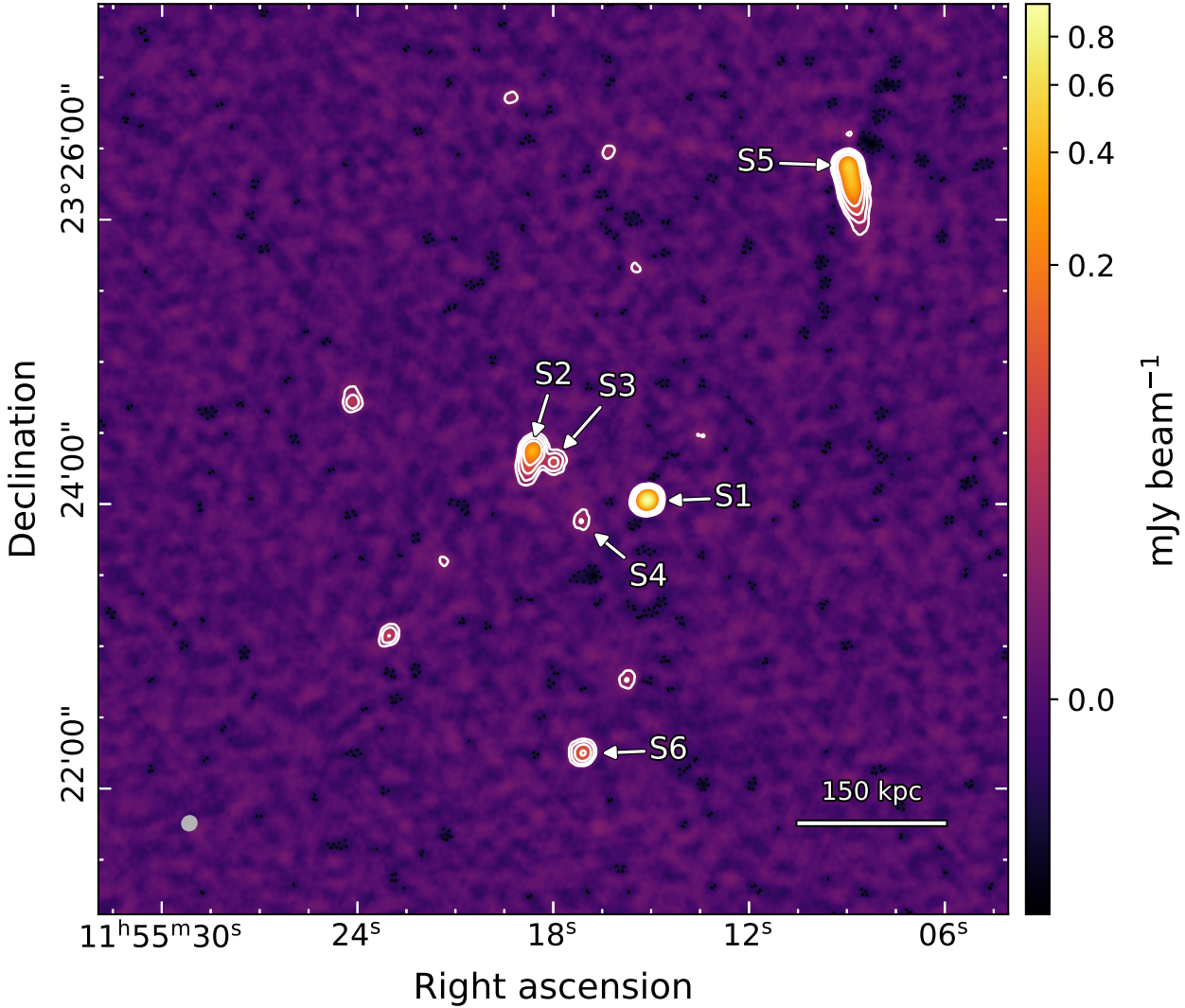
S5
S2
S3
S1
S4
S6
150 kpc
23°26'00"
24'00"
22'00"
Declination
11h55m30s
24s
18s
12s
06s
Right ascension
0.8
0.6
0.4
0.2
0.0
mJy beam−1