Tab 1

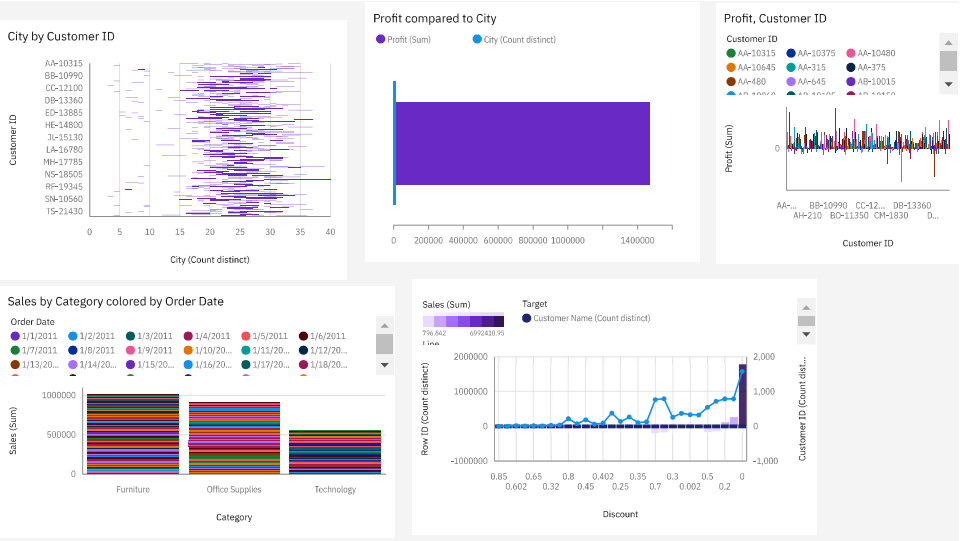
City by Customer ID
Customer ID
AA-10315
BB-10990
CC-12100
DB-13360
ED-13885
HE-14800
JL-15130
LA-16780
MH-17785
NS-18505
RF-19345
SN-10560
TS-21430
0 5 10 15 20 25 30 35 40
City (Count distinct)
Profit compared to City
Profit (Sum)
City (Count distinct)
0 200000 400000 600000 800000 1000000 1400000
Profit, Customer ID
Customer ID
AA-10315
AA-10375
AA-10480
AA-10645
AA-315
AA-375
AA-480
AA-645
AB-10015
Profit (Sum)
0
Customer ID
Sales by Category colored by Order Date
Order Date
1/1/2011
1/2/2011
1/3/2011
1/4/2011
1/5/2011
1/6/2011
1/7/2011
1/8/2011
1/9/2011
1/10/20...
1/11/20...
1/12/20...
1/13/20...
1/14/20...
1/15/20...
1/16/20...
1/17/20...
1/18/20...
Sales (Sum)
1000000
500000
0
Furniture
Office Supplies
Technology
Category
Sales (Sum)
Target
Customer Name (Count distinct)
2000000
1000000
0
-1000000
Row ID (Count distinct)
2,000
1,000
0
-1,000
Customer ID (Count dist...
0.85 0.65 0.8 0.402 0.35 0.3 0.5 0
0.602 0.32 0.45 0.25 0.7 0.002 0.2
Discount