Team 012-1

Team Name: JLAAW1

Team Member	Email	Github Username
Luke McCord	lumc4017@colorado.edu	lukieman8
Jonathan Stevenson	jost3265@colorado.edu	j16stevenson
Andrew Fong	anfo9298@colorado.edu	AndrewF1234
Alex Mihaila	almi7286@colorado.edu	MrAlexMihaila
William Brito	wibr1715@colorado.edu	WillisBurr

Application Name:

ATrack

Application Description

ATrack is designed to allow users to publicly grade albums, songs, and singles based on their personal enjoyment of it. Users may add comments to specific timestamps in the song allowing them to discuss their opinions about specific parts of a song.

Audience

People who like listening to music and want to share their favorite moments in the songs, however different sites have different licenses and ratings. Users thus want a platform which allows them to comment on any song from any given site.

Vision Statement

For people who like listening to music but want a place to share their favorite moments in songs, ATrack is a rating app that combines songs from other sites in one convenient place. Unlike Musicboard, our product allows users to pinpoint positions in songs and leave a comment, like Soundcloud, but for any song.

Version Control

Link: https://github.com/MrAlexMihaila/GroupProject-CSCI-3308-012-1

Development Methodology

We plan to use the Agile Methodology for our project.

Communication Plan

We plan to hold all our communications in a Discord Group Chat for the project.

Meeting Plan

We plan to get on a Discord calls at:
- 3:30 on Tuesdays including pop up meetings
- 4:00-5:00 on Fridays
- (Can include more times later)

For TA meetings, we are doing them over Zoom from 3:45-4:00 pm on Tuesdays.

Use Case Diagram

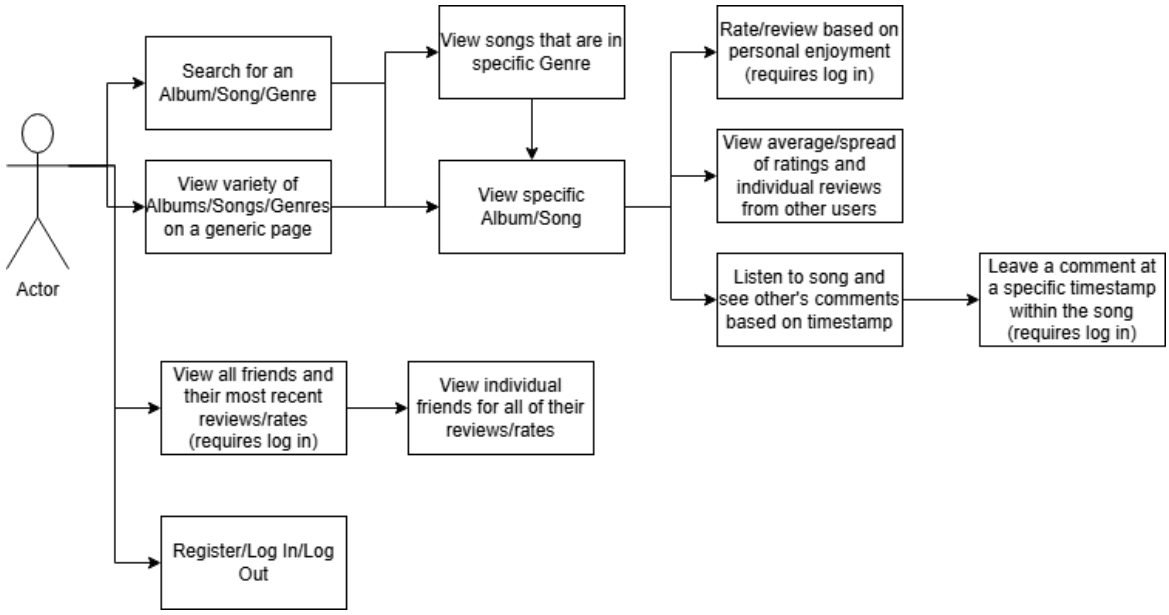

(Wireframes on pages 4-7)

Wireframes

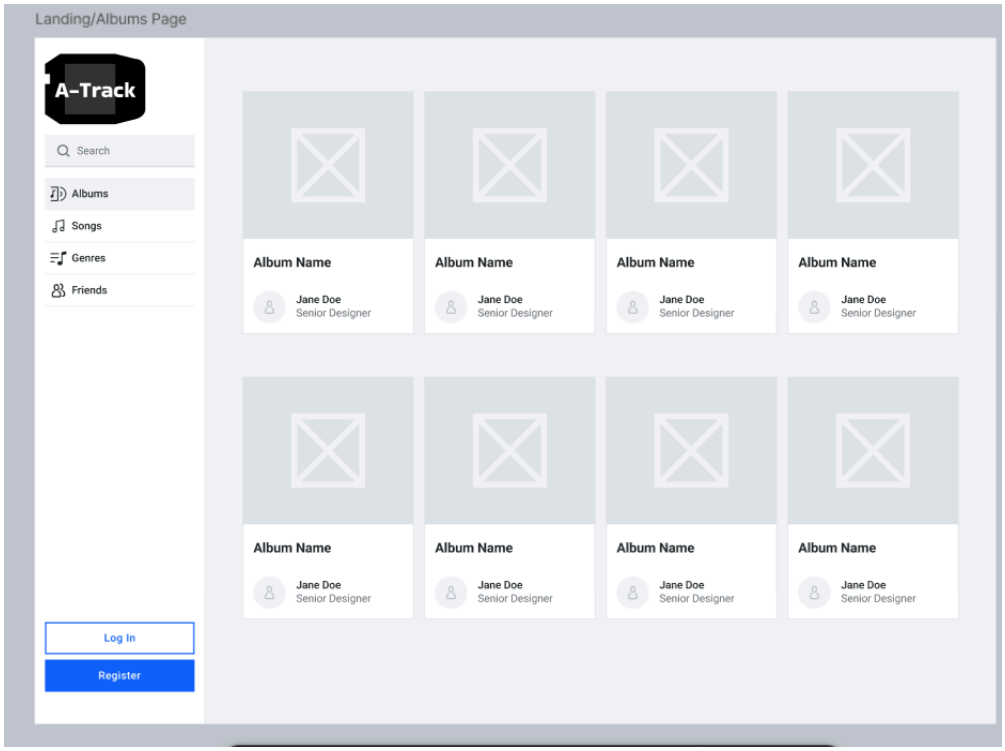
Landing/Albums Page
A-Track
Search
Albums
Songs
Genres
Friends
Log In
Register
Album Name
Jane Doe
Senior Designer

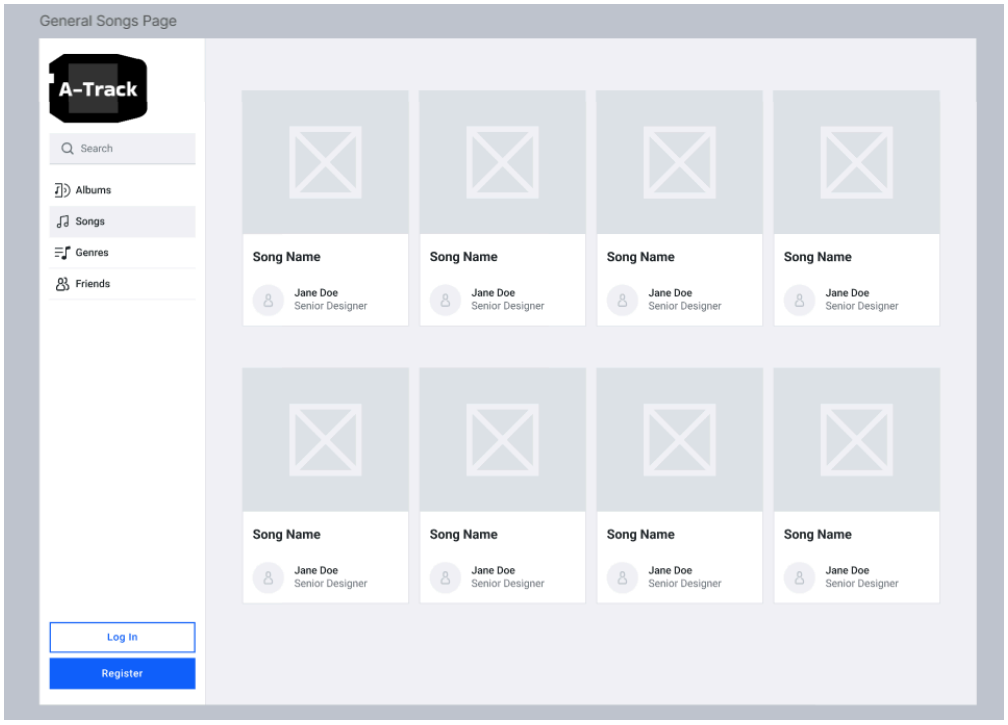
General Songs Page
A-Track
Search
Albums
Songs
Genres
Friends
Log In
Register
Song Name
Jane Doe
Senior Designer

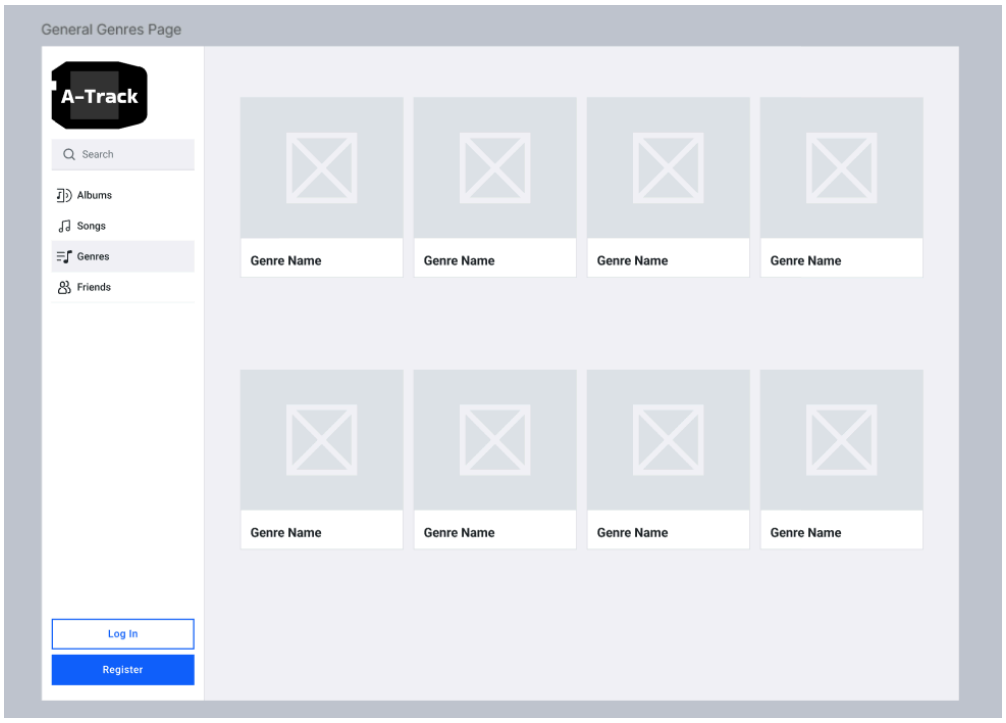
General Genres Page
A-Track
Search
Albums
Songs
Genres
Friends
Log In
Register
Genre Name

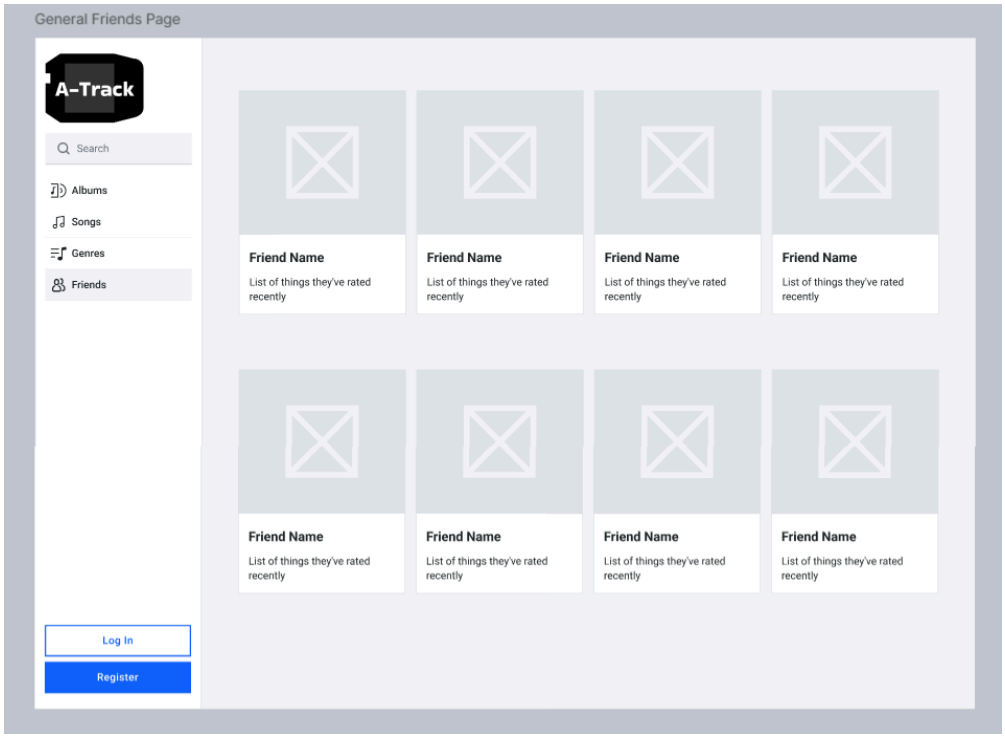
General Friends Page
A-Track
Search
Albums
Songs
Genres
Friends
Log In
Register
Friend Name
List of things they've rated recently

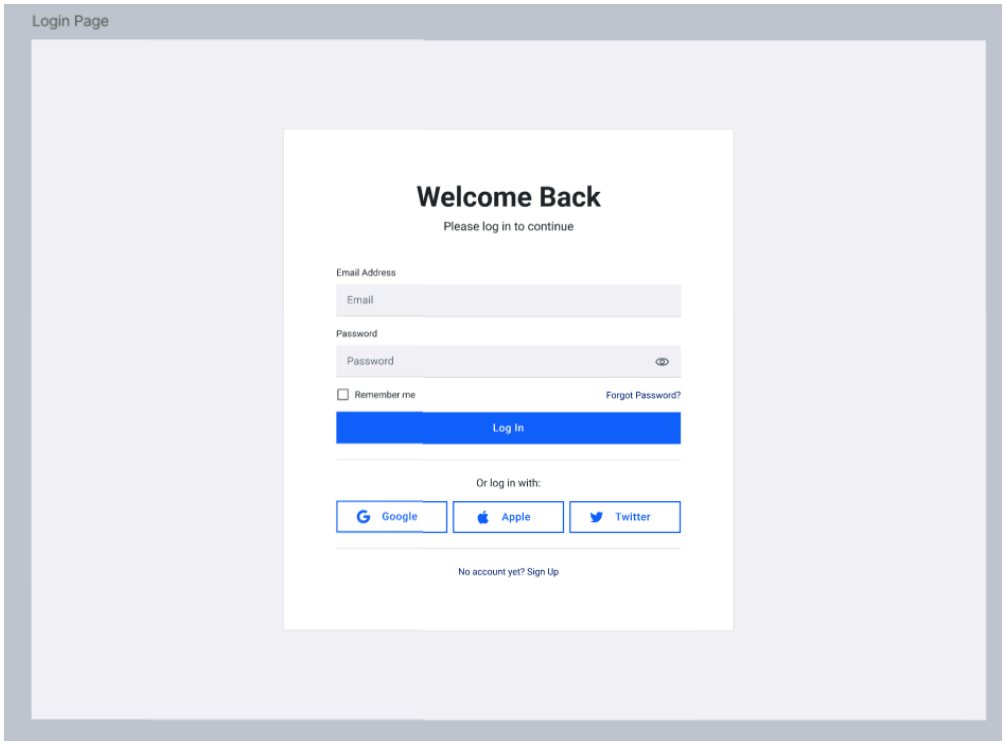
Login Page
Welcome Back
Please log in to continue
Email Address
Email
Password
Password
Remember me
Forgot Password?
Log In
Or log in with:
Google
Apple
Twitter
No account yet? Sign Up

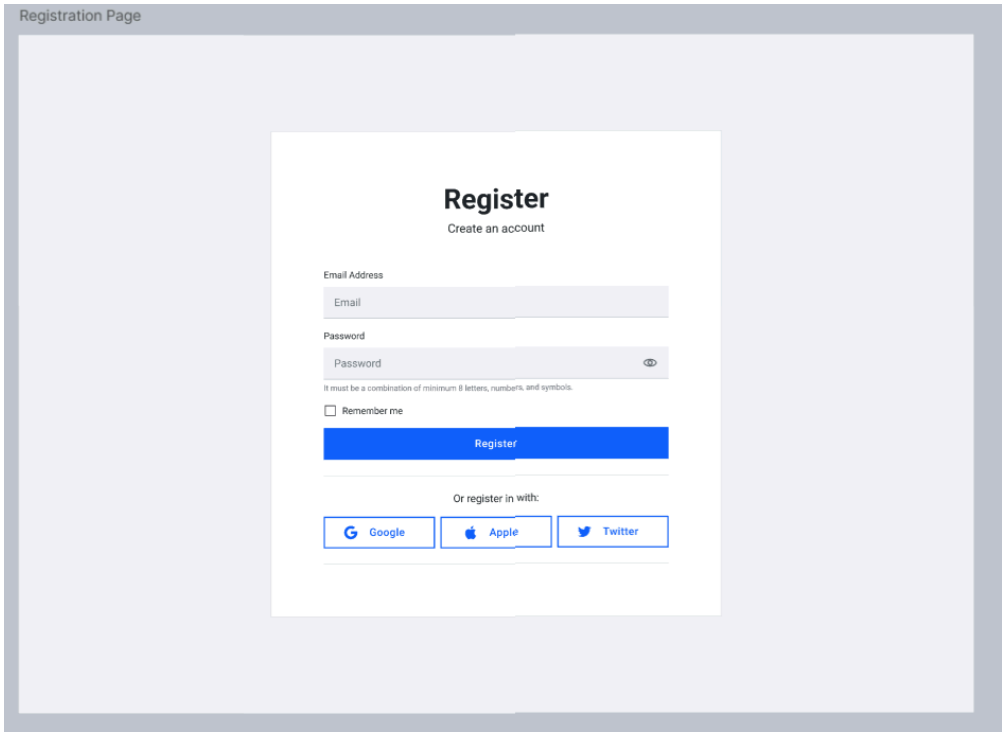
Registration Page
Register
Create an account
Email Address
Email
Password
Password
It must be a combination of minimum 8 letters, numbers, and symbols.
Remember me
Register
Or register in with:
Google
Apple
Twitter

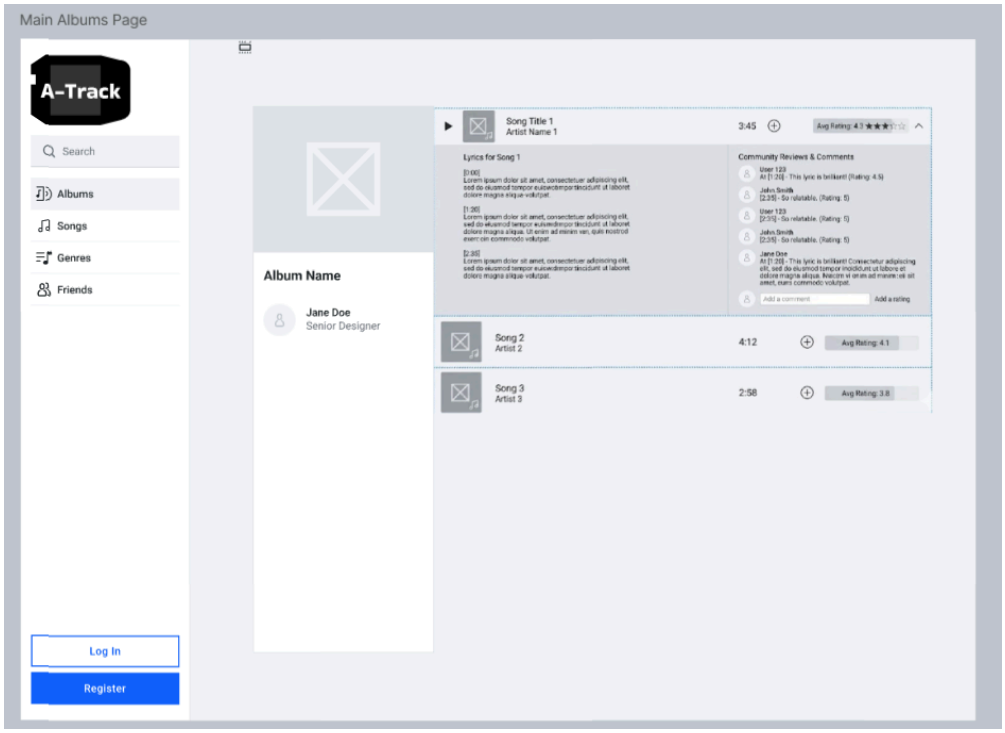
Main Albums Page
A-Track
Search
Albums
Songs
Genres
Friends
Log In
Register
Album Name
Jane Doe
Senior Designer
Song Title 1
Artist Name 1
3:45
Avg Rating: 4.3
Lyrics for Song 1
Community Reviews & Comments
Add a comment
Add a rating
Song 2
Artist 2
4:12
Avg Rating: 4.1
Song 3
Artist 3
2:58
Avg Rating: 3.8

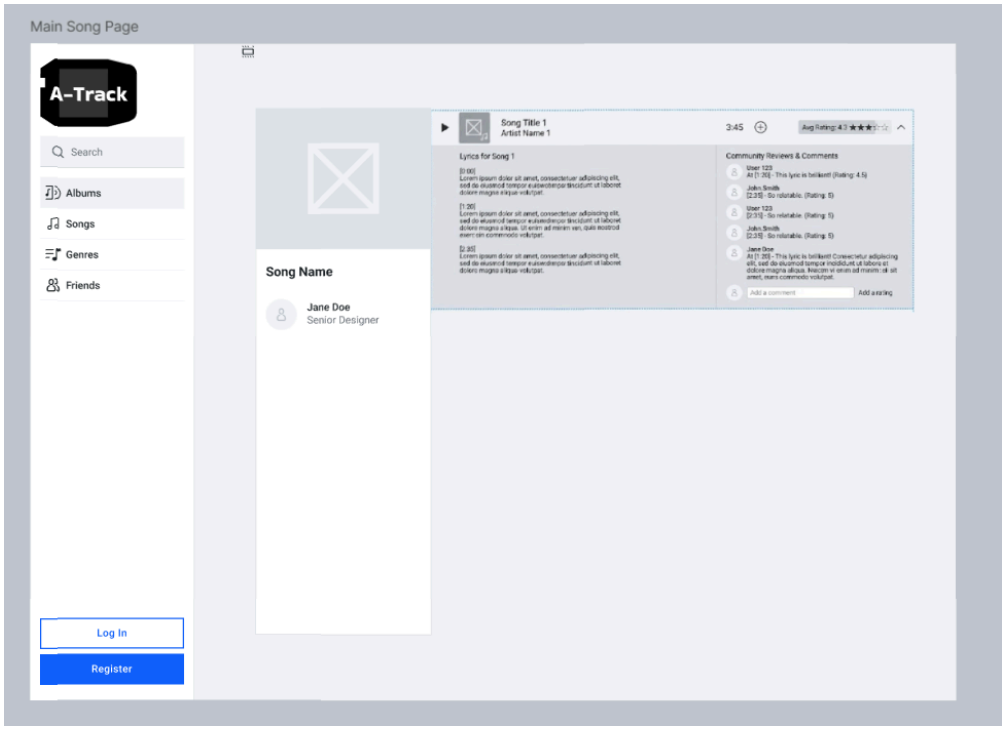

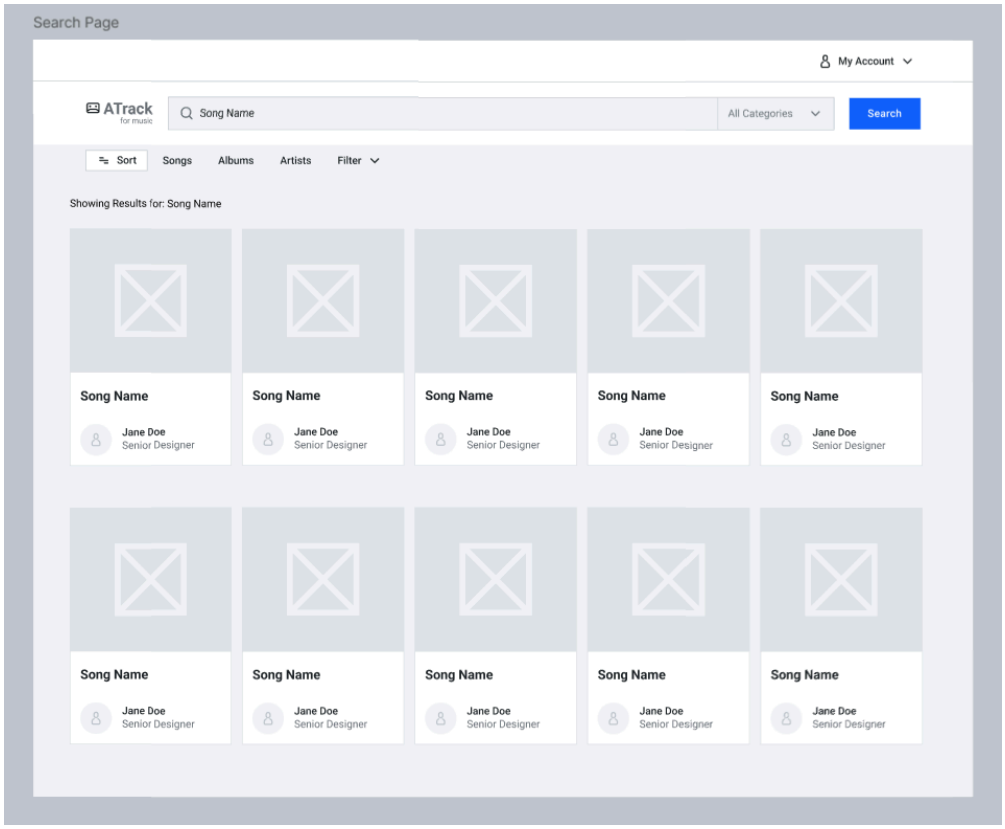

(Potential risks discussed on next page)

Potential Risks

Our potential risks are:

- API. This can be a real issue since our entire project hinges on fetching songs from the API. Our mitigation strategy is to minimize API calls: for example, include links to sites containing the songs rather than calling the API, and hoping we do not reach the rate limit of our API (which from our research, the API seems to make it difficult to reach the rate limit in the first place).
- Vulnerabilities in the packages we use. This can be an issue since we require the use of packages throughout the project. Our mitigation strategy will be to monitor the packages frequently to ensure we do not get any vulnerabilities in the project
- SQL injection. This can be an issue for us junior developers as we are unaware of how to properly secure our website. Our mitigation strategy is to follow guides provided online which teach basic cybersecurity for SQL.
- Cross-site scripting. We can mitigate this by escaping any fields with user inputs to prevent the injection of malicious javascript.
- Running out of space in our database. Especially when we host the database online, there is a real (but low) risk of us running out of storage space to host our database. Our mitigation strategy is to rate-limit users and ips in order to ensure that one user (or ip) does not try to spam the database in order to make it run out of space.
- Corrupted data. There is a real (but low) risk of data being sent into the database (such as corrupted review data), which can mess up the database. Our mitigation strategy is to verify that the data being submitted is good before inputting it into the database.