The first round focuses on the Light Master. Further comments have been added directly to the PDF using a pen. I hope it is all legible; please let me know if it isn't.

DESIGN Some letters look unfinished or underdefined to me. ख, ढ and छ were already mentioned. You could give ु a similar visual impact/weight to ू (note: I am not saying they should be the same — I like your design decision to differentiate them). The current shape could be saved as a shorter version to avoid collision with त, for example. Returning to the general design, the openness of letters like अ, र, ढ, छ comes into opposition with another group of letters that look much more closed, such as त, ञ, ध or ह. The diagonal bar of ष could be centred more effectively. In comparison to य, थ appears slightly shy/narrow; the width of श may also be too narrow. Matra े looks too upright or too narrow.

SPACING Overall, the light master would benefit from more generous spacing. The spacing is critical for र; it needs more surrounding space. The spacing on the left-hand side of ग is too tight. Furthermore, the knot needs to be more prominent.

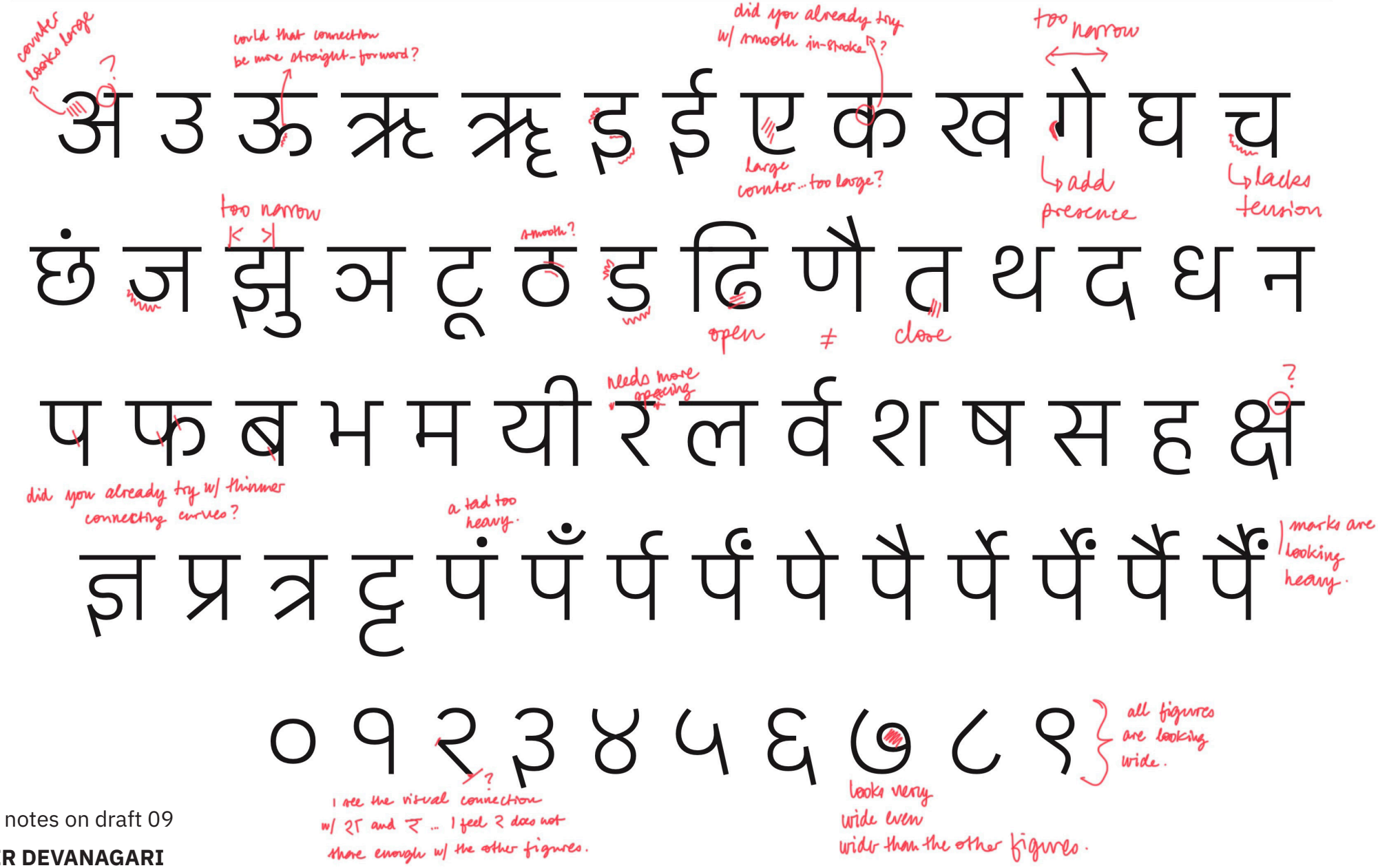

round 1: notes on draft 09

ADAPTER DEVANAGARI

amélie bonet