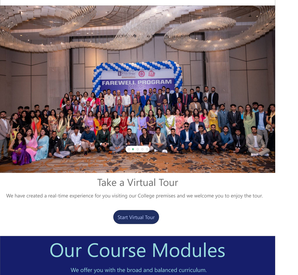

Take a Virtual Tour

We have created a real-time experience for you visiting our College premises and we welcome you to enjoy the tour.

Start Virtual Tour

Our Course Modules

We offer you with the broad and balanced curriculum.

School of Management

A quality school of management is a comprehensive concept for leading and operating an organization

School of Engineering

A technical field offering instruction in many industrial arts and applied sciences, polytechnic, polytechnic institute

School of Science and Technology

The systematic study of the structure and behaviour of the physical and natural world through observation and experiment.

School of Management

A quality school of management is a comprehensive concept for leading and operating an organization

Our Achievements

25,000+ Students Enrolled | 100,000 Alumni Worldwide | 24 Years | 20 Courses

We believe the principle that "Tell me and I forget, teach me and I may remember, involve me and I learn."

Er. Laxman Pokhrel- Chairman

... proud to be HWIcians

Please check out our college video to get further information

Himalayan WhiteHouse International College, Putalisadak established in 2001, envisioned as the center of excellence for Engineering, Management and Technology education in Nepal is committed to provide best resources to students and practical based education using state of art technology blended teaching, learning and research environment. Our vision is to be a center of excellence in professional education, research and training.

Learn More->

The establishment of Purbanchal University in 1993 was visualized as an extraordinary endeavour by the Government of Nepal to create an academic centre of excellence in the Eastern Development Region of Nepal. Its prime role was outlined to act as a catalytic agent for the promotion of socio-economic transformation in Nepal through quality education appropriate for quality life and sustainable future The establishment of Purbanchal University in 1993 was visualized as an extraordinary endeavour by the Government of Nepal to create an

Learn More->

Events

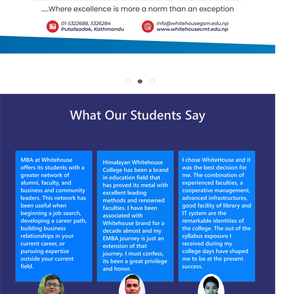

Students of BIT in Computer Lab

Academic Excellence:

...where excellence is more o norm than an exception

Congratulations

to BBA 2020 batch for securing outstanding result in 2nd semester university examination.

Aamita Panthi
SGPA: 3.6

Chandra B. Rana
SGPA: 3.45

Sadikshya Khadka
SGPA: 3.4

Bishnu Katkatwa
SGPA: 3.4

Nisha Chiluwal
SGPA: 3.4

Roshish Basukala
SGPA: 3.35

Abhiyan J. Karki
SGPA: 3.35

Swastika Nepal
SGPA: 3.35

Sudiksha Shrestha
SGPA: 3.3

Tsering T. Rokaya
SGPA: 3.3

....Where excellence is more a norm than an exception

01-5322688, 5326284
Putalisadak, Kathmandu

info@whitehousegcmt.edu.np
www.whitehousecmt.edu.np

What Our Students Say

MBA at Whitehouse offers its students with a greater network of alumni, faculty, and business and community leaders. This network has been useful when beginning a job search, developing a career path, building business relationships in your current career, or pursuing expertise outside your current field.

Mr. Manoj Bhatta
Batch Topper, MBA 2013

Himalayan Whitehouse College has been a brand in education field that has proved its metal with excellent leading methods and renowned faculties. I have been associated with Whitehouse brand for a decade almost and my EMBA journey is just an extension of that journey. I must confess, its been a great privilege and honor.

Binod Das
(EMBA) National Cricket Captain, Nepal

I chose WhiteHouse and it was the best decision for me. The combination of experienced faculties, a cooperative management, advanced infrastructures, good facility of library and IT system are the remarkable identities of the college. The out of the syllabus exposure I received during my college days have shaped me to be at the present success.

Samyak Moktan
BLAS (Fellow, Kent State University, USA)

Gallery

MBA

BHM

BE Civil

BBA

View All

TAKE THE NEXT STEP WITH US...

Contact us | Apply Online

About Us

Himalayan WhiteHouse International College, Putalisadak established in 2001, envisioned as the center of excellence for Engineering, Management and Technology education in Nepal is committed to provide best resources to students and practical based education

Contact Us

01-5322718 | 01-5322688 | 9843207064

info@whitehousecmt.edu.np

Ramshahpath, Putalisadak

Sun.-Fri : 10:00 to 5:00

Copyright © 2021 Himalayan Whitehouse College. All Rights Reserved