1
THE KNIGHT KING WHO RETURNED WITH A GOD
TL SSG
PR LEAF
RD RUE
CL RUE
QC REGIS
TS REGIS
AsuraScans
Asura.gg/discord
AsuraScans.com

I REINCARNATED INTO A FANTASY WORLD.

A QUIET CEILING,
CANDLES INSTEAD OF LED BULBS...

IT WAS A FANTASY WORLD THAT LAGGED BEHIND IN CIVILIZATION COMPARED TO EARTH...
I SUPPOSE THIS IS A FAIRLY RICH HOUSEHOLD.

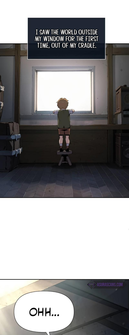
FOR AN ORPHAN WITHOUT A HOME WHO USED TO FROM OVERWORK, THIS IS A FAIRLY DECENT PLACE TO REINCARNATE INTO.
Googoo

AH, THERE WAS ANOTHER REASON WHY I THOUGHT I WAS BORN INTO A RICH HOUSEHOLD.
THE BIRTH MOTHER OF THIS CHILD WAS EXTREMELY BEAUTIFUL.

E...ND EKTEN... (MY BABY...)
LUCKILY,
IT SEEMED THAT I WOULDN'T HAVE ANY PROBLEMS WITH MY LOVE LIFE IN THE FUTURE.

THREE YEARS LATER.
HUP!

I SAW THE WORLD OUTSIDE MY WINDOW FOR THE FIRST TIME OUT OF MY CRADLE.

OHH...

I FOUND OUT THAT MY FAMILY WAS PART OF THE GRAND DUCHY, WHICH WAS WIDELY KNOWN WITHIN THE KINGDOM.
ㅎㅎㅎ
ㅎㅎㅎ
ㅎㅎㅎ

14 YEARS

A HOLY KNIGHT WHO IS ALLY A MONSTER MADE OF HUMAN SKIN.

ANLLY WHO IS ONLY MAKE ME TO BECOME ONE

ONE MORE LAP.

YOU HAD TO COMPLETE QUESTS BY TRAINING.

BECOME A KNIGHT OF THE KINGDOM THROUGH YOUR EXPERIENCE AND HONOR.

AND BE CHOSEN BY THE HOLY GRAIL AND DRINK THE HOLY WATER.

FURTHERMORE, AS THE SON OF DRAGONIA,

I NEEDED TO LEAR EVERYTHING THERE WAS TO KNOW ABOUT BECOMING A GRAND DUKE ON TOP OF THAT.

LESSONS TO BECOME THE SUCCESSOR OF THE GRAND DUKE

ON TOP OF TRAINING TO BECOME A HOLY KNIGHT.

IF THERE REALLY IS A GOD, I WANT TO ASK THEM TO CAVE ME..

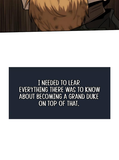

THOUGH I DONT BELIEVE IN ANY RELIGION.

16 YEARS

I ROAMED THE WORLD

IN ORDER TO BE ACKNOWLEDGED BY THE GODDESS

AND BECOME A HOLY KNIGHT. AT TIER INCEPTING MY QUEST.

HOW DO YOU GET THE GODDESS'S ACKNOWLEDGMENT?

IF YOU KEEP RACKING UP YOUR FAME AND GOOD DEEDS, SHE WILL EVENTUALLY COME TO YOU.

THAT'S RIDICULOUS.

BUT THERE WERE COUNTLESS OPPORTUNITIES FOR ME TO WIELD MY CHROME.

WHICH IS WHY I WAS CONFIDENT.

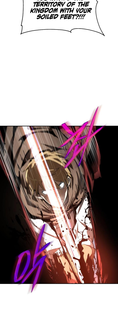

THE KINGDOM HAD TOO MANY ENEMIES.

20 YEARS

I MET THE GODDESS.

THE SEAL OF AUTHORITY REVOKED. LEGAL REVOCATION.

THEY WEREN'T LYING. SHE REALLY WAS A GODDESS.

I WILL PROVIDE YOU WITH A QUEST TO PROVE YOUR TRUTH AND FAITH.

I...I ACCEPT YOUR ORDERS, ARIANA!!!

THE GODDESS REALLY EXISTED!!!

AND AFTER SLAYING AWAY FOR MANY YEARS,

I BECAME A HOLY KNIGHT.

AFTER THAT, I SLAYED AND SLAYED.

I SLAYED ORCS.

TORE APART GOBLINS.

AND SLAUGHTERED AWAY THE EVIL CULT.

EVENTUALLY, I BECAME A MAD KNIGHT OF THE KINGDOM, GIVING ME AUTHORITY TO GATHER OTHER KNIGHTS.

I MASSACRED 700,000 ORCS, INCLUDING THE WOMEN AND CHILDREN.

GOODBYE GREEN CONS OF BETCHES.

I FELT SO REFRESHED.

35 YEARS.

THE LIVING SAINT AND DEMIGOD,
ARSÈN MAJESTY LIONHART, PASSED AWAY.
IT HAPPENED WHILE HE WAS BATTLING THE ARCHDEMON TOGETHER WITH THE EMPEROR.

ONYCS WERE ENCROSSA OF HIS ALLIANCE, BUT WITH THE FUCKING DEMONS WERE FIGHTING BACK.
THIS IS WHY MANKIND NEEDS TO BELIEVE IN GODS AND LIVE FAITHFULLY.

FUCKING MAGISTAN OF THE EMPER...

ALL OF THAT ASSIER...
THEY NEEDED TO ELECT A NEW EMPEROR. THE GRAND DUKE DRAGONEA, CLOSE COMRADE WHO SERVED WITH HONOR.

AMIDST ALL THAT CHAOS,

MEN WHICH LEGIA ORIGEAM.
MY FRIEND WHICH SUCCEED ON THE SUMMIT OF HONOR AND FAITH.
THE GODDESS DESCENDED UPON US AND SELECTED ME.

YES, ARIANA...
IT WAS A POSITION OF HONOR AND FATIGUE.
BUT I COULD NOT LET THE CITIZENS OF THE KINGDOM AND THE KNIGHTS WHO FOLLOWED ME DOWN.

I TRANSPLANTED THE SACRED TREASURE THE "LION HEART" FROM THE GODDESS...
AND VOWED TO PROTECT THE HOLY GRAIL.

AND THAT IS.
HOW I BECAME THE GRAND DUKE DRAGONEA

AND THE KING OF THE LIONHART KINGDOM.

80 YEARS

MANY THINGS HAPPENED IN THAT TIME.

THERE WERE THREE GREAT WARS WITH ORCS.

SOME METEOR MONOMAUX SCROLLS EVOLVED INTO AN ARCHDEMON.

AND THE EMPIRE JUST CREATED MORE FUCKED-UP SITUATIONS.

YOUR MAJESTY.

THE EMPIRE'S SCHOOL OF DARK MAGICIANS HE ENFORCING ENTERTAINMENTAIN AGAIN.

...

THIS IS ALL BECAUSE THE EMPEROR HAD ACCEPTED THE BASTARDOUT NORTHERN CULT.

HOW DARE THEY TRY TO BREAK AWAY FROM GOD? FOOLISH DEVINE DEPARTICT BASURGO...

GATHER THE KNIGHTS.

THAT IS WHAT HAPPENS WHEN YOU GIVE HUMAN RIGHTS TO THOSE WHO DON'T EVEN DESERVE TO BE SLAVES.

I SHOULD JUST CONQUER THEM ALL.

96 YEARS

THE EMPEROR BASTARDIZE AND FINALLY DONE IT.

EUEEEK...LAHTLAHHH!!!

EUEEEK...!!!

TAEEUK ADAMADA-!!!

WE OFFER YOU 3 MILLION LIVE OFFERINGS!!!!

PLEASE GRANT ME MY REQUEST!!!!

THE EMPEROR CROSSED THE LINE.

THE FUCKER WHO USED TO SAY HE DID NOT WANT TO DIE.

EYAL OAARAIOE

4I?YAB AEY

COMMITTED SUICIDE ALONG WITH 7 MILLION CITIZENS FROM THE CAPITAL.

KYAHAHA

AND TOWNCRIED THE LORD OF CHAOS IN THE CAPITAL!

EVENTUALLY,

I GATHERED THE KNIGHTS AND TOOK OUT THE MOST UNWORTHY THAT WRONG YET DIE.

WITH THE GREATS FROM THE CREST FROM LAST YEAR.

LET'S GO TO THE EMPIRE.

121 YEARS

Splat

Splat

I TRIED MY BEST...

BUT THE WORLD WAS BEING DESTROYED, UNLESS MY WISHES.

I TRIED TO DEFEAT ALL TYCO WITH ALL OF THE HOLINESS THAT WAS ON THIS CONTINENT.

BUT I COULDN'T STOP THEM.

LORD LEON.

SIR AREN,

YOU CAN BE PROUD.

YOUR FATHER...

DIED WITH HONOR AND JOINED THE FEAST OF THE GODS.

YES...

AHH, GODDESS.

ALL TROOPS, LOOK IN FRONT OF YOU.

YOUR LAMBS ARE TREMBLING WITH FEAR.

DO YOU HEAR THE SOUND OF THE VILLAINS ACROSS THE LAND?

THE WOMEN CONSOLING THEIR DYING CHILDREN AND CHALLENGING THEIR FEARS.

THOSE WHO STOLE OUR BROTHERS.

THE YOUTHS GATHERING THE DYING FLAMES OF RESISTANCE IN THEIR HANDS.

DO YOU HEAR THE SOUND OF THE VILLAINS WHO HAVE TAKEN AWAY OUR LOVED ONES?

AND THE KNIGHTS, TRYING TO PLANT SEEDS OF HOPE IN A BATTLEFIELD COATED WITH BLOOD.

BUT MY GODDESS.

THE OWNER OF THE HOLY SWORD, THE HOLY SPEAR, AND THE HOLY GRAIL.

DO YOU HEAR THE SOUND OF THE VILLAINS WHO ARE TRYING TO VIOLATE EVERYTHING?

ENRAGE!

ENRAGE ETERNALLY!!!!

BE ENRAGED AT THOSE FOOLS WHO ARE DECEIVED WITH VICTORY!!!

YOUR FIRST KNIGHT

WILL NOT BE ABLE TO STOP THE EVIL THAT HAS SPREAD FAR BEYOND THE HORIZON.

AND REMEMBER!!!

AS LONG AS WE HAVE HONOR, WE WILL NOT LOSE!!!

GODDESS.

MY GODDESS!

WHAT SHOULD THIS FOOLISH KNIGHT DO?

FOR THE GODDESS.

AH HAGHIL AH
BRIDLED-HEARED
HAGHIL!

FOR HONOR.

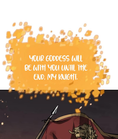
YOUR GODDESS WILL
BE WITH YOU WHILE THE
CLAN AH HAGHIL!

FOR
LIONHART.

ALL TROOPS!
CHARGE!!!!!

THAT WINTER,
WE FOUGHT
THE FINAL BATTLE WITH
HELLSPAWN OF DEVILS WHO
FILLED THE EARTH.

of
of
of

THE BARBARIAN
CLANDS WERE USED AS WORTHY
MEAT SHIELDS.
AS THE CIVILIZIN
KNIGHTS ARMED WITH SPEARS
AND SHIELDS.
DIED WITH HONOR
ALONG WITH THE GLORIOUS
KNIGHTS.

AND

THE CHOSEN AGENT
OF ALL GODS AND ALL
HOLY TEMPLES
I ALONE
DEFEATED THE DEMONS
UNTIL THE END.

I TORE APART COUNTLESS SEMIDEMIGODS AND ARCHDEMONS

AND ENDOWED THOSE BASTARDS THE POWER OF THE HOLY ENDURE.

217 YEARS

WINTER HAD YET TO END.

234 YEARS

256 YEARS

256 YEARS

I DESTROYED THE LAST REMAINING DEMON GATE.

THERE WAS NOWHERE LEFT FOR THEM TO ESCAPE TO.

YOU POOR, LONELY SERVANTS OF EVIL!!!

YOU ARE NOW STUCK HERE WITH ME. IN THIS WORLD!

I WILL KILL EVERY LAST ONE OF YOU!!!

I WAS NOT STUCK...

THOSE BASTARDS WERE STUCK HERE WITH ME.

YOU FUCKING BASTARDS!!!

HARI! ARE YOU ALRIGHT?!

UGH... WHAT HAPPENED?

!!!!

HE DEFEATED THE ARCHDEMON IN ONE SLASH...!!!

WHO... ARE YOU?

...I AM KING LIONHART.

THE KNIGHT OF THE GLORIOUS KNIGHTS,

AND THE AGENT WHO CARRIES OUT THE WILL OF THE HOLY TEMPLES,

LEON DRAGONIA LIONHART.

300 YEARS

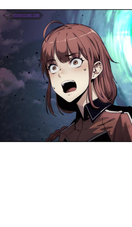
IT WAS THE 300TH YEAR WHEN I CAME ACROSS THE EARTHLINGS.

YOU HAVE DEFEATED ALL THE DEMONS.
REMAINING DEMONS: 0/??????????

THE KNIGHT KING HAS RETURNED.

신과 함께 돌아온 기사왕님
READ AT
ASURASCANS.COM
FOR THE FASTEST RELEASES

We're now recruiting
Korean Translators!

Join our Discord to apply -

Asura.gg/discord