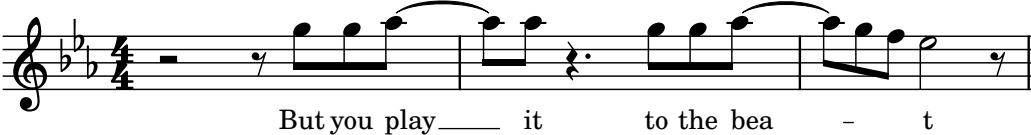
But you play it to the bea - t