# PRODUCT PACK-OFF DATA PAGE: HWB

**Product Name:** CHEESE WEDGE INCLUSION (50 LBS BAG)
**Item # :** 108-1381A

| | |
|---|---|
| Version Date: | 29.Apr.19 |
| Version : | 1 |
| Author : | RM |

**Nitrogen Flush Required:**

| YES | NO |
|---|---|
| | X |

**RETAIL PACKAGE: (Carton or Blister)**

| Coding Info: | | | |
|---|---|---|---|
| | x | Lot Code : | MMDDYY |
| | | Best By | N/A |
| | | Expiration Date | N/A |

Instructions:
Step 1. WHITE LABEL
Step 2. BROWN BAG
Step 3.

Not actual product. Shown for placement

**Shipper BAG:**

| | |
|---|---|
| LBS. per BAG: | 50 LBS |
| Hazardous Labels: | N/A |
| Special Labeling Instructions: | N/A |
| # of BAGS per layer | 5 |
| # of layers per pallet | 8 |
| Slip sheet: | X Yes / No |
| Special Instructions: | |

Add ONE label to length sides of BROWN BAG

**Shipper/Case Label:**

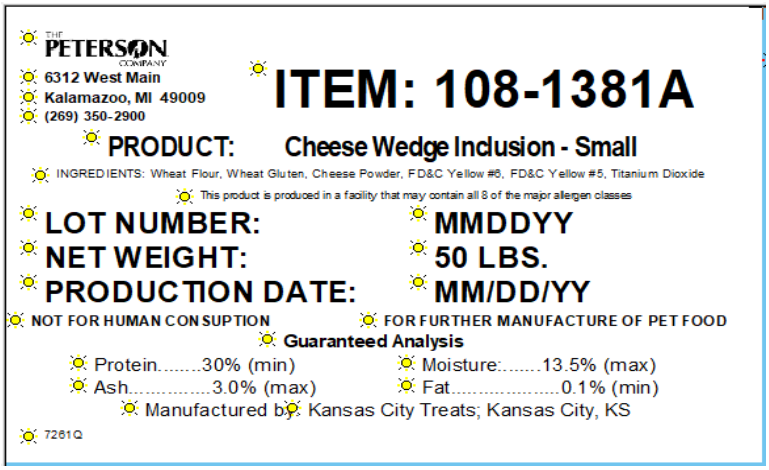

THE PETERSON COMPANY
6312 West Main
Kalamazoo, MI 49009
(269) 350-2900

ITEM: 108-1381A

PRODUCT: Cheese Wedge Inclusion - Small

INGREDIENTS: Wheat Flour, Wheat Gluten, Cheese Powder, FD&C Yellow #6, FD&C Yellow #5, Titanium Dioxide

This product is produced in a facility that may contain all 8 of the major allergen classes

LOT NUMBER: MMDDYY
NET WEIGHT: 50 LBS.
PRODUCTION DATE: MM/DD/YY

NOT FOR HUMAN CONSUPTION
FOR FURTHER MANUFACTURE OF PET FOOD

Guaranteed Analysis

Protein.....30% (min)
Moisture:.....13.5% (max)
Ash.....3.0% (max)
Fat.....0.1% (min)

Manufactured by: Kansas City Treats; Kansas City, KS

7261Q