Whatcha Say

Arranged by Zachary Zimmerman
Based on Hide and Seek by Imogen Heap
and Whatcha Say by Jason Derulo

♩ = 60

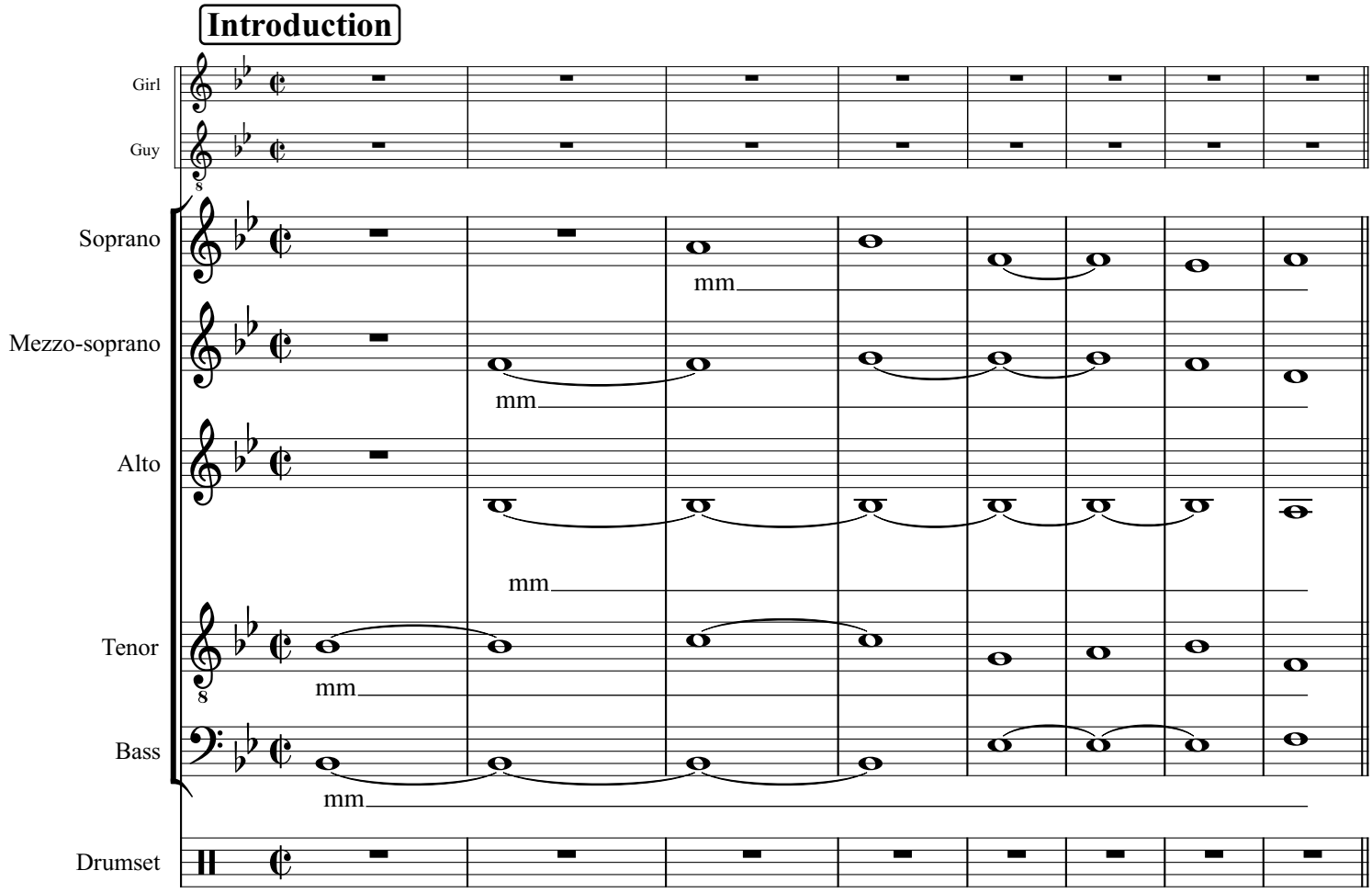

Whatcha Say Choral

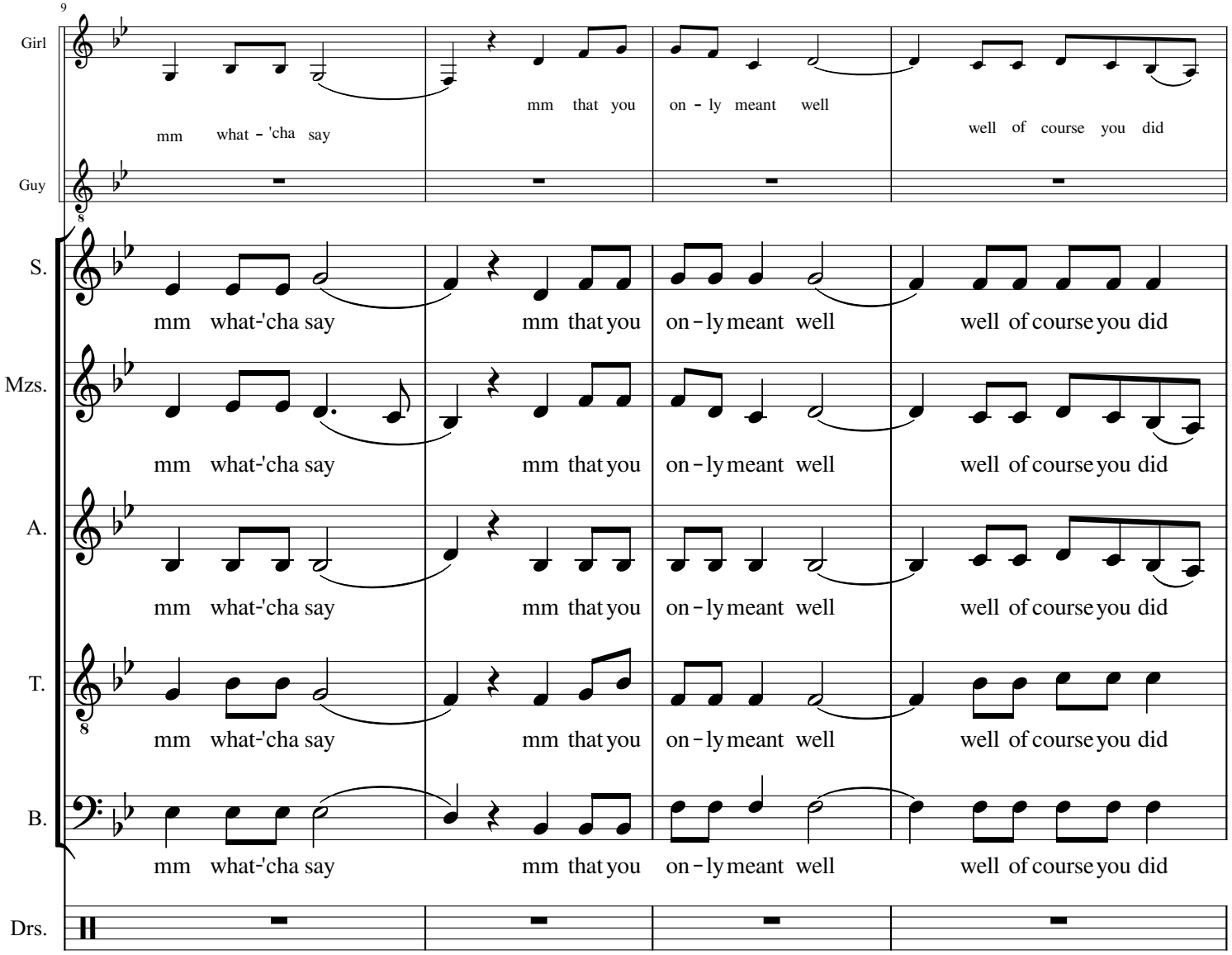

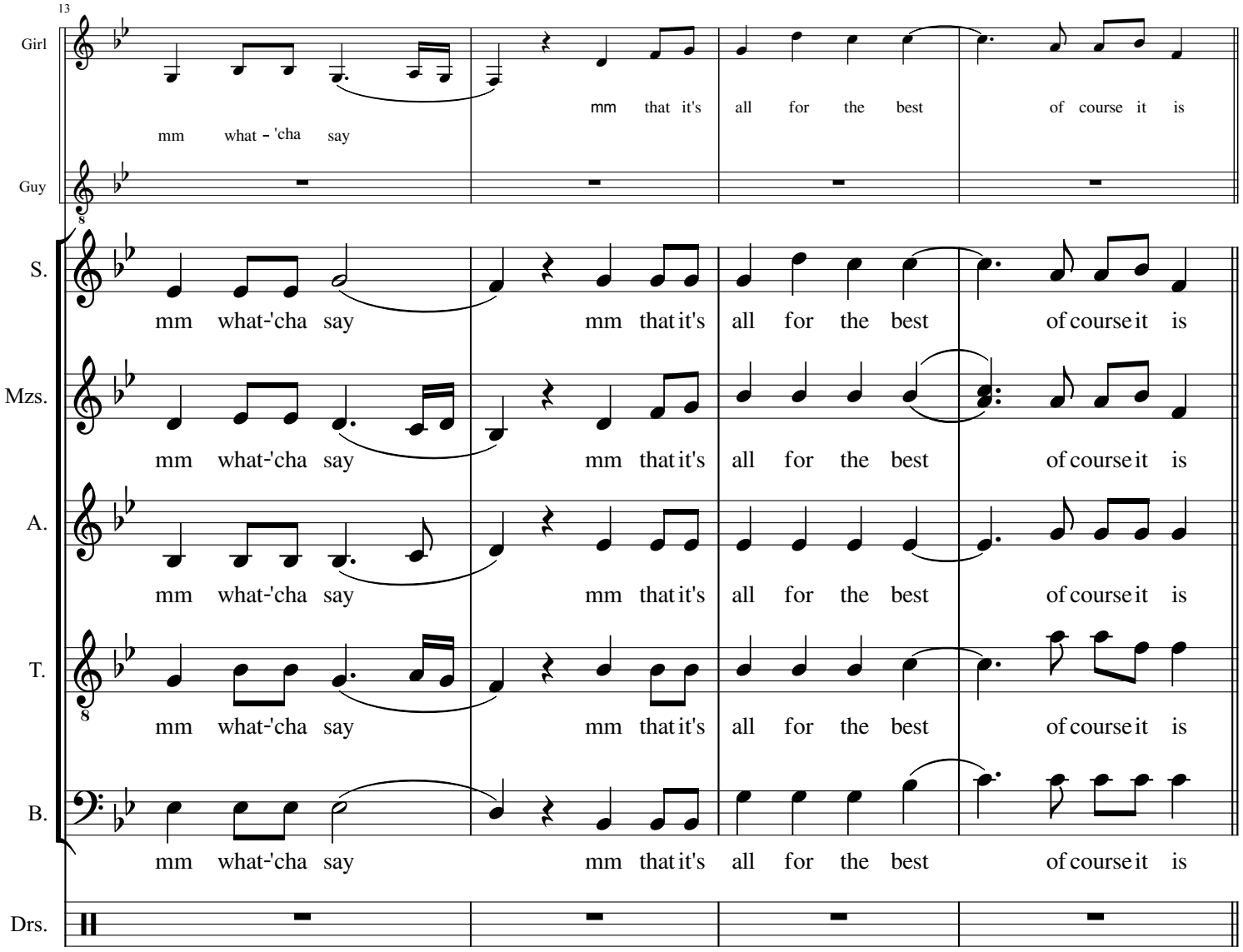
13
Girl
mm what - 'cha say
mm that it's all for the best of course it is
Guy
S.
mm what-'cha say mm that it's all for the best of course it is
Mzs.
mm what-'cha say mm that it's all for the best of course it is
A.
mm what-'cha say mm that it's all for the best of course it is
T.
mm what-'cha say mm that it's all for the best of course it is
B.
mm what-'cha say mm that it's all for the best of course it is
Drs.

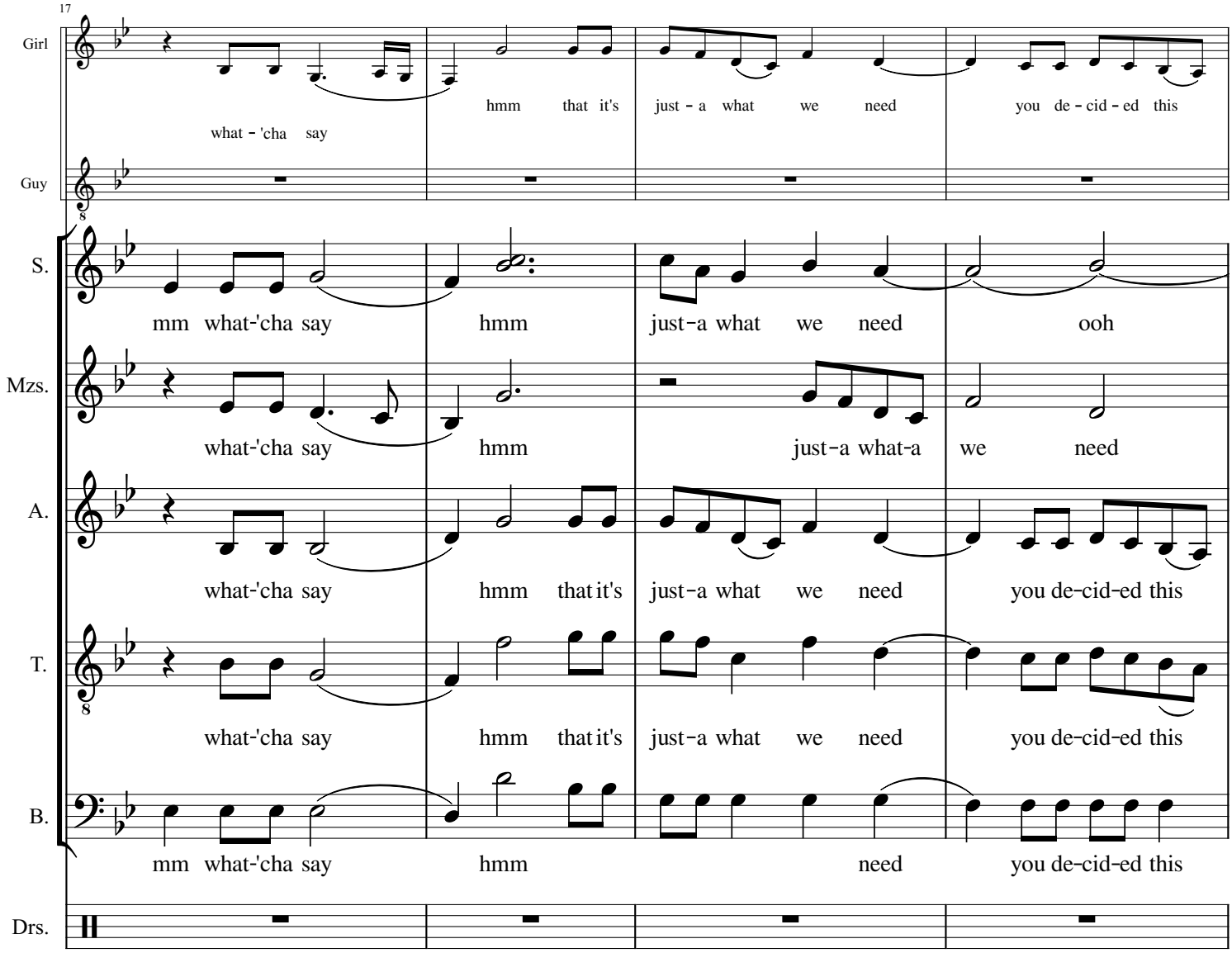
17
Girl
what - 'cha say
hmm that it's just - a what we need you de - cid - ed this
Guy
S.
mm what-'cha say hmm just-a what we need ooh
Mzs.
what-'cha say hmm just-a what-a we need
A.
what-'cha say hmm that it's just-a what we need you de-cid-ed this
T.
what-'cha say hmm that it's just-a what we need you de-cid-ed this
B.
mm what-'cha say hmm need you de-cid-ed this
Drs.

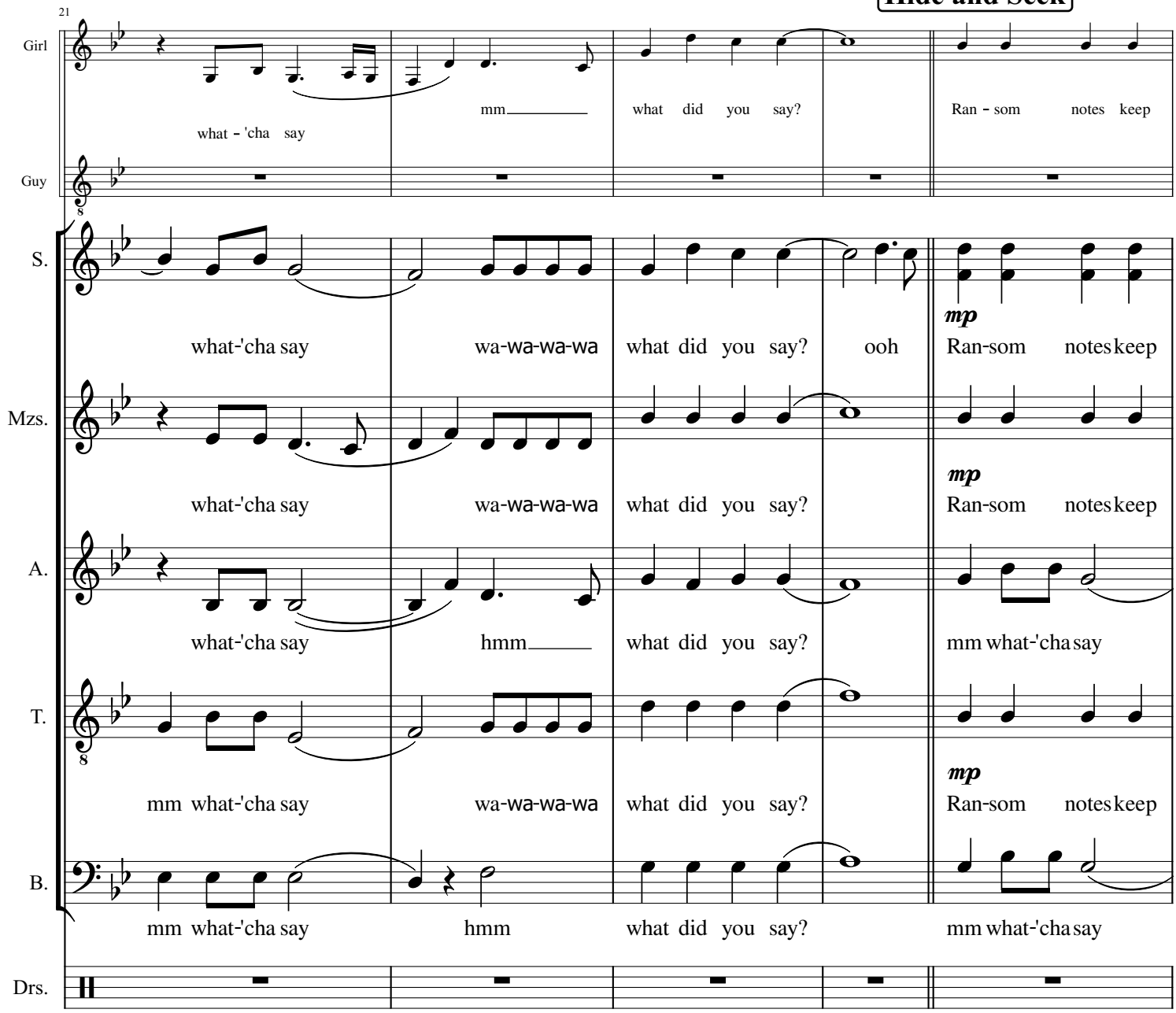
21
Girl
what - 'cha say
mm
what did you say?
Ran - som notes keep
Guy
S.
what-'cha say
wa-wa-wa-wa
what did you say?
ooh
mp
Ran-som notes keep
Mzs.
what-'cha say
wa-wa-wa-wa
what did you say?
mp
Ran-som notes keep
A.
what-'cha say
hmm
what did you say?
mm what-'cha say
T.
mm what-'cha say
wa-wa-wa-wa
what did you say?
mp
Ran-som notes keep
B.
mm what-'cha say
hmm
what did you say?
mm what-'cha say
Drs.

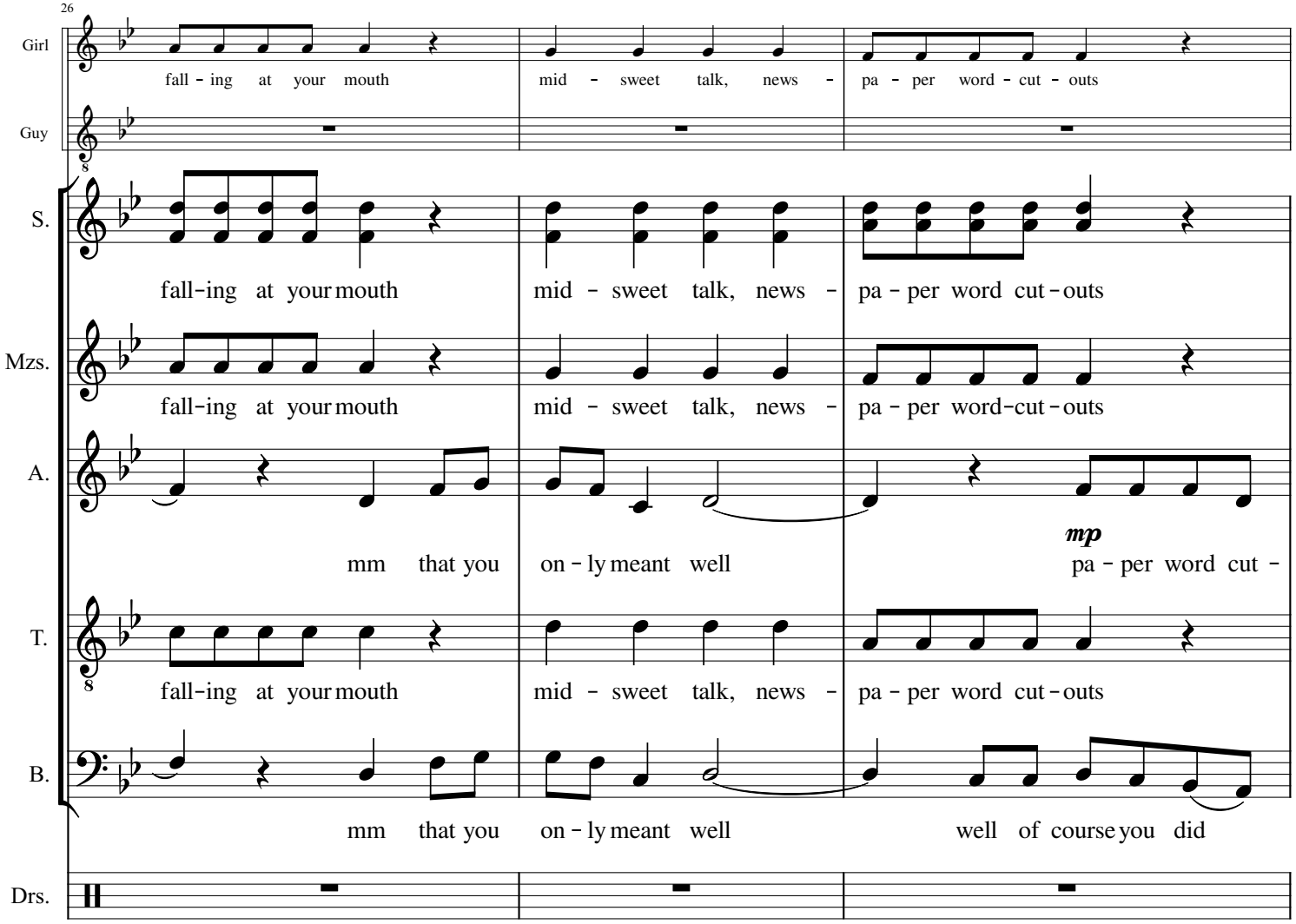
26
Girl
fall - ing at your mouth
mid - sweet talk, news -
pa - per word - cut - outs
Guy
S.
fall-ing at your mouth
mid - sweet talk, news -
pa - per word cut - outs
Mzs.
fall-ing at your mouth
mid - sweet talk, news -
pa - per word-cut - outs
A.
mm that you
on - ly meant well
mp
pa - per word cut -
T.
fall-ing at your mouth
mid - sweet talk, news -
pa - per word cut - outs
B.
mm that you
on - ly meant well
well of course you did
Drs.

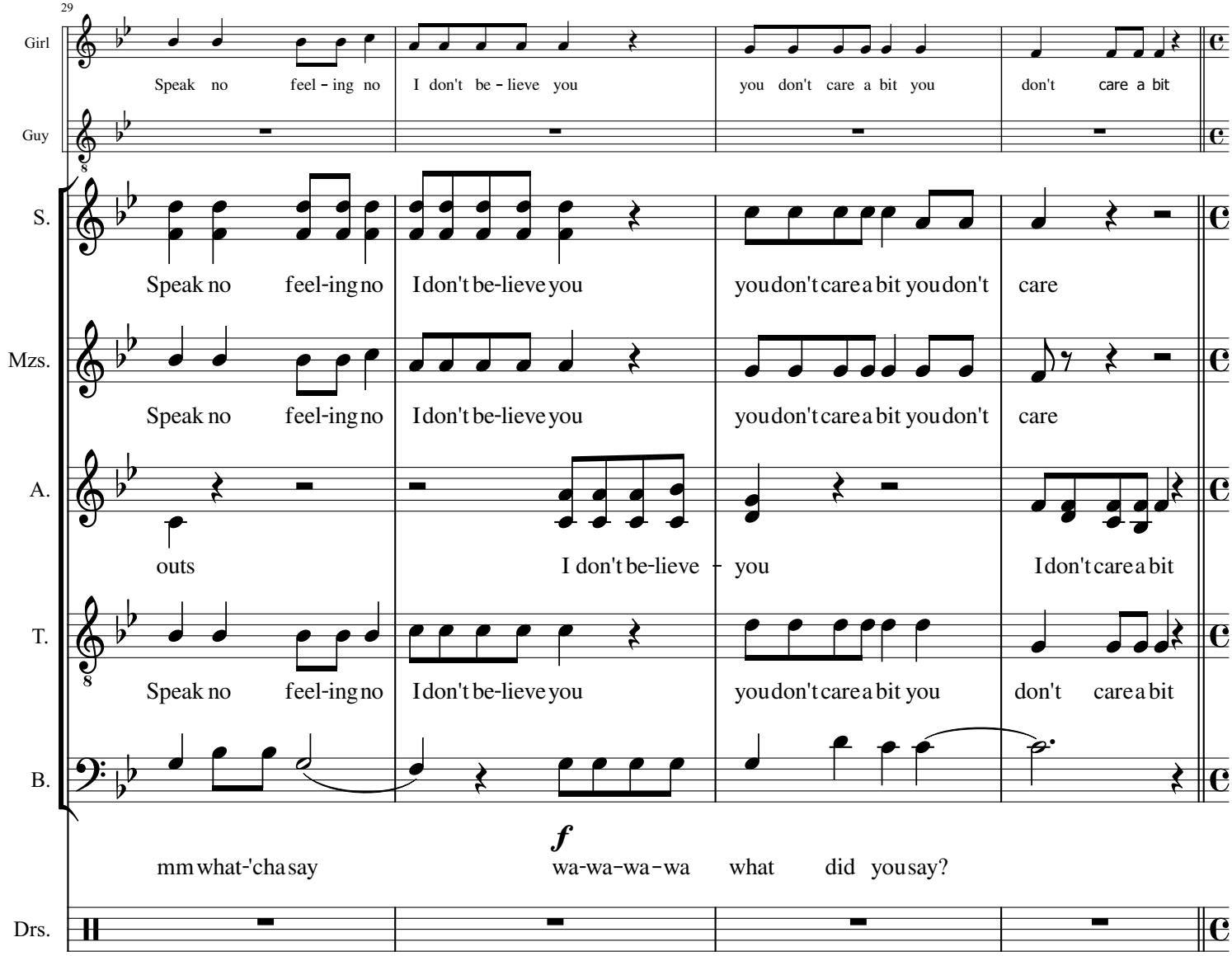
29
Girl
Speak no feel - ing no
I don't be - lieve you
you don't care a bit you
don't care a bit
Guy
S.
Speak no feel-ing no
I don't be-lieve you
you don't care a bit you don't care
Mzs.
Speak no feel-ing no
I don't be-lieve you
you don't care a bit you don't care
A.
outs
I don't be-lieve - you
I don't care a bit
T.
Speak no feel-ing no
I don't be-lieve you
you don't care a bit you
don't care a bit
B.
f
mm what-'cha say
wa-wa-wa-wa
what did you say?
Drs.

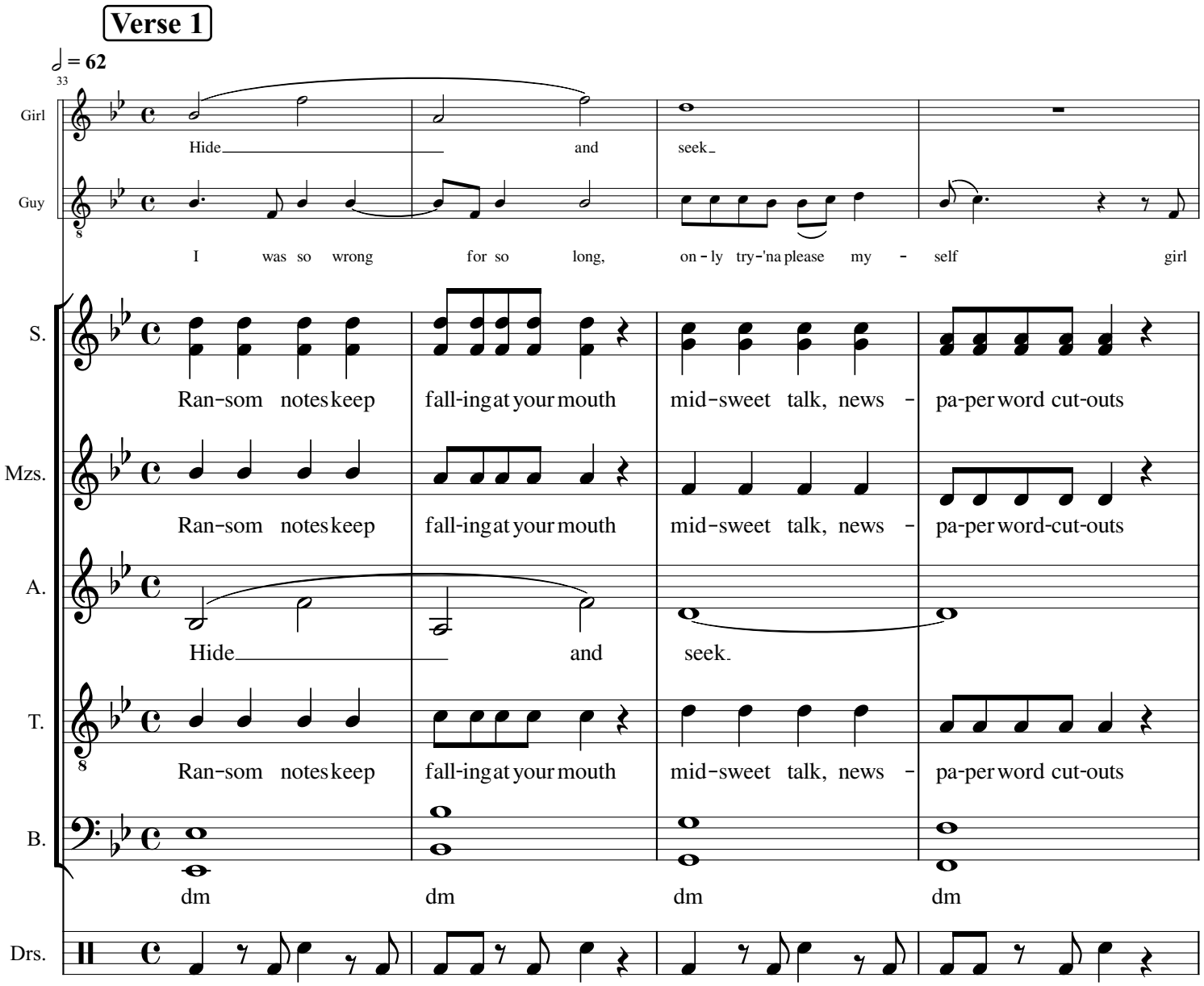
Verse 1
♩ = 62
33
Girl
Guy
Hide and seek
I was so wrong for so long, on - ly try-'na please my - self girl
S.
Mzs.
A.
T.
B.
Drs.
Ran-som notes keep fall-ing at your mouth mid-sweet talk, news - pa-per word cut-outs
Ran-som notes keep fall-ing at your mouth mid-sweet talk, news - pa-per word-cut-outs
Hide and seek.
Ran-som notes keep fall-ing at your mouth mid-sweet talk, news - pa-per word cut-outs
dm dm dm dm

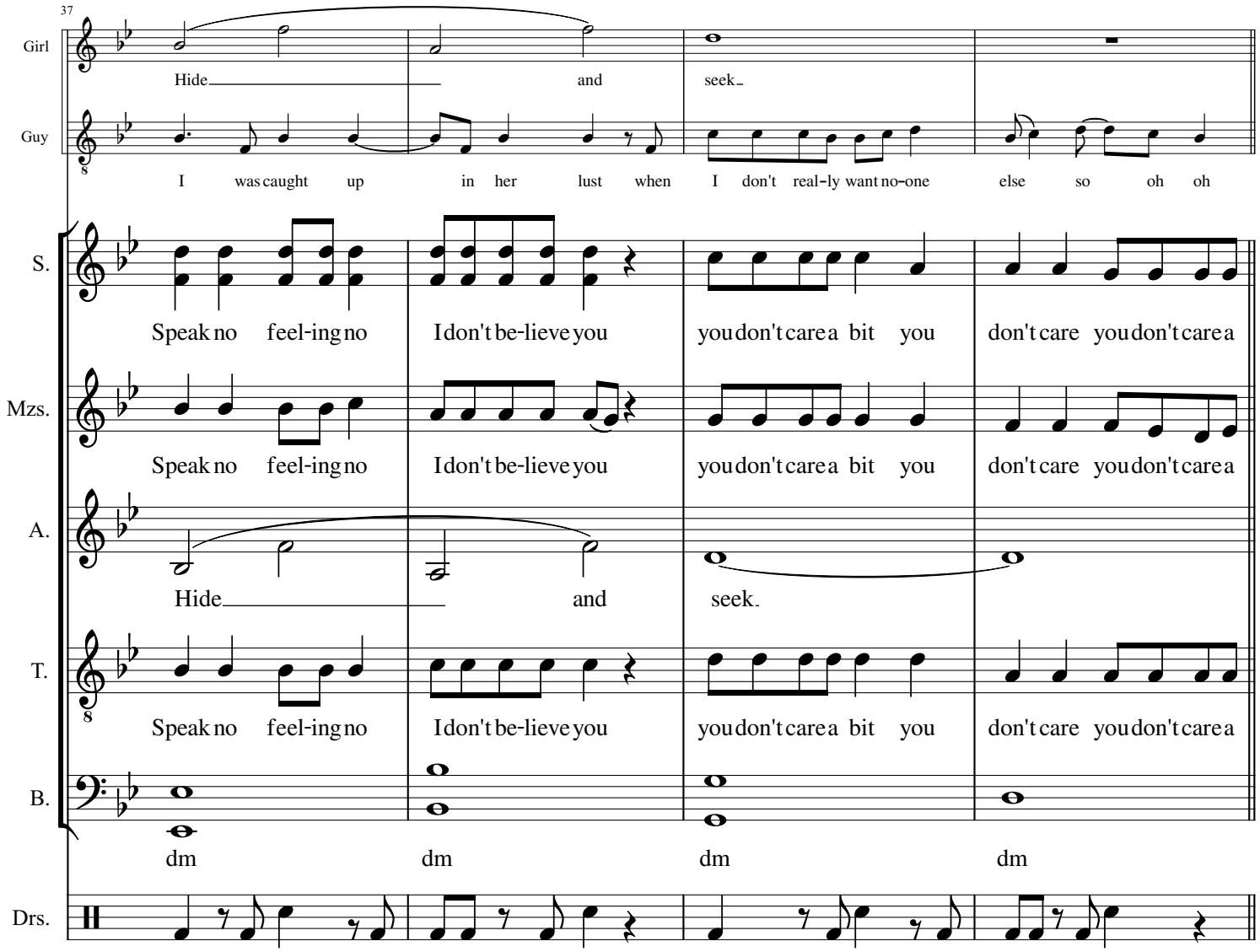
37
Girl
Hide and seek
Guy
I was caught up in her lust when I don't real-ly want no-one else so oh oh
S.
Speak no feel-ing no I don't be-lieve you you don't care a bit you don't care you don't care a
Mzs.
Speak no feel-ing no I don't be-lieve you you don't care a bit you don't care you don't care a
A.
Hide and seek.
T.
Speak no feel-ing no I don't be-lieve you you don't care a bit you don't care you don't care a
B.
dm dm dm dm
Drs.

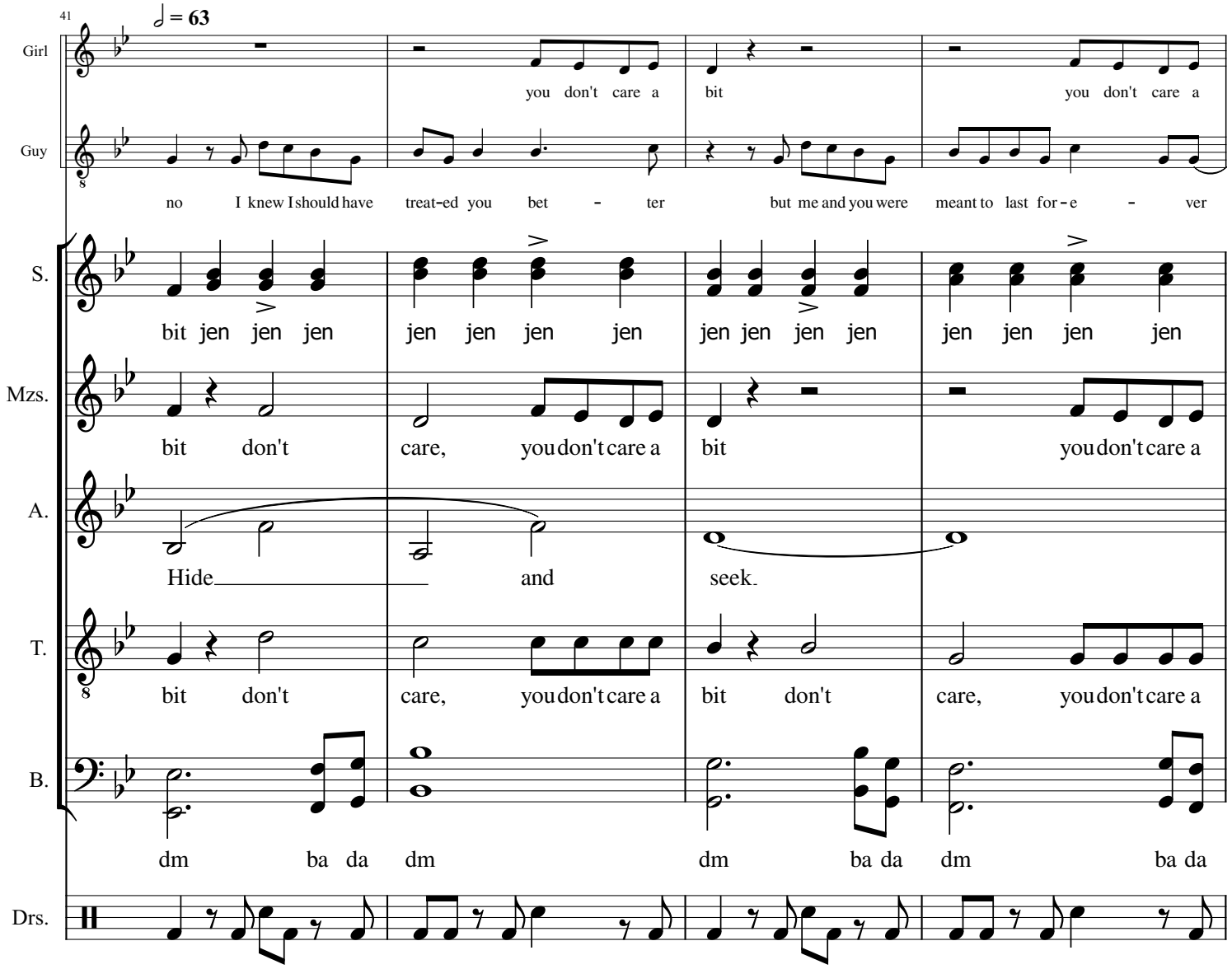
41
♩ = 63
Girl
you don't care a bit you don't care a
Guy
no I knew I should have treat-ed you bet - ter but me and you were meant to last for-e - ver
S.
bit jen jen jen jen jen jen jen jen jen jen jen jen jen jen jen jen
Mzs.
bit don't care, you don't care a bit you don't care a
A.
Hide and seek.
T.
bit don't care, you don't care a bit don't care, you don't care a
B.
dm ba da dm dm ba da dm ba da
Drs.

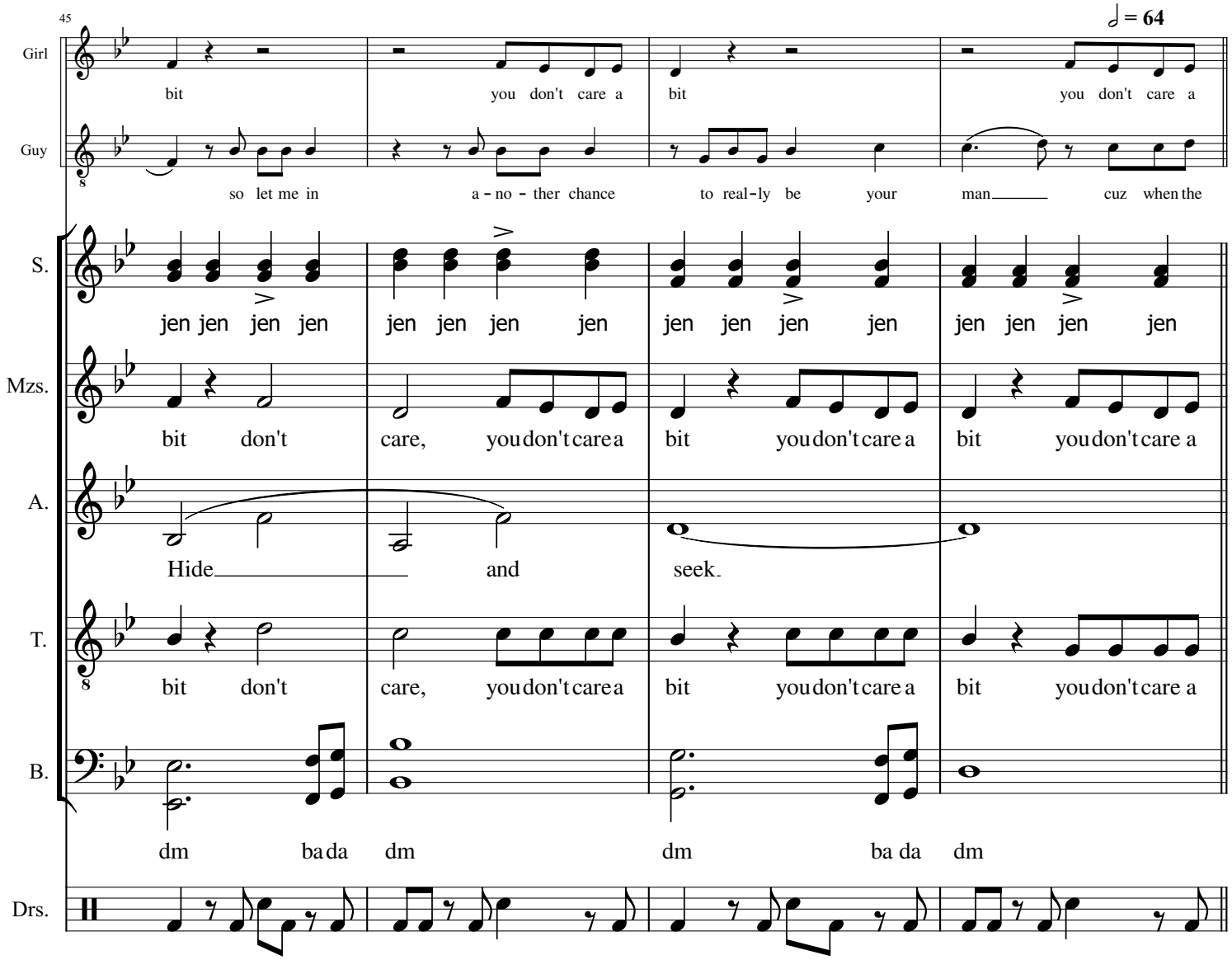
45
♩ = 64
Girl
bit you don't care a bit you don't care a
Guy
so let me in a - no - ther chance to real-ly be your man cuz when the
S.
jen jen jen jen jen jen jen jen jen jen jen jen jen jen jen jen
Mzs.
bit don't care, youdon'tcarea bit youdon'tcarea bit youdon'tcare a
A.
Hide and seek.
T.
bit don't care, youdon'tcarea bit youdon'tcarea bit youdon'tcare a
B.
dm bada dm dm ba da dm
Drs.

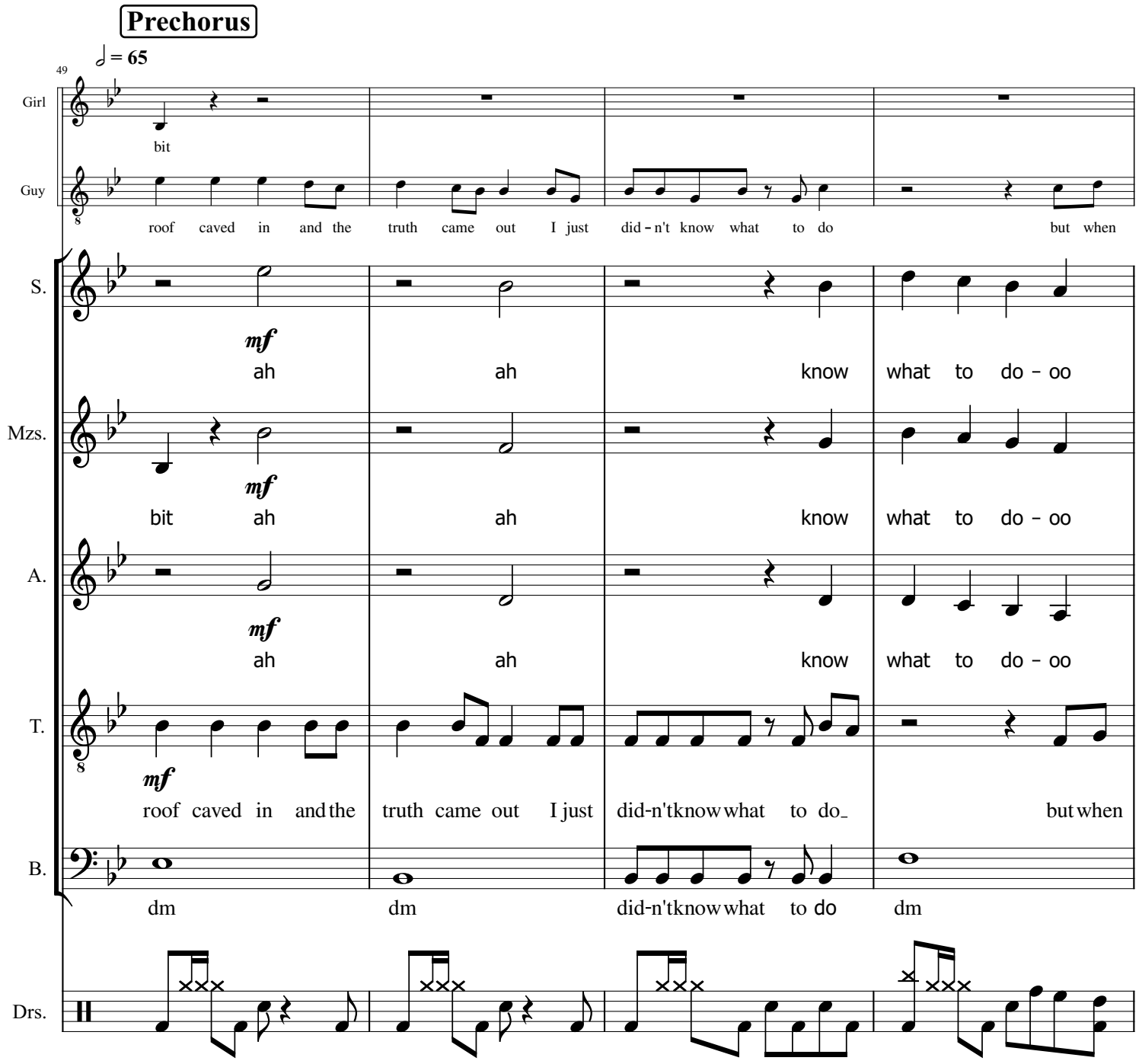
Prechorus
♩ = 65
49
Girl
bit
Guy
roof caved in and the truth came out I just did - n't know what to do but when
S.
mf
ah ah know what to do - oo
Mzs.
mf
bit ah ah know what to do - oo
A.
mf
ah ah know what to do - oo
T.
mf
roof caved in and the truth came out I just did-n'tknow what to do_ but when
B.
dm dm did-n'tknow what to do dm
Drs.

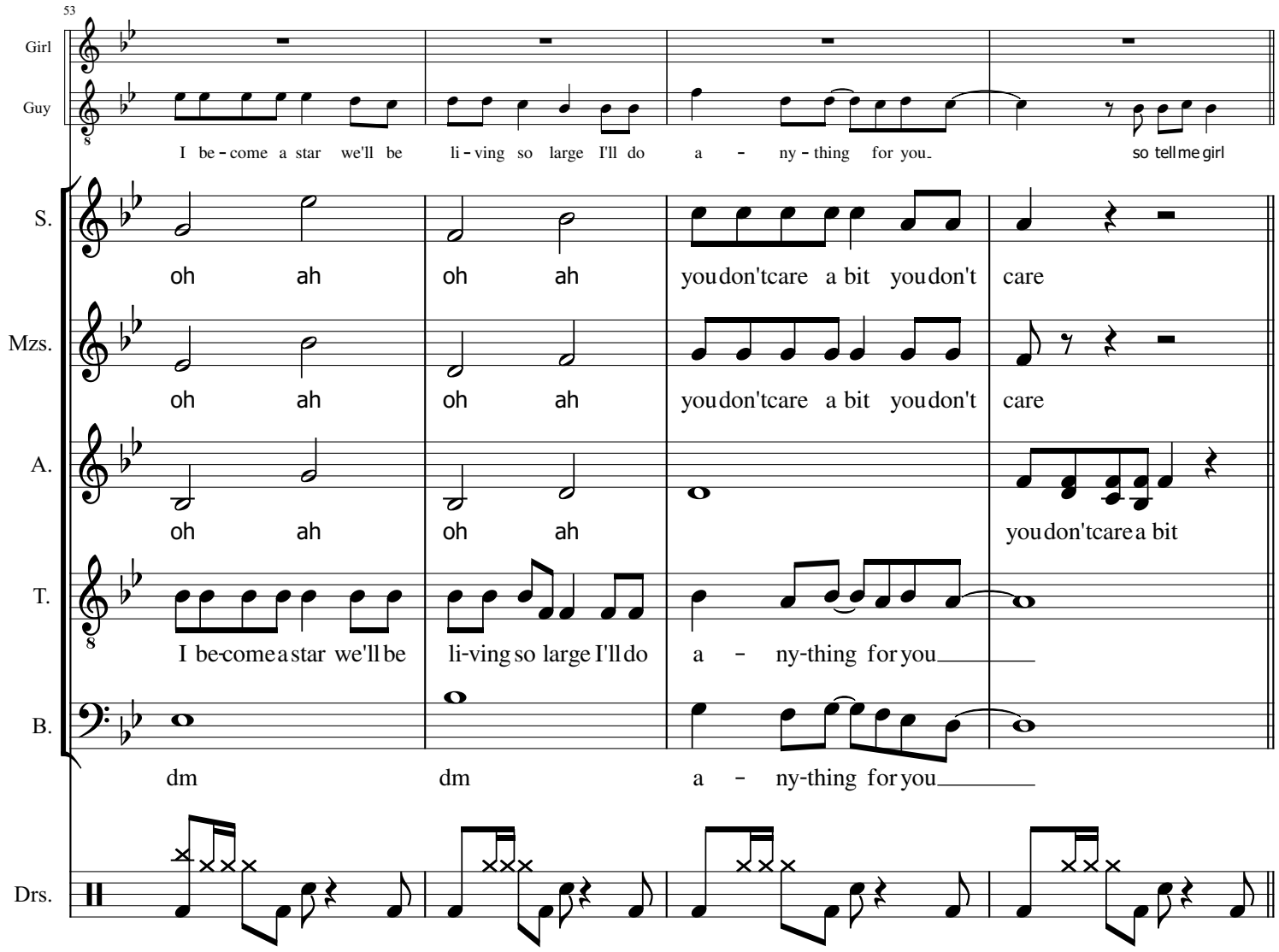
53
Girl
Guy
I be - come a star we'll be li - ving so large I'll do a - ny - thing for you so tell me girl
S.
oh ah oh ah you don't care a bit you don't care
Mzs.
oh ah oh ah you don't care a bit you don't care
A.
oh ah oh ah you don't care a bit
T.
I be-come a star we'll be li-ving so large I'll do a - ny-thing for you
B.
dm dm a - ny-thing for you
Drs.

Whatcha Say Pop

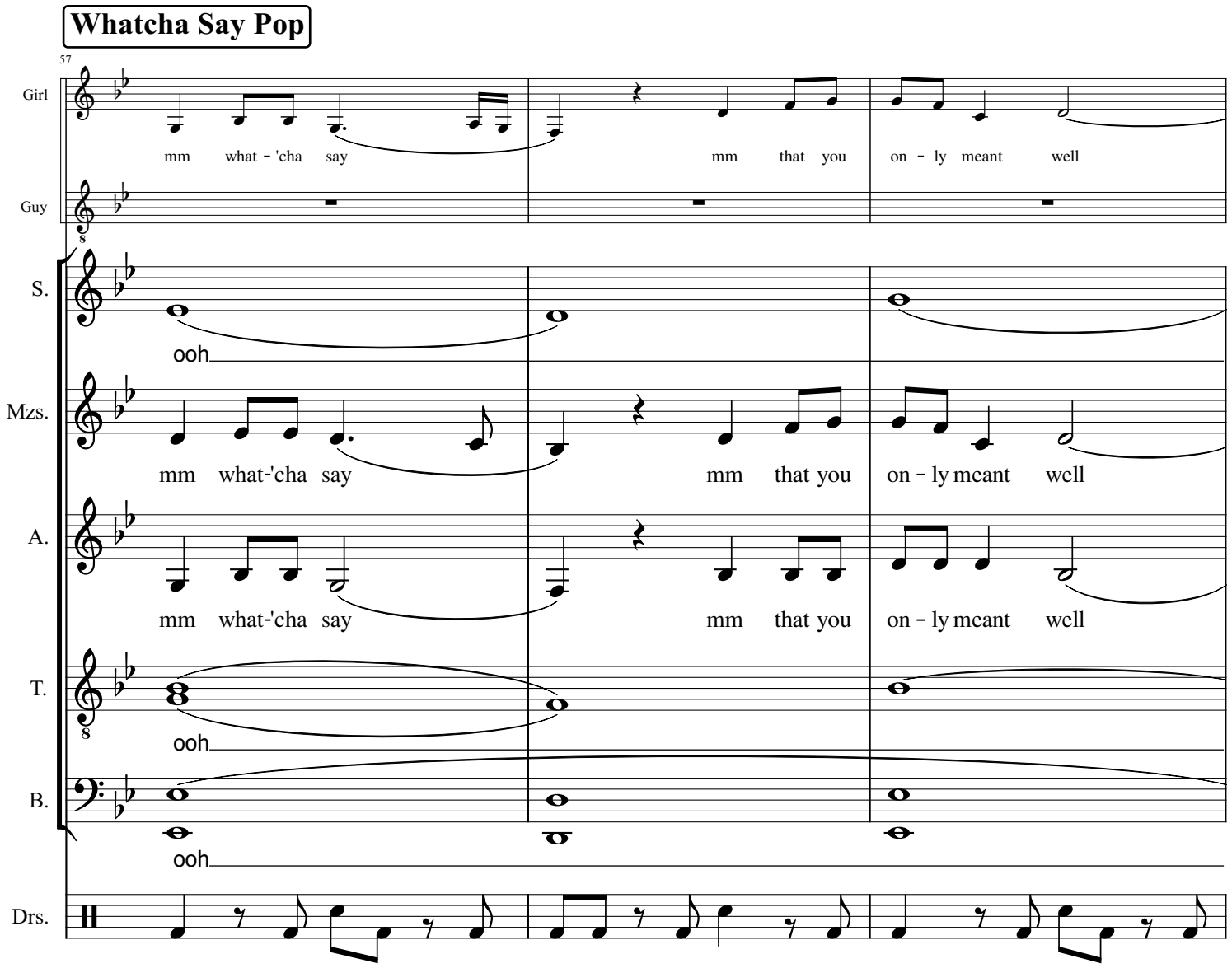

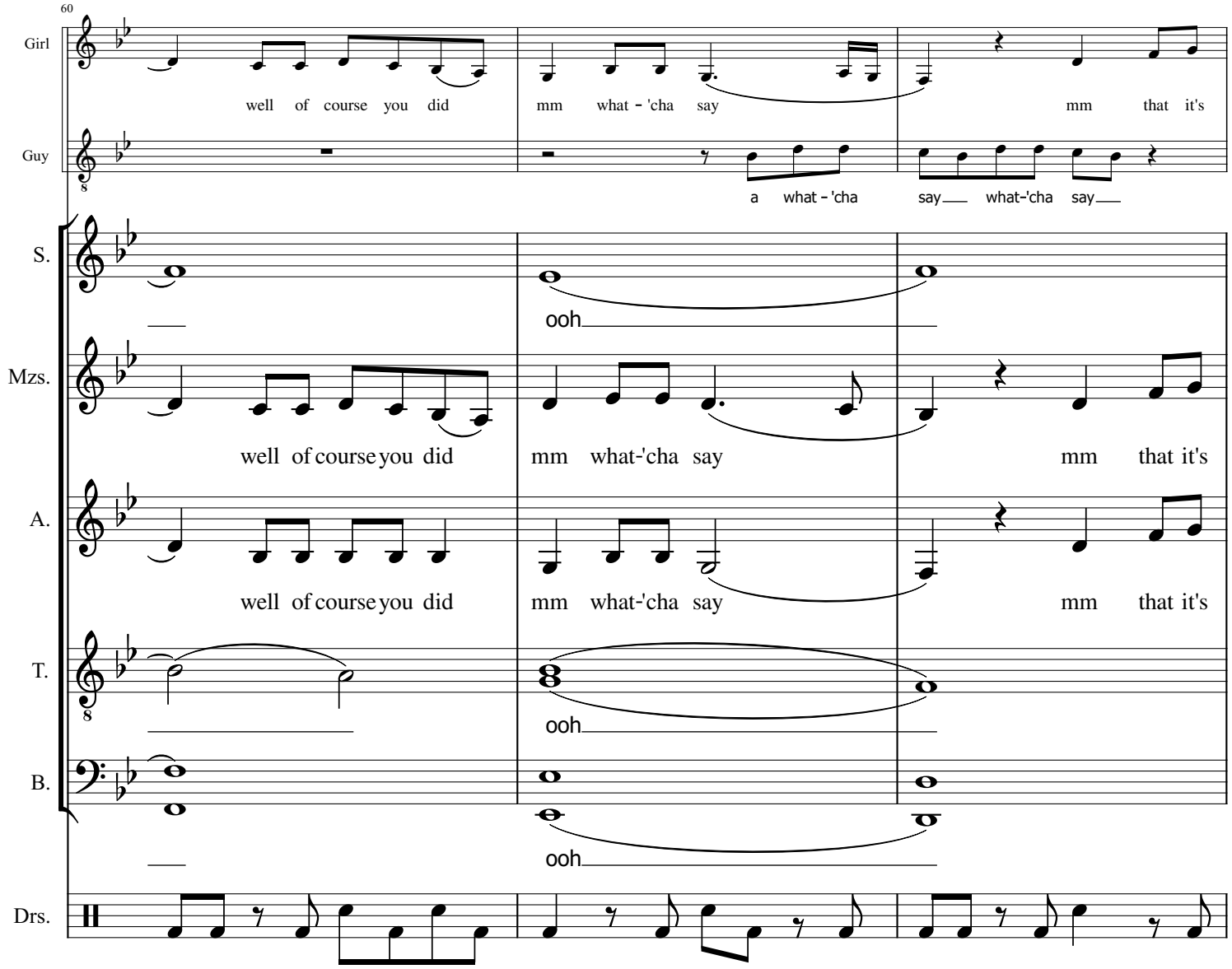
60
Girl
well of course you did
mm what - 'cha say
mm that it's
Guy
a what - 'cha
say what-'cha say
S.
ooh
Mzs.
well of course you did
mm what-'cha say
mm that it's
A.
well of course you did
mm what-'cha say
mm that it's
T.
ooh
B.
ooh
Drs.

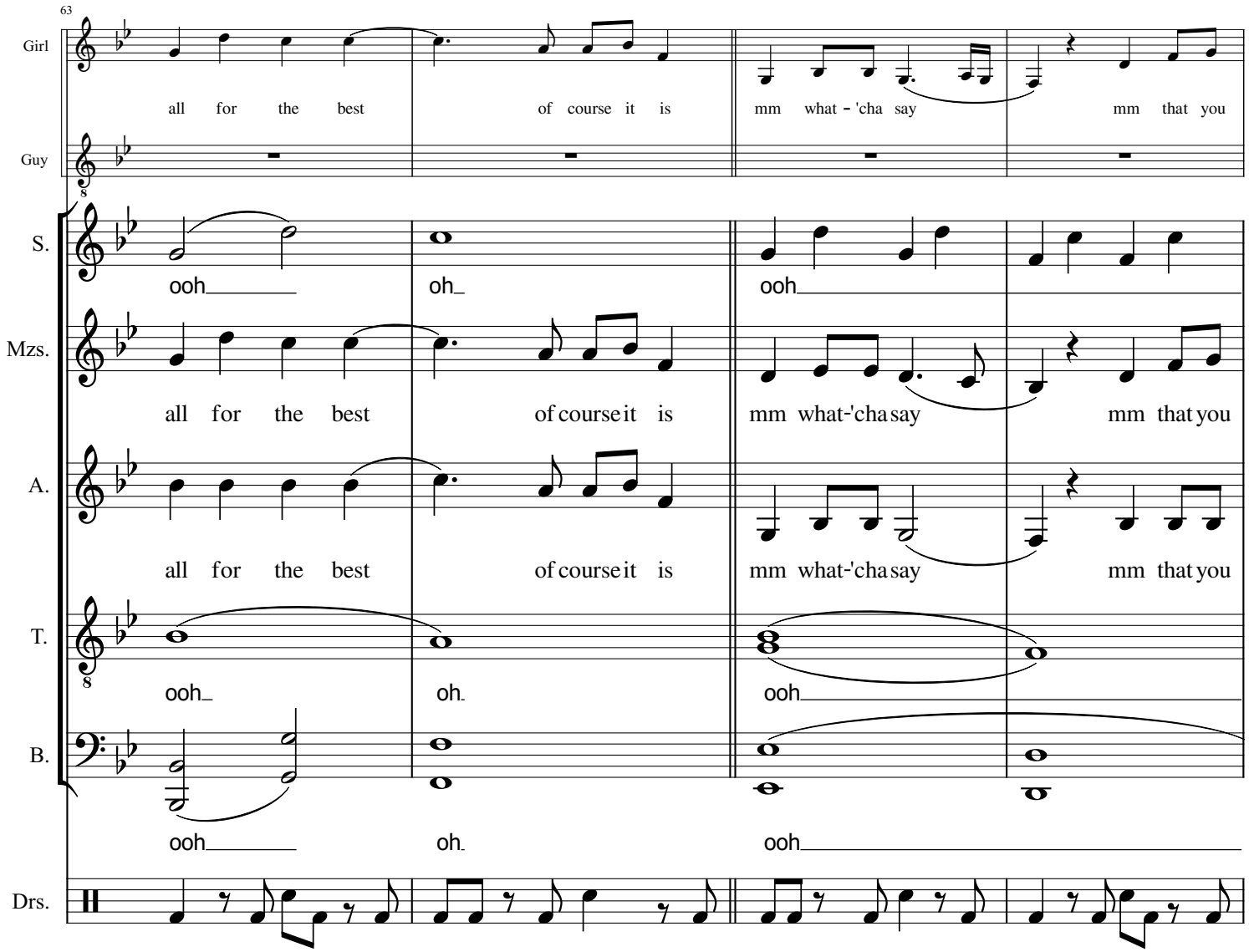
63
Girl
all for the best
of course it is
mm what - 'cha say
mm that you
Guy
S.
ooh
oh
ooh
Mzs.
all for the best
of course it is
mm what-'cha say
mm that you
A.
all for the best
of course it is
mm what-'cha say
mm that you
T.
ooh
oh
ooh
B.
ooh
oh
ooh
Drs.

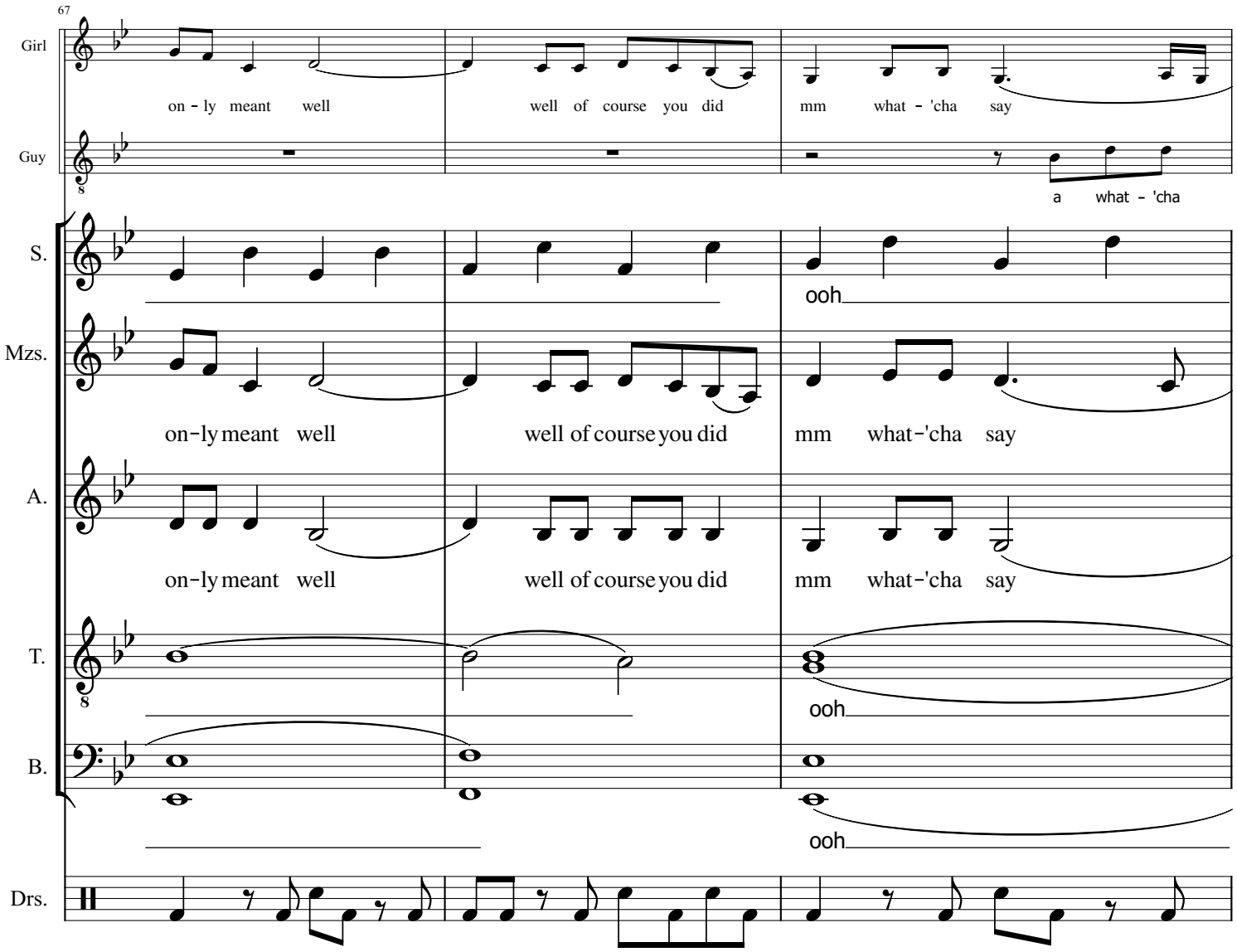
67
Girl
on - ly meant well
well of course you did
mm what - 'cha say
Guy
a what - 'cha
S.
ooh
Mzs.
on-ly meant well
well of course you did
mm what-'cha say
A.
on-ly meant well
well of course you did
mm what-'cha say
T.
ooh
B.
ooh
Drs.

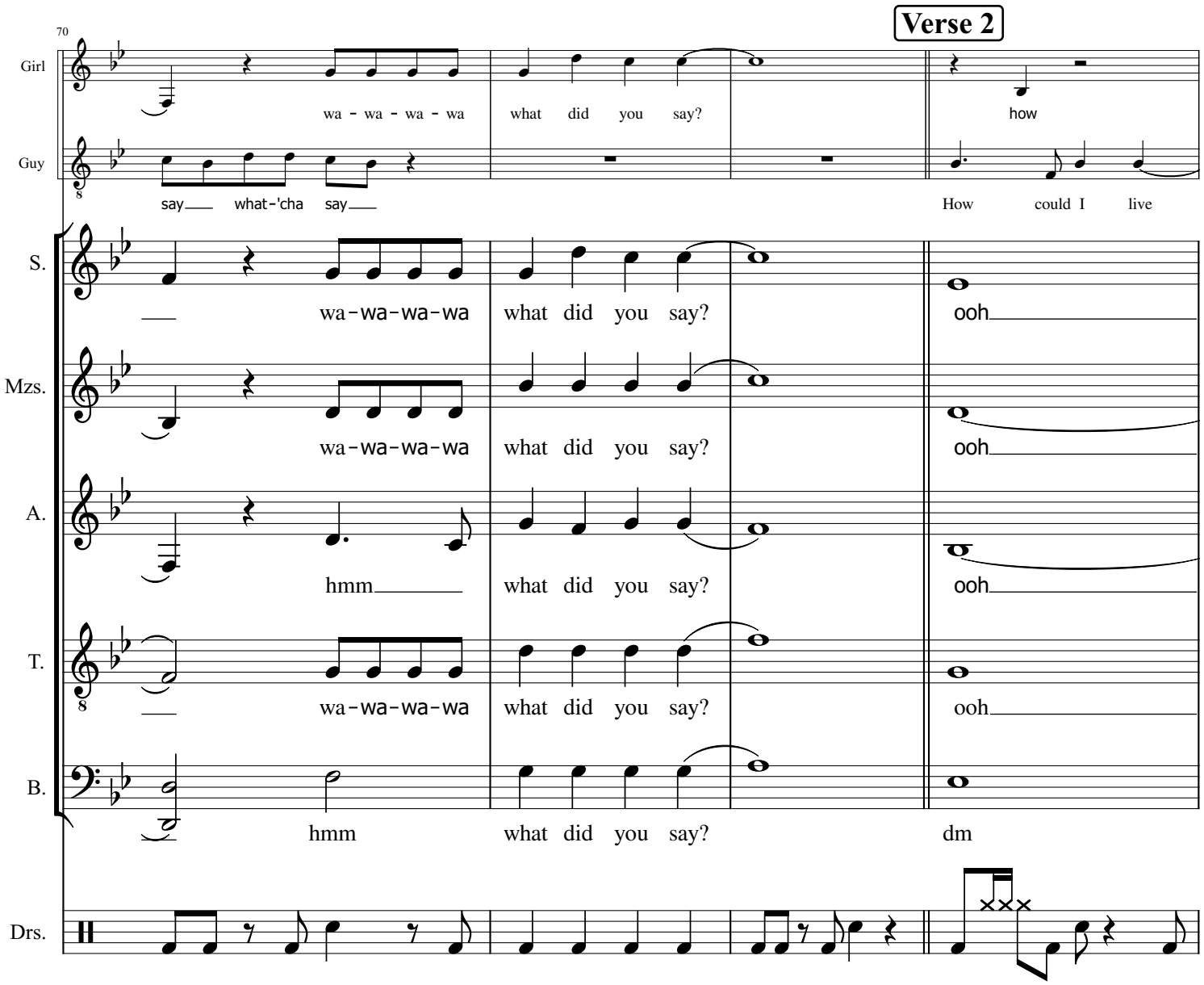
Verse 2
70
Girl
wa - wa - wa - wa
what did you say?
how
Guy
say what-'cha say
How could I live
S.
wa-wa-wa-wa
what did you say?
ooh
Mzs.
wa-wa-wa-wa
what did you say?
ooh
A.
hmm
what did you say?
ooh
T.
wa-wa-wa-wa
what did you say?
ooh
B.
hmm
what did you say?
dm
Drs.

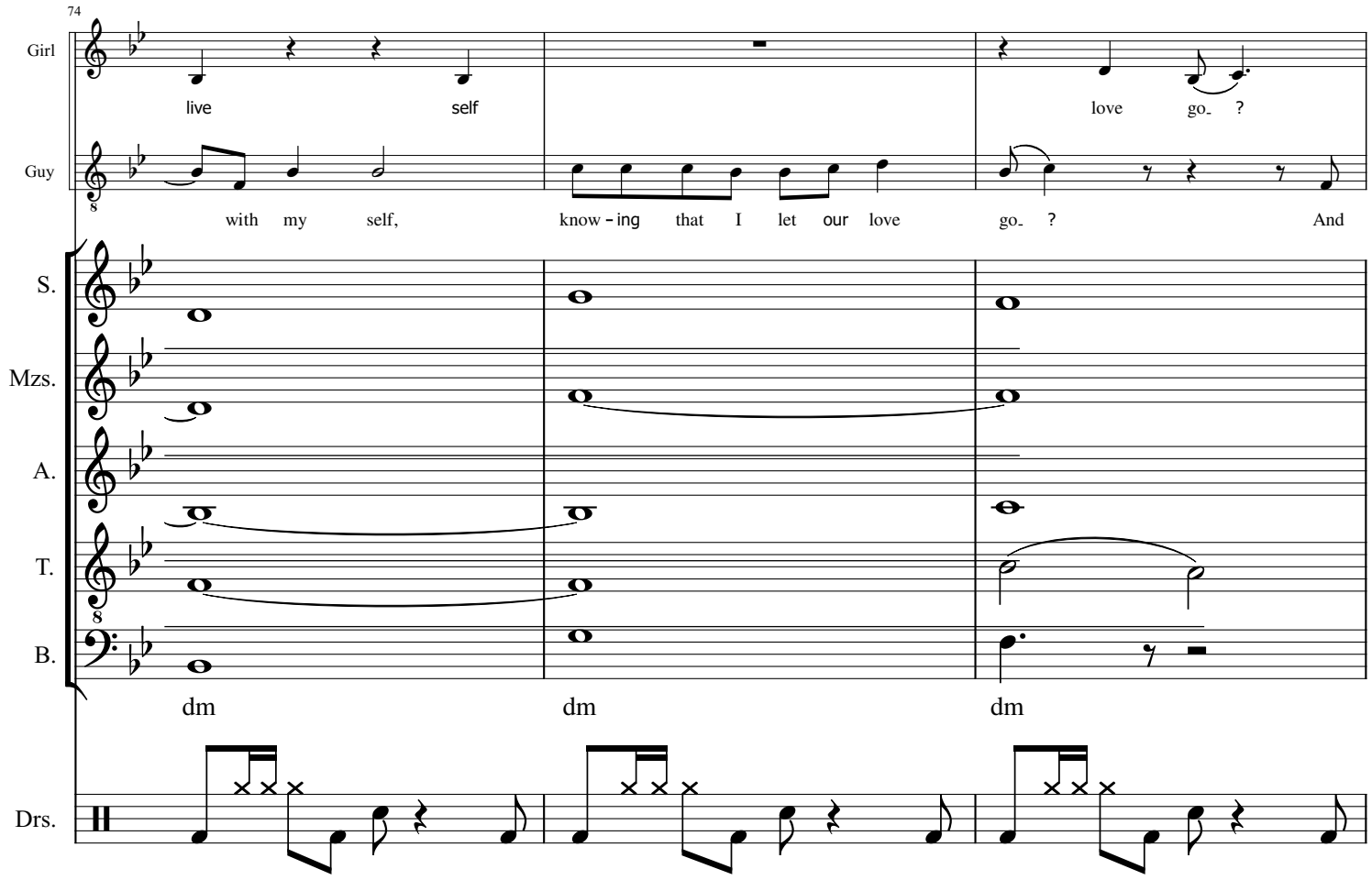
74
Girl
live
self
love
go_ ?
Guy
with my self,
know - ing that I let our love
go_ ?
And
S.
Mzs.
A.
T.
B.
dm
dm
dm
Drs.

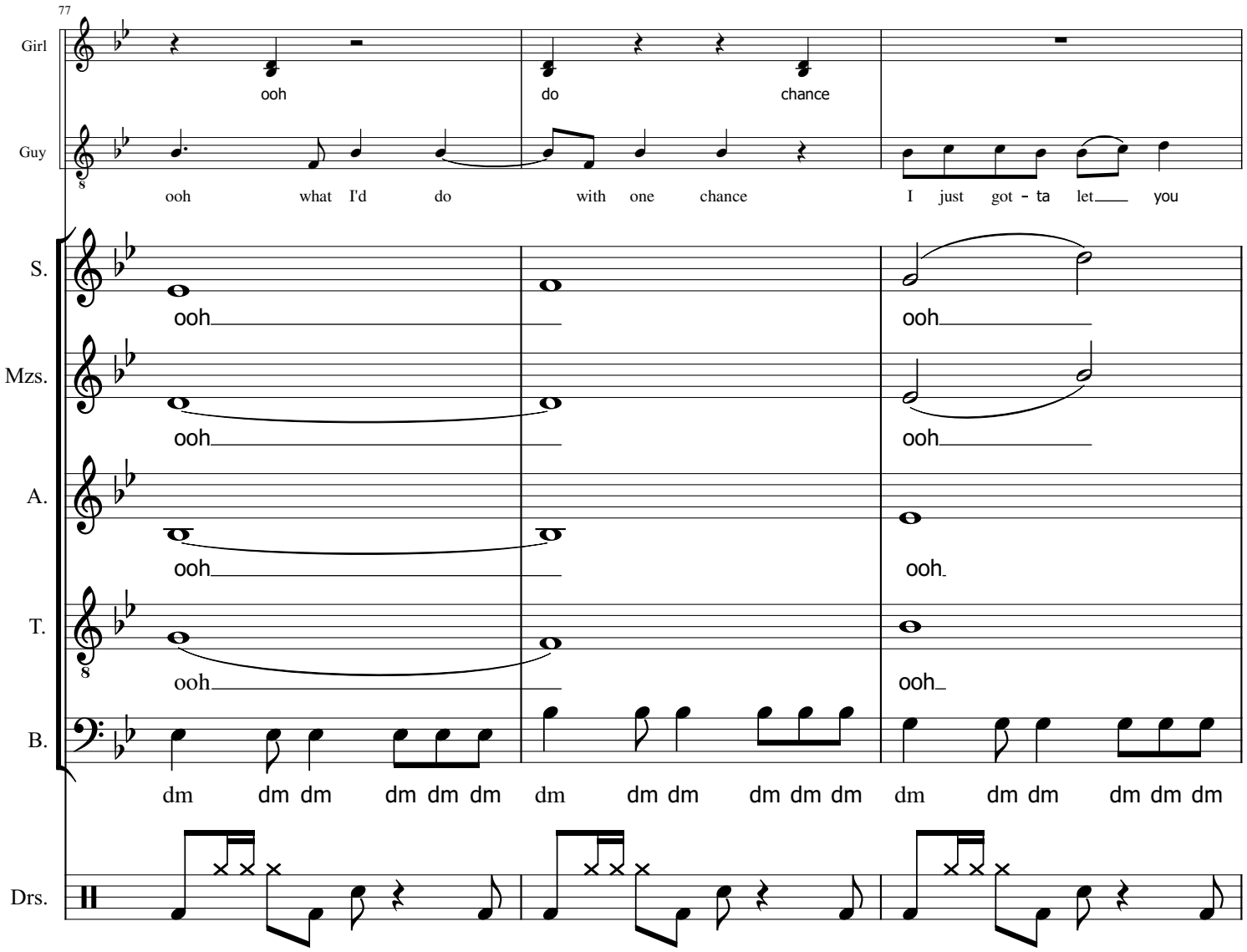
77
Girl
ooh
do
chance
Guy
ooh what I'd do with one chance I just got - ta let you
S.
ooh
ooh
Mzs.
ooh
ooh
A.
ooh
ooh
T.
ooh
ooh
B.
dm dm dm dm dm dm dm dm dm dm dm dm dm dm dm dm dm dm
Drs.

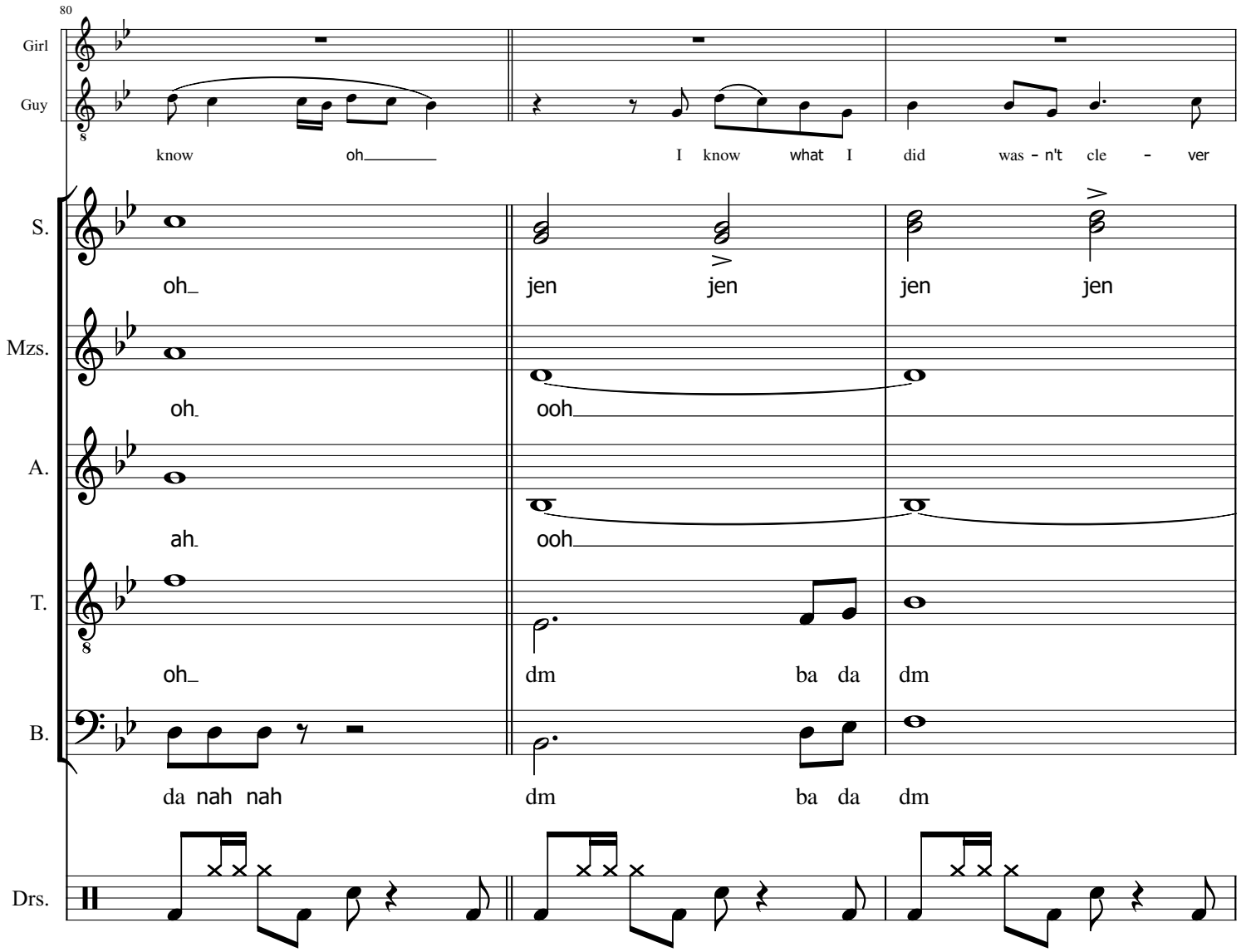
80
Girl
Guy
know oh
I know what I did was - n't cle - ver
S.
oh
jen jen jen jen
Mzs.
oh
ooh
A.
ah
ooh
T.
oh
dm ba da dm
B.
da nah nah
dm ba da dm
Drs.

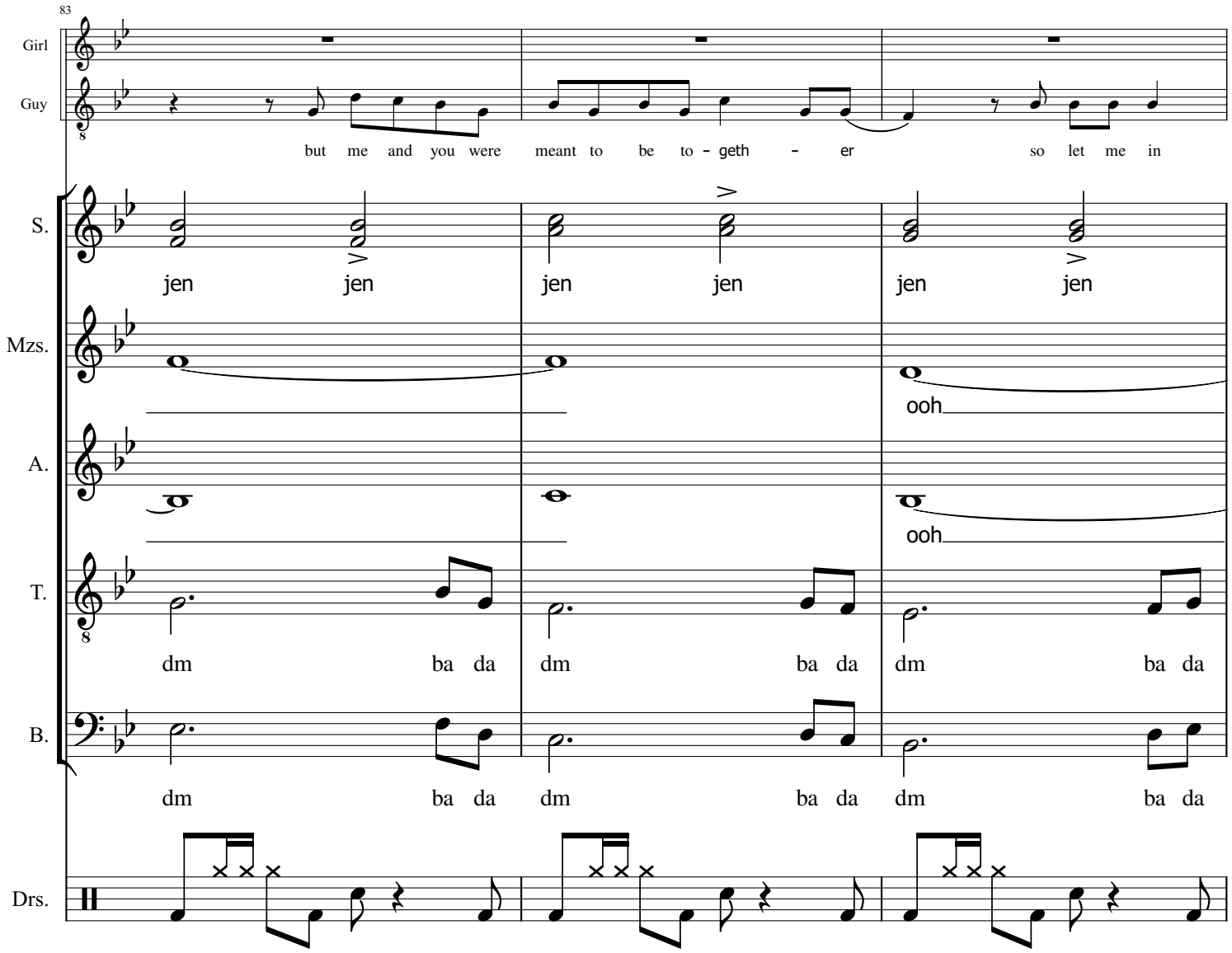
83
Girl
Guy
but me and you were meant to be to - geth - er so let me in
S.
jen jen jen jen jen jen
Mzs.
ooh
A.
ooh
T.
dm ba da dm ba da dm ba da
B.
dm ba da dm ba da dm ba da
Drs.

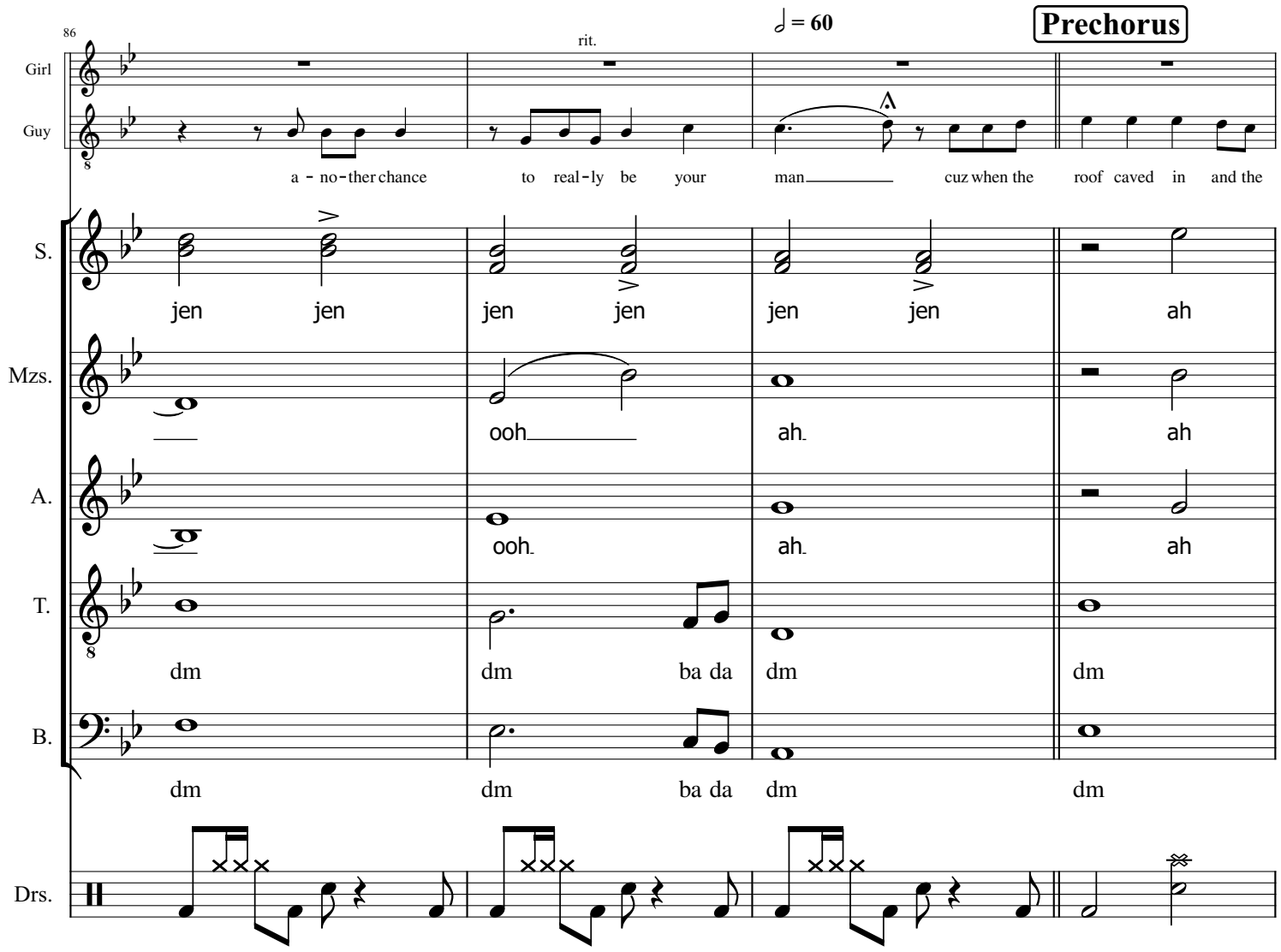
Prechorus
♩ = 60
rit.
86
Girl
Guy
a - no-ther chance to real-ly be your man cuz when the roof caved in and the
S.
jen jen jen jen jen jen ah
Mzs.
ooh ah ah
A.
ooh ah ah
T.
dm dm ba da dm dm
B.
dm dm ba da dm dm
Drs.

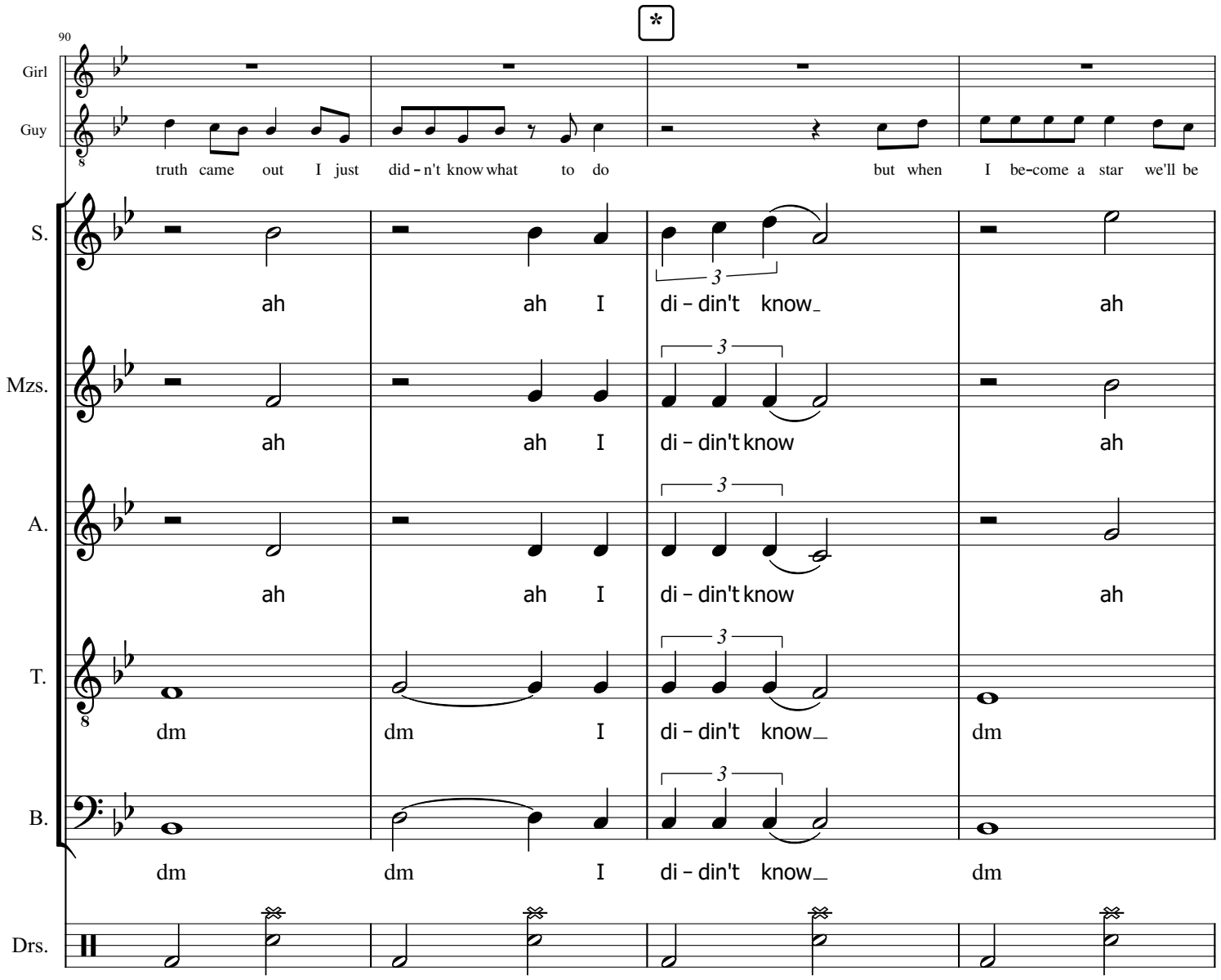
90
Girl
Guy
truth came out I just did - n't know what to do but when I be-come a star we'll be
S.
ah ah I di - din't know_ ah
Mzs.
ah ah I di - din't know ah
A.
ah ah I di - din't know ah
T.
dm dm I di - din't know_ dm
B.
dm dm I di - din't know_ dm
Drs.
3

Whatcha Say Choral

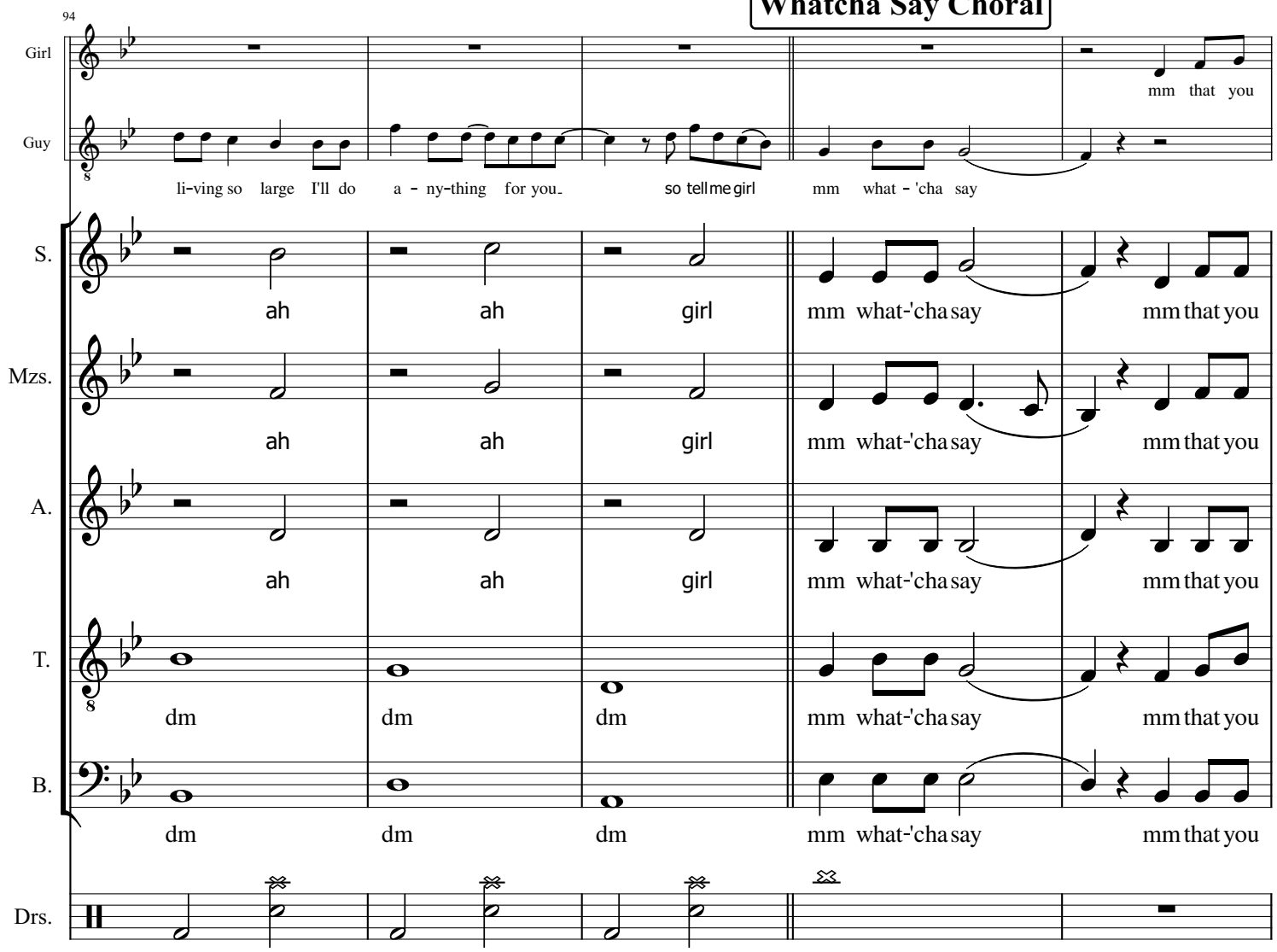

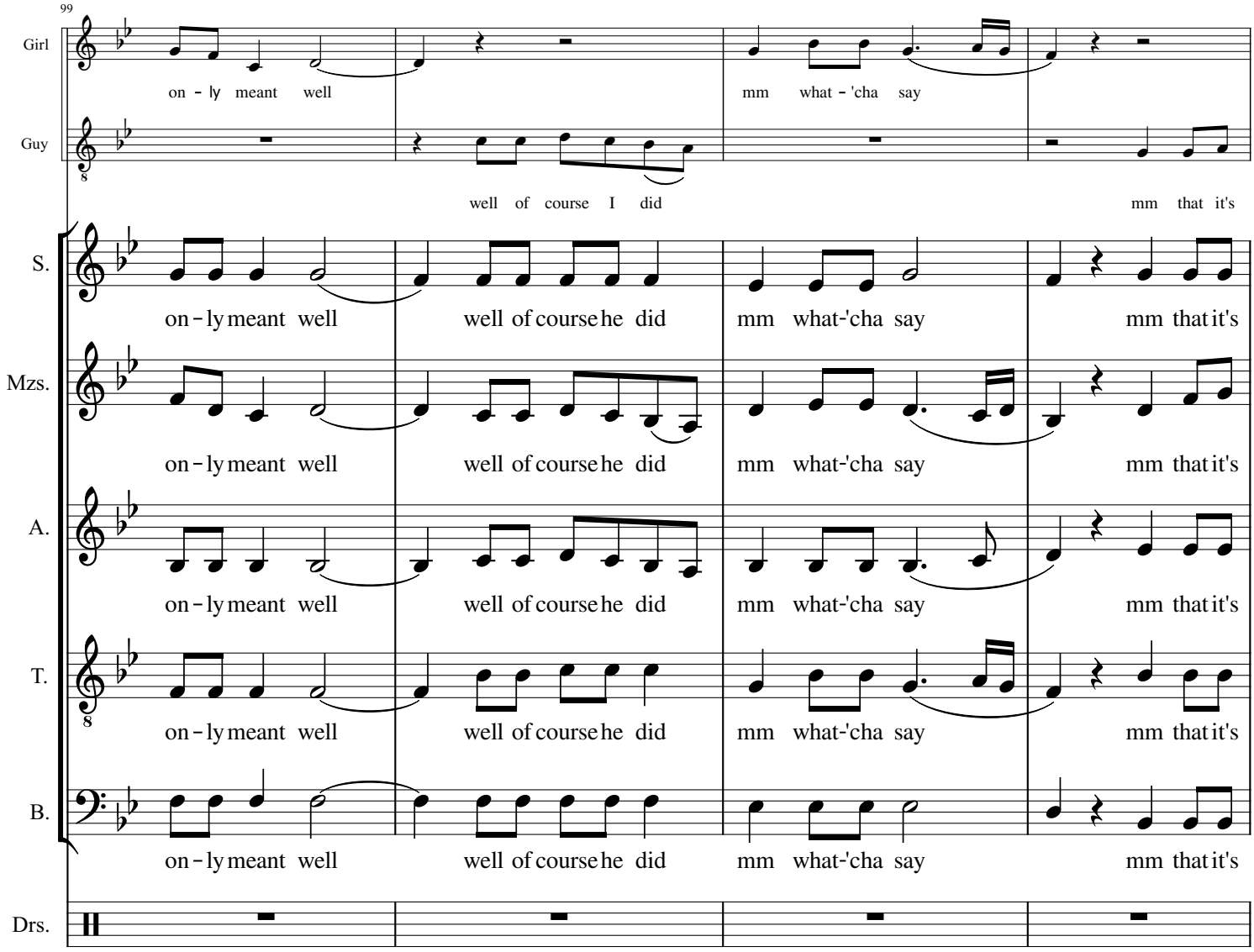
99
Girl
on - ly meant well
mm what - 'cha say
Guy
well of course I did
mm that it's
S.
on - ly meant well
well of course he did
mm what-'cha say
mm that it's
Mzs.
on - ly meant well
well of course he did
mm what-'cha say
mm that it's
A.
on - ly meant well
well of course he did
mm what-'cha say
mm that it's
T.
on - ly meant well
well of course he did
mm what-'cha say
mm that it's
B.
on - ly meant well
well of course he did
mm what-'cha say
mm that it's
Drs.

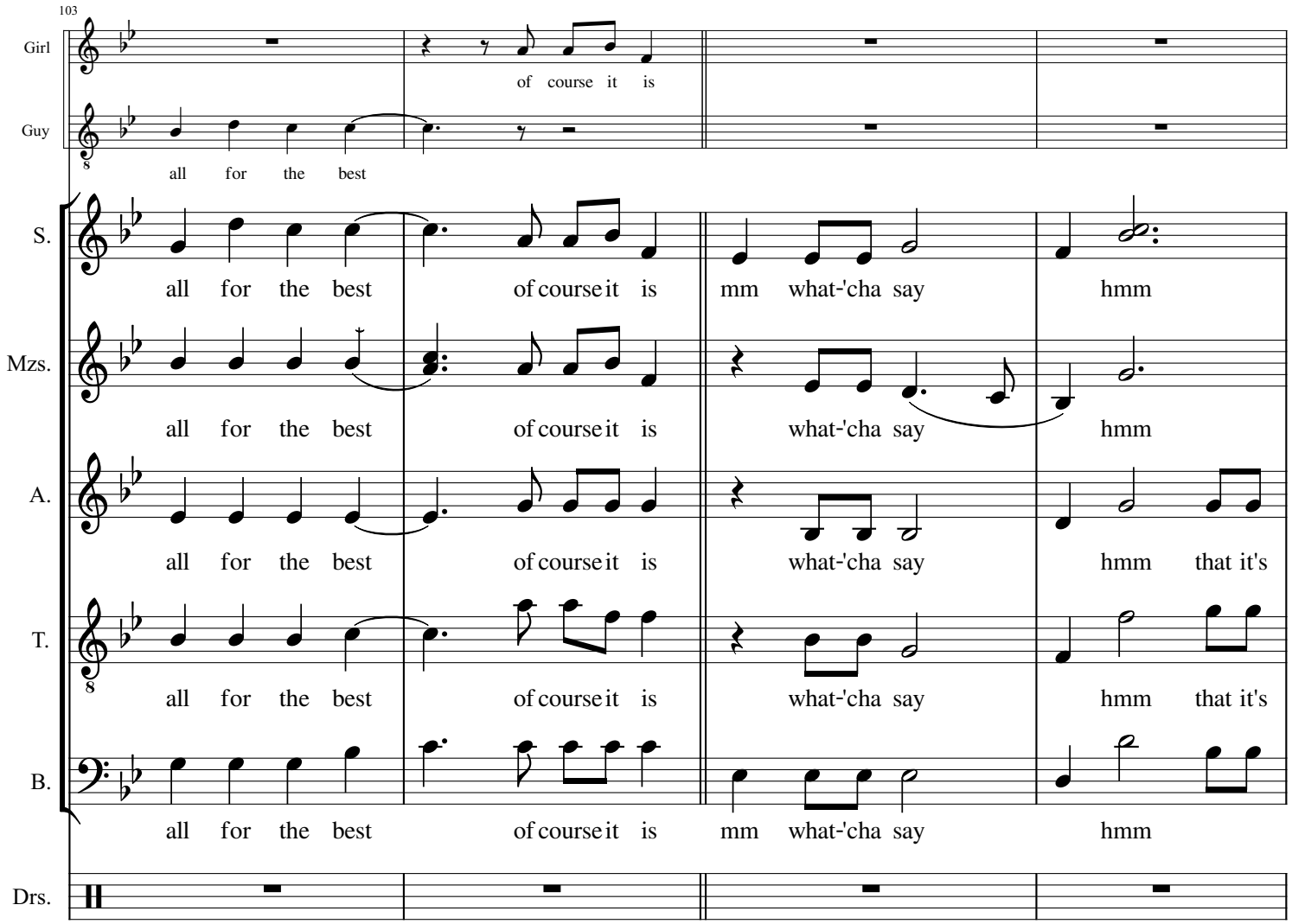
103
Girl
of course it is
Guy
all for the best
S.
all for the best of course it is mm what-'cha say hmm
Mzs.
all for the best of course it is what-'cha say hmm
A.
all for the best of course it is what-'cha say hmm that it's
T.
all for the best of course it is what-'cha say hmm that it's
B.
all for the best of course it is mm what-'cha say hmm
Drs.

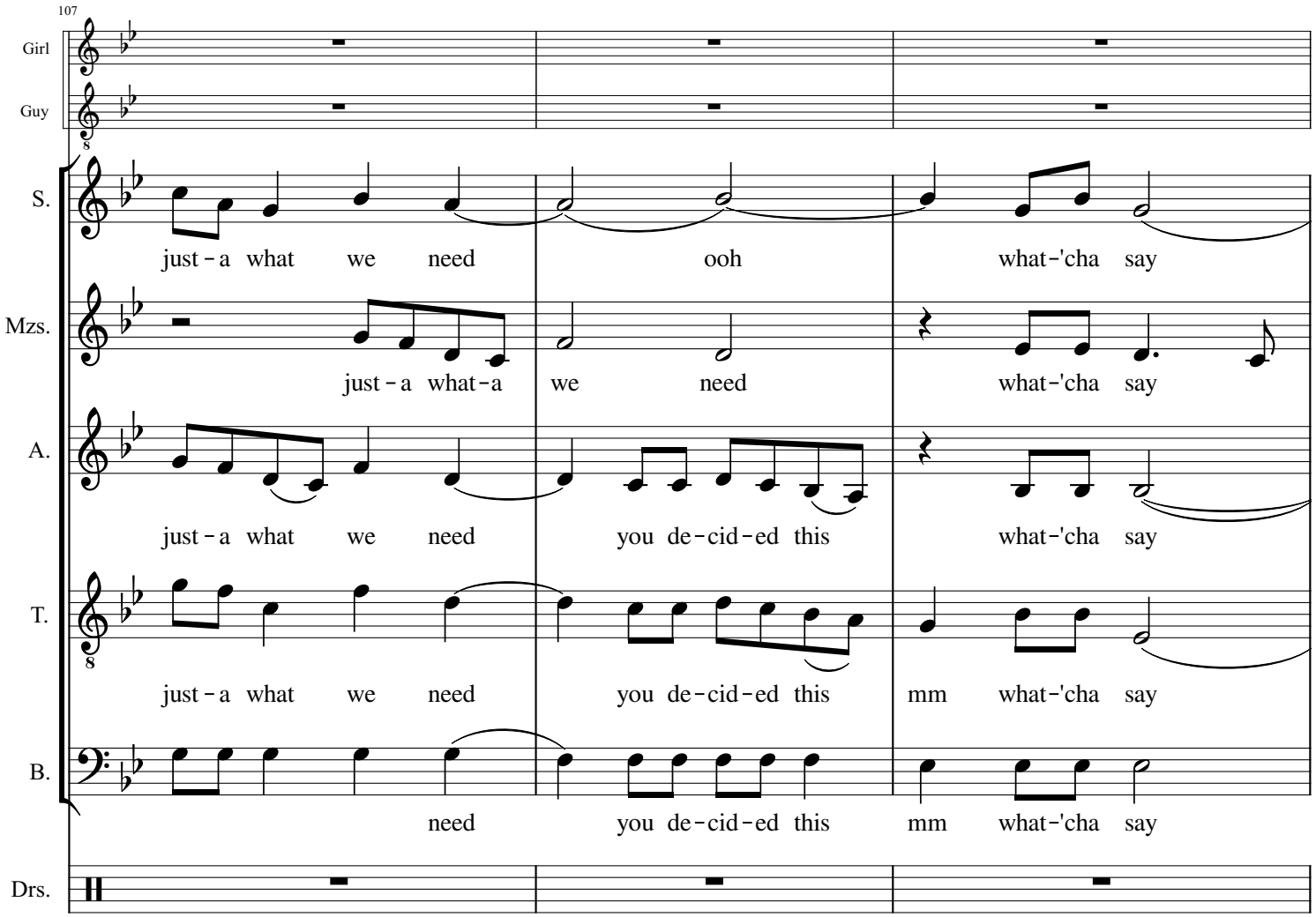
107
Girl
Guy
S.
just - a what we need ooh what - 'cha say
Mzs.
just - a what - a we need what - 'cha say
A.
just - a what we need you de - cid - ed this what - 'cha say
T.
just - a what we need you de - cid - ed this mm what - 'cha say
B.
need you de - cid - ed this mm what - 'cha say
Drs.

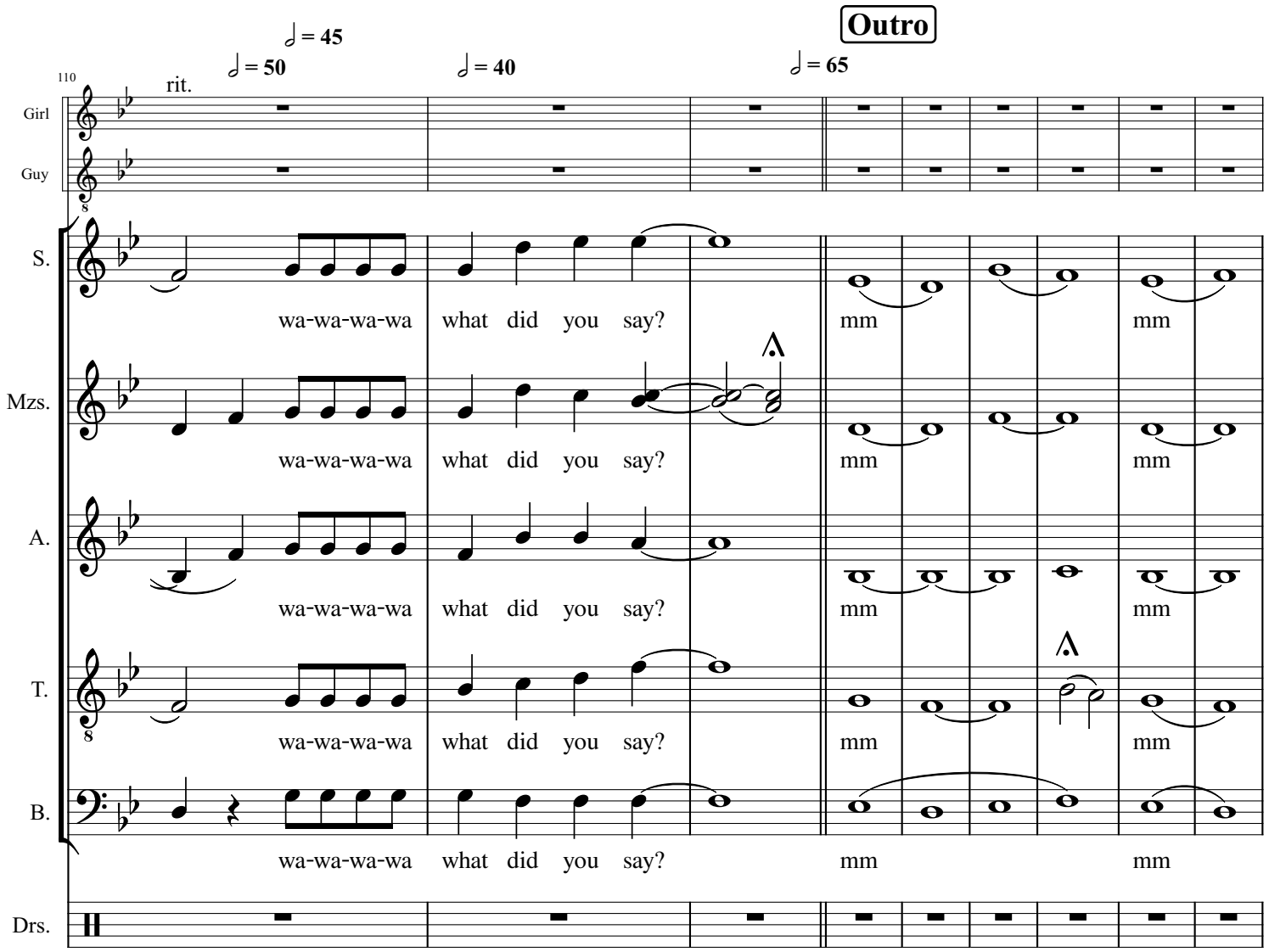
Outro
♩ = 45
♩ = 50
♩ = 40
♩ = 65
110
rit.
Girl
Guy
S.
Mzs.
A.
T.
B.
Drs.
wa-wa-wa-wa what did you say?
mm
mm

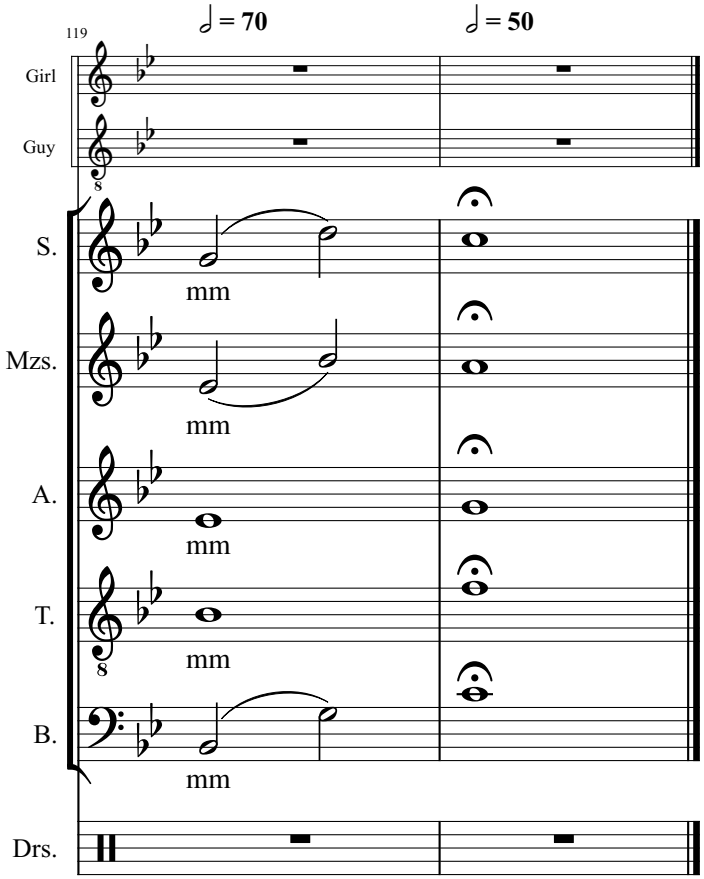
119
♩ = 70
♩ = 50
Girl
Guy
S.
mm
Mzs.
mm
A.
mm
T.
mm
B.
mm
Drs.