Muhammad Ramdani
06 TPLM 006
Mobile Prrograming

Tugas Sebelum UTS

Tutorial Instalasi Flutter, Vscode dan Git.

1. Instalasi Flutter
   a) Buka Websitenya [Flutter - Build apps for any screen](), Lalu klik Get started.

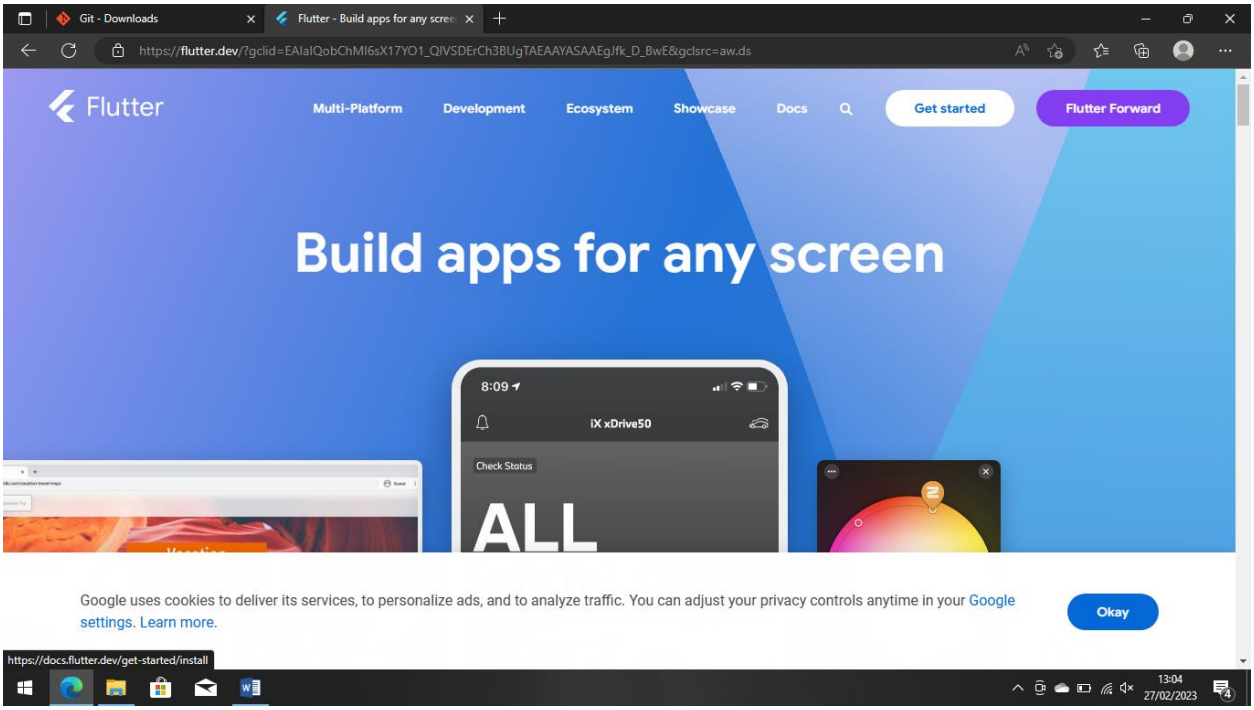

   b) Lalu Pilih sesuai divicenya .

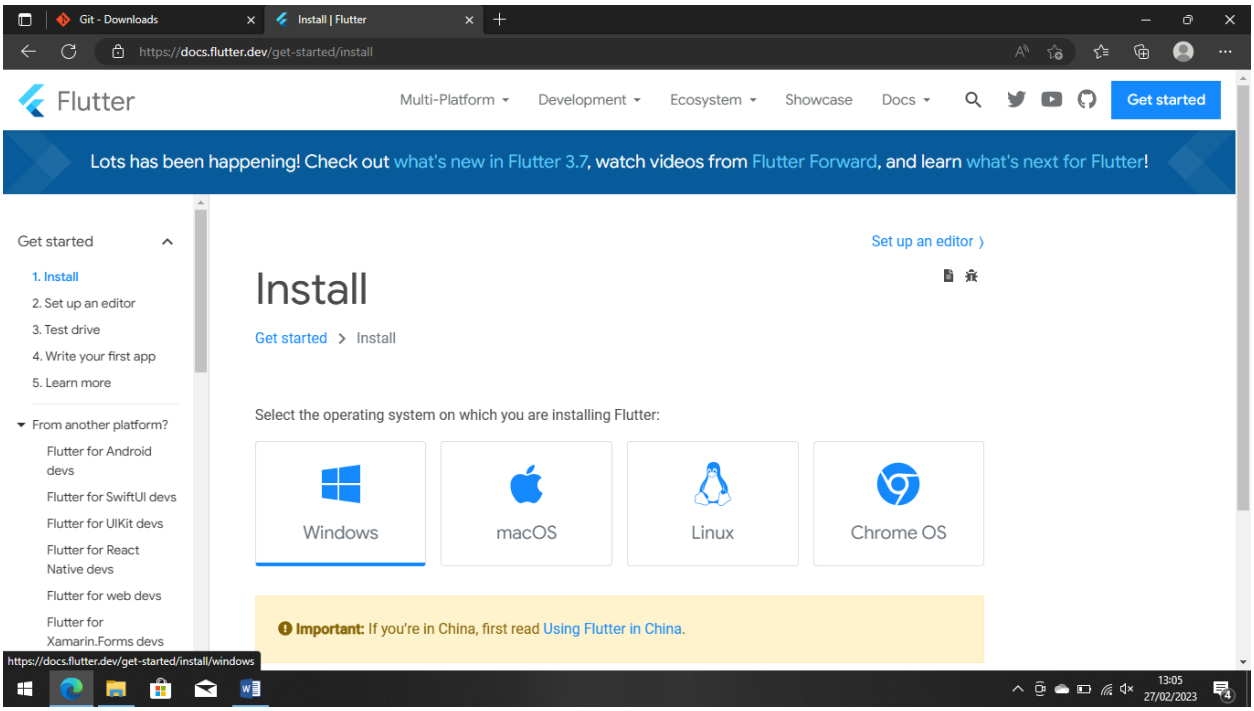

Muhammad Ramdani
06 TPLM 006
Mobile Prrograming

Tugas Sebelum UTS

Tutorial Instalasi Flutter, Vscode dan Git.

c) Lalu download flutternya.

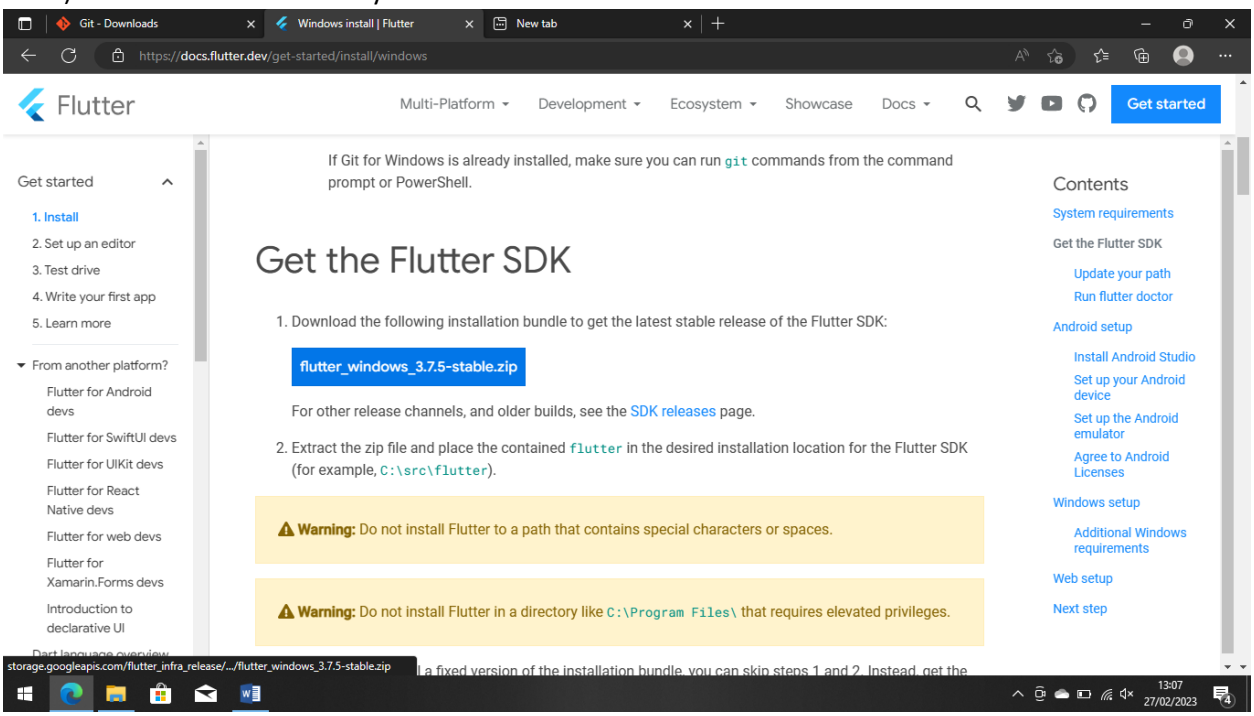

d) Lalu jika sudah extract di tempat yang diingin kan.

Muhammad Ramdani
06 TPLM 006
Mobile Prrograming

Tugas Sebelum UTS

Tutorial Instalasi Flutter, Vscode dan Git.

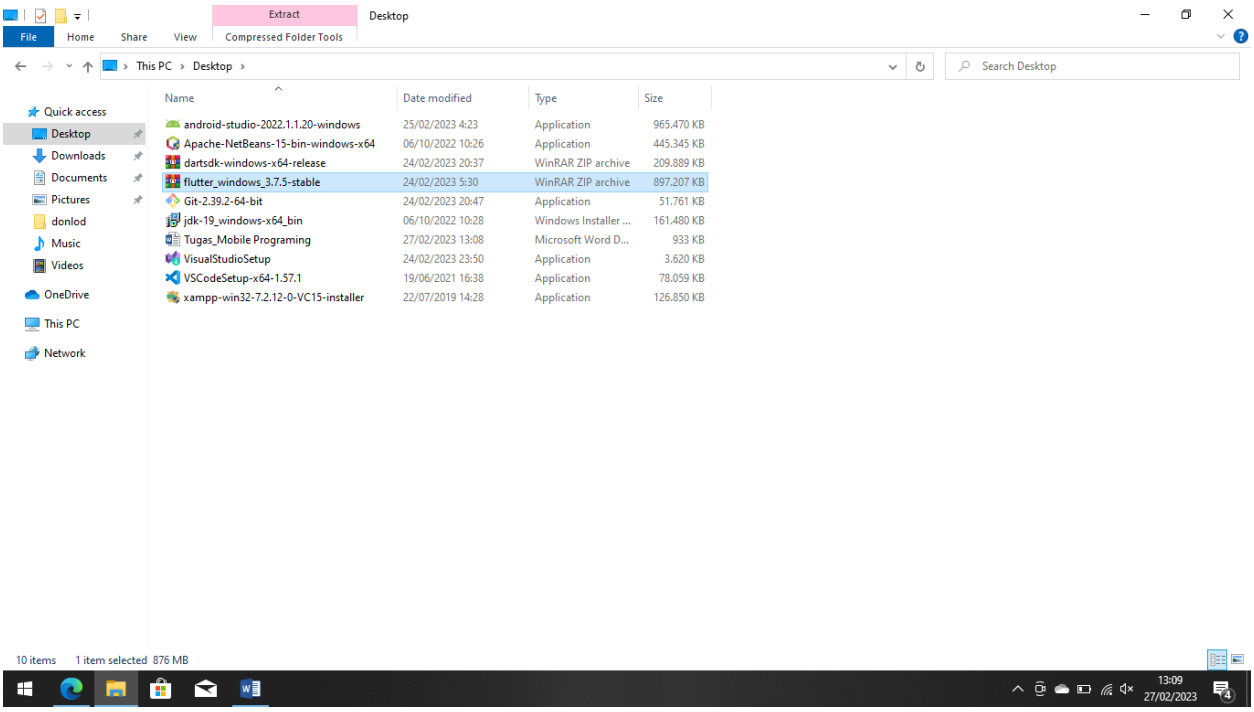

a) Lalu Buka folder flutternya.

Muhammad Ramdani
06 TPLM 006
Mobile Prrograming

Tugas Sebelum UTS

Tutorial Instalasi Flutter, Vscode dan Git.

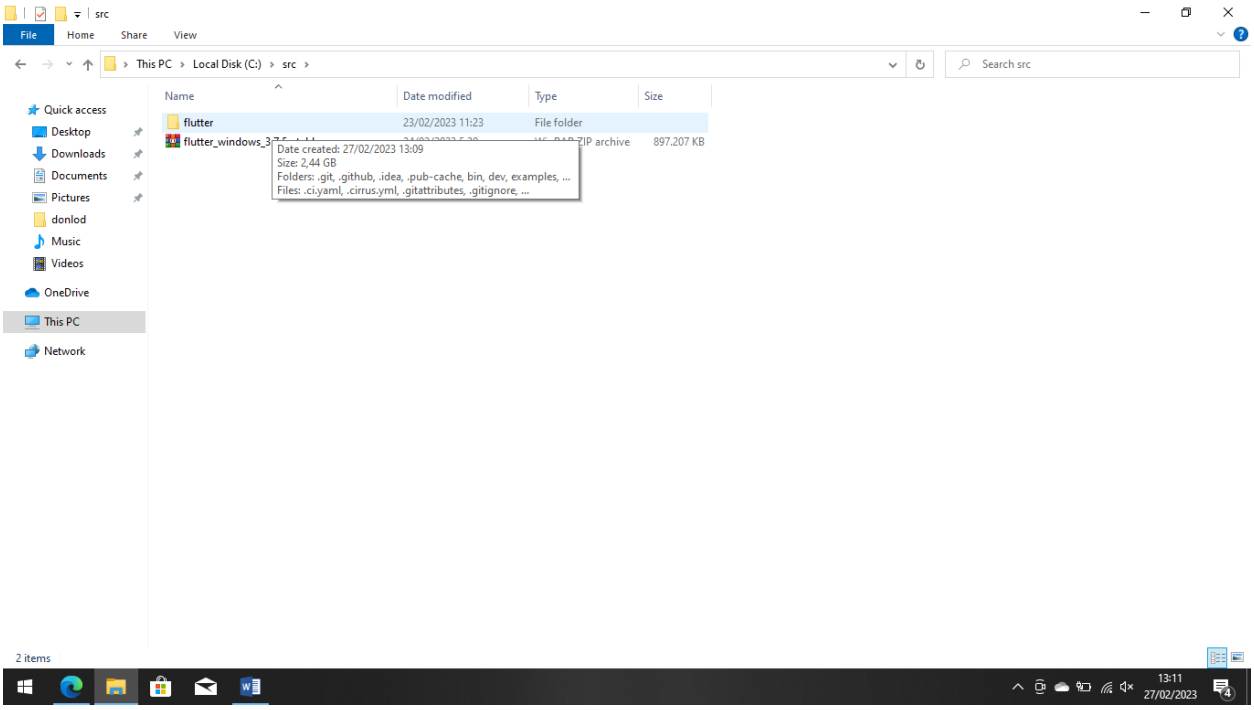

b) Lalu buka sampai folder bin lalu salin seperti ini C:\src\flutter\bin.

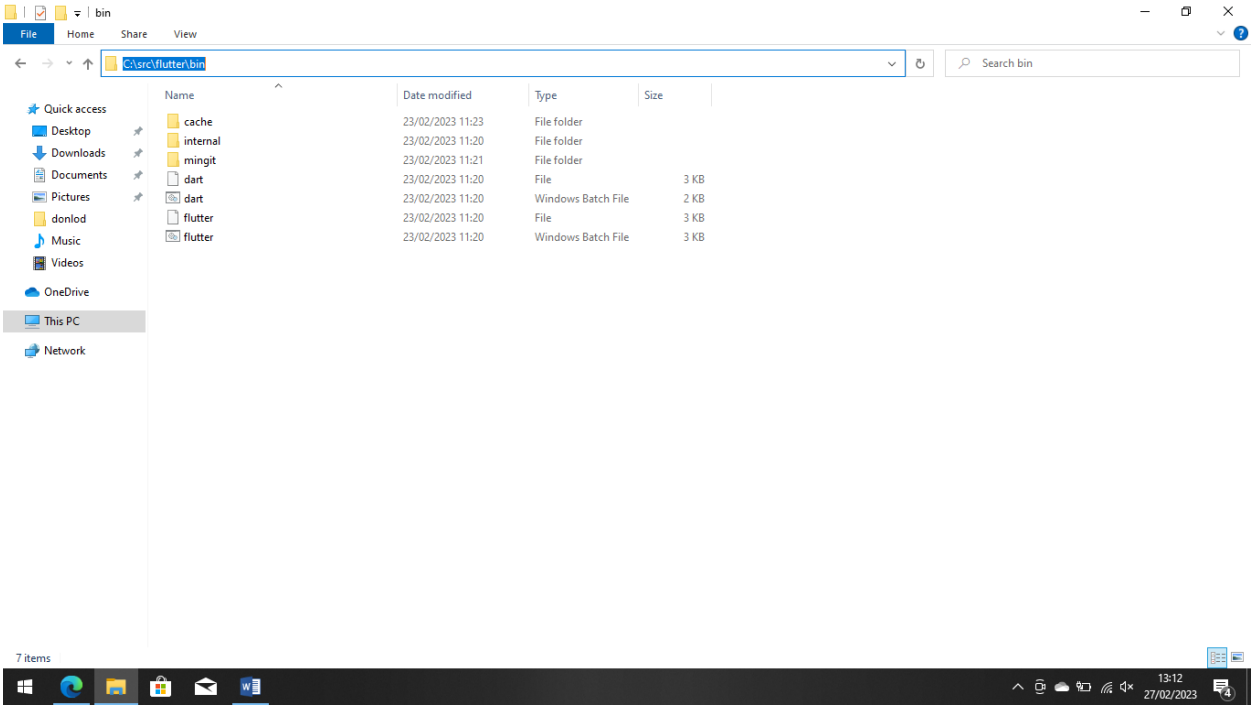

Muhammad Ramdani
06 TPLM 006
Mobile Prrograming

Tugas Sebelum UTS

Tutorial Instalasi Flutter, Vscode dan Git.

c) Lalu buka Environtment Variables dan klik path lalu klik edit.

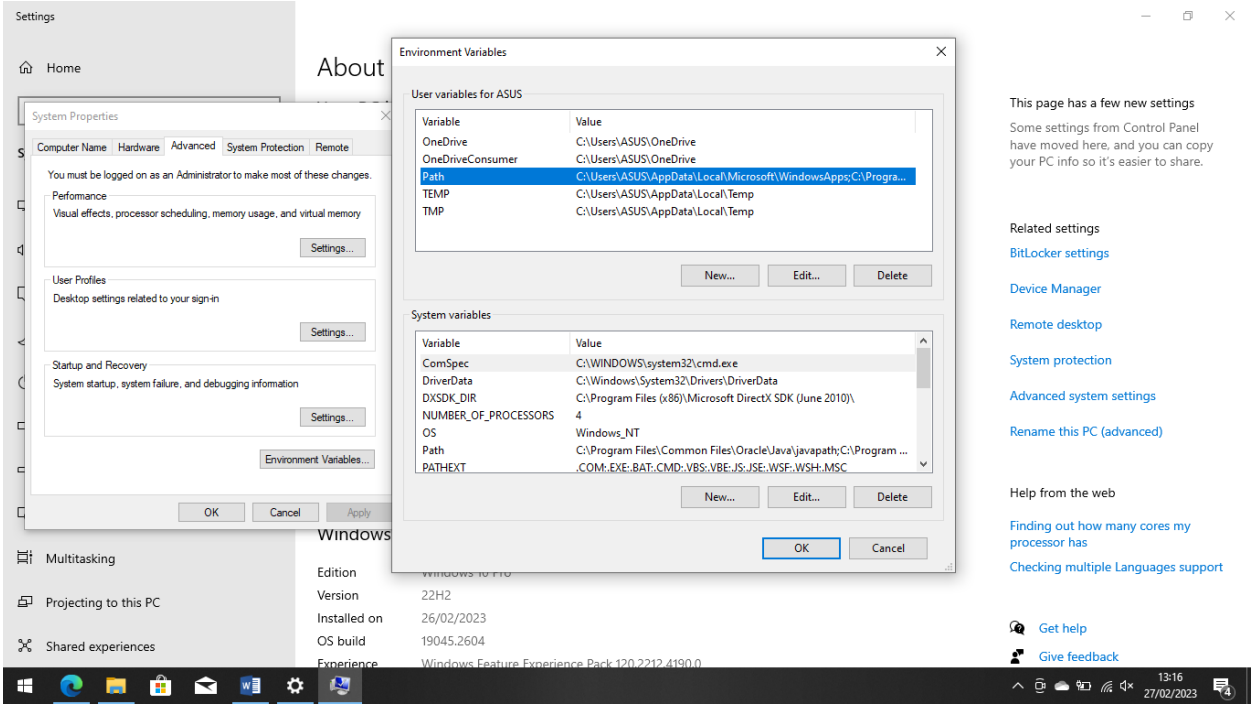

d) Lalu paste yang sudah di copy tadi klik new lalu paste dan klik ok.

Muhammad Ramdani
06 TPLM 006
Mobile Prrograming

Tugas Sebelum UTS

Tutorial Instalasi Flutter, Vscode dan Git.

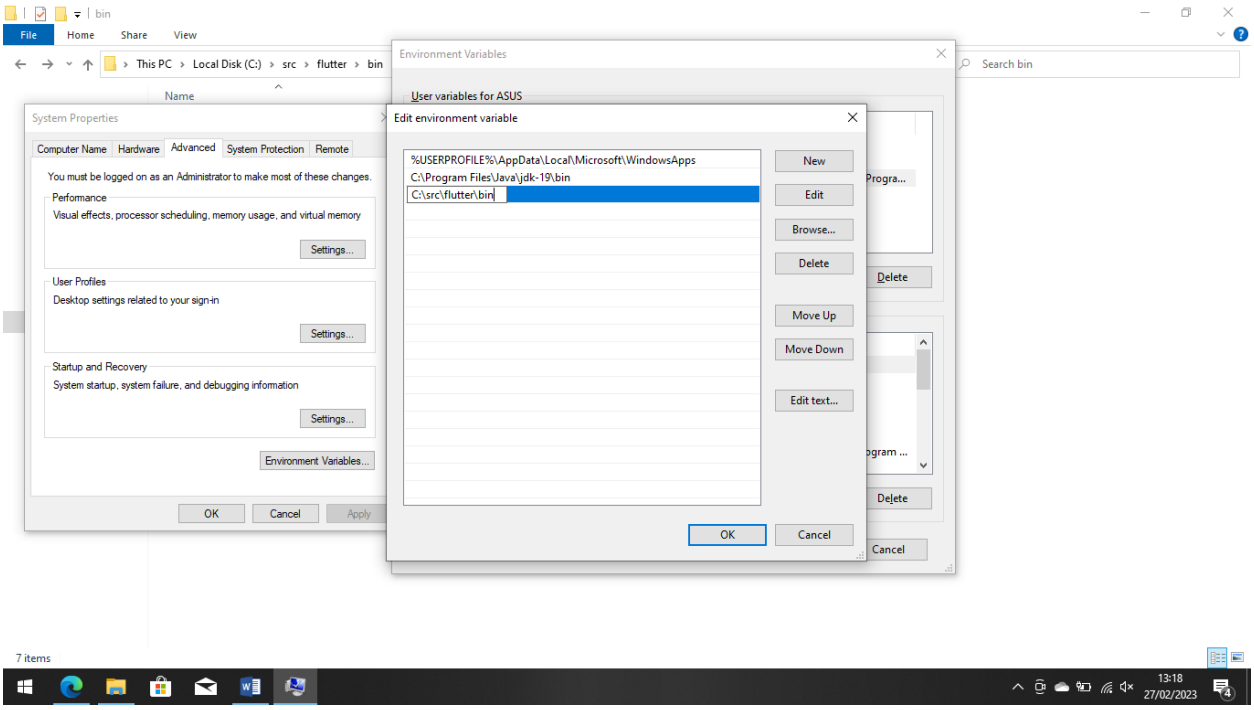

e) Lalu buka cmd dan ketikan flutter –version.

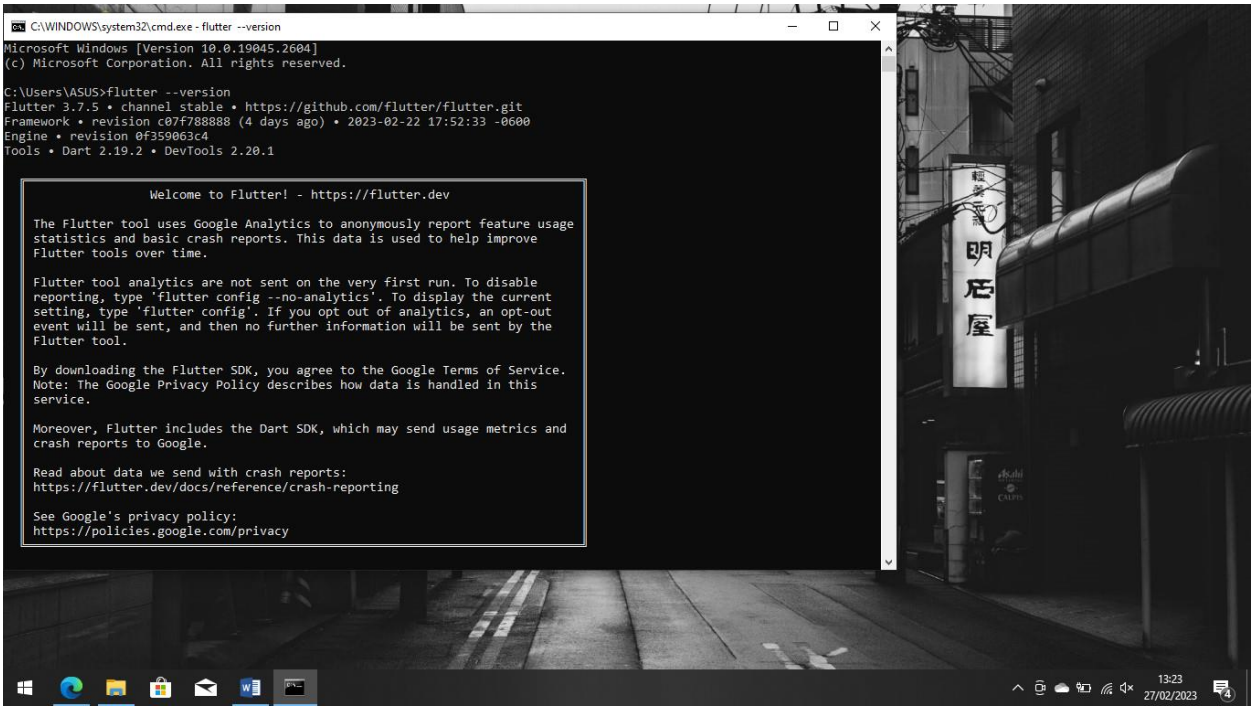

Muhammad Ramdani
06 TPLM 006
Mobile Prrograming

Tugas Sebelum UTS

Tutorial Instalasi Flutter, Vscode dan Git.

Muhammad Ramdani
06 TPLM 006
Mobile Prrograming

Tugas Sebelum UTS

Tutorial Instalasi Flutter, Vscode dan Git.

2. Instalasi Visual Studio Code.
   a) Buka websitenya [Documentation for Visual Studio Code]() lalu klik download

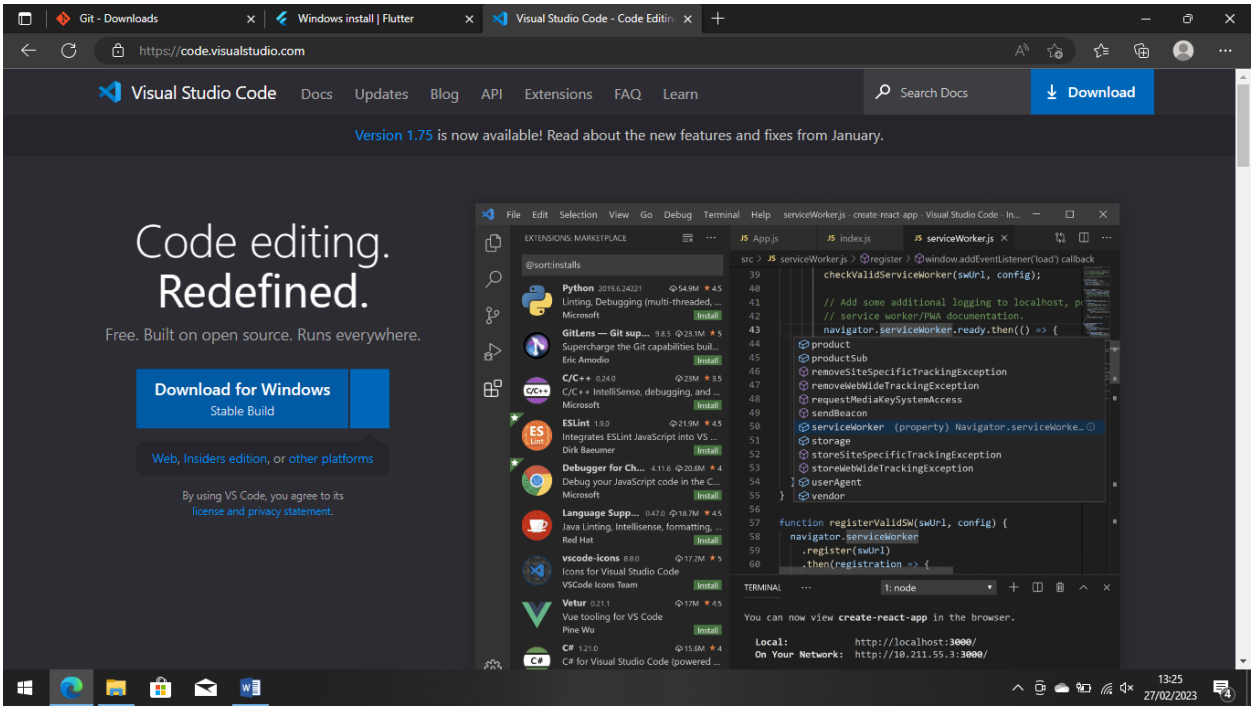

   b) Pilih accept lalu klik next.

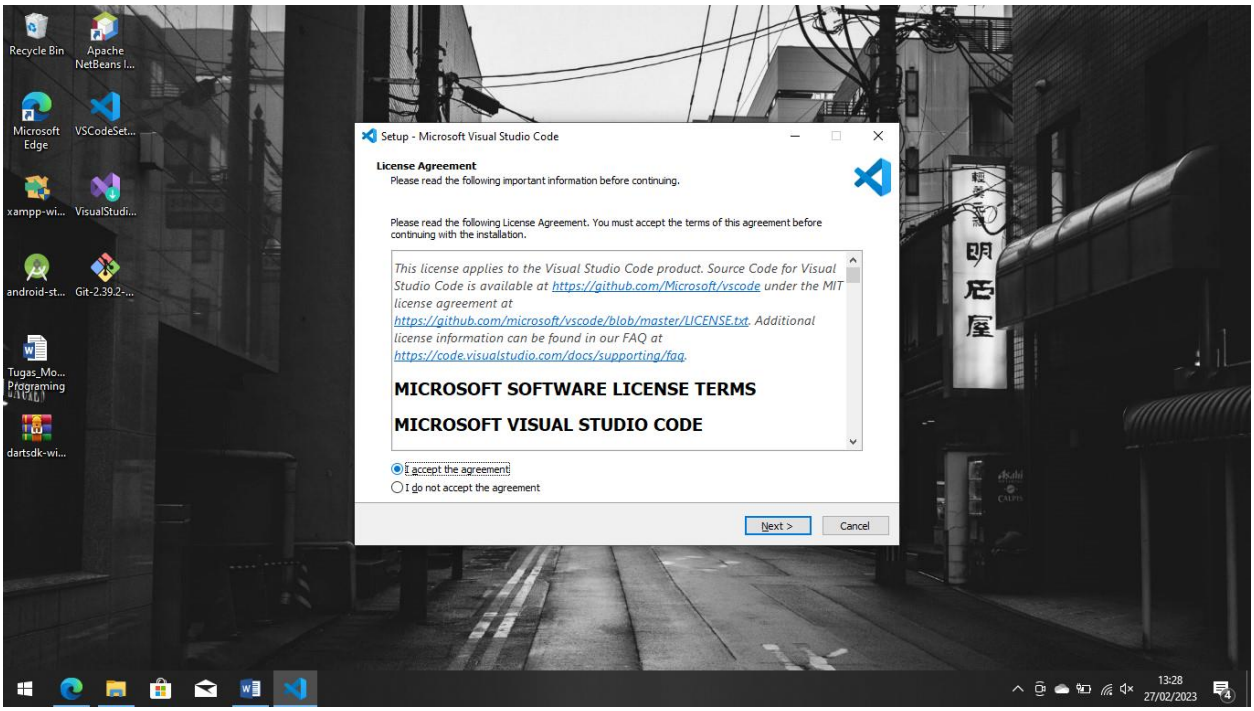

Muhammad Ramdani
06 TPLM 006
Mobile Prrograming

Tugas Sebelum UTS

Tutorial Instalasi Flutter, Vscode dan Git.

c) Lalu pilih lokasi penyimpananya , Jika sudah klik next.

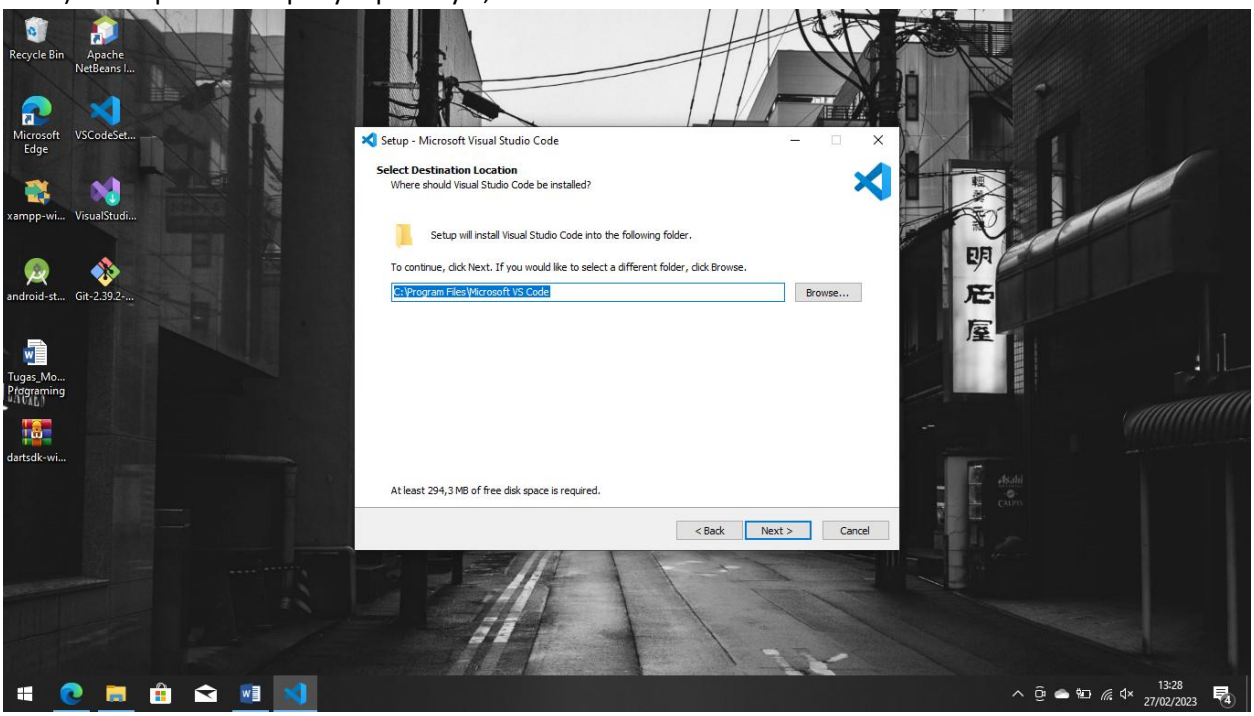

e) Tentukan Nama saat di desktop.

Muhammad Ramdani
06 TPLM 006
Mobile Prrograming

Tugas Sebelum UTS

Tutorial Instalasi Flutter, Vscode dan Git.

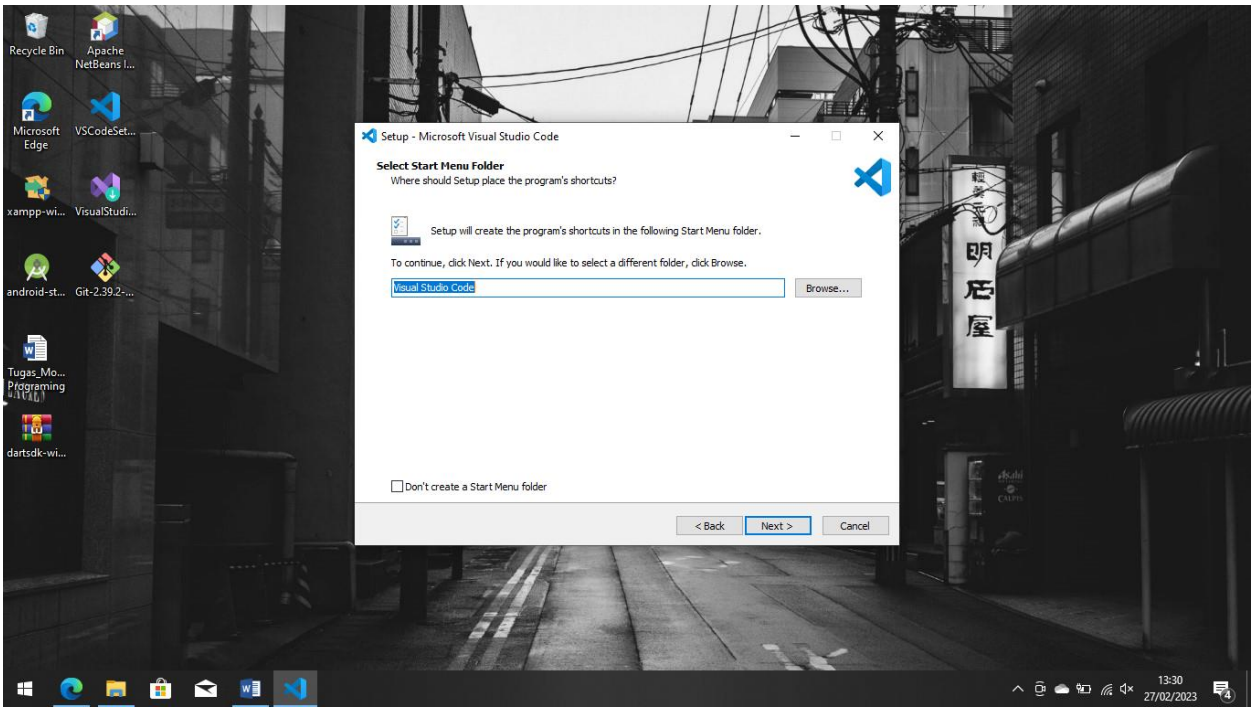

f) Lalu sesuaikan keinginan lalu klik next.

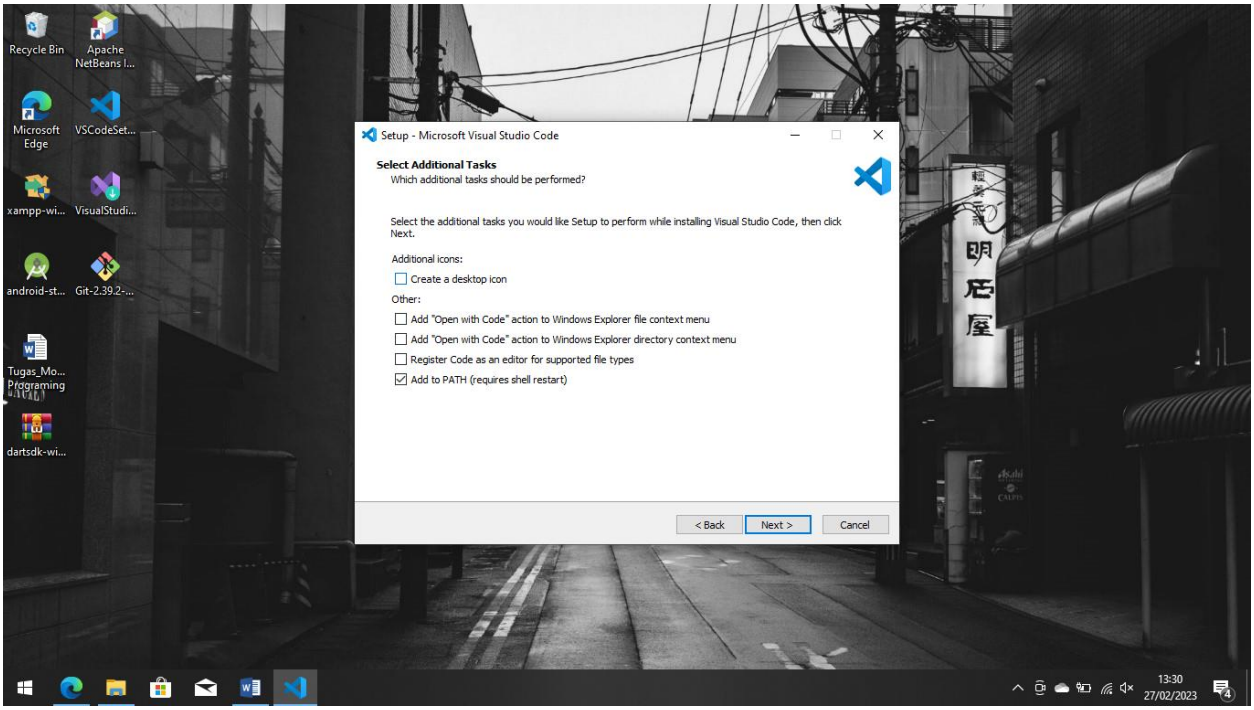

Muhammad Ramdani
06 TPLM 006
Mobile Prrograming

Tugas Sebelum UTS

Tutorial Instalasi Flutter, Vscode dan Git.

g) Lalu tinggal install.

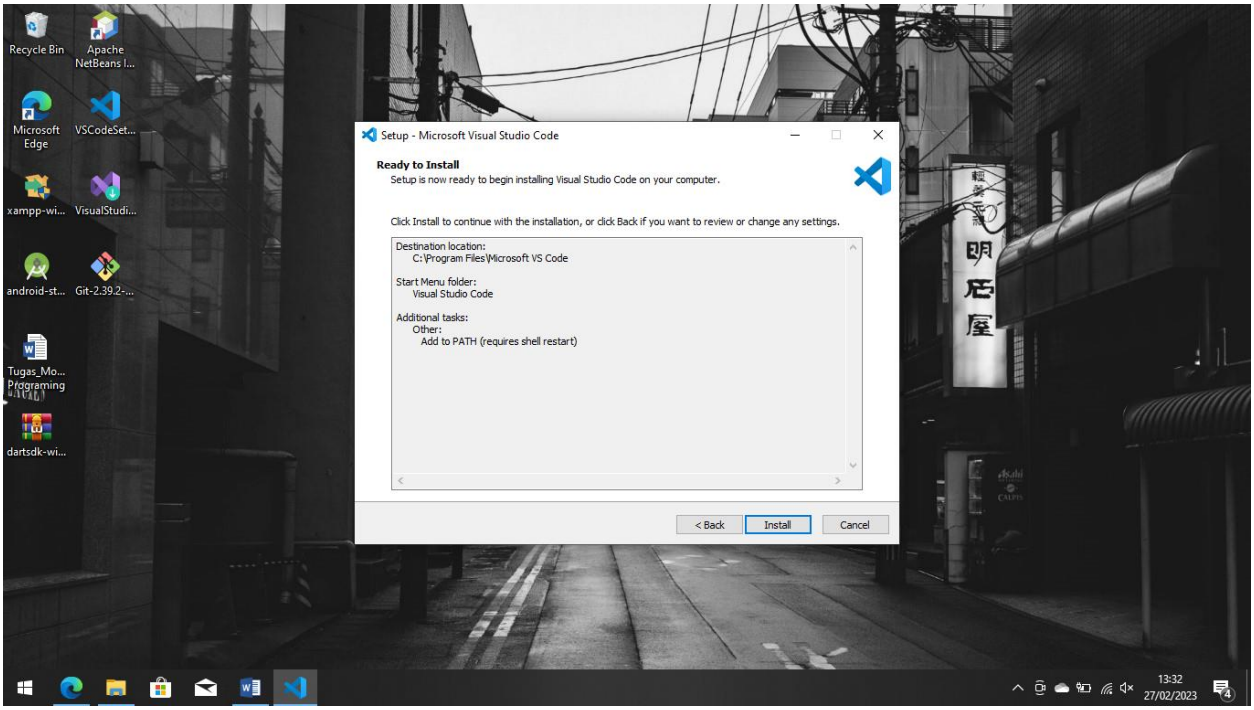

h) Tunggu saja

Muhammad Ramdani
06 TPLM 006
Mobile Prrograming

Tugas Sebelum UTS

Tutorial Instalasi Flutter, Vscode dan Git.

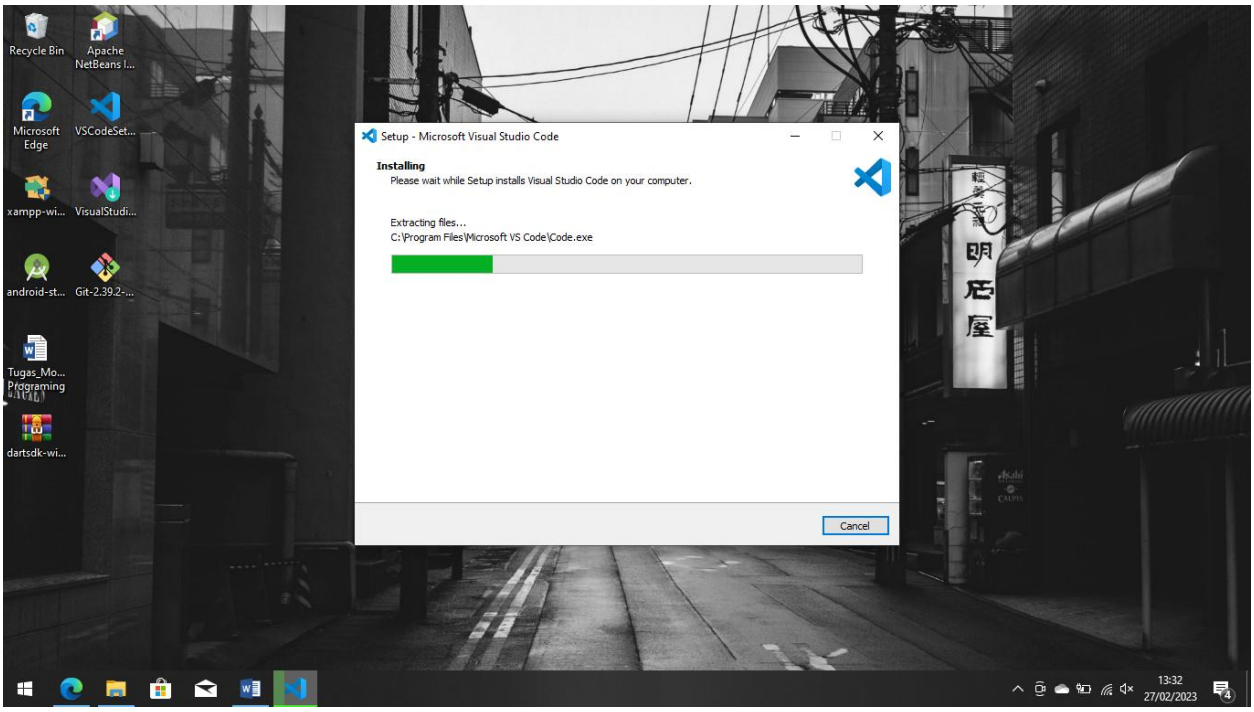

i) Lalu tinggal dijalankan saja.

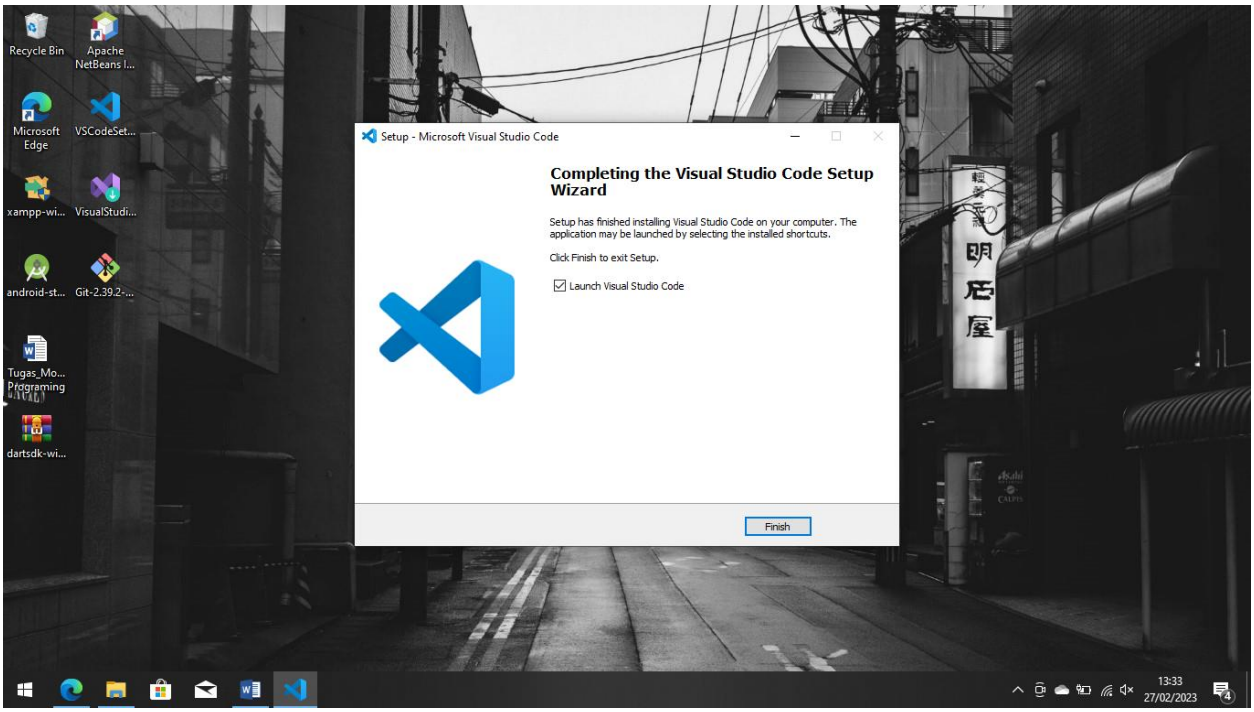

Muhammad Ramdani
06 TPLM 006
Mobile Prrograming

Tugas Sebelum UTS

Tutorial Instalasi Flutter, Vscode dan Git.

d) Lalu tinggal buka maka sudah selesai.

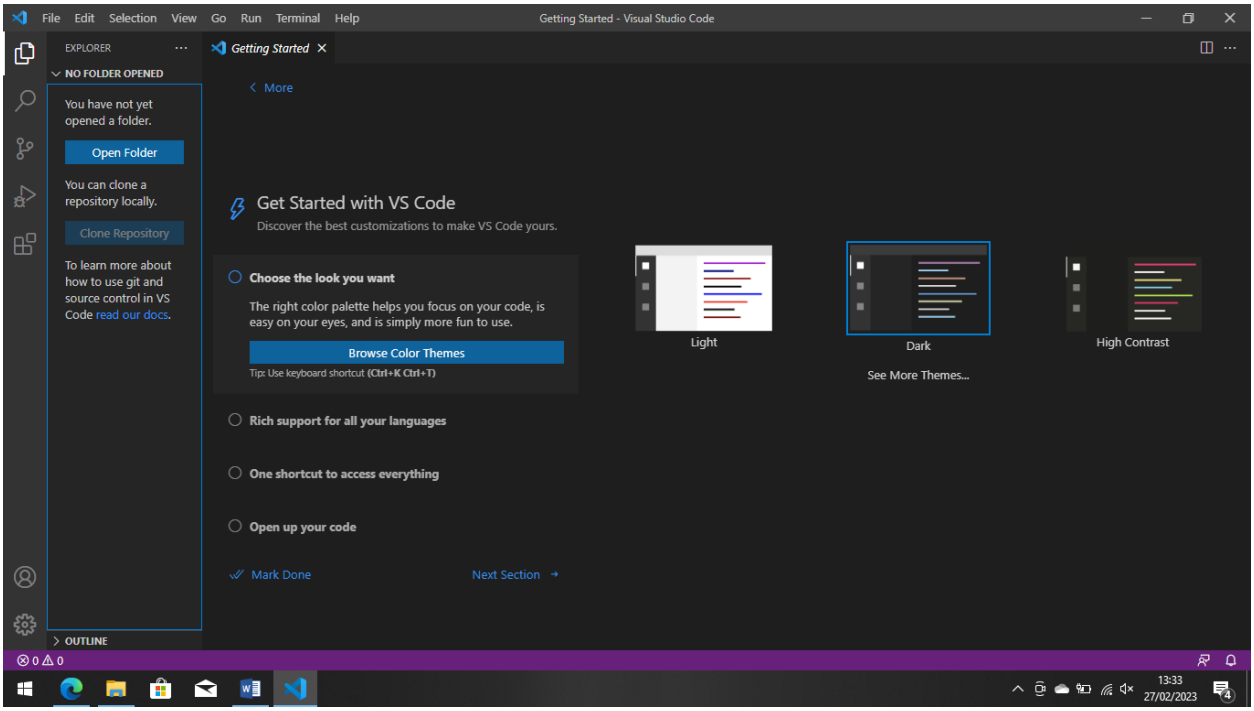

Muhammad Ramdani
06 TPLM 006
Mobile Prrograming

Tugas Sebelum UTS

Tutorial Instalasi Flutter, Vscode dan Git.

3. Instalasi Git.
    a) Langkah Pertama buka websitenya [Git - Downloads (git-scm.com)](https://git-scm.com/downloads) lalu download.

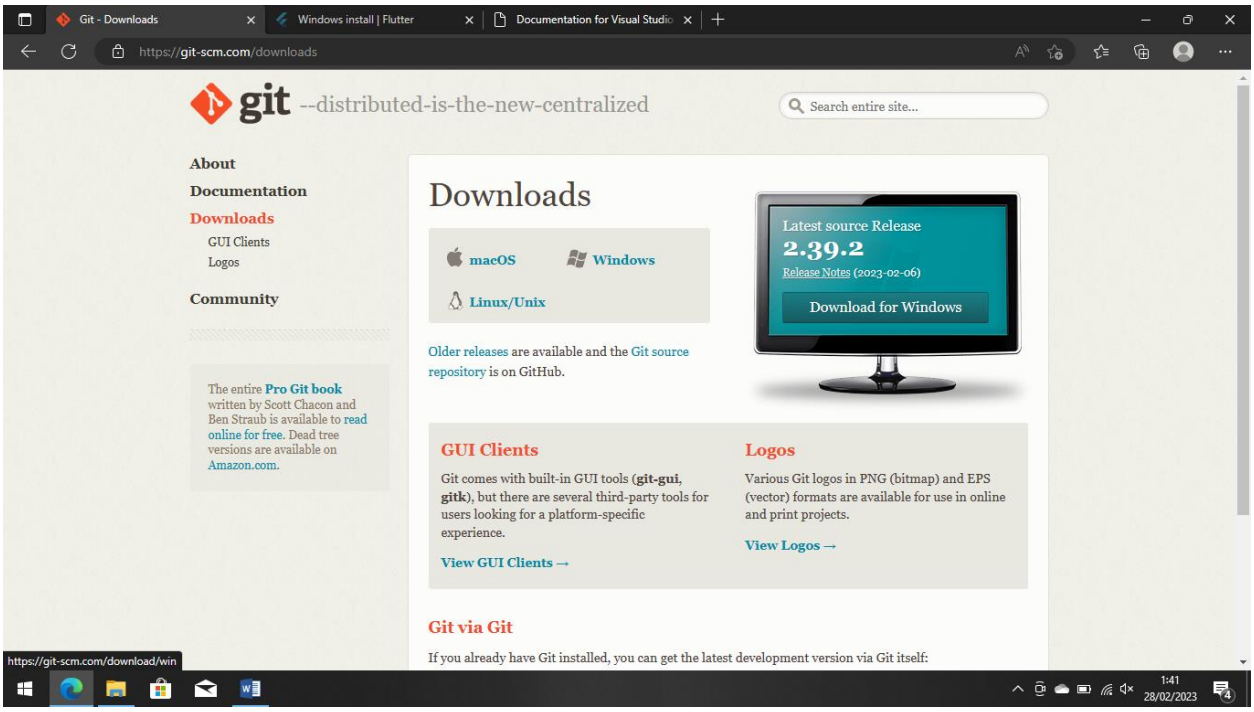

- Jika sudah, Lakukan Instalasi lalu next.

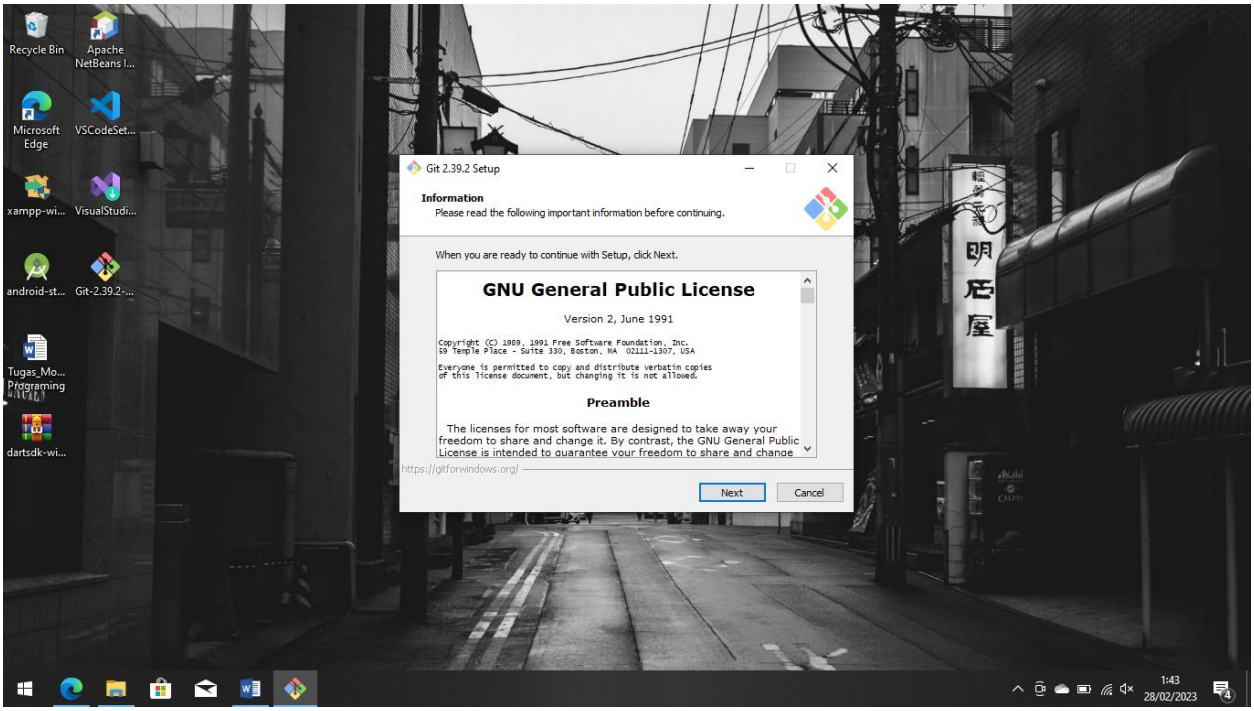

Muhammad Ramdani
06 TPLM 006
Mobile Prrograming

Tugas Sebelum UTS

Tutorial Instalasi Flutter, Vscode dan Git.

- Lalu Pilih dimana akan disimpan.

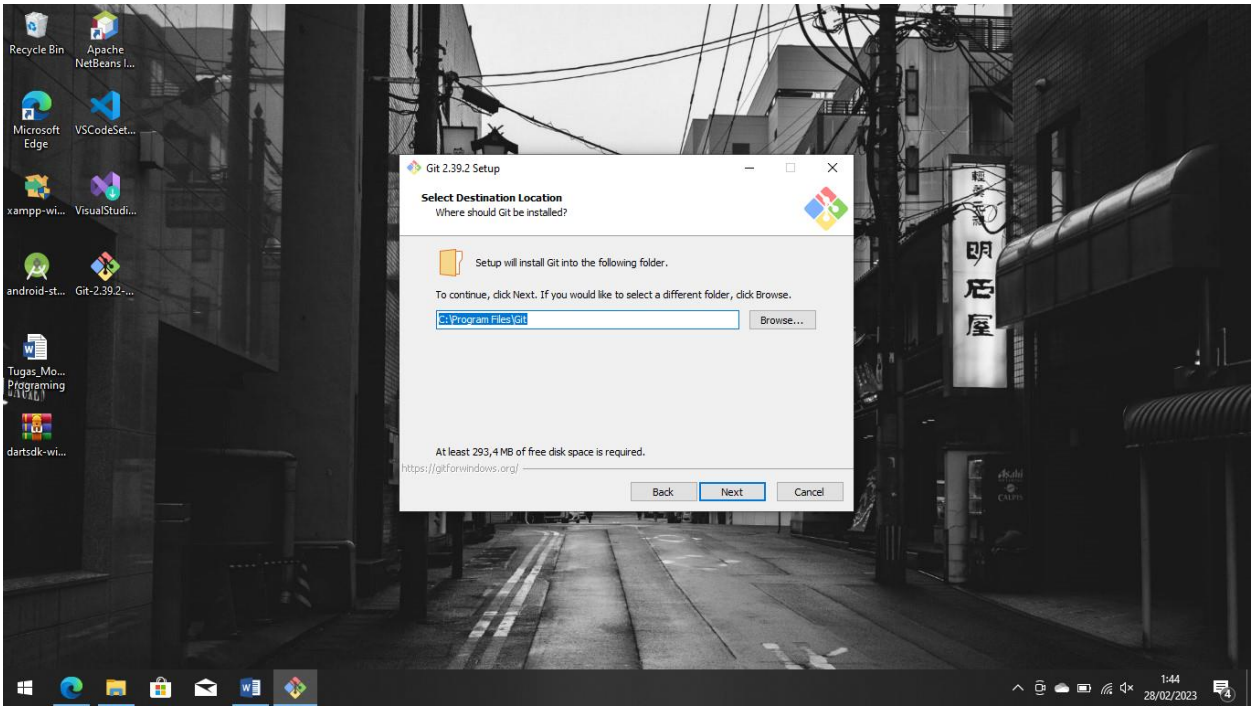

- Lalu sesuai selera dan jika sudah next.

Muhammad Ramdani
06 TPLM 006
Mobile Prrograming

Tugas Sebelum UTS

Tutorial Instalasi Flutter, Vscode dan Git.

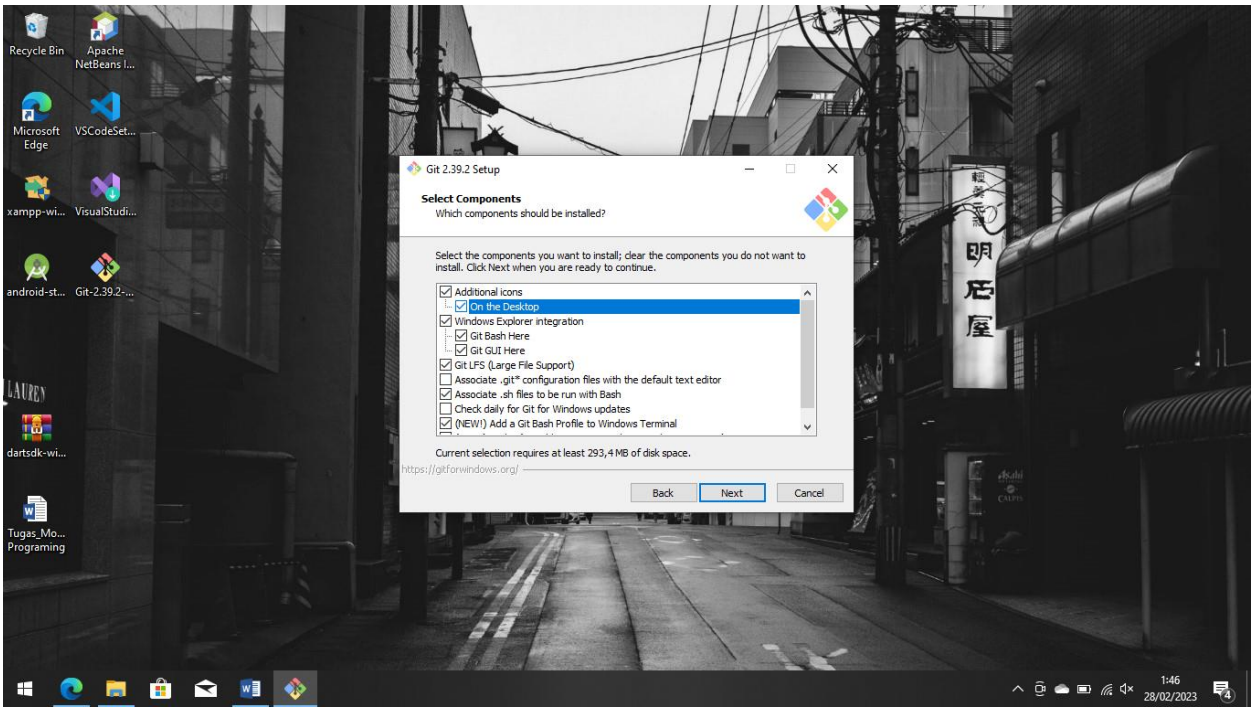

Muhammad Ramdani
06 TPLM 006
Mobile Prrograming

Tugas Sebelum UTS

Tutorial Instalasi Flutter, Vscode dan Git.

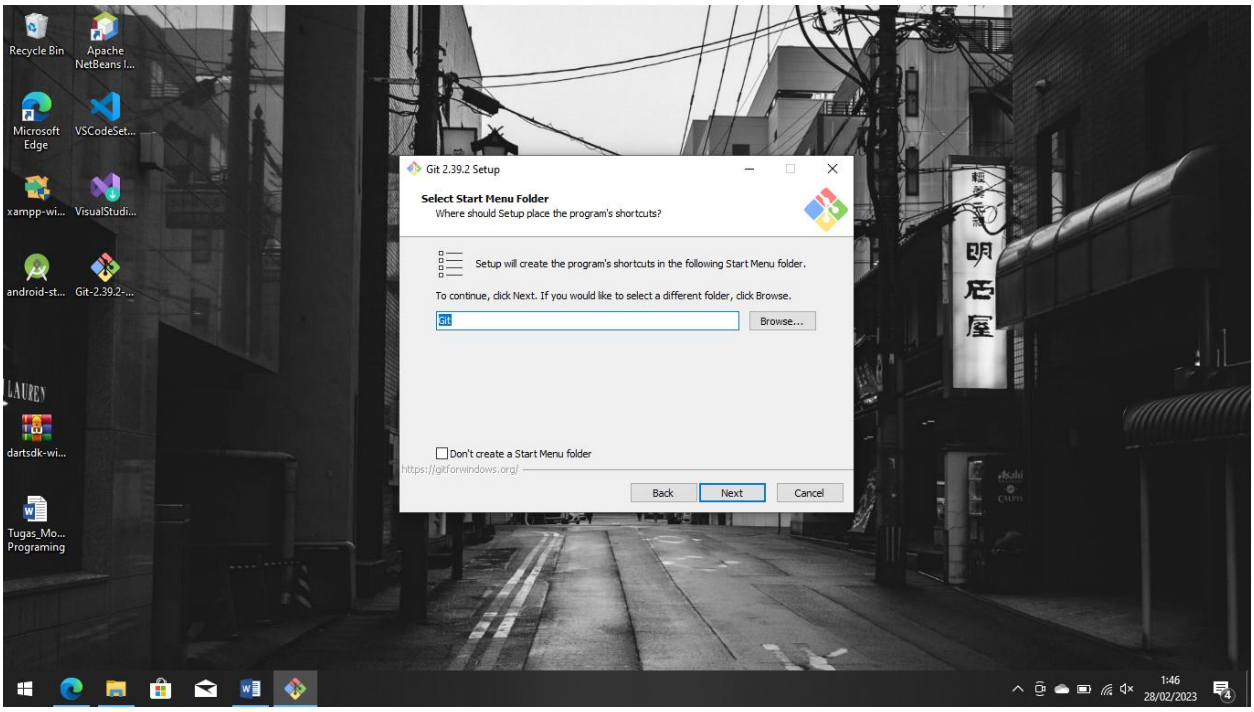

- Lalu Pilih sesuai text editor yang kita punya.

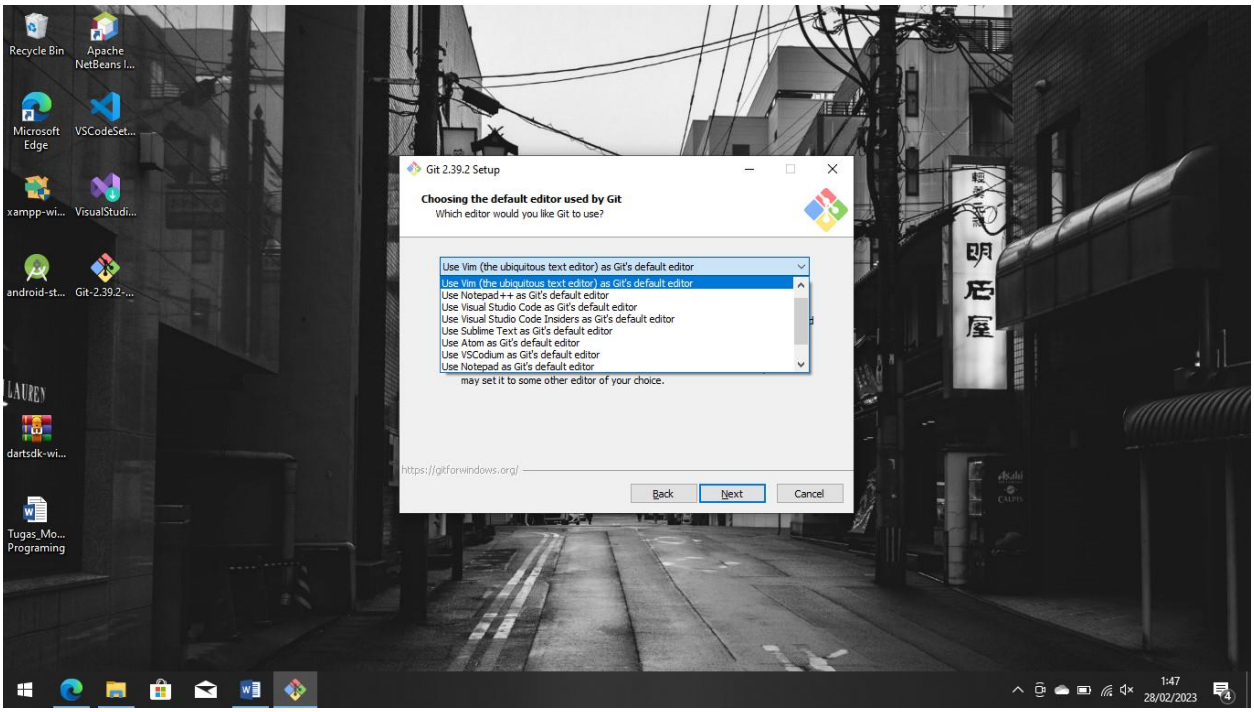

Muhammad Ramdani
06 TPLM 006
Mobile Prrograming

Tugas Sebelum UTS

Tutorial Instalasi Flutter, Vscode dan Git.

- Lalu Pilih sesuai selera saya memilih yang atas karena default ajah.

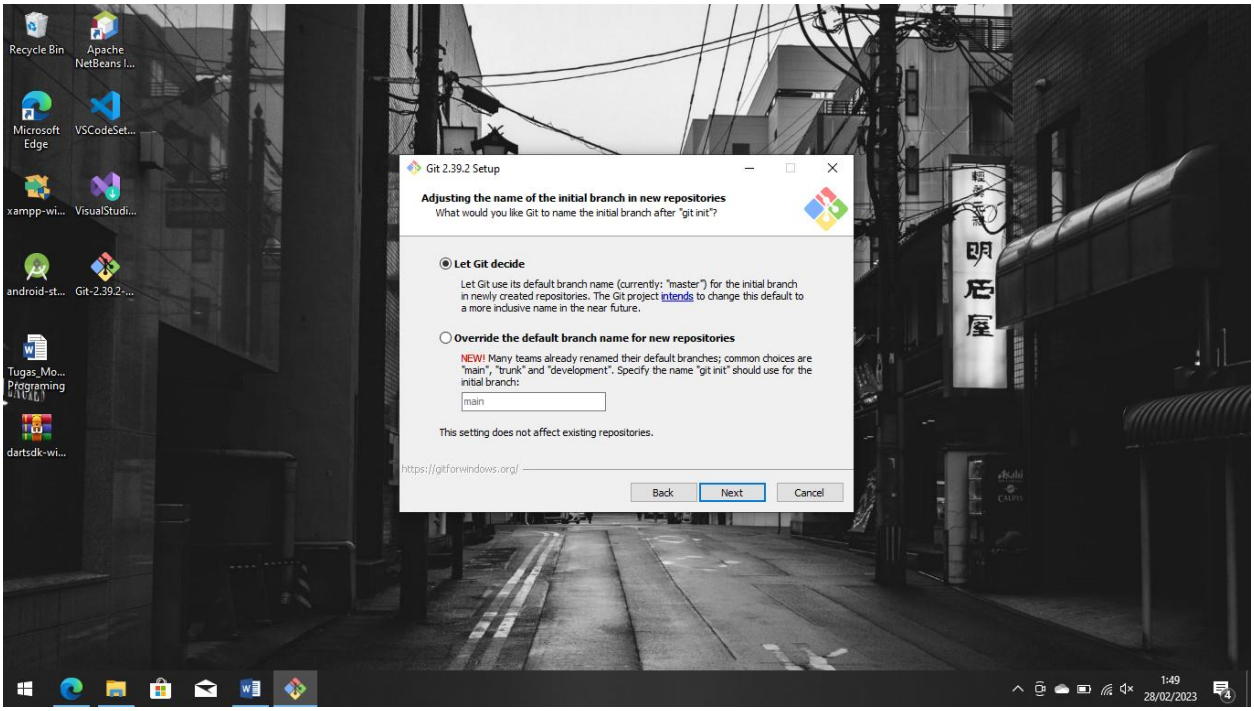

- Lalu Pilih yang rekomendasi dan next.

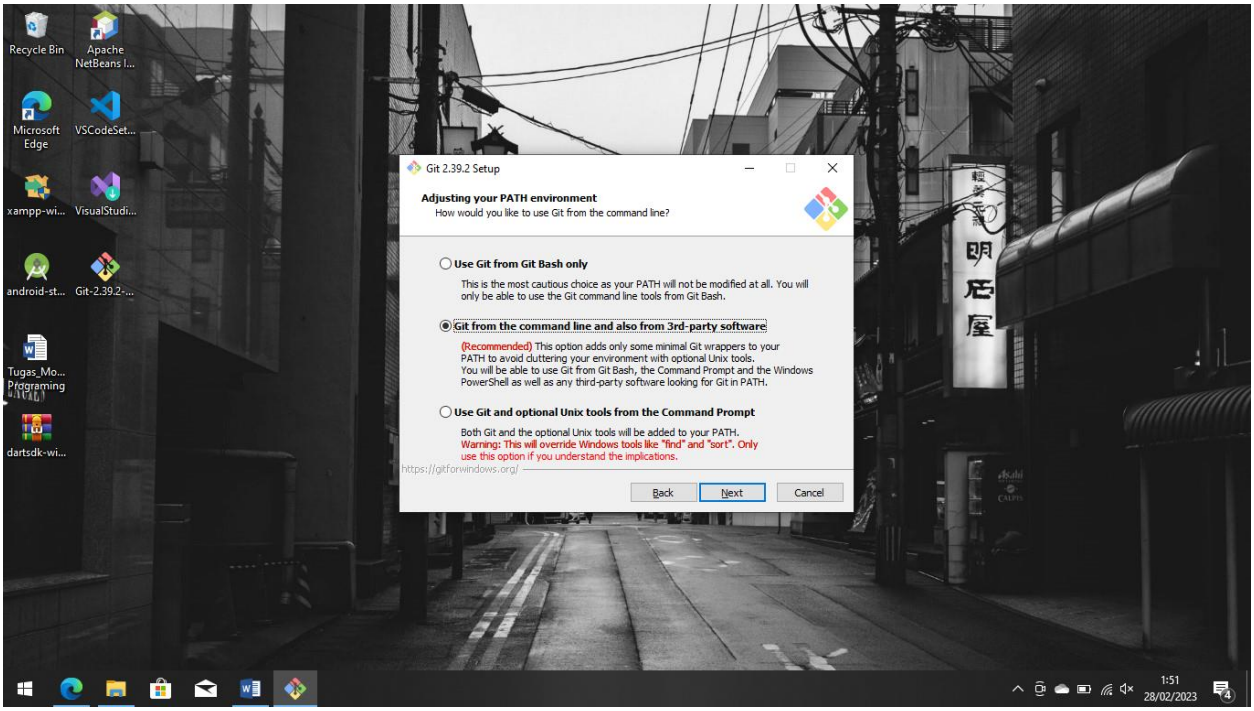

Muhammad Ramdani
06 TPLM 006
Mobile Prrograming

Tugas Sebelum UTS

Tutorial Instalasi Flutter, Vscode dan Git.

- Lalu Pilih yang use bundle dan next.

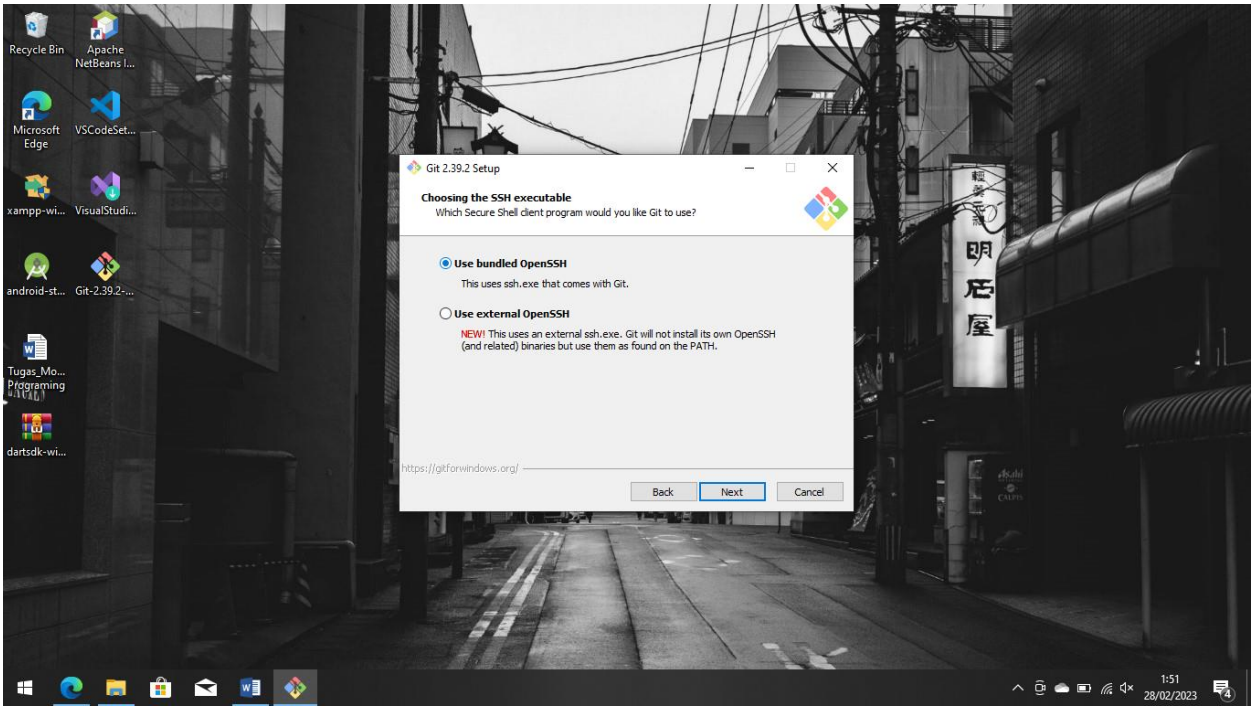

- Lalu Use the Open Libray.

Muhammad Ramdani
06 TPLM 006
Mobile Prrograming

Tugas Sebelum UTS

Tutorial Instalasi Flutter, Vscode dan Git.

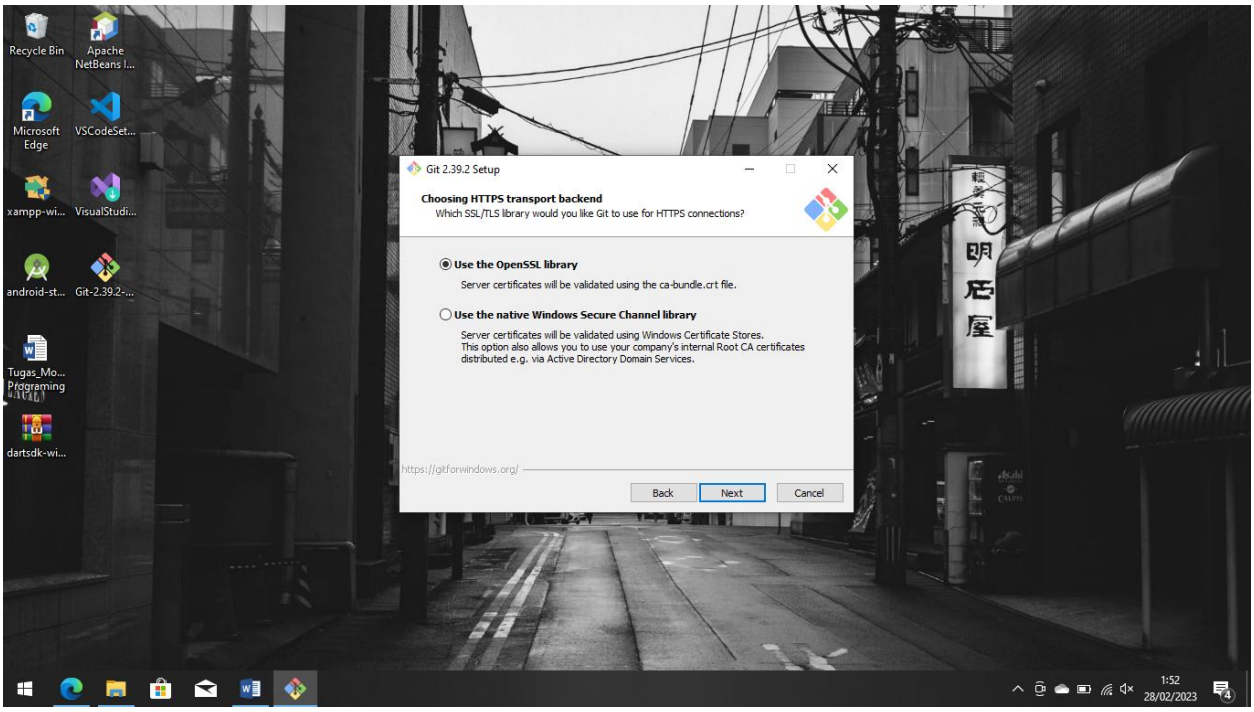

- Lalu Pilih yang paling atas lalu klik next.

Muhammad Ramdani
06 TPLM 006
Mobile Prrograming

Tugas Sebelum UTS

Tutorial Instalasi Flutter, Vscode dan Git.

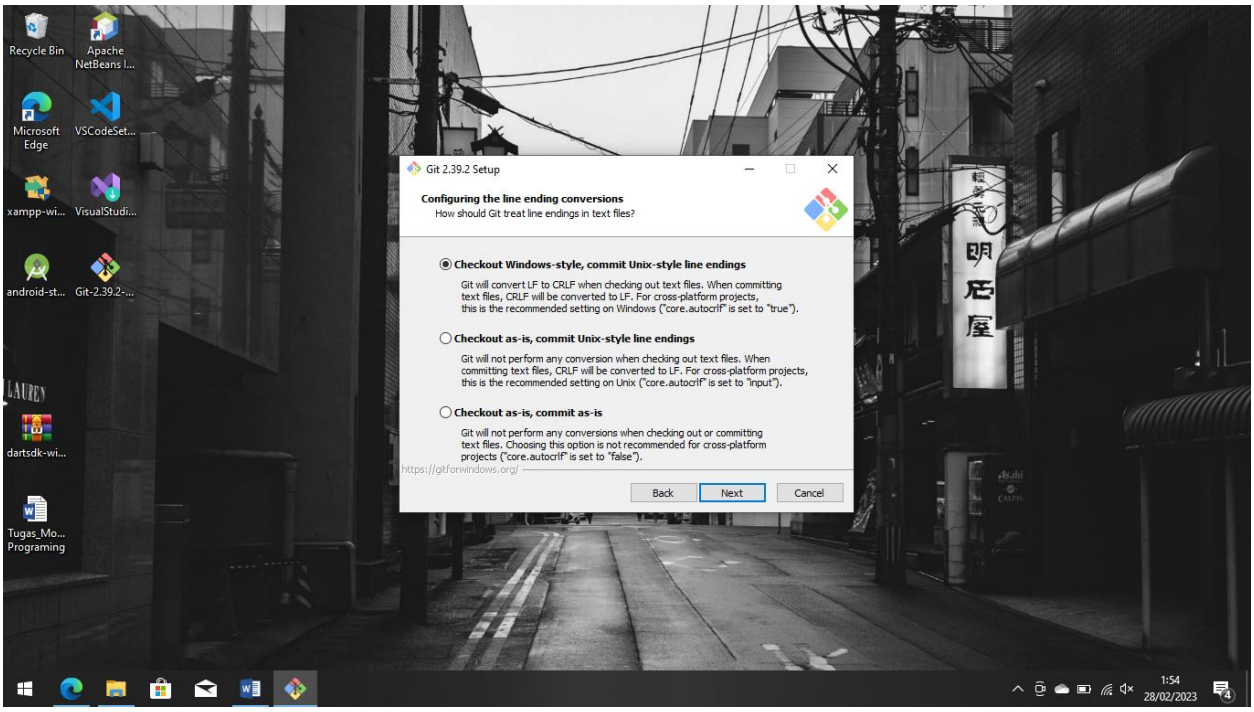

- Lalu pilih default terminal dan klik next.

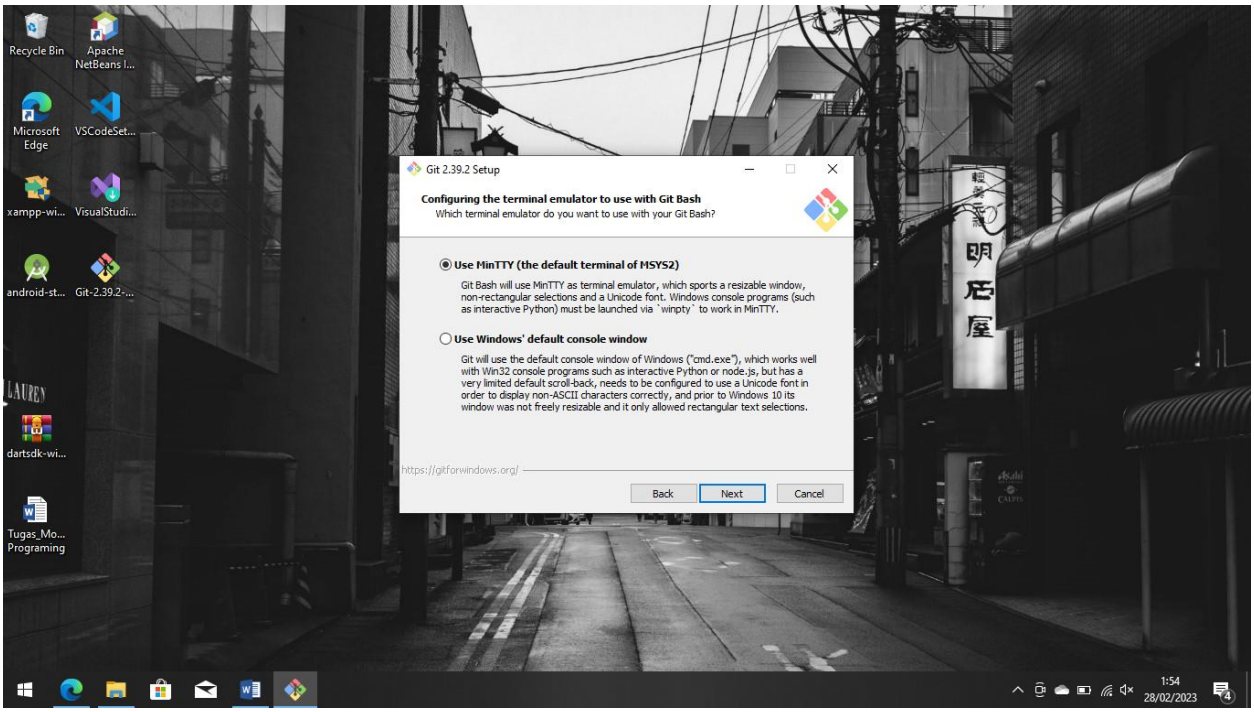

Muhammad Ramdani
06 TPLM 006
Mobile Prrograming

Tugas Sebelum UTS

Tutorial Instalasi Flutter, Vscode dan Git.

- Lalu Pilih default dan klik next.

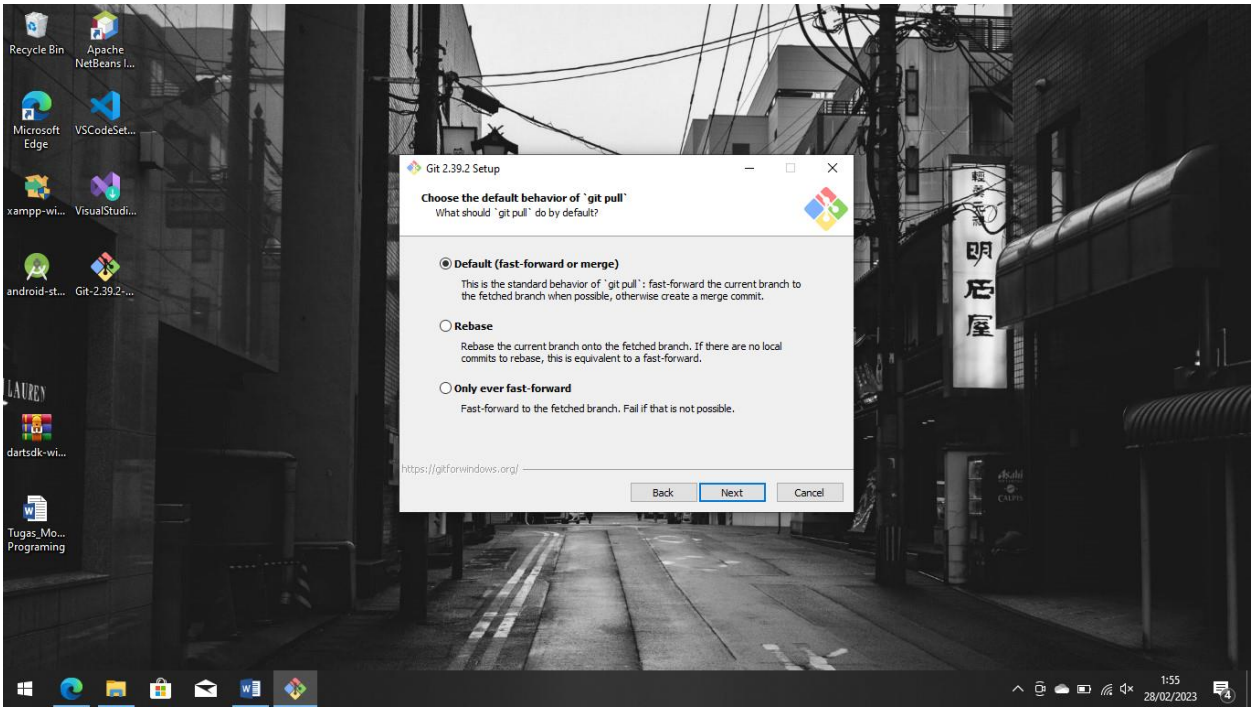

- Lalu Pilih yang atas lalu klik next.

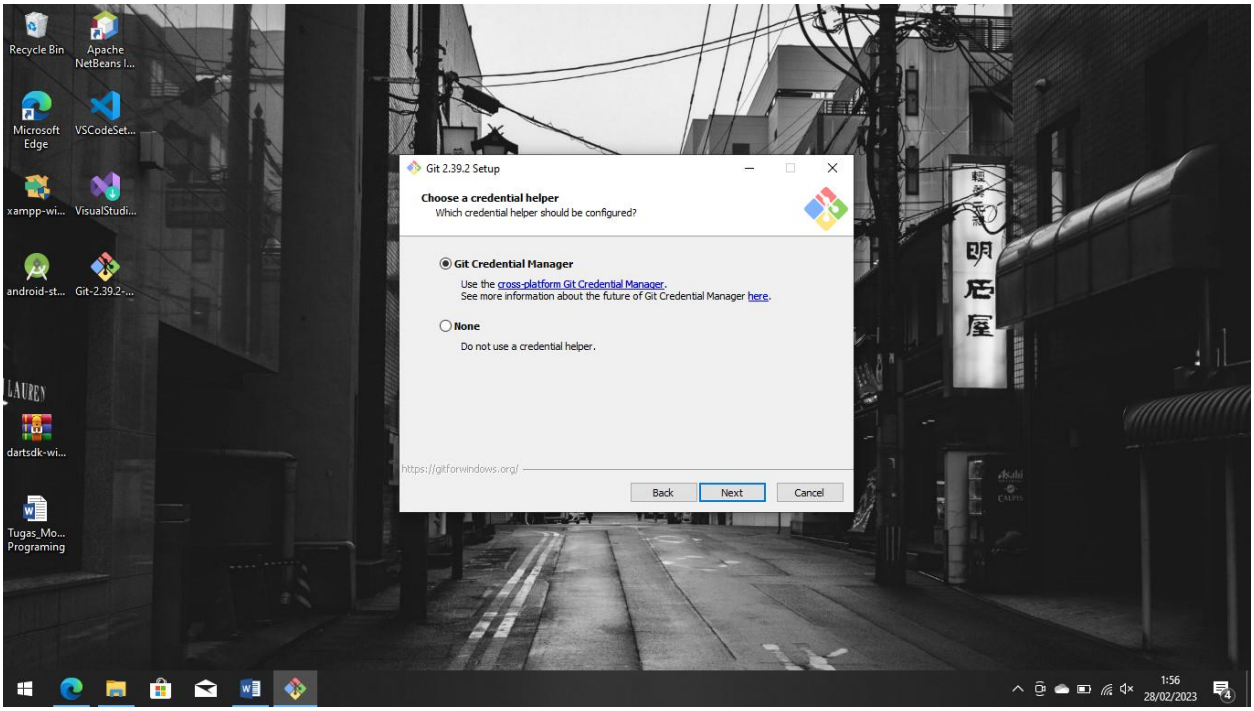

Muhammad Ramdani
06 TPLM 006
Mobile Prrograming

Tugas Sebelum UTS

Tutorial Instalasi Flutter, Vscode dan Git.

- Lalu Pilih yang disesuaikan git dan next.

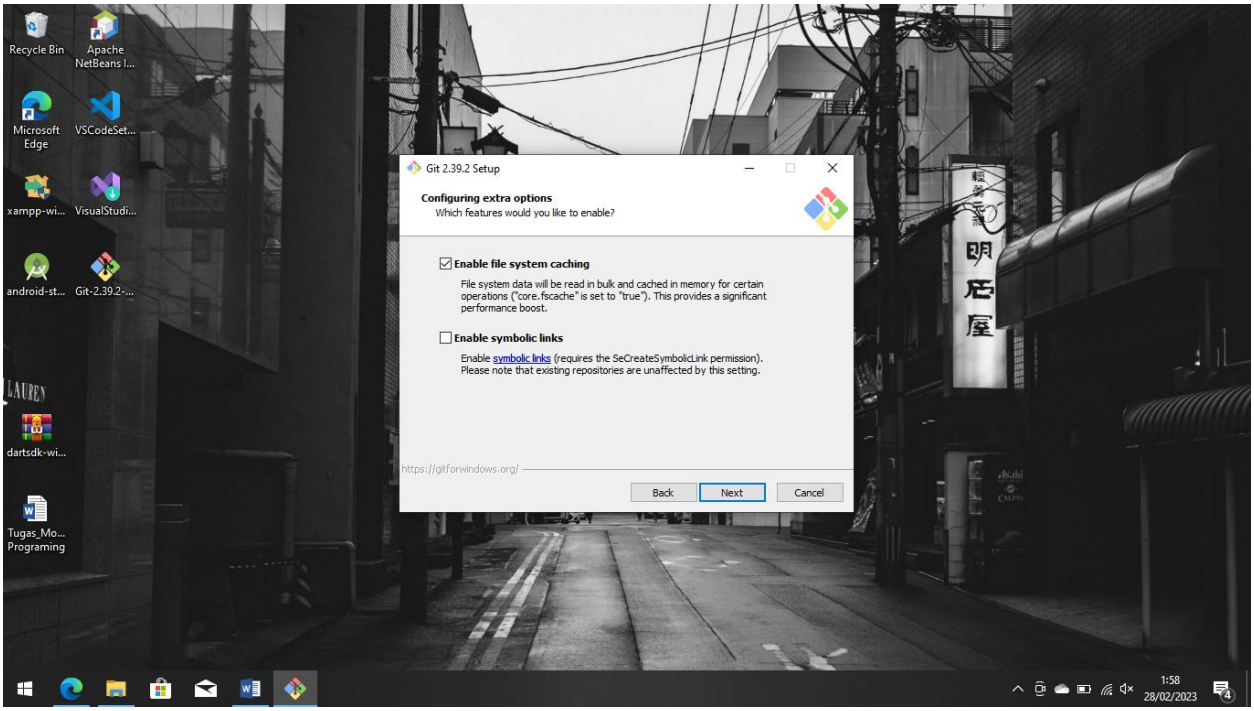

- Lalu Pilih keduanya dan tinggal install.

Muhammad Ramdani
06 TPLM 006
Mobile Prrograming

Tugas Sebelum UTS

Tutorial Instalasi Flutter, Vscode dan Git.

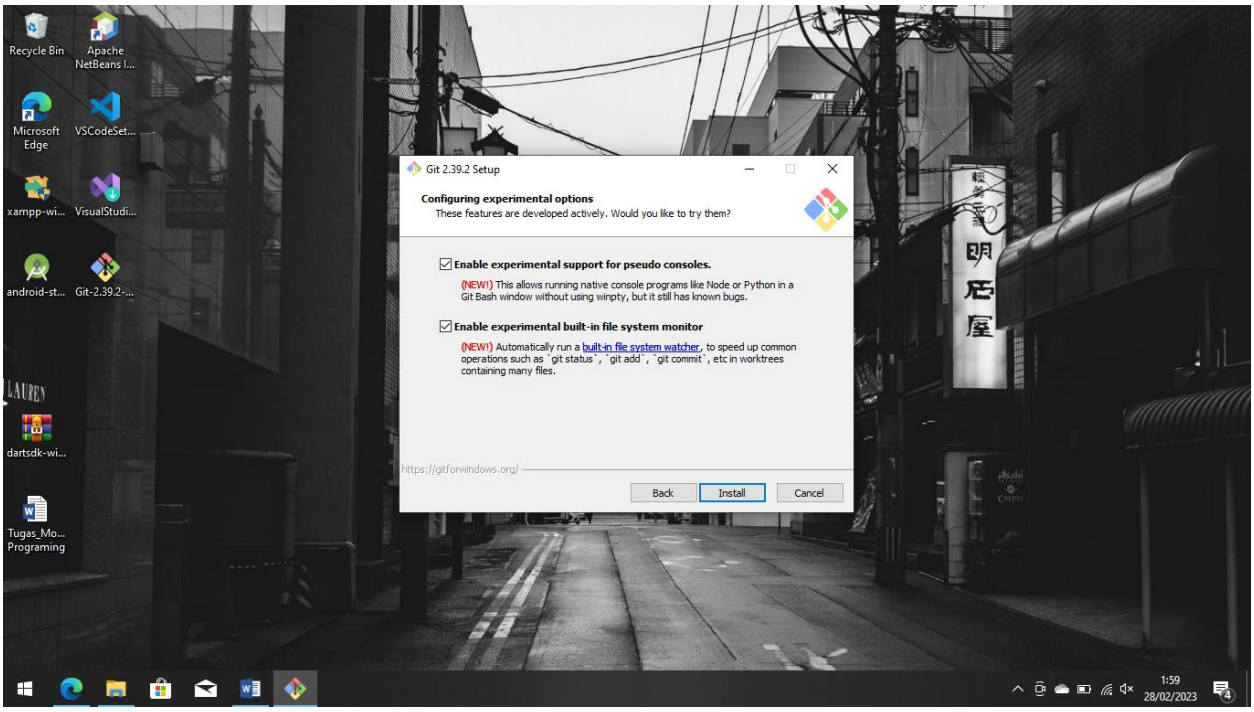

- Lalu tinggal menunggu instalannya.

Muhammad Ramdani
06 TPLM 006
Mobile Prrograming

Tugas Sebelum UTS

Tutorial Instalasi Flutter, Vscode dan Git.

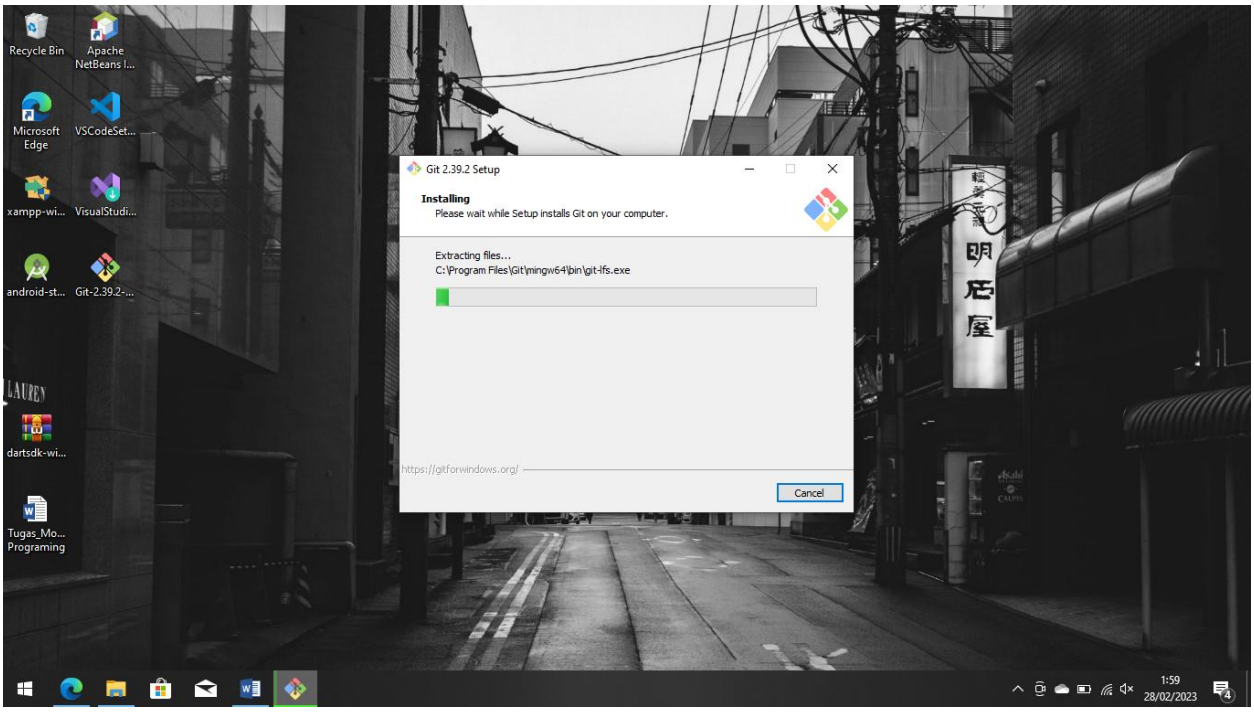
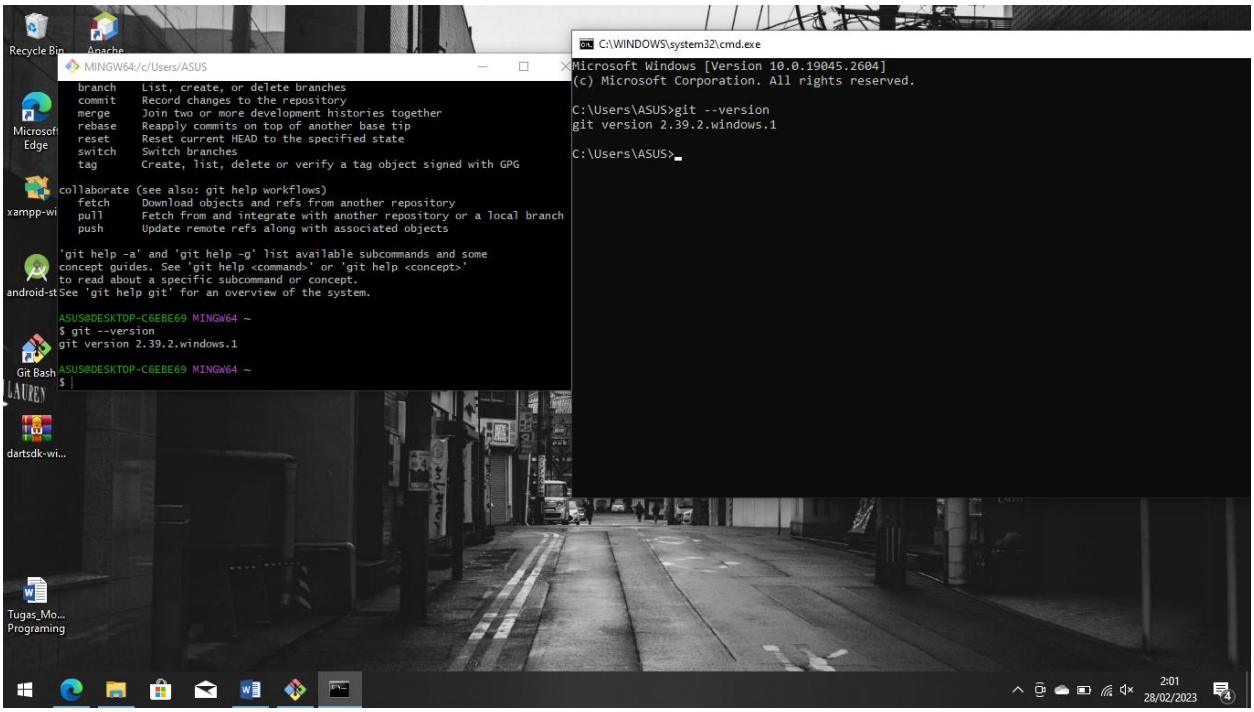
b) Jika sudah ketikan di git bash / cmd git –version.