IoT Crash Course for Beginners

Learn IoT from Scratch — No Experience Needed!

Author: Engr Muhammad Usman Aslam

Version 1.0 | Beginner Level | Complete Guide

Table of Contents

1.	Introduction to IoT	3
2.	How IoT Works — The Four Layers	4
3.	IoT Communication Protocols	6
4.	Real-World IoT Applications	8
5.	IoT Security & Privacy	10
6.	The Future of IoT	12
7.	Quick Reference & Next Steps	14

Course Overview

Everything you'll learn — at a glance

Who Is This Course For?

School Students	Curious Beginners	Hobbyists & Makers
Ages 12 and up — no electronics background needed!	Anyone who wants to understand the connected world around them	People who love building smart, connected projects with their hands

What You Need Before Starting

You DO Need:

- A computer or smartphone
- An internet connection
- Basic curiosity about technology
- Willingness to learn!

You DON'T Need:

- Any prior coding experience
- Electronics or engineering knowledge
- Expensive equipment or tools
- Any technical background at all

What You Will Learn — Chapter by Chapter

01 Introduction to IoT
What IoT is, why it matters, a brief history, and everyday examples you already use

02 How IoT Works
The 4 layers of IoT, sensors, actuators, microcontrollers, and data flow

03 IoT Protocols
Wi-Fi, Bluetooth, Zigbee, LoRa, 5G, and MQTT — the languages devices use to talk

04 Real-World Applications
Smart Home, Smart Cities, Healthcare, Agriculture, and Industrial IoT

05 Security & Privacy
Common threats, the Mirai attack, and 6 best practices to stay safe

06 Future of IoT
5G, Edge Computing, AIoT, Digital Twins, and Sustainable IoT

07 Quick Reference
Key terms, cheat sheet, resources, and what to explore next

~6–8 Hours	7 Chapters	6 Domains
Estimated completion time	From basics to future trends	Real-world IoT applications covered

Chapter 1: Introduction to IoT

1.1 What is IoT?

Imagine your refrigerator sending you a message when you're out of milk, or your home's lights automatically dimming when you fall asleep. That's the Internet of Things in action!

IoT stands for Internet of Things. It refers to a network of physical devices — from smartwatches to industrial machines — that are connected to the internet and can collect, exchange, and act on data without human help.

> **Simple Definition**
> IoT = Physical Objects + Internet Connection + Ability to Collect & Share Data. In short: It's giving 'smarts' to everyday objects so they can talk to each other and to you!

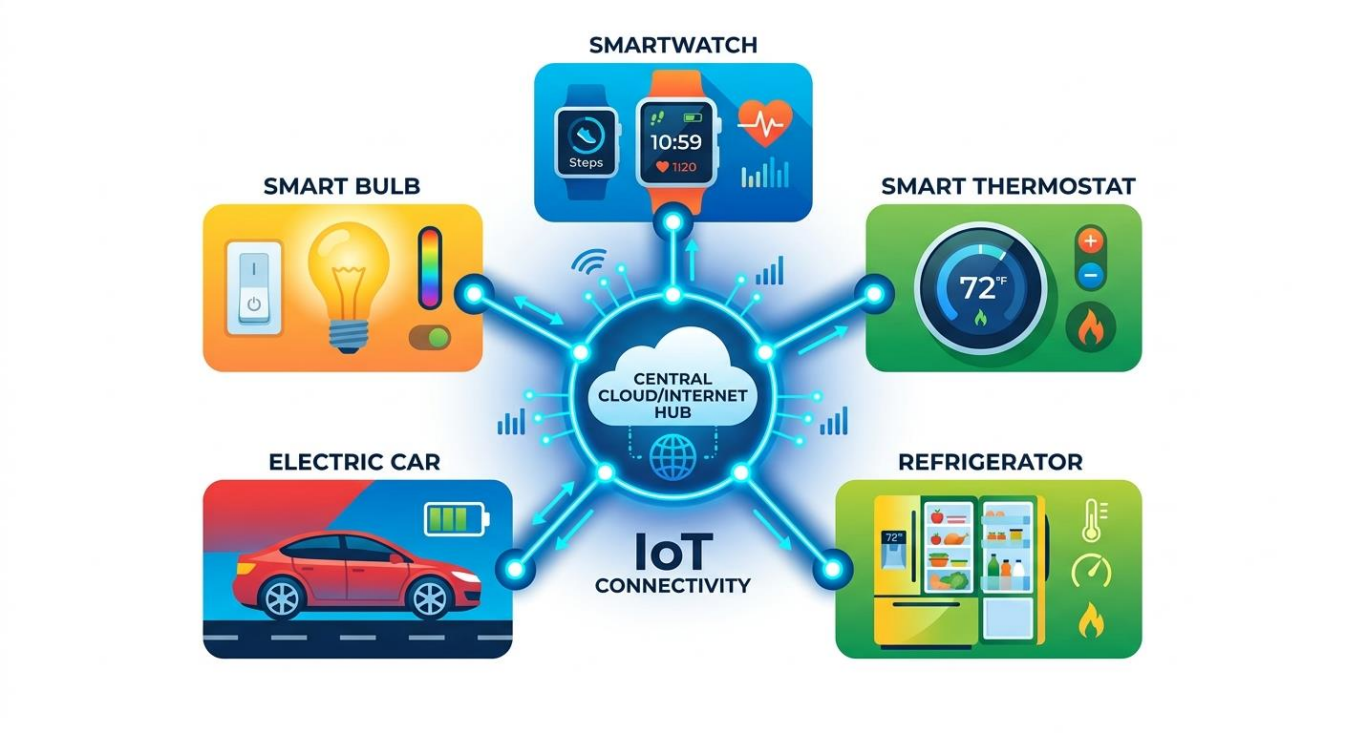

1.2 Why IoT Matters

IoT became massively popular because:

- Devices are getting cheaper — a Wi-Fi-enabled sensor can cost under $1
- Internet is everywhere — billions of people and devices are now connected
- Data is valuable — knowing exactly what's happening in real time changes everything
- It saves energy, time, and money — smart systems waste less and do more

- It improves safety — sensors can detect danger before humans do

> 💡 *Tip: IoT is already part of your life! If you've ever used Google Maps traffic updates, a fitness tracker, or a smart TV — you've used IoT technology.*

1.3 A Brief History of IoT

IoT Timeline

```
1982  — A Coke machine at Carnegie Mellon becomes one of the first
         internet-connected devices, reporting its inventory remotely

1999  — Kevin Ashton coins the term 'Internet of Things' at P&G

2008  — For the first time, more 'things' connected to internet than people

2010s — Smart home devices, fitness trackers, and connected cars explode

2020s — 15+ billion IoT devices active worldwide, growing every year
```

> **Fun Fact!**
> The ATmega328P chip in Arduino runs at 16 MHz. A modern IoT cloud server can process millions of data points per second from thousands of devices simultaneously — that's the power of IoT at scale!

1.4 Everyday IoT Examples You Already Know

Device	What It Does
Smart Bulbs (Philips Hue)	Controlled via app, change color & brightness on a schedule
Fitness Trackers (Fitbit)	Track heart rate, steps, sleep patterns 24/7
Smart Thermostat (Nest)	Learns your schedule, adjusts temperature automatically
Voice Assistants (Alexa)	Control home devices, answer questions, play music by voice
Smart Doorbells (Ring)	See and speak to visitors from anywhere in the world
Connected Cars	GPS navigation, remote diagnostics, automatic emergency braking
Smart Meters	Send electricity/water usage data directly to utility companies

Chapter 2: How IoT Works — The Four Layers

2.1 The Big Picture

Every IoT system — from a simple home sensor to a city-wide traffic management system — follows the same basic architecture. Think of it as a four-layer stack, where each layer has a specific job:

The 4 Layers of IoT

```
┌──────────────────────────────────────────────────────────┐
│ LAYER 4: APPLICATION LAYER                               │ ← Apps, dashboards, alerts
│ (What the user sees and interacts with)                  │
├──────────────────────────────────────────────────────────┤
│ LAYER 3: PROCESSING LAYER                                │ ← Cloud / Edge servers
│ (Where data is stored, analyzed, and acted on)           │
├──────────────────────────────────────────────────────────┤
│ LAYER 2: NETWORK LAYER                                   │ ← Wi-Fi, LoRa, 5G, etc.
│ (How data travels from device to cloud)                  │
├──────────────────────────────────────────────────────────┤
│ LAYER 1: PERCEPTION LAYER                                │ ← Sensors, actuators
│ (Physical devices that sense the real world)             │
└──────────────────────────────────────────────────────────┘
```

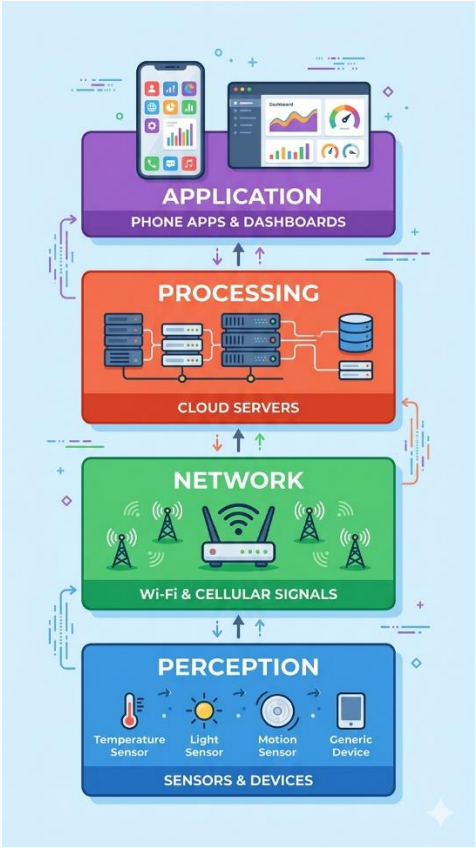

2.2 Layer 1 — Perception Layer (Sensors & Actuators)

This is where IoT touches the physical world. Sensors collect data; actuators take action based on it.

Common Sensors

Sensor Type	What It Measures	Used In
Temperature Sensor	Heat and cold levels	Smart thermostats, weather stations
Motion Sensor (PIR)	Movement and presence	Security alarms, automatic lights
Light Sensor (LDR)	Light intensity	Smart lighting, solar systems
Humidity Sensor	Moisture in the air	Smart agriculture, HVAC systems
GPS Module	Geographic location	Fleet tracking, asset management
Gas Sensor	Gas concentrations	Smart kitchens, industrial safety
Pressure Sensor	Force and weight	Wearables, industrial equipment

What is an Actuator?

If sensors are inputs, actuators are outputs. They allow IoT systems to actually do something in response to data:

- A motor that closes your window when rain is detected by a sensor
- A valve that waters your garden when soil moisture drops below a threshold
- A smart lock that unlocks when your phone's GPS shows you're home
- A relay that turns off a machine when temperature exceeds a safe level

> **Real Life Comparison**
> Think of a sensor like your eyes — it sees what's happening. Think of an actuator like your hands — it does something about it. The IoT device is your brain in the middle, making the decision!

2.3 Layer 2 — Network Layer (Connectivity)

Once a sensor collects data, that data needs to travel somewhere. The network layer handles all communication between devices and the cloud or other devices.

> *Tip: Choosing the right network protocol depends on three things: How far does the data need to travel? How much data? And how much battery power can the device use?*

2.4 Layer 3 — Processing Layer (Cloud & Edge)

This layer is the brain of the IoT system. Once data arrives, it must be stored, analyzed, and turned into useful information.

- Cloud Processing: Data is sent to remote servers (Amazon AWS, Google Cloud, Azure) for analysis
- Edge Processing: Data is analyzed locally, right on or near the device, for faster response times

Cloud vs Edge Processing

```
CLOUD PROCESSING                EDGE PROCESSING
_______________________________  _______________________________

Data travels to remote server   Data processed on local device
Higher latency (~100ms+)        Ultra-low latency (<10ms)
Powerful analysis possible      Limited by device hardware
Requires internet connection     Works offline too!
Great for: Smart home data      Great for: Self-driving cars
           historical reports              industrial machines
```

2.5 Layer 4 — Application Layer (The User Interface)

This is the part you see. Applications and dashboards present IoT data in a way humans can understand and act on:

- Mobile apps that show your home's energy usage in real time
- City dashboards showing live traffic, air quality, and water levels
- Hospital systems that display patient vitals and trigger nurse alerts
- Factory dashboards showing machine health and production rates

Chapter 3: IoT Communication Protocols

Devices need a common language to talk to each other. Communication protocols are the rules that define how data is sent, received, and understood. This is one of the most important topics in IoT!

3.1 Comparing the Main IoT Protocols

Protocol	Range	Power Use	Speed	Best Used For
Wi-Fi	~30m indoor	High	Fast	Smart home hubs, routers
Bluetooth / BLE	~10m	Very low	Medium	Wearables, headphones, sensors
Zigbee	~10–100m mesh	Very low	Low	Smart lighting (Philips Hue), home automation
LoRa / LoRaWAN	Up to 15 km	Extremely low	Very slow	Agriculture, city sensors, remote monitoring
NFC	~4 cm	None (passive)	Fast	Contactless payments, key cards
4G / 5G Cellular	Nationwide	High	Very fast	Connected cars, mobile trackers
Z-Wave	~30m mesh	Low	Low	Smart home automation

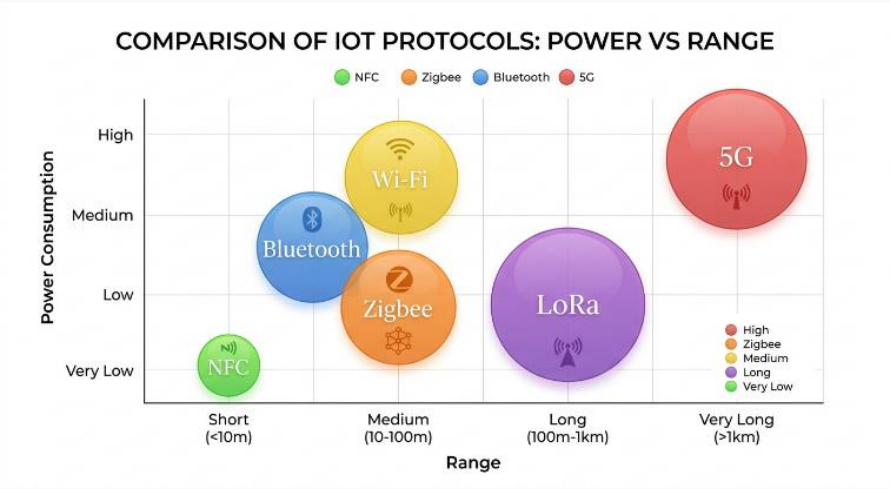

3.2 Wi-Fi

Wi-Fi is the most familiar protocol. It's fast and supports large data transfers, making it great for devices like smart speakers, IP cameras, and smart TVs.

> ⚠ *Warning: Wi-Fi uses significant power, so it's not ideal for battery-powered sensors that need to run for months or years without recharging.*

3.3 Bluetooth & BLE

Bluetooth Low Energy (BLE) is the version designed specifically for IoT. It can run for months on a coin battery because it only transmits data in short bursts.

- Used in: Fitness trackers, smartwatches, medical sensors, beacons
- Range: About 10 meters (33 feet) in open space
- Typical battery life: 1 month to 2 years depending on usage

3.4 LoRa / LoRaWAN — The Long-Range Champion

LoRa (Long Range) is remarkable: it can send tiny packets of data over 15 kilometers using barely any power. A sensor with a small battery can run for 10 years!

LoRa Network Architecture

```
IoT Sensor                        Cloud Server
(field, km away)                  (city data center)
      │                                  │
      │─── Radio Signal ───→ [Gateway]──────→ [Internet] ─→ [Cloud]
      │     (up to 15 km!)          │
 [Soil sensor]              [LoRa Gateway on
 [GPS tracker]               rooftop or pole]
 [Water meter]

One gateway can handle thousands of devices!
```

> 💡 *Tip: LoRa is the protocol of choice for smart agriculture, environmental monitoring, and smart city sensors where devices are spread over large areas and need very long battery life.*

3.5 MQTT — The Language of IoT

MQTT (Message Queuing Telemetry Transport) is not a radio protocol — it's a messaging protocol that runs over the internet (TCP/IP). It's the most popular protocol for IoT cloud communication.

It works on a Publish/Subscribe model:

- Publishers: Sensors send (publish) data to a central server called a Broker
- Subscribers: Apps subscribe to specific topics they care about
- Broker: Routes messages from publishers to the right subscribers

MQTT Publish / Subscribe Model

```
PUBLISHERS                    BROKER                SUBSCRIBERS
__________________             ________             ____________________

[Temperature Sensor] ──→  ┌──────────┐  ──→  [Mobile App]
 (publishes topic:    ──→  │   MQTT   │  ──→  [Dashboard]
  home/temp)          ──→  │  Broker  │  ──→  [Automation]
                           └──────────┘

[Motion Sensor] ──→  ──→  │          │  ──→  [Security App]
 (publishes topic:   ──→  │          │  ──→  [Recording System]
  home/motion)             └──────────┘

Each subscriber only receives topics it has subscribed to.
```

Real Life Example

A temperature sensor publishes data to topic 'home/livingroom/temperature'. Your phone app subscribes to that topic and shows you live temperature readings. The broker handles all the routing automatically — the sensor doesn't need to know the app even exists!

Chapter 4: Real-World IoT Applications

IoT isn't just a technology concept — it's already changing lives across every industry. Let's explore the six biggest application areas.

4.1 Smart Home

The smart home is the most visible face of IoT for everyday consumers. Devices work together to make homes more comfortable, efficient, and secure.

- Smart lighting: Lights adjust automatically based on time of day, occupancy, and preference
- Smart security: Cameras, motion detectors, and smart locks — all controllable remotely
- Energy management: Smart plugs and thermostats learn habits and reduce electricity waste
- Voice control: A single command controls an entire ecosystem of connected devices
- Smart appliances: Ovens that preheat automatically, washing machines that run during off-peak hours

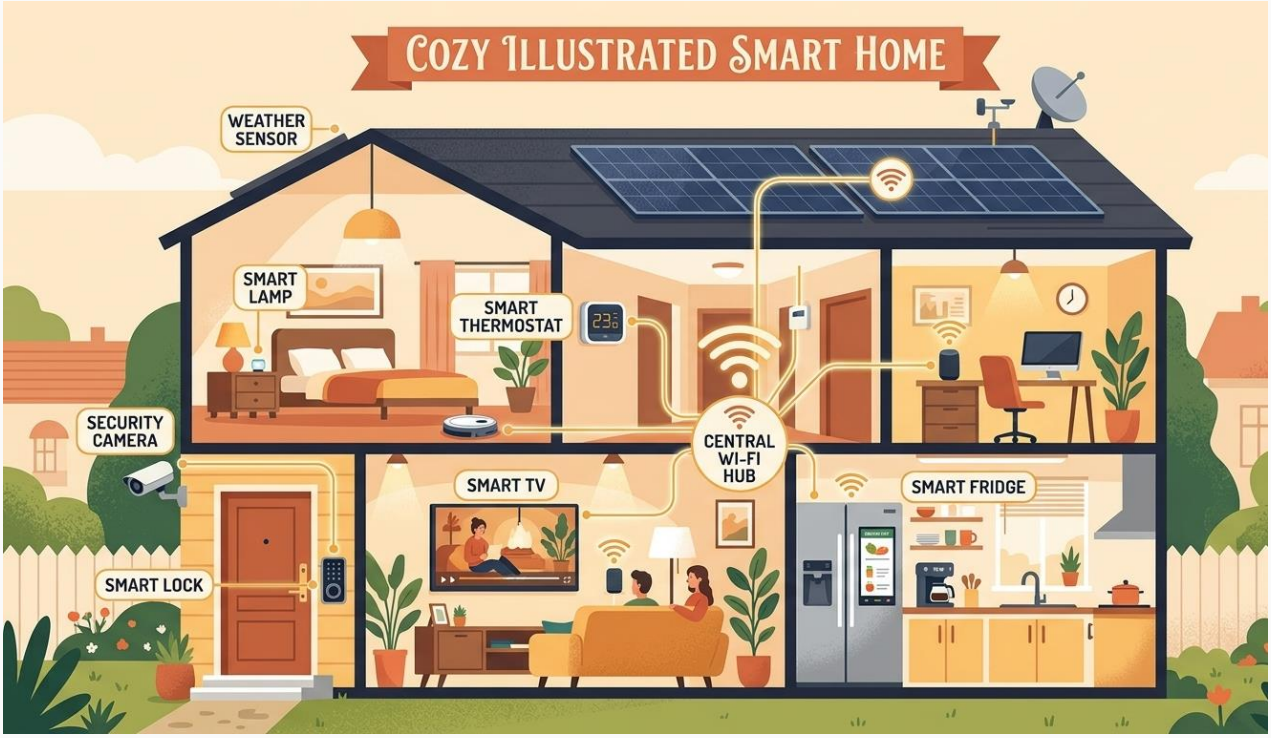

4.2 Smart Cities

Application	How IoT Helps
Smart Traffic Lights	Adjust signal timing based on real traffic flow to reduce congestion and emissions
Waste Management	Smart bins notify collection trucks only when they are actually full
Smart Parking	Sensors show drivers available parking spots in real time via an app
Environmental Sensors	Monitor air quality, noise levels, and temperature across the entire city
Smart Street Lighting	Lights dim automatically when streets are empty, saving up to 50% energy
Flood Monitoring	Water sensors in drains alert city managers before flooding occurs
Public Transport	Real-time GPS tracking of buses and trains displayed on your phone

4.3 Healthcare & Wearables

IoT is transforming healthcare from reactive (treating disease) to proactive (preventing it):

- Continuous monitoring: Smartwatches track heart rate, blood oxygen, and sleep quality 24/7
- Remote patient monitoring: Hospitals track patients' vitals from home, reducing readmissions by up to 50%
- Smart insulin pumps: Automatically adjust insulin delivery based on real-time glucose sensor readings
- Asset tracking: Hospitals track equipment, medications, and staff locations in real time
- Elderly care: Fall detection sensors and panic buttons connected to family members and emergency services

> *Tip: Remote patient monitoring IoT systems reduced hospital readmissions by around 50% in pilot programs — saving lives and billions in healthcare costs. IoT is one of the most impactful technologies in modern medicine.*

4.4 Smart Agriculture (Precision Farming)

IoT is helping farmers grow more food while using fewer resources — critical as the world's population grows:

- Soil moisture sensors automatically trigger irrigation only when crops need water (saves up to 30% water)
- Drone-mounted sensors map crop health, detecting disease or pest damage across large fields in minutes

- GPS-guided autonomous tractors plant and harvest with centimeter-level precision
- Livestock trackers monitor animal health, location, and behavior 24/7
- Weather stations on farms provide hyper-local forecasting to protect crops from frost or storms

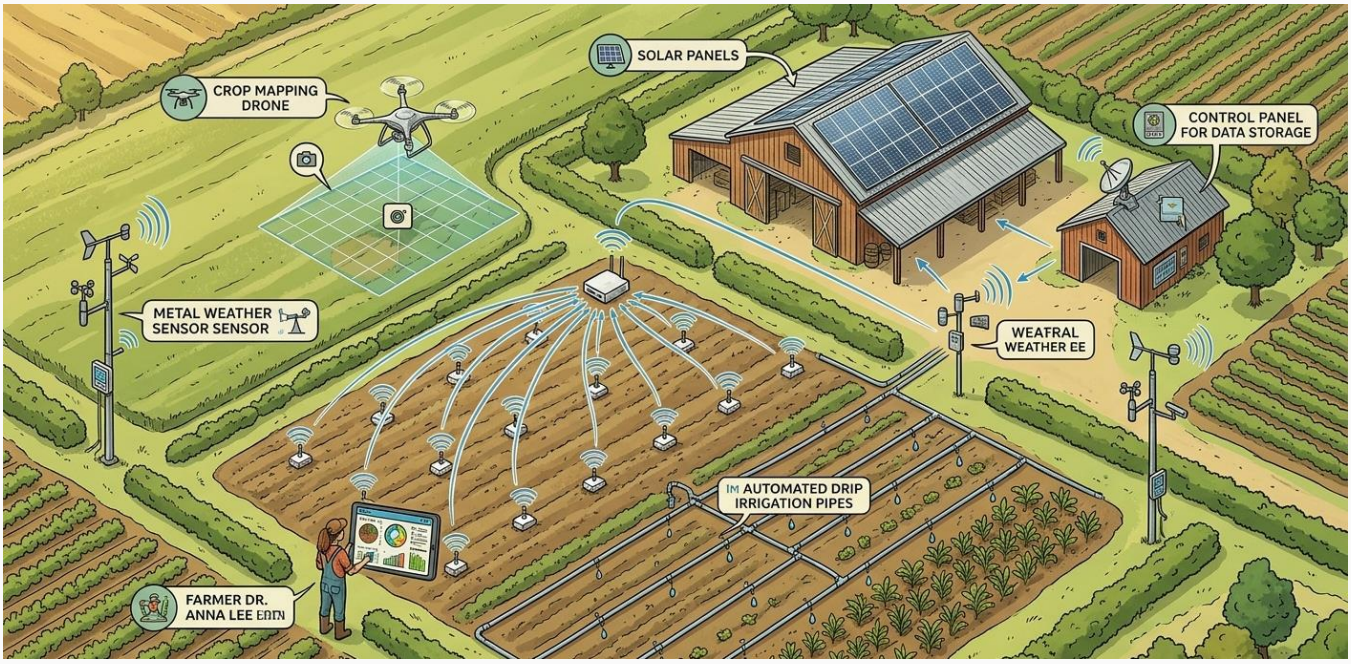

4.5 Industrial IoT (IIoT) — Industry 4.0

Factories and industrial facilities use IoT to predict failures, maximize efficiency, and improve worker safety. This is often called IIoT or Industry 4.0:

- Predictive maintenance: Sensors detect vibration, heat, and sound anomalies in machines before they fail — saving enormous repair costs
- Supply chain visibility: Every pallet, container, and shipment tracked in real time from factory to customer
- Quality control: Computer vision cameras automatically inspect products for defects at high speed
- Worker safety: Wearables detect exposure to hazardous gases, extreme heat, or dangerous locations and alert instantly
- Energy optimization: Smart systems monitor and reduce energy consumption across every machine

Chapter 5: IoT Security & Privacy

5.1 Why IoT Security is Critical

IoT devices are powerful — but they also create major new security risks. Unlike your laptop or phone, most IoT devices have serious limitations:

- Limited computing power — can't run heavy antivirus or security software
- Always-on internet connections — constant exposure to attackers 24/7
- Default or weak passwords — most users never change the factory settings
- Infrequent software updates — some devices never get security patches
- Physical exposure — devices like outdoor cameras or smart meters can be physically accessed

> ⚠ **Real Attack — The Mirai Botnet (2016)**
> In 2016, the Mirai malware infected over 600,000 IoT devices — including home cameras and routers — by simply trying default usernames and passwords. It then used those devices to launch one of the largest internet attacks in history, taking down Twitter, Netflix, Reddit, and GitHub for hours. The root cause? Users never changed the default password of 'admin/admin'.

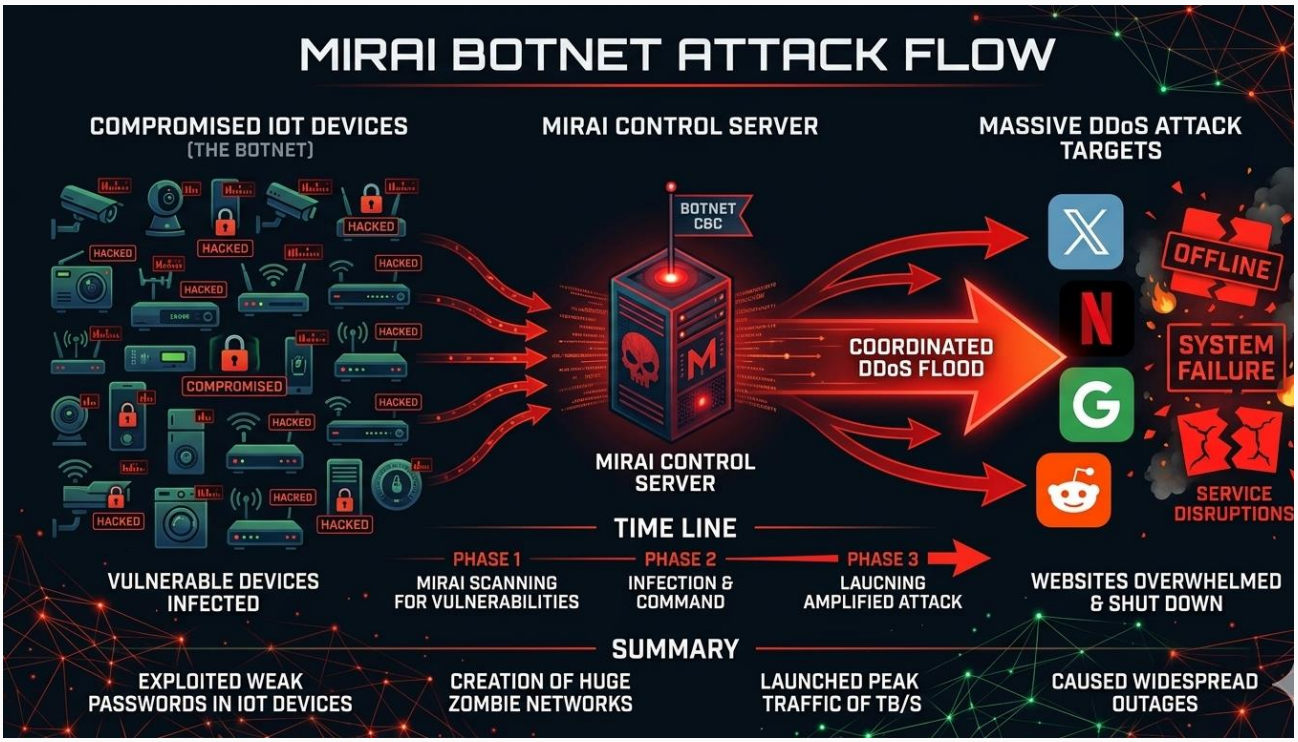

5.2 Common IoT Threats

Threat	What It Means	Example
Default Credentials	Using unchanged factory username/password	admin/admin, admin/password
Man-in-the-Middle	Intercepting unencrypted data between device and cloud	Stealing data on an open Wi-Fi network
Denial of Service	Overwhelming a device or network with fake traffic	The Mirai botnet attack
Physical Tampering	Gaining physical access to extract data or install malware	Accessing an outdoor smart meter
Firmware Vulnerabilities	Bugs in device software that hackers exploit	Unpatched router software
Insecure APIs	Poorly secured cloud connections between device and app	Unencrypted HTTP instead of HTTPS
Data Breaches	Leaking sensitive personal data collected by devices	Exposing location history or health data

5.3 How to Stay Safe — 6 Essential Rules

IoT Security Best Practices

```
Rule 1: CHANGE DEFAULT PASSWORDS IMMEDIATELY
        Use a strong, unique password for every IoT device.
        Never leave 'admin/admin' or factory defaults.

Rule 2: KEEP FIRMWARE UPDATED
        Enable auto-updates whenever possible.
        Manufacturers release security patches regularly.

Rule 3: SEGMENT YOUR NETWORK
        Put IoT devices on a separate Wi-Fi network (Guest network)
        Keep your computers and phones on a different network.

Rule 4: DISABLE FEATURES YOU DON'T USE
        If remote access isn't needed, turn it off.
        Less exposure = less risk.

Rule 5: USE ENCRYPTION ONLY
        Choose devices that use TLS/HTTPS, not plain HTTP.
        Check that the connection is encrypted.

Rule 6: BUY FROM REPUTABLE BRANDS
        Choose manufacturers with a track record of security updates.
        Avoid very cheap devices with no support.
```

> 💡 *Tip: The single most effective security action you can take: Change the default password on every IoT device the moment you set it up. This alone prevents the vast majority of IoT attacks.*

5.4 Privacy Concerns

IoT devices collect enormous amounts of personal data. It's important to understand what your devices know about you:

- Smart speakers record voice commands — review privacy settings and delete recordings regularly
- Fitness trackers know your location, sleep patterns, heart rate, and daily routine — read privacy policies
- Smart TVs track everything you watch — disable Automatic Content Recognition (ACR) in settings
- Smart doorbells record visitors entering and leaving your home — store footage securely

> ⚠ *Warning: Always ask yourself: Does this device NEED this data to function? If not, look for an opt-out option in the settings. You have the right to control your own data.*

Chapter 6: The Future of IoT

IoT is one of the fastest-evolving fields in technology. Here are the five biggest trends that will shape IoT over the next decade.

6.1 5G — The Game Changer

5G networks are not just faster 4G — they represent a fundamental shift that unlocks entirely new IoT applications:

- Ultra-low latency (under 1 millisecond) — essential for self-driving cars and remote surgery
- 1 million devices per square kilometer — enables truly dense smart city deployments
- 10x faster than 4G — allows HD video streaming from thousands of cameras simultaneously
- Network slicing — 5G can create dedicated virtual networks for critical IoT applications

> **Fun Fact!**
> A self-driving car needs to react in under 100 milliseconds to be safe. 4G has latency of 30–70ms. 5G reduces this to under 1ms — making fully autonomous vehicles actually possible at scale!

6.2 Edge Computing

Instead of sending all data to the cloud for analysis, Edge Computing processes data locally — right where it is generated. This has huge advantages:

- Ultra-fast response: No need to wait for data to travel to a distant cloud server
- Works offline: Edge devices keep working even when internet connectivity is lost
- Better privacy: Sensitive data stays on-site and never needs to leave the premises
- Lower bandwidth costs: Only the important results are sent to the cloud, not raw data

Cloud vs Edge Computing

```
TRADITIONAL (Cloud Only):
Sensor → Internet → Cloud Server (analyze) → Internet → Action
Latency: 100ms - 500ms

EDGE COMPUTING:
Sensor → Local Edge Device (analyze) → Action
         └──→ Summary only → Cloud
Latency: <10ms

Use Edge when speed matters (autonomous vehicles, industrial safety)
Use Cloud when depth of analysis matters (historical trends, AI training)
```

6.3 AI + IoT = AIoT

When Artificial Intelligence meets IoT, devices stop just collecting data — they start understanding it and making intelligent decisions automatically.

- A factory sensor that doesn't just measure temperature, but predicts machine failure 48 hours in advance
- A smart city traffic system that learns patterns and optimizes signals without human programming
- A home security camera that distinguishes between a family member and an intruder automatically
- A precision agriculture system that prescribes the exact fertilizer dose for each square meter of field

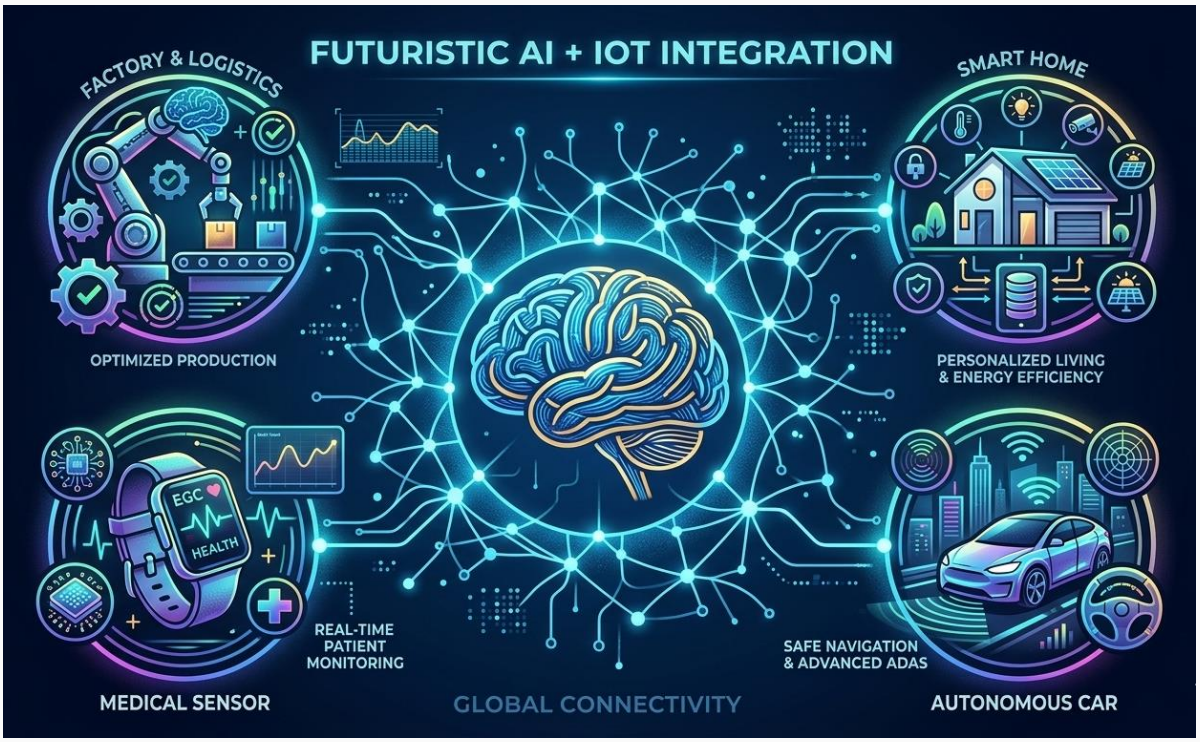

6.4 Digital Twins

A digital twin is a virtual, real-time replica of a physical object or system. IoT sensors constantly feed data into the digital twin, keeping it perfectly synchronized with reality.

This allows engineers and managers to:

- Test changes virtually before applying them to the real system
- Detect problems in the digital model before they become real failures
- Optimize performance by running simulations on the digital replica
- Train AI models safely without risking real equipment

Real Example

Boeing uses digital twins of its aircraft engines. Every bolt's stress level, temperature, and vibration is monitored in real time in a virtual model. Engineers can predict maintenance needs months in advance — preventing failures before they happen in the sky.

6.5 Sustainable IoT — Technology for the Planet

IoT is increasingly recognized as a powerful tool for environmental sustainability:

- Smart energy grids automatically balance supply and demand, cutting waste by up to 20%
- Precision agriculture reduces water use by 30% and fertilizer use by 25%
- Smart building systems cut energy consumption by learning occupancy patterns
- Environmental sensors globally monitor deforestation, ocean health, and air quality
- IoT-enabled recycling systems sort waste automatically, dramatically increasing recycling rates

Chapter 7: Quick Reference & Next Steps

7.1 Key IoT Terms Glossary

Term	Simple Definition
IoT	Internet of Things — a network of connected physical devices that share data
Sensor	A device that measures something real (temperature, light, motion) and converts it to data
Actuator	A device that takes physical action based on data (motor, valve, relay, speaker)
Microcontroller	A tiny computer chip that processes sensor data and controls actuators (e.g. Arduino)
Gateway	A device that connects IoT sensors to the internet (bridges local and wide networks)
Broker	In MQTT, the central server that routes messages between publishers and subscribers
Protocol	A set of rules defining how devices communicate (Wi-Fi, Bluetooth, LoRa, MQTT)
Edge Computing	Processing data locally on the device instead of sending it all to the cloud
Digital Twin	A real-time virtual replica of a physical object, continuously updated with IoT data
AIoT	The combination of Artificial Intelligence and IoT — devices that learn and make decisions
LoRa	Long Range — a radio protocol for very long-range, ultra-low-power IoT communication
MQTT	Message Queuing Telemetry Transport — the most popular IoT messaging protocol
Firmware	The software that runs directly on an IoT device's chip (keep it updated!)
BLE	Bluetooth Low Energy — designed for IoT, runs months on a coin battery

7.2 Course Summary

Ch 1 — What is IoT?	IoT = physical objects + internet + data. Kevin Ashton coined the term in 1999. 15B+ devices are active today.
Ch 2 — How it Works	4 layers: Perception (sensors), Network (protocols), Processing (cloud/edge), Application (apps).
Ch 3 — Protocols	Wi-Fi, Bluetooth, Zigbee, LoRa, 5G for wireless; MQTT for cloud messaging.

Ch 4 — Applications	Smart Home, Smart Cities, Healthcare, Agriculture, Industrial IoT — IoT is everywhere.
Ch 5 — Security	Change default passwords, keep firmware updated, segment networks, use encryption.
Ch 6 — Future	5G, Edge Computing, AIoT, Digital Twins, and Sustainable IoT will define the next decade.

7.3 What to Explore Next

Ready to go deeper? Here are the best next steps:

1. Build your first IoT project — get an Arduino Uno + Wi-Fi shield or a NodeMCU ESP8266 (under $5!) and connect it to the internet
2. Explore the Arduino IDE — write your first sensor program following the Arduino Crash Course
3. Try online courses on Coursera, edX, or Udemy — search 'IoT beginner'
4. Join Hackster.io — thousands of free IoT project guides with full code and wiring
5. Read: 'Building the Internet of Things' by Maciej Kranz — excellent beginner book
6. Explore cloud platforms like Adafruit IO or ThingSpeak — free IoT dashboards for beginners

7.4 Useful Resources

Resource	URL	What You'll Find
Arduino Official	arduino.cc	Boards, IDE downloads, tutorials
NodeMCU / ESP8266	nodemcu.com	Cheap Wi-Fi IoT boards and guides
MQTT.org	mqtt.org	MQTT protocol documentation and brokers
Hackster.io	hackster.io	Thousands of free IoT project ideas
Adafruit IO	io.adafruit.com	Free IoT dashboard and MQTT broker
ThingSpeak	thingspeak.com	Free IoT data logging and visualization
IoT Analytics	iot-analytics.com	Industry news and market research

🎉 Congratulations!

You've completed the IoT Crash Course! You now understand:

- What IoT is and why it matters
- How the four IoT layers work together
- Key wireless protocols and when to use each
- Major real-world IoT applications across 5 industries
- How to protect your devices and data
- What the future of IoT holds

Keep learning, keep building, and welcome to the connected world!

🌐 Happy Making! 🌐