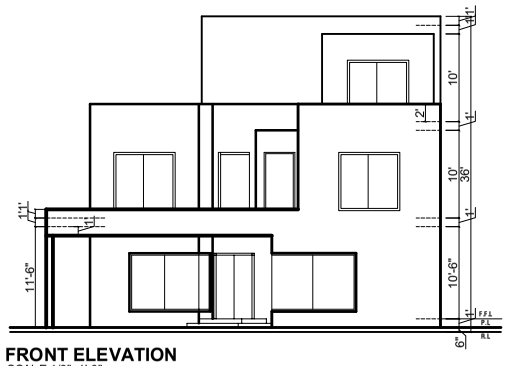

FRONT ELEVATION
SCALE 1/8"=1'-0"

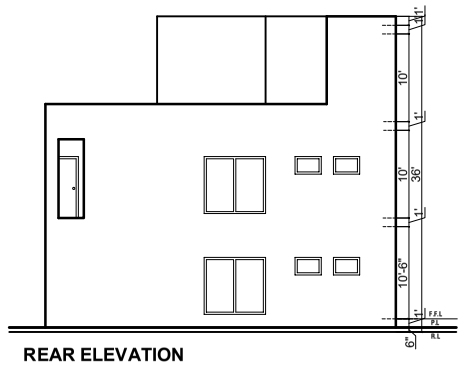

REAR ELEVATION

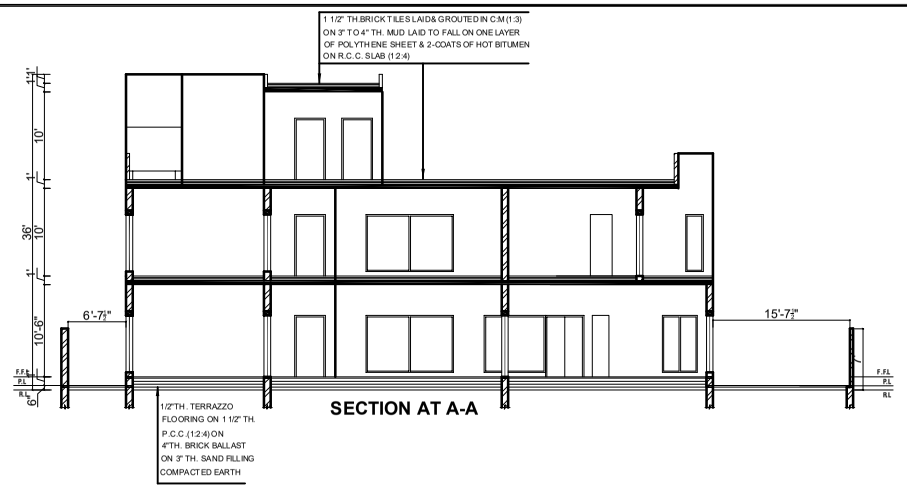

SECTION AT A-A

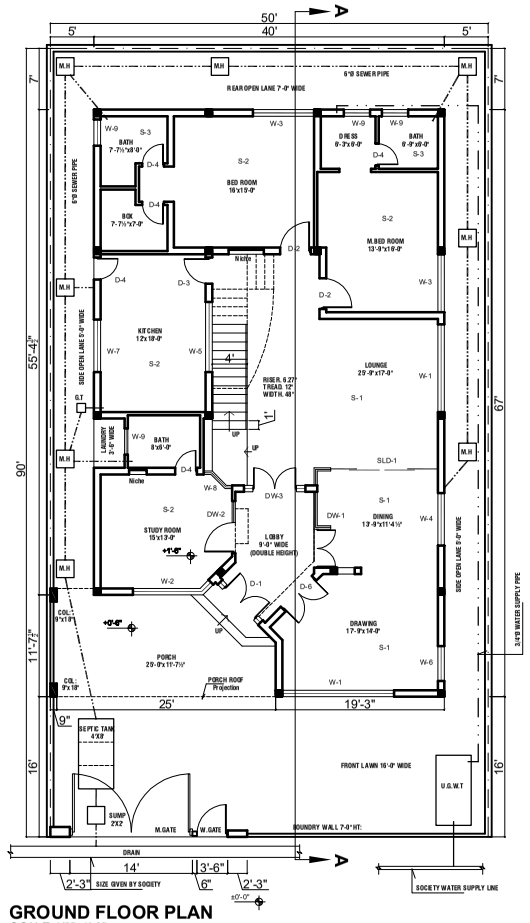

GROUND FLOOR PLAN
SCALE 1/8"=1'-0"

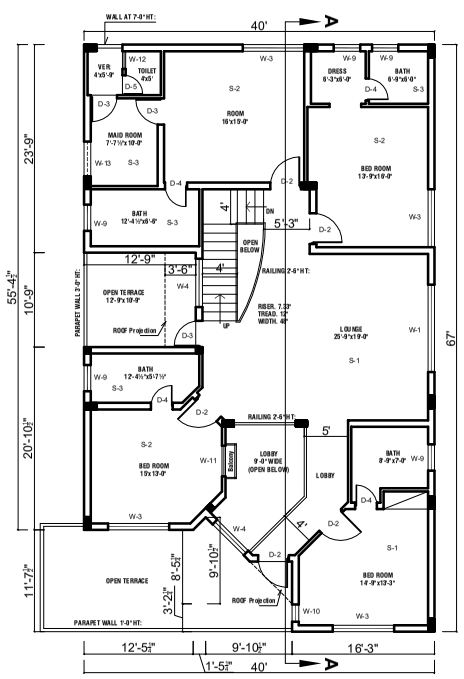

FIRST FLOOR PLAN
SCALE 1/8"=1'-0"

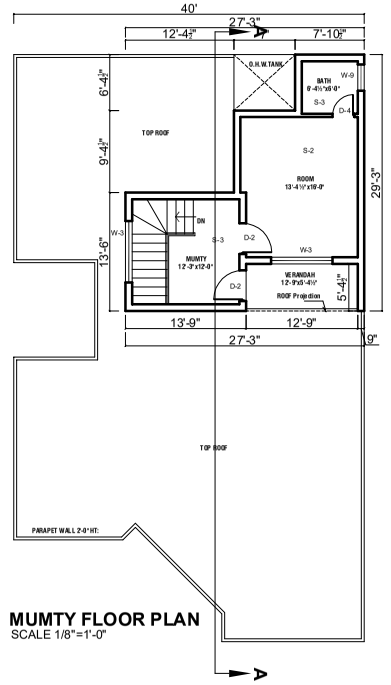

MUMTY FLOOR PLAN
SCALE 1/8"=1'-0"

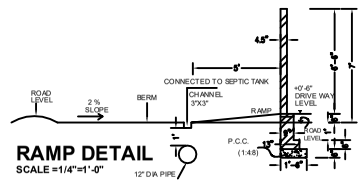

RAMP DETAIL
SCALE =1/4"=1'-0"

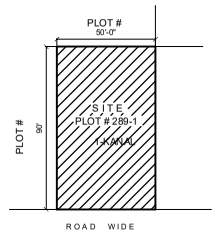

LOCATION PLAN
SCALE:1"=32'-0"

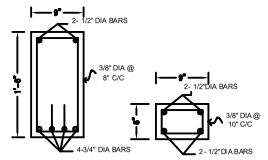

R.C.C. BEAM & LINTEL
SCALE=1"=1'-0"

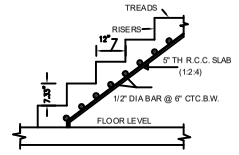

STAIR DETAIL
SCALE: 1/2"=1'

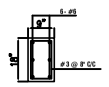

BOUNDRY WALL ELEVATION
SCALE 1/8"=1'-0"

N

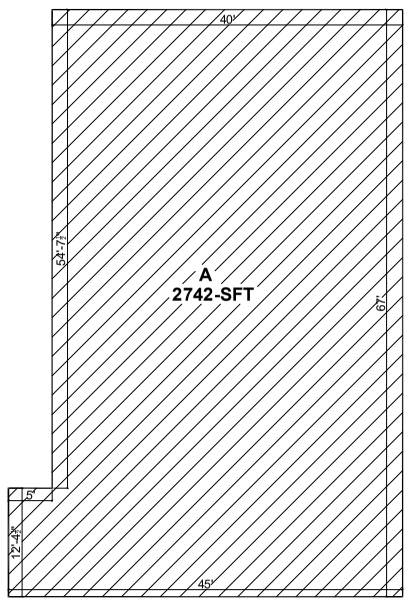

GROUND FLOOR BLOCK PLAN
SCALE 1/8"=1'-0"

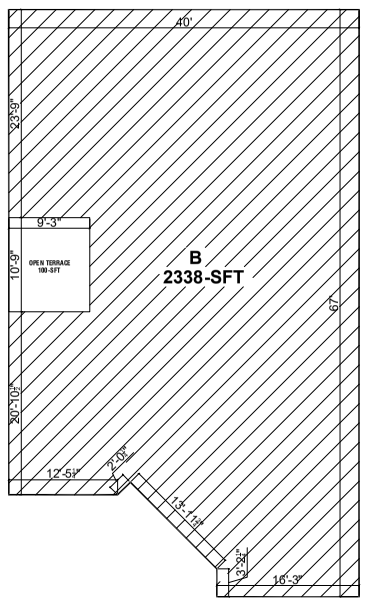

FIRST FLOOR BLOCK PLAN
SCALE 1/8"=1'-0"

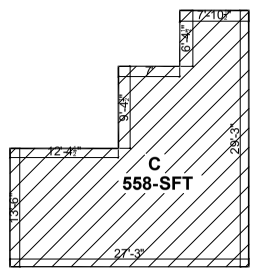

MUMTY FLOOR BLOCK PLAN
SCALE 1/8"=1'-0"

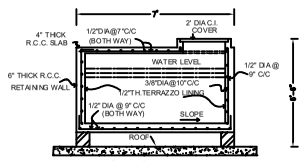

DETAIL OF O.H. WATER TANK
SCALE = 1/4"= 1'-0"

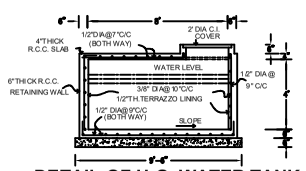

DETAIL OF U.G. WATER TANK
SCALE = 1/4"= 1'-0"

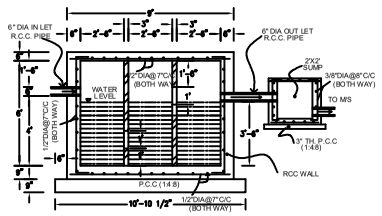

DETAIL OF SEPTIC TANK
SCALE =1/4"=1'-0"

PRESIDENT SIGNATURE & STAMP

MEMBERSHIP NO. 3843-MG

SCHEDULE OF DOORS / WINDOWS

TYPE	SIZE	SILL	DISCRIPTION
D1	6'-6"x7'-0"	0'-0"	WOODEN
D2	3'-6"x7'-0"	0'-0"	WOODEN
D3	3'-0"x7'-0"	0'-0"	WOODEN
D4	2'-6"x7'-0"	0'-0"	WOODEN
D5	2'-3"x7'-0"	0'-0"	WOODEN
D6	5'-0"x7'-0"	0'-0"	WOODEN
W1	12'-9"x6'-6"	6"	GLAZED
W2	9'-0"x6'-6"	6"	GLAZED
W3	7'-0"x6'-6"	6"	GLAZED
W4	6'-0"x6'-6"	6"	GLAZED
W5	8'-0"x3'-6"	42"	GLAZED
W6	4'-0"x6'-6"	6"	GLAZED
W7	6'-0"x3'-6"	42"	GLAZED
W8	4'-0"x6'-6"	6"	GLAZED
W9	3'-0"x2'-0"	60"	GLAZED
W10	2'-0"x6'-6"	6"	GLAZED
W11	3'-6"x6'-6"	6"	GLAZED
W12	2'-0"X2'-0"	60"	GLAZED
W13	4'-0"X2'-0"	84"	GLAZED
DW1	13'-0"X7'-0"	0"	GLAZED
DW2	6'-0"X7'-0"	0"	GLAZED
SLD1	15'-0"X7'-0"	0"	GLAZED

AREA STATEMENT

TITLE	AREA
TOTAL AREA OF PLOT.	4500-SFT
COVERED AREA OF GROUND FLOOR.	2742-SFT
COVERED AREA OF FIRST FLOOR.	2338-SFT
COVERED AREA OF MUMTY FLOOR.	0558-SFT
TOTAL COVERED AREA.	5638-SFT
OPEN AREA OF GROUND FLOOR.	1758-SFT

SCHEDULE OF REINFORCEMENT

TYPE	SHORT SPAN	LONG SPAN	THICK
S.1	1/2"Ø 5"CTC	1/2"Ø 6"CTC	6"TH
S.2	1/2"Ø 6"CTC	1/2"Ø 6"CTC	5"TH
S.3	1/2"Ø 6"CTC	3/8"Ø 6"CTC	5"TH

TITLE

MRS.ADEELA BASIT W/O
MR.BASIT BAKHTYAR
HOUSE ON PLOT NO. 289,
BLOCK.A,SCHEME.B17,
ISLAMABAD

OWNER'S NAME & SIGNATURE

MRS.ADEELA BASIT

SIGNATURE

ARCHITECT'S SIGNATURE & STAMP

S.F.NIZAMI & ASSOCIATES
ARCHITECTS, ENGINEERS & PLANNERS
#274-MB, PHASE-6, DHA, LAHORE.
PH: 0300-8450507,0300-4458614 (zaid.nizami2 5@gmail.com)