DataBase Lab 03 (In-Lab Task)

Muhammad Ghulam Mujtaba Qureshi

24k-0535

Task 1

Welcome Page | abc.sql | abc~1.sql | abc

Worksheet | Query Builder

```
CREATE TABLE Employees (
    Employee_ID      INT NOT NULL UNIQUE,
    Employee_Name    VARCHAR(50) NOT NULL,
    Hire_Date        DATE NOT NULL,
    Job_Title        VARCHAR(50) NOT NULL,
    Salary           INT NOT NULL
);
```

Script Output | Query Result

Task completed in 0.031 seconds

```
Table EMPLOYEES created.
```

Task 2

Welcome Page | abc.sql | abc~1.sql | abc

Worksheet | Query Builder

```
CREATE TABLE Departments (
    Department_ID   INT NOT NULL UNIQUE,
    Department_Name VARCHAR(50) NOT NULL UNIQUE
);
```

Script Output | Query Result

Task completed in 0.034 seconds

```
Table EMPLOYEES created.


Table DEPARTMENTS created.
```

Task 3

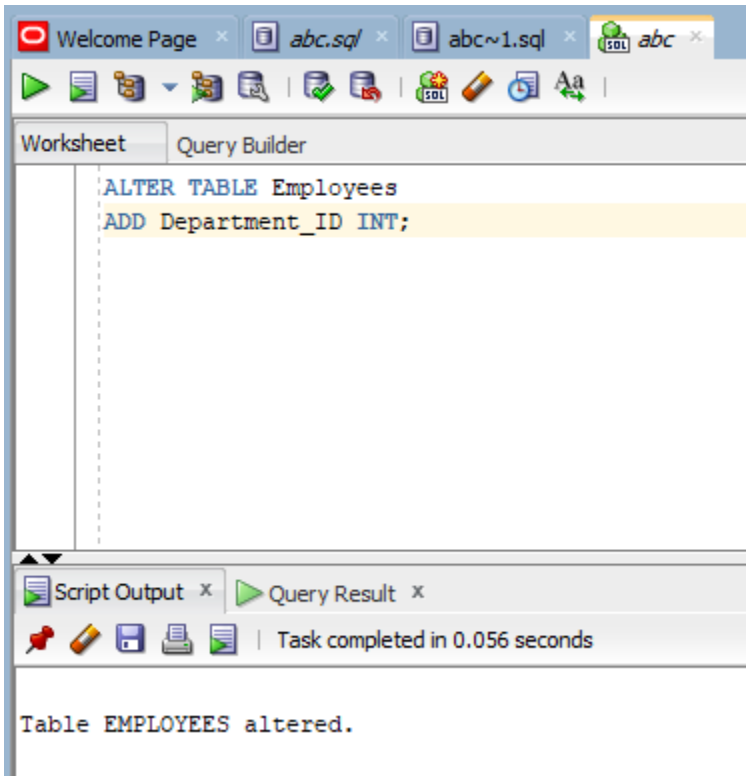
Welcome Page
abc.sql
abc~1.sql
abc
Worksheet
Query Builder
ALTER TABLE Employees
ADD Department_ID INT;
Script Output
Query Result
Task completed in 0.056 seconds
Table EMPLOYEES altered.

Task 4

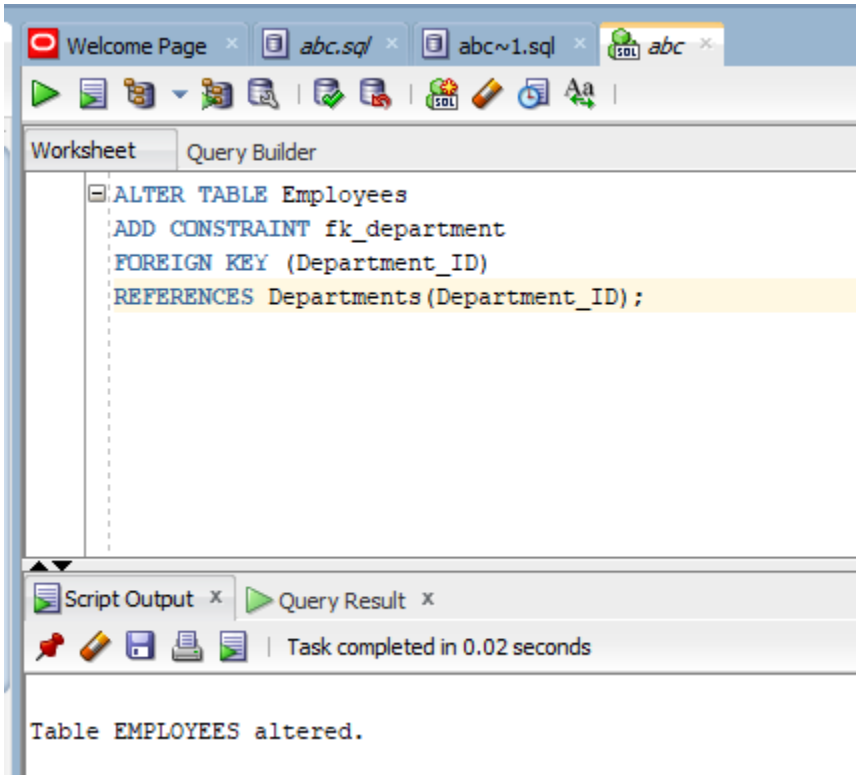
Welcome Page
abc.sql
abc~1.sql
abc
Worksheet
Query Builder
ALTER TABLE Employees
ADD CONSTRAINT fk_department
FOREIGN KEY (Department_ID)
REFERENCES Departments(Department_ID);
Script Output
Query Result
Task completed in 0.02 seconds
Table EMPLOYEES altered.

Task 5

Welcome Page | abc.sql | abc~1.sql | abc

Worksheet | Query Builder

```
CREATE TABLE Students (
    Student_ID   INT NOT NULL UNIQUE,
    Student_Name VARCHAR(50) NOT NULL,
    Age          INT NOT NULL CHECK (Age >= 18),
    Gender       VARCHAR(10) NOT NULL
);
```

Script Output | Query Result

Task completed in 0.022 seconds

```
Table STUDENTS created.
```

Task 6

Welcome Page | abc.sql | abc~1.sql | abc

Worksheet | Query Builder

```
CREATE TABLE Products (
    Product_ID   INT NOT NULL UNIQUE,
    Product_Name VARCHAR(50) NOT NULL,
    Price        INT NOT NULL CHECK (Price > 0)
);
```

Script Output | Query Result

Task completed in 0.023 seconds

```
Table STUDENTS created.


Table PRODUCTS created.
```

Task 7

Welcome Page | abc.sql | abc~1.sql | abc

Worksheet | Query Builder

```
CREATE TABLE Users (
    User_ID  INT NOT NULL UNIQUE,
    Username VARCHAR(50) NOT NULL,
    Email    VARCHAR(100) NOT NULL UNIQUE
);
```

Script Output | Query Result

Task completed in 0.024 seconds

```
Table STUDENTS created.

Table PRODUCTS created.

Table USERS created.
```

Task 8

Welcome Page | abc.sql | abc~1.sql | abc

Worksheet | Query Builder

```
CREATE TABLE Orders (
    Order_ID   INT NOT NULL UNIQUE,
    Order_Date DATE NOT NULL,
    Status     VARCHAR(20) DEFAULT 'Pending'
);
```

Script Output | Query Result

Task completed in 0.026 seconds

```
Table ORDERS created.
```

Task 9

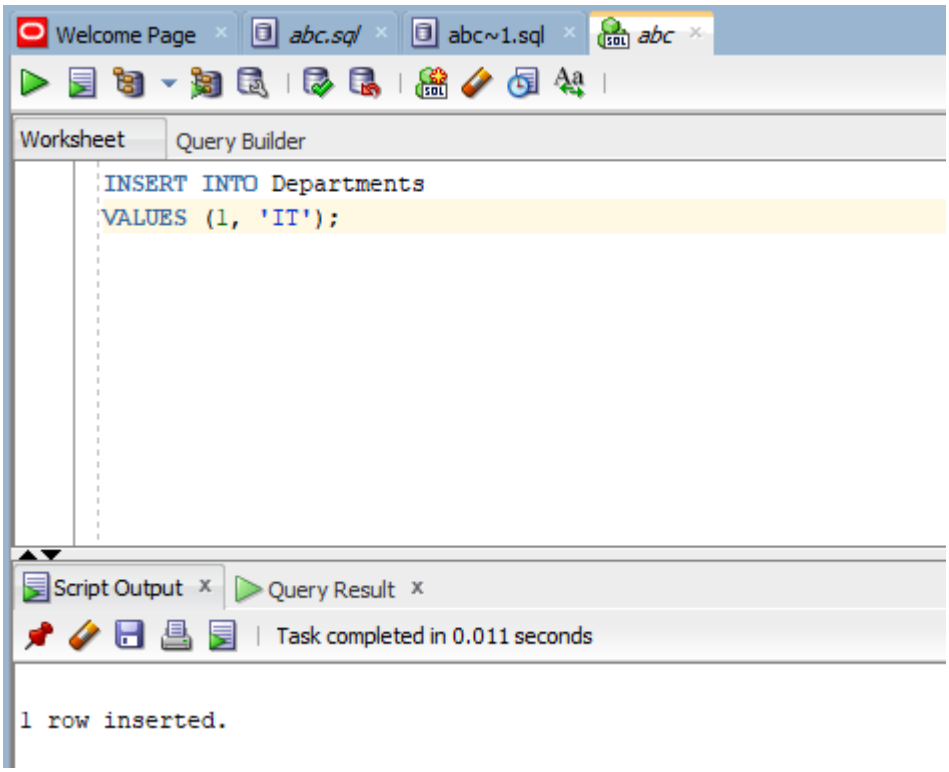
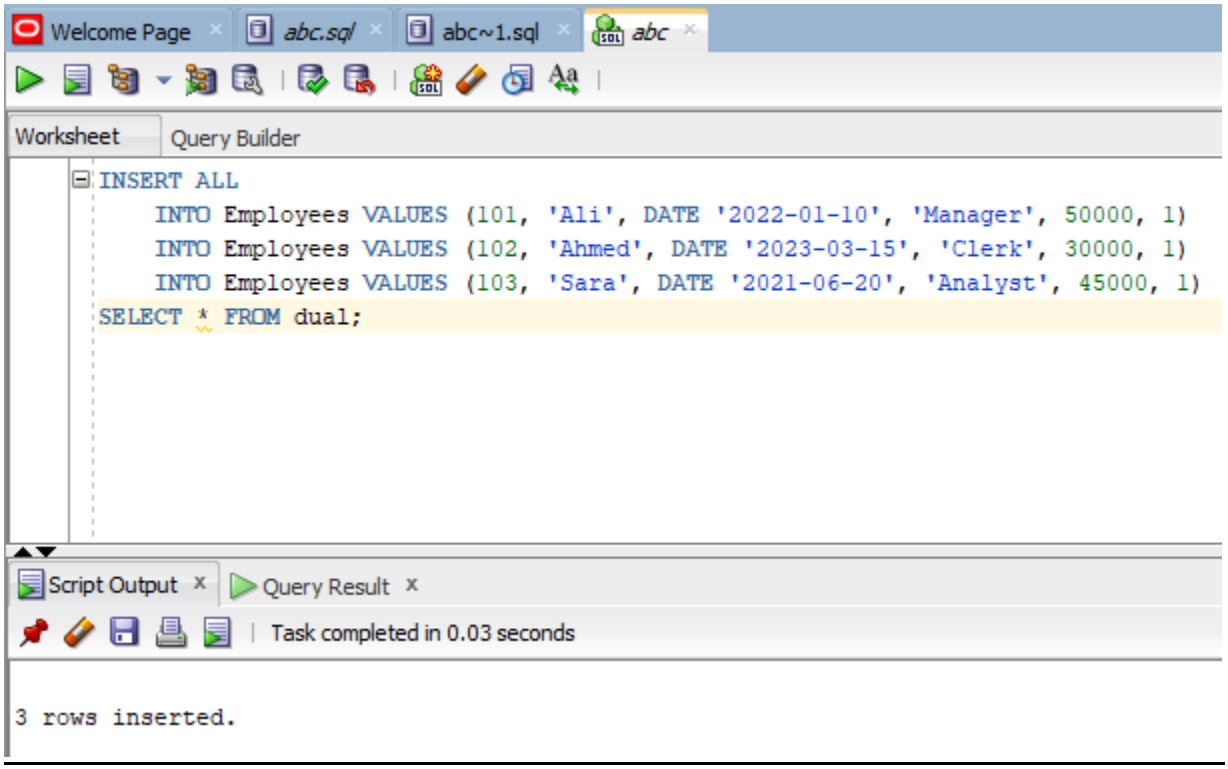
Task 10