McKESSON

OneContent™

OneContent™ Patient Folder
Release of Information Quick Start Guide

Release 17.5
January 2017

BUSINESS
CARE
CONNECTIVITY

Copyright

Copyright © 2017 McKesson Corporation and/or one of its subsidiaries. All Rights Reserved.

Use of this documentation and related software is governed by a license agreement. This documentation and related software contain confidential, proprietary and trade secret information of McKesson Corporation and/or one of its subsidiaries and are protected under United States and international copyright and other intellectual property laws. Use, disclosure, reproduction, modification, distribution, or storage in a retrieval system in any form or by any means is prohibited without the prior express written permission of McKesson Corporation and/or one of its subsidiaries. This documentation and related software are subject to change without notice.

United States Government Rights: Use, duplication or disclosure by the U.S. Government is subject to restrictions as set forth in the license agreement between the licensee and McKesson Corporation and/or one of its affiliates and as provided in DFARS 227.7202-1(a) and 227.7202-3(a) (1995), DFARS 252.227-7013(c)(1)(ii) (OCT 1988), FAR 12.212(a) (1995), FAR 52.227-19, or FAR 52.227-14 (ALT III), as applicable. Manufacturer is listed below. Unpublished rights are reserved under the copyright laws of the United States.

The software described in this documentation cannot substitute for the knowledge, skill and experience of the competent medical personnel who are its intended users. Its use as such a substitute is prohibited.

Cybersecurity

McKesson strongly recommends implementing controls in your hospital IT environment to reduce the risk due to cybersecurity threats. Controls to consider include:

- User access control
- Anti-virus software
- Firewalls
- Secure data transfer protocols
- Data encryption
- Other industry standard practices

Cybersecurity of your system is the responsibility of your IT program. Due to the nature of the product, McKesson cannot guarantee cybersecurity of the product installed on your system. McKesson can only recommend that customers use industry accepted best practices to secure their IT infrastructure.

Publication date

January 2017
Produced in Cork, Ireland

McKesson Ireland
3300 Cork Airport Business Park
Cork City, Republic of Ireland
Tel: 00 353 21 4548200

Product

OneContent™ Release of Information Module Release 17.5

McKesson Publication Number

OPFROIQS117501
Generated from Release 17.5 Online Help 9.3

Reader Comments

Comments regarding this publication should be sent to OneContent.Documentation@McKesson.com.

Corporate address

McKesson Enterprise Information Solutions
5995 Windward Parkway
Alpharetta, GA 30005

Trademarks

Imaging Link Engine, McKesson Patient Folder and OneContent are trademarks of McKesson Corporation and/or one of its subsidiaries.

All other product and company names may be trademarks or registered trademarks of their respective companies.

Table of contents

Table of contents **5**

About this document **7**
- Overview 7
- Certified Modular Electronic Health Record 8
- Product documentation 8
- Customer Support 9

Chapter 1 - Getting Started **11**
- User Permissions 13
- Logging on 14
  - Logon dialog box 15
  - Logon errors 16
- Logging off 16

Chapter 2 - Administrator Tasks **19**
  - Billing Maintenance 19
  - Reasons Maintenance 19
  - Other Maintenance 19
  - OneContent 20

Chapter 3 - Clerk Tasks **23**
- Create a request for a non-patient requestor 24
- Create a request from the Requestor's tab 25
  - For a non-patient requestor 25
  - For a patient requestor 25
- Create a request from the Requests tab 27
- Create a request with patient requesting 28
- Find a request 29
- Complete a request 30
- Create a requestor 31
- Maintain payments 33
  - To add a payment 33
  - To edit a payment 33
  - To remove a payment 34
- Maintain adjustments 35
  - To add an adjustment 35
  - To edit an adjustment 35
  - To remove an adjustment 36
- Issue a refund 37

Chapter 4 - Manager Tasks **39**
Generate a report 40
Find an overdue invoice 41

About this document

Overview

The McKesson OneContent Patient Folder Release of Information (ROI) Module is a software application that is designed to meet the information management needs of modern organizations. The ROI Module is designed to provide an electronic method of managing requests for patient records.

- The **administration** component of the McKesson OneContent Patient Folder ROI Module enables ROI administrators to configure and manage informational building blocks that are used to process and manage ROI requests.
- The **end-user** functions of the McKesson OneContent Patient Folder ROI Module enable ROI users to create, maintain, and manage ROI requests.

Note: This document is effective with the OneContent™ family of products *except* where specifically noted. In addition, readers should assume that information for the OneContent™ Patient Folder product is generally applicable to the OneContent™ Business Folder product as well. For easier readability, such passages may cite only "OneContent Patient Folder."

Purpose

This document describes how to use the ROI Module to create and manage ROI records for patients, requestors, and requests. It also tells you how to generate ROI reports.

Scope

This document contains instructions and screen descriptions for users who need to learn and use the McKesson OneContent Patient Folder Release of Information (ROI) module. Installation instructions are provided under separate cover.

Audience

This document is intended for administrators and non-administrator users.

Certified Modular Electronic Health Record

The OneContent™ Patient Folder product is a Certified Modular Electronic Health Record (Drummond Group certification 03242011-1135-8) that manages the capture, indexing and completion processes for health information management. It allows customers to gain maximum efficiencies in the deficiency completion process for encounter-based medical documentation. Further, the product allows customers to determine and manage their legal health record defined for disclosure and release of information in compliance with HIPAA and other government regulations and guidelines. It is intended to support clinical decision-making, to capture and query information relevant to health care quality and to exchange electronic health information with, and integrate such information from other sources.

The OneContent™ Business Folder application is a component of the overall product portfolio and is designed to assist patient financial services (commonly called the Business Office) with the management of transactional data and documents relevant to the billing process. It supports the automatic processing of ANSI 4010/5010 x.12 835 transactions representing explanation of benefit information about claims. It allows customers to define the documents that they collect for their business office operations, indexes them to the respective patient encounter and provides inter-departmental workflow to process these documents in a meaningful way. It is not intended to be a solution or module for Electronic Health Records. It is not intended to support clinical decision-making nor physician order entry. It is not intended to capture nor query information relevant to health care quality, and it is not intended to exchange electronic health information with, and integrate such information from other sources.

Product documentation

This documentation is part of a set developed for the McKesson OneContent Patient Folder ROI product. Contact your supervisor or McKesson OneContent Customer Support representative if you need further information.

The documentation set is issued with each release and is available through the McKesson Download Central website to qualified customers. In addition, the ROI Module provides online help. Contact your McKesson OneContent Patient Folder Customer Support representative if you need further information.

Other documentation you should be familiar with includes documentation for:

- The McKesson OneContent Patient Folder product
- Your host information system
- Third-party scanner, fax, and printer hardware and software

Customer Support

If you have questions regarding the product described in this documentation, contact your system administrator. Authorized users (such as an administrator) can contact the McKesson OneContent™ Support Center at 1-800-800-1844, option 7 for all high and critical service orders. Authorized users should continue to submit standard priority service orders through the McKesson Customer Portal™ website.

The McKesson Customer Portal™ website offers executive messages, company news, a link to product documentation on McKesson's Download Central Web site, detailed product support information, product education course offerings, resources such as white papers, and much more.

The McKesson Customer Portal also allows registered users to access McKesson's online service order submission and tracking tool. You can submit new service orders and view information about service orders that have been logged in the past. In addition, you can access McKesson's Knowledge Base tool, which provides answers to questions about McKesson products used by your enterprise.

To navigate to the McKesson Customer Portal login page and register, go to https://customerportal.mckesson.com in your Web browser and follow on-screen instructions.

Chapter 1 - Getting Started

The McKesson OneContent Patient Folder Release of Information (ROI) Module provides a tool for managing all requests for copies of medical records, including a billing component. The ROI Module enables you to select and release patient information to entities who request patient records, and to easily generate letters, billing notices, and invoices for that service. You can manage and account for the release of both system and non-system records.

Release of Information features enable users to:

- Configure and manage administrative functions including user profile permissions, perform maintenance and configure output settings
- Create and manage patients and view patient information, records and request history
- Create requestors and view their profile and request and account histories
- Manage requestor accounts including adding payments and adjustments, generating statements, and issuing refunds
- Create requests specifying billing and shipping information, output method, and sales tax
- Generate cover letters, statements and invoices (both current and past due)
- Generate reports
- Find overdue invoices
- Configure output settings including queues and devices

Auditing

The ROI Module can maintain an audit trail history of releases and other activity. Audit trail events are configured in the OneContent Patient Folder application for each facility.

Record views in ROI

The Patient Records and Patient Information forms allow you to select record views for subsets of documents associated with the patient's encounters. Record views identify standardized packets of documents for specialized functions such as coding, business office, or clinical. Record views are maintained by the McKesson OneContent Patient Folder system administrator. Only one record view can be associated with a request as a default record view. All other record views available to the user are available for selection.

ROI requests on file

The Request History form contains a list of all existing requests for a selected patient. You can select a request to view its details, and can add, change, or delete a request.

User Permissions

User permissions are set in OneContent for the ROI application. To set these permissions, use **Admin > Users > Roles**.

For more information about Roles, refer to the OneContent online help.

Logging on

ROI users must have explicit permission to access the ROI Module (access to ROI functions is controlled within the OneContent Patient Folder application).

Basic ROI permissions allow you to:

- Launch the application
- Search for and view patient information
- Search for and view requestor information
- Search for and view requests
- Print, fax, email or save patient documents to a file
- Generate reports

Additional permissions are required to perform add, change, and delete operations, as well as other operations like cancelling or denying requests.

Each logon attempt is audited, and the same logon ID can have more than one ROI session open at a time.

Logon procedures vary depending on whether your site uses the Directory Services Authentication feature:

- Pre-Release 15.0 systems always use standard system authentication.
- Release 15.0 and later systems have the option of using Directory Services authentication. Directory Services authentication allows you to use your Windows credentials for logging on to McKesson OneContent Patient Folder applications.

Note: If you are unsure of which release you are using, at the ROI Module window select Help > About from the menu. The system displays ROI release information. If you are using Release 15.0 (or later) and are unsure whether Directory Services Authentication is enabled, follow instructions for the logon dialog box that matches your screen or ask your supervisor or McKesson OneContent Patient Folder system administrator.

Follow instructions for the authentication method used by your site.

Logon dialog box

The Logon dialog box allows you to enter your user ID and password and authenticate to the McKesson OneContent Patient Folder ROI system.

To open the form, do the following:

Launch the ROI Module or select the **Security > Login** menu option.

Standard logon dialog box

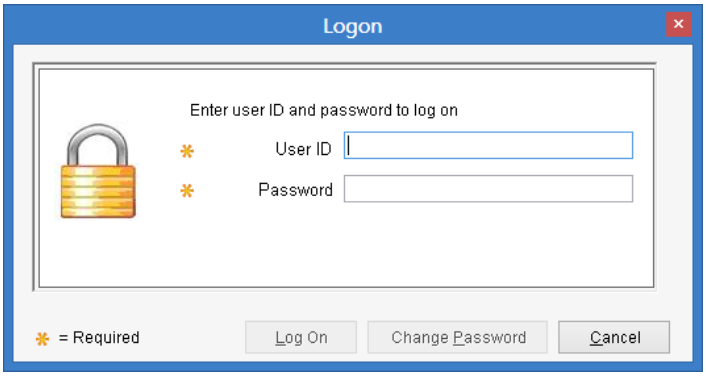

Directory Services logon dialog box

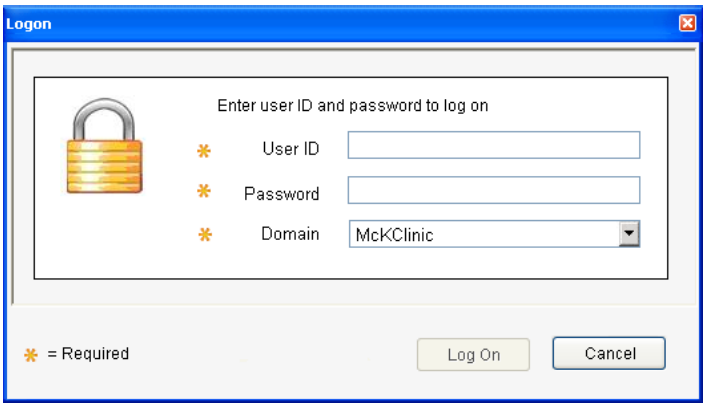

Item descriptions

User ID box

Allows you to enter your user ID. Required.

Password

Allows you to enter the password for your user ID. Required. Case-sensitive.

Domain

Allows you to select the applicable domain for your user ID.

Logon errors

If...	Then...
Your logon failed because your User ID and/or password are invalid	The system alerts you and allows you to try again. Click **OK** and try again.
Your logon failed because you used a default password for logon	The system alerts you and requires you to change your password. Click **OK** to close the message box and continue to the Change Password dialog box.
Your logon failed because: • You do not have permission to use the ROI Module • You have exceeded the maximum number of logon attempts allowed • Your account is locked • Your account is inactive • The server is down	The system alerts you to the reason, and you cannot log on. Contact your system administrator.

Logging off

Logoff can occur in one of two ways:

- Manually when you choose to log off or exit the application.
- Automatically when the system logs you off because no user activity has occurred within a defined period of time.

During manual logoff or exit events, the system checks whether you have unsaved changes. If you do, the system permits you to:

- Save changes and continue to log off or exit
- Discard changes and continue to log off or exit
- Return to the module and continue your work activities

To log off without closing the module

This logoff method enables you to keep the ROI window open even while you are logged off. This is convenient when, for example, you step away from your workstation for a short time and want to prevent unauthorized access.

Select the **Security > Logoff** menu path, or press **Alt+C+O**.

To log off and close the module

This logoff method enables you to log off and close the ROI Module window in one operation. You must re-launch the module when you want to log back in.

Do either of the following:

- Select the **Security > Exit** menu path, or press **Alt+C+X**.
- Click the ROI window's exit icon ( ).

Chapter 2 - Administrator Tasks

There are numerous administrative functions that must be performed before using the Release of Information (ROI) application.

You can access the online help by doing the following:

1. Launch the ROI application.
2. On the menu bar, click **Help**.
3. From the drop-down list, select **ROI Help**.
4. On the left navigation pane, click the **Admin** bookmark. The bookmark expands and the list of topic displays.
5. Click on a topic to view specific information.

The list below includes all the administrative functions. For more details, refer to the Release of Information online help.

Billing Maintenance

Media types

Fee types

Billing templates

Requestor types

Page weight

Delivery methods

Payment methods

Invoice due dates

Billing location

Reasons Maintenance

Adjustment reasons

Request reasons

Request status reasons

Other Maintenance

Document types

Letter templates

Configure notes

Masking

Clinical systems

Configure location

Configure unbillable setting

OneContent

Numerous settings are configured through the OneContent Patient Folder application.

The list below includes all those functions. They are listed in the order in which they must be completed.

- Chart Configuration
- Devices
- Queues
- ROI Configuration

For more details on these functions, refer to the OneContent online help.

You can access the online help by doing the following:

1. Launch the OneContent application.
2. On the menu bar, move to the right and click the **question mark**.
3. When the system displays the online help, click **Admin** in the left navigation panel.
4. Click **Output Settings**.

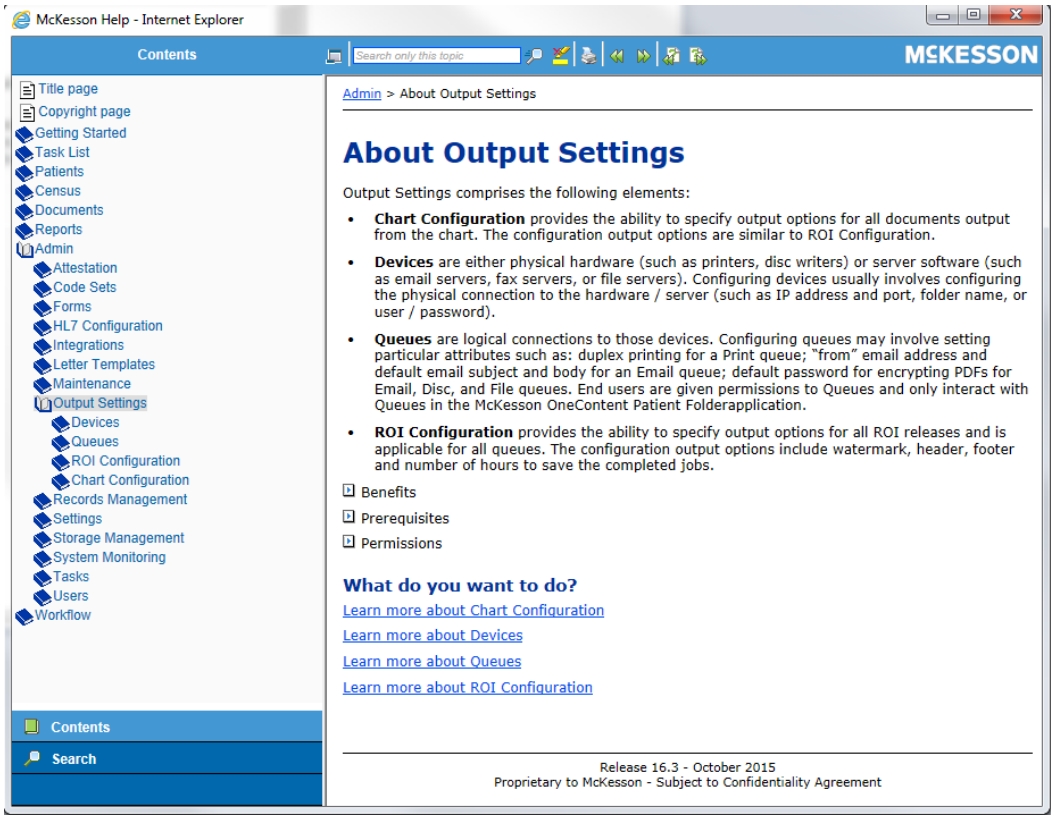
McKesson Help - Internet Explorer
Contents
Search only this topic
MCKESSON
Title page
Copyright page
Getting Started
Task List
Patients
Census
Documents
Reports
Admin
Attestation
Code Sets
Forms
HL7 Configuration
Integrations
Letter Templates
Maintenance
Output Settings
Devices
Queues
ROI Configuration
Chart Configuration
Records Management
Settings
Storage Management
System Monitoring
Tasks
Users
Workflow
Contents
Search
Admin > About Output Settings
About Output Settings
Output Settings comprises the following elements:
Chart Configuration provides the ability to specify output options for all documents output from the chart. The configuration output options are similar to ROI Configuration.
Devices are either physical hardware (such as printers, disc writers) or server software (such as email servers, fax servers, or file servers). Configuring devices usually involves configuring the physical connection to the hardware / server (such as IP address and port, folder name, or user / password).
Queues are logical connections to those devices. Configuring queues may involve setting particular attributes such as: duplex printing for a Print queue; "from" email address and default email subject and body for an Email queue; default password for encrypting PDFs for Email, Disc, and File queues. End users are given permissions to Queues and only interact with Queues in the McKesson OneContent Patient Folderapplication.
ROI Configuration provides the ability to specify output options for all ROI releases and is applicable for all queues. The configuration output options include watermark, header, footer and number of hours to save the completed jobs.
Benefits
Prerequisites
Permissions
What do you want to do?
Learn more about Chart Configuration
Learn more about Devices
Learn more about Queues
Learn more about ROI Configuration
Release 16.3 - October 2015
Proprietary to McKesson - Subject to Confidentiality Agreement

Chapter 3 - Clerk Tasks

In this section:

Create a request for a non-patient requestor 24
Create a request from the Requestor's tab 25
For a non-patient requestor 25
For a patient requestor 25
Create a request from the Requests tab 27
Create a request with patient requesting 28
Find a request 29
Complete a request 30
Create a requestor 31
Maintain payments 33
To add a payment 33
To edit a payment 33
To remove a payment 34
Maintain adjustments 35
To add an adjustment 35
To edit an adjustment 35
To remove an adjustment 36
Issue a refund 37

Create a request for a non-patient requestor

This task assumes you want to create a request for a non-patient requestor. Non-patient requestors (such as insurance companies, attorneys, or other entities) often request records for more than one patient at a time. You can select one or more patients to include on the request.

This task describes how to create the request from the Patients tab.

Note: Refer to this online help topic for complete details:
Create a request for a non-patient requestor

Do this...	In this form, dialog box, or screen
1. Perform a patient search.	
2. Select one or more patients whose records are being requested.	Patient Information Form
3. Create a request.	Request Information Form
4. Select a Request Reason and Receipt Date.	Request Information Form
5. Specify a requestor.	Select Requestor dialog box
6. Click **Save and Continue**.	

Create a request from the Requestor's tab

This task assumes you want to create a request for a specific requestor (either patient or non-patient).

Note: Refer to this online help topic for complete details:
Create a request for a non-patient requestor

For a non-patient requestor

Do this...	In this form, dialog box, or screen
1. Perform a requestor search.	
2. Select the requestor to associate with the new request and click **Create Request**.	Find Requestor form
3. Select a **Request Reason** and **Receipt Date**.	Request Information form
4. Click **Save**.	

For a patient requestor

Do this...	In this form, dialog box, or screen
1. Perform a requestor search.	
2. Select the requestor to associate with the new request and click **Create Request**.	Find Requestor form
3. Do one of the following: • Select the patient to assign as the requestor and click **Continue with Selected Patient(s)**. • Do not select any patient and click **Continue with No Patient**.	Create New Request with Patient Requestor dialog box

Do this...	In this form, dialog box, or screen
4. Select a **Request Reason** and **Receipt Date**.	Request Information form
5. Click **Save**.	

Create a request from the Requests tab

Note: Refer to this online help topic for complete details:
Create a request from the Requests Tab.

Do this...	In this form, dialog box, or screen
1. Select **Requests > Find/Create Request**..	
2. Leave the existing patient information or click **Reset** to clear the data.	Find/Create Request form
3. Click **New Request**.	Find/Create Request form

Create a request with patient requesting

This task assumes that you want to create a request for a patient who is requesting his or her own records.

Note: Refer to this online help topic for complete details:
Create a request with patient requesting

Do this...	In this form, dialog box, or screen
1. Perform a patient search.	
2. Select the patient who is requesting records and click **Patient Requesting**.	Find Patient form
3. If the system finds one or more requestors that potentially match the patient, the system displays all found names in the grid. Select the matching entry from the list and click **Select Requestor**. The system proceeds to the Requests > Request Information form.	Create a New Request with the Selected Patient Requesting dialog box
4. If no match is found, the system displays and highlights the patient's name in the grid. Click **Select Patient as Requestor**.	
5. Select **Pre-payment Required** and/or **Certification Letter Required** (when appropriate), review the patient's information and correct it, if needed, and then click **Save New Requestor**.	Save New Patient dialog box
6. Select a **Request Reason** and a **Receipt Date**	Request Information form
7. Click **Save**.	

Find a request

This task enables you to search for and select a specific request. The Find function supports a wide variety of search criteria that can be used in any combination, enabling you to narrow results to a concise list of requests.

For example, you can search by:

- Request status (to list all requests with a specific status)
- Patient identifiers (to list all requests for a specific patient, date of birth, SSN, encounter number, MRN, or EPN)
- Requestor identifiers (to list all requests for a specific requestor or requestor type)
- Balance amounts (to list all requests with a balance that is less than, equal to, or more than a specific dollar amount)
- Facility, received date, invoice number, request ID, or completed date

Note: Refer to this online help topic for complete details:
Find a request

Do this...	In this form, dialog box, or screen
1. Select **Requests > Find / Create Request.**	
2. Enter the search criteria.	Find/Create Request form
3. Click **Find Request**.	
4. In the detail pane, select the request you want and click **View/Edit Request**.	

Complete a request

This function allows an authorized user to complete a request. You can complete a request in one of two ways:

- Release the documents for the request
- Manually set the status to Complete or Denied

For Auth-Received requests, at the Request Information form you should click **View Authorization Request** to verify information. After you verify information, proceed as usual.

To complete a request by releasing documents

See the online help topic, "Release documents" for details.

To complete a request by changing its status

You cannot set the status to Complete if no documents have been released for the request.

Do this...	In this form, dialog box, or screen
1. Find a request.	
2. Click **Update Request Status.**	Request Information form
3. Select **Completed** or **Denied** for the status.	Update Request Status dialog box
4. Select one or more reasons for the status change.	
5. To create a free-form reason, click **Add Freeform Reason** and enter text.	Update Request Status dialog box
6. Click **Save**.	
7. Click **Save** again.	Request Information form

Create a requestor

The system permits you to create patient and non-patient requestors and prompts for information based on the requestor type you specify. More...

You can create requestors by clicking the New Requestor button from these screens:

- The Requestors > Find Requestors form (this method is described below)
- The Select Requestor (or Change Requestor) dialog box

All methods allow you to enter the same data. However, the system enables or disables data entry fields dynamically, depending on the Requestor Type setting. Basically, patient and non-patient fields are mutually exclusive.

Note: Refer to this online help topic for complete details:
Create a requestor

To create a patient requestor

Do this...	In this form, dialog box, or screen
1. On the Requestor tab, set **Requestor Type** to Patient.	
2. Enter the search criteria.	
3. Click **New Requestor**.	
4. Select the patient record and click **Select Patient as Requestor**.	Select a Patient to Create New Patient Requestor dialog box
5. Enter requestor information.	Requestor Information form
6. Click **Save**.	

To create a non-patient requestor

Do this...	In this form, dialog box, or screen
1. On the Requestor tab, set **Requestor Type** to All Requestor Types or to a non-patient type.	

Do this...	In this form, dialog box, or screen
2. Click **New Requestor**.	
3. Enable the prepayment and/or certification flags, when appropriate.	Requestor Information form
4. Perform one of the following: • If you are creating a *patient requestor*, enter any missing information. • If you are creating a *non-patient requestor*, select the type of requestor and enter a name.	
5. Click **Save**.	

Maintain payments

This task enables authorized users to add, edit, and remove payments.

To add a payment

Do this...	In this form, dialog box, or screen
1. Find a requestor.	Find Requestor form
2. Select **Requestors > Account Management**.	
3. Click **Add Payment.**	Account Management form
4. Enter the payment details.	Payments dialog box.
5. Click **Save**.	Payments dialog box

To edit a payment

You can only edit applied payments.

Do this...	In this form, dialog box, or screen
1. Find a requestor.	Find Requestor form
2. Select **Requestors > Account Management**.	
3. Open an invoice to edit.	Account Management form
4. Click the red ✖ to delete the payment.	Payments dialog box
5. In the **Apply** field, type the correct payment amount.	Payments dialog box
6. Click **Save**.	Payments dialog box

To remove a payment

You can only remove unapplied payments.

Do this...	In this form, dialog box, or screen
1. Find a requestor.	Find Requestor form
2. Select **Requestors > Account Management**.	
3. Open the unapplied payment to remove.	Account Management form
4. Click **Remove Payment**.	Payments dialog box

Maintain adjustments

This task enables authorized users to add, edit, or remove adjustments. Adjustments are used to credit the requestor's account, for example, to offer the requestor a discount.

To add an adjustment

Do this...	In this form, dialog box, or screen
1. Find a requestor.	Find Requestor form
2. Select **Requestors > Account Management**.	
3. Click **Add Adjustment**.	Account Management form
4. Enter the adjustment details	Adjustments dialog box.
5. Click **Save**.	

To edit an adjustment

You can only edit applied adjustments.

Do this...	In this form, dialog box, or screen
1. Find a requestor.	Find Requestor form
2. Select **Requestors > Account Management**.	
3. Open an invoice to edit.	Account Management form
4. Click the red ✖ to delete the adjustment.	Adjustments dialog box
5. In the **Apply** field, type the correct adjustment amount.	Adjustments dialog box
6. Click **Save**.	Adjustments dialog box

To remove an adjustment

You can only remove unapplied adjustments.

Do this...	In this form, dialog box, or screen
1. Find a requestor.	Find Requestor form
2. Select **Requestors > Account Management**.	
3. Open the unapplied adjustment to remove.	Account Management form
4. In the **Apply** field, type the correct adjustment amount.	Adjustments dialog box
5. Click **Remove Adjustment**.	Adjustments dialog box.

Issue a refund

The Refund button is enabled only when a negative balance exists on the requestor's account. You cannot modify or delete a refund.

Do this...	In this form, dialog box, or screen
1. Select **Requestors > Account Management**.	
2. Click **Refund**.	Account Management form
3. Enter the refund details.	Refund dialog box

Chapter 4 - Manager Tasks

In this section:

Generate a report 40
Find an overdue invoice 41

Generate a report

Note: Refer to this online help topic for complete details:
About generating reports

Do this...	In this form, dialog box, or screen
1. Select the **Reports** tab.	
2. Select the name of the report.	Reports navigation panel, Report Name field
3. Select the report options.	Reports navigation panel
4. Click **Run Report**.	

Find an overdue invoice

This task allows you to search for and view overdue invoices by billing location, requestor type, number of days overdue and requestor name.

Do this...	In this form, dialog box, or screen
1. Select **Overdue Invoices > Find Overdue Invoices**.	
2. Enter the search criteria.	Find Overdue Invoices form
3. Click **Search**.	Find Overdue Invoices form
4. View or output the highlighted invoice(s).	