Speech Emotion Recognition

Mrs. K. Rashmi
CSE (CS & IOT)
Malla Reddy University
rashmi.naidu5@gmail.com

L. Murari
CSE (IOT)
Malla Reddy University
2211cs050058@mallareddyuniversity.ac.in

Abstract- **This research explores the development of a machine learning-based Speech Emotion Recognition (SER) system designed to accurately detect and categorize human emotions from vocal inputs. The system employs advanced acoustic analysis, focusing on features like pitch, intensity, and speech rate, to capture emotional subtleties in speech. Leveraging algorithms such as Support Vector Machines (SVM), Random Forest, and Naive Bayes, the model is trained on a wide array of emotional datasets, enabling effective performance across diverse languages and accents. To improve the accuracy of emotion detection, feature selection methods and ensemble learning are incorporated, enhancing the model's precision. Beyond emotion classification, the system generates graphical representations of emotional patterns and provides text transcriptions of the audio input, adding depth to the analysis. Potential applications span multiple domains: from improving human-computer interaction in virtual assistants and customer service systems by recognizing emotional cues to assisting mental health professionals with tools for emotional assessment. The long-term objective envisions real-time emotion recognition, fostering more adaptive and intuitive user experiences across various interactive platforms. Integrating speech-to-text capabilities further enriches the system, transforming vocal expressions into textual and emotional insights.**

Keywords-Speech Emotion Recognition, Speech-to-Text, random forests, Support Vector Machine (SVM), Emotion Detection

I. INTRODUCTION

Understanding emotions through speech has become an essential component of creating intuitive, responsive systems in human-computer interaction. Emotions conveyed in vocal expressions carry important contextual information that, if accurately detected and interpreted, can significantly enhance user experiences across various applications. Speech Emotion Recognition (SER) aims to classify these emotions by analyzing vocal characteristics such as pitch, intensity, and speech rate, which are critical indicators of emotional states. Traditional text-based sentiment analysis lacks the capacity to capture this vocal dimension, which is where SER can fill an essential gap. This research investigates the development of a machine learning-based SER system that not only identifies but also categorizes emotions from speech, leveraging advanced acoustic feature analysis. The project integrates a range of machine learning algorithms to improve the precision and reliability of emotion classification. By analyzing audio signals and identifying emotion patterns, SER enables applications such as real-time customer service enhancements, educational tools that adapt to student emotions, and healthcare support systems that detect stress or emotional distress in patients. To further refine the model's performance, the system employs feature selection and ensemble learning techniques, ensuring adaptability to diverse vocal inputs and consistency across languages and accents. Additionally, this SER system is designed to produce graphical representations of emotional trends and transcribe speech content, offering a dual-layered approach to understanding both the verbal and emotional aspects of communication. Such a system has far-reaching applications, from enhancing virtual assistants with emotion-aware responses to providing tools for mental health professionals who require insights into emotional dynamics. Ultimately, this research contributes to the ongoing evolution of human-computer interaction, highlighting the importance of emotional intelligence in creating more empathetic and responsive systems.

II. BACKGROUND & RELATED WORK

El Ayadi, M., Kamel, M. S., & Karray, F. "Speech Emotion Recognition: Features, Classification Schemes, and Databases"

El Ayadi et al. (2011) provided an extensive survey of SER techniques, focusing on both classical and advanced classification models like Gaussian Mixture Models (GMM), SVM, and Neural Networks. They analyzed various emotional datasets, highlighting the need for diverse, multilingual datasets to improve the generalizability of SER systems. Their work emphasized the importance of feature selection in improving model accuracy, contributing insights that are instrumental for systems designed to handle varied linguistic and acoustic inputs.

K.Han, & Tashev.I "Speech Emotion Recognition Using Deep Neural Network and Extreme Learning Machine"

Han, Yu, and Tashev explored the use of deep neural networks (DNN) and extreme learning machines (ELM) for SER. Their study highlighted the effectiveness of DNNs in automatically learning hierarchical features from raw audio, improving emotion recognition performance over traditional feature extraction. While deep learning models achieved high accuracy, the authors noted that these models were computationally expensive, suggesting that hybrid approaches combining deep learning and traditional algorithms might optimize efficiency. Despite the high performance of DNNs in recognizing emotions, the researchers pointed out the significant computational demands associated with training and deploying these deep models, which can pose challenges in real-time or resource-constrained environments. heir work underscored the potential of using deep learning in SER while advocating for innovative, efficient solutions that address computational limitations.

Busso.C, M. Bulut, C. Lee, A. Kazemzadeh, E. Mower, S. Kim, J. Chang, & S. Narayanan, "*IEMOCAP: Interactive Emotional Dyadic Motion Capture Database*"

The IEMOCAP (Interactive Emotional Dyadic Motion Capture) dataset, introduced by Busso et al. in 2008, has significantly advanced the field of Speech Emotion Recognition (SER) by providing a robust, multimodal dataset specifically tailored for emotion research. This dataset includes extensive recordings of actors performing both scripted and improvised dialogues, capturing a wide range of emotional expressions through audio, video, and motion-capture data. The multimodal nature of IEMOCAP enables researchers to leverage audio cues like pitch, intensity, and tone in tandem with visual gestures and facial expressions, which are critical in identifying nuanced emotions. The dataset contains five sessions with multiple speakers, and each session is manually annotated with emotion labels such as anger, happiness, sadness, and neutral. This rich labeling and data diversity help develop more generalizable and accurate emotion classification models, especially in real-world applications where emotions are often expressed through subtle and combined cues. Consequently, IEMOCAP has become one of the most frequently used datasets in SER, supporting a variety of machine learning and deep learning research projects that aim to enhance human-computer interaction by accurately interpreting emotional cues in speech.

S. K. Saha, A. Ghosh, and S. R. Mandal, " Speech Emotion Recognition using Machine Learning Techniques"

The research paper offers a comprehensive comparative analysis of various machine learning techniques utilized for Speech Emotion Recognition (SER), focusing on algorithms such as Support Vector Machines (SVM), Random Forest, Decision Trees, and K-Nearest Neighbors (KNN). The authors designed a series of experiments employing a diverse range of audio datasets, which allowed for a thorough evaluation of each algorithm's performance across different emotional classifications The authors discuss how considerations such as computational efficiency, accuracy, and scalability play a crucial role in determining the most suitable algorithms for SER applications, particularly in real-world settings where resources may be limited.

III. EXISTING SYSTEM

This existing system adopts a specialized approach to recognizing emotions in speech by using traditional feature extraction techniques, steering clear of spectrogram analysis and live voice input. By focusing exclusively on pre-recorded speech samples, the system targets a specific range of emotions, namely joy, anger, sadness, and surprise. This concentration allows for a more straightforward process in identifying emotional states through fundamental temporal and spectral features extracted from the audio signals. The feature extraction process is crucial for the system's efficacy. It quantifies various acoustic parameters that are closely linked to emotional expression, such as the fundamental frequency (F0), which pertains to voice pitch, energy levels that reflect vocal intensity, and speech rate that indicates the speed of speech. Through the application of statistical techniques to these features, the system can identify unique patterns corresponding to each of the specified emotions, thereby improving the accuracy of emotion classification. For classification, the system utilizes a Gaussian Mixture Model (GMM), which adeptly represents the underlying probability distribution of the feature space associated with each emotion category. This probabilistic method enables the system to accommodate the natural variability present in speech data, facilitating the differentiation of emotional

states based on the statistical characteristics of the extracted features. One significant advantage of this system is its computational efficiency, making it ideal for implementation on devices with limited processing power, such as smartphones or embedded systems. This efficiency arises from the use of traditional acoustic features instead of more sophisticated methods that demand higher computational resources. However, by not employing advanced techniques like spectrogram analysis, the system may find it challenging to detect subtle emotional cues often revealed in more complex acoustic patterns, which could result in overlooked emotional subtleties.

Lack of Real-Time Processing: The existing system analyzes pre-recorded audio samples rather than processing live voice inputs. This restricts its applicability in dynamic environments where real-time emotion recognition is essential, such as in virtual assistants or customer service scenarios. The proposed system, however, is designed to operate in real-time, allowing for immediate feedback and interaction.

Limited Feature Set: The existing system relies on basic temporal and spectral features, such as fundamental frequency, energy levels, and speech rate. This limited feature set may fail to capture the rich acoustic characteristics of speech that convey emotional nuances.

IV. Proposed system

The proposed Speech Emotion Recognition (SER) system aims to develop an advanced machine learning framework capable of accurately identifying and classifying human emotions from vocal inputs. Utilizing a combination of feature extraction techniques and various machine learning algorithms, the system processes audio samples to interpret emotional content effectively. Key acoustic features such as Mel-frequency cepstral coefficients (MFCCs), chroma features, and mel spectrograms are extracted from audio recordings, providing a rich representation of the underlying emotional states. The system employs multiple classifiers, including Random Forest, Support Vector Machines (SVM), and Naive Bayes, to enhance accuracy and reliability in emotion detection. To facilitate real-time emotion recognition, the system incorporates a graphical user interface (GUI) built with Tkinter, allowing users to upload audio files for analysis seamlessly. Additionally, it integrates speech-to-text capabilities, converting spoken words into text and providing transcription alongside emotional classification results. The proposed system's comprehensive approach not only enhances human-computer interaction, particularly in applications such as virtual assistants and customer service platforms, but also serves as a valuable tool for mental health professionals by delivering insights into emotional states. Ultimately, the project aims to contribute to a more intuitive and empathetic user experience by enabling real-time emotional feedback and adaptation in various contexts. In conclusion, the proposed Speech Emotion Recognition (SER) system represents a significant advancement in the field of emotion detection, leveraging sophisticated machine learning techniques and comprehensive feature extraction methods to analyze vocal inputs effectively. The inclusion of a user-friendly graphical interface and speech-to-text functionality further enhances its practical applications, making it suitable for diverse fields such as virtual assistance, customer service, and mental health support.

A. ***Python and libraries***

In the realm of speech emotion recognition, Python has emerged as an invaluable tool, facilitating the development of sophisticated models for analyzing and classifying human emotions from vocal inputs. Its extensive ecosystem of libraries provides the necessary resources for efficient audio processing, feature extraction, and machine learning, making it an ideal choice for projects in this field. Librosa, a powerful library tailored for audio analysis, plays a pivotal role in this project by enabling the extraction of essential acoustic features such as Mel-frequency cepstral coefficients (MFCCs) and chroma features.

The project also leverages the capabilities of Pandas for data manipulation, facilitating the organization and preprocessing of the datasets used for training and evaluating the emotion recognition models. To visualize the emotional trends and patterns in the data, the project utilizes Matplotlib, which provides essential plotting capabilities. This enables the creation of informative graphics that support data exploration and help interpret the outcomes of the emotion recognition models. Overall, Python's robust libraries and frameworks significantly contribute to the effectiveness and efficiency of the speech emotion recognition system, driving innovation in human-computer interaction and emotion-aware technologies.

V. METHODOLOGY

The methodology for the Speech Emotion Recognition (SER) project involves several key steps designed to ensure effective data processing, feature extraction, model training, and evaluation. Initially, the project begins with the collection of a diverse dataset comprising audio samples representing various emotions, ensuring a comprehensive representation of human emotional expression. The audio data undergoes preprocessing, which includes noise reduction and normalization to enhance the quality of the recordings. Once the data is prepared, feature extraction is performed using techniques such as Mel-frequency cepstral coefficients (MFCCs), chroma features, and mel-spectrograms. These features capture essential acoustic characteristics relevant to emotion detection and are crucial for the subsequent machine learning processes. The

extracted features are then organized into a structured format suitable for analysis. Next, the project employs multiple machine learning algorithms, including Support Vector Machines (SVM), Random Forests, and Naive Bayes, to train classification models. After training, the models are assessed using a variety of evaluation metrics, including confusion matrices and classification reports, to determine their effectiveness in emotion recognition. Finally, the project integrates a user-friendly interface that enables real-time emotion detection from live voice input, along with visualization tools to present the emotional trends and transcriptions of the audio. The methodology employed in this Speech Emotion Recognition (SER) project presents a structured approach for effective emotion detection from vocal inputs. By carefully gathering and preprocessing data, extracting meaningful features, and training multiple machine learning models, this methodology addresses the complexities of accurately identifying emotions across diverse audio samples. Each step, from feature extraction to model evaluation, contributes to a robust system capable of real-time emotion recognition and transcription. The integration of a user-friendly interface further enhances accessibility, allowing seamless interaction with the model.

Architecture Diagram

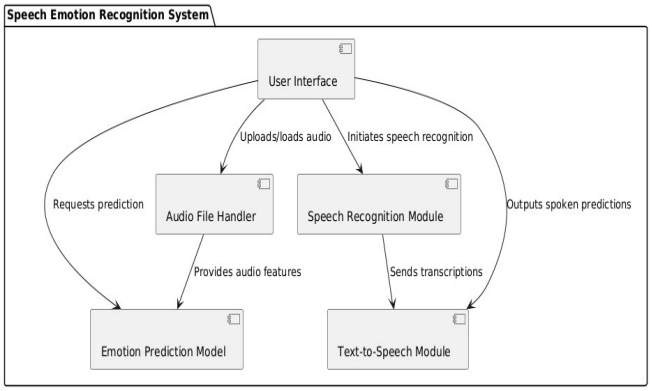

The architecture diagram of the Speech Emotion Recognition System presents a high-level overview of the various components and their interactions. At the core of the system is the User Interface, which serves as the primary point of interaction for users, enabling them to upload audio files, initiate voice recognition, and receive feedback on emotional predictions. The Audio File Handler is responsible for managing audio data, including loading files and extracting relevant features that are crucial for emotion analysis. Complementing the prediction functionality is the Speech Recognition Module, which converts spoken language into text, allowing for accurate transcription of user input. This module enhances user experience by facilitating real-time voice interaction.

V.2 ALGORITHMS USED

Random Forests as an ensemble learning method, contributes to improved accuracy and robustness by aggregating multiple decision trees, making it well-suited for capturing diverse patterns in emotional expressions.

SVM(Support Vector Machine) is applied for its strong classification capabilities, effectively separating emotional states based on high-dimensional features extracted from audio signals.

Naive Bayes known for its probabilistic approach, complements the classification process by offering efficient and reliable predictions even with limited training data.

Together, these algorithms enhance the system's ability to interpret nuanced vocal characteristics, such as pitch, tone, and rhythm, thus providing a comprehensive and precise emotion recognition framework.

VI. OBJECTIVES

The primary objective of the Speech Emotion Recognition (SER) project is to develop a sophisticated system that accurately identifies and classifies human emotions from vocal inputs. A key focus is on comprehensive feature extraction, utilizing acoustic features like Mel-frequency cepstral coefficients (MFCCs) and chroma features to capture the emotional nuances in speech.

The system's particular objectives are as follows:

1. To create a robust machine learning model capable of accurately identifying and classifying a range of human emotions from vocal inputs, leveraging advanced acoustic features.
2. To extract key acoustic features such as Mel-frequency cepstral coefficients (MFCCs), chroma features, and mel spectrograms from audio samples, ensuring a rich representation of emotional content.
3. To incorporate speech recognition capabilities that convert spoken language into text, providing additional context and insights alongside emotion classification results.
4. To develop a graphical user interface (GUI) that facilitates easy interaction with the system, allowing users to upload audio files, view emotional trends, and access transcriptions in a seamless manner.

VII. IMPLEMENTATION

The implementation of the Speech Emotion Recognition (SER) project involves several key stages, beginning with the collection and preprocessing of audio data. Initially, a diverse dataset containing various emotional expressions is gathered, ensuring it encompasses multiple languages and accents. The audio samples are then processed using the Librosa library, which facilitates the extraction of critical acoustic features,

including Mel-frequency cepstral coefficients (MFCCs), chroma features, and mel spectrograms. These features serve as the foundation for training the machine learning models. Subsequently, various algorithms, such as Random Forests, Support Vector Machines (SVM), and Naive Bayes, are employed to build the emotion classification models. The project also integrates functionality for live voice input, enabling real-time emotion recognition. This is achieved through microphone access, allowing the system to capture and analyze vocal inputs on the fly. The Speech Recognition library is utilized to convert spoken input into text while concurrently analyzing its emotional content. A user-friendly graphical user interface (GUI) is developed using Tkinter, providing an intuitive platform for users to upload Audio files, view emotion predictions, and access transcriptions.

VIII. RESULTS

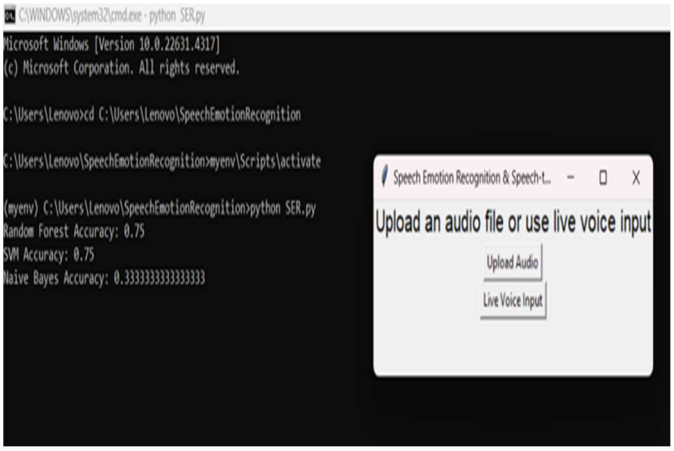

fig(1): User Interface

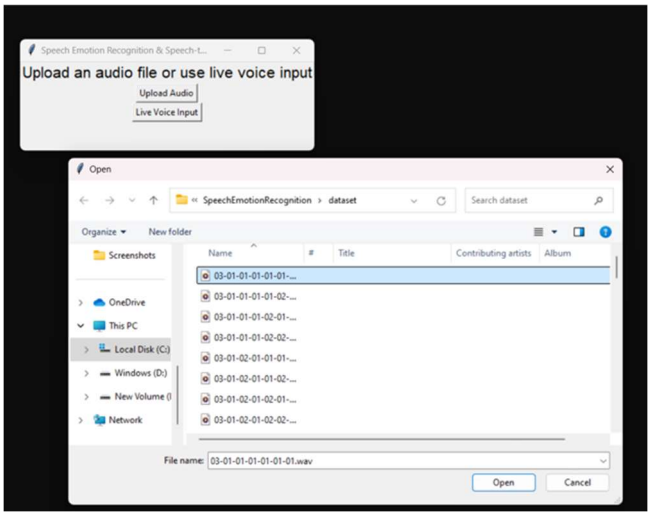

Fig(2): Uploading audio files

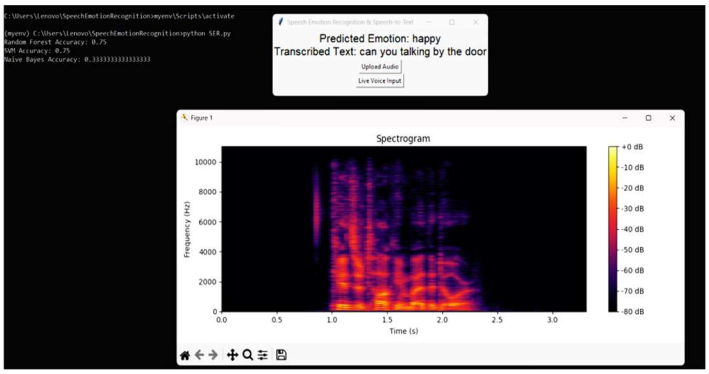

fig(3): Spectrogram for audio file

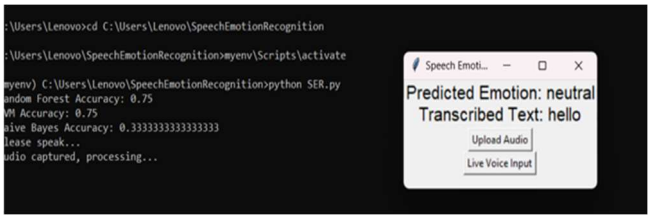

fig(4): Live voice input and result

fig(5): Live voice input and result

IX. FUTURE SCOPE

The future scope of the Speech Emotion Recognition (SER) project is promising and multifaceted, with potential advancements that could significantly enhance its functionality and application. One primary area of development lies in the improvement of the underlying machine learning models. By incorporating more sophisticated algorithms, such as deep learning techniques like Long Short-Term Memory (LSTM) networks and convolutional neural networks (CNNs), the system could achieve higher accuracy in emotion classification. Additionally, fine-tuning the existing models through techniques like transfer learning could enable better performance with limited datasets, thus broadening the project's applicability. Another crucial aspect of the future scope is the expansion of the dataset used for training and testing the models. By including a more diverse range of emotional expressions, languages, and accents, the system can be made more robust and inclusive. Collaborating with linguistic experts to collect annotated emotional data can enhance the model's ability to understand subtle emotional cues, resulting in more reliable predictions across different demographic groups. Real-time emotion recognition capabilities can be advanced to support integration with various applications, such as virtual assistants, customer service platforms, and mental health monitoring tools. This integration could enable these systems to respond more empathetically to users, improving human-computer interactions. Future iterations of the project could explore

the incorporation of multimodal approaches, combining audio analysis with visual cues from facial expressions or body language. This holistic approach would provide a more comprehensive understanding of human emotions, leading to even more effective applications in fields like mental health, education, and customer relationship management. One promising extension of the SER project is the development of a sentiment analysis tool for social media platforms, where the system could analyze user-generated voice content to gauge public sentiment regarding specific topics or events. This feature could provide valuable insights for businesses and policymakers, allowing them to understand consumer emotions and adjust their strategies accordingly.

X. Conclusion

In conclusion, the Speech Emotion Recognition (SER) project represents a significant advancement in the intersection of machine learning and emotional intelligence, providing a robust framework for accurately identifying and classifying human emotions from vocal inputs. By leveraging advanced acoustic analysis and machine learning algorithms such as Support Vector Machines, Random Forests, and Naive Bayes, the system demonstrates its versatility in handling diverse emotional datasets across different languages and accents. The integration of graphical representations and speech-to-text capabilities further enhances its utility, making it a valuable tool for various applications, including mental health assessment, customer service, and human-computer interaction. The inclusion of graphical data visualizations and speech-to-text functionalities adds another layer of depth to the project, enabling users to engage with emotional data in a more interactive and informative manner. As the project evolves, future enhancements like multimodal emotion recognition, real-time monitoring, and personalized user experiences will pave the way for more intuitive and empathetic technological interactions. Overall, the SER project not only addresses current challenges in emotion detection but also lays the foundation for innovative solutions that can improve emotional awareness and communication in numerous fields. By addressing current limitations and exploring new applications, the project not only meets a pressing need in emotional intelligence but also sets the stage for future innovations in human-computer interaction.

XI. References

1. El Ayadi, M., Kamel, M. S., & Karray, F. "Speech Emotion Recognition: Features, Classification Schemes, and Databases"

2. Busso, C., Lee, S., & Narayanan, S. S. (2009). *Analysis of Emotion Recognition Using Facial Expressions, Speech, and Multimodal Information*.

3. K.Han, & Tashev.I "Speech Emotion Recognition Using Deep Neural Network and Extreme Learning Machine".

4. *S. K. Saha, A. Ghosh, and S. R. Mandal, "Speech Emotion Recognition using Machine Learning Techniques," International Journal of Advanced Research in Computer Science and Software Engineering*.

5. Pandharipande, R., & Soni, S. (2019). *Speech Emotion Recognition Using SVM and Random Forest Algorithms*. *International Journal of Engineering and Advanced Technology*.

6. Shaukat, Z., & Chen, Y. (2020). *Enhancing Emotion Recognition from Speech Using Feature Selection and Ensemble Learning Techniques*.

7. Lotfian, R., & Busso, C. (2019). *Building Naturalistic Emotionally Balanced Speech Corpus by Retrieving Emotional Speech from Existing Podcast Recordings*.

8. Shami, M., & Verhelst, W. (2007). *An Evaluation of the Robustness of Existing Supervised Machine Learning Approaches to the Classification of Emotions in Speech*.

9. Yoon, S., Ko, H., & Lee, K. (2018). *Multi-level Attention Model for Speech Emotion Recognition*. *Interspeech 2018* – 19th Annual Conference of the International Speech Communication Association.

10. Poria, S., Cambria, E., Howard, N., Huang, G.-B., & Hussain, A. (2016). "Fusing audio, visual and textual clues for sentiment analysis in video." Proceedings of the IEEE International Conference on Neural Networks, 1633-1637.

11. Ververidis, D., & Kotropoulos, C. (2006). "Emotional speech recognition: Resources, features, and methods." Speech Communication.

12. B. Schuller, G. Rigoll, and M. Lang (2003). "Speech Emotion Recognition Combining Acoustic Features and Linguistic Information.

13. Koolagudi, S. G., & Rao, K. S. (2012). "Emotion recognition from speech: A review." International Journal of Speech Technology, 15(2), 99-117.

14. Morrison, G. S., & Neumann, C. (2020). "The Role of Forensic Science in the Interpretation of Digital Evidence." *Forensic Science International*, 309, 110193.

15. Eyben, F., Wöllmer . (2010). "OpenSMILE - The Munich versatile and fast open-source audio feature extractor." Proceedings of the ACM Multimedia.