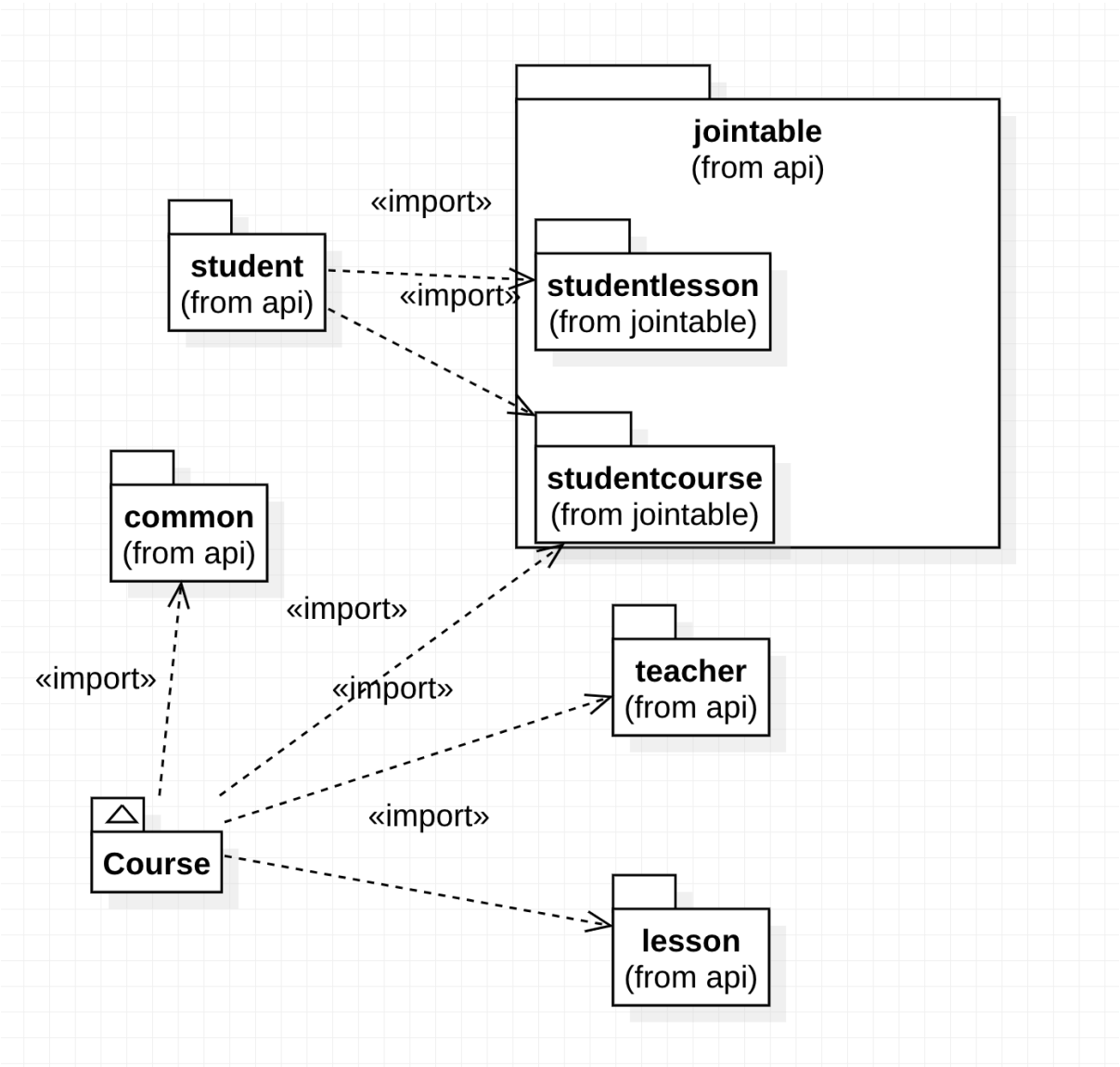

The base package for the project is com.api
Package:

- Every endpoint is in a similar package
    - has own controller, service and DTO classes
- Default endpoint package structure is com.api.endpoint.dto
- student package gives a representation of continuity
- Package is around course
- there would be 11 different packages with a messy import cycles

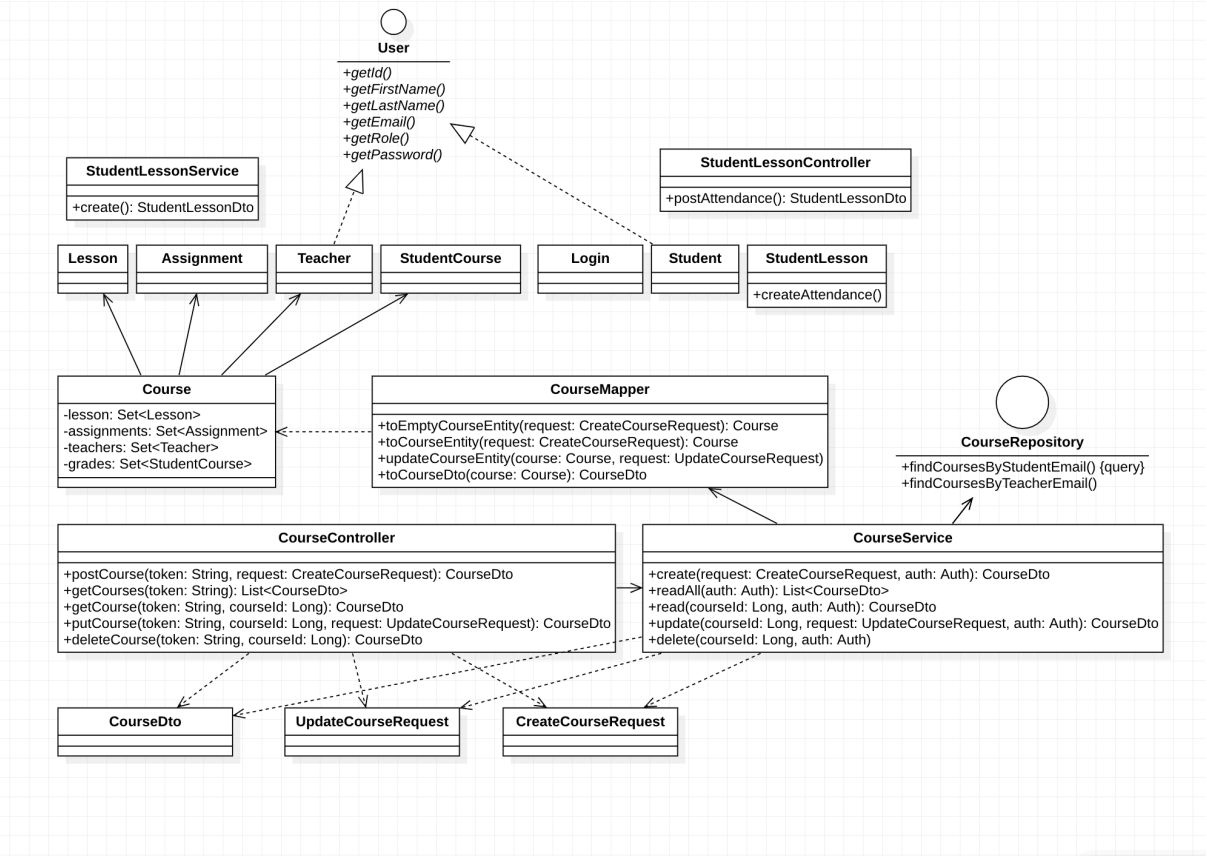

User interface:

- Abstracts user that is separated to teacher and student
- used to support login for multiple user types by using a common interface
- student and teacher classes implements same interface

CourseRepository:

- Implements JPARepository interface
- May have unique methods such as findCourseByStudentEmail
- Used to communicate with the database
- No concrete implementations, Spring Boot automatically injects it when services are initialized