Artificial Intelligence (AI)

Evolution, Scope, and Importance in Business

What is Artificial Intelligence?

AI is a branch of computer science.

It enables machines to think and act like humans.

AI systems can learn, reason, solve problems, and make decisions.

Artificial Intelligence (AI) is a branch of computer science that focuses on designing systems capable of performing tasks that normally require **human intelligence**.

Example: Voice assistants and recommendation systems.

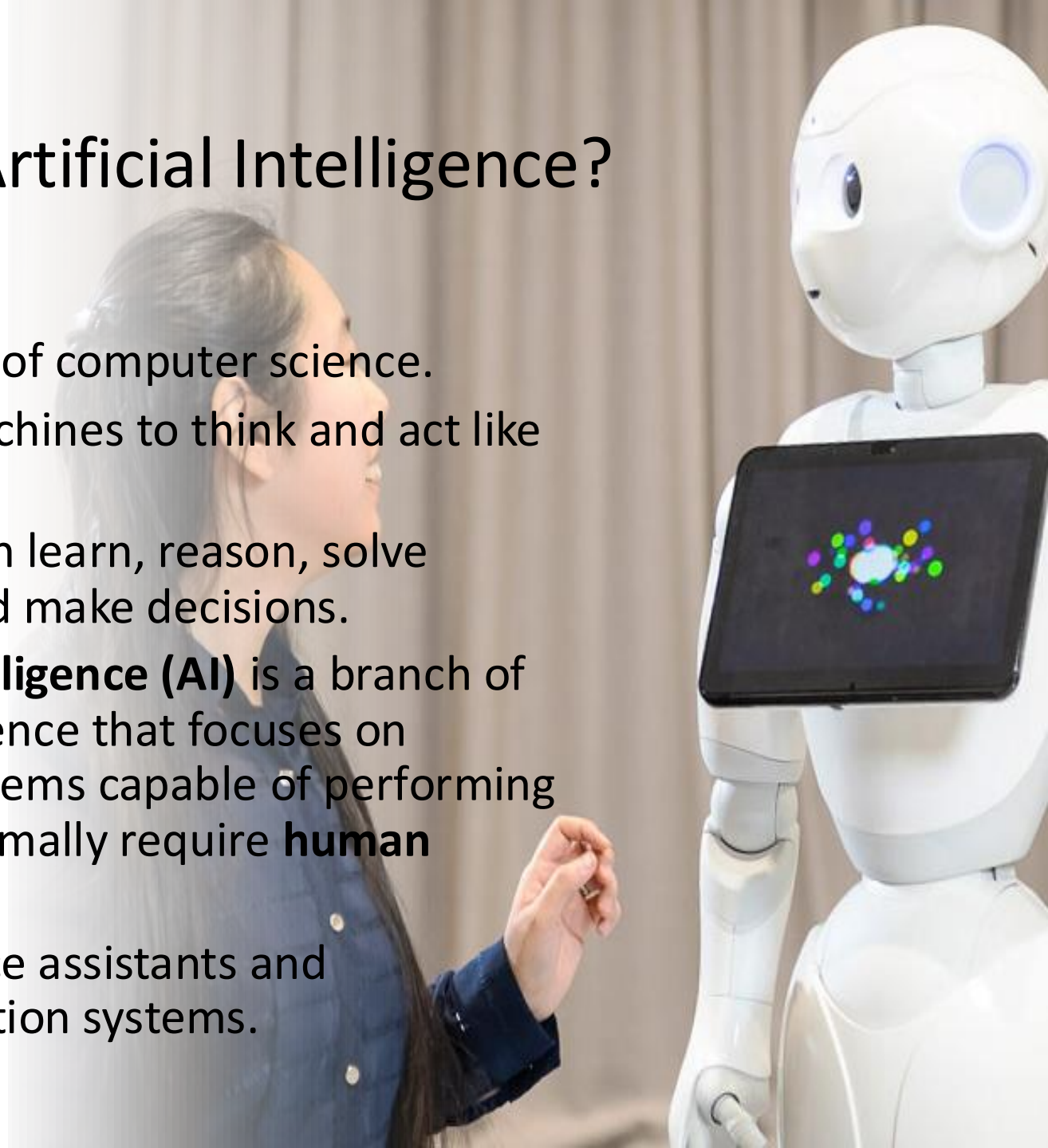

Key Characteristics of AI

- Learning from data (Machine Learning).
- Reasoning and decision-making.
- Understanding language (NLP).
- Recognizing images and speech.
- Automation of tasks.

Evolution of AI – Early Stage (1940s–1950s)

Alan Turing proposed the idea of machine intelligence.

Can machines think?"
"Can machines behave intelligently?"

Turing Test introduced in 1950.

Birth of Artificial Intelligence (1956)

The formal beginning of AI occurred at the Dartmouth Conference.

Organized by:

- **John McCarthy**
- **Marvin Minsky**

The term *Artificial Intelligence* was officially coined.

Evolution – Rule-Based AI (1960s–1970s)

The 1960s–1970s marked the dominance of **Rule-Based AI**, also known as Symbolic AI or GOFAI (Good Old-Fashioned AI).
The central assumption was:

Intelligence can be represented using symbols and explicit logical rules.

Used IF–THEN rules.

Example: Early expert systems in medicine.

ELIZA chatbot developed. **ELIZA** was one of the earliest natural language processing (NLP) programs, developed in 1966

AI Winters & Commercial Cycles (1970s–1980s)

First AI Winter (late 1970s): Funding cuts due to unmet expectations.

- Research grants withdrawn
- Projects cancelled
- AI reputation weakened

Second AI Winter (late 1980s–early 1990s): Maintenance cost, scalability issues.

- Corporate investment declined
- Many AI startups failed
- Universities reduced AI programs

Evolution – Machine Learning Era (1990s–2010)

Shift from rule-based to data-driven systems.

AI learned from examples instead of fixed rules.

- Learn patterns from datasets
- Optimize objective functions
- Use probability & statistics

Example: IBM Deep Blue defeated chess champion in 1997. Developed by IBM

Rise of neural networks.

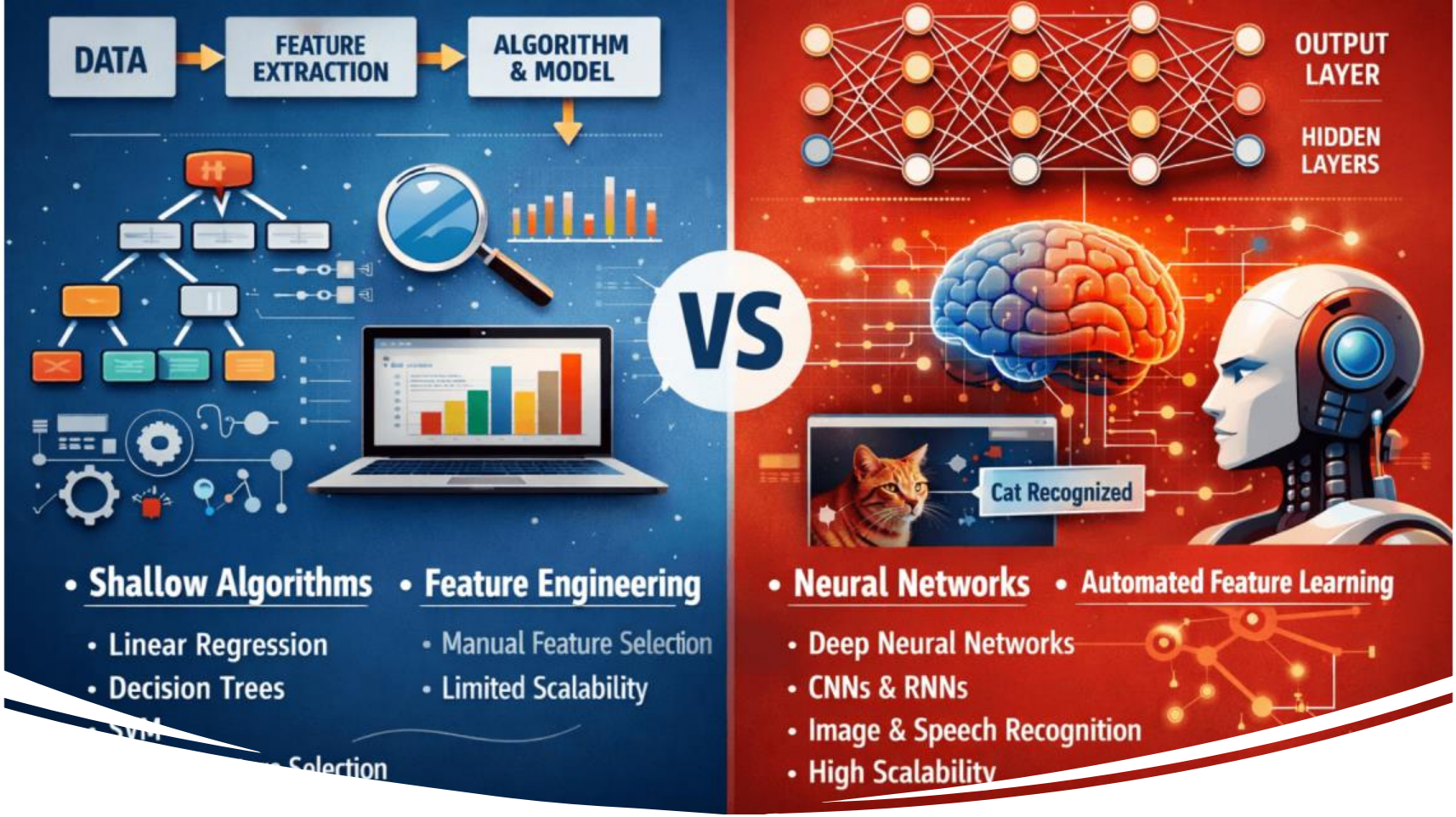

Modern AI – Deep Learning Era

Growth of big data and powerful GPUs.
Deep learning models developed.
Self-driving cars and generative AI emerged.
AI integrated into daily life and business.

Scope of AI – Healthcare

Disease detection from medical images.

Predicting patient health risks.

Robot-assisted surgeries.

Example: AI detecting cancer from X-rays.

Scope of AI – Banking & Finance

Fraud detection systems.

Loan approval prediction.

Stock market analysis.

Example: Credit card fraud alerts.

Scope of AI – Education

- Smart tutoring systems.
- Automated grading.
- Personalized learning platforms.
- Example: AI-based online learning apps.

Scope of AI – Business & Marketing

- Customer behavior analysis.
- Targeted advertising.
- Chatbots for customer support.
- Example: Product recommendations on e-commerce sites.

Importance in Business – Efficiency

- Automates repetitive tasks.
- Reduces human errors.
- Increases productivity.
- Example: Automated invoice processing.

Importance – Better Decision Making

- Analyzes large data quickly.
- Provides predictive insights.
- Supports strategic planning.
- Example: Sales forecasting.

Importance – Customer Experience

- Personalized services.
- 24/7 AI chat support.
- Faster problem resolution.
- Example: AI-powered customer chatbots.

Advantage

- Helps companies innovate faster.
- Improves operational speed.
- Creates smarter business models.
- AI-driven companies outperform competitors.

Challenges of AI

- Data privacy concerns.
- High implementation cost.
- Job displacement issues.
- Bias in AI systems.

Conclusion

AI has evolved from simple logic systems to advanced deep learning.

It has wide scope across industries.

AI improves efficiency, decision-making, and profitability.

AI is a key driver of digital transformation.