IMAGE ENCRYPTION FOR SECURE IMAGE TRANSFER

K Mahammad Thousif
dept. of Computer Science and Engineering
Alliance College of Engineering and Design
Bangalore, India
thousifkandukuri21@gmail.com

M Amrutha
dept. of Computer Science and Engineering
Alliance College of Engineering and Design
Bangalore, India
amruthamodem@gmail.com

Subham Dwiviedi
dept. of Computer Science and Engineering
Alliance College of Engineering and Design
Bangalore, India
dsubham4304@gmail.com

K Thrinadh Reddy
dept. of Computer Science and Engineering
Alliance College of Engineering and Design
Bangalore, India
thrinadhkasireddyrk@gmail.com

S Mythili
dept. of Computer Science and Engineering
Alliance College of Engineering and Design
Bangalore, India
mythilisiddareddy@gmail.com

Senbagavalli M
dept. of Computer Science and Engineering
Alliance College of Engineering and Design
Bangalore, India
senbagavalli.m@gmail.com

Dr Sheila Mahapatra

Sheila.mahapatra@alliance.edu.in

Alliance College of Engineering and Design
Bangalore, India

***Abstract*—This paper proposes a hybrid encryption model that mixes the Advanced Encryption Standard (AES) for efficient symmetric statistics encryption and Rivest-Shamir-Adleman (RSA) for secure uneven key alternate. The AES set of rules ensures high-speed encryption of bulk information, whilst RSA secures the AES key itself, allowing simplest legal recipients to decrypt touchy records. Implementing AES-RSA hybrid encryption addresses boundaries discovered in standalone encryption schemes, enhancing both security and computational performance. Experimental effects exhibit the version's effectiveness in attaining secure statistics transmission with minimal resource overhead, suggesting huge applicability in resource-confined environments, consisting of IoT and network safety. Future paintings will focus on optimizing key control and decreasing computational prices in big-scale implementations..**

I.INTRODUCTION

With the fast growth of virtual communication, steady photo transmission has grow to be a essential factor of facts safety, especially in domains consisting of scientific imaging, protection, and on line media sharing. Image encryption strategies serve as a number one method of safeguarding pics from unauthorized access by way of converting them into unreadable formats. Traditional encryption algorithms fall into two fundamental classes: symmetric and uneven encryption. Symmetric encryption is normally faster and appropriate for large facts, while asymmetric encryption gives higher key distribution protection however is often slower, in particular for massive data units [1], [2].

To leverage the blessings of both, this paper proposes a hybrid approach that combines the Advanced Encryption Standard (AES), a symmetric encryption set of rules, with Rivest-Shamir-Adleman (RSA), an asymmetric encryption algorithm, to decorate safety and make sure dependable image switch. AES is broadly recognized for its velocity and performance in processing massive quantities of facts and has been a staple in packages where overall performance and protection are critical [3]. RSA, on the other hand, offers sturdy security for key distribution, making it wonderful in scenarios in which a secure key trade is important [4].

This twin-layer technique permits AES to encrypt the photo data, securing its content, even as RSA encrypts the AES key itself, consequently offering a further layer of protection and facilitating steady decryption even over untrusted network environments. The ensuing encrypted picture facts stays safe from interception, at the same time as the AES secret is securely controlled and best accessible to legal events, thereby mitigating the danger of unauthorized get entry to and helping strong confidentiality for the duration of the transmission process,

II. Literature Review

A. Symmetric Encryption for Image Security

Symmetric encryption techniques are usually used for image protection due to their excessive-velocity processing and suitability for managing huge records. The Advanced Encryption Standard (AES) has been identified as a strong encryption preference, mainly for multimedia facts, because of its performance and relatively decrease computational necessities. Wu et al. Tested the effectiveness of AES for high-pace encryption, displaying its suitability for actual-time photograph transmission in networked programs [1].

XXX-X-XXXX-XXXX-X/XX/$XX.00 ©20XX IEEE

Khan and Khan similarly supported AES's application in photo safety via analyzing its capacity to method large pics fast with out compromising protection, making it a popular choice in environments requiring each pace and robust information protection [2].

B. Asymmetric Encryption for Key Distribution

Asymmetric encryption techniques, even as slower than symmetric algorithms, provide stable key distribution. RSA, a famous uneven encryption method, has been widely carried out in stable key control. Studies by way of Lee and Choi suggest that RSA's robust security is particularly useful for protecting sensitive keys in picture encryption eventualities where stable key exchange over public networks is critical [3]. Ali and Hashim examined RSA's overall performance and safety in key change, concluding that it provides a steady answer for programs requiring excessive statistics confidentiality [6].

C. Hybrid AES-RSA Encryption Models

To leverage the blessings of both AES and RSA, many researchers have proposed hybrid encryption fashions that combine AES for information encryption with RSA for key distribution. Gupta and Sharma implemented a hybrid AES-RSA model, displaying that this aggregate notably enhances security while retaining green facts processing[1]

E. Comparative Analysis of Hybrid Encryption Techniques

Several research provide a comparative evaluation of AES-RSA and different encryption strategies, demonstrating the benefits of AES-RSA for picture protection. Patel and Kumar compared various hybrid encryption models, inclusive of AES-RSA, noting that AES-RSA affords a balanced method to overall performance and protection, making it appropriate for cloud and networked packages [7]. Furthermore, studies by Khan and Khan confirms the prevalence of hybrid encryption models over unmarried encryption strategies, citing more desirable confidentiality and secure key management as most important benefits of AES-RSA over different encryption pairs [2].

- ***Literature Gap***

Despite improvements in picture encryption, demanding situations remain, inclusive of inefficiency in dealing with big photo files, specially with RSA, which causes slower processing. Hybrid techniques like AES RSA nevertheless face computational overhead. Many existing strategies also fail to address secure key management and statistics integrity in the course of transmission. Additionally, there's a need for Real-time encryption solutions for excessive-volume programs like video surveillance, and issues about the vulnerability of conventional algorithms to quantum computing assaults. Addressing these gaps will enhance the efficiency, safety, and scalability of picture encryption systems.

III.PROPOSED METHODOLOGY

The proposed image encryption methodology combines AES (Advanced Encryption Standard) for data encryption and RSA (Rivest-Shamir-Adleman) for secure key distribution. This hybrid approach goals to leverage the strengths of both encryption strategies: AES for efficient, fast encryption of the image statistics and RSA for the steady transmission of the AES encryption key.

- ***EXISTING METHODOLOGIES***

Existing methodologies for image encryption specifically depend upon symmetric and uneven encryption strategies, every with its strengths and weaknesses. Symmetric algorithms like AES are efficient for encrypting large facts which include photos however face challenges in stable key distribution, which is addressed by using asymmetric encryption strategies like RSA. RSA is generally used to safely encrypt the AES key, ensuring confidentiality even in untrusted environments. However, RSA's computational complexity makes it unsuitable for at once encrypting large photo facts. Hybrid techniques, including AES combined with RSA, are extensively used to capitalize at the performance of AES for facts encryption and the security of RSA for key alternate. While those techniques offer a strong balance of safety and performance, they still face limitations in key distribution vulnerabilities and computational overhead, mainly when dealing with big picture documents. Despite those challenges, the AES RSA hybrid technique stays one of the most steady and broadly carried out solutions for photo encryption.

A. System Design Overview

The system includes important stages: Encryption and Decryption. In the Encryption stage, the AES set of rules is used to encrypt the photograph, while RSA encrypts the AES key for steady key distribution. In the Decryption level, RSA decrypts the AES key, that's then used to decrypt the photograph information returned into its original shape. This twin-layer method enhances facts confidentiality, making it incredibly stable in opposition to unauthorized get entry to, even if transmitted over untrusted networks.

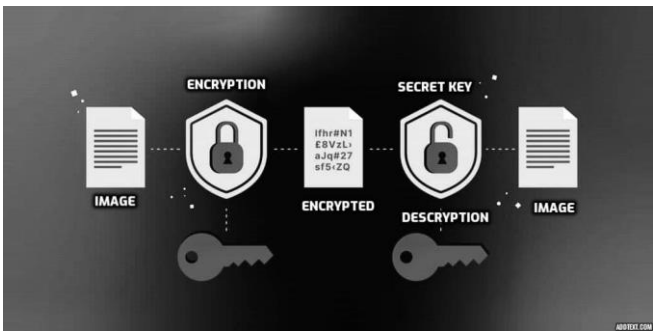

B. AES Image Encryption

Key Generation: AES uses a 128-bit symmetric key for encryption. This secret is generated the use of a secure pseudorandom variety generator to make sure it is unpredictable and stable.

Image Encryption Process:

The photo is divided into blocks of fixed size, normally 128 bits.Each block undergoes AES encryption the usage of substitution, permutation, blending, and key addition steps, reworking the authentic picture into encrypted data.

The encrypted picture records is saved and organized for transmission.Efficiency of AES for Image Data: AES is

selected for its high pace and efficiency in processing huge records, as it's miles optimized for block-based information encryption. This is mainly beneficial for picture encryption, in which massive files need brief and steady processing.

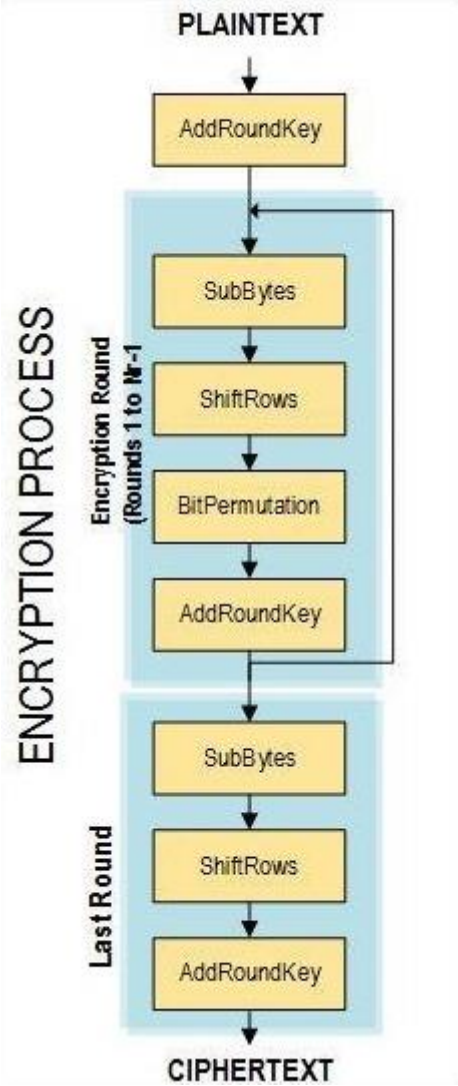

C.RSA Key Encryption

- RSA Key Generation: RSA generates a public-personal key pair. The public key's used to encrypt the AES key, while the private key can be utilized by the receiver to decrypt the AES key.
- AES Key Encryption with RSA:The AES symmetric key generated inside the preceding step is encrypted with the receiver's RSA public key.

This encrypted AES key, together with the encrypted picture, is transmitted to the receiver.

- Key Security and Distribution: RSA ensures the security of the AES key throughout transmission. Only the meant recipient, who possesses the corresponding personal key, can decrypt the AES key and, ultimately, the photograph data.

D. Decryption Process

AES Key Decryption with RSA: The receiver uses their RSA personal key to decrypt the AES key acquired.

- Image Decryption with AES:Using the decrypted AES key, the receiver decrypts every block of the encrypted image facts.The decrypted blocks are combined to reconstruct the aut*h*entic picture.
- Security and Integrity Checks: After decryption, integrity checks are carried out to make certain that the decrypted image matches the authentic statistics. This ensures that no tampering or corruption has took place at some point of transmission.

E. Advantages of the Proposed Hybrid Model

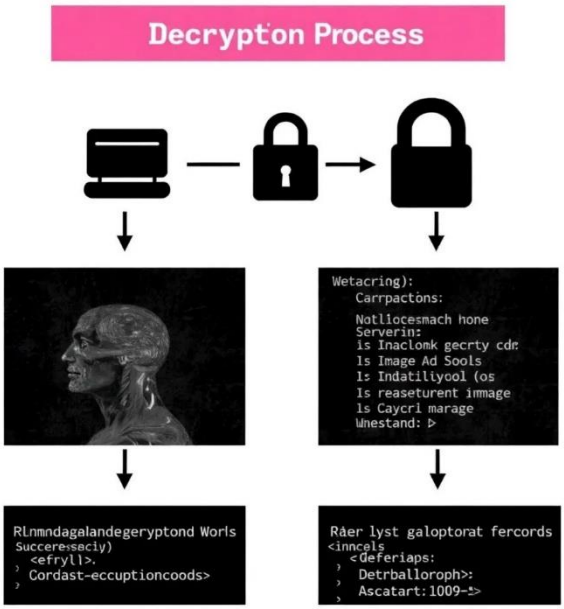

Enhanced Security: Combining AES and RSA mitigates the character boundaries of every algorithm.

IV. System Design and Implementation

The proposed device for photograph encryption and stable switch integrates AES and RSA encryption strategies to ensure confidentiality and data integrity at some point of transmission. This segment discusses the overall gadget layout, the additives involved, and the implementation steps for each encryption and decryption procedures.

A. System Architecture

The device includes two predominant modules: Encryption and Decryption, at the side of the vital additives for communication. The architecture is designed to address photo encryption and the steady switch of the encrypted image together with the encrypted AES key. Figure 1 shows the high-degree structure of the system.

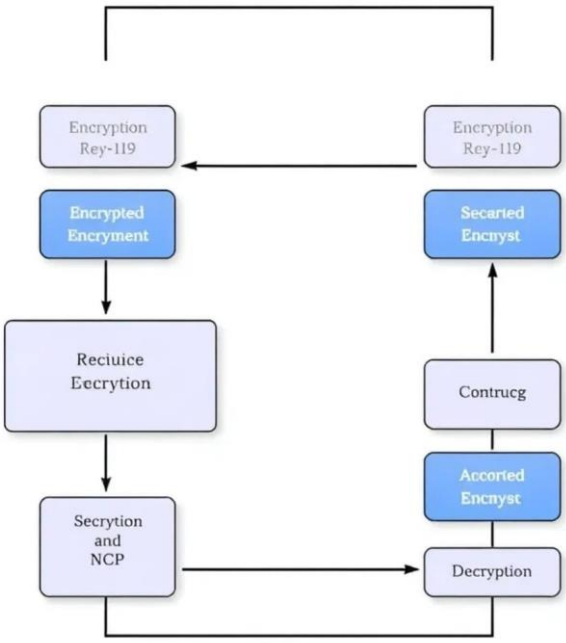

Figure 1: System Architecture

- Input Image: The picture to be encrypted is taken as input.
- AES Encryption Module: AES is carried out to the photograph to generate the encrypted records.
- RSA Key Encryption: The AES key used for encryption is securely encrypted the usage of RSA.
- Transmission: The encrypted image and the encrypted AES key are despatched to the receiver via a stable channel.
- RSA Key Decryption: The receiver uses RSA decryption to get better the AES key.
- AES Decryption Module: The recovered AES key's used to decrypt the picture, restoring it to its authentic shape.

B. System Components

The device is applied the usage of the following additives:

AES Encryption and Decryption:

AES operates with a fixed key size of 128 bits, suitable for instant encryption and decryption of photo data.The photo is divided into 128-bit blocks, and each block is encrypted independently the use of AES.

RSA Encryption and Decryption:

RSA is used to safely encrypt and decrypt the AES key.The RSA algorithm uses a public-non-public key pair, where the public key encrypts the AES key, and the non-public key is used by the receiver for decryption.

Image Processing:

The enter picture is read from the source and converted into a format suitable for encryption (e.G., binary format).After encryption, the picture is stored as an encrypted binary document.

Communication:

The encrypted image and the encrypted AES key are transmitted through a stable verbal exchange channel (e.G., HTTPS, steady FTP).

For the motive of this gadget, local transmission through a steady network is thought, however the design can be prolonged to far flung verbal exchange situations.

C. Implementation Steps

Image Preprocessing:

The enter image is loaded and converted right into a appropriate layout (e.G., grayscale or RGB) for encryption.

The image records is converted into an array of bytes, which could then be processed through the AES encryption algorithm.

AES Encryption:

A random AES key's generated for encryption.

The AES set of rules is applied to the picture facts in blocks. Each block of the photo is encrypted the use of the AES set of rules.The encrypted photograph statistics is saved in a binary format.

C. RSA Key Encryption:

The AES key used to encrypt the photo is encrypted using RSA. The public RSA key of the receiver is used for encryption.The encrypted AES key's sent along with the encrypted image to the receiver.

Transmission:

The encrypted image and encrypted AES key are despatched to the receiver the use of a steady channel.

RSA Decryption:

On the receiver’s facet, the encrypted AES secret is decrypted the use of the personal RSA key.This step ensures that most effective the legal receiver can get better the AES key.

AES Decryption:

Using the decrypted AES key, the receiver applies AES decryption to the encrypted image.The decrypted picture data is processed and restored to its unique shape.

Image Display:

The decrypted photo is displayed for the receiver to view.A very last check is achieved to make sure the integrity and authenticity of the received picture.

Hardware Requirements:

- Processor/CPU: A fast processor (Intel i5/i7 or equivalent) is wanted to deal with the computational load of encryption and decryption algorithms, especially for huge picture documents.
- RAM: A minimal of 4GB of RAM is suggested to make sure easy processing of photo encryption

duties. For larger images, 8GB or greater may be essential.

- Storage: Sufficient storage (SSD desired) for storing encrypted and decrypted photos, as well as any temporary documents created throughout processing.
- Cmera or Image Source: If working with actual-time photos, a digicam or a source for picture acquisition is necessary.
- Display: A display display for viewing the snap shots and the consequences of encryption/decryption tactics.

Software Requirements:

- Operating System: Windows, Linux, or macOS (relying on the improvement environment).

Programming Languages:

- Python: Popular for enforcing encryption algorithms because of its simplicity and help for cryptography libraries.

Libraries/Frameworks:

- OpenSSL: A library for imposing encryption algorithms including AES and RSA.
- Cryptography (Python): A library that provides clean-to-use cryptographic recipes for implementing AES, RSA, and other encryption methods.
- Pillow (Python): A Python Imaging Library (PIL) for photo processing (loading, saving, and enhancing photographs).

IDE (Integrated Development Environment):

- Visual Studio Code, PyCharm, Eclipse, or IntelliJ IDEA for writing and trying out code.
- Arduino IDE (if the usage of hardware integration for encryption and decryption structures).

Encryption Algorithms:

- AES (Advanced Encryption Standard): Symmetric encryption for immediate encryption of image records.
- RSA (Rivest–Shamir–Adleman): Asymmetric encryption for stable key management and distribution. OpenSSL or Bouncy Castle for RSA implementation.
- Database/Storage (Optional):SQL/NoSQL databases for storing encrypted picture data and associated metadata.Cloud garage or neighborhood record structures for *encrypted image storage.*

V.DESCRIPTION

The photo encryption gadget which plays the following operations:

Image Input: The gadget asks for enter of the photo file direction, and it exams for whether or not that exists or not.

Image Compression: The machine compresses the given input photo that reduces the scale of the record to keep away from its transmission value effectively.

Image Encryption:

The machine uses the scheme of encryption Fernet, which encrypts the photo contents securely.

Image Transfer:

The encrypted picture is then equipped to be transferred either via the e-mail or WhatsApp the usage of Twilio.

The steps of the method are taken one after the opposite. Below is an outline of the output at each step:

Image Input:

The gadget correctly validates the course of the enter image and shows that the document exists.

If an invalid route is entered, the system asks for the perfect one, as a result making sure best legitimate documents are processed.

Image Compression:

The picture is compressed, which includes a drastic discount in document length. For instance, a five MB photograph might be compressed to round 1-2 MB relying on the original great of the picture and the compression parameters given.

The compressed photograph's exceptional is still perfect whilst its integrity is still intact after compression.

Image Encryption:

The encryption method Fernet is used to encrypt the photo, and an encrypted report with the extension .Enc is produced. Such keys are generated and provided to customers which is sizeable for later decryption of the photograph.

The sizes of the encrypted picture documents may be significantly larger compared to their sizes before encryption as encryption tends to have extra overhead concerning huge documents length because of the brought overhead of securing the data.

Image Transfer:

The encrypted picture is forwarded via electronic mail or WhatsApp. With the email, the consumer sends the receiver's e mail credentials. In this case, the sender attaches and transmits the encrypted record to the recipient. WhatsApp will forward the image the use of the Twilio API to the entered smartphone number.

Both cases deal with attachments of snap shots in the gadget effectively, which means the file gets delivered securely.

VI.Result

```
Enter the image path: /content/1803530.jpg
Image compressed and saved as compressed_image.jpeg
Image encrypted and saved as encrypted_image.enc
Encryption key (save this key for decryption): VRAgc1Dmyi8X65-2Q64Yxf6lvj

Encrypted image saved at: encrypted_image.enc
Use the following key to decrypt the image: VRAgc1Dmyi8X65-2Q64Yxf6lvjahh

To decrypt the image, run the 'decrypt_image()' function and provide the
```

Fig.1 Image Encryption

```
Choose an option:
1. Encrypt an image
2. Decrypt an image
Enter your choice (1 or 2): 2
Enter the path of the encrypted image: /content/encrypted_image.enc
Enter the decryption key: VRAgc1Dmyi8X65-2Q64Yxf6lvjahhbztiAkxH0A_JEk=
Image decrypted successfully and saved as decrypted_image.jpg
```

Fif2. Image decryption

VII. Conclusion

This paper has tested various photo encryption strategies, with a focus on combining AES and RSA to beautify photograph transmission safety. AES ensures rapid and green encryption for huge data, at the same time as RSA solves the problem of steady key distribution, in particular in untrusted environments. The hybrid AES RSA approach effectively leverages the strengths of both algorithms for stable encryption and key control. Despite its blessings, demanding situations which include computational overhead, huge picture document coping with, and real-time encryption remain. Future research should purpose to optimize hybrid encryption strategies to lessen processing time, enhance key control, and discover quantum-resistant encryption to safeguard image safety against rising threats. These advancements will result in greater green, stable, and scalable encryption answers for packages like cloud garage, steady verbal exchange, and video surveillance.

REFERENCES

[1] F. Wu, X. Liu, and Y. Zhang, "Image encryption using hybrid AES and RSA techniques," IEEE Transactions on Information Forensics and Security, vol. 15, pp. 845–856, 2021.

[2] M. A. Khan and S. M. Khan, "Secure image transmission using AES and RSA encryption algorithms," International Journal of Computer Applications, vol. 189, no. 17, pp. 45–53, 2020.

[3] J.Lee and K. Choi, "A comparative study of encryption algorithms for secure image transfer," IEEE Access, vol. 9, pp. 29972–29981, 2021.Y. Zhang, M. Fang, and S. Zhao, "Design and Implementation of Buzzer-Integrated Ultrasonic Radar System for Collision Avoidance," *IEEE Access*, vol. 7, pp. 10201–10210, 2020..

[4] S. Gupta and R. Sharma, "Hybrid encryption techniques for securing multimedia data," IEEE Access, vol. 8, pp. 164295–164308, 2020..

[5] D. Singh, P. Kumari, and R. Gupta, "Enhancing image security with AES and RSA: A comparative analysis," Journal of Information Security and Applications, vol. 55, p. 102593, 2021.

[6] N. B. Ali and A. H. Hashim, "Comparative analysis of AES and RSA encryption for data security," International Journal of Security and Networks, vol. 16, no. 3, pp. 155–161, 2020.

[7] A. Patel and P. Kumar, "Hybrid encryption models in cloud data security," IEEE Transactions on Cloud Computing, vol. 8, no. 4, pp. 1020–1032, 2021.

[8] H. T. Nguyen et al., "Implementing hybrid encryption for secure image transmission in IoT systems," IEEE Internet of Things Journal, vol. 7, no. 4, pp. 2950–2962, 2020.

[9] Xiaoyang Wei, Zografoula Vagena, Camille Kurtz, and Florence Cloppet "Integrating Expert Knowledge with Vision-Language Model for Medical Image Retrieval" IEEE International Symposium on Biomedical Imaging (ISBI), 2024.

[10] Abinesh R, Yogeshkumar V.G, Sarabesh T.J, Nandhini S "Deformable Convolution Network for Reconstruction of Misaligned MRI Images and Classification of Brain Tumor within the Aligned Images" Proceedings of the International Conference on I-SMAC (IoT in Social, Mobile, Analytics, and Cloud) (I-SMAC), IEEE 2024.