Virtusa Corp.
2000 West Park Drive
Westboro, MA 01581
Phone : (508) 389-7300
Fax : (508) 366 9901
E-mail : info@virtusa.com
URL : www.virtusa.com

Architecture Document for

Dynamic IT Operations Orchestrator

Chunchu Abhiram(Leader)	**2303A51L84**
Mamidala Siri	**226Y1A6733**
Kuchanapally Naganishith	**2303A51L89**
Sunchu Hasika	**22UC1A0539**

SR University ,Warangal

TABLE OF CONTENTS

1 INTRODUCTION 4

1.1 PURPOSE 4

1.2 SCOPE 5

1.3 DEFINITIONS, ACRONYMS AND ABBREVIATIONS 5

1.4 REFERENCES 6

2 ARCHITECTURAL GOALS AND CONSTRAINTS 7

2.1 REUSABILITY 7

2.2 SCALABILITY 8

2.3 CUSTOMIZABILITY 9

2.4 EXTENDIBILITY 9

2.5 USE OF EXISTING BUSINESS LOGIC 10

2.6 TIME TO MARKET 10

2.7 PORTABILITY 11

2.8 AVAILABILITY 11

2.9 PERFORMANCE 12

2.10 ANY OTHER CRITICAL GOALS APPLICABLE 12

3 PRODUCTIZATION ASSESSMENT 13

3.1 RE-USABLE COMPONENTS 13

3.2 ANALYZE ARCHITECTURAL FRAMEWORKS IN REPOSITORY 14

3.3 IDENTIFY AND ANALYZE OPEN SOURCE AND COTS PRODUCTS 14

4 SYSTEM ARCHITECTURE 15

4.1 OVERVIEW 16
4.2 LOGICAL/FUNCTIONAL VIEW 16
4.3 USE CASE VIEW 19
4.4 IMPLEMENTATION/SYSTEM VIEW 21
4.5 PROCESS/THREAD VIEW 22
4.6 DEPLOYMENT VIEW 25
5 GENERAL ARCHITECTURE FOR CORE TECHNICAL SERVICES 26
5.1 PERSISTENCE 27
5.2 INTER-PROCESS COMMUNICATION 28
5.3 AUTHENTICATION AND AUTHORIZATION 28
5.4 ERROR HANDLING 29
5.5 LOGGING 30
5.6 TRANSACTION MANAGEMENT 31
5.7 OTHER APPLICABLE TECHNICAL SERVICES 31
6 RISKS/LIMITATION 32
7 ALTERNATIVE SOLUTIONS CONSIDERED 33
8 REFERENCES 34
APPENDIX 35
1. EXPECTED SOFTWARE RESPONSE 36
2. PERFORMANCE BOUNDS 35
3. IDENTIFICATION OF CRITICAL COMPONENTS 37
4. REVIEW COMMENTS ON ARCHITECTURAL POC 38
5. JUSTIFICATION OF CHANGES TO EXISTING ARCHITECTURE (OPTIONAL) 15

1 Introduction

With the rapid expansion of modern IT infrastructure, the systems have become highly sophisticated and require ongoing monitoring, maintenance, and optimization. Conventional IT operations involve monitoring and management of manual activities, which are less time-consuming and boring and require a lot of effort. With the increasing size of IT systems, manual practices become less feasible. Hence, organizations are adopting intelligent automation techniques such as AIOps. This is an application of machine learning, data analytics, and automation to improve reliability.

The specific project is a Multi-Agent IT Operations System, which makes use of several intelligent agents to execute tasks for monitoring, prediction, remediation, security analysis, and reporting. The agent operates in a decentralized manner but with a central orchestrator to coordinate the distribution of tasks among various intelligent agents. This system aims at reproducing the environment of IT operations as well as automating some of the processes around it.

It is designed as a modular and scalable system where new agents and features can be simply added. Technologies used for the construction of this management system FastAPI, Docker, Python allow building a reliable backend capable of executing parallel operations. This project will show how multi-agent systems may be efficiently used in IT operations with possible applications in intelligent automation, IT system performance, and safety.

1.1 Purpose

The purpose of the project is mainly to develop a smart IT operation system, which can be an automation to only control human intervention, and use some multi-agents to make the system more efficient. The main function of the system is to monitor the performance, find the anomaly, predict the failure, and make some corrective action for the system automatically; no manual participation is required. With a multi-agent system, the project can make sure the system is more flexible and fault tolerant.

The project also aims to offer a platform for introducing sophisticated technologies like machine learning, data analytics, and so on into IT operations. The system should facilitate the decision-making process by monitoring and analyzing various metrics of the system and recognizing alarms in time. It will also optimize the process of incident resolution, improving response time by automated notification and formulating the remediation schema.

In addition, this project will also act as a showcase for contemporary techniques in software engineering, such as the use of microservices. It also aims at showing how intelligent systems can be configured in a real environment for effective handling of large IT infrastructures. Ultimately, this project aims at advancing the field in this direction and closing the gap between classic IT operations and intelligent automation.

Copyright © Virtusa Corporation

1.2 Scope

The scope of this project is driven toward the design and implementation of a multi-agent IT operations system that covers automation of the main operation needed to operate an IT infrastructure. Multi-agent IT operations systems should include real-time operating system monitoring, alerting, prediction, resolution, security analysis, and reports. It includes the implementation of multiple specialized agents with their own operations and a central orchestrator, software handling the operations. The project is based mainly on backend implementation with Python and FastAPI tools combined with Docker for installation on different laptops with scalability and portability dimensions.

The purpose of the system also can be summarized in the following paragraphs: presenting functionalities to simulate IT operations scenarios as used in the real world (working with system metrics and providing insights to help the decision-making) and implementing notification functionalities to inform about system status and critical issues. The scope defines as well the goal to display modular architecture and the use of microservice design so any new agent or module could be integrated easily. The project can be used in environments such as cloud computing, enterprises, and DevOps.

There are a number of areas that will be outside the scope of this project, for example: a fully working front-end user interface, integration with production-level ultra-large-scale real-time systems, deployment of advanced machine learning models for true predictive analysis, and the implementation of enterprise-level security and data storage.

1.3 Definitions, Acronyms and Abbreviations

In the following section, the following terms are identified and defined using abbreviations, acronyms, and the full term for clarity and reference in the rest of the document.

- **AIOps (Artificial Intelligence for IT Operations**): Using artificial intelligence and machine learning techniques to automate and improve IT operations such as monitoring, analysis, and incident management.

- **Agent:** A piece of software that emulates a single task. Each agent in this project is tasked with monitoring, prediction, remediation, or reporting.

- **Multi-Agent System (MAS):** A Multi-Agent System is defined as a set of multiple autonomous agents interacting with each other.

- **Orchestrator:** An entity of a multi-agent system coordinating all agents' activities.

- **Monitoring:** Continuous measurement of indicators such as CPU utilization, memory utilization, network traffic, etc.

- **Predictive Analyses:** Using models of data analysis to forecast possible system failures or issues from old and present data.
- **Remediation:** The process wherein the system reflects or automatically corrects problems, issues, or errors.
- **Anomaly Detection**: the detection of abnormal behaviors or tendencies that appear in the data collected from the computer system that may result in a potential system vulnerability.
- **API (Application Programming Interface**): a listing of commands that software applications can use to communicate with one another.
- **FastAPI:** A modern, fast web framework for building APIs with Python 3.7.
- **Docker:** Is a containerization platform that allows packaging up a software application in "containers," standardized executable components that contain everything they need to run: code, runtime, system tools, system libraries, and settings.
- **Microservices Architecture:** An architectural style for developing an application as a set of small, loosely coupled services.
- **Notification System:** A system that communicates to the users notifications or messages about system activities or problems.
- **Root Cause Analysis (RCA):** The act of determining the root cause of a failure of a situation or system.
- **Optimization:** performance and efficiency optimization by means of the analysis of resource utilization and redirection.
- **Security Agent:** Part of the program within the system that is tasked to identify possible security breaches, weak points, or suspicious behavior.

1.4 References

In this section, a selection of references used during the design and development of MAS was listed. The project is generally a representation of the modern practices in software engineering employing containerization, microservice architecture, backend frameworks, and other similar concepts. The official documentation of FastAPI, Python, and Docker was used as the reference for implementation. Besides, the references on microservice architecture and RESTful API were also included.

Additionally, literature about the specific research in the field of AIOps was also referred to to understand how intelligent automation was integrated in IT systems. Material from monitoring tools and distributed frameworks of task management were cited as well to improve the modularity and scalability of the system. All materials were retrieved from either the application market, technical documentation platform, official website, or digital library, and they provided the theoretical knowledge and practical implementation for this project.

2 Architectural Goals and Constraints

In the Multi-Agent IT Operations System (Management Cluster), the system is designed to be scalable and modular in architecture. The system uses the multi-agent management cluster architecture where one separate agent is assigned a task to be performed (monitoring, prediction, remediation, reporting, etc.), so it is built as a modular architecture. The central orchestrator is used for organizing activities among all the agents in the system.

A further crucial architectural objective is the capacity to facilitate decisions based on data experienced in real time. Inspired by the aforementioned framework, the system is designed to manage ongoing inputs of system status and events, with the agents being able to process them efficiently and issue alarms based on the received information before failure occurs. Following the design methodology, the system adopts a containerized architecture with Docker, thus supporting cloud and distributed frameworks and avoiding vendor lock-in by isolating components. To enable future developments, the architecture is planned to be scalable and extendable with enhanced data mining algorithms and agents.

These goals are not without constraints. For example, the system currently is somewhat constrained by the fact that the implementation of more advanced AI techniques has not yet been developed. The current system, although trained, is only rule-based and not a trained machine learning model. Other constraints may relate to the processing and storage of large-scale data in real time that resources may have in the future. Also, a lack of a final frontend interface results may result in a constraint of visualization and user access. Integration with enterprise-integrated real-world systems and monitoring tools is also relatively limited due to the systems being targeted at academic and demonstration purposes.

2.1 Reusability

Reusability The achievement of reusability is an architectural goal of the multi-agent IT operations system design. It has been sought to ensure that the components of the system (i.e., agents) can be efficiently reused by the system modules and in future applications. The system is based on a modular multi-agent architecture where each agent is realized as a self-contained system unit with a stereotyped set of responsibilities. This design pattern enables the behavior

of any agent (e.g., monitoring, predictive analysis, remediation, reporting) to be reused in other projects or system environments.

Moreover, employing standard interfaces and API communication also contributes to reusability, since agents can communicate by API easily without needing to reprogram the system. With the defined API, any elements can be replaced, upgraded, or reused individually without having impacts on the rest of the system. Moreover, the use of popular technology like Python and FastAPI leads to compatibility and good integration with other software.

Containerization with Docker is an additional aspect of reusability, as every component in the application is containerized and packaged with all its dependencies so that it can be used in any of the other environments in a uniform way. This guarantees that reusable modules can be reused, deployed, and scaled without worrying about the environment. Hence, reusability is one of the fundamental design factors of the system, which shows in the system's architecture.

2.2 Scalability

One of the key architectural aims of the Multi-Agent IT Operations System is that it needs to be scalable to cater to growing workloads, number of users, and increasing data volumes without degrading system performance or reliability. The multi-agent architecture of the system lends itself to tailoring the architecture and scaling the relevant components of the system accordingly since many of the individual agents operate independently and perform a specific function such as monitoring, prediction, remediation, and reporting.

The scalability is also improved by using containerization tools (like Docker). Each component of the system can be deployed on a separate container, which can then also be replicated/distributed using servers or clouds in order to guarantee horizontal scalability of the system. The number of running agents (in order to gather all the possible data) will be then increased proportionally to the volume of the data.

Furthermore, the architecture is compatible with distributed systems and cloud environments so that it is suitable even for large-scale deployment. The distributed orchestrator role coordinates the activities performed by the distributed agents, and since it is scalable with the use of alternative load balancing solutions and distributed data storage, the load can be well-distributed among the interacting components. The system is designed to be scalable and feasible even in large enterprises where the system can be enhanced further with features like message queues, distributed database support, etc.

2.3 Customizability

The third architectural goal is customizability. Since the Multi-Agent IT Operations System is designed with a modular architecture where each agent accomplishes a particular task and can be implemented or extended independently, the system can be customized to suit various operational environments, requirements, and use cases. Developers can also customize (e.g., monitoring, prediction, and remediation) individual agents according to the current operating environment or domain.

The flexible set of configurable parameters and rule-based engine make the system highly customizable. With user-defined setup, the behavior of the system can be tailored to individual needs. For instance, users can set up the rules for anomaly detection, alerts, and remediation action thresholds based on the specific requirements of their IT infrastructure. Users can also add a new agent or modify an existing agent to address new needs or enhance their capabilities.

Another advantage of the API-based approach is its customizability; integrating external systems and tools is simplified, as well as the operating environment of the system, which can be adapted to most that can run Docker. In the current implementation there is no particular UI for configuration, but the core design enables the system to evolve easily.

2.4 Extendibility

The extendability is also a major design goal for the Multi-Agent IT Operations System. It reflects that the system should be extendable with additional components without any major re-architectural changes. Extendability is achieved by building the system based on modular multi-agent architecture, in which each agent is an autonomous entity with specific responsibility. With such structure, new agents can be added into the system easily with only a small perturbation on other components.

A central orchestrator is mandatory for extendibility, as an architecture needs to coordinate the different agents. New agents can be added to the architecture by registering them to the orchestrator, allowing them to run on the workflow. APIs and standard communication protocols also provide seamless interaction between the different modules.

Furthermore, the fact that system development is based upon the modern technologies and tools (namely, Python, FastAPI, and Docker) has a positive effect on the system‘s extendibility. As the technologies are up-to-date, using them is related to the possibility of extending the application with new functionalities (for example, providing more comprehensive analytics, machine learning algorithms, etc.) with a limited amount of architecture changes. Thus, the current implementation may be limited in advanced integrations, but the architecture itself enforces the end-to-end extensibility.

2.5 Use of Existing Business Logic

A multi-agent IT operations system is built to understand and leverage existing business logic and all the proven operations procedures so that the final system deployed will be reliable, accurate, and easy to deploy. Rather than reinvent the wheel, this system will utilize the successful ITOPS solutions such as system monitoring, anomaly detection, incident management, remedial automation, etc. that have been used in many successful IT practices.

The agents are implemented through rule-based logic derived from standard operating procedures. For example, the monitoring agents collect the system statistics like CPU usage, memory use, etc. While the remediation agents have a set of actions built-in to the system, which are taken if conditions are found to be violated. Built-in business logic means less complexity; it will behave normally and integrate well with the existing IT strategies, and it will take less time to implement by reusing existing logic.

In addition, our system uses already-known frameworks and technologies, e.g., Python and FastAPI, to implement business logic in a simple way. They provide many built-in functionalities and well-known best practices, which reduce the complexity of developing our system and increase its efficiency. The use of these functioning methods and tools guarantees the system‘s conformance with existing standards and allows for further improvements. Despite the fact that the present implementation utilizes mainly a rules-based approach, the possibility to add superior logic, including machine learning and data-driven analytics, is provided.

2.6 Time to Market

It is important to consider time to market in the development of the Multi-Agent IT Operations System, a system being designed to deliver a working and successful solution in a limited development time frame. The system is being designed to use a modular, component-based architecture that enables individual agents to be built and tested in isolation from the rest of the system. This means that most agents can be built in parallel, saving time in time to market, with core operations such as monitoring, automated remediation, and anomaly detection installed quickly.

Advanced programming languages and frameworks, like Python and FastAPI, speed up work by offering libraries and frameworks for easy creation of REST APIs and smooth asynchronous processing. Similarly, using Docker for containerization reduces installation and setup time for operating systems and dependencies and helps the rapid deployment of software in various environments. Both of these elements enable rapid prototyping and delivery of the system.

It is also important to note that, because the existing business logic was to be reused, the system does not even need to exploit machine learning or neural network theory, as the system is

functional without this being learned over time. The result of this is that the builder's training times and tester's turnaround time are reduced as a result, at the cost of some advanced functionality that would have been provided by the machine learning approach.

2.7 Portability

Portability is an important architectural consideration for the Multi-Agent IT Operations System in that the application should be portable between various platforms and environments, across different hardware and software platforms, with as few modifications as possible. The system is implemented in platform-independent languages such as Python, thereby making it platform independent.

The portability is further improved by containerizing the application with Docker. The application and its dependencies are all packed into isolated containers, which guarantee identical system behavior regardless of the host platform, hardware, or software. The application can be deployed anywhere, on any local machine, in the cloud, or on enterprise infrastructure without compatibility problems.

The system is designed as a set of component or agent-based architecture, such as microservices; then some services could be deployed, upgraded, or migrated between environments without impact to the rest of the system. The system also uses standard APIs to interact between components as well as to join other platforms.

Despite that the current implementation might be slightly configured according to the environment, it is quite portable in general. It can be easily distributed, reasonably run, and well scaled in different environments for class demonstration or commercial work.

2.8 Availability

Availability is another architectural requirement of the Multi-Agent IT Operations System. Availability is the means by which a system can be operational and accessible when needed. The multi-agent IT operations system architecture maintains availability by providing continuous monitoring and automated response. This distributed architecture is achieved through the use of a set of independent agents, which disperses the load, thereby reducing the possibility of the whole system failing when a single agent crashes.

The centralized orchestrator, indeed, will help preserve the coordination between the systems and will facilitate system tasks to be carried out with some kind of order. Moreover, the utilization of containers based on Docker will raise the availability of the system since containers can be easily and rapidly restarted or they can be rapidly deployed and recovered if not functional.

Additionally, the system has a number of automated notification mechanisms, informing the user of a system problem, thus providing them with the opportunity to intervene if necessary. Even if the current fault-tolerance features cannot be handled by sophisticated methods such as load balancing, replication, and fail-over, the architecture used provided a good base to implement them in the future. Generally speaking, the specific architecture showed a good partial availability level needed for classroom and prototypical ideas, having the possibilities for further features.

2.9 Performance

Performance is one of the most important architectural factors while designing the Multi-Agent IT Operations System, since the system needs to be capable of processing data at an acceptable rate and responding to events quickly. The multi-agent system decomposes the operation by allocating different modules such as monitoring, prediction, remediation, and reporting to separate agents (multi-agent architecture). This allows the other parts of the system to run processes parallel to cope with the load on a single component.

FastAPI is the backend framework of the system, thanks to which adaptation is possible to handle asynchronous requests and multiple works can be executed at a time without pausing. The asynchronous behavior becomes more prominent and crucial when real-time metrics of the system are expected, which require firing an event in existence for disturbances. Modular architecture reduces execution time by dispensing with unnecessary calculations.

Docker is another way of containerization, where Docker images act as isolated environments for running services, yielding lightweight, resource conflict-free execution environments on which services could be run uniformly across the computing grid. Running the default (non-scalable) implementation in a large data environment, it encounters the scalability bottleneck as it does not support distributed computing and recent optimization. But in its current state, it performs efficiently on a small to medium scale and lays the foundation for other improvements in scaling.

2.10 Any Other Critical Goals Applicable

Along with the architectural goals that were mentioned in the previous section, there are a number of other significant factors that are incorporated into the system's design to make it a successful and viable system. Security of the system in terms of protection of data and operations is one such important factor. The security agent allows some basic detection of unwarranted activity in the system and helps keep system information safe and in control.

A further target, which is also crucial, is maintainability. Suppose, for instance, that a modification has to take place in relation to the application. The modularity enables the developer to identify the concerned module and just write in that. The other parts of the system will not be modified. No major restructuring

is necessary. This is also beneficial in the debugging process since it is more straightforward to find a bug. Testability is directly linked to this property. Because individual agents can be tested in isolation, the whole system becomes more reliable.

The newer system should be designed considering the following factors also. Interoperability: Essential to connect the system to the outside tools, applications, or platforms using standard protocols and APIs. This adds flexibility so that it could fit in various overall IT environments and different components could share data. Fault tolerance: To ensure the system could keep functioning in the event of one of its components failing.

Lastly, usability is also presented even though the current implementation is more focused on the backend side. The actual design implies that the system can accommodate the future creation of visual user interfaces and dashboards. This is another purpose of the system, which makes the system more scalable, flexible, and sustainable.

3 Productization Assessment

3.1 Re-Usable Components

A reusable component is another important aspect in enhancing the productivity, maintainability, and scalability of the Multi-Agent IT Operations System. A multi-agent IT operations system is designed with a modular architecture where the components are built as disjoint modular units. These modules can be integrated into the framework with less effort and also can be used in other parts of the system with modifications.

The design includes a set of reusable components. The base agent module is designed to be extended so that common functionality for the agent can be provided to any new kind of agent. For instance, common execution, communication, and failure-handling strategies can be implemented at the base class level for all various types of agents, i.e., monitoring agents, predictive agents, reporting agents, remediation agents, etc. So far as API handling modules are concerned, generic modules built using FastAPI can be reused by extending them to handle different types of requests and responses.

The “orchestrator” component is another “generic” component because it is the one in charge of managing the interaction between agents. Therefore, it is designed in such a way that it can be easily reused for other workflows and other scenarios involving different interacting components. Besides, some utility functions, configuration modules, or notification services are also “generic”: they are designed in a way that they can be used in any other part of the system.

They make reusability even more apparent. In fact, they wrap components with all their required dependencies, packaging and transporting them across the network, allowing them to be used

anywhere. On the whole, the focus on reusable components makes the system more flexible and manageable.

3.2 Analyze Architectural Frameworks in Repository

In the Multi-Agent IT Operations System, there is package storage that exhibits a good architectural framework, modular, scalable, and based on separation of concerns. The Multi-Agent IT Operations System package storage is based mostly on microservices, a method to achieve modularity in constructing complex architectures. The functionalities are grouped into separate autonomic agents that perform tasks like monitoring, prediction, remediation, and reporting.

The framework implemented for the backend uses Python and FastAPI, a high-performance asynchronous framework for handling API requests and communication between agents. The root directory contains several subdirectories and files like the API route, agent modules, and core configuration files that form a layered architecture. The API layer exposes the underlying functionality to the outside world. The rest of the layers encapsulate the business logic.

Furthermore, the inclusion of Docker within the repository demonstrates a reliance on containerization as part of the architecture. Docker provides an industry-standard method for ensuring system deployment is consistent across all environments via encapsulation of the application and its dependencies, provided in a portable package. This suggests the system is designed on a modern DevOps approach and facilitates scalability and portability. The configuration files/dependencies also imply all standard software engineering best practices are observed.

The architecture is flexible as well; new agents can be added or new functions can be integrated without greatly changing the existing architecture. In practical use, the implementation is probably not as sophisticated as the architecture design in terms of the event-driven architecture or distributed architecture aspects. Nonetheless, the repository is a good base for a scalable and extendable AIOps.

3.3 Identify and Analyze Open Source and COTS Products

The Multi-Agent IT Operations System will be built using multiple open-source tools and frameworks that will bring a set of useful functionalities and facilitate the development process. The open-source framework will enable flexibility, cost reduction, and access to a large variety of publicly supported tools. For this project, the Python language and the FastAPI framework will be employed as back-end tools, primarily as a result of their high performance, ease of use, and the availability of comprehensive community support.

Containerization: a whole application (with all required objects, libraries, etc.) is packed into a container image. Docker, which is an open-source platform, provides that feature. It allows deploying the same container on different machines, avoiding setting problems for each machine. Monitoring agent: Concepts from monitoring tools like Prometheus are also taken into account in the design of our monitoring agent.

In addition, the project uses open-source architectural approaches, with the most known being microservices architecture along with REST API development, which are reused in current software systems. These approaches improve the modularity of the system, its scalability, and its evolvability.

On the other hand, Commercial Off-The-Shelf (COTS) tools are ready-made programs that a user can fit into a system without modification. To give an example of COTS tools, various tools of IT operations, like Splunk or Datadog, are typical COTS tools that allow further monitoring and analytics features. However, COTS tools are generally more expensive than open-source tools.

Mainly open-source programs are used in this project due to flexibility, low cost, and ease of customization. Nevertheless, it is also prepared not to conflict with COTS products in the future for higher-developed features or business leap-ups. The open source and COTS enterprise products in combination would make a cost-effective solution.

4 System Architecture

This section shows the complete architecture of the multiagent IT operations system. It explains the structure of the system by showing how it is organized and how its various components interact with each other. The architecture is designed to be modular, scalable, and efficient so as to allow the different agents and modules to work smoothly with each other. The architecture is described in various views representing different sections of the system: logical view, use case view, implementation view, process view, and deployment view. The logical view shows the core functionality of the system. The use case view shows the working of different modules of the system. The implementation view depicts the structure of various objects. The process view shows the flow of execution of the program, and the deployment view shows the physical structure of the system.

Models	Monitoring Agent Model, Predictive Agent Model, Remediation Agent Model, Security Agent Model, Root Cause Analysis Agent Model, Optimization Agent Model, Reporting Agent Model, Notification Agent Model, Orchestrator Agent Model
Diagrams	Use Case Diagram, Logical / Functional Architecture Diagram, Block Diagram (System Architecture), Implementation Diagram, Process / Thread Flow Diagram, Deployment Diagram

4.1 Overview

The system architecture of the Multi-Agent IT Operations System is meant to facilitate a modular, scalable, and efficient framework for the automation of IT operations. The architecture seems to follow the multi-agent paradigm, as the system is modularized into semiautonomous entities tasked with complementary functions such as monitoring, predictive analysis, remediation, security management, reporting, etc. The agents work together through the orchestrator.

The system is implemented in layered architecture for better separation of concerns. The uppermost layer is the API layer that exposes the system functionality via the implementation of the FastAPI interface. The middle layer contains the fundamental logic of the system in the form of individual agents that execute the dedicated jobs. The system also contains the orchestrator, which is the control unit that manages all the agents. The bottom layer consists of system resources and data manipulation modules.

The system supports real-time data processing by continuously collecting and monitoring system data and processing it to identify any anomalies, faults, or failures. Then, action can be triggered according to the processing results. The deployment of the system can be portable between the development environment and the target environment using containerized packaging through Docker.

All in all, the design is driven by extensibility. It facilitates straightforward integration of new agents or features into the system with little modification of or interference with other components. It is both simple and extensible enough for academic as well as real-world deployments of intelligent automation for IT operational automation.

4.2 Logical/Functional View

The logical/functional view of a multi-agent IT operations system shows the highest level and tells the organization of the system (how the components divide within the system), their responsibilities, and the connection between the components. It shows how the whole system logically divides into various modules and layers.

Systems implemented at the top level, API layer, facilitate communication between the outside world and internal systems. Different contexts of users/user data are managed through the API layer, which is implemented through FastAPI. By using this, user data can pass through the validation process and then be directed to the relevant system.

The primary layer of this system resides in the agent layer, which includes specialized agents like monitoring agent, predictive agent, remediation agent, security agent, root cause analysis agent, optimization agent, reporting agent, notification agent, and so on, where each agent has a

designated task and independently performs functionalities for the system. These agents, individually or collectively, receive data from the system, identify anomalies, produce insights, and respond using certain predetermined rules.

Central Orchestrator Component. The key function of this framework is controlling the interaction of agents. Here, the major bottleneck of the autonomy of agents is effort. The Orchestrator Component solves this problem. It coordinates the execution of the task, communication, and consistency of workflow.

Data and Resource Layer—This layer supports the system by providing load, logs, and configuration details of the system. This layer is used to retrieve information needed by different agents for analysis and decision-making. This layer acts as the base of all activities performed.

The logical connections between the various elements are established through well-formed communication links. The API layer interacts with the orchestrator, which then interacts with the various agents. The agents retrieve data from the resource layer and can also talk to each other, if needed.

Summary: Lysin & Rurell has a logical/functional design, which is defined as a modular architecture with clearly separated and loosely coupled components. Such design is desirable because it is easier to maintain and extend; it is flexible and scalable.

Option 1: (Use block diagrams)

The above logical organization is also visually demonstrated in the block diagram that depicts the physical implementation of the system. The block diagram shows how the different hardware blocks of the system are instantiated, with the Multi-Agent Controller serving as the main hardware block where the API Gateway, Agent Orchestrator, Task Scheduler, and Monitoring Engine are implemented.

The API layer is linked to the controller and uses REST-compatible protocols to move requests/responses back and forth. The layer handling user interactions is actually the layer of agent, which is managed by the orchestrator. When an agent is performing a task, it is still independent of the system and the other agents. The data layer provides a place to store logs, metrics, and user data persistently so that the data can be fetched and updated easily.

Likewise, the interfacing with third-party services like cloud providers, monitoring applications, and notification platforms adds features like data analysis and results communication. The interactions between these modules could be made through some defined interface.

It is also a department-block diagram because it provides a total view of the layered architecture, the relationship between components, and the flow of interactions. It bolsters the logical view in showing the modular and scalable design.

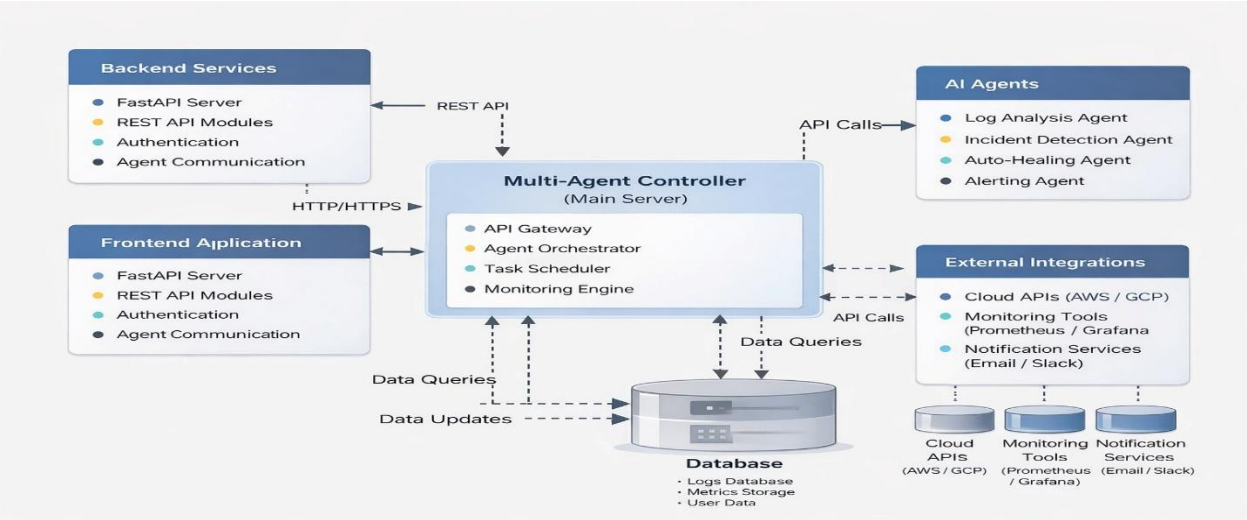

FIGURE 1: Sample Project Application Architecture Overview

Package and Layering Diagram (preferred)

The application is designed in a layered architecture approach. Three basic functional layers, the User Interface Layer, Application Services Layer, and Business Logic Layer, and one Middleware/Communication Layer are separated. So each layer has its own responsibility.

The User Interface Layer is made up of the web front end and the dashboards, giving the platform a point of interaction for users and administrators to keep an eye on the platform‘s operational life and to manage the platform. The Application Services Layer is the system‘s face, the point of entry for all services, such as the API Gateway, the authentication services, and the task scheduler and task monitoring.

The Business Logic Layer is the main core of the system, which comprises different intelligent agents such as the log analysis agent, incident detection agent, auto-healing agent, and alerting agent. These intelligent agents perform different functions of the system, such as analyzing data, detecting and notifying anomalies, and handling auto-healing of the system through the communication between the components depicted in the middleware/communication layer by using REST APIs and other integration handlers.

The system also relates to other things such as cloud services, monitoring services, or messaging services. These services can provide data processing, visualization, and alerting services in certain cases with the system. All of them make the system more free-to-use and scalable.

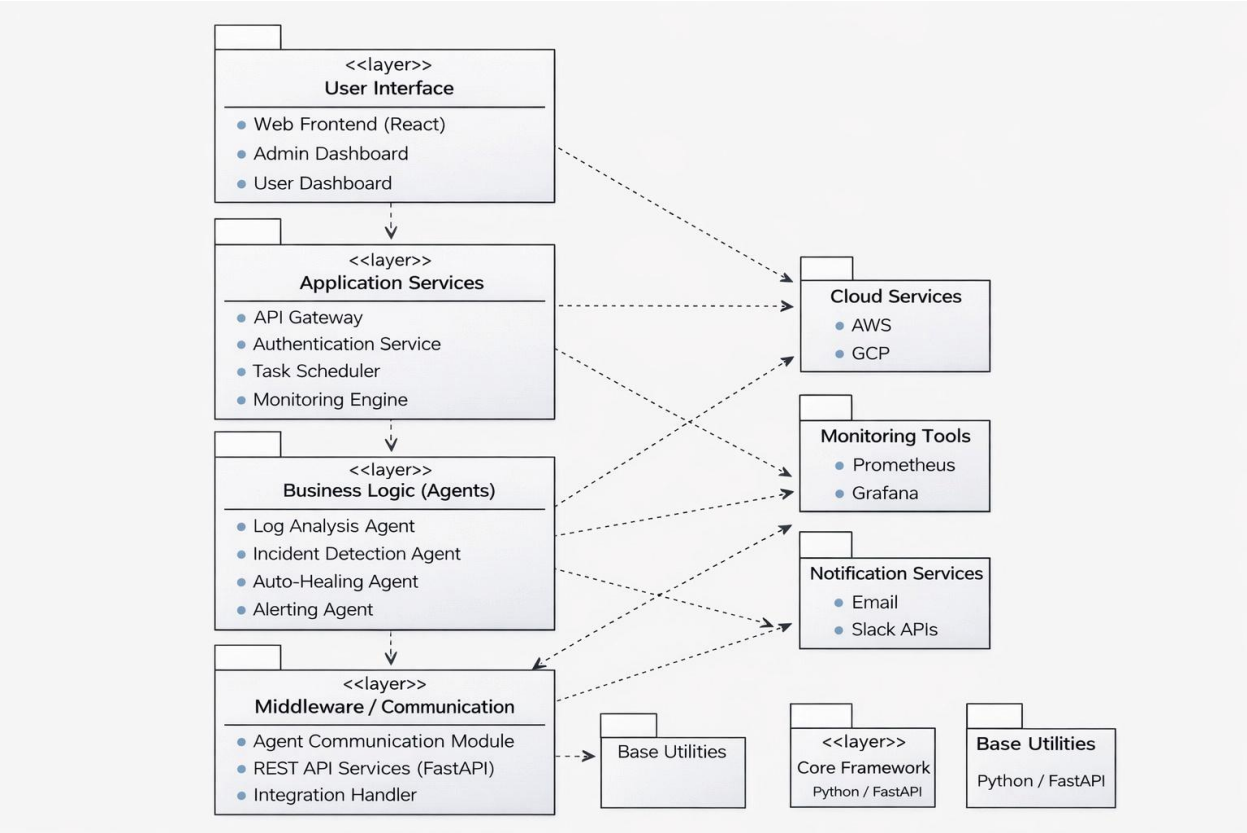

Figure 2: Layered System Architecture of the Multi-Agent IT Operations System

4.3 Use Case View

The Use Case View of the Multi-Agent IT Operations System addresses the functional requirements of the system from the point-of-view of other systems/users. It captures the interactions of individual users and users with the system and identifies the major functionalities offered by the architecture.

The main actors in the system are the Admin, the IT Operator, and the End User, with external actors such as Monitoring Tools and Cloud Services. Actors interact with the system according to their scope of action: for the admin, managing users and configuring the system parameters of

the system; for the IT operator, controlling the system parameters and starting the automatic responses in case of anomalies.

The end user uses the system by viewing dashboards, the status of the system, or any notifications. They give viewers the status of the system and ensure the user knows what's happening. External monitoring tools provide the data, while cloud services run the infrastructure-level operations, support services, and recovery.

The use cases shown in the diagram are user management, configuration management, system monitoring, action auto-healing triggered, recovery actions execution, report view, dashboard view, and notification send/receive. Various use cases are associated with one another through include and extend relationships, respectively, which stand for dependency between use cases and optional behavior. For instance, monitoring system status includes action auto healing triggered, while viewing system status extends notification send/receive.

This use case model reflects the main functional usage of the system and demonstrates the usage of various architectural components within the design to meet the intelligent IT infrastructure needs. It provides the views of the interaction between end users, system components, and 3rd parties.

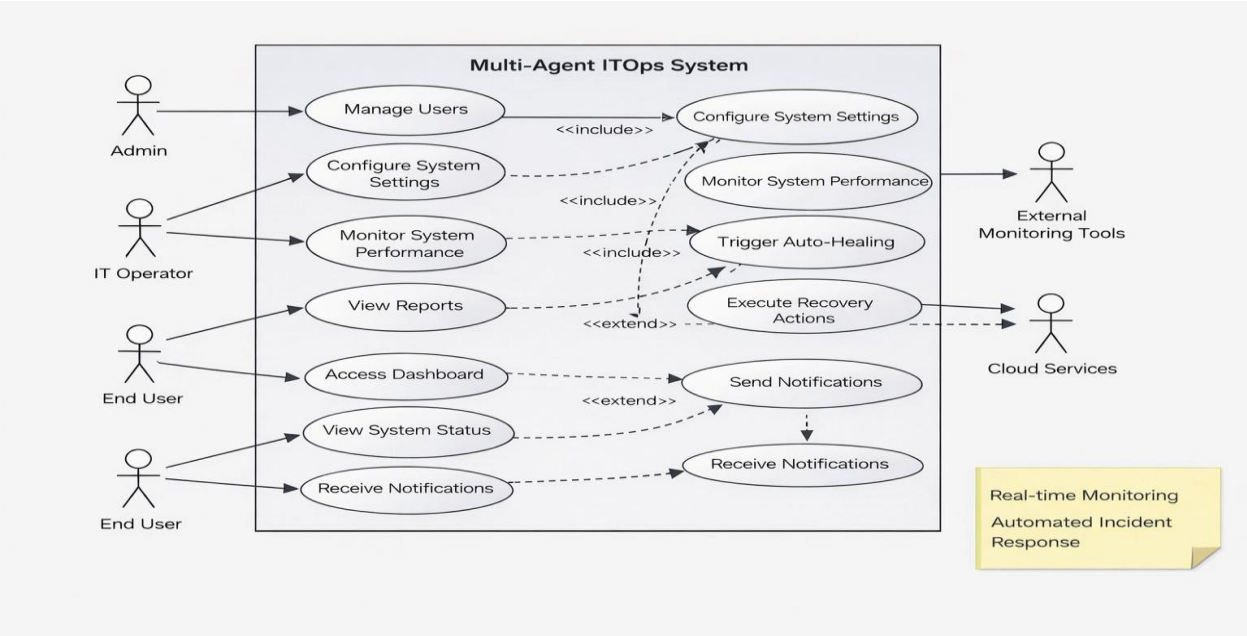

Figure 3: Use Case Diagram of the Multi-Agent IT Operations System

4.4 Implementation/System View

The implementation view describes the system organization in relation to the source code, modules, and subsystems important for the development and operation of the multi-agent IT operations system. This view emphasizes the physical configuration of the Multi-Agent IT Operations System in the repository and underscores the critical implementation aspects of the system architecture.

The system itself is made up of several subsystems: backend services, frontend application, AI agents, database, and external integrations. Each subsystem is a separate module so that it is easy to maintain and to isolate a subsystem from the rest of the system. The backend services subsystem contains the FastAPI server, REST API modules, authentication, and agent handling.

The Frontend Application: This subsystem employs user interface elements built with contemporary web-based tools to display the dashboards that the administrators and end users access to interact with the whole system. The AI Agents: This subsystem is the main business logic of the system, which further includes various specialized agents like log analysis, incident detection, auto-healing, alerting, and so on. These sub-agents are implemented as independent classes/modules, which further allow robust development effort.

The Database subsystem has to store data permanently (models, migrations, seed data needed for system functioning). It handles also logs, metrics and user data. External Integrations subsystem has an API to integrate with cloud services (monitoring, notification services), external application and other external API.

All of these subsystems are part of the implementation layer and are all encapsulated as implementation items like source files and executable parts. The implementation organized as separate separate modules makes system design, implementation and debugging easier. Modular implementation also helps to extend the system easily.

Copyright © Virtusa Corporation

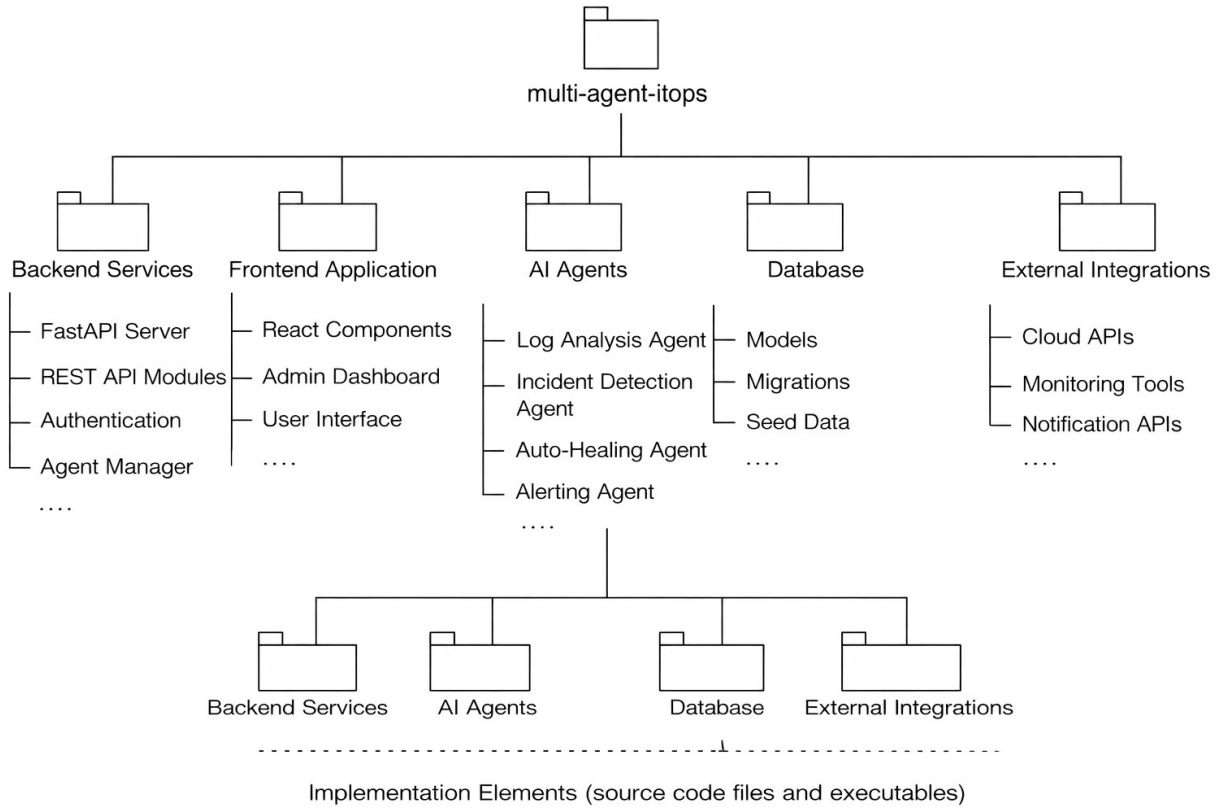

Figure 4: Implementation Structure of the Multi-Agent IT Operations System

4.5 Process/Thread View

The Process/Thread View characterizes the dynamic behavior of the Multi-agent IT Operations System (describes the interacting behavior of the components during execution and how functionalities are executed in conjunction by several agents). This view shows the control flow, message passing between modules, and coordination between multiple agents.

The system functions through the execution of a series of processes invoked by end users' requests or system events. Upon receiving the request through the API layer, the request is passed to the Multi-Agent Controller (central controller), which then, depending on the request, invokes the corresponding agent responsible for the task (such as monitoring system performance, detecting anomalies, or initiating remediation steps).

Every agent functions as a separate thread or process. So all operations are concurrently executed; for example, the monitoring agent constantly monitors system parameters, and the incident detection agent checks for any anomalies and events. When the phenomenon is

detected, the Auto-Healing Agent begins to respond and perform action; at the same time, the Alerting Agent creates a warning message.

Agents interact by asynchronous API calls with each other, and messages process easier. The internal messaging system is used to send messages to the handling process. The task scheduler is used to prioritize queues of tasks to be set in high priority.

The system communicates to external services as I run. Monitoring or analysis tools give me instantaneous information, cloud services contribute to infrastructure services, and notification services give the users early information.

In general, the Process/Thread View is a concurrent and event-driven architecture in which several processes work concurrently for effective, automated operation. It enhances the system performance, shortens the response time, and ensures the constant monitoring and fast incident handling.

Copyright © Virtusa Corporation

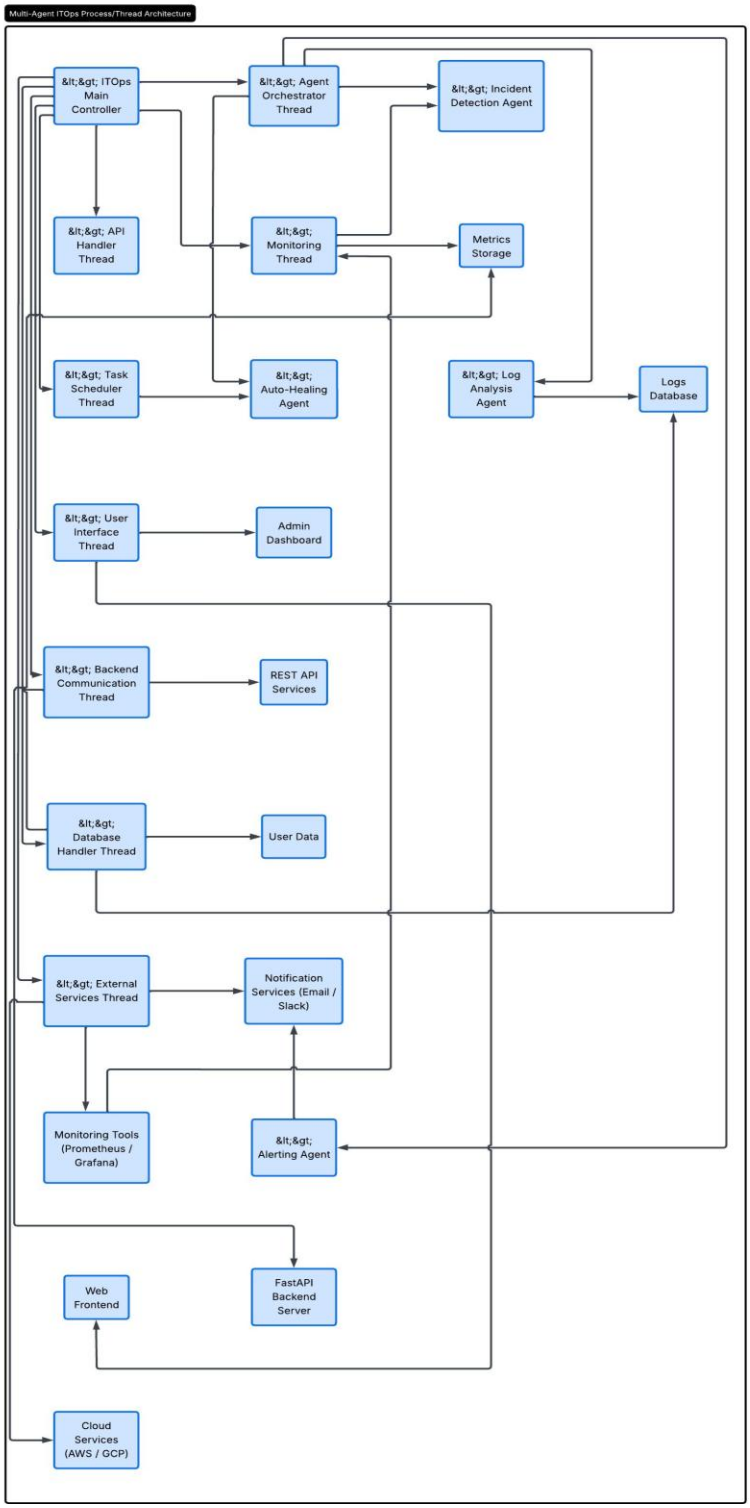

Figure 5: Process Flow of the Multi-Agent IT Operations System

4.6 Deployment View

The Deployment View of a Multi-Agent IT Operations System helps to understand the logical distribution of hardware and software components as implemented in the system. By doing this in a visual way, this view makes it easy to understand the deployment and actual execution of the Multi-Agent IT Operations System at different nodes.

The system is implemented in a distributed architecture comprising several physical/virtual nodes, including a client node, an application server, a database server, and external service nodes. Client nodes, user devices like desktop/web browsers from where admin/IT operators and end users connect to the system using the front-end client interface. The client node is connected to the application server through normal network protocols like HTTP/HTTPS.

The application server runs the more important part of the backend, the FastAPI server, the API modules, and the multi-agent controller. It coordinates the workload by launching and directing the agents while taking care of the main application flow. The agents, i.e., monitoring, incident detection, auto-healing, and alerting, are launched as processes or threads in this server. Therefore, the application server can directly work on multiple agents at the same time.

A database server is a different node on which all persistent data lives. This includes logs, system metrics, user data, etc. Communication occurs between the application server and database server through secured data connections to make queries or updates.

Additionally, the system is integrated with external service nodes. External service nodes consist of a cloud (i.e., Google Cloud Platform (GCP)), monitoring tools (i.e., Prometheus and Grafana), and notification services (email and messaging APIs). These external service nodes are communicated via APIs and network communications.

These processes are then mapped to one of these physical nodes, where user requests are initiated from the client node to the application server and then access the database and third-party service. The deployment environment could be set up, which provides the ability to manage the system deployment on cloud infrastructures and different platforms via Docker containers.

In general, the deployment view clearly describes a distributed and scalable system with well-defined nodes and means of communication, which is executed efficiently, reliably, and easily in a real environment.

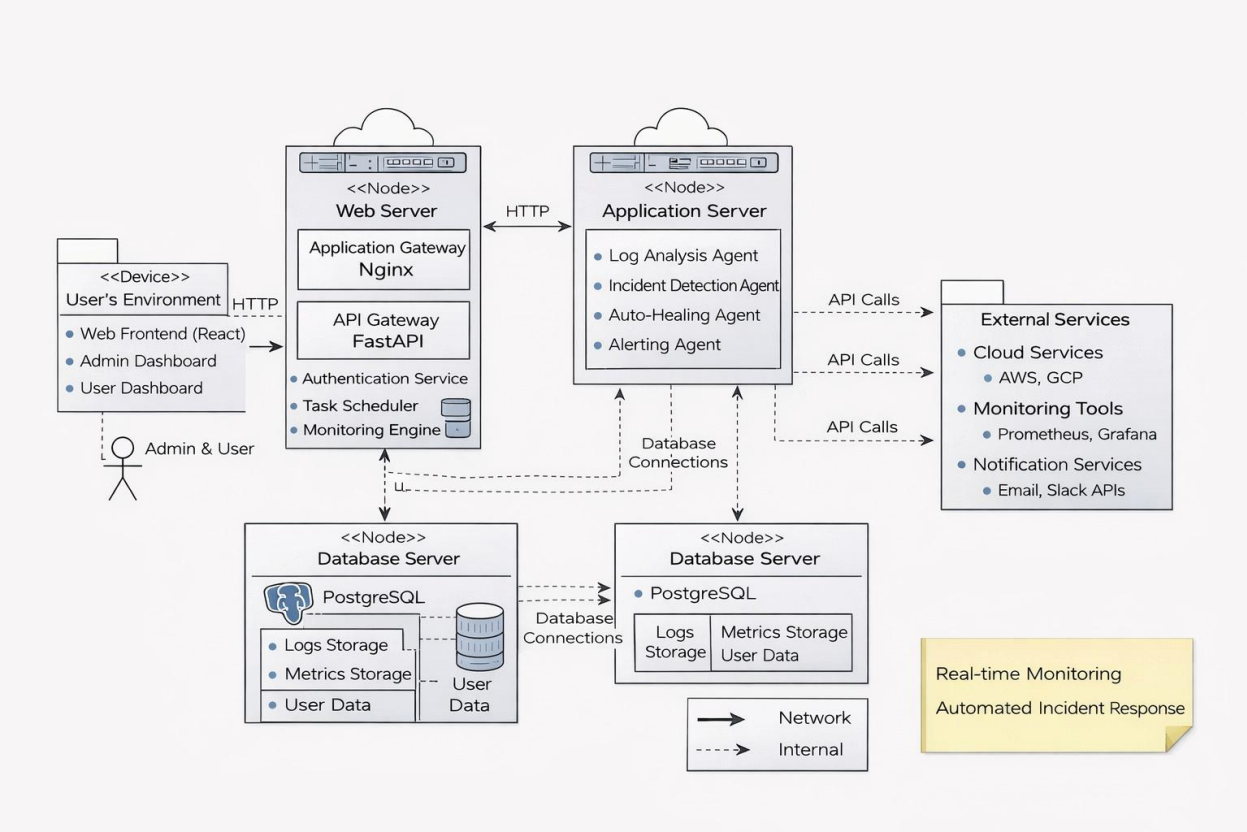

5 General Architecture for Core Technical Services

This section will talk about the architecture of the core technical services that the system will provide. The core technical services constitute and lay the foundation of the whole system. It will talk about how the core technical services will be architected to provide maximized system communication, data, and security processing. Etc.

The main technical services are mainly in the backend. They are built around the main spare parts: API Gateway, Authentication Service, Agent Orchestrator, Task Scheduler, and Monitoring Engine. The API Gateway is the access point to call the other services as the main preservice at the server side. It manages the flow of data to be sent between the server and the client. It handles the routing, secure resource access through authentication and validation, etc.

The Agent Orchestrator is the intelligence behind controlling the farm of agents and ensures that tasks are evenly distributed. The Task Scheduler is responsible for scheduling tasks to be executed at a specific time or event. The monitoring engine is responsible for providing a continuous flow of data for monitored metrics.

These separate applications communicate with each other using REST APIs, message queues, and other asynchronous ways to send messages. Moreover, it is built to work with other services to extend its functionality, such as cloud applications, monitoring applications, and notification services.

Furthermore, there are data management services inside the architecture, which manage the storage and access of logs, metrics, and user information. The services provide data consistency, availability, and reliability. Containerization tools (e.g., Docker) were used to implement these services.

5.1 Persistence

Persistence in a multi-agent IT operations system is a way to keep, access, and manage data needed for system operation. In a multi-agent IT operations system, the necessity of storing data is fulfilled by using systematic data storage. This ensures that all critical data, including system logs, statistics, user data, and configuration data, are always accessible to be used for analysis, reporting, and decision-making.

The persistency strategy is aimed at enabling wide-sense data storage and analysis as well as real-time processing. The approach aims at having a common repository (the database) that stores all structured data, e.g., logs collected by the monitoring agent, anomalies discovered, and data about remediation activities. The use of other database tools such as migration, seeding data, and table structures helps ensure proper schema capacity management.

In designing the persistence layer, a number of trade-offs were taken into account. Relational databases possess tight consistency as well as a flexible and optimized structure for storing data and structured information and are better for user data and system parameters but may be less suitable for storing large quantities of largely unstructured logs. NoSQL databases may be more scalable, flexible, and capable of managing high-volume data but may not be strict on consistency. For this project, a middle course has been chosen, with a design that favors simplicity and reliability that can be implemented for the scope of an academic project with the potential to move the system onto more scalable solutions in the future.

Build, Buy, or Reuse - The system benefits from reuse and the use of existing technology, buying new rather than building something custom. This reduces the effort needed to produce this piece, as well as increasing its reliability through the use of available, proven solutions. Flexibility is achieved through the use of off-the-shelf open-source database management tools and libraries, and the design allows for integration with more sophisticated data storage facilities in the future.

5.2 Inter-process Communication

Inter-process communication (IPC) within the Multi-agent IT Operations System (ATMOS) is related to the way the parts and agents communicate and synchronize. Given that a multi-agent scheme is used, then the communication among agents, the orchestrator, and services outside co-operation is critical.

This system's main communication mechanism is a RESTful API utilizing HTTP or HTTPS protocols. The FastAPI framework is used to facilitate flexible and organized communication between different parts of the system. Agents communicate with the orchestrator and other parts of the system by API. Asynchronous communication mechanisms are used to prevent blocking of the program execution.

Various trade-offs were focused on while designing the communication approach. REST-based communication is straightforward and supported by a broad range of infrastructure, allowing developers to quickly set up and maintain the communication, which makes REST ideal in a modular system. Nonetheless, latency could be an issue if messages have to be sent very frequently or in real time. On the other hand, with client/server architecture, message queue systems like RabbitMQ or Kafka can be used for event-driven communication in a scalable system. However, a message queue system would increase the complexity of the entire system. Therefore, for this project, REST APIs were selected for their simplicity and efficiency for the scope of this project, and the architecture remains open for a message-based communication system.

Build, Buy, or Reuse? From a build, buy, or reuse standpoint, the system makes use of frameworks and libraries for the communication protocol instead of creating a new one. Using FastAPI, the support for API creation, awaiting requests, as well as async tasks, is native to the system, and it can be reused with just a few commands. The communication with the cloud services, monitoring tools, and notification system is done via existing APIs.

5.3 Authentication and Authorization

Security is the main issue for Multi-Agent IT Operations Systems. Authentication and authorization are the main part of the securities so that only valid users or services can access certain resources or perform some operation. For this, the Multi-Agent IT Operations System uses a secure and the best way for user authentication.

The authentication mechanism ensures that the user is who he claims to be, and according to that, the system is given access. 13% This is usually achieved using token authentication, where the user logs in, supplying login information (or an equivalent), and then the system verifies this info and generates a unique token that must be provided each time a request is made to the

system. 14% The authorization determines the user's role (Admin, IT Operator, End User, etc.) and limits the access to functionalities according to the assigned role. 15%

During the design phase, many trade-offs were examined in terms of the security of the infrastructure. Token-based authentication allows for more scalable, stateless communication as opposed to session-based authentication, which stores the details on the server. Token management can pose additional problems such as how to store the token and how long the token should be valid for. Other authentication methods such as multi-factor authentication or the incorporation of OAuth protocols would provide a stronger security model but increase the level of complexity of a solution; a simplified token-based method is used.

Regarding build, buy, or reuse, the system leverages existing libraries and frameworks for the implementation of both authentication and authorization, with the security mechanisms generally being part of the framework and not requiring time-consuming development. For example, FastAPI supports security mechanisms and token management baked-in and proposes a dependency-based approach for implementing authorization. This approach is more reliable and easier than the implementation of custom security components; it minimizes development effort and takes advantage of best practices. Moreover, the system is flexible enough to incorporate external identity providers and more sophisticated security mechanisms.

5.4 Error Handling

Error handling in the Multi-Agent IT Operations System is intended to maintain the system consistency and stability and provide smooth operation recovery from any abnormal situations. Due to the distributed multi-agent framework, errors might occur in any part of the system. The system should identify, handle, and recover from errors without interfering with the operation of other system parts. The approach addresses error catching, logging error information, and generating suitable responses.

A solution is to have a domain-specific error handler in all backend services that catches any exception thrown from an API call, an agent execution, or an integration call. Such a handler returns a normalized error reply to the API and thus to the front end. Also, each agent can be configured to handle its own errors locally, rather than propagating them to other pieces of software. For instance, the orchestrator can track any task failure and retry or reassign it if possible.

Designing the error handling system involved a few trade-offs. Error handling in a centralized fashion provides a consistent platform with minimal bugs but can be risky as it can create a single point of failure to be exploited if not carefully designed. Fully devolved error handling provides developers with more control over fault isolation but at the expense of inconsistent error reporting. The current implementation of the system is a compromise of this trade-off.

Other potential solutions considered for this are to introduce more sophisticated fault-tolerant systems such as auto-rollback, circuit breakers, and retry systems. These are, obviously, more resilient but also much more complex and cannot be integrated in the current scope. Nevertheless, the architecture allows future improvements like that.

From the perspective of Build, Buy, or Reuse, the system utilizes the built-in error handling functionalities of the framework, which provides exception handling and other response handling functionalities. Additional effort is not required to be put into creating error handling functionalities; also, it is more likely to follow best practices. Logs are implemented to record error information for debugging or other purposes.

5.5 Logging

Logging is one of the essential parts of a multi-agent IT operations system, which allows system activities to be recorded and allows observing the behaviors of individual agents and can also be used as a debugging tool when systems are running.

Logging policy: I will log relevant events, such as when requests are serviced, tasks are completed, anomalies are detected, and corrective measures are implemented. My agents will generate logs that relate to their defined roles, and they will be collected in a centralized manner to allow for more convenient analysis and correlation. Log levels will be used such that I will be able to instruct my syslog to only log certain levels (such as warn or error).

In developing the logging framework a number of trade-offs had to be made. For example, fully verbose logging would make it easier to debug problems, but it would take more disk space and potentially create a more significant performance hit than more limited logging. Conversely, limited logging would place a greater strain on the system when debugging, but there would be fewer disk requirements. Logs are as minimal as possible.

Other approaches like using medium-advanced logging and monitoring tools (e.g., centralized logging platforms, real-time analytics systems) have also been considered. These tools have the ability to index, visualize, explain, and analyze the logs from a project. Nevertheless, they require a higher level of complexity and more resources. The implementation in this project was to be simple and effective while at the same time extendable.

Build, Buy, or Reuse perspective The system takes advantage of the existing logging libraries already available in Python, which provide robust and flexible methods of logging. No additional effort is required as it does not need to build a logging framework and follows the recommended practices. Eventually it can be plugged into external logging and monitoring systems.

5.6 Transaction Management

Transaction management. It provides a framework to execute data updating and system executing operations in a highly consistent, reliable, and fault-tolerant manner. As several agents are accessing shared data and carrying out coordinated operations, keeping data consistent and completing operations properly is a problem.

The approach used is to have a tightly managed transaction management system that is confined to the data persistence layer. By treating the database transactions (e.g., writing logs to the database, updating the global system parameter table, and storing the execution of the remediation system) as a series of units of work (a unit of work execution will either complete successfully or it will not be written to the database), the system prevents data inconsistency and guarantees system reliability.

The boundaries of transactions are established to avoid conflicts, and they are segregated for proper synchronization. An orchestrator is used to control the distributed transaction activities to make sure that the successive operations are performed in appropriate order, but still there is no distributed transaction control (by a two-phase commit protocol, for instance) because of system complexity and amount of distributed management.

Many trade-offs are taken into consideration while designing a way of managing the transactions. Guarantees of strict transactions tend to enforce consistency of data at the expense of performance in a heavily used system. Inverse guarantees of loose consistency provide better performance but, of course, imply some inconsistencies until the data is synchronized again. The system enjoys it both ways, by guaranteeing transactions within individual components and keeping the system at a simple level of complexity for the needs of this project.

Other possible approaches could be the use of a distributed transaction framework or event-based systems. Both approaches offer higher scalability and fault tolerance capabilities; however, they lead to more complex implementations. The initial implementation is based on the minimal transactional support offered by the database systems and may be extended later.

From a build, buy, or reuse view, the system uses existing database transaction management features rather than writing our own transaction handling code. This means dependable, easy-to-develop code based on established best practices by reusing existing components. The architecture is pluggable to future transaction management systems.

5.7 Other Applicable Technical Services

Alongside the main “intelligent” services outlined above, there are a number of more technical services within the MAS IT Operations System that support and provide robustness to the main

services. Such services include the installation/deployment service, failures preventers, fault-tolerance service, caching service, validation service, and initializer.

The deployment process is made easier by the use of containerization tools, for example, Docker, that pack the container with the application and its dependencies. It makes the system setup easier for deployment and minimizes configuration time. Prevention of failures is achieved by detection and avoidance of anomalies, which allows the system to predict failures before they happen. Fault tolerance is achieved by the modular multi-agent architecture of the system, where an agent failure should not affect others.

Caching strategies are applied to enhance system performance through lessening the need for recomputation and decreasing the frequency of data retrieval. In the existing implementation, only a simple caching strategy is employed, but a more sophisticated caching module is easily incorporated into the architecture if needed. Input validation frameworks are included in the system to verify all input data.

This module is responsible for providing the mechanisms for the server and client to start up and initialize the various components of the application. The server side provides the API layer and agent modules and establishes the database connection while the front-end client prepares communication channels. The error handling services, two existing ones mentioned previously, work with these to handle error conditions.

Some trade-offs are implied in the implementation of these services. While one can bring important performances and robustness enhancements to the system by using sophisticated caches and fault-tolerance mechanisms, they will be at the expense of an increased complexity and overhead. The present implementation takes the simplest approach while remaining adaptable to future improvements.

From a build, buy, or reuse standpoint, a large number of these services are realized through use of pre-existing tools and frameworks (for "buy or reuse" options) such as containerization tools, validation libraries, and effective, well-supported backend frameworks. This minimizes the amount of development necessary, increases reliability, and follows proven industry practices. The architecture of the system is open to the incorporation of “more complex technical services” as will be required in the future.

6 Risks/Limitation

- Its decision logic, based mainly on rules, is somewhat limiting, especially when compared to more sophisticated machine learning.
- This architecture isn‘t fully distributed, so there‘s a risk of bottlenecks occurring if it gets flooded with data or too many users.

- The absence of load balancing/distributed processing techniques can impact the scalability and responsiveness of the system.
- The solution that is used today may not be that effective in storing huge amounts of live logs/metrics in large enterprise environments.
- Lack of sophisticated data pipelines can affect the efficiency of data processing and analysis.
- The system uses limited authentication and authorization, which does not include advanced features like multi-factor authentication and encryption.
- Limited integration with current third-party solutions (e.g., cloud infrastructures, monitoring software) limits its practical deployment.
- The system also does not offer a complete sample user interface/dashboard, which can impact usability and visualization.
- The absence of advanced fault tolerance features such as failover, redundancy, and circuit breakers could be a factor in reliability.
- A heavy reliance on the central orchestrator will mean introducing a single failure point.
- The high concurrency might impose deterioration on the system efficiency in the races where the existing optimization strategies are not advanced.
- Provides a partially event-driven architecture in a real-time environment. The implementation is limited, however.

7 Alternative Solutions Considered

- A monolithic architecture was considered, in which all functionalities would be implemented in a single system. Although, in the end, it is not adopted because of its reduced flexibility, maintainability, and scalability.
- A message-queue-based event-driven architecture (like a publish-subscribe system) was to be assessed to provide communication between components. This architecture provides high scalability and near real-time execution but at the cost of added complexity and infrastructure needs, which are not necessary for this project.
- The potential deployment of advanced machine learning-based systems for predictive modeling and anomaly detection was examined. While this method offers more accuracy and adaptability, a significant amount of data, training time, and computational resources would be required, which was outside the scope and time constraints of this project.
- Another approach that was investigated was a completely distributed microservices architecture with services spread over several servers. This architecture increases scalability and fault tolerance at the expense of complexity and overhead of deployment, network, and management; hence, it is too much to be usable at an academic level.
- Commercial Off-The-Shelf (COTS) solutions like enterprise monitoring and AIOps were thought about for quicker implementation. Nevertheless, these come with licensing

expenses, limited features, and shrunk learning possibilities. This is why they were not used.

- A NoSQL data storage system (FlockDB) was considered for storing the large amounts of unstructured data. It is significantly more scalable but does not guarantee strong consistency that has to be maintained for some operations. Resulting in choosing a more straightforward and better-controlled persistence method.
- Evaluations on the use of third-party authentication services (e.g., OAuth-based systems). There was not enough value added in these advanced security measures in this project, and the added complexity prompted us to stick to the most simple token-based authentication.

8 REFERENCES

- **FastAPI Documentation, Version:** Latest

  Title: FastAPI Official Documentation

  Source: https://fastapi.tiangolo.com/

  Description: Provides detailed information on building high-performance APIs using FastAPI, including routing, dependency injection, and asynchronous programming.

- **Docker Documentation, Version:** Latest

  Title: Docker Official Documentation

  Source: https://docs.docker.com/

  Description: Used for understanding containerization, image creation, and deployment of applications in isolated environments.

- **Python Documentation, Version:** 3.x

  Title: Python Official Documentation

  Source: https://docs.python.org/3/

  Description: Reference for Python programming concepts, libraries, and best practices used throughout the project.

- **Microservices Architecture Guide, Version:** Latest

  Title: Microservices Architecture – Martin Fowler

  Source: https://martinfowler.com/microservices/

Description: Provides insights into designing scalable and modular applications using microservices architecture.

- **AIOps Research Paper, Version:** 2020

  Title: Artificial Intelligence for IT Operations (AIOps): Use Cases and Real-World Applications

  Source: IEEE Xplore Digital Library (https://ieeexplore.ieee.org/

  Description: Explains the role of AI and machine learning in automating IT operations and improving system reliability.

- **Prometheus Monitoring Documentation, Version:** Latest

  Title: Prometheus Official Documentation

  Source: https://prometheus.io/docs/

  Description: Reference for system monitoring and metrics collection concepts relevant to the monitoring agent.

- **REST API Design Guide, Version:** Latest

  Title: RESTful Web Services – Best Practices

  Source: https://restfulapi.net/

  Description: Used for designing clean and efficient API endpoints in the system.

- **Celery Documentation, Version:** Latest

  Title: Celery Distributed Task Queue Documentation

  Source: https://docs.celeryq.dev/

Appendix

Additional information related to Multi-Agent IT Operations System architecture specification is given in this part.

The appendix will include all details related to the system configurations, the working environment setup, and the tools used during the study. It may also include information about the example API requests, the expected response, the database schema, more diagrams, etc. That are not part of the previous sections. Those may be added as further clarification of the system implementation. Furthermore, code snippets and module descriptions can be given to explain some other implementation details of the system.

Any other specifications on technologies and frameworks used, like the technology to implement the application‘s backend and the containerization platform, as well as any libraries used to support the application, will also be a part of this.

1. Expected Software Response

Expected software response of a multi-agent IT operations system. Expected result of the system when tested under different situations, the system should give an expected response. For instance, it should respond quickly, precisely, smoothly, and so on.

When a user uses the API or user interface, the system should respond with acceptance of the request and other information like system status, reports, alerts, etc. The system should be able to monitor system status and update the system constantly via the monitoring agent. The predictive agent will predict anomalies and failures based on the statistical models with a fair degree of accuracy.

When an alarm or anomaly is detected, the Remediation Agent needs to call predefined corrective actions automatically; the Notification Agent calls information alerts and warns system users and system administrators; the Root Cause Analysis Agent provides information about the root cause of potential system anomalies; and the Reporting Agent generates reports on system activity.

The system should respond to many concurrent requests in a reasonable time or not crash with much delay and should not crash or be affected by any error or invalid inputs. When any system or coding failure occurs, it should have an appropriate message to be called back to and should have a proper log to trace.

2. Performance Bounds

The performance bounds of the Multi-Agent IT Operations System establish the ranges of acceptable and necessary system performance levels for different operating conditions. These include, but are not limited to, performance efficiency, acceptable response times, and operational stability.

The system should operate with latency such that all the requests from clients can be met at the same time and within an appropriate period of time. Real-time monitoring should operate with significant delay such that system metrics are gathered and analyzed in a timely fashion for the early detection of anomalies. Agents should operate in parallel.

The system must work efficiently when handling the normal load. It must be scaled moderately when the total request and data volume increase. The system‘s resource usage, CPU, memory, etc. Should be within tolerable limits. Database operations should also be optimized to avoid bottlenecks.

Key special requirements include support for processing monitoring data in sub-minute intervals, sending real-time alerts once abnormalities are detected, and having actions to eliminate the abnormalities take place in seconds. In the meantime, it must not affect the system‘s performance.

While this implementation is robust enough to handle small-to-medium enterprise-level loads, it is not designed to handle high loads or enterprise-level loads. Instead, this implementation could serve as a good platform for further incorporation of load balancing, distributed processing, caching, etc.

3. Identification of Critical Components

- The Multi-Agent IT Operations System comprises a few specific components or subsystems that are of crucial importance and need special consideration during testing. These components have a direct bearing on the overall system behavior.
- API Gateway / Backend Services: Handles all incoming requests and routing. If this blocks or sets down, the entire system is down.
- Agent Orchestrator: Sets up the interface among all agents. This module is very important since, if the coordination is not correct, the task execution may be incorrect and the system cannot work.
- Monitoring Agent: Runs a daemon to collect system metrics perpetually. Any errors here can lead to distorted or missed data in later stages of processing.
- Predictive Agent: Anomaly detection; failure prediction. Should be highly accurate in order to support proactive system management.
- Remediation Agent: Performs automated corrective actions. When an incorrect automated corrective action is performed, the system condition(s) may deteriorate rather than be corrected.
- Root Cause Analysis Agent: Pinpoints the origin of the issues with the system. An incorrect understanding may result in ineffective resolutions, causing problems to recur.
- Notification Agent: Sends notifications to the system administrator and users. The notification service failure may cause lack of timely notification.
- Database (Data Storage Layer): Stores logs, metrics, and system data. If data is lost or there is inconsistent data, then the whole system could be affected.
- External Integrations (Cloud, Monitoring Tools, APIs): Original data providing some limited extended capability. Failures mean loss of system capability.
- Authentication and Authorization Module: Guarantees secure access to the system. If there is any kind of security flaw here, system security could be in danger.

4. Review Comments on Architectural POC

Although the Multi-Agent IT Operations System is mainly designed as a new architecture, several modifications and evolutions have been integrated following the initial design and the results from the Architectural POC. For example, the multi-agent

communication has been enhanced with a more structured mechanism for the interaction between several agents. As the initial interaction mechanisms, the multi-agent communication is based on the following loop: each agent is capable of sending or receiving messages, but without a structure for the exchanged information, the workers in the multi-agent IT operations system follow similar steps. Without a centralized work orchestrator, the design is not very controllable and lacks modularity. The multi-agent orchestrator has been improved with the completion of the detection of the occurrence of low-priority events to avoid over-importing and not allow multi-agents to overlap. The initial modular structure of the agents has been completed with an independent, flexible, and reusable modular agent structure.

Further improvements were achieved in the error handling, logging, and data management aspects of the system. The persistence layer and overall storage structure for logs and metrics was improved further and the system architecture was changed to facilitate a containerized implementation through Docker migration. The improvements carried out improved several of the identified weaknesses of the initial design while also catering for the requirement of a containerized architecture. Overall, the refined architecture is more modular, scalable, and performance-efficient without disregarding the initial architectural beliefs.

5. Justification of Changes to Existing Architecture (Optional)

Multi-agent IT operation system. This is primarily a new architecture but was re-done to a large extent by the initial design evaluation and lessons learned from the architectural POC. Significant enhancements were made to the centralized orchestrator, which is able to coordinate communication and execution of tasks between a number of agents more structurally, and the component architecture of the agent, in which each agent is independently developed and reusable, and component communication is normalized with a REST API.

In later stages of the design, additional enhancements were introduced, including robust error catching, display of logs / system metrics, and data storage. These were specifically introduced to increase system stability / availability and cause the persistence layer to be fine-tuned. Improvements to the architecture include making it suitable for containerization using Docker and also ensuring data is kept, managed, and read in an optimal manner. These improvements formed a strong, scalable architecture, in addition to overcoming the weaknesses of design iterations to date.

Copyright © Virtusa Corporation