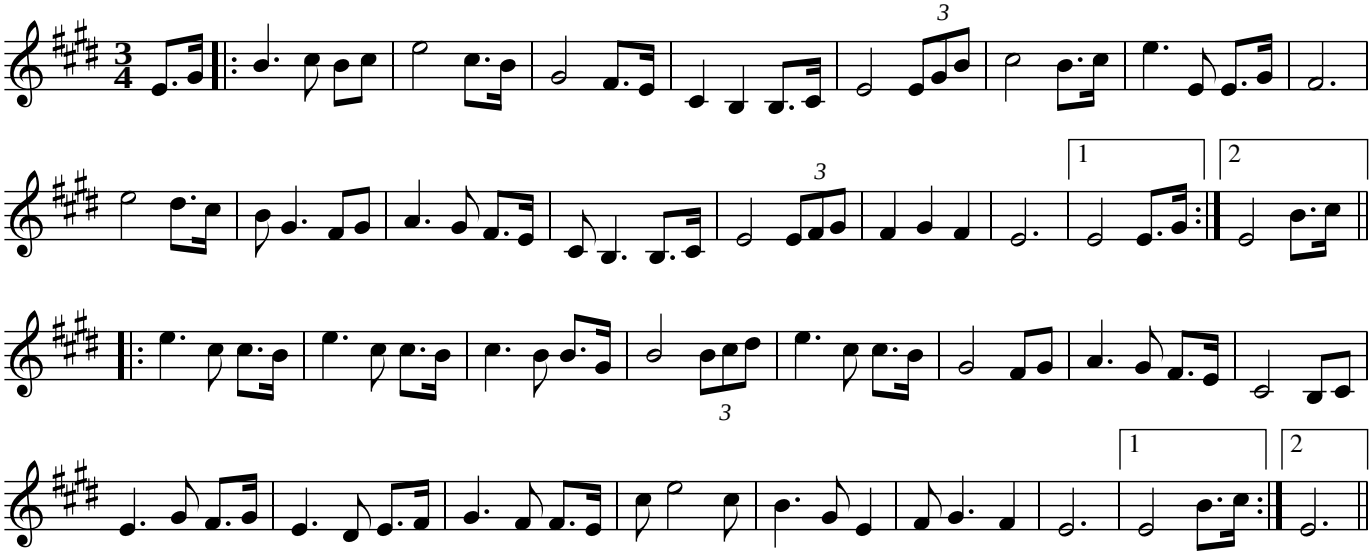Amy's