№ 86038

Владиміру Васильевичу Стасову

Картинки съ выставки

Десять пьесъ для фортепіано

Модеста Мусоргскаго

Цѣна 2 р. 50 коп.

A Monsieur Wladimir Stassoff

„Tableaux d'une exposition"

Série de dix pièces

POUR PIANO

PAR

MODESTE MOUSSORGSKY

Mk. 6.—

Собственность издателей для всѣхъ странъ
В. БЕССЕЛЬ и К°
Поставщики двора Е. И. ВЕЛИЧЕСТВА
С.-ПЕТЕРБУРГЪ и МОСКВА.

Propriété des éditeurs pour tous pays
W. BESSEL & Cie
Fournisseurs de la Cour Impériale.
St-PETERSBOURG et MOSCOU.

Berlin — Bruxelles — BREITKOPF & HÄRTEL, LEIPZIG — Londres — New York.

Tous droits de reproduction, de traduction et d'exécution publique réservés en tous pays.

VARSOVIE, chez GEBETHNER et WOLFF.

Imprimerie de musique de W. Bessel et Cie à St-Petersbourg.

Promenade

Allegro giusto, nei russico; senza allegrezza, ma poco sostenuto

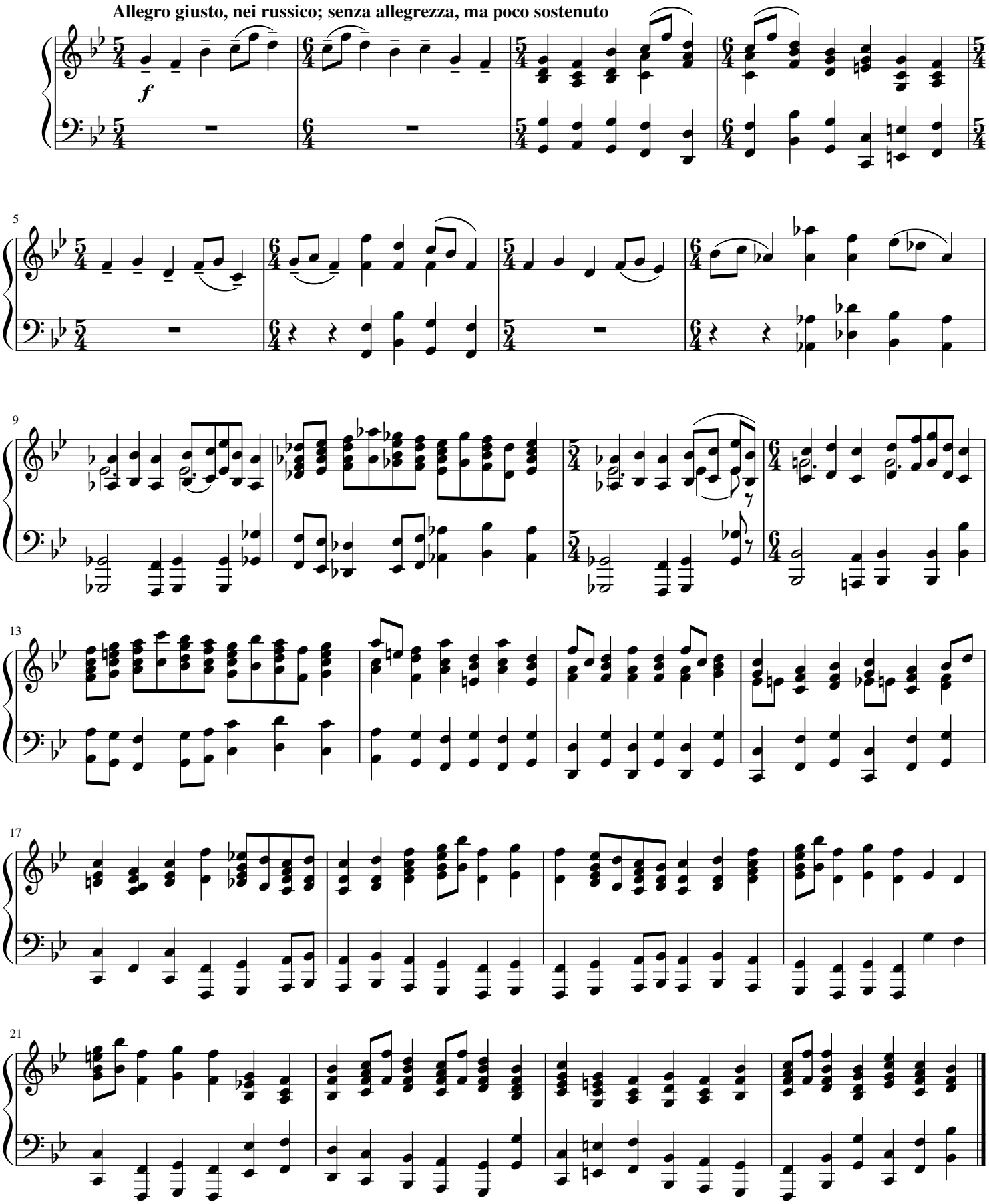

1. Gnome

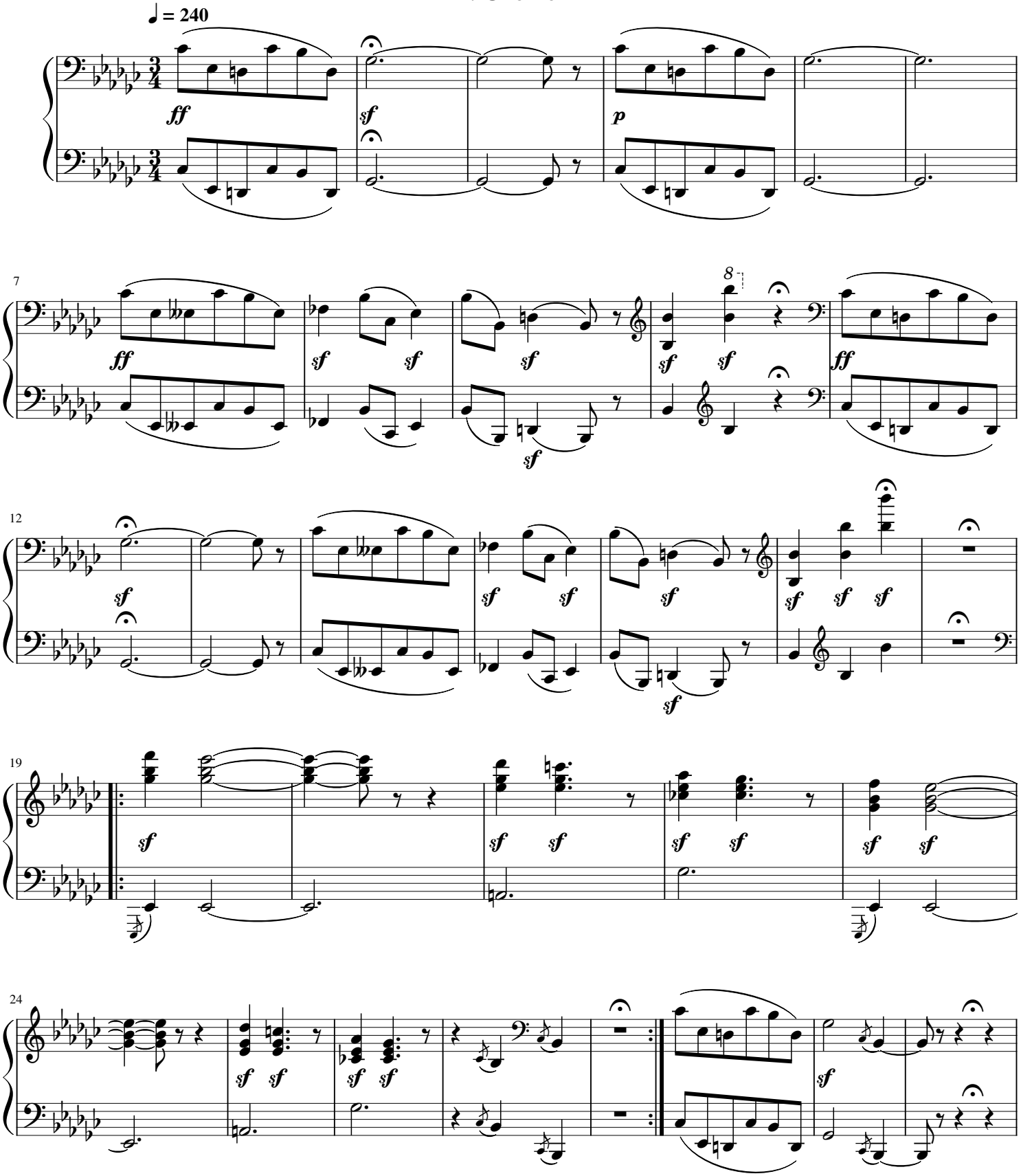

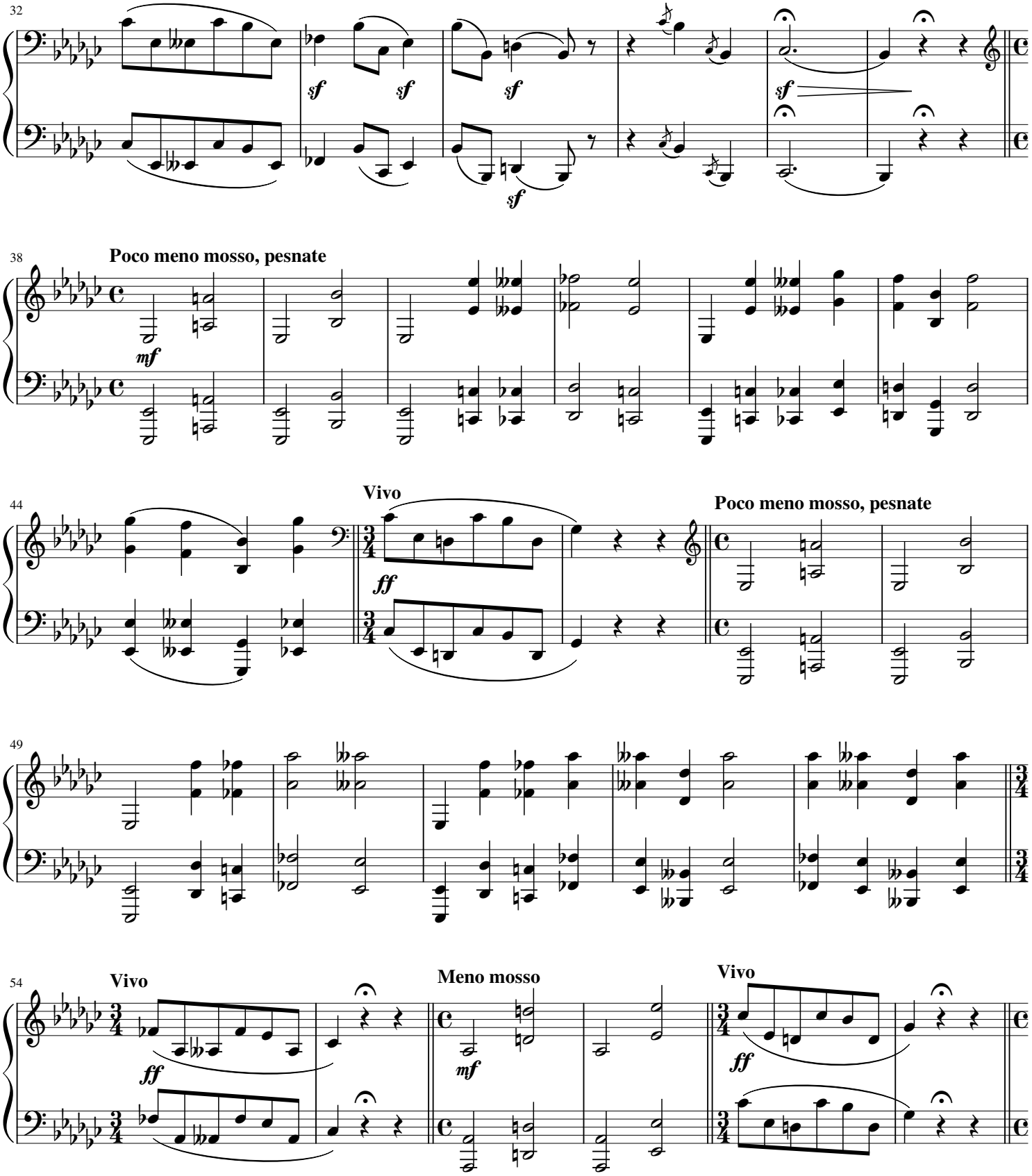
32
sf
sf
sf
sf
sf
38
Poco meno mosso, pesnate
mf
44
Vivo
ff
Poco meno mosso, pesnate
49
54
Vivo
ff
Meno mosso
mf
Vivo
ff

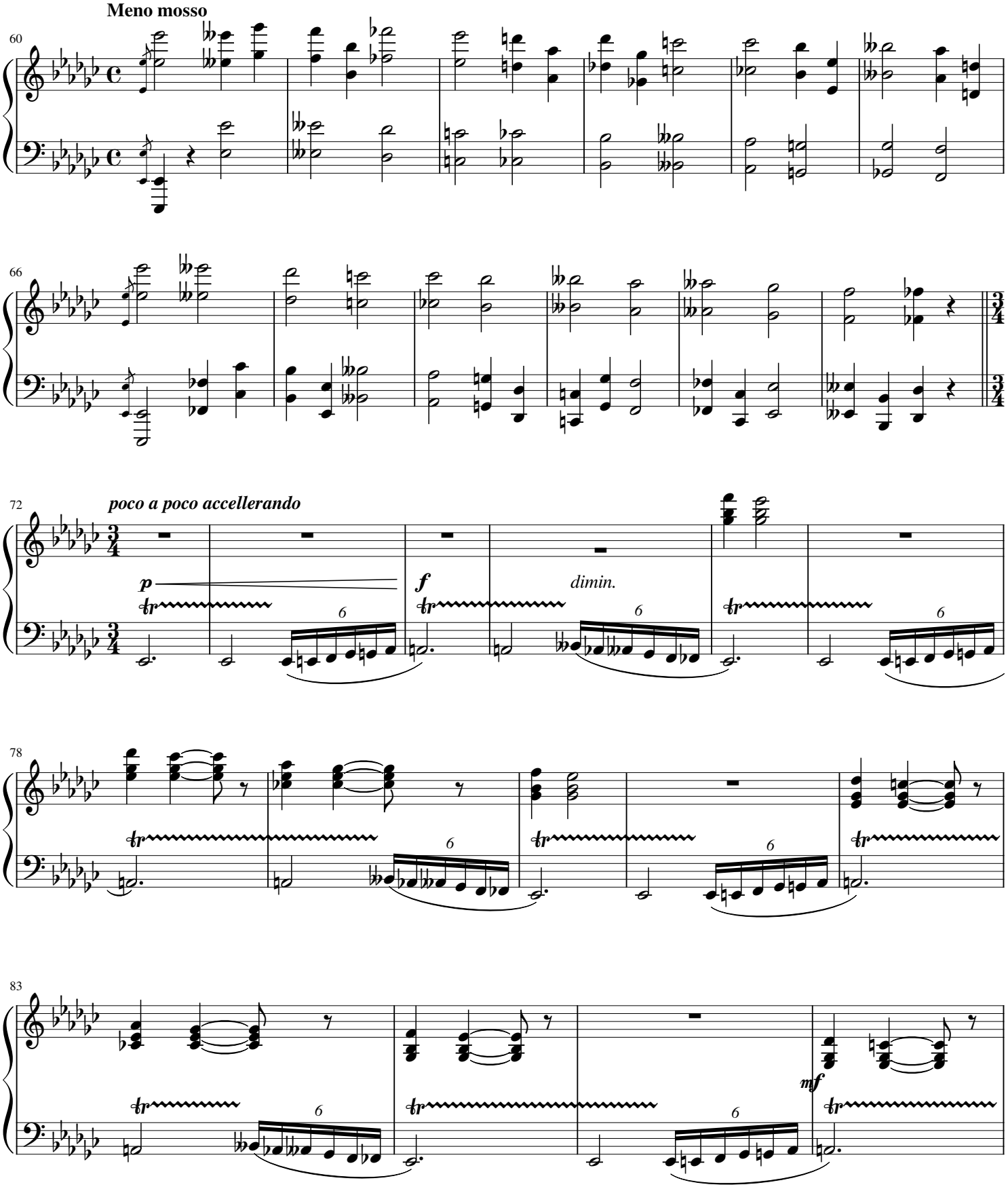
Meno mosso
60
66
72
poco a poco accellerando
p
f
dimin.
78
83
mf

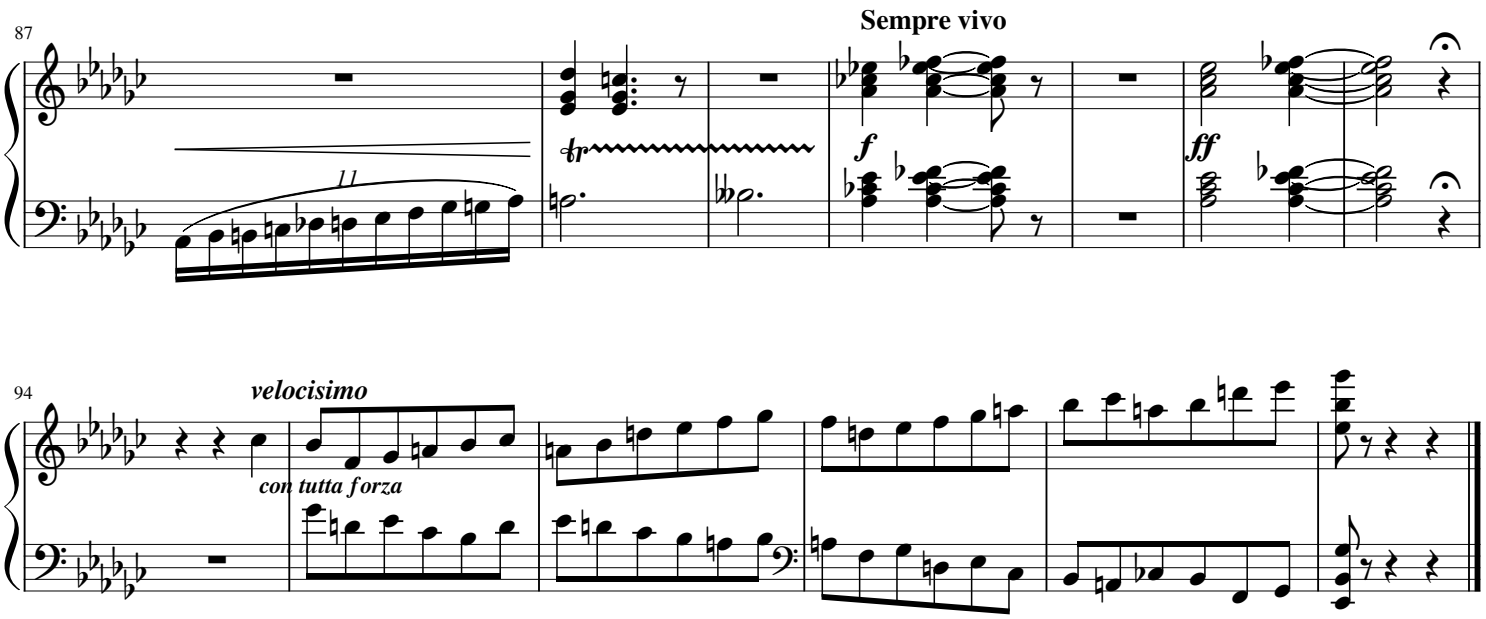
87
Sempre vivo
11
tr
f
ff
94
velocisimo
con tutta forza

PROMENADE

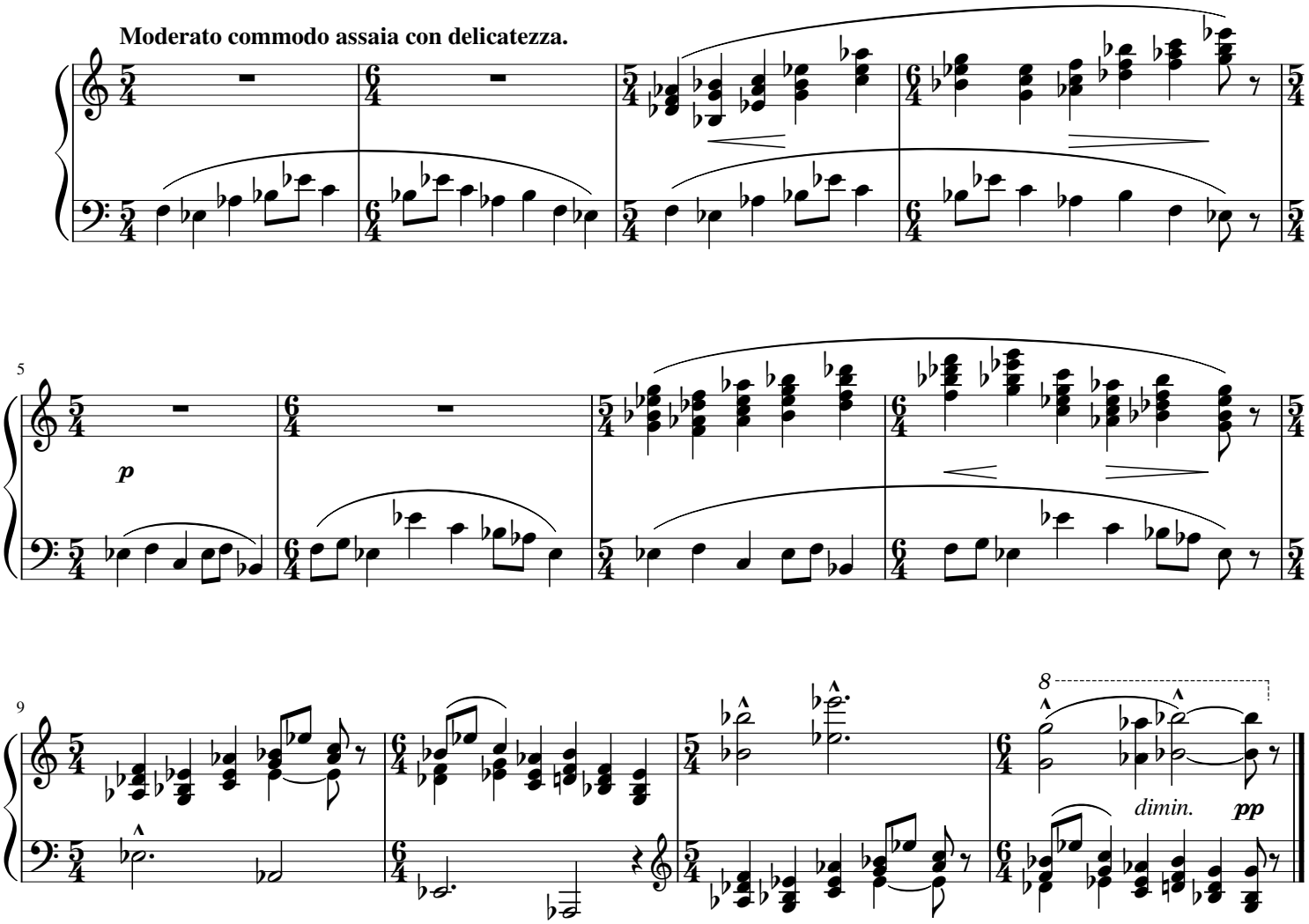
Moderato commodo assaia con delicatezza.
5
p
9
8
dimin.
pp

2. The Old Castle

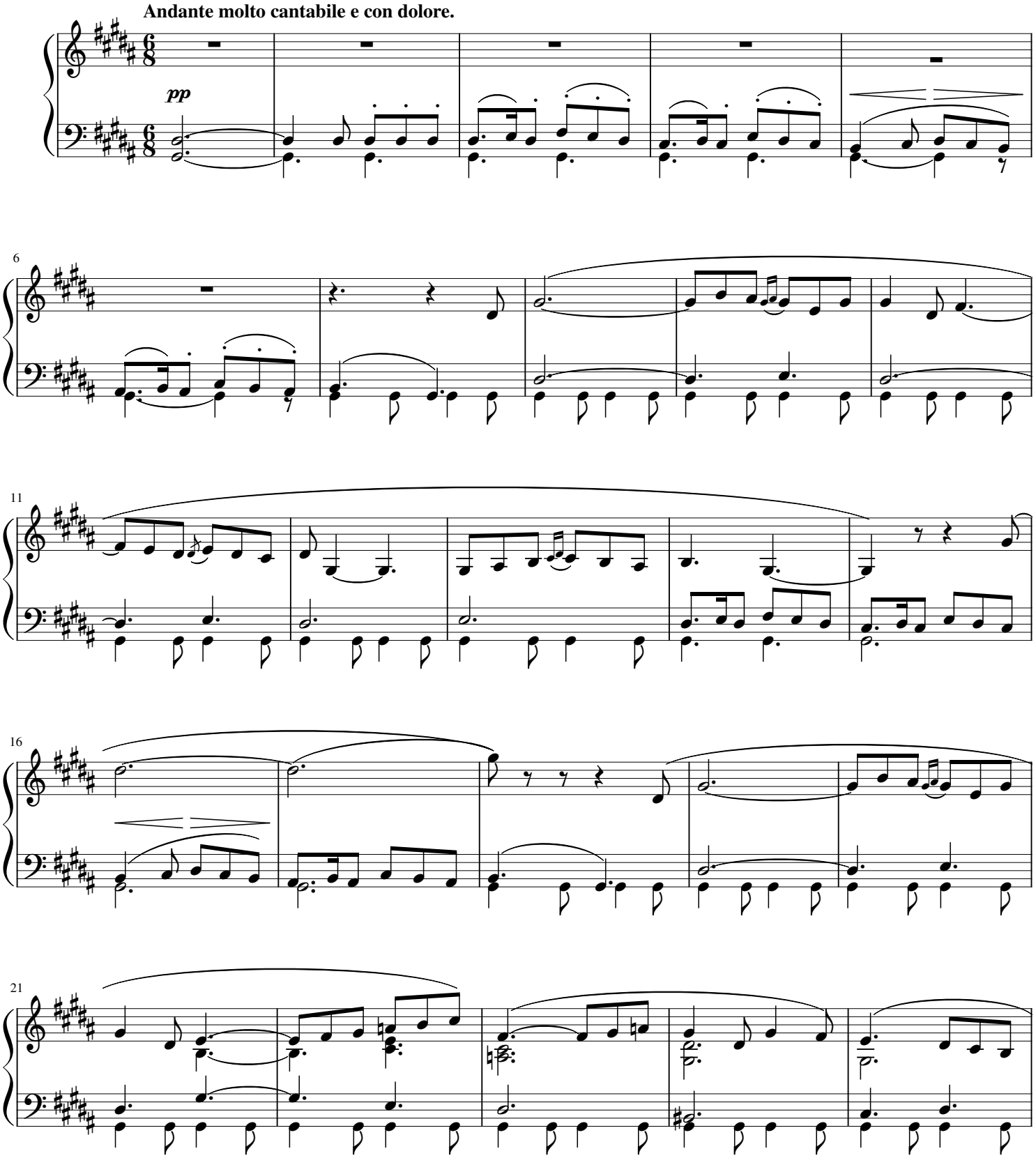

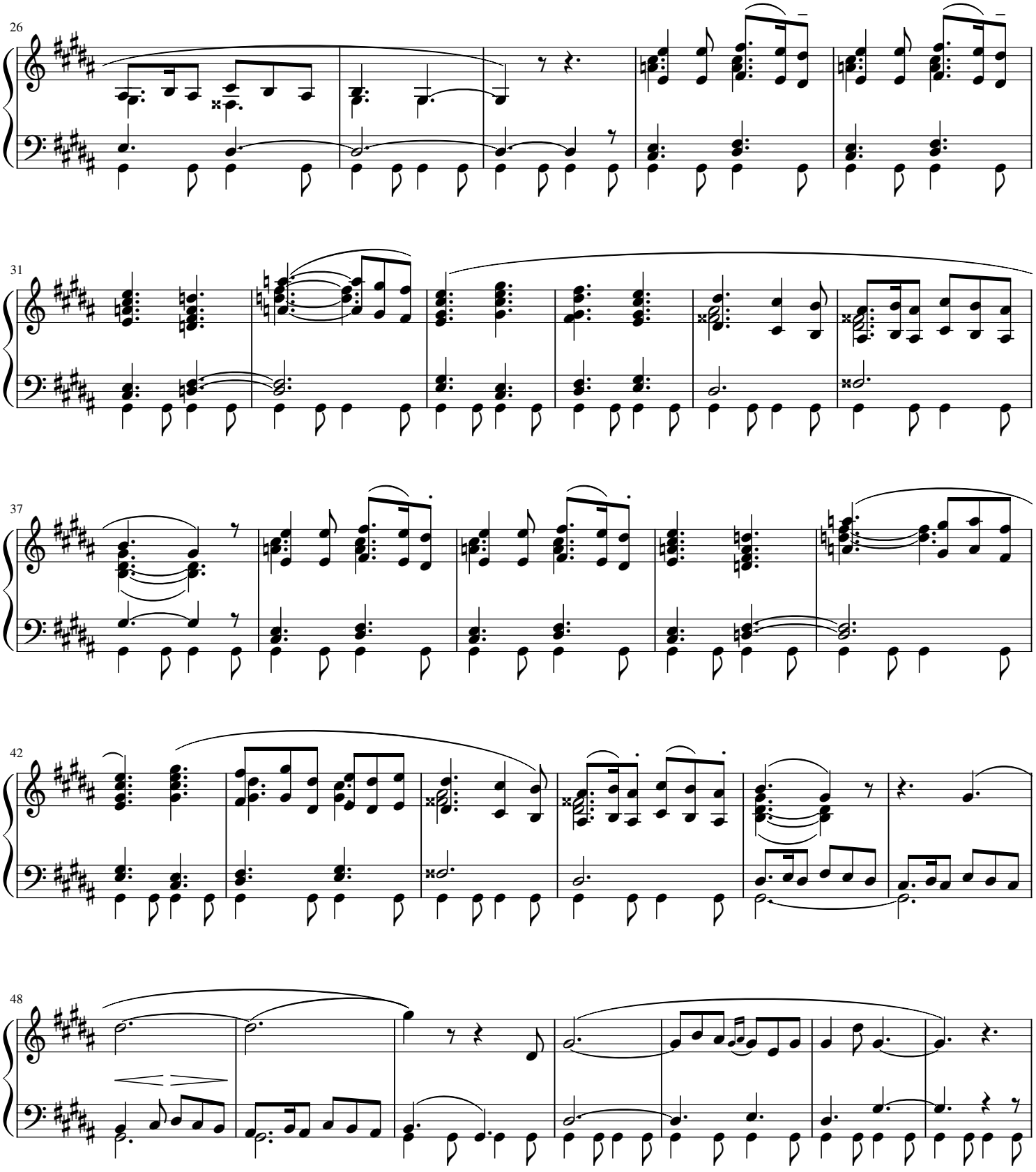
26
31
37
42
48

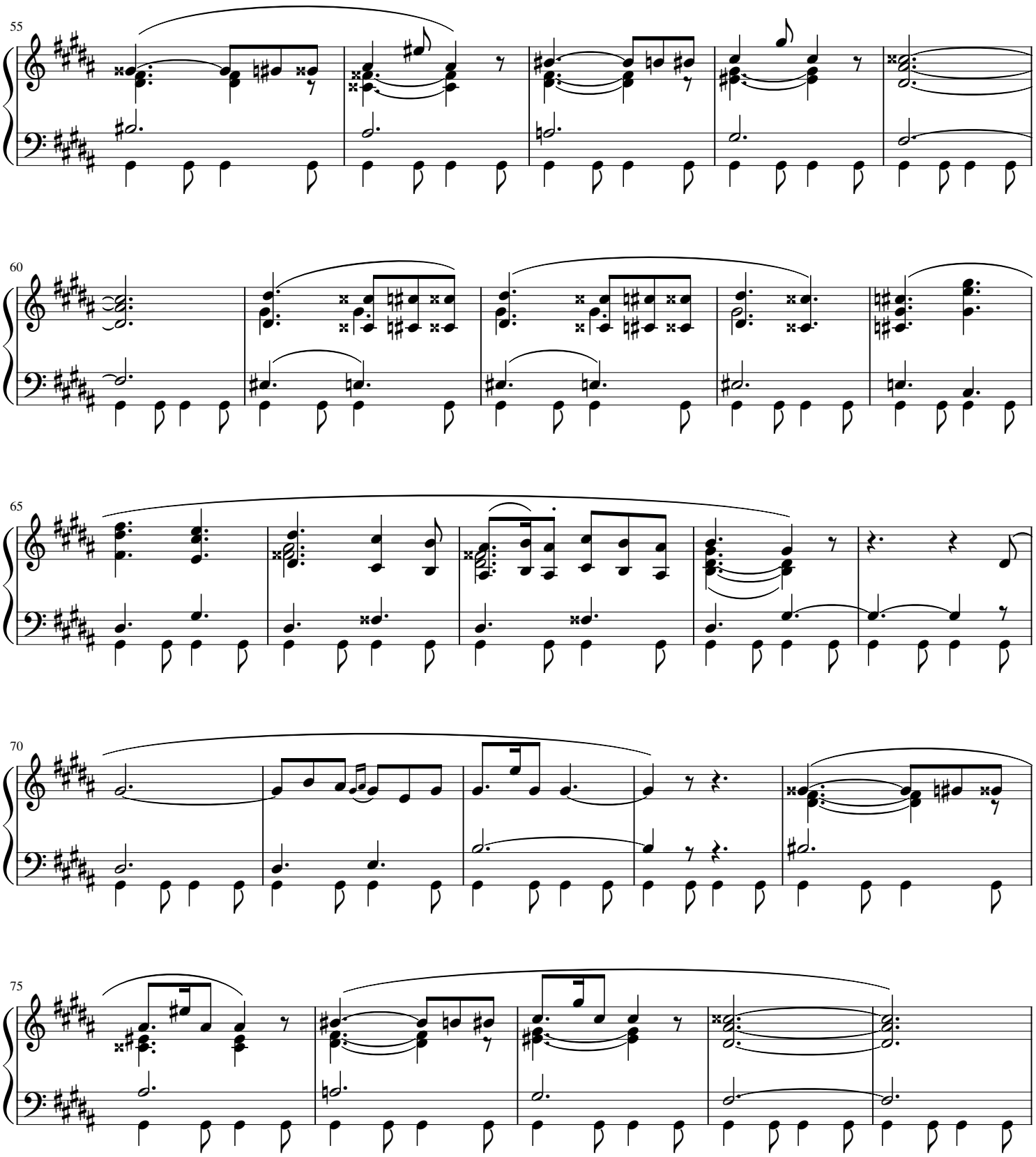
55
60
65
70
75

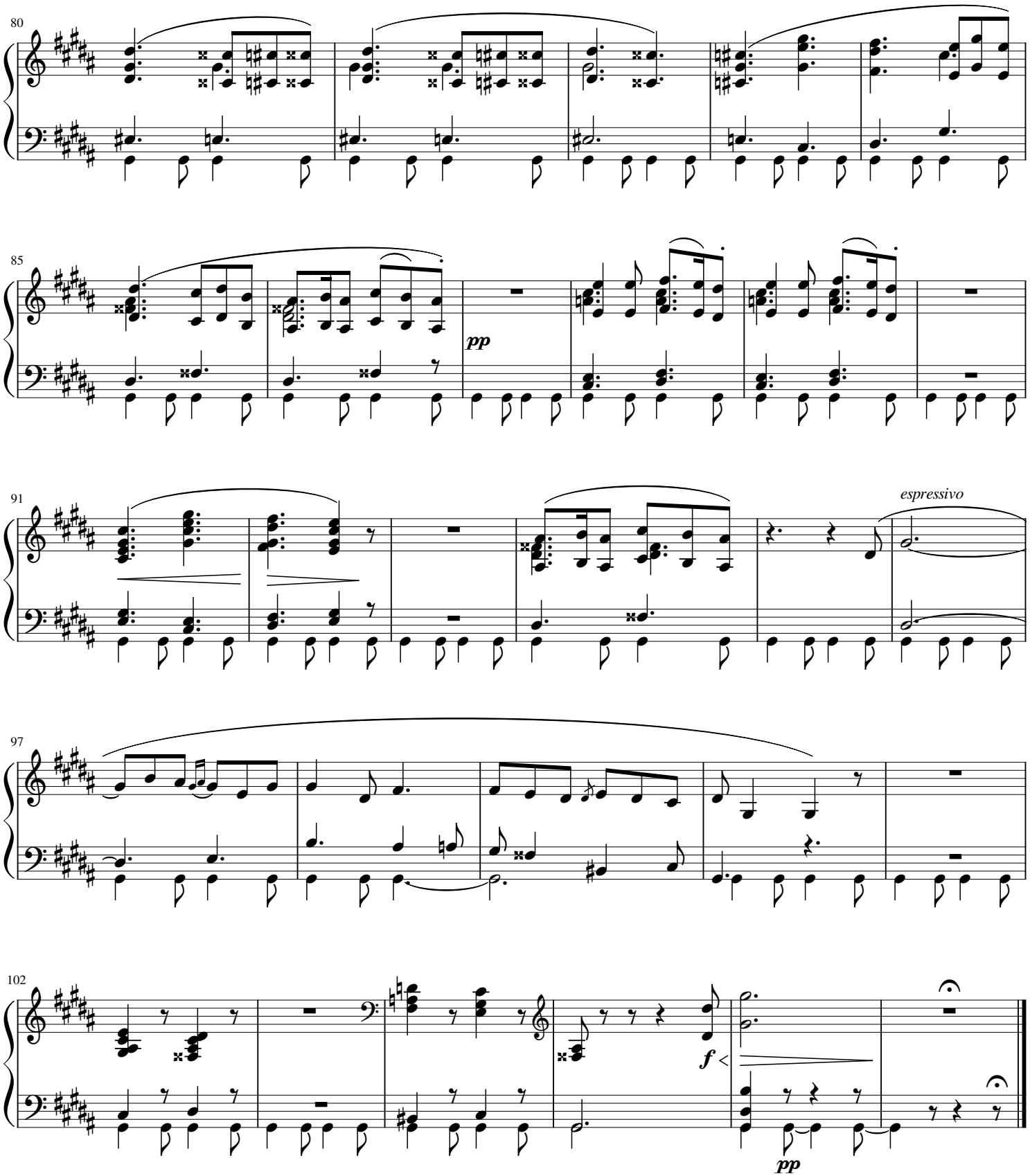
80
85
pp
91
espressivo
97
102
f
pp

Promenade

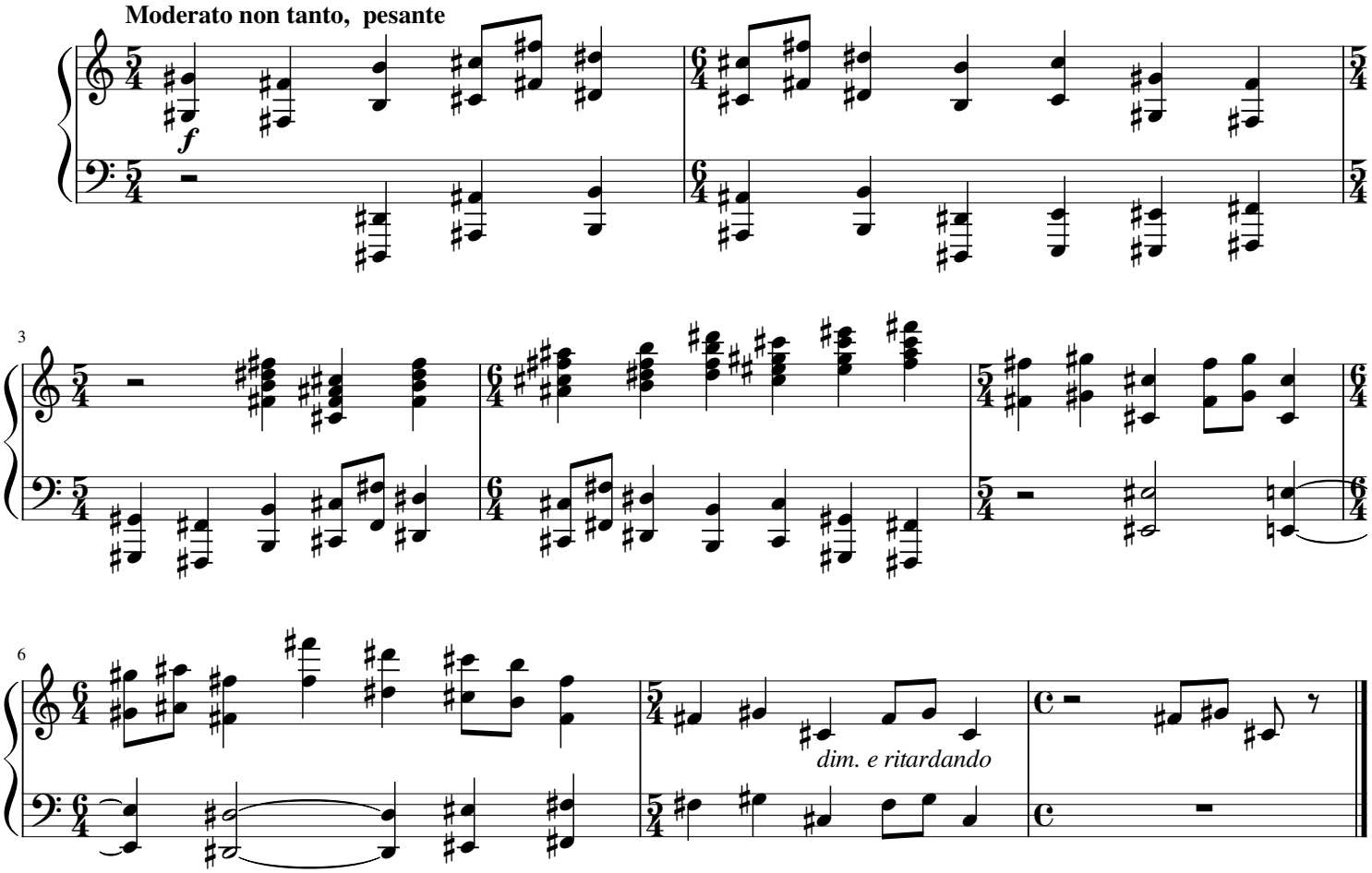

3. Tuileries

Children quarreling after play

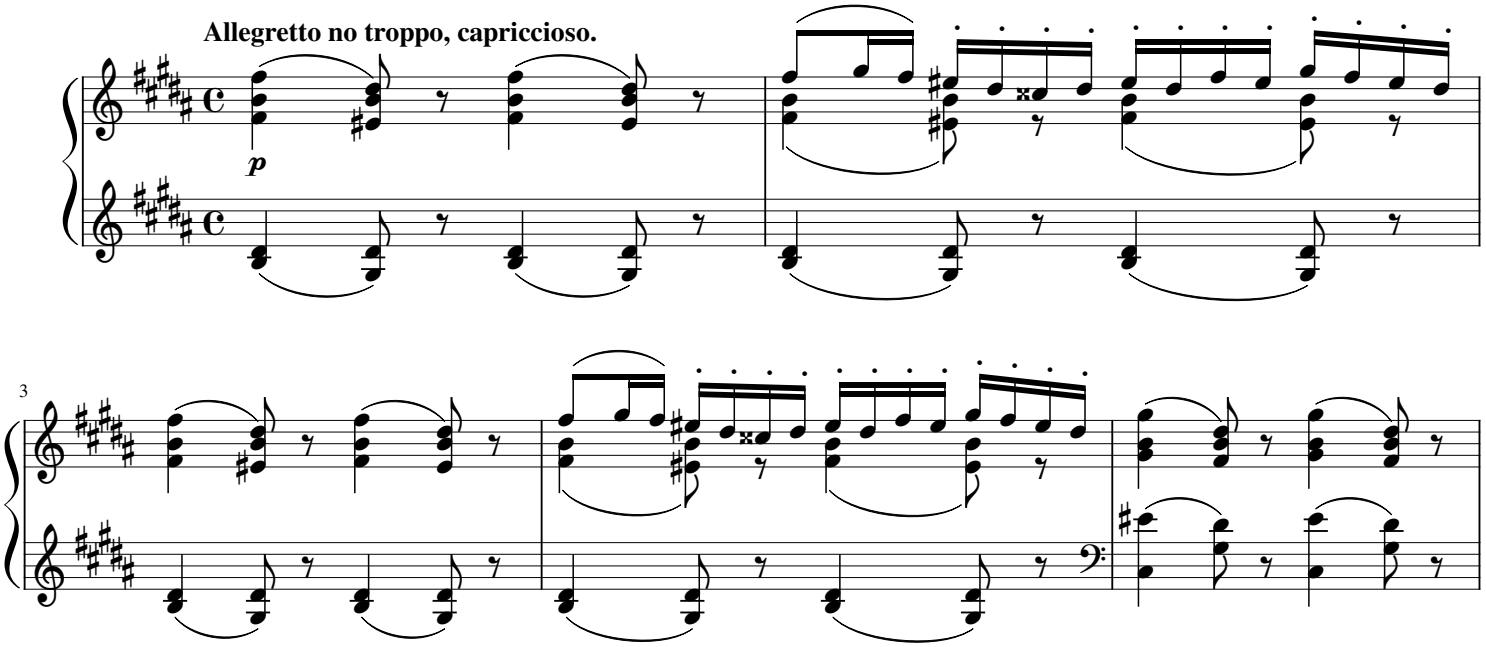

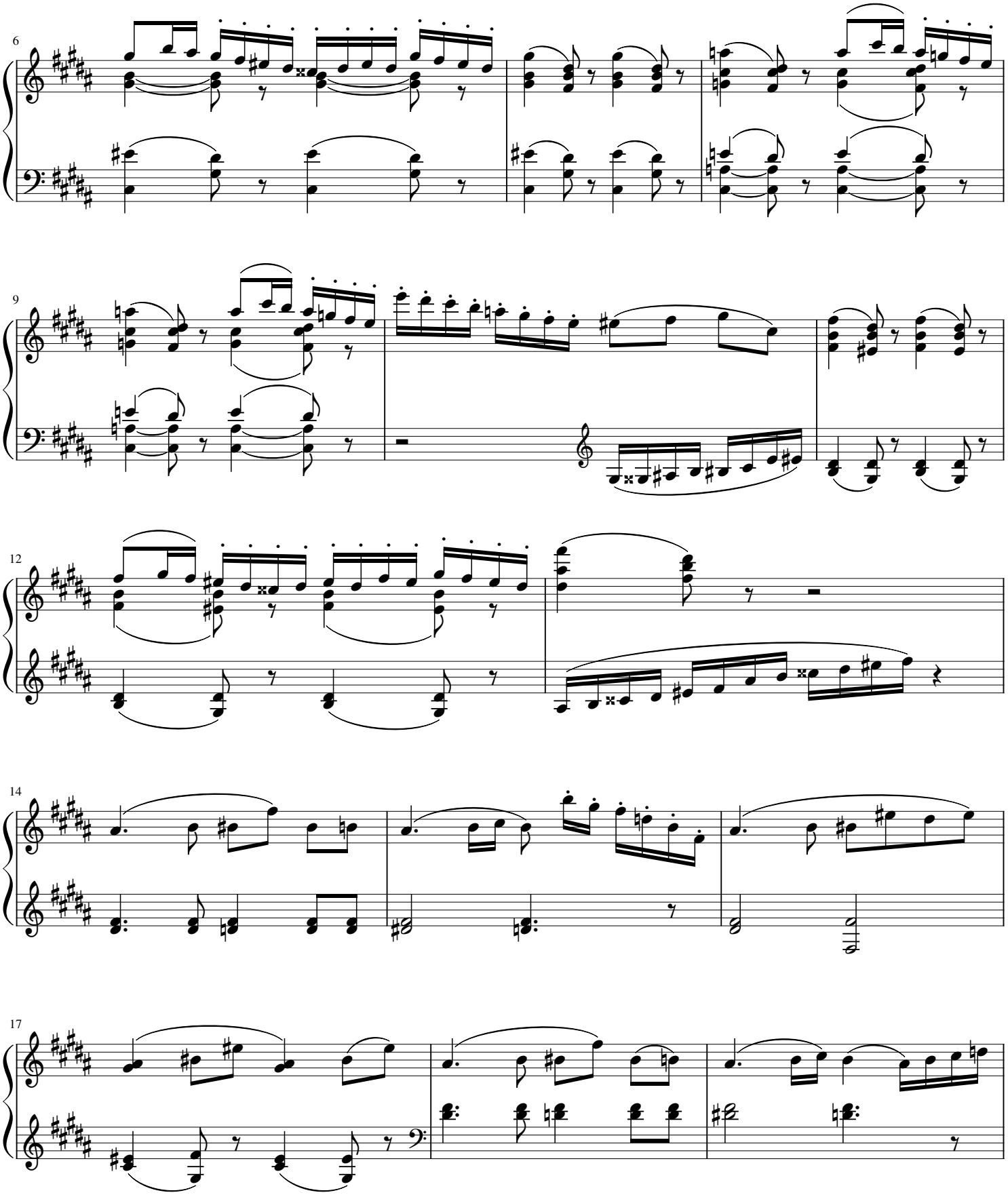
6
9
12
14
17

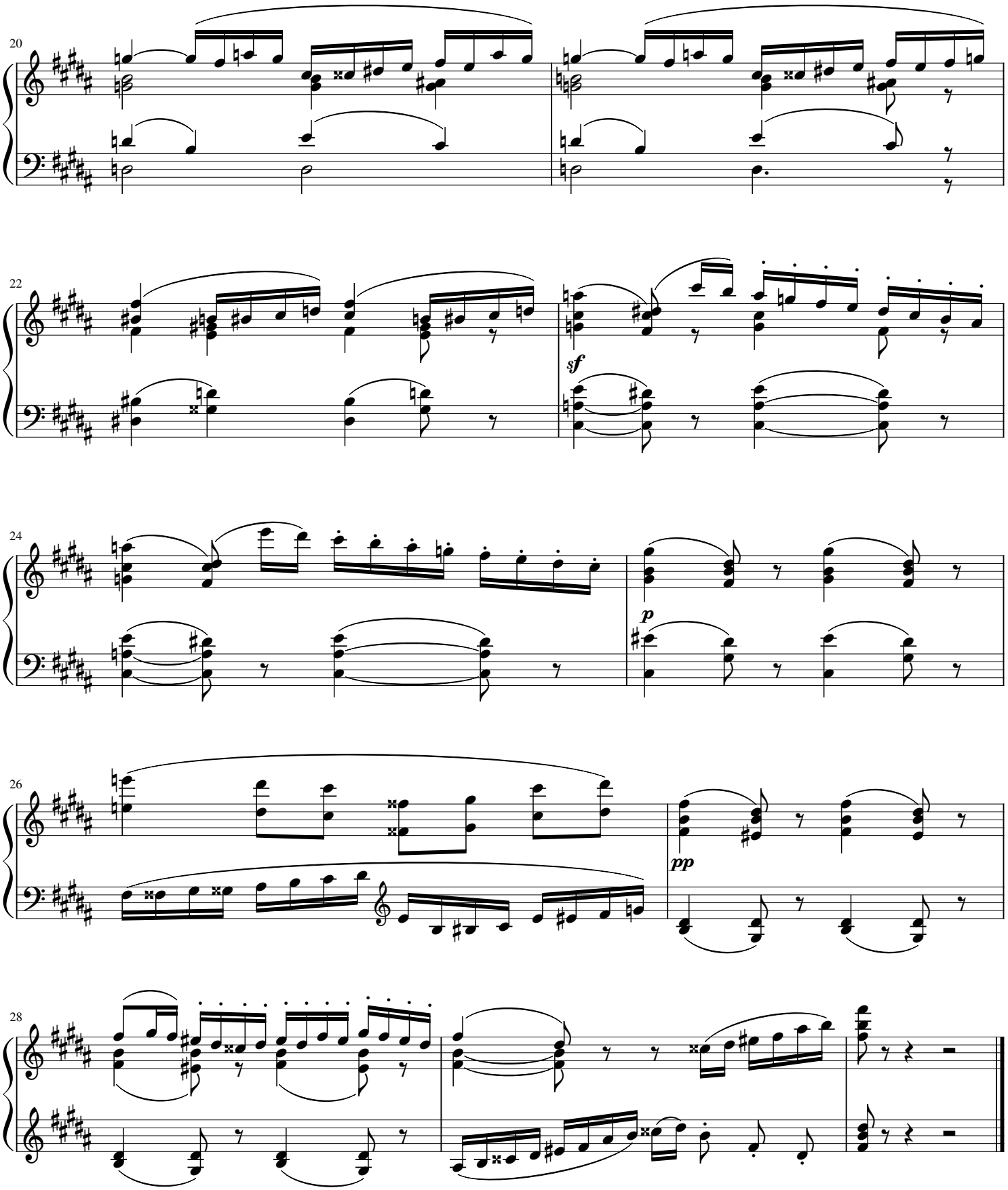
20
22
sf
24
p
26
pp
28

4. The Oxcart

Bydlo

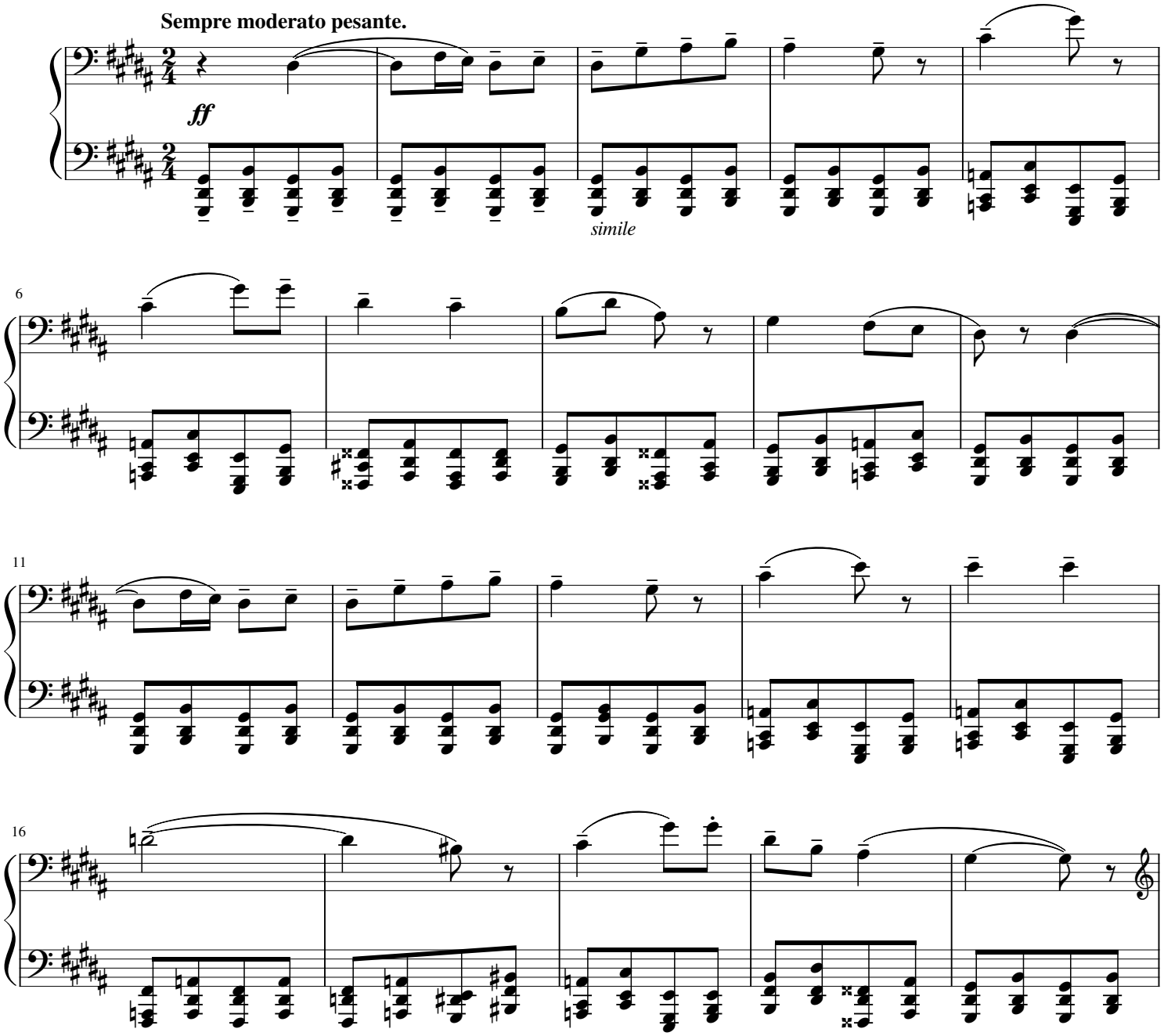

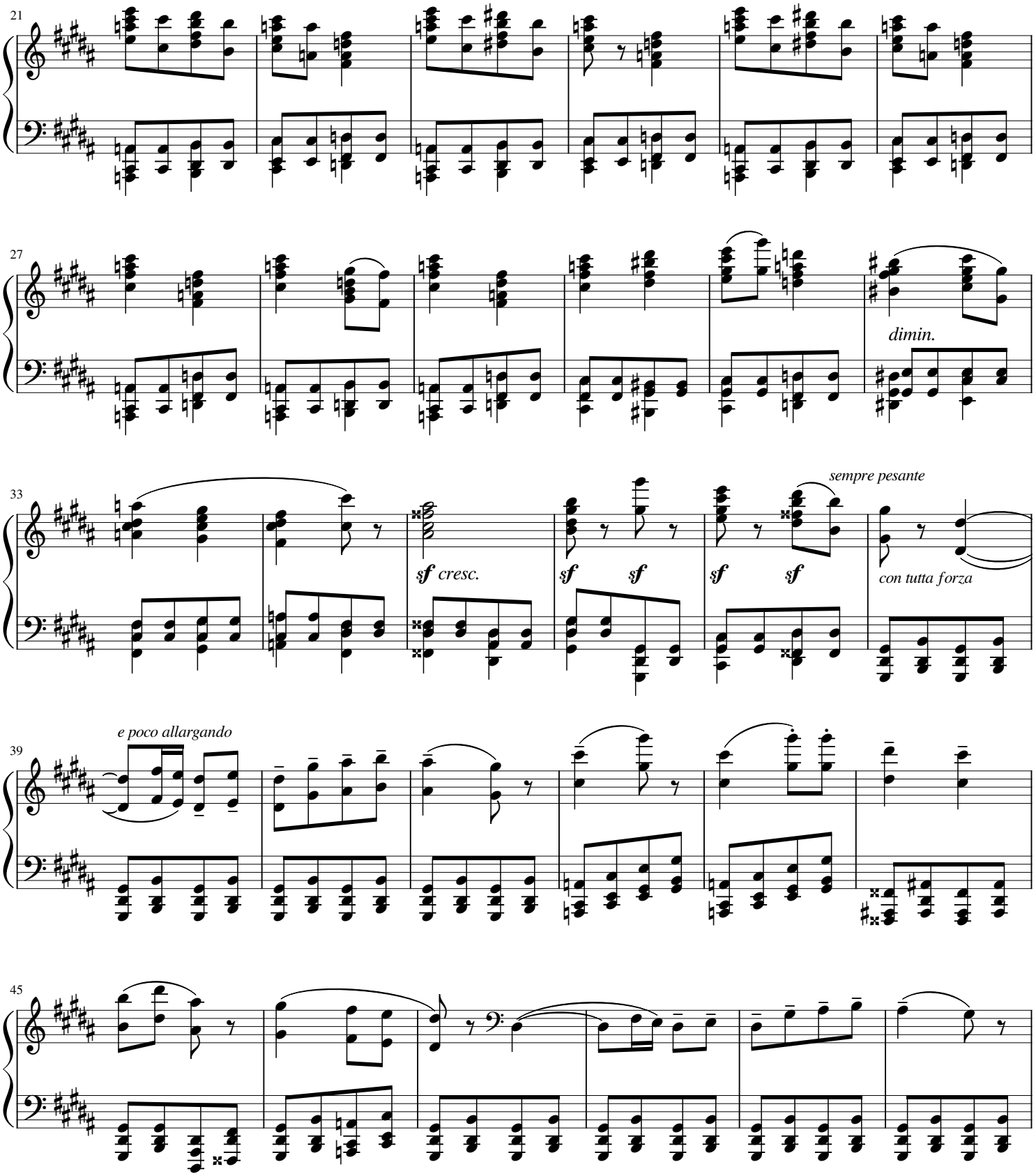
21
27
dimin.
33
sf cresc.
sf
sf
sf
sf
sempre pesante
con tutta forza
39
e poco allargando
45

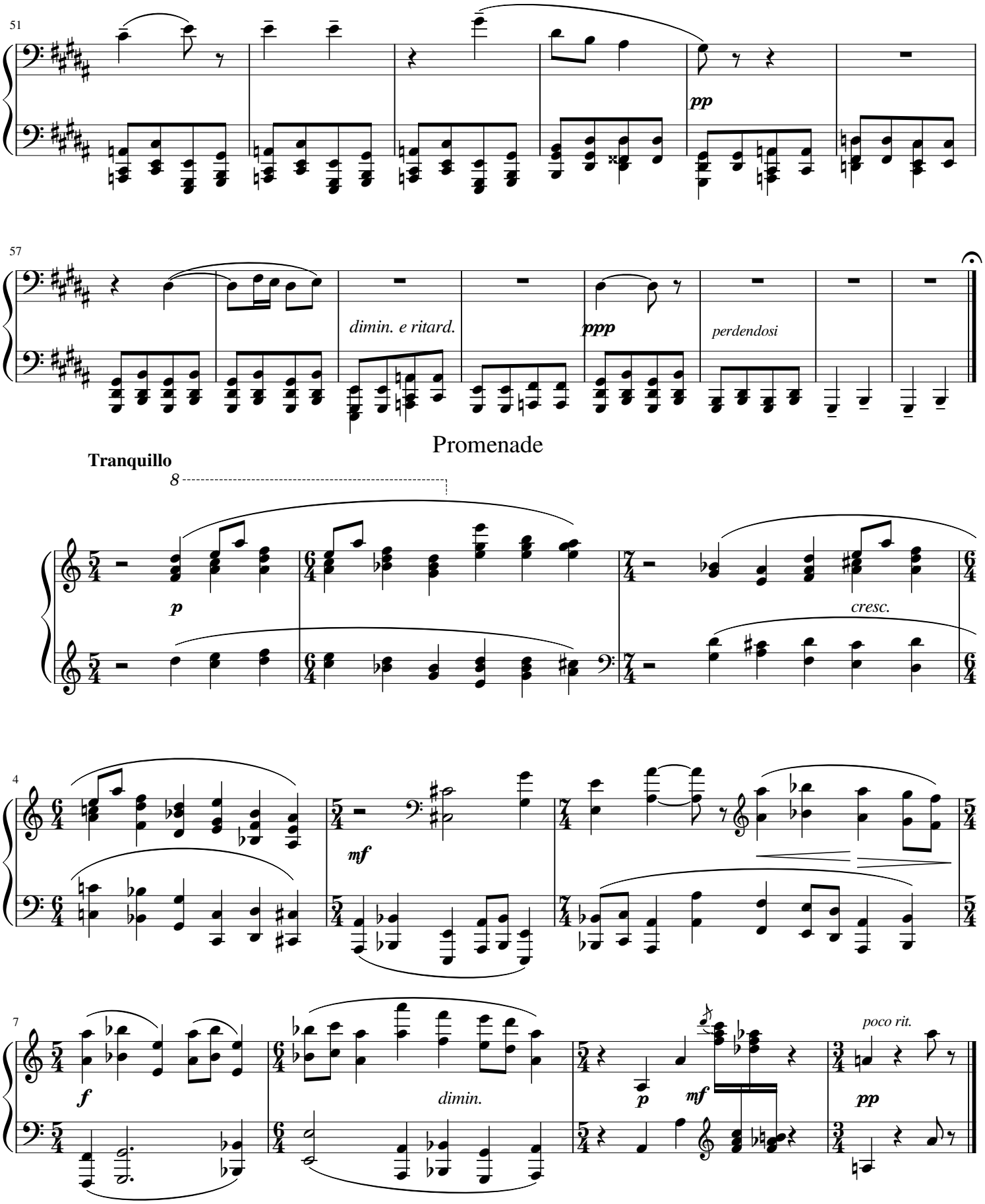
51
pp
57
dimin. e ritard.
ppp
perdendosi
Promenade
Tranquillo
8
p
cresc.
4
mf
7
f
dimin.
p
mf
poco rit.
pp

5. Ballet of the Chicks in their Shells

Scherzino

Vivo, leggiero

una corda

pp

5

8

9

14

8

mf

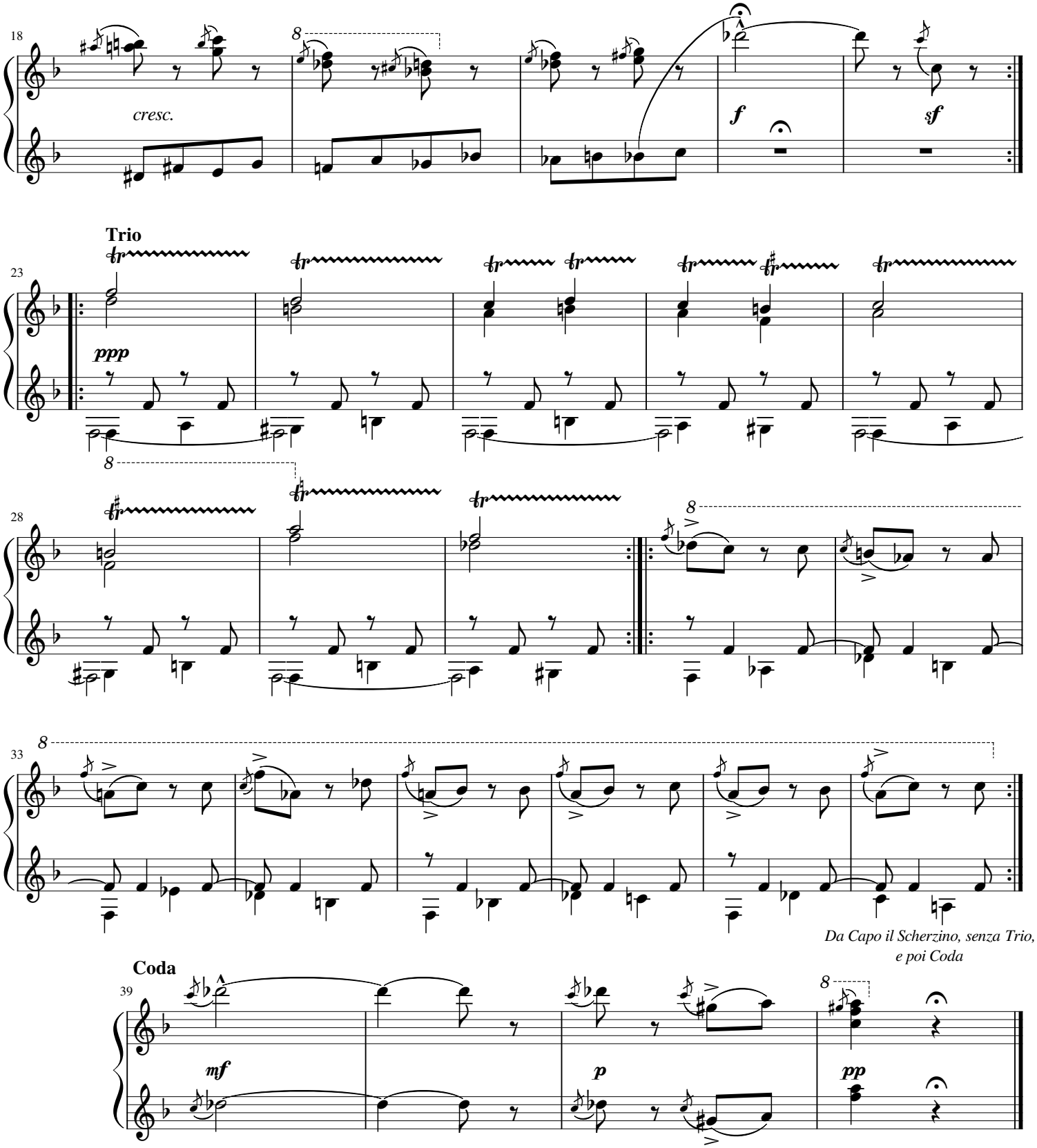
18
cresc.
f
sf
Trio
23
ppp
28
33
Da Capo il Scherzino, senza Trio,
e poi Coda
Coda
39
mf
p
pp

6. Samuel Goldenberg and Schmuyle

Two Polish Jews: one rich, the other poor

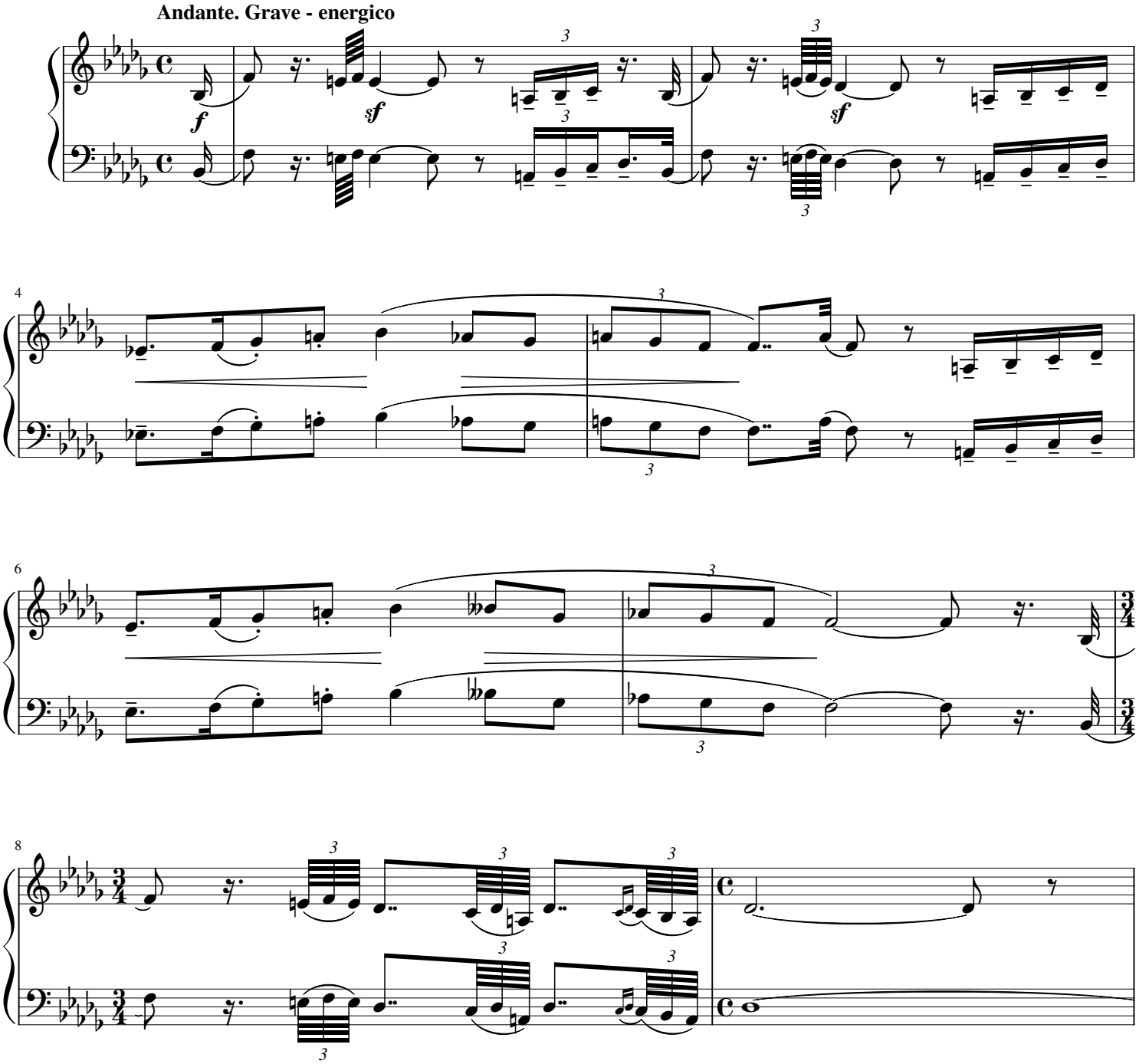

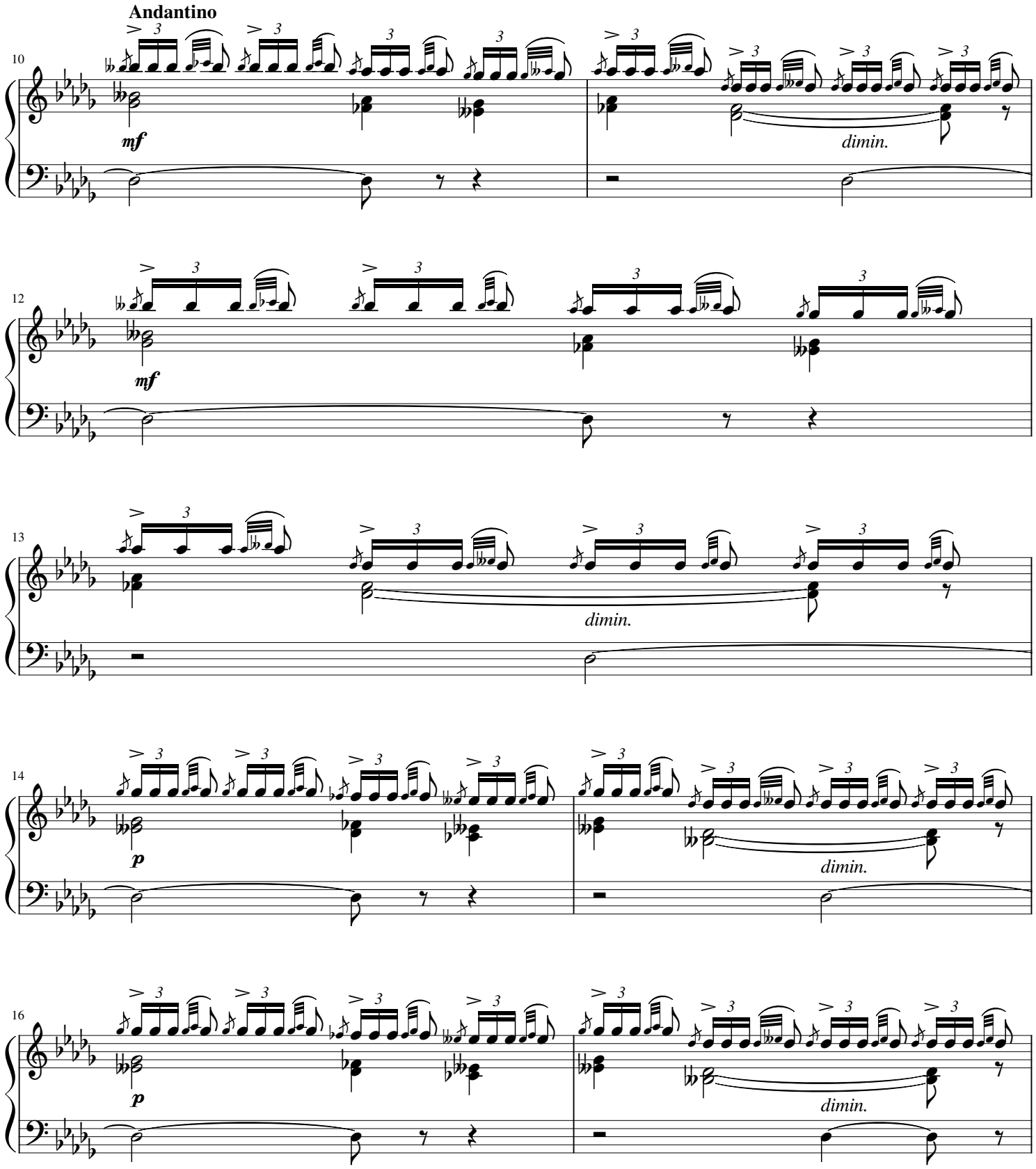
Andantino
10
mf
dimin.
12
mf
13
dimin.
14
p
dimin.
16
p
dimin.

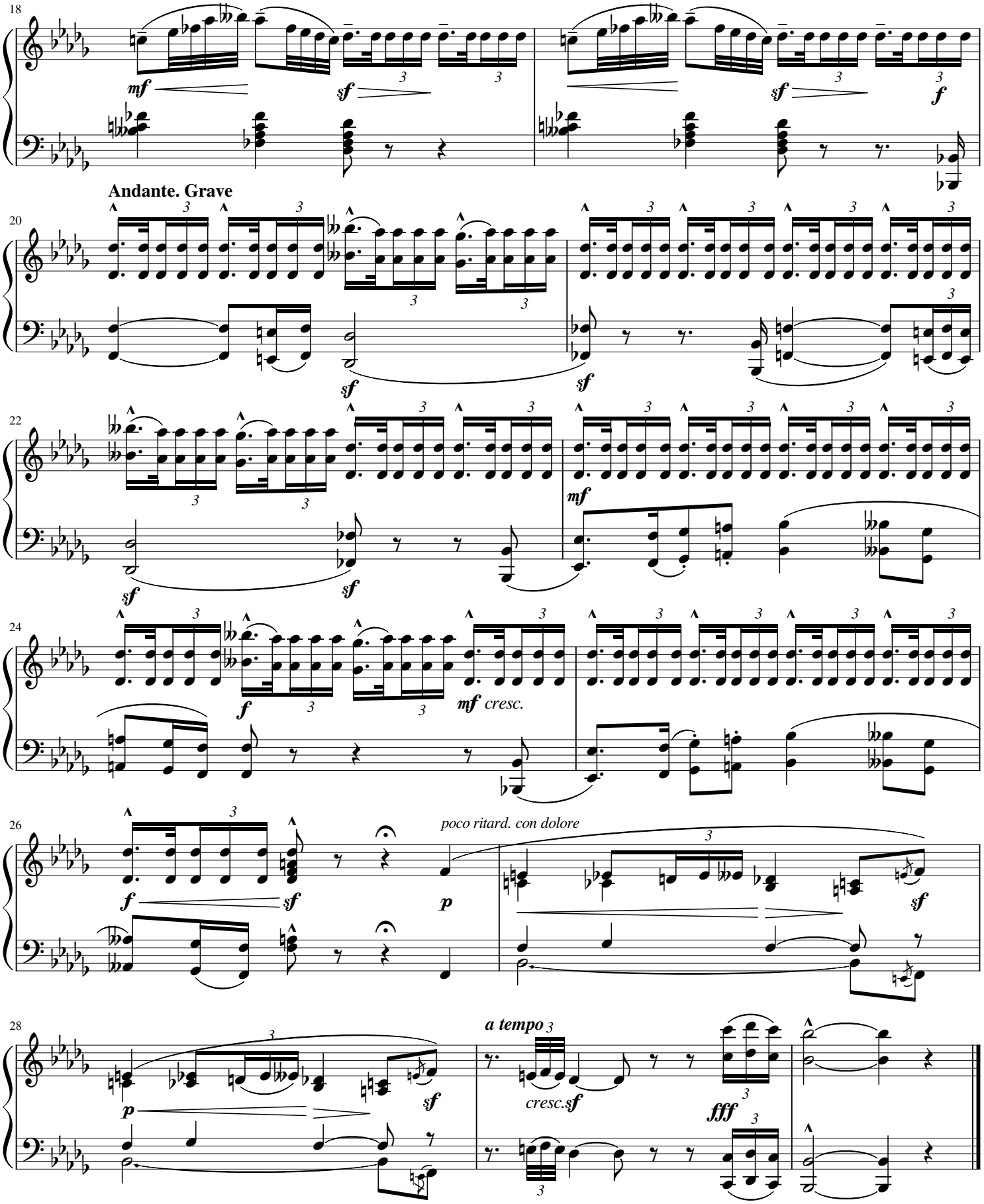
18
mf
sf
sf
f
Andante. Grave
20
sf
sf
22
sf
sf
mf
24
f
mf cresc.
26
f
sf
p
poco ritard. con dolore
sf
28
p
sf
a tempo
cresc.sf
fff

Promenade

Allegro giusto, nel modo russico, poco sostenuto

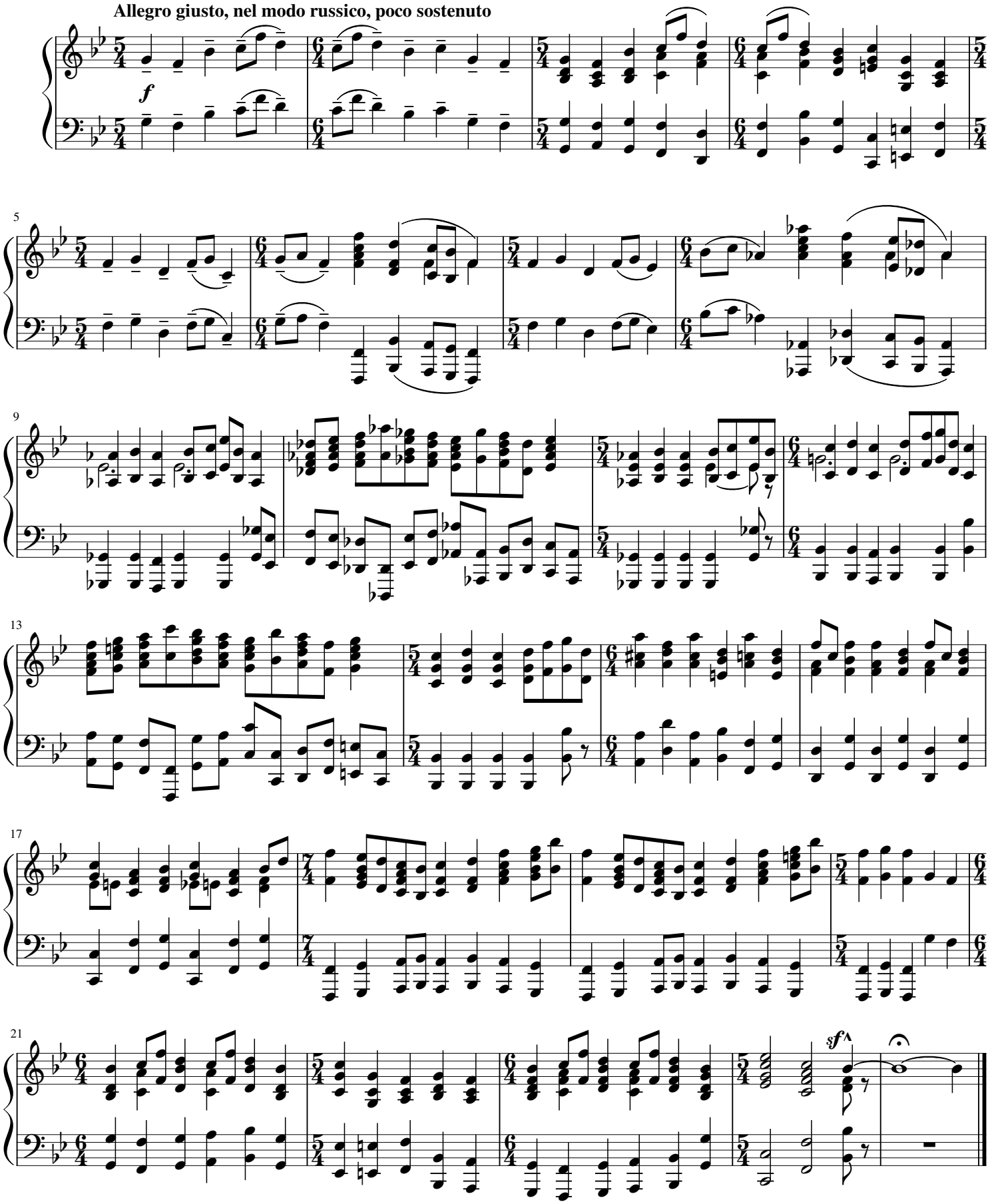

7. The Market Place in Limoges

Big News

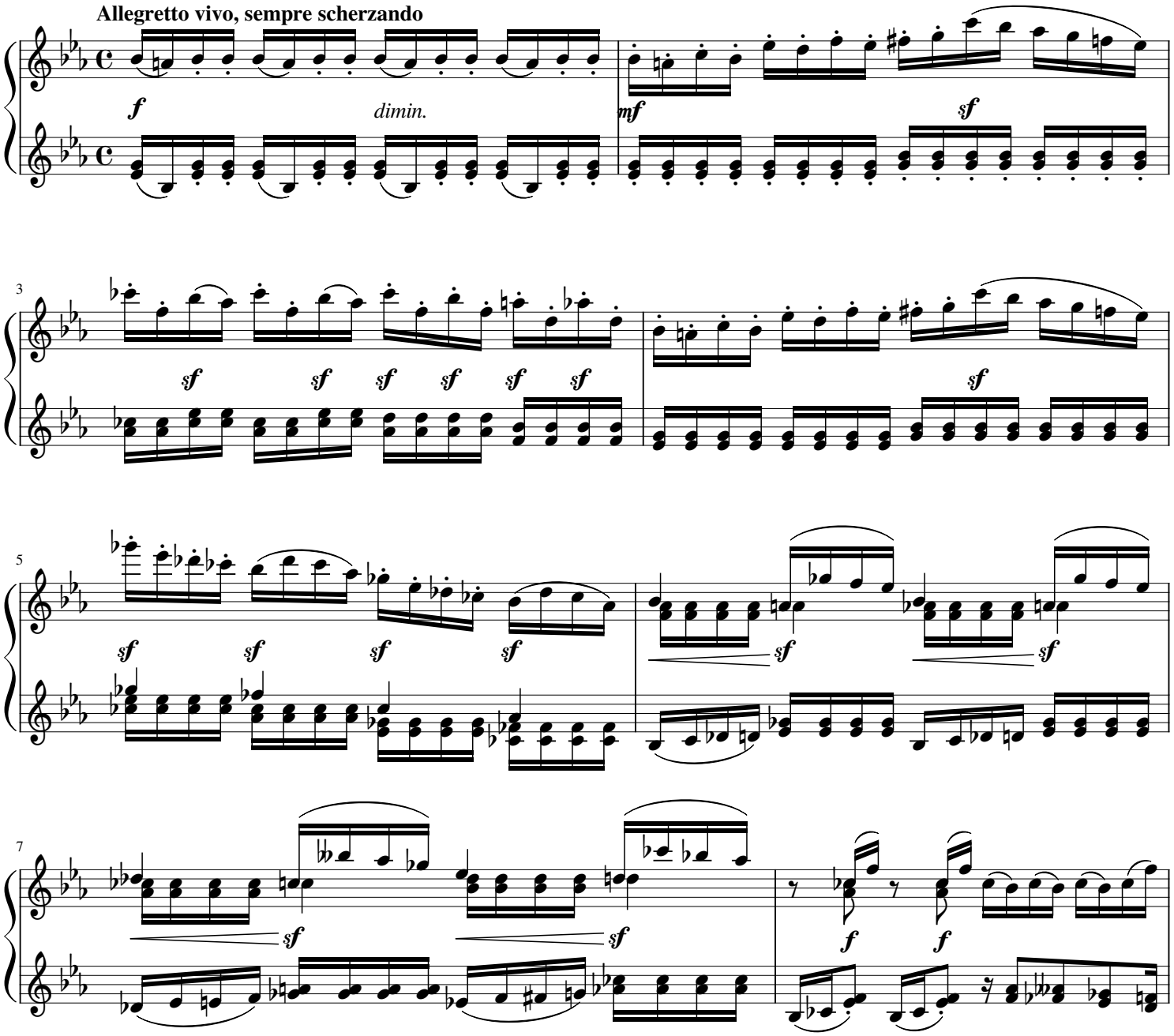

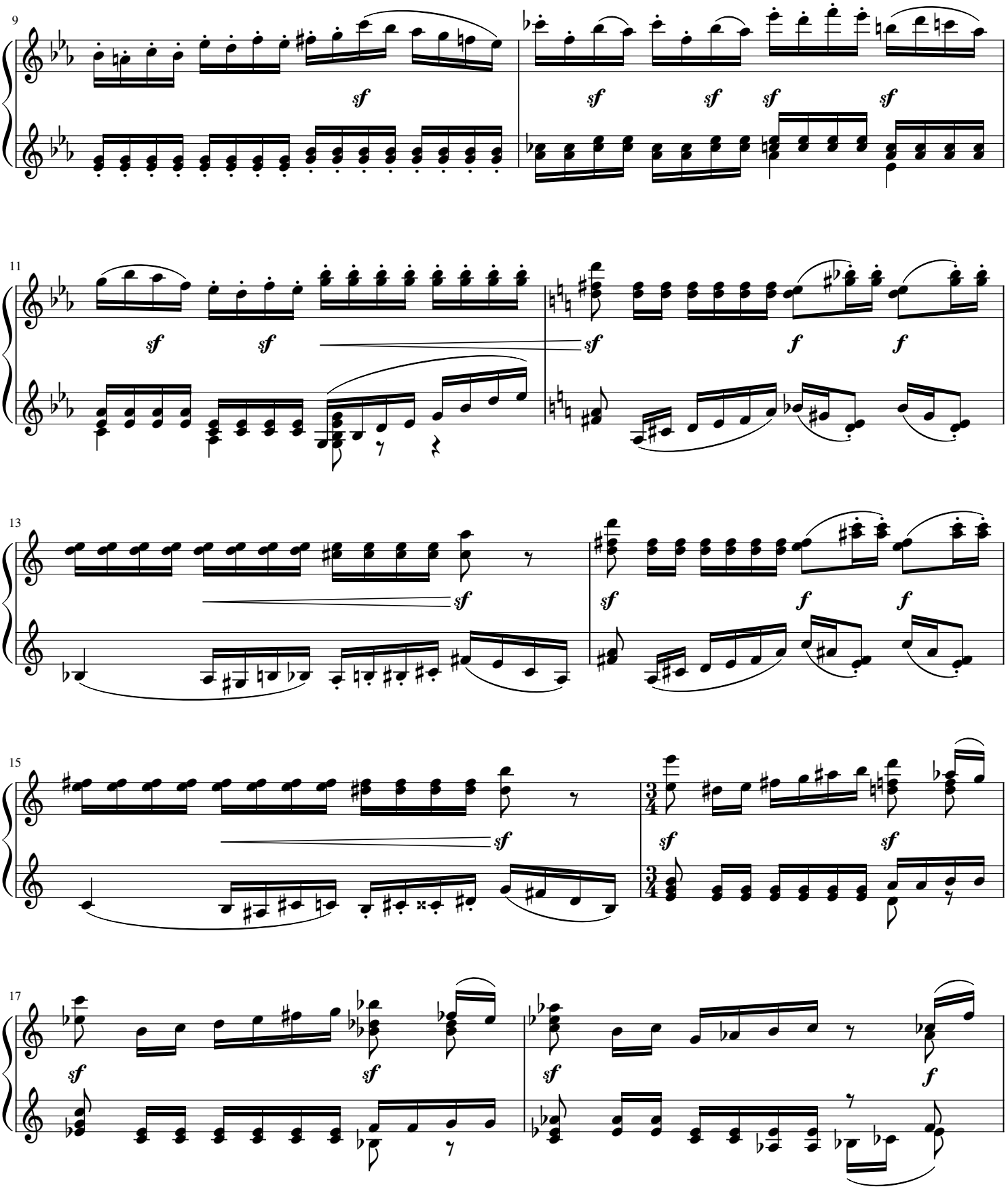
9
sf
sf
sf
sf
sf
11
sf
sf
sf
f
f
13
sf
sf
f
f
15
sf
sf
sf
17
sf
sf
sf
f

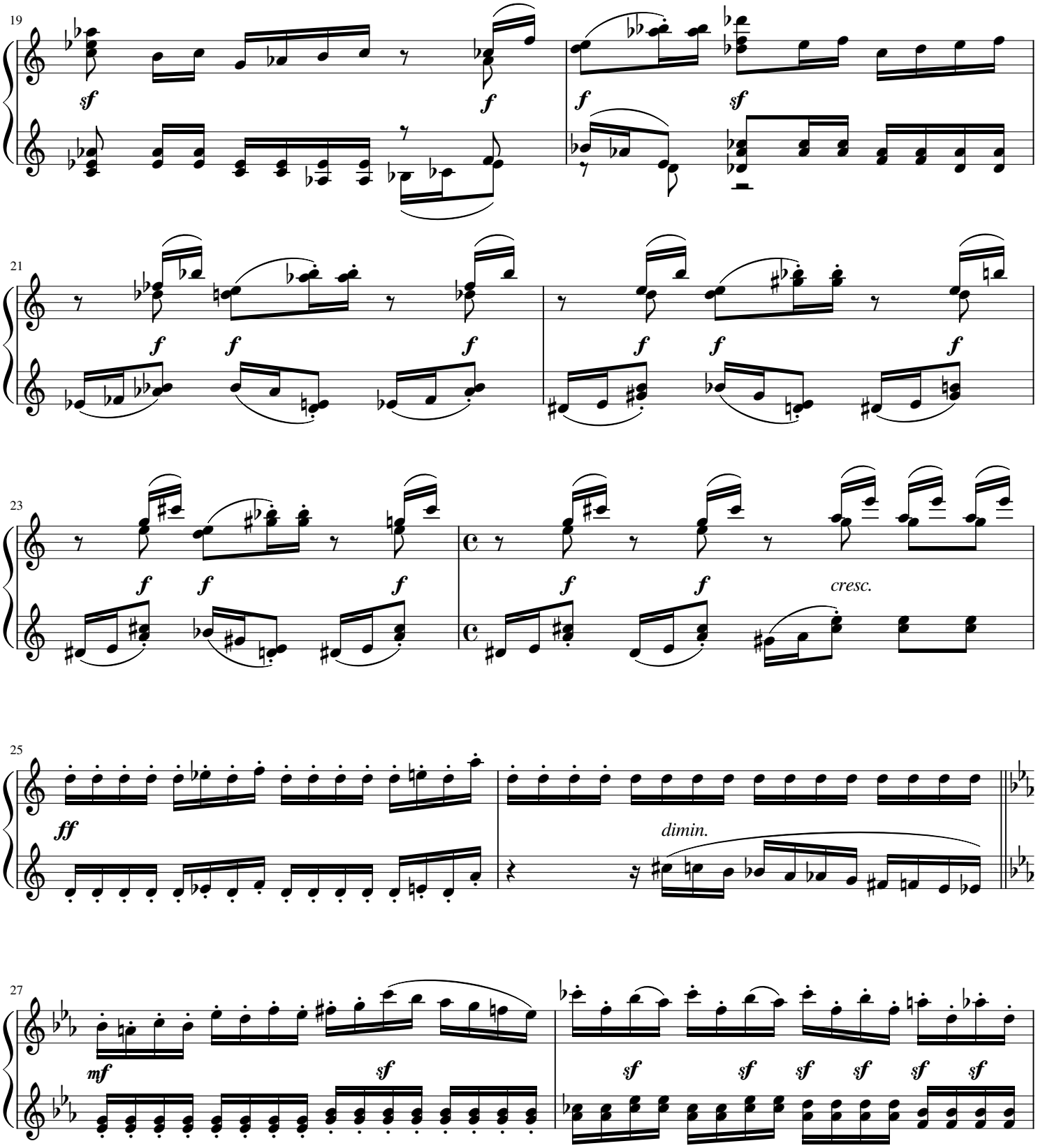
19
sf
f
f
sf
21
f
f
f
f
f
f
23
f
f
f
f
f
f
cresc.
25
ff
dimin.
27
mf
sf
sf
sf
sf
sf
sf
sf

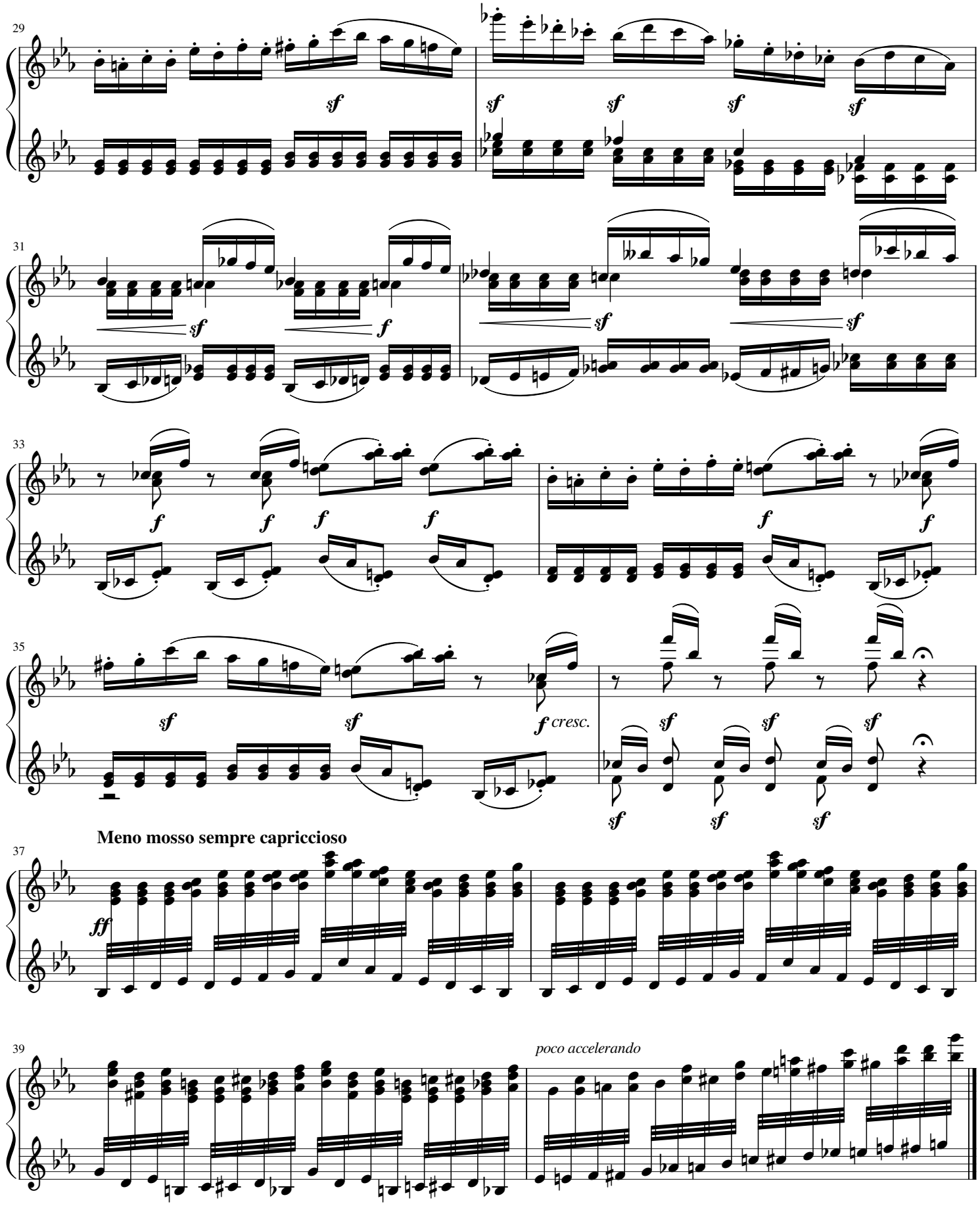
29
sf
31
sf
f
33
f
35
sf
f cresc.
Meno mosso sempre capriccioso
37
ff
39
poco accelerando

8. Catacombs

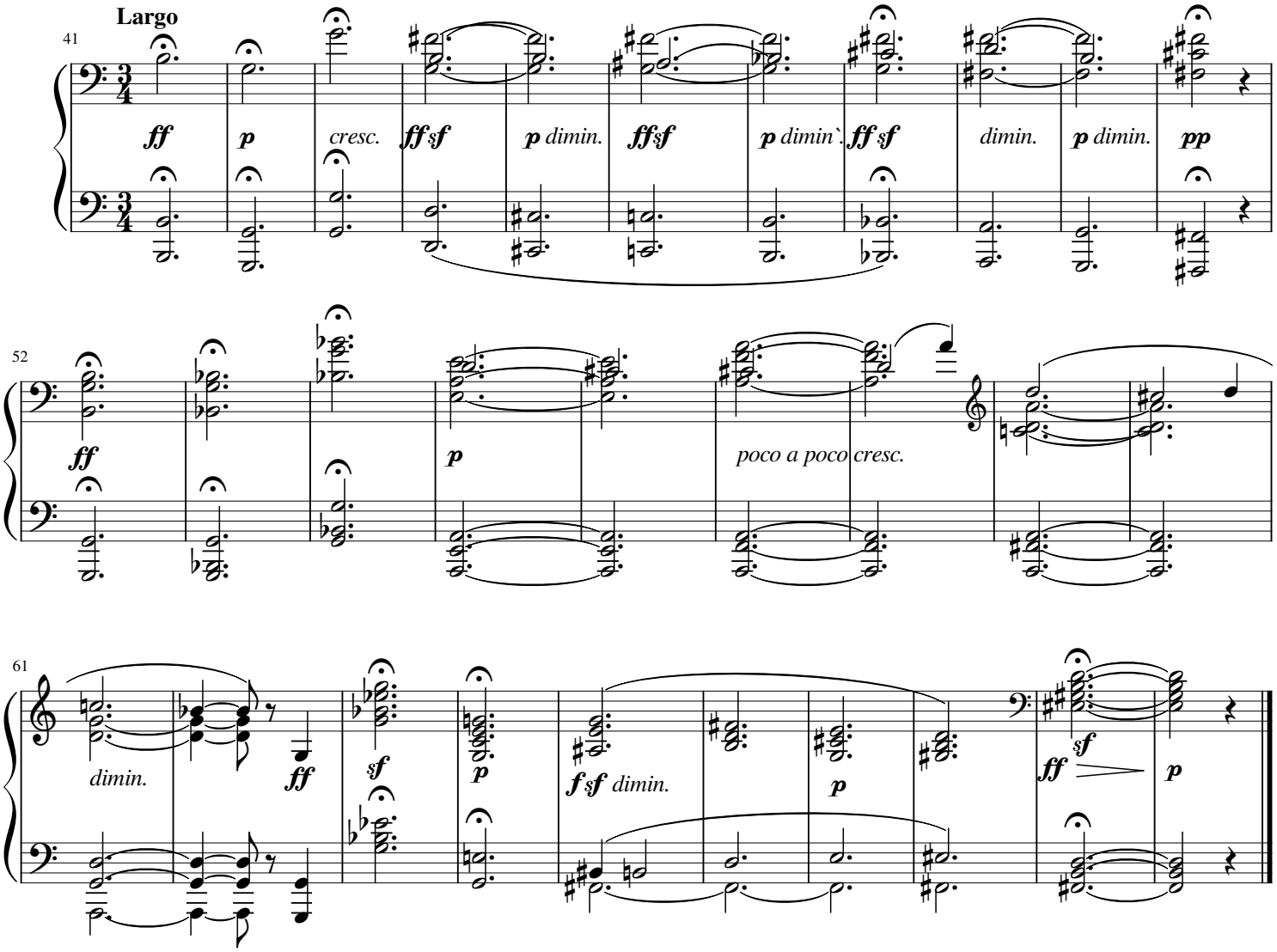

Con Mortuis in Lingua Mortua

With the dead in a dead language

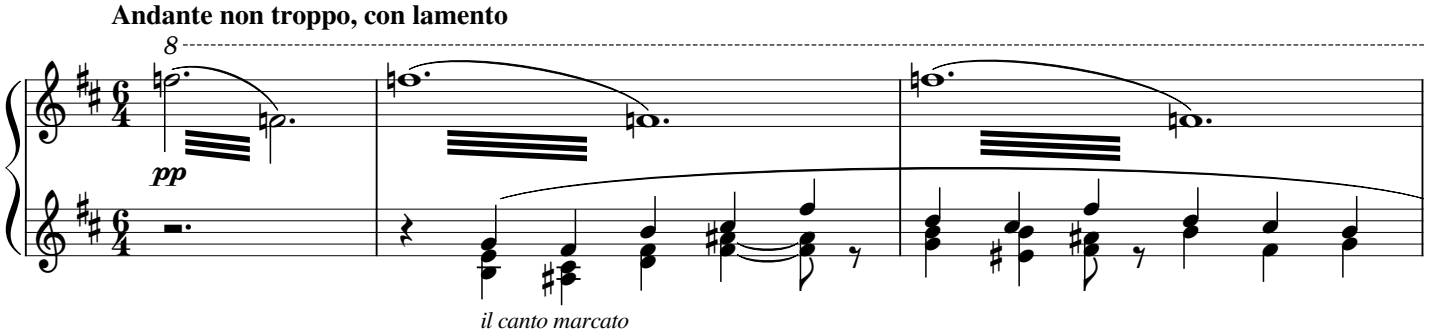

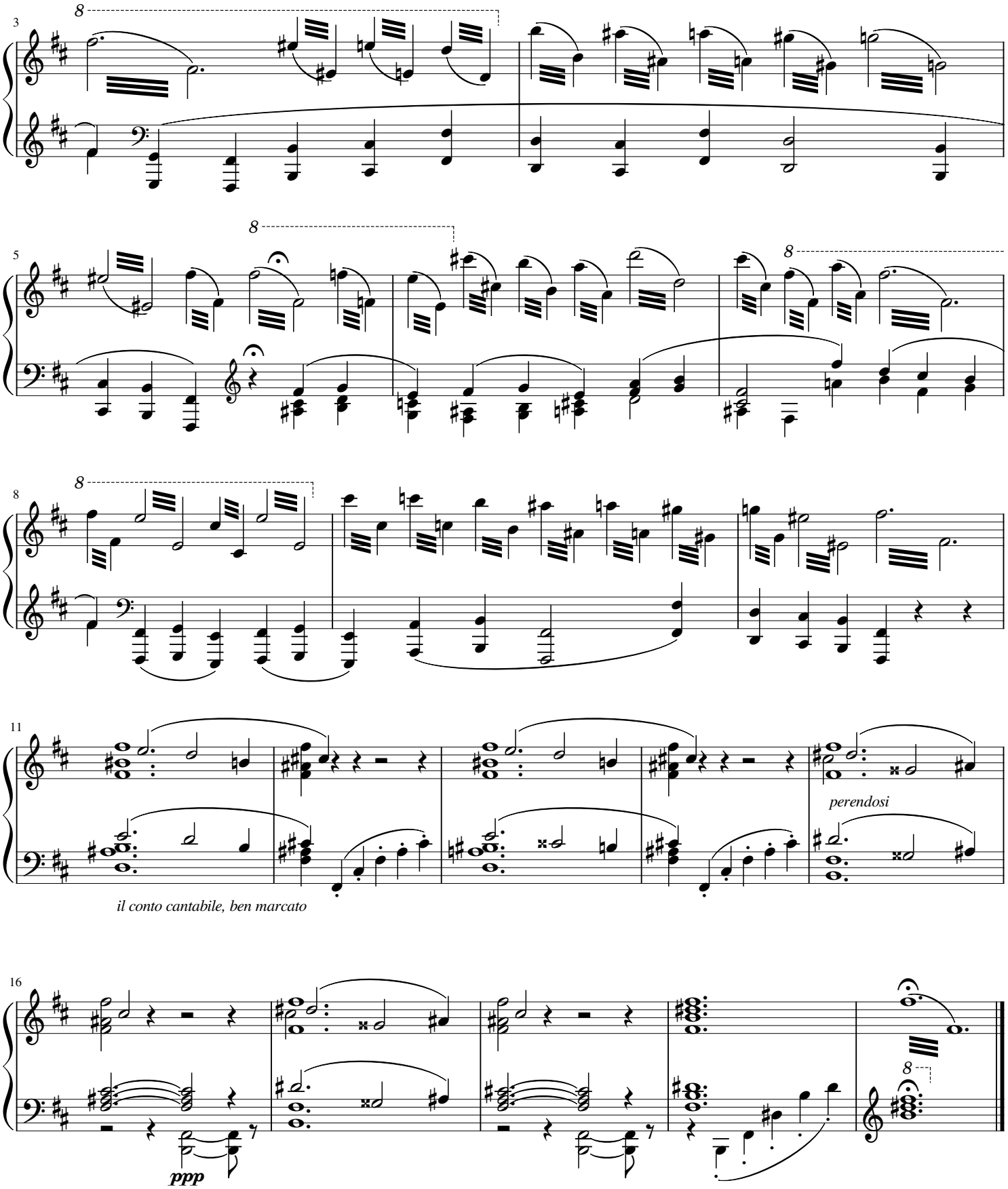
3
5
8
11
perendosi
il conto cantabile, ben marcato
16
ppp

9.0The Hut on Fowl's Legs

Baba-Yaga's Hut

Allegro con brio, feroce

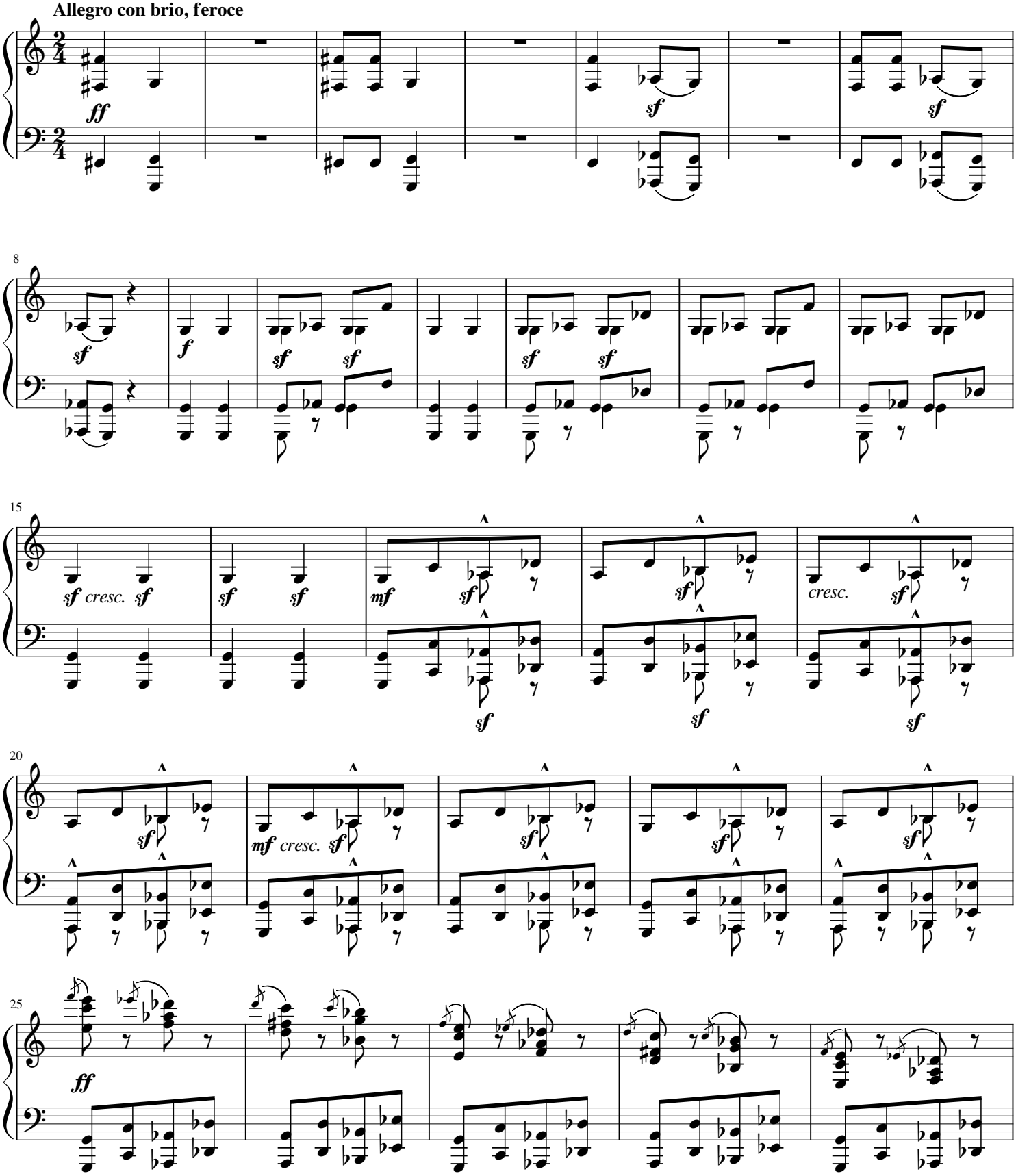

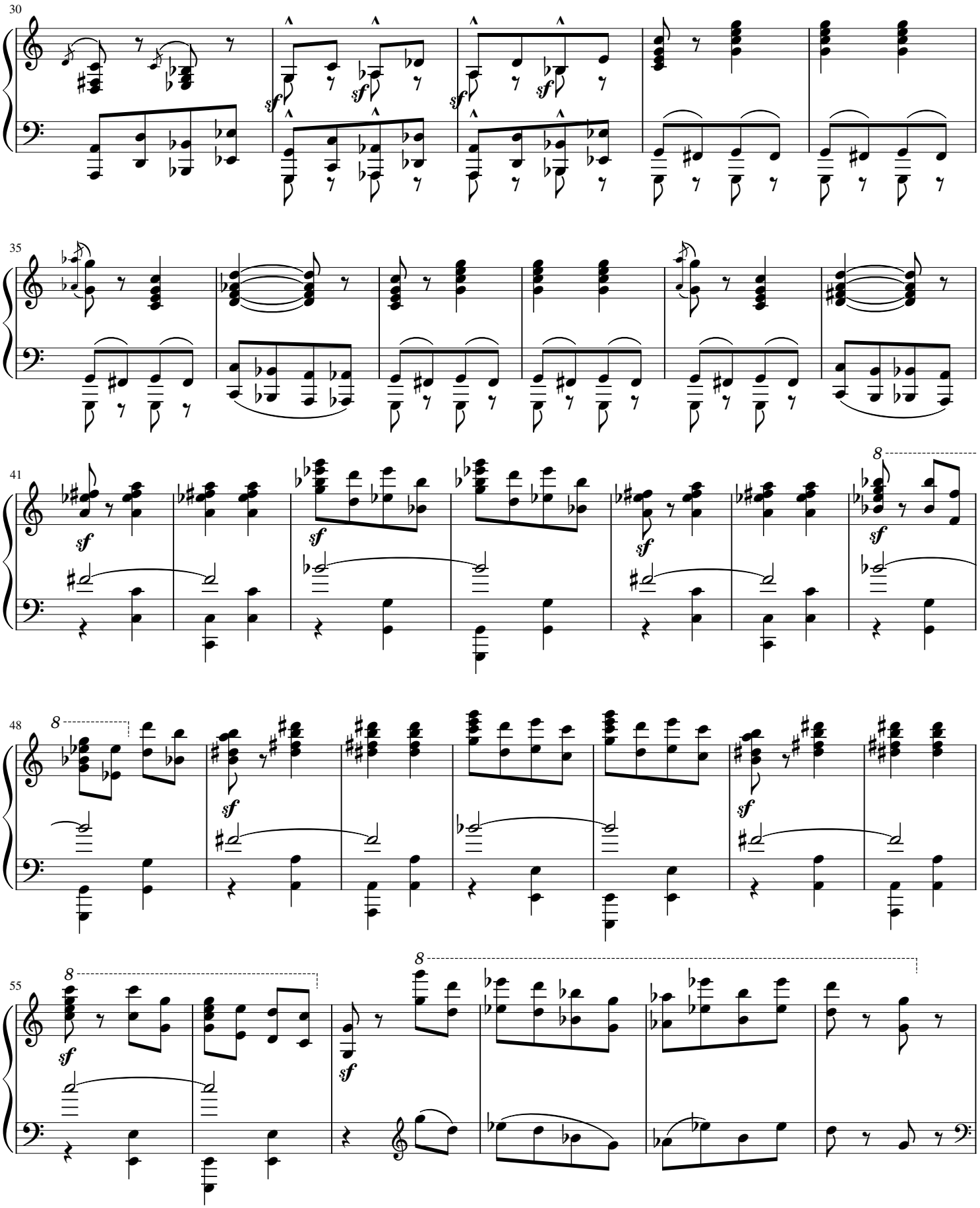
30
35
41
48
55
sf

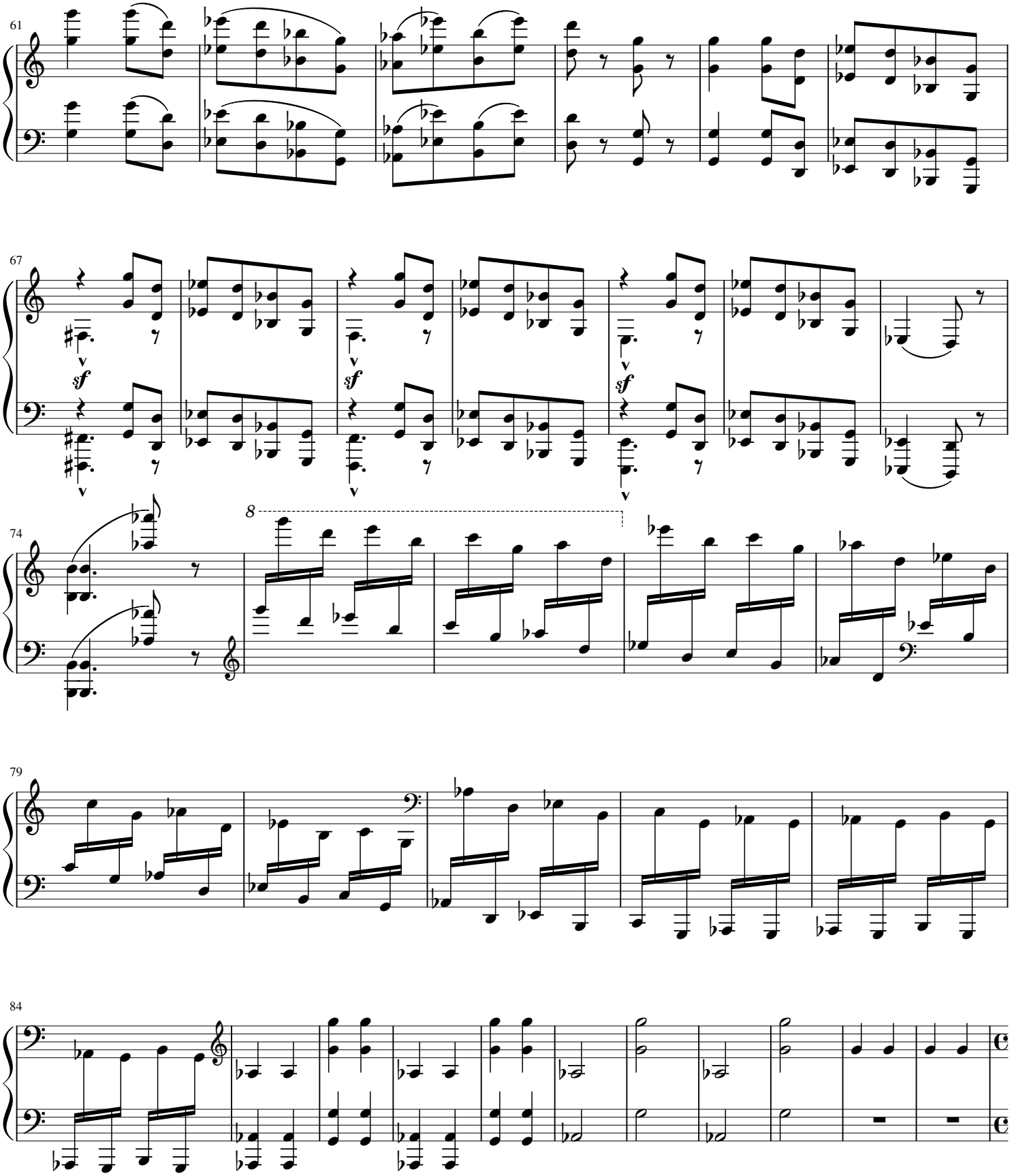
61
67
sf
sf
sf
74
8
79
84

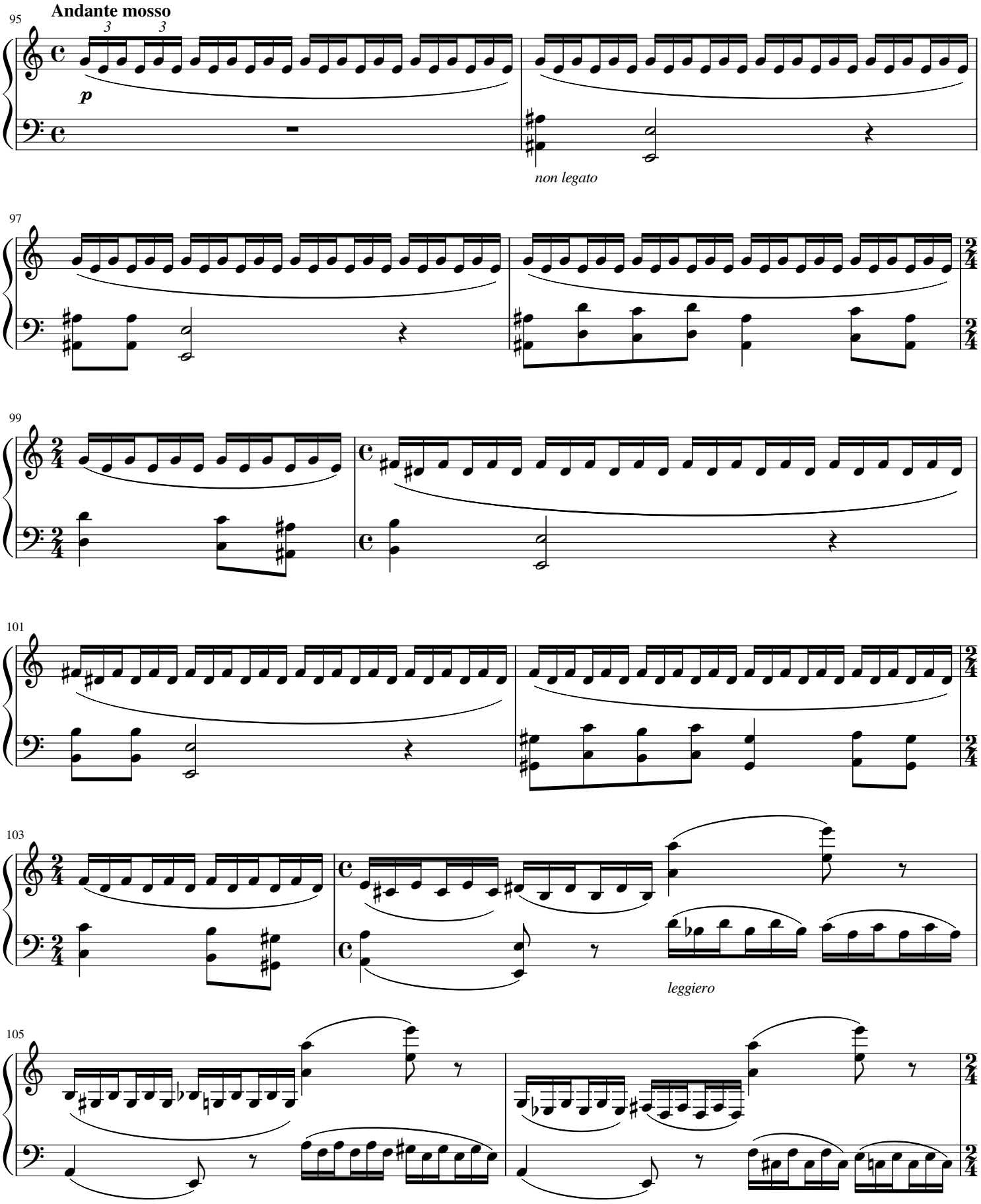
Andante mosso
95
p
non legato
97
99
101
103
leggiero
105

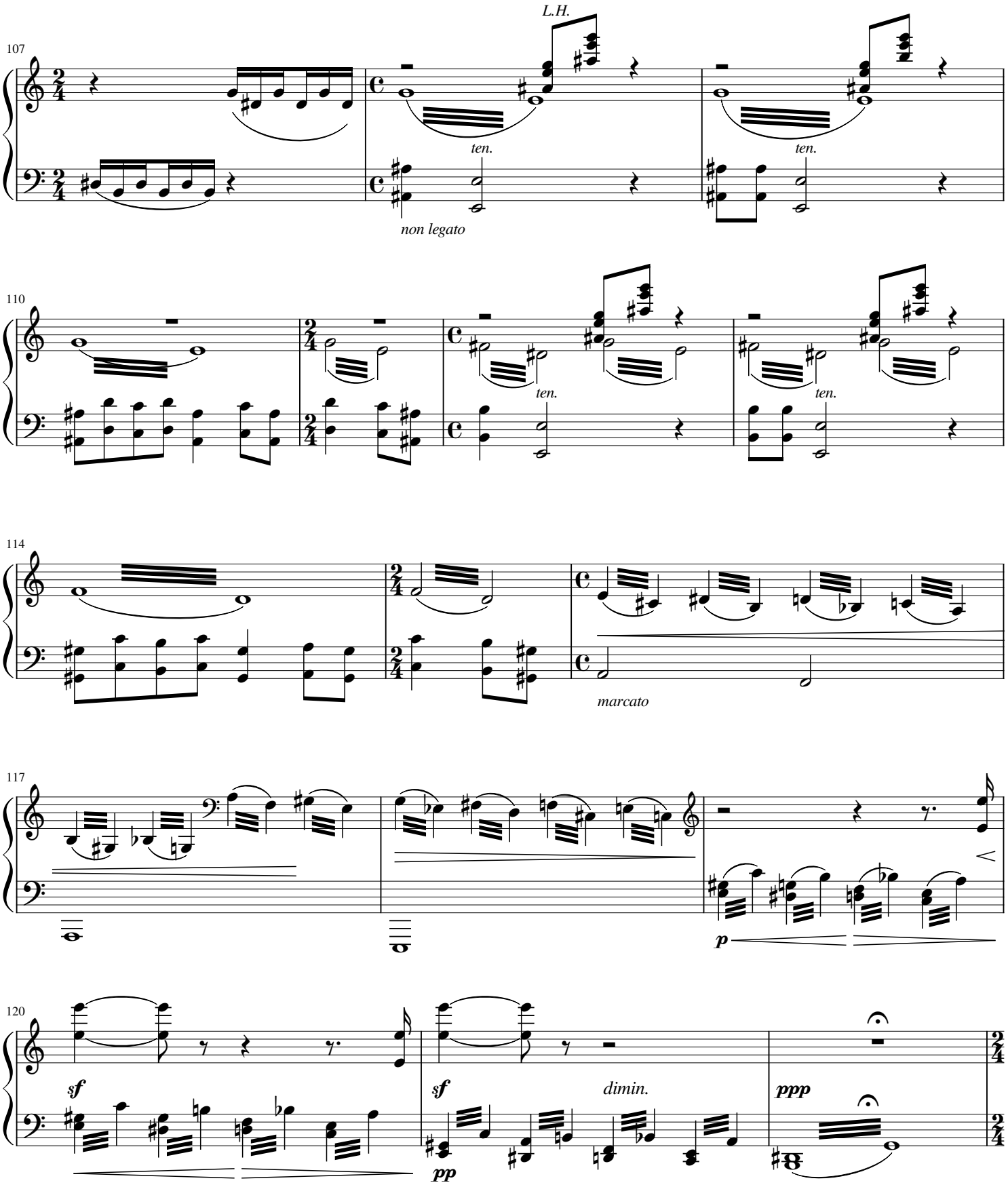
107
L.H.
ten.
non legato
110
ten.
114
marcato
117
p
120
sf
sf
dimin.
pp
ppp

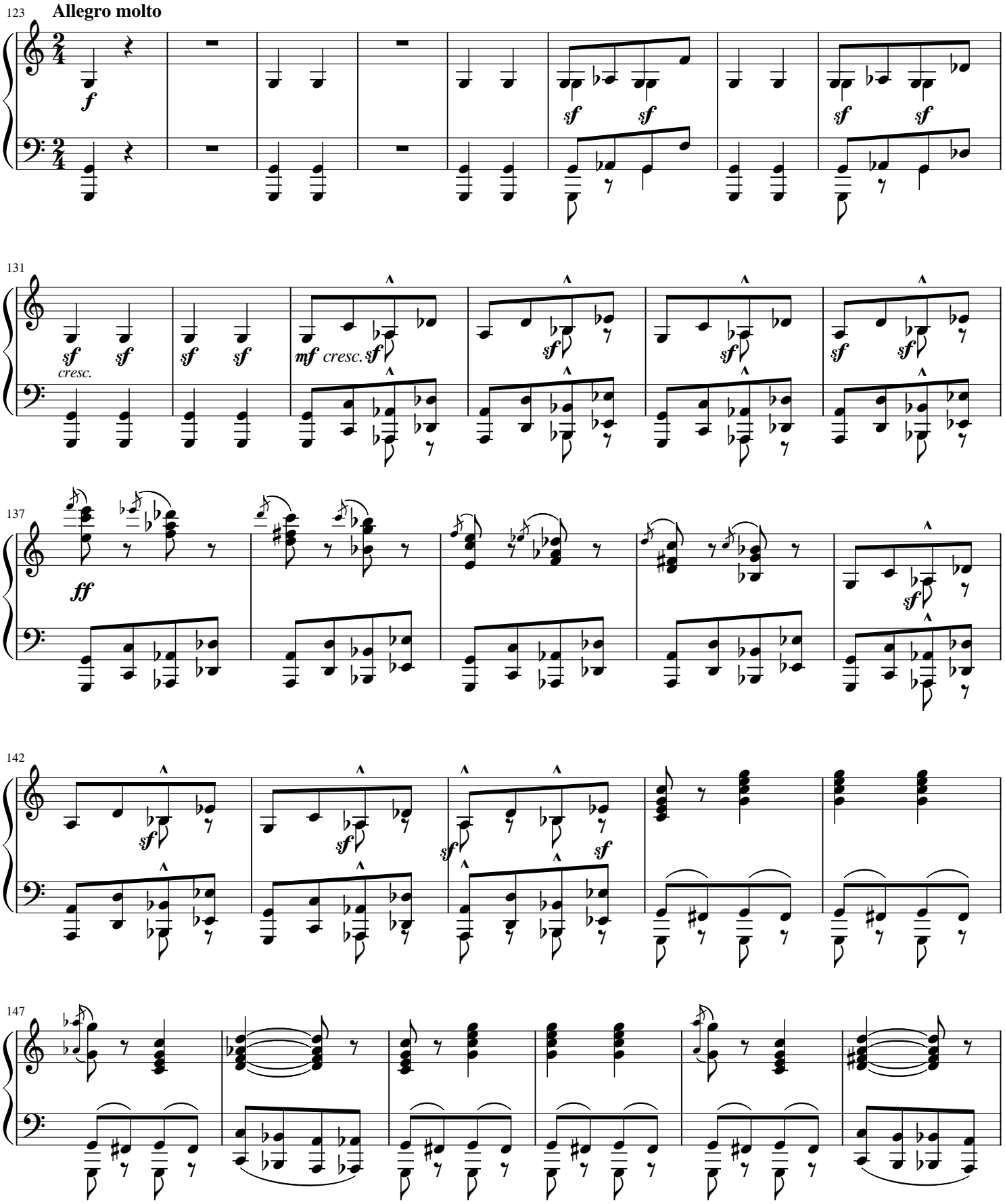
123
Allegro molto
f
sf
131
cresc.
mf
137
ff
142
147

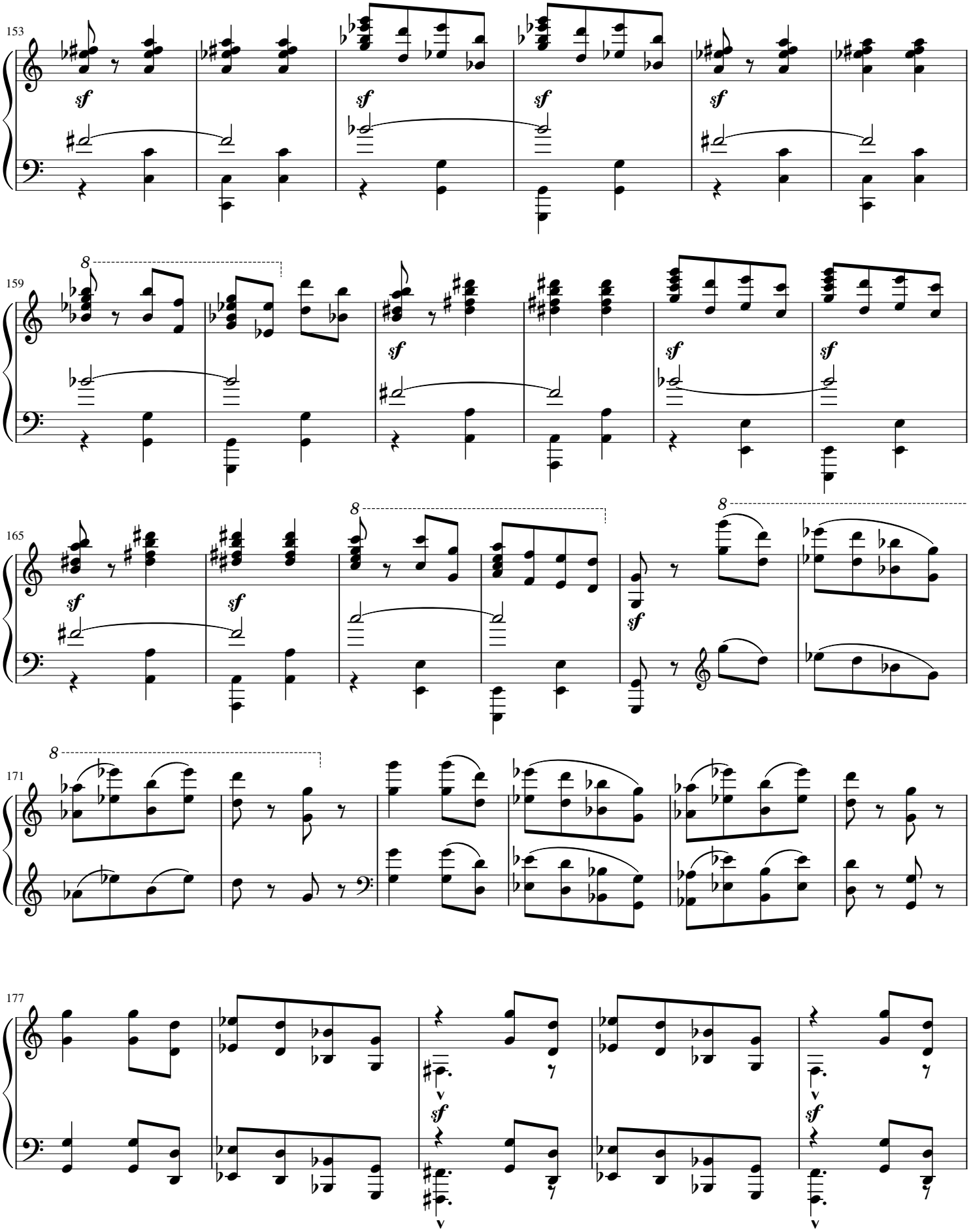
153
159
165
171
177
sf
8

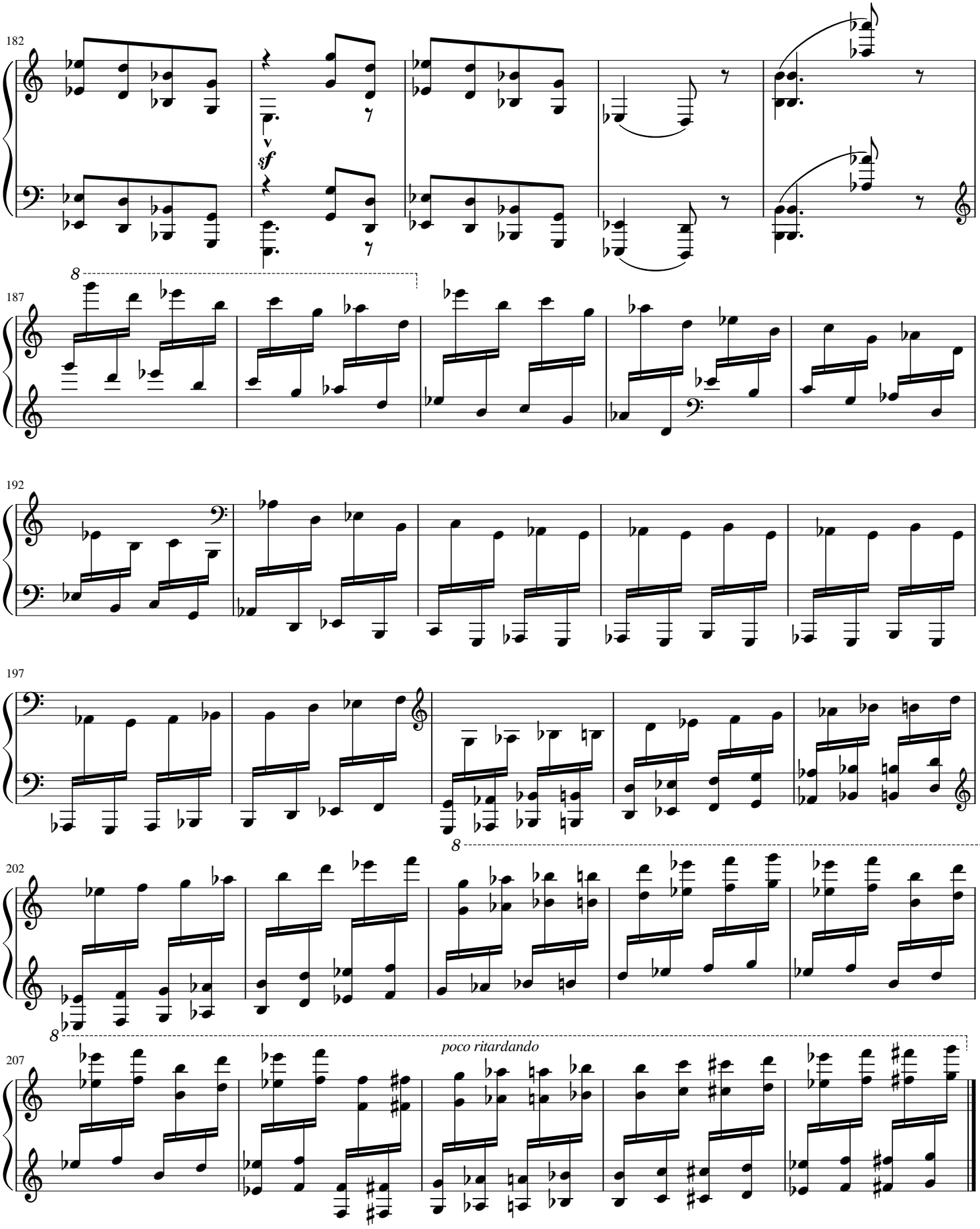
182
sf
187
192
197
202
207
poco ritardando

10. The Great Gate of Kiev

Allegro alla breve. Maestoso. Con grandezza

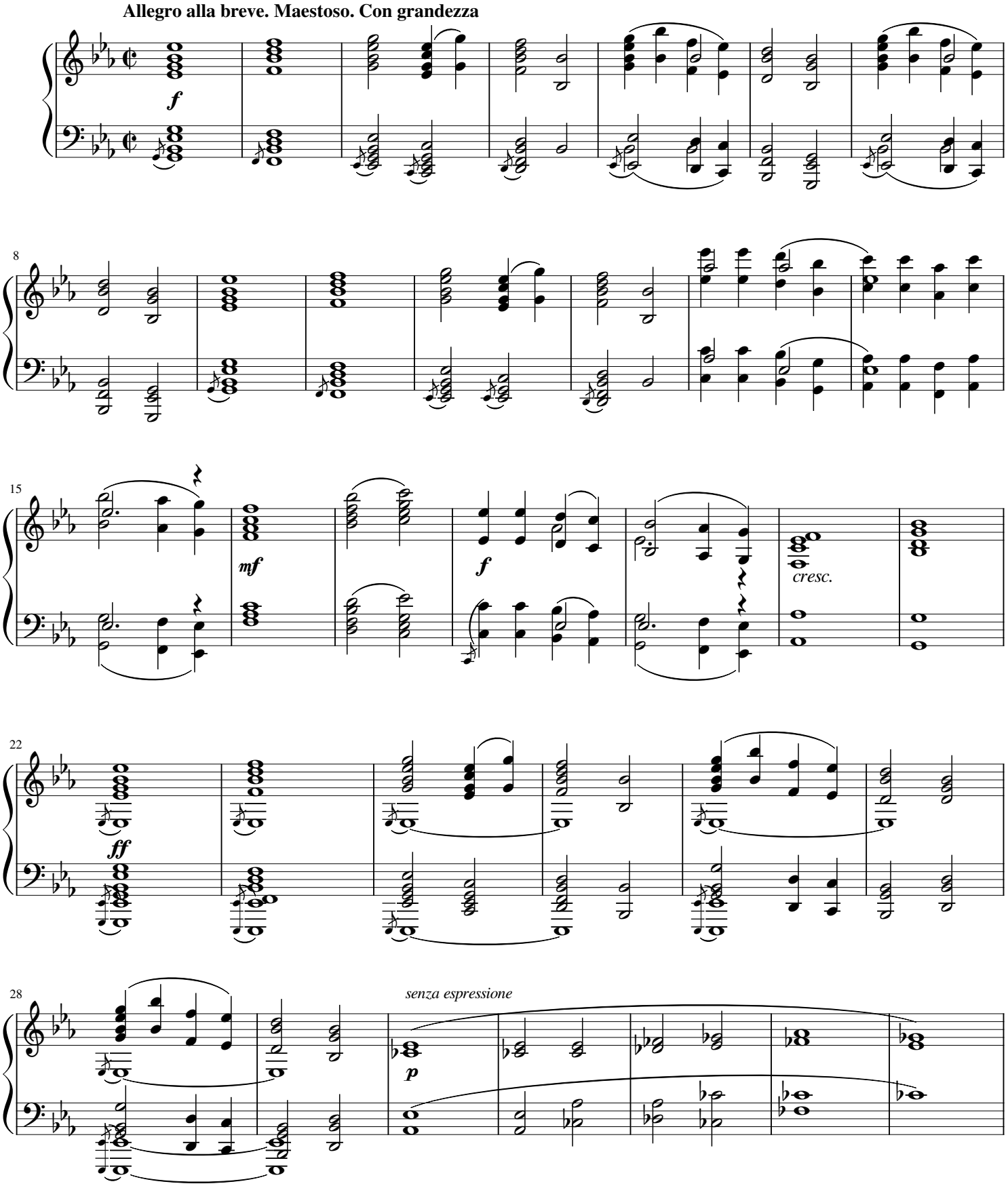

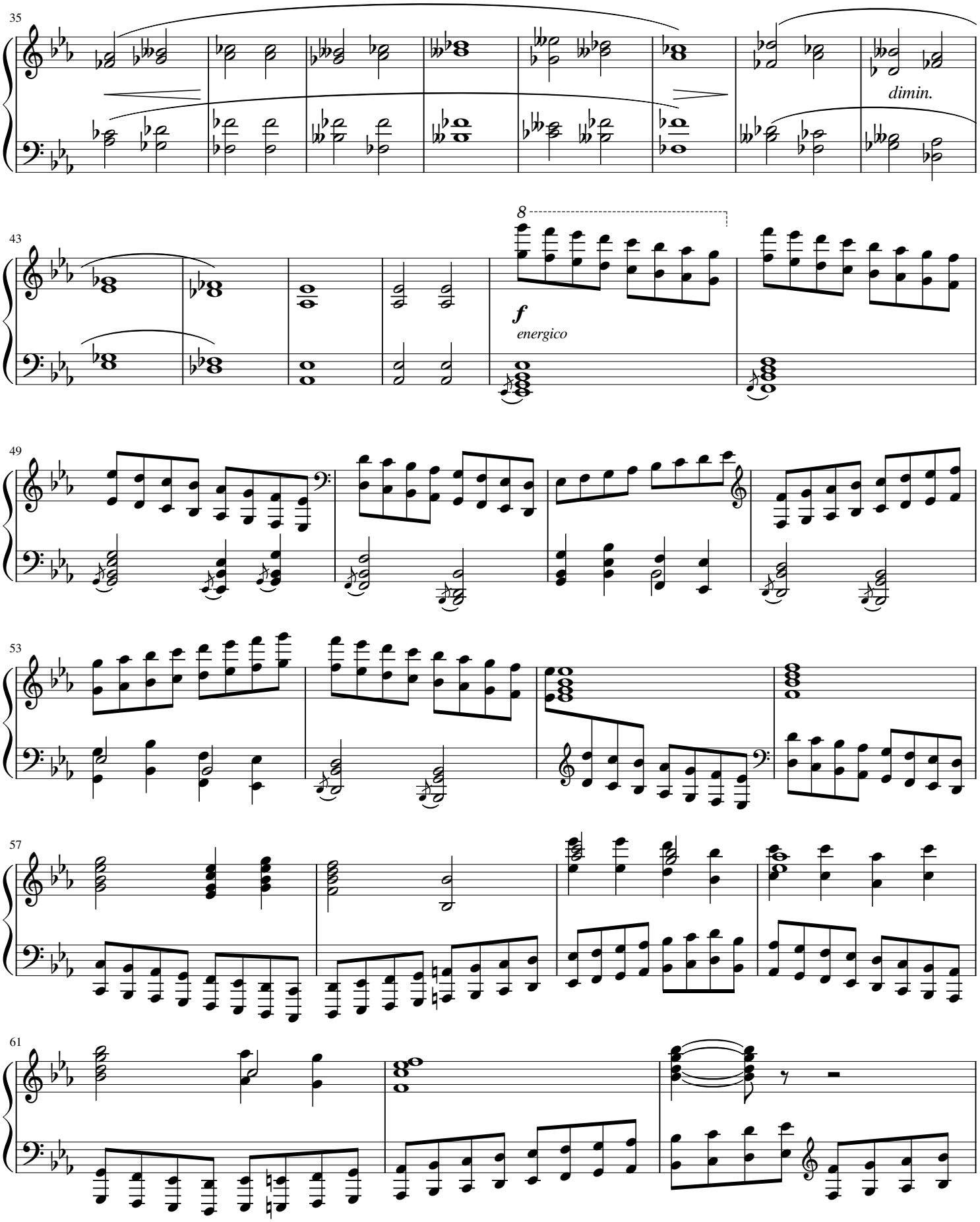
35
dimin.
43
8
f
energico
49
53
57
61

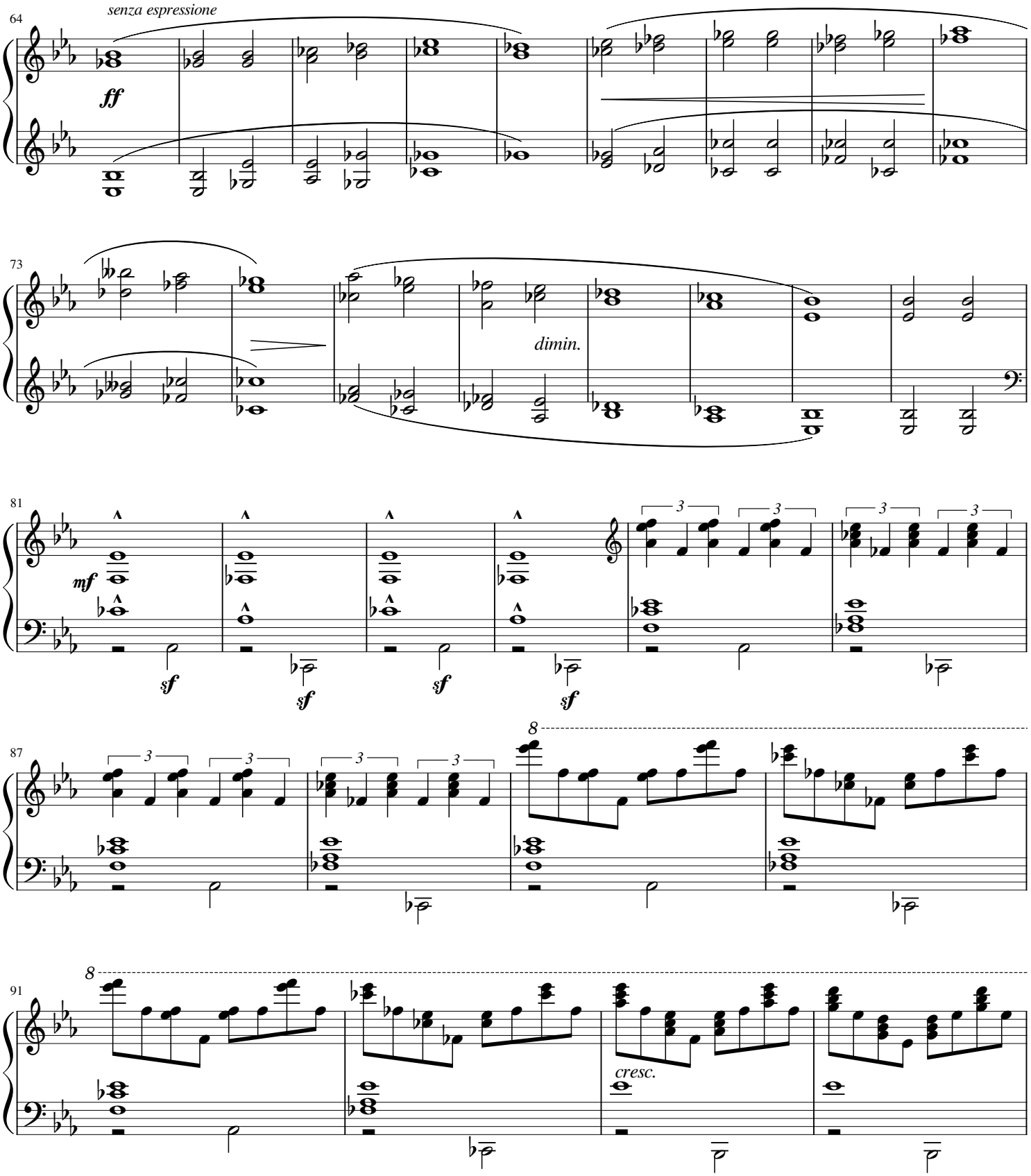
64
senza espressione
ff
73
dimin.
81
mf
sf
87
8
91
8
cresc.

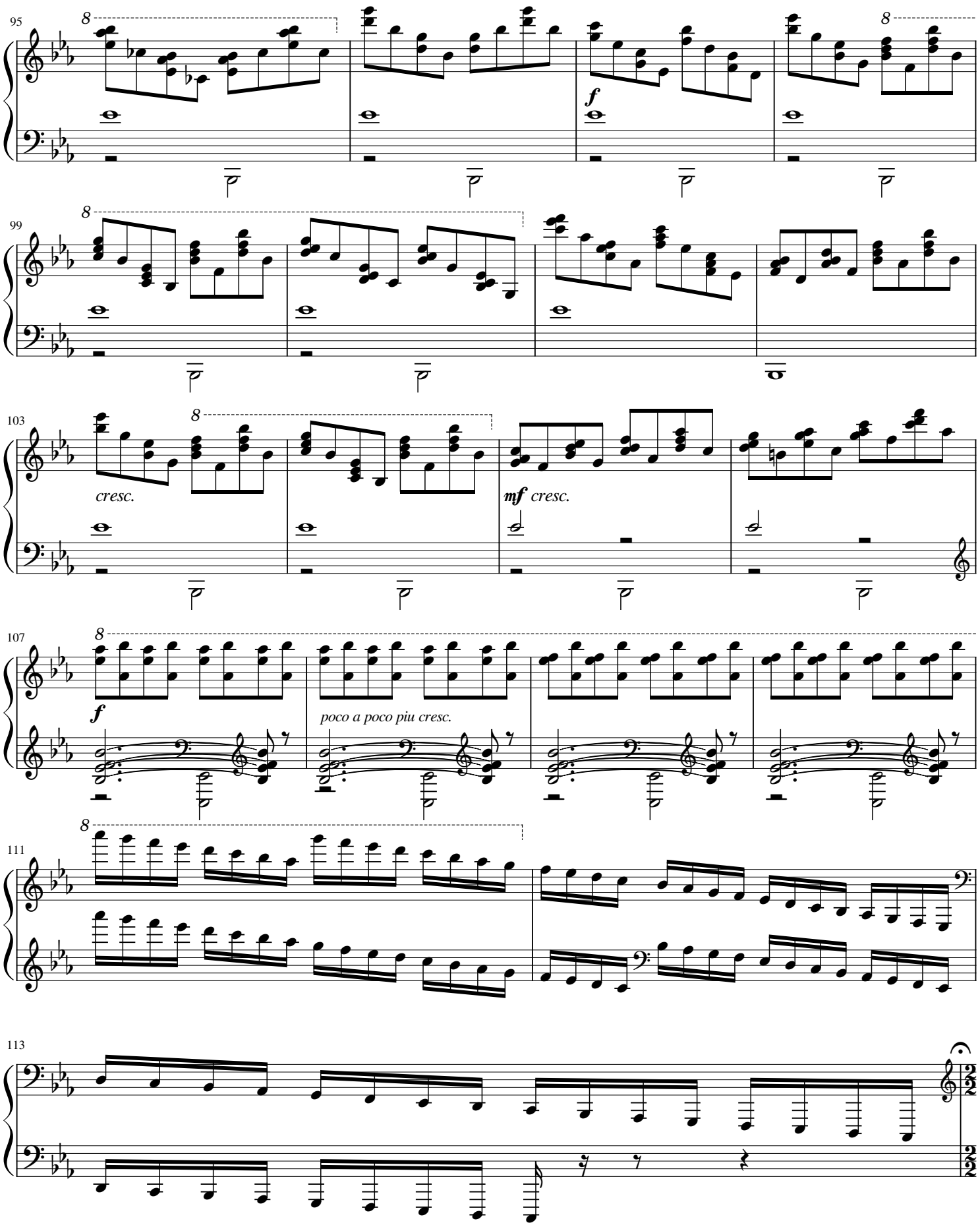
95
8
f
99
103
cresc.
mf cresc.
107
f
poco a poco più cresc.
111
113

Meno mosso, sempre maestoso

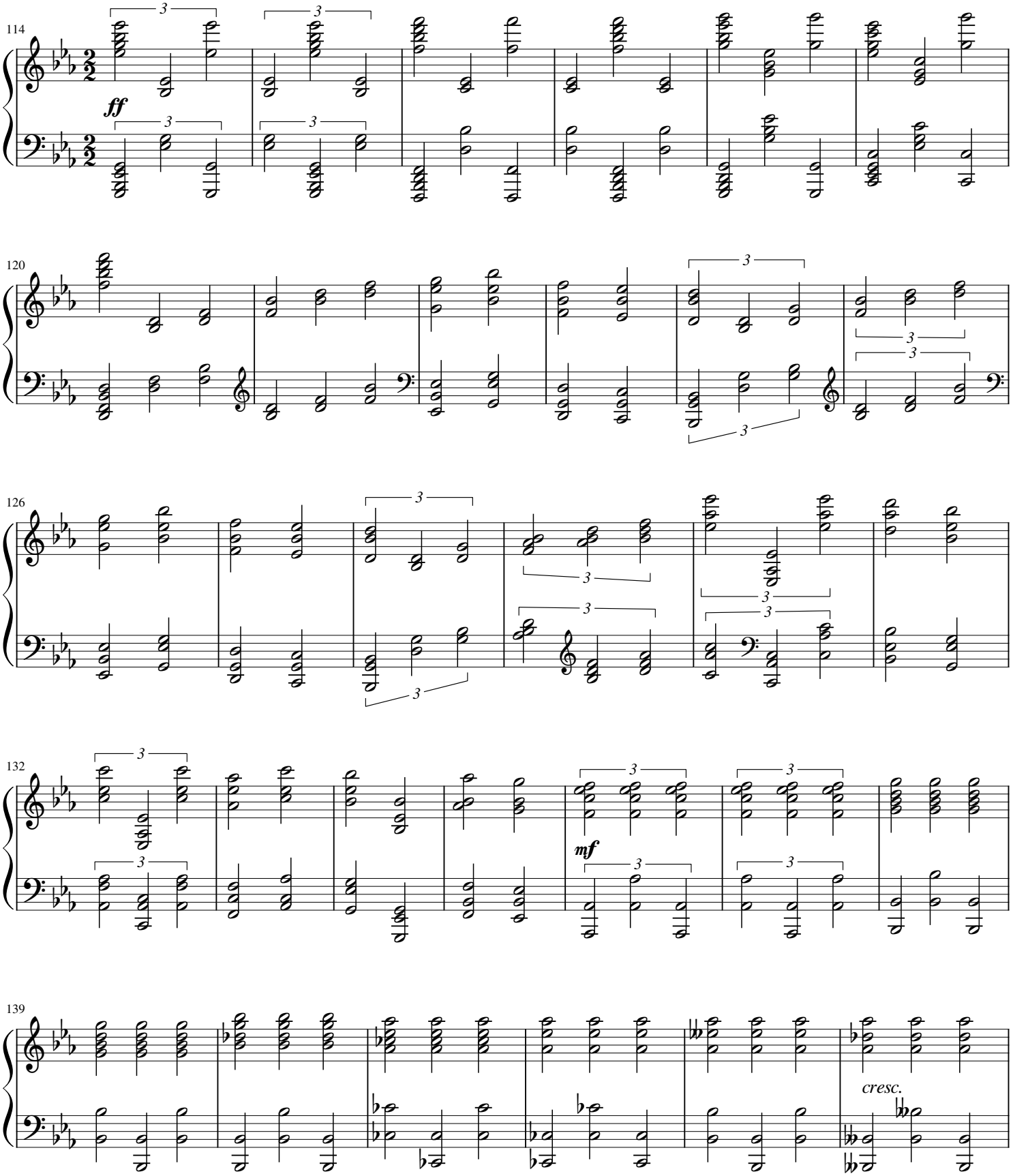

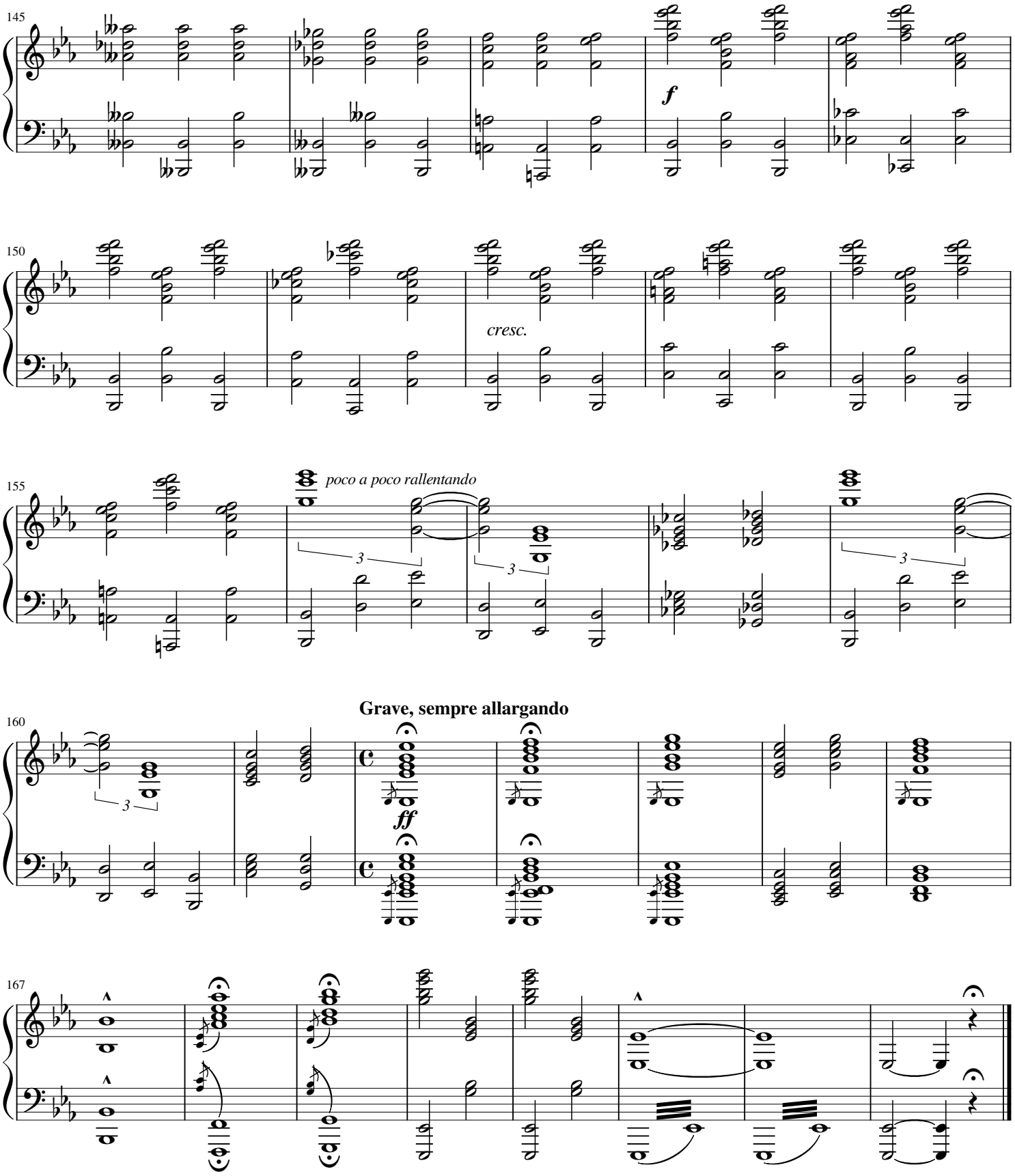
145
f
150
cresc.
155
poco a poco rallentando
3
Grave, sempre allargando
160
ff
167