Gnossienne n°1

Erik Satie

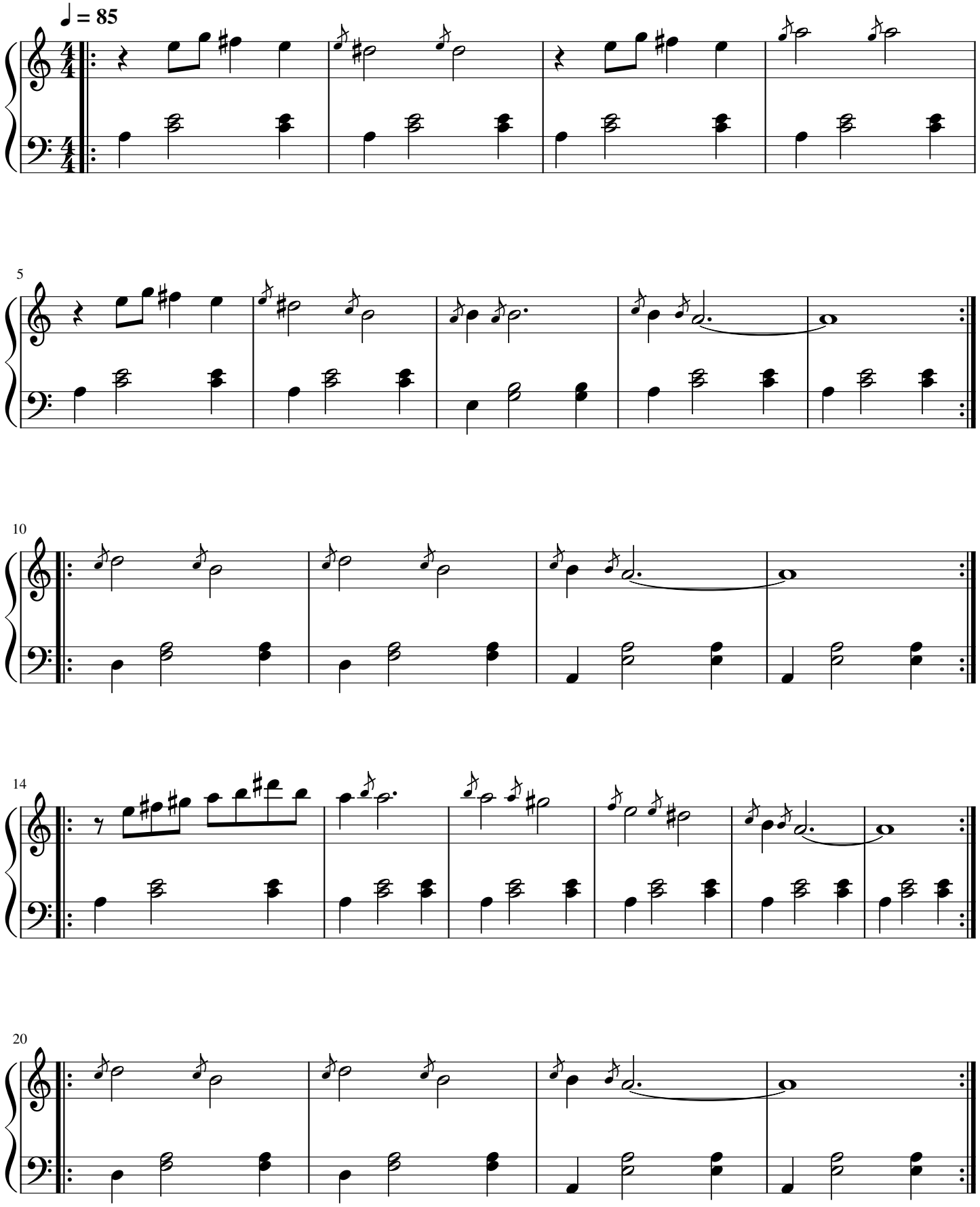

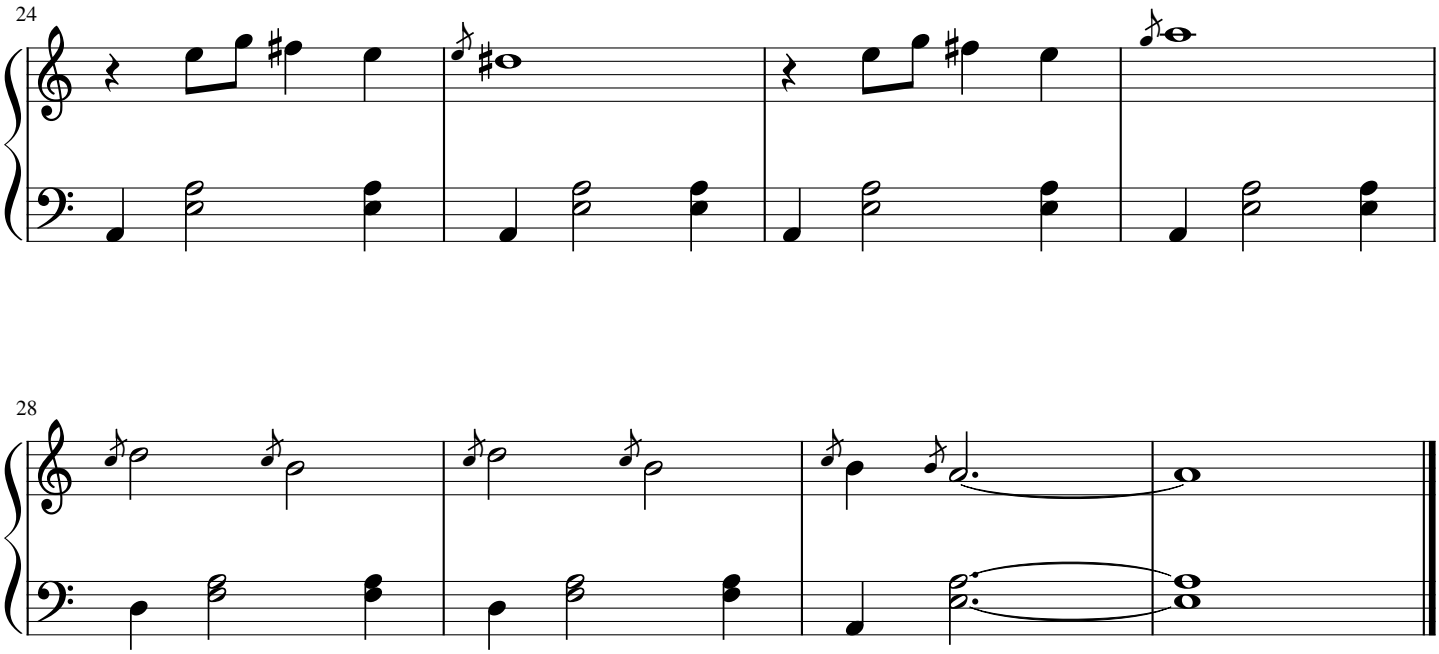
24
28