Symphony No. 2

Carl Maria von Weber
J. 51
Transcription by: Hazim Azlan

Adagio ma non troppo ♪ = 68

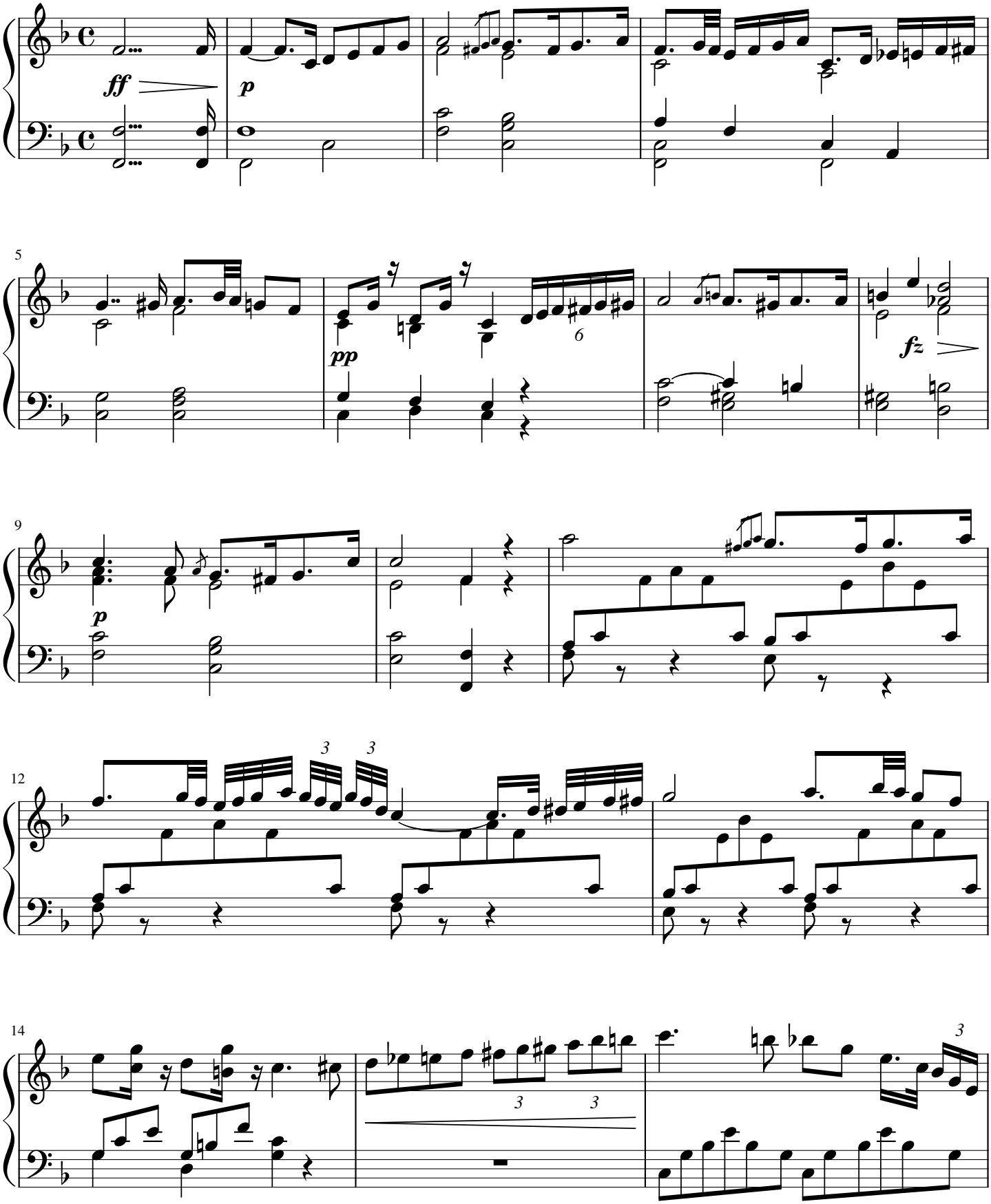

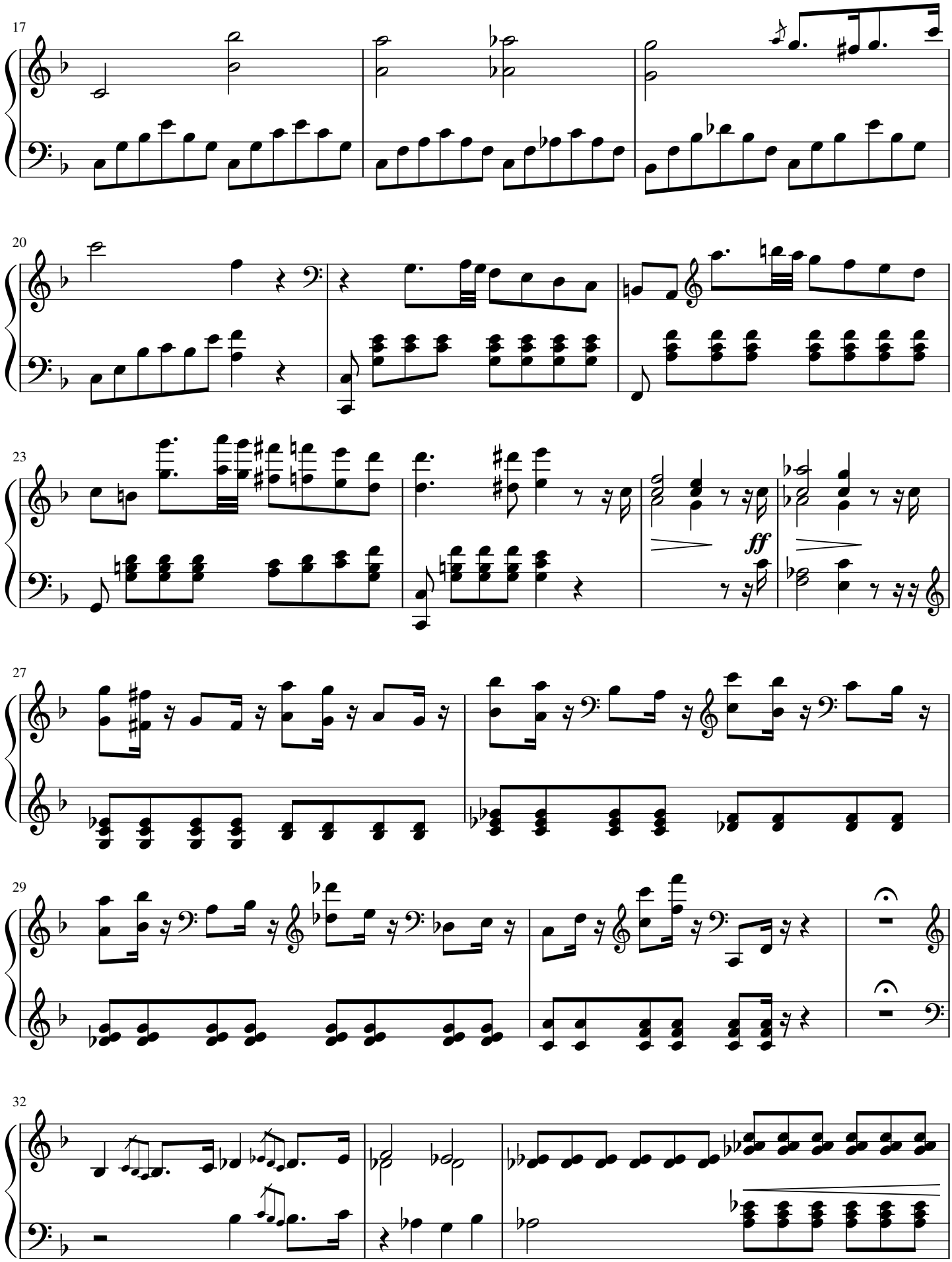
17
20
23
ff
27
29
32

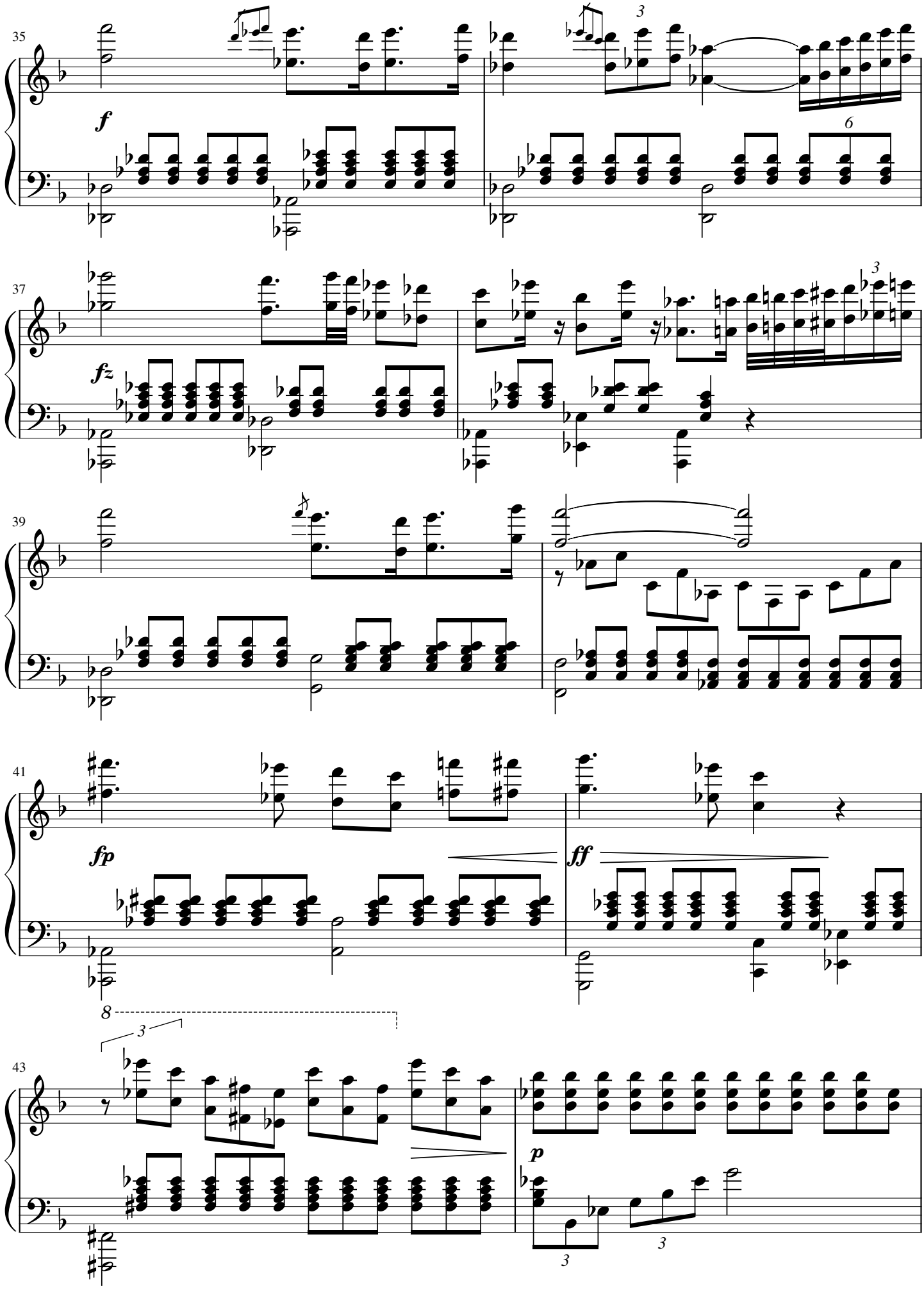
35
f
37
fz
39
41
fp
ff
43
p

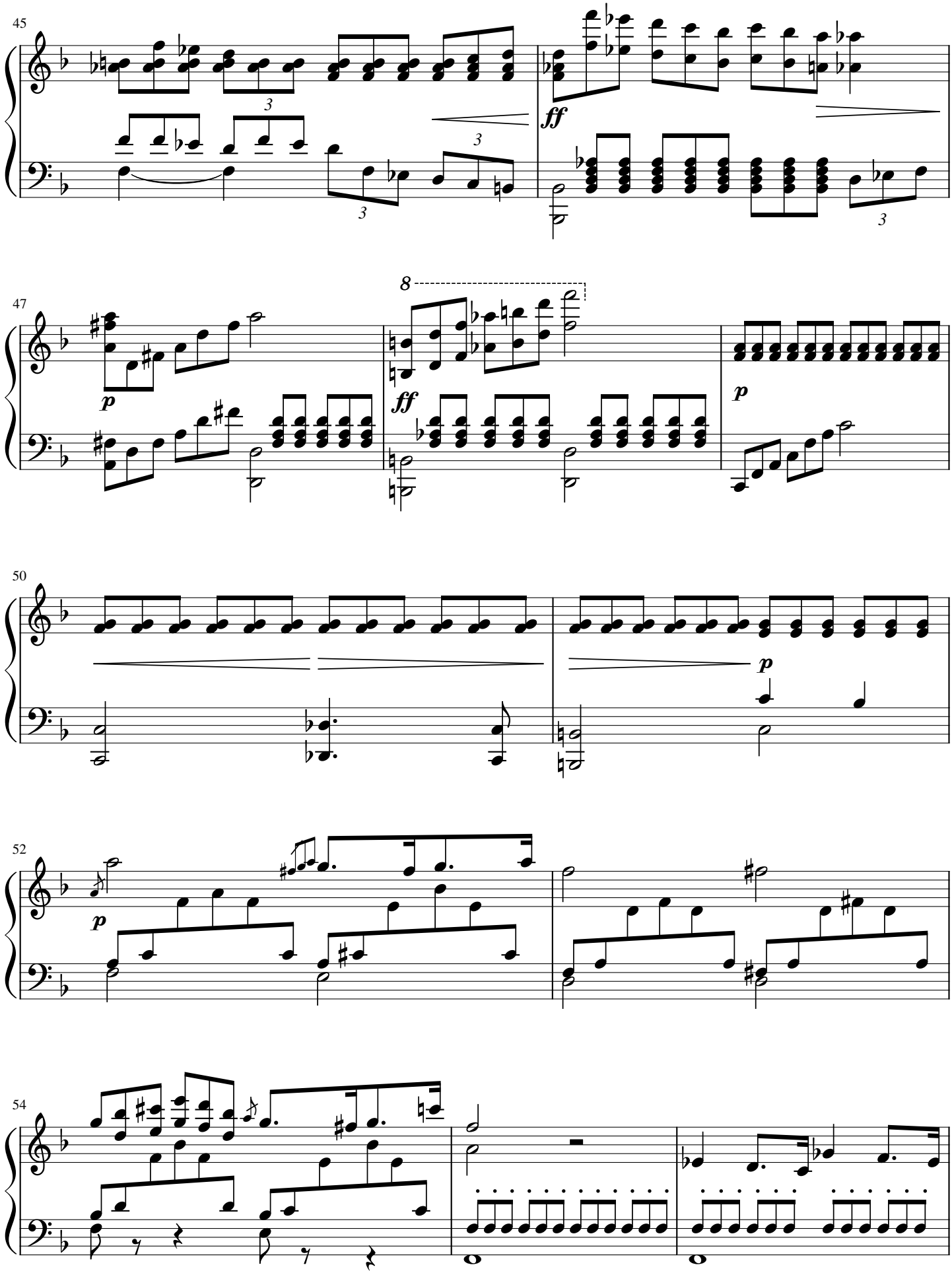
45
ff
47
p
8
ff
p
50
p
52
p
54

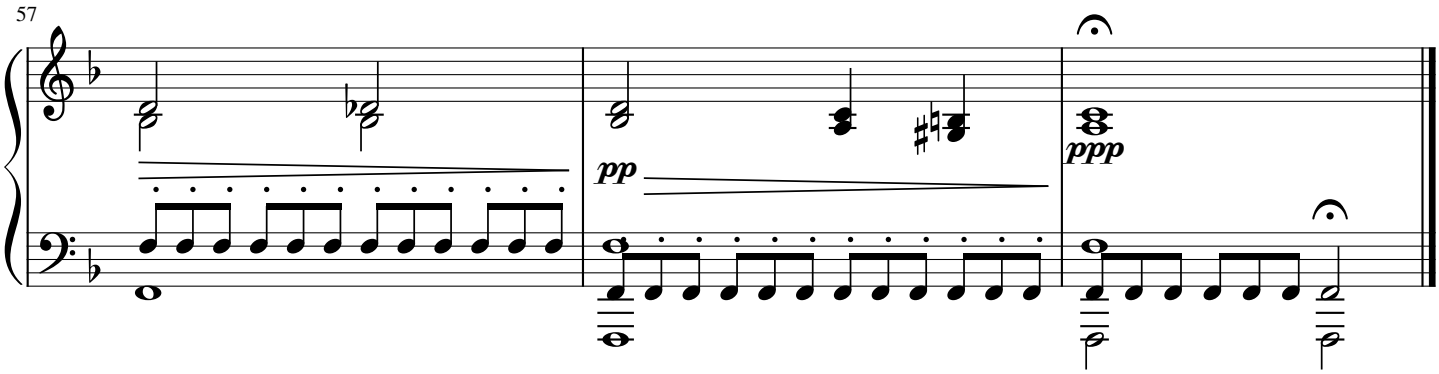
57
pp
ppp