Concerto Transcription after Vivaldi in D Major

I

Antonio Lucio Vivaldi - Johann Sebastian Bach

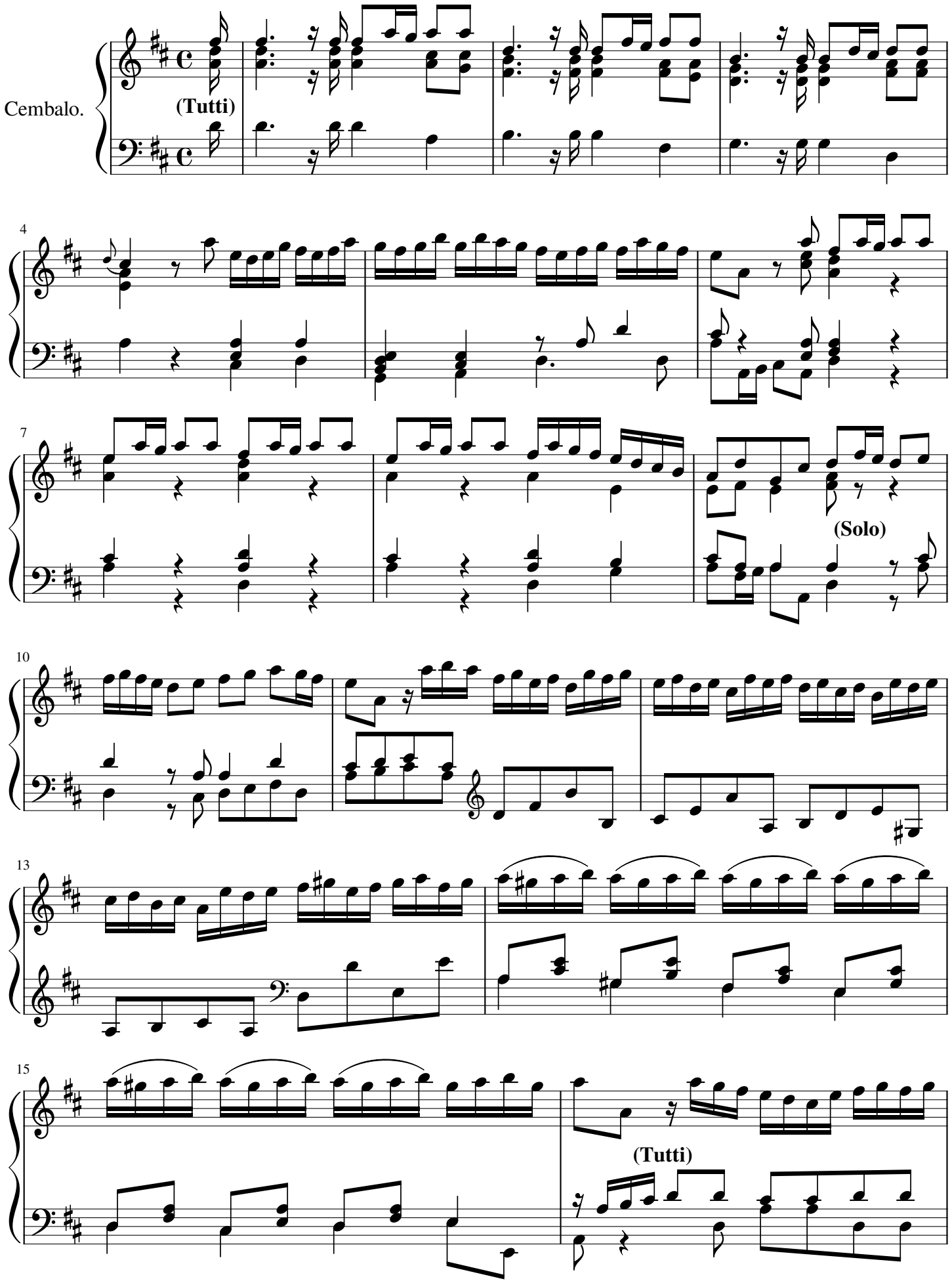
Cembalo.
(Tutti)
4
7
(Solo)
10
13
15
(Tutti)

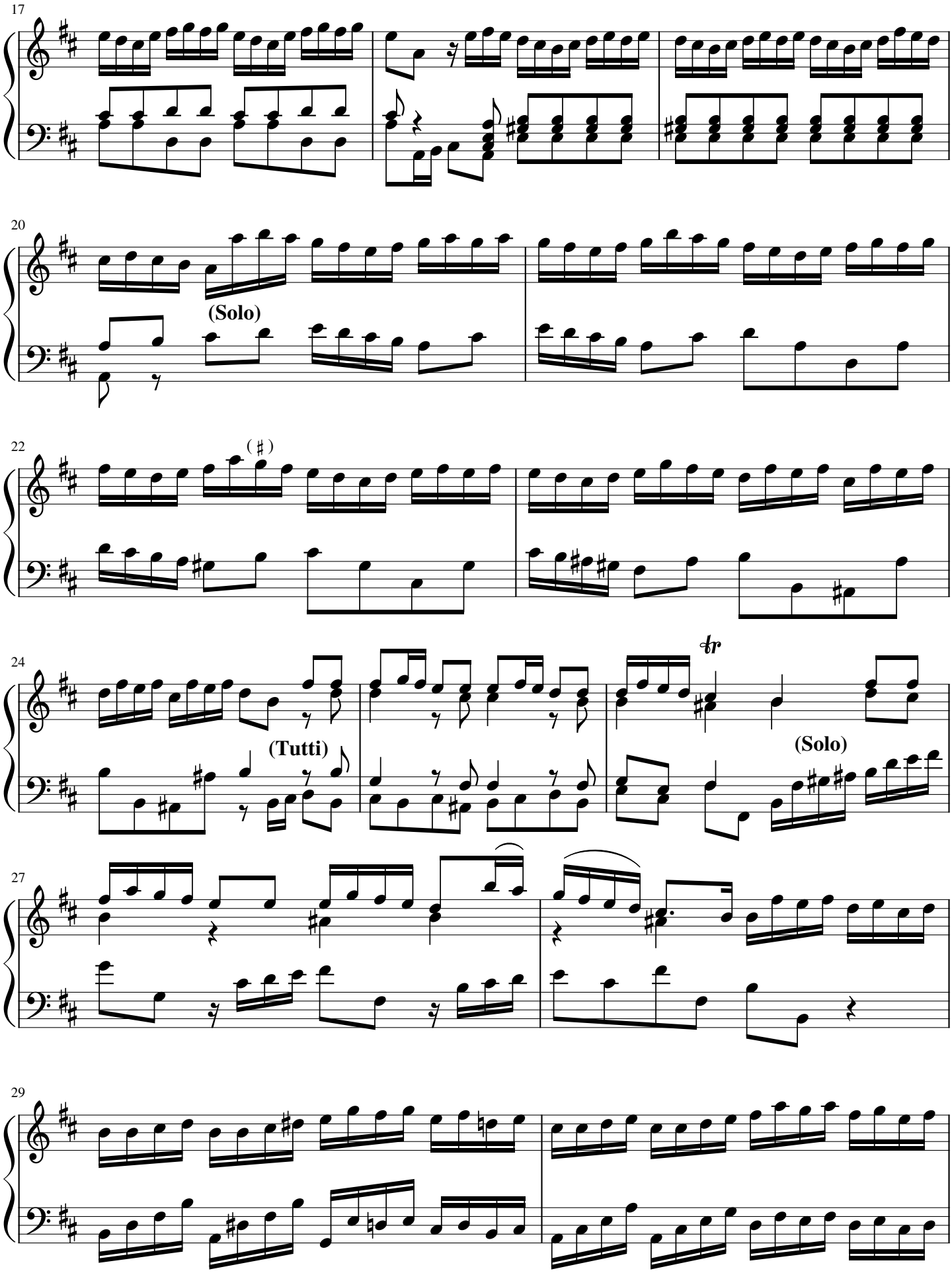
17
20
(Solo)
22
(♯)
24
(Tutti)
tr
(Solo)
27
29

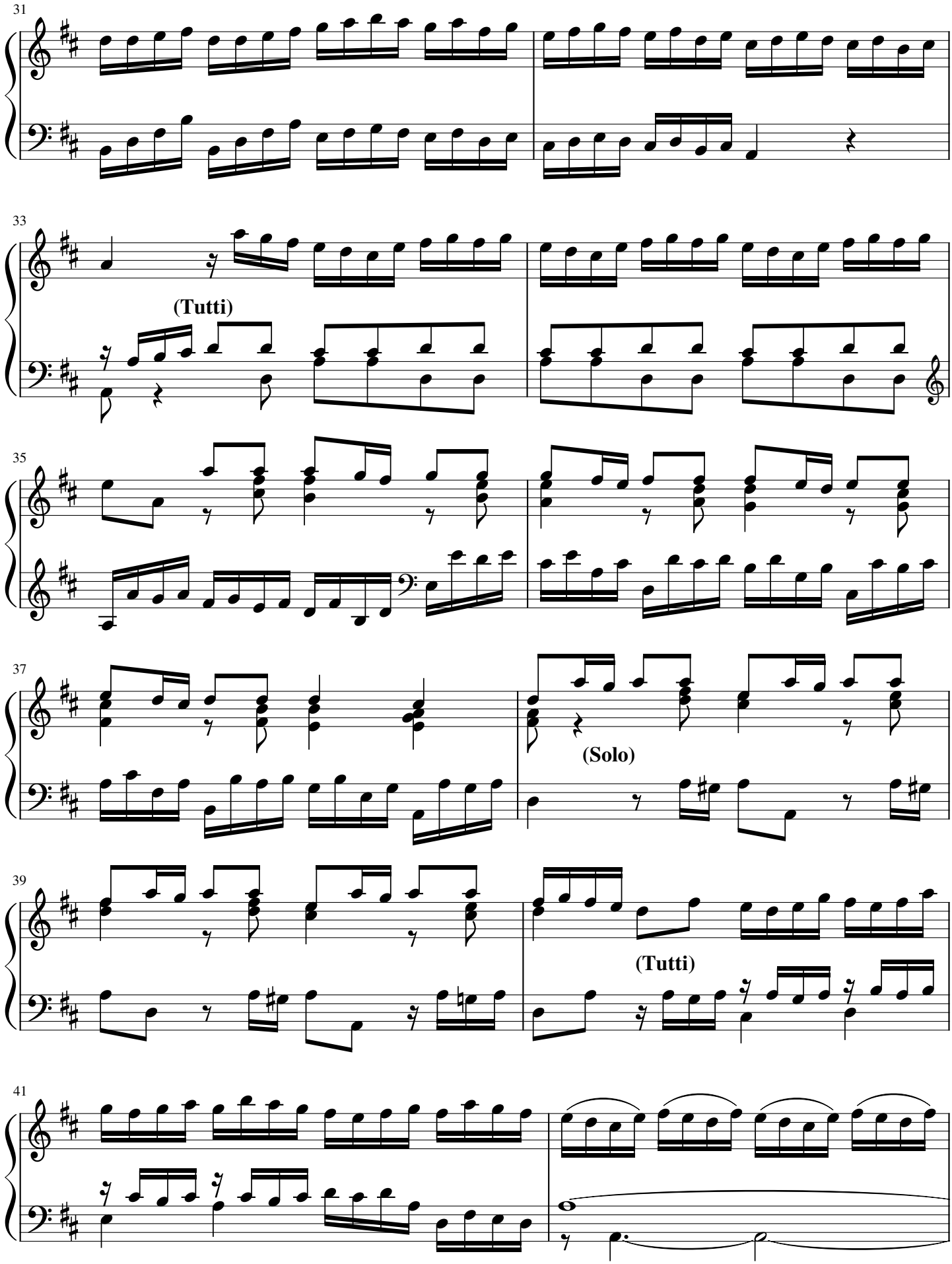
31
33
(Tutti)
35
37
(Solo)
39
(Tutti)
41

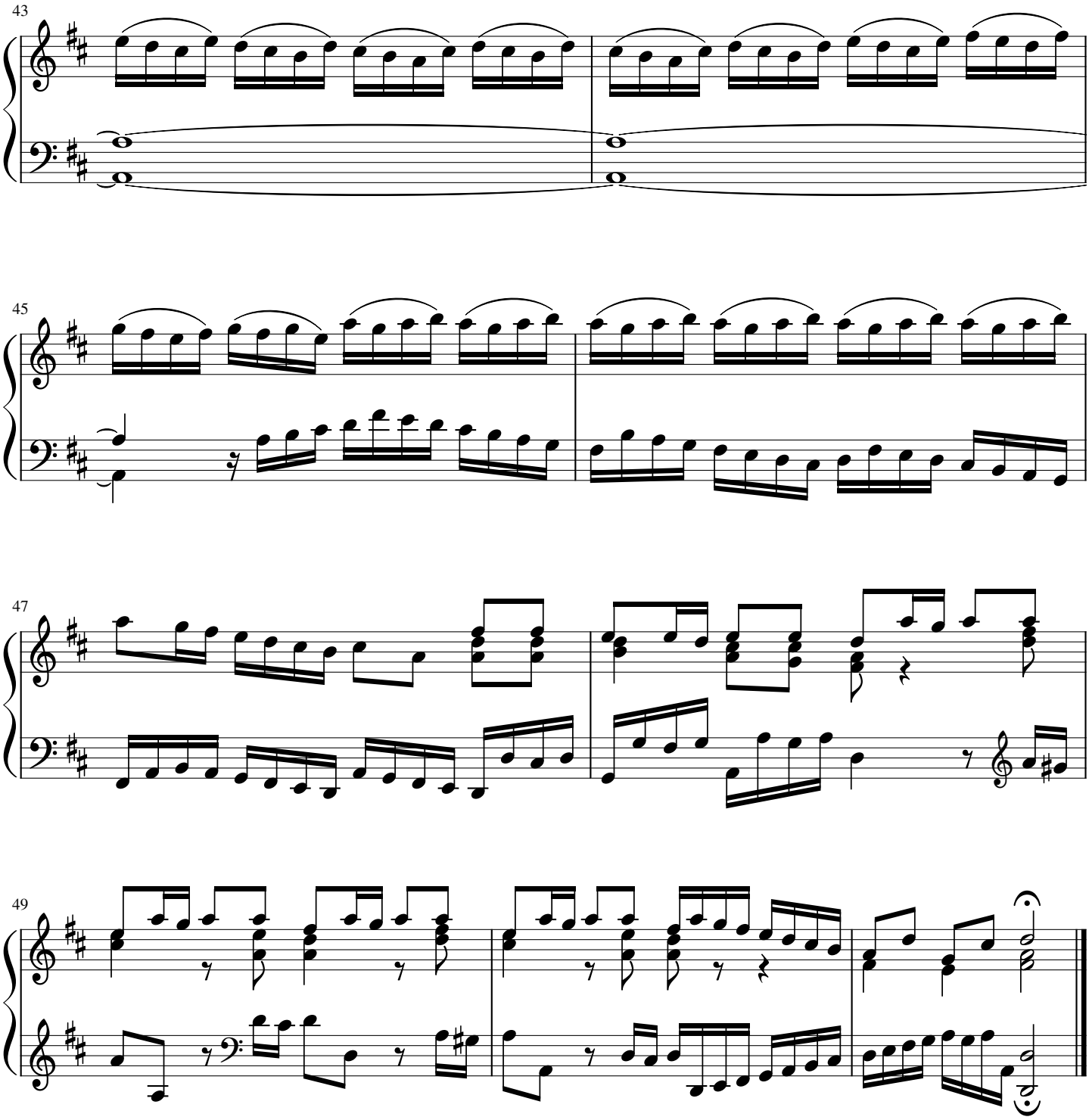
43
45
47
49