Les Rêves

Louis Guays
(trans. Dr. Th. Baker)

Cécile Chaminade

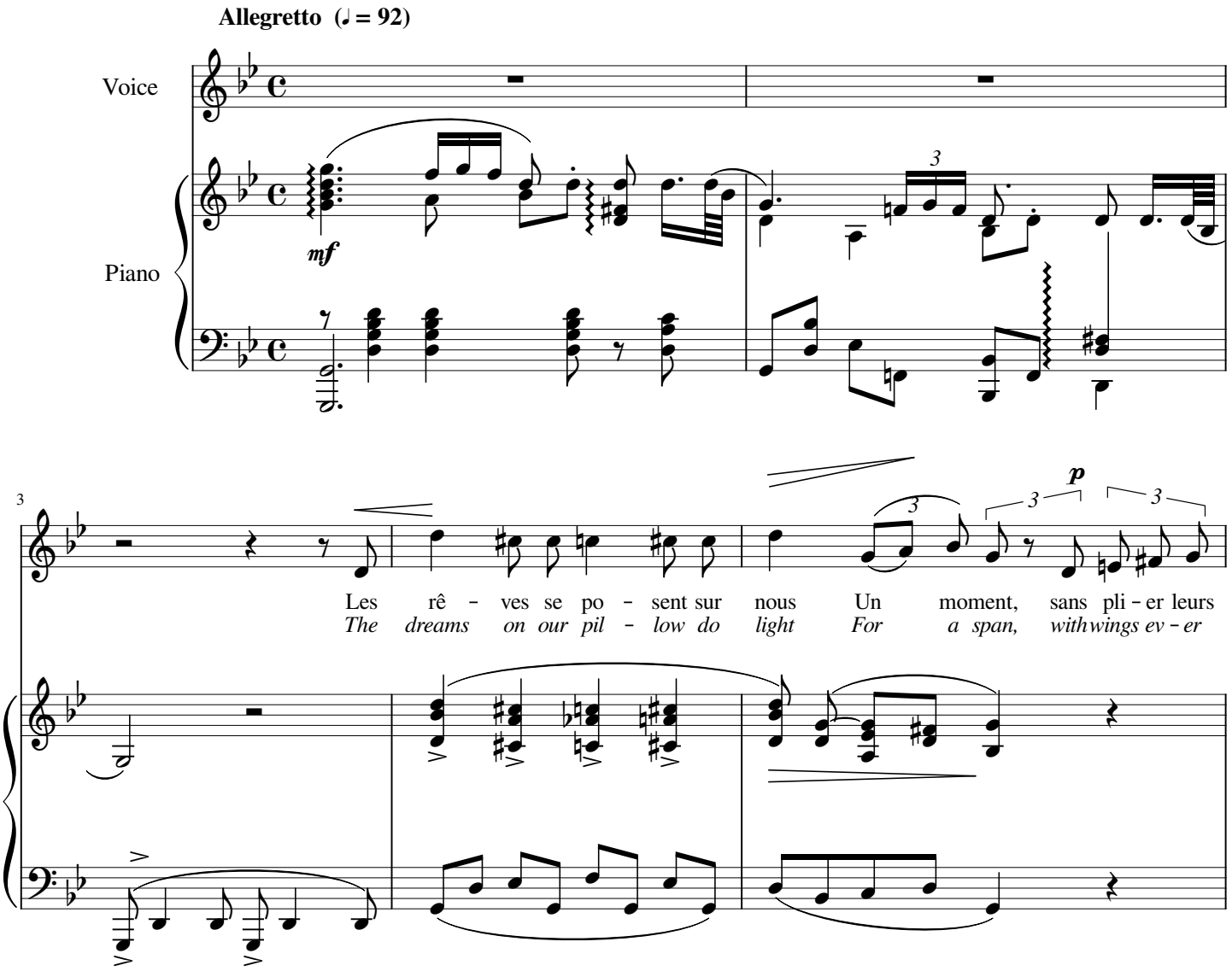

OpenScore (CC0)

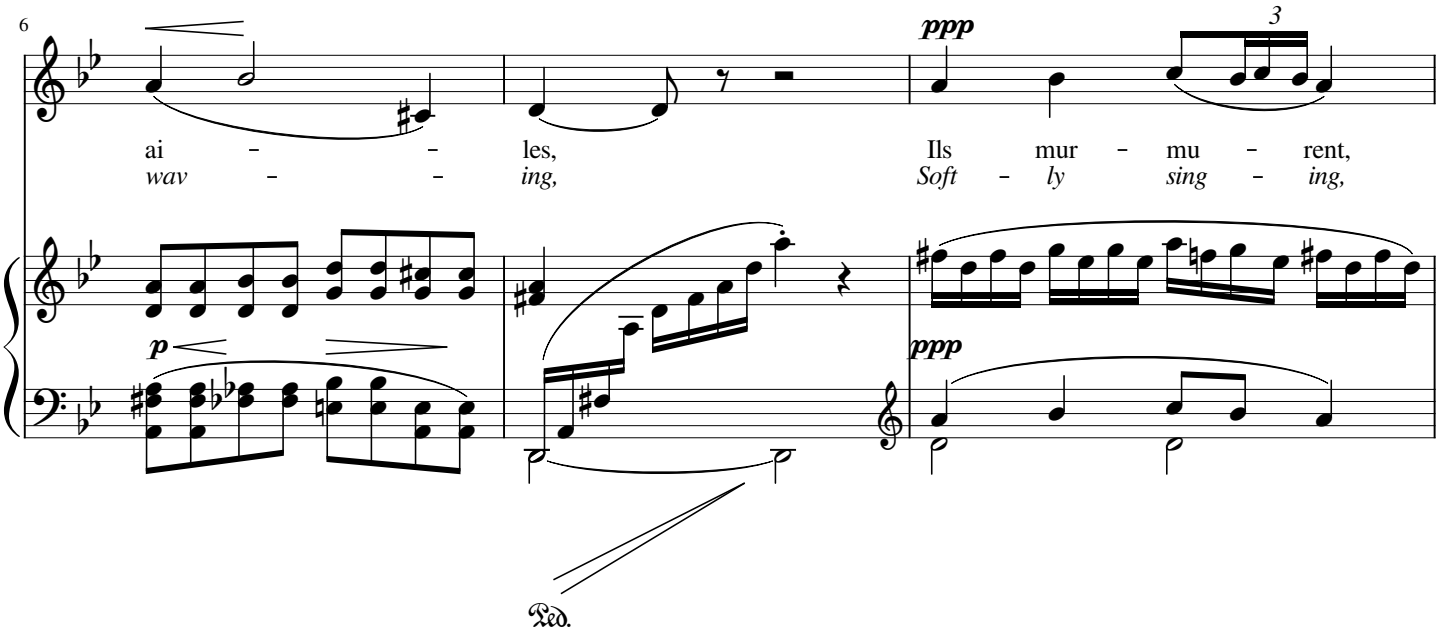

OpenScore (CC0)

9

char - mants et frê - les Des chants très va - gues et très doux,

our sense en - slav - ing In fleet - ing vis - ions vague, yet bright;

11

dolce

Puis, qu'un vent pas - se, l'aile ou - ver - te Ils re -

Then, at a breath, ere we a - wak - en, They de -

14

cresc.

par - tent toujours chan - tants, Et leur place est vi - de long -

part with the same low song, And their place is va - cant for

cresc.

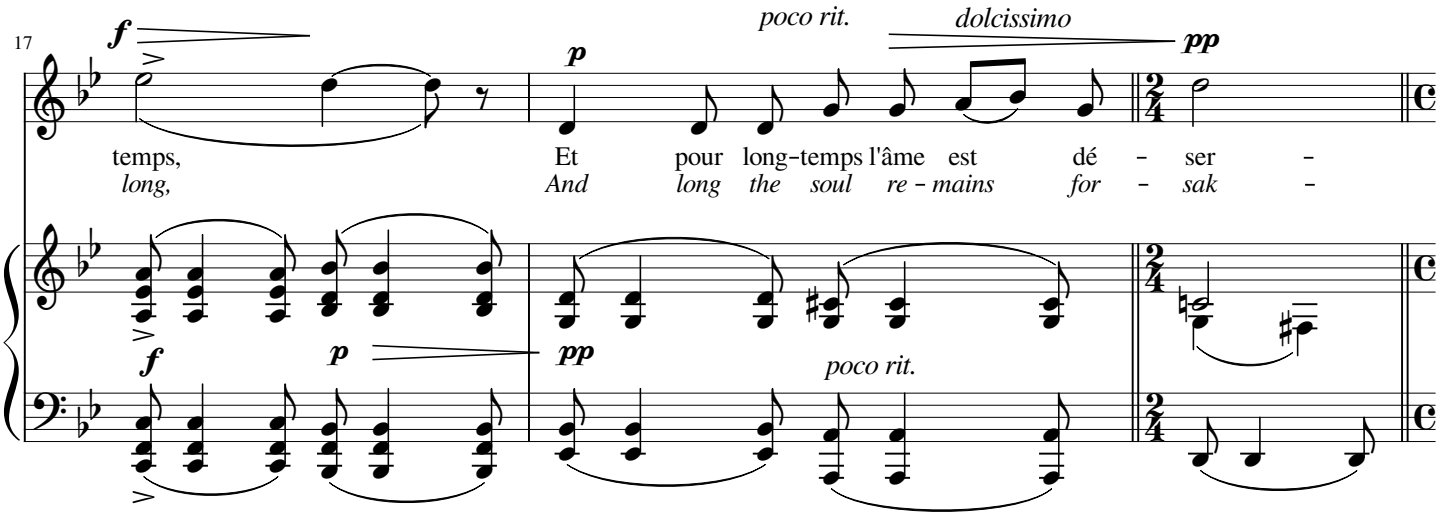

OpenScore (CC0)

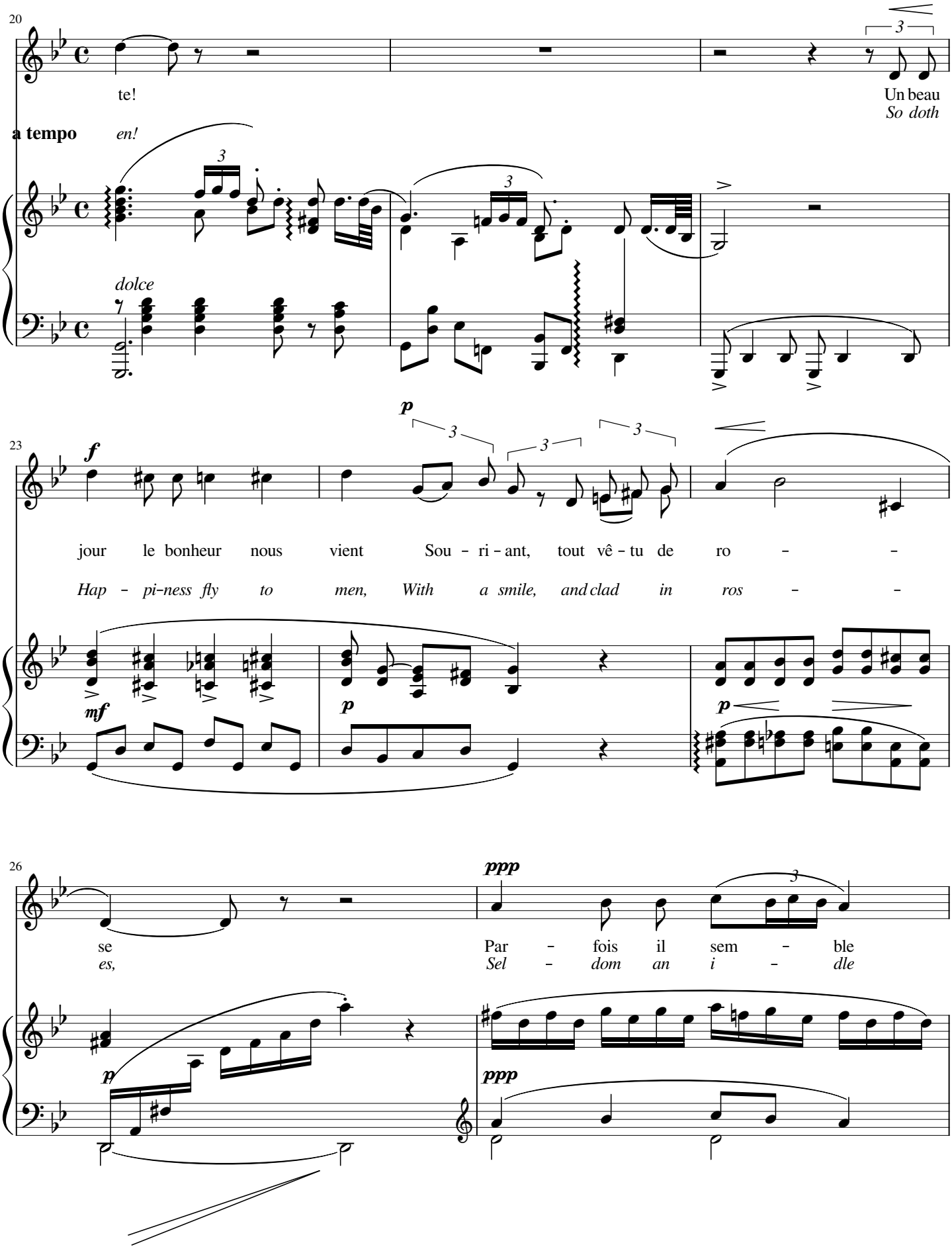
20
te!
Un beau
So doth
a tempo
en!
dolce
23
f
p
jour le bonheur nous vient Sou - ri - ant, tout vê - tu de ro - -
Hap - pi-ness fly to men, With a smile, and clad in ros - -
mf
p
p
26
ppp
se
Par - fois il sem - ble
es,
Sel - dom an i - dle
p
ppp

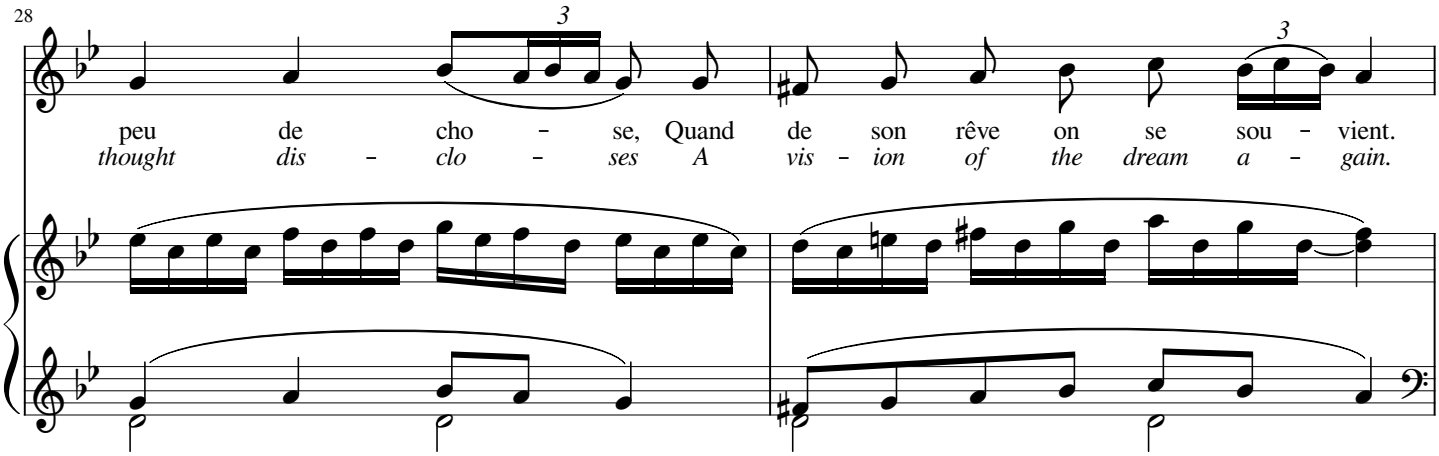

OpenScore (CC0)

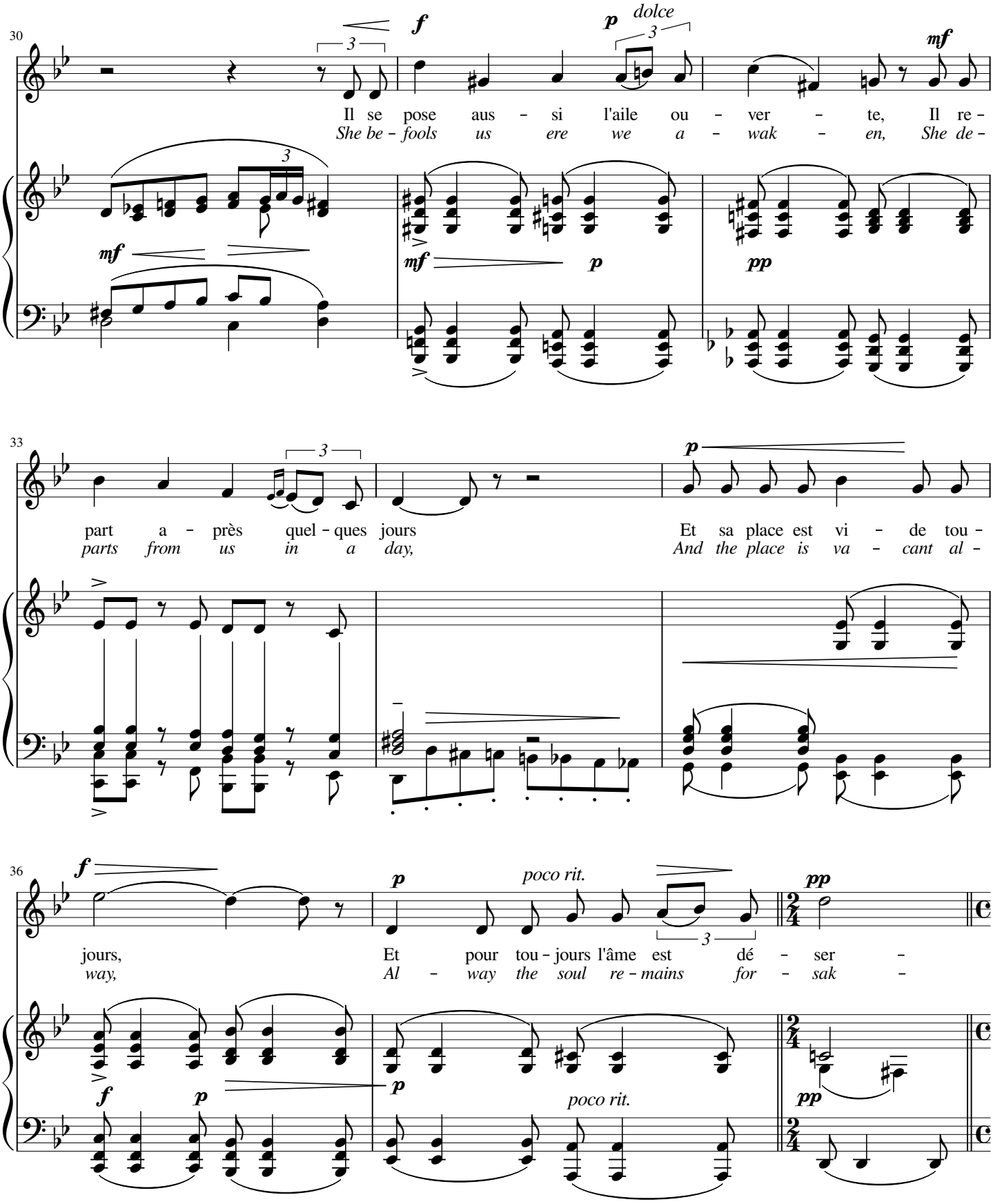
30
f
p dolce
mf
Il se pose aus - si l'aile ou - ver - te, Il re -
She be - fools us ere we a - wak - en, She de -
mf
mf
p
pp
33
part a - près quel - ques jours
parts from us in a day,
p
Et sa place est vi - de tou -
And the place is va - cant al -
36
f
p
poco rit.
pp
jours,
way,
Et pour tou - jours l'âme est dé - ser -
Al - way the soul re - mains for - sak -
f
p
p
poco rit.
pp

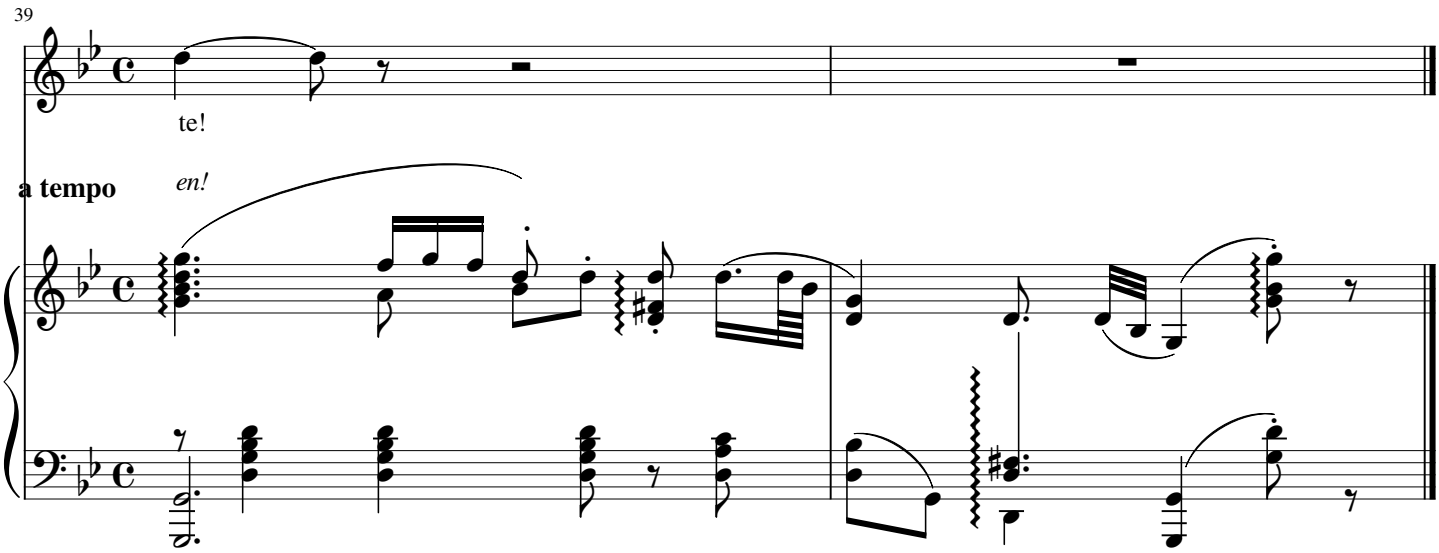

OpenScore (CC0)