Einige canonische Veränderungen

über das Weihnachtslied:

Vom Himmel hoch da komm' ich her

Johann Sebastian Bach

BWV 769

VAR. I. a 2 Clav. e Ped.
In Canone all'Ottava

Manual.

Pedal.

Public Domain

10

13

16

VAR. II. a 2 Clav. e Ped.
Alio modo in Canone alla Quinta

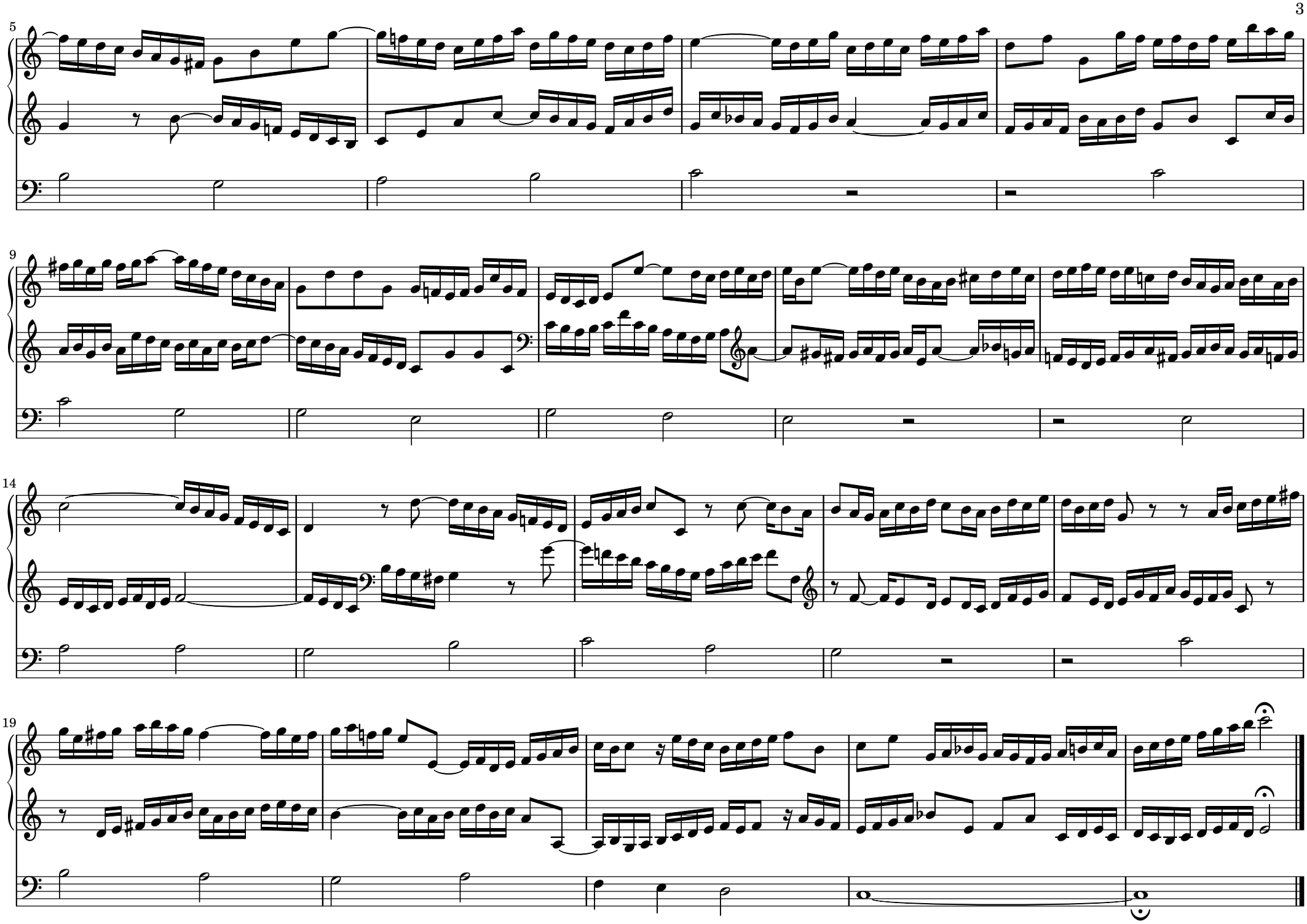
5
9
14
19

VAR. III. a 2 Clav. e Ped.
In Canone alla Settima

Cantabile

6

11

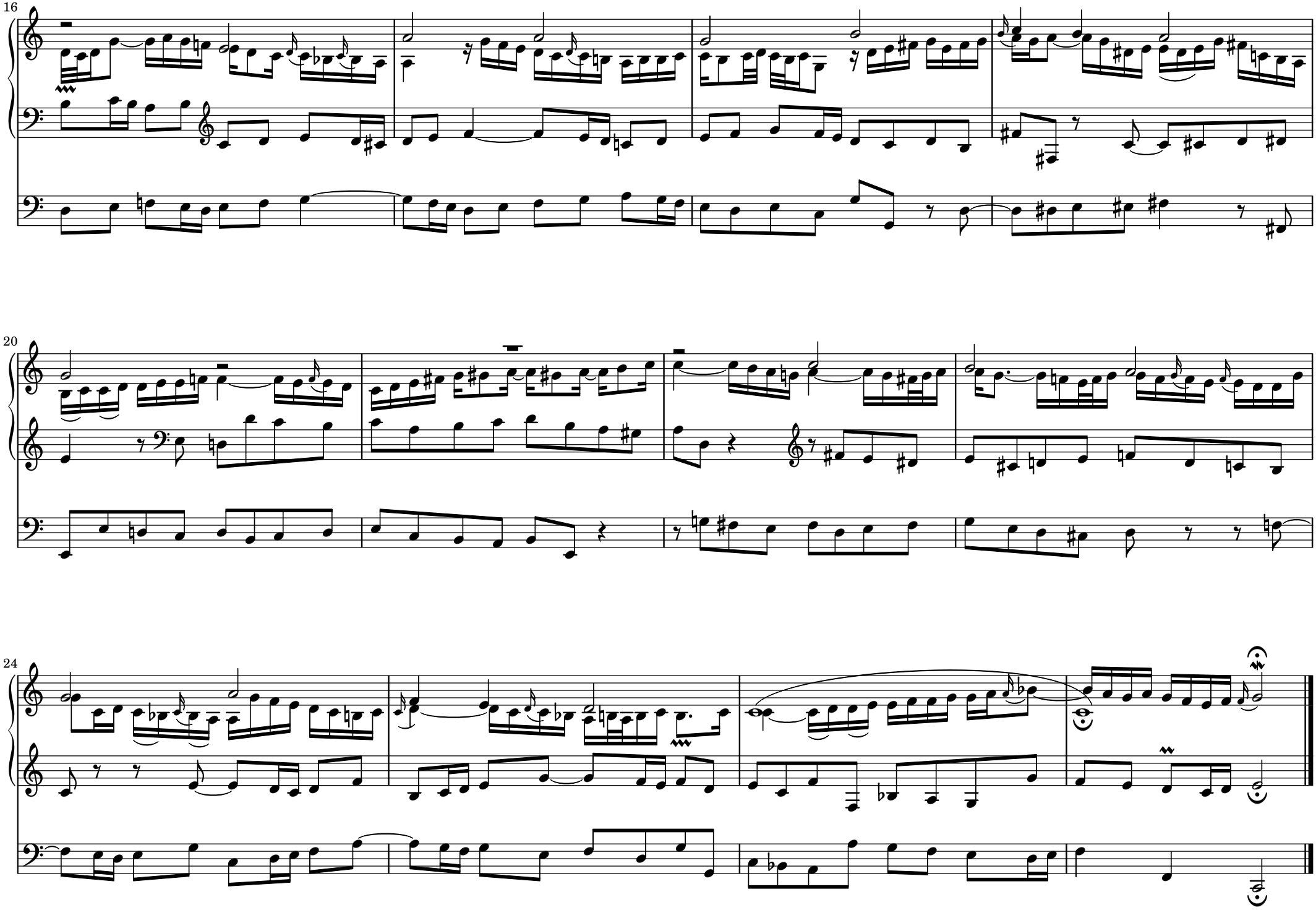
16
20
24

VAR. IV. a 2 Clav. e Ped.
In Canone all'Ottava per augmentationem

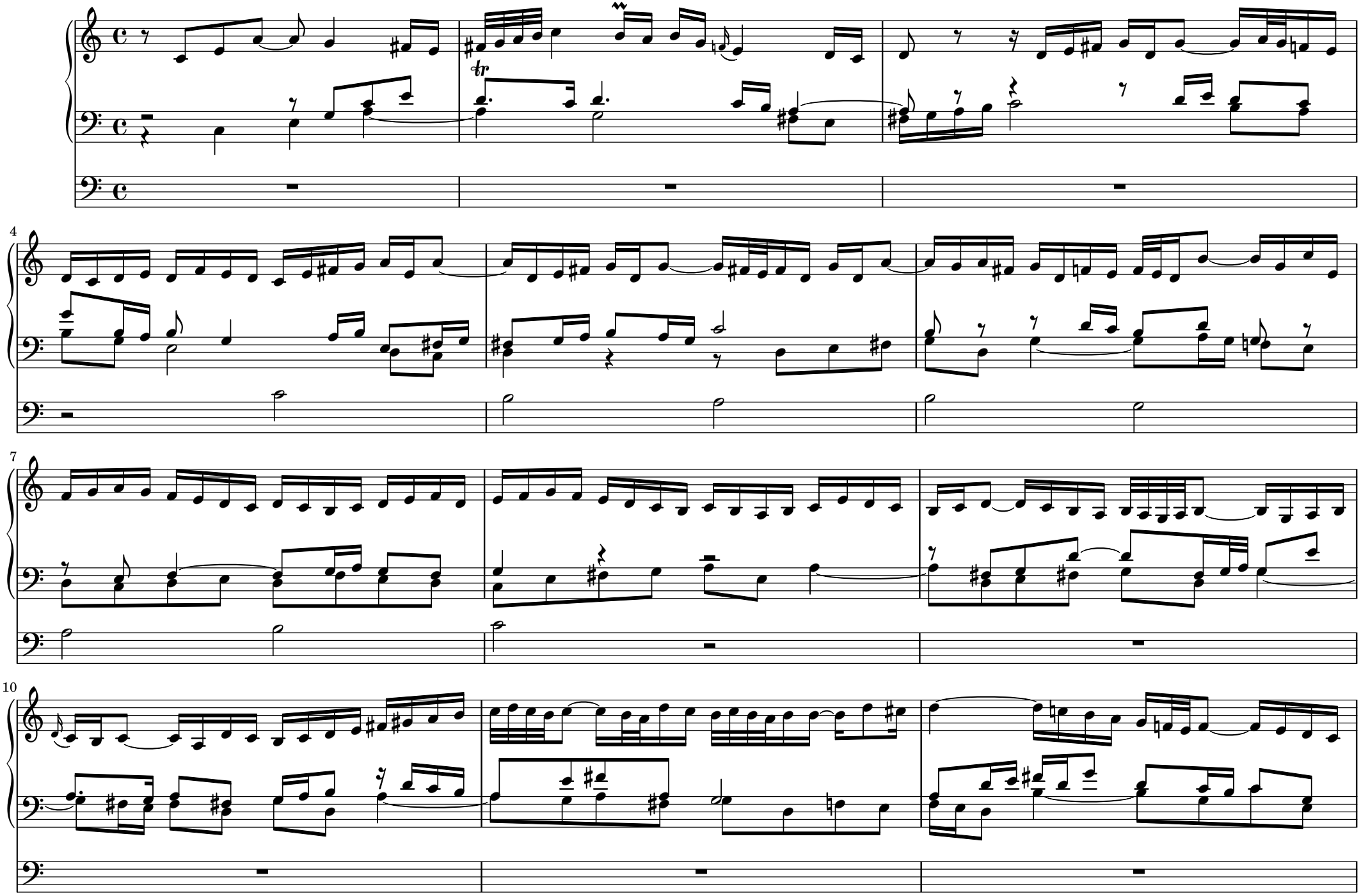

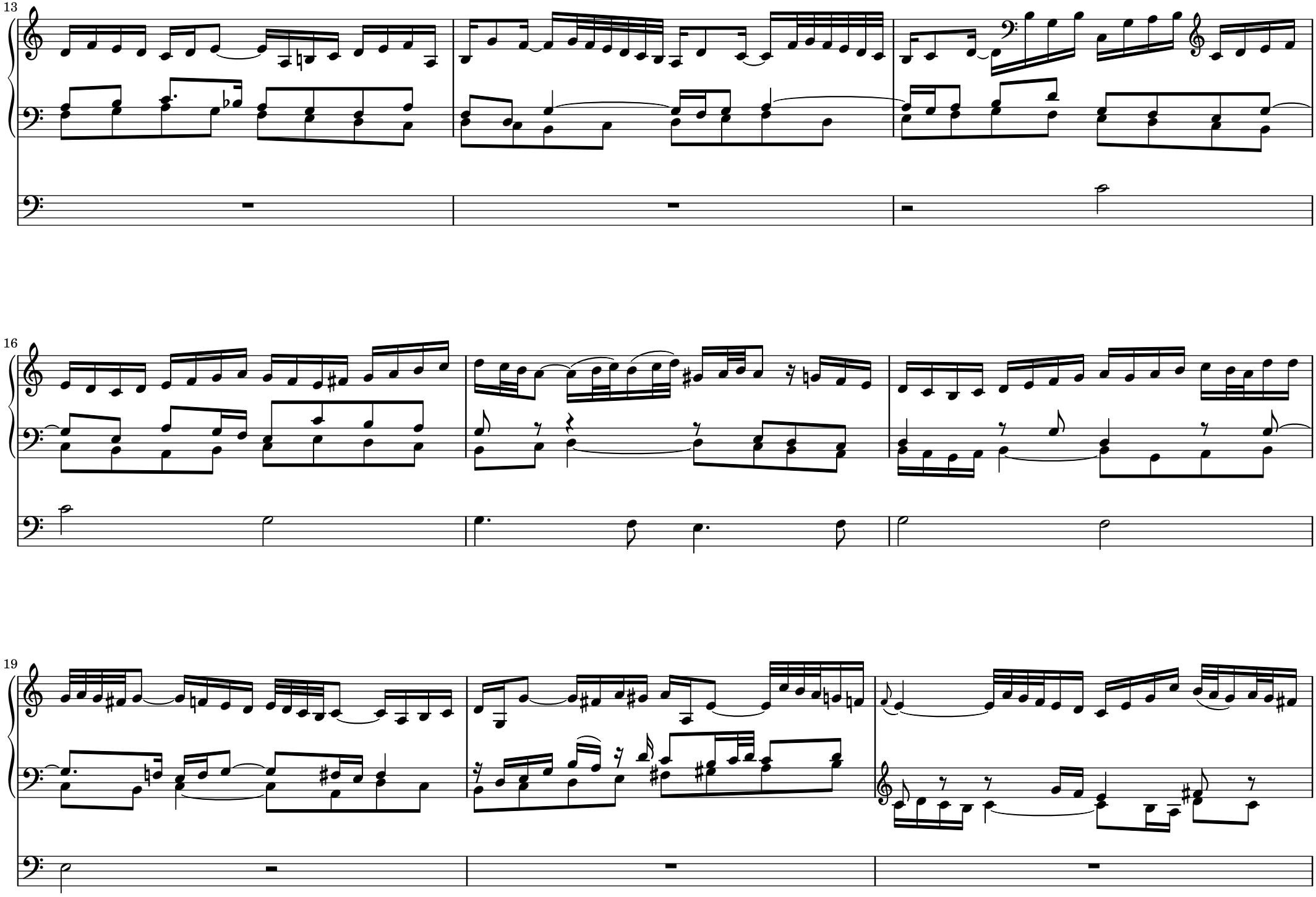
13
16
19

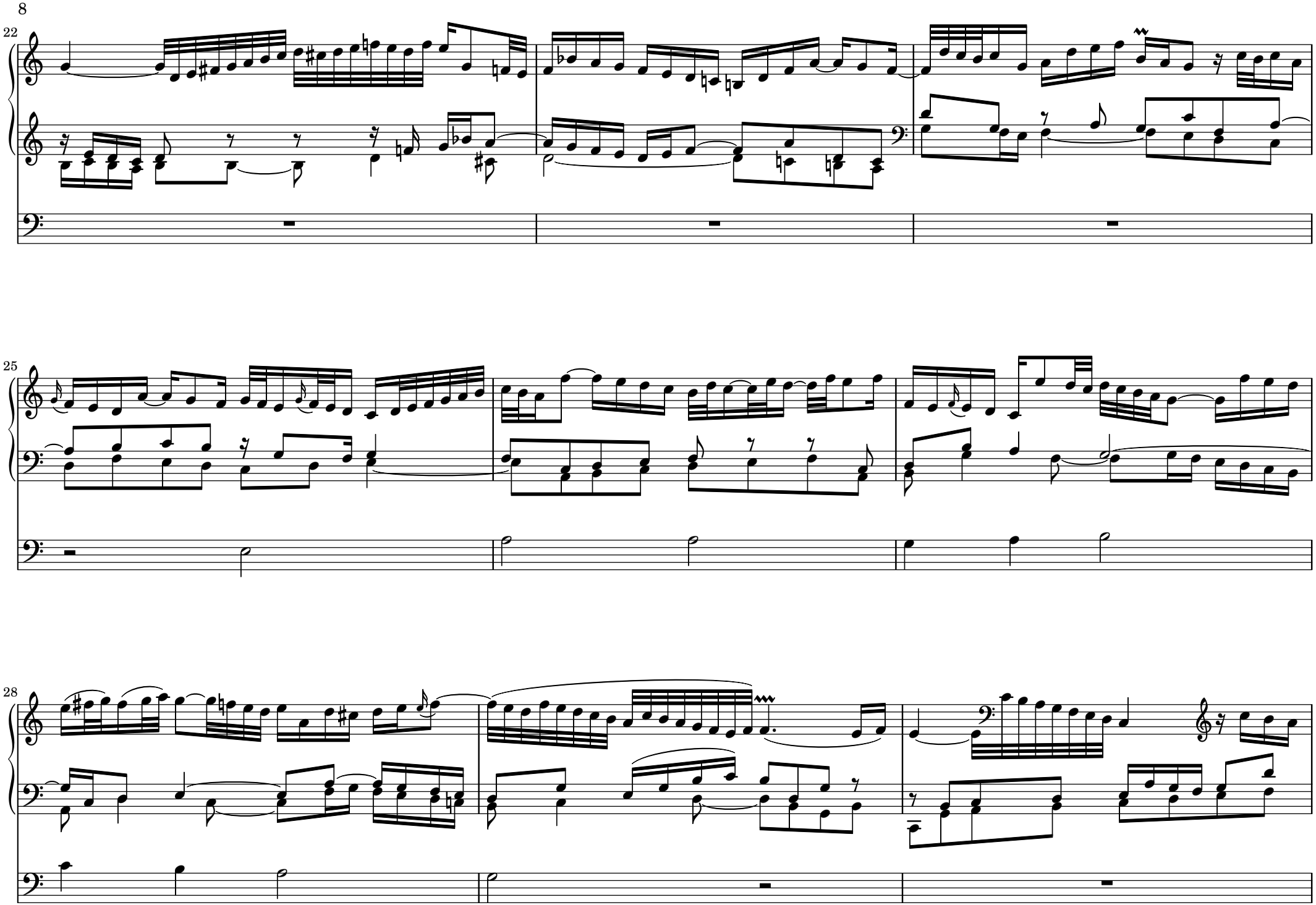
22
25
28

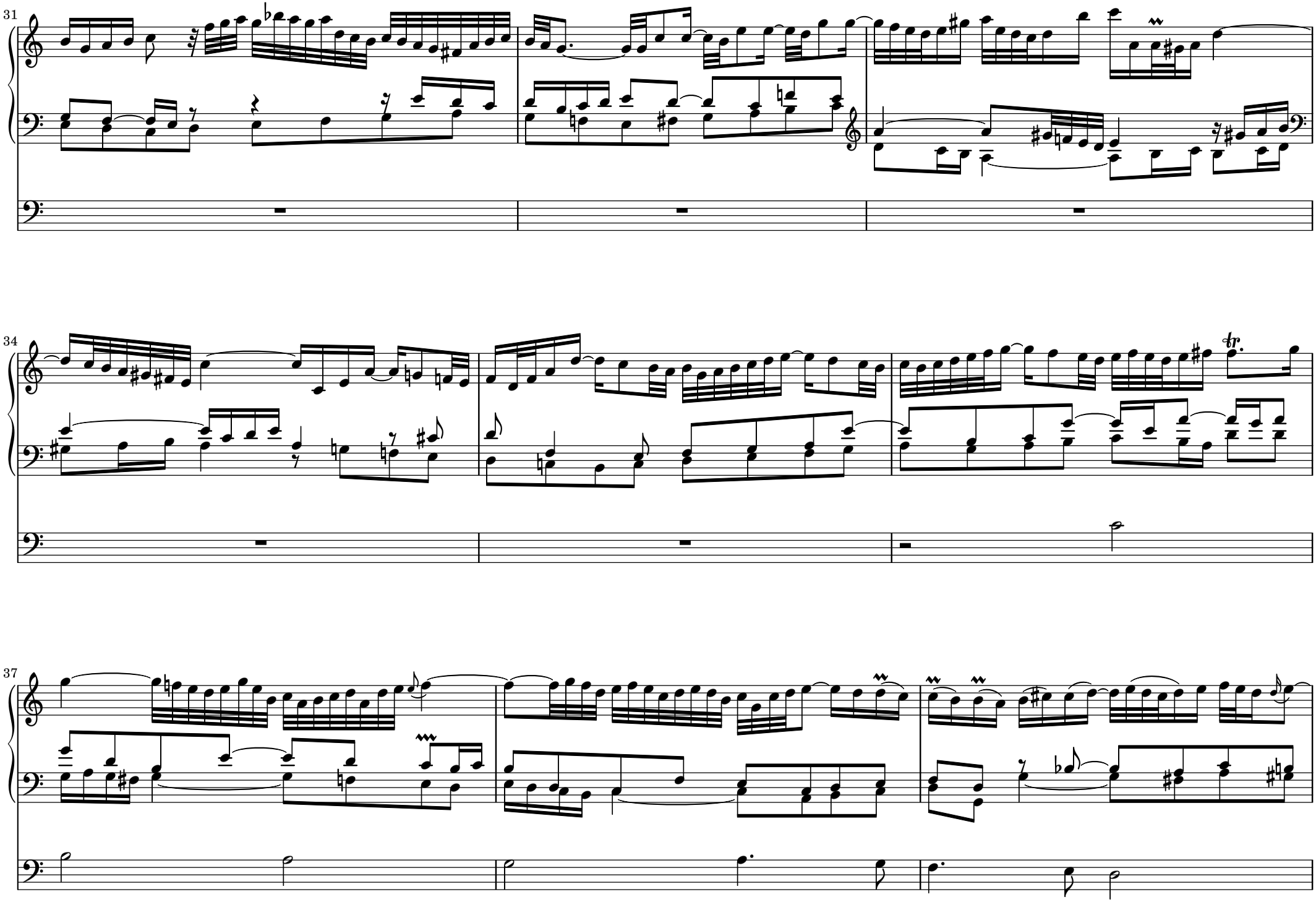
31
34
tr.
37

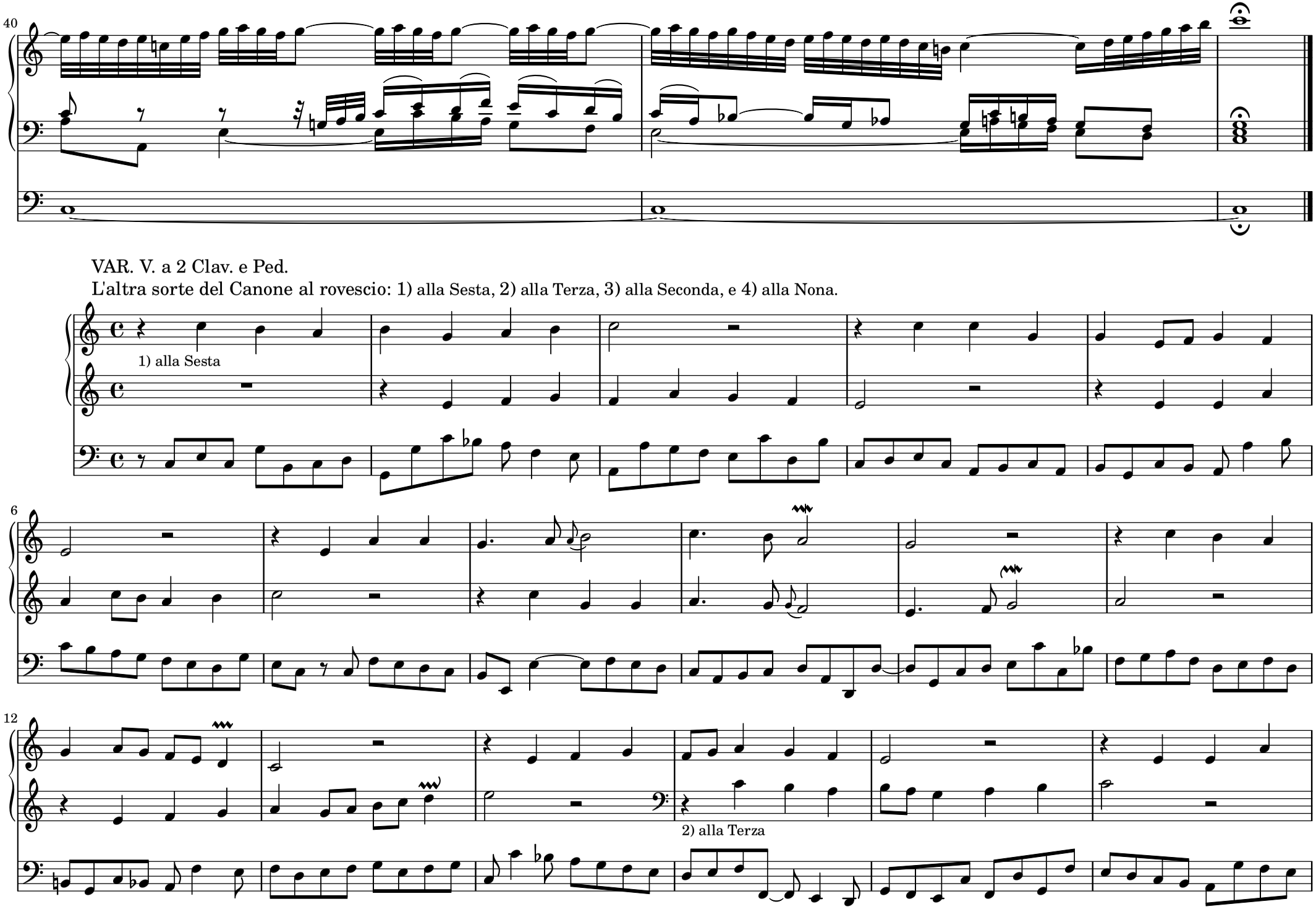
40
VAR. V. a 2 Clav. e Ped.
L'altra sorte del Canone al rovescio: 1) alla Sesta, 2) alla Terza, 3) alla Seconda, e 4) alla Nona.
1) alla Sesta
6
12
2) alla Terza

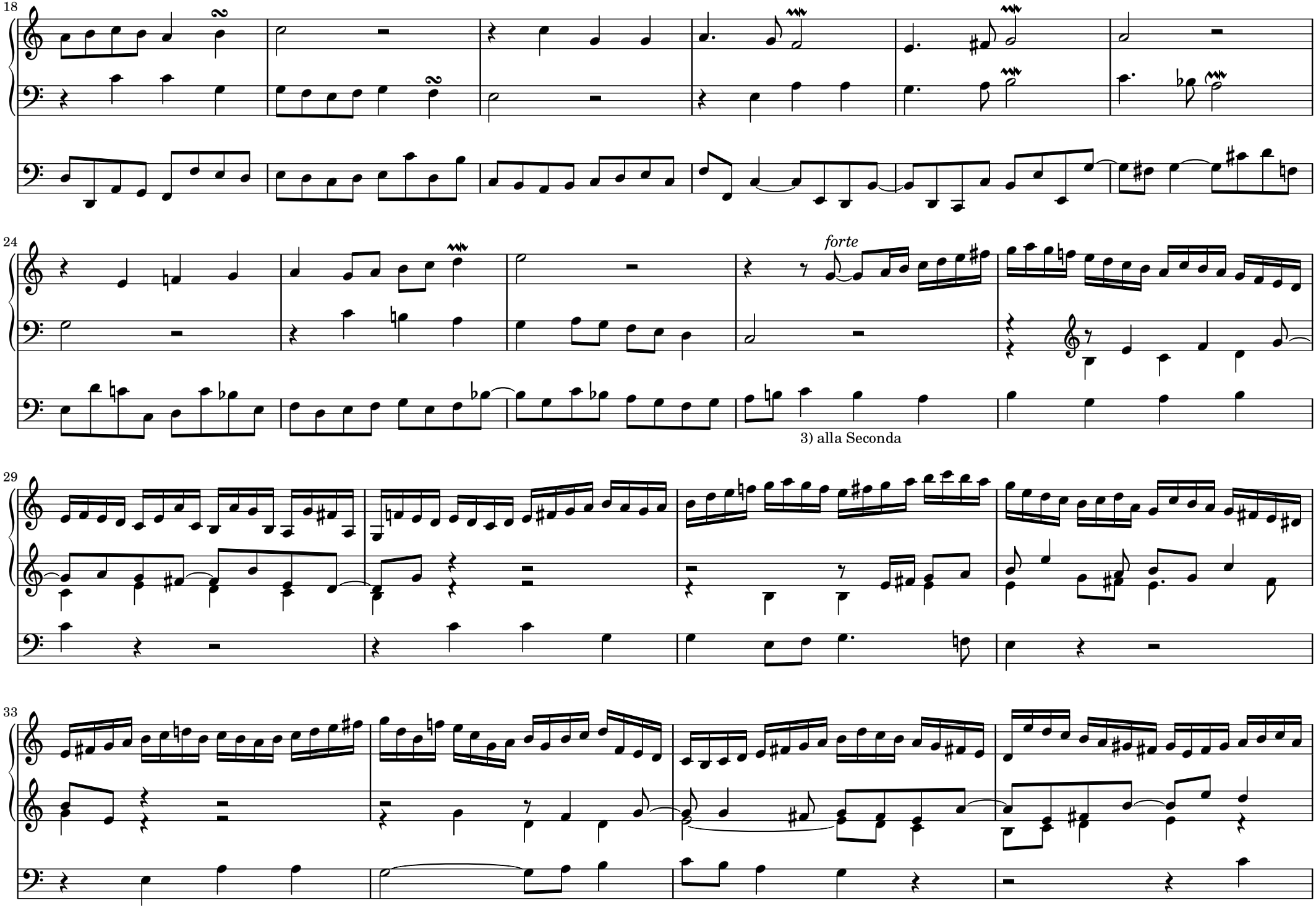
18
24
forte
3) alla Seconda
29
33

37

forte

4) alla Nona

41

45

49

diminuzione

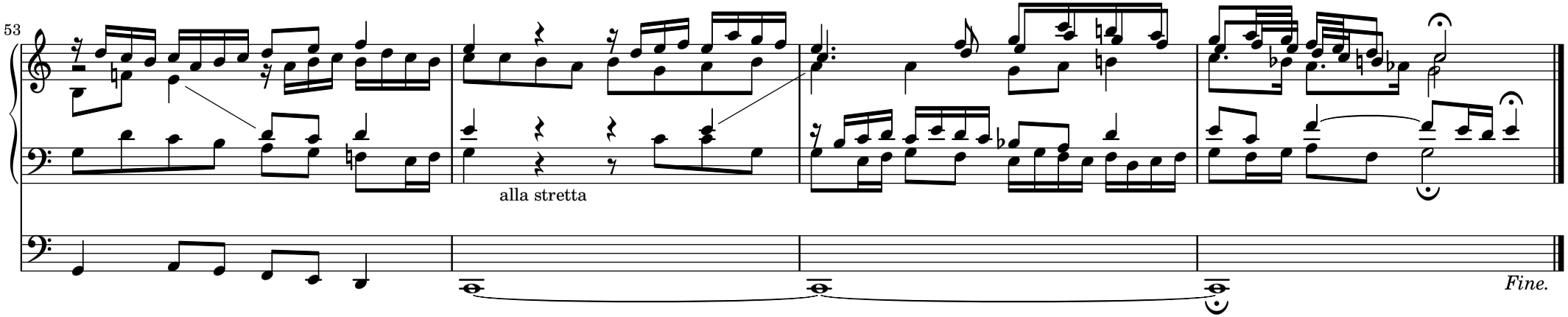

Sheet music from wwwMutopiaProjectorg • *Free* to download, with the *freedom* to distribute, modify and perform.
Typeset using wwwLilyPondorg by Urs Metzger. Reference: Mutopia-2006/05/20-768
This sheet music has been placed in the public domain by the typesetter, for details see:http://creativecommons.org/licenses/publicdomain