Overture
zu
Fidelio

L. van Beethoven
Op. 72b

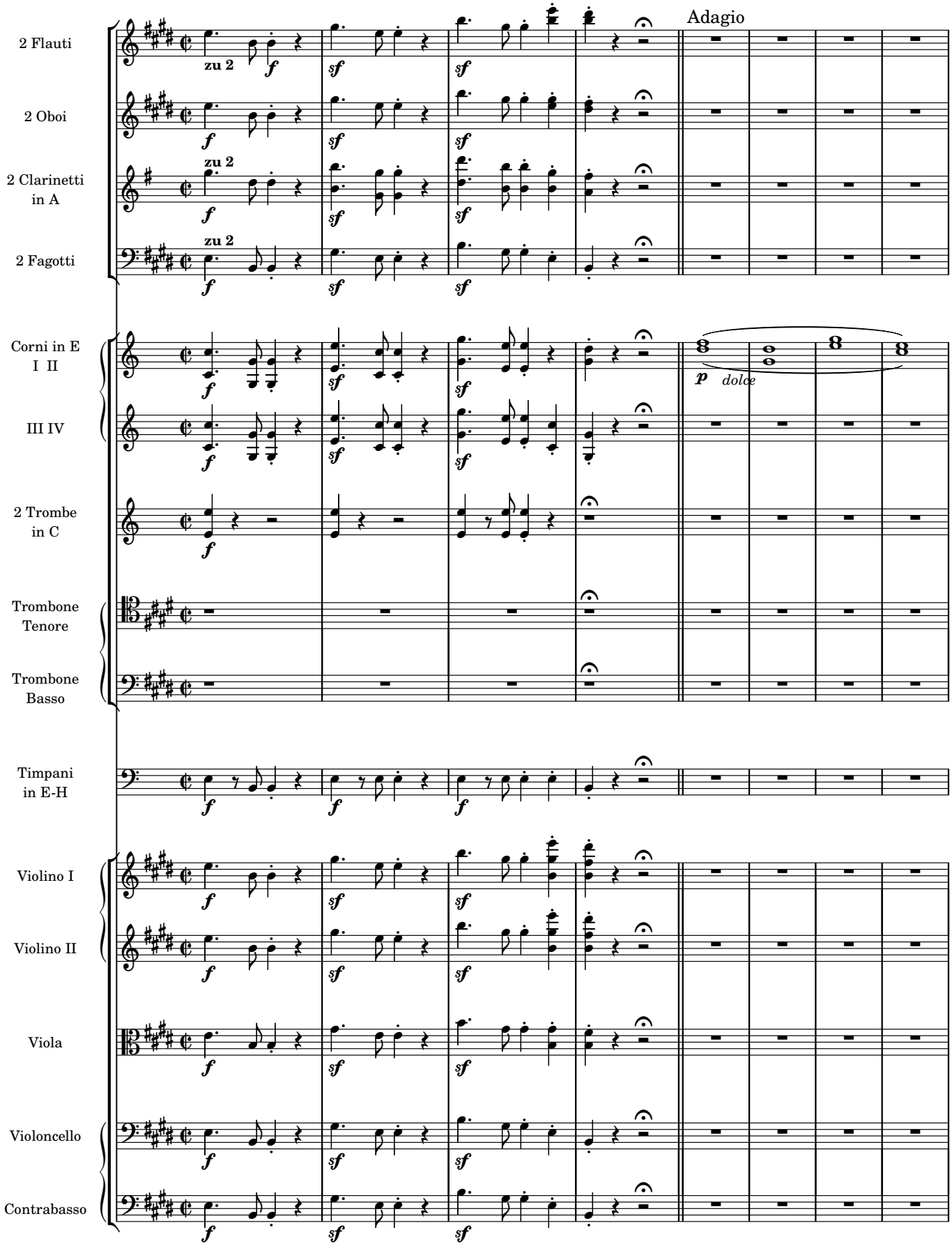

Mutopia Project | Typeset using LilyPond by Will Oram — Mutopia-2014/03/24-377
Placed in the public domain by the typesetter — free to distribute, modify, and perform

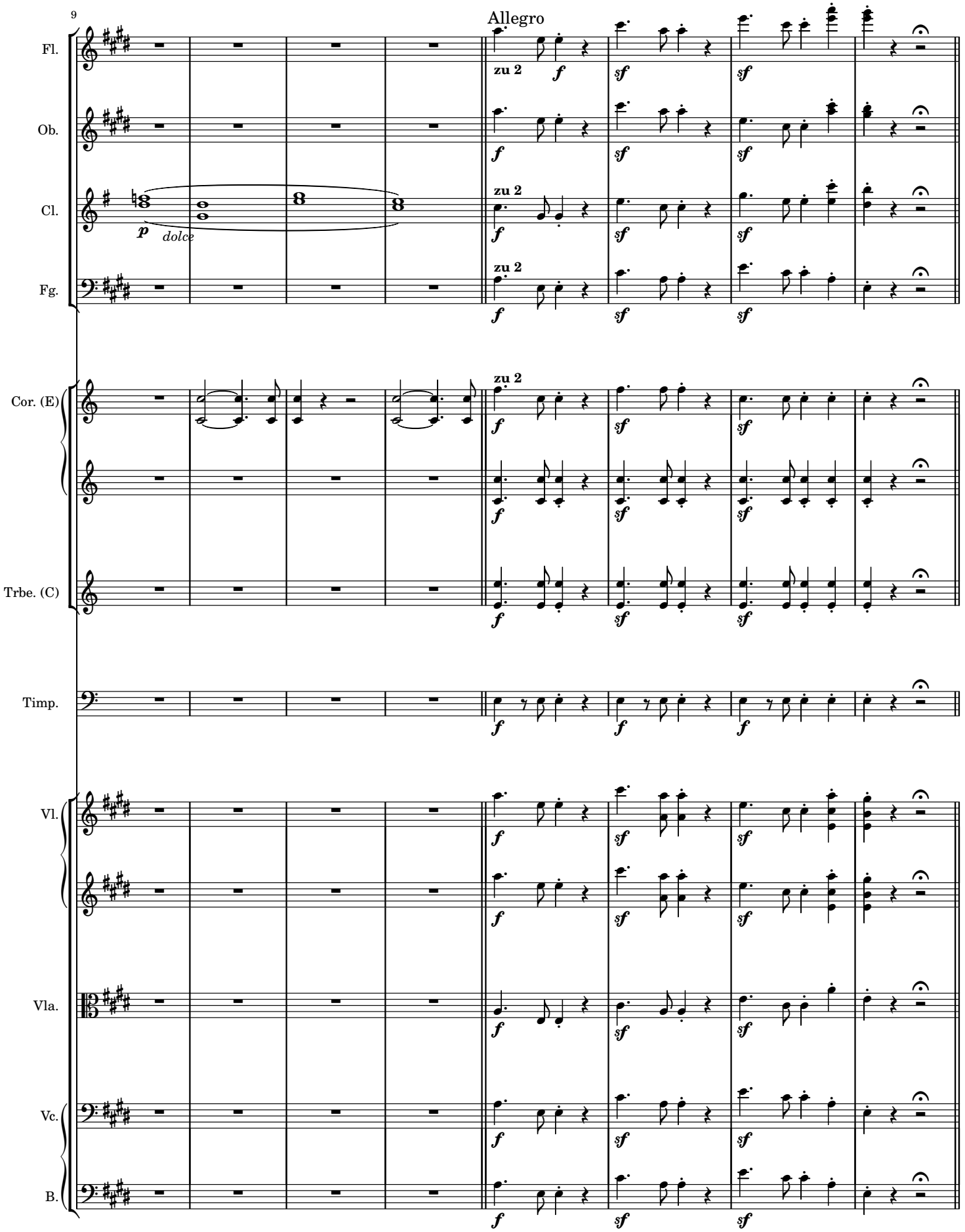
9
Allegro
Fl.
Ob.
Cl.
Fg.
Cor. (E)
Trbe. (C)
Timp.
Vl.
Vla.
Vc.
B.
zu 2
p
dolce
f
sf

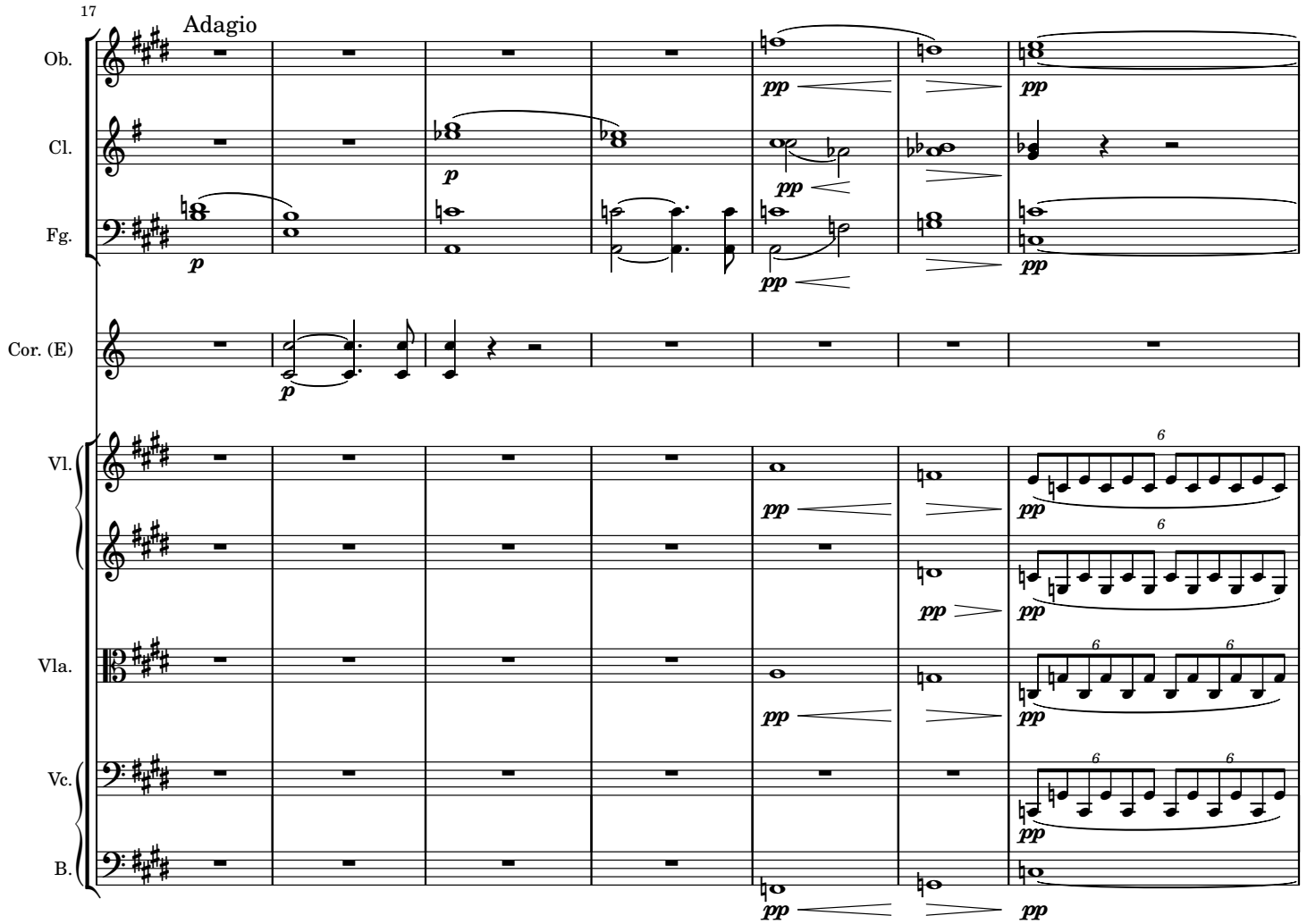
17
Adagio
Ob.
Cl.
Fg.
Cor. (E)
Vl.
Vla.
Vc.
B.
p
pp
6

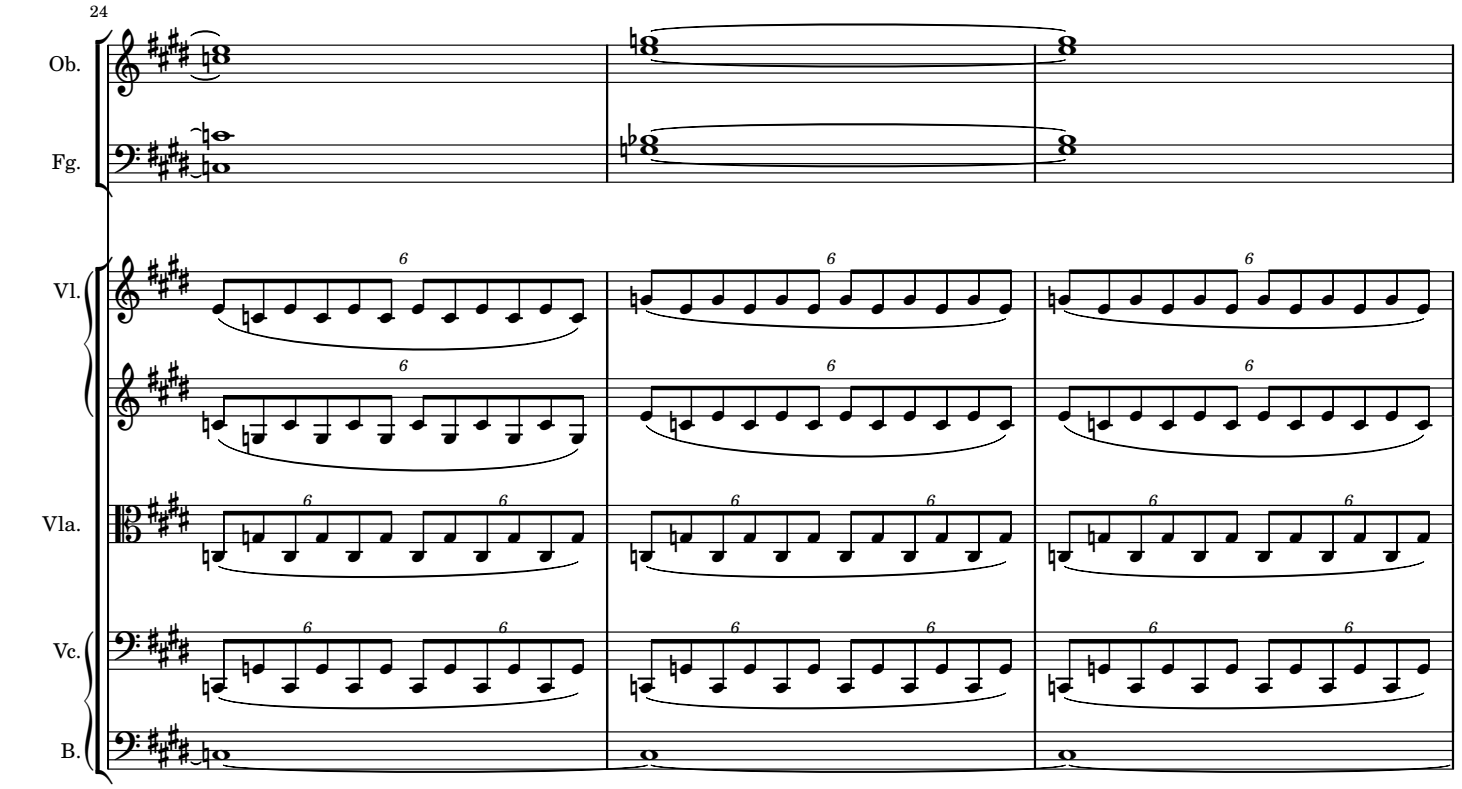
24
Ob.
Fg.
Vl.
Vla.
Vc.
B.
6

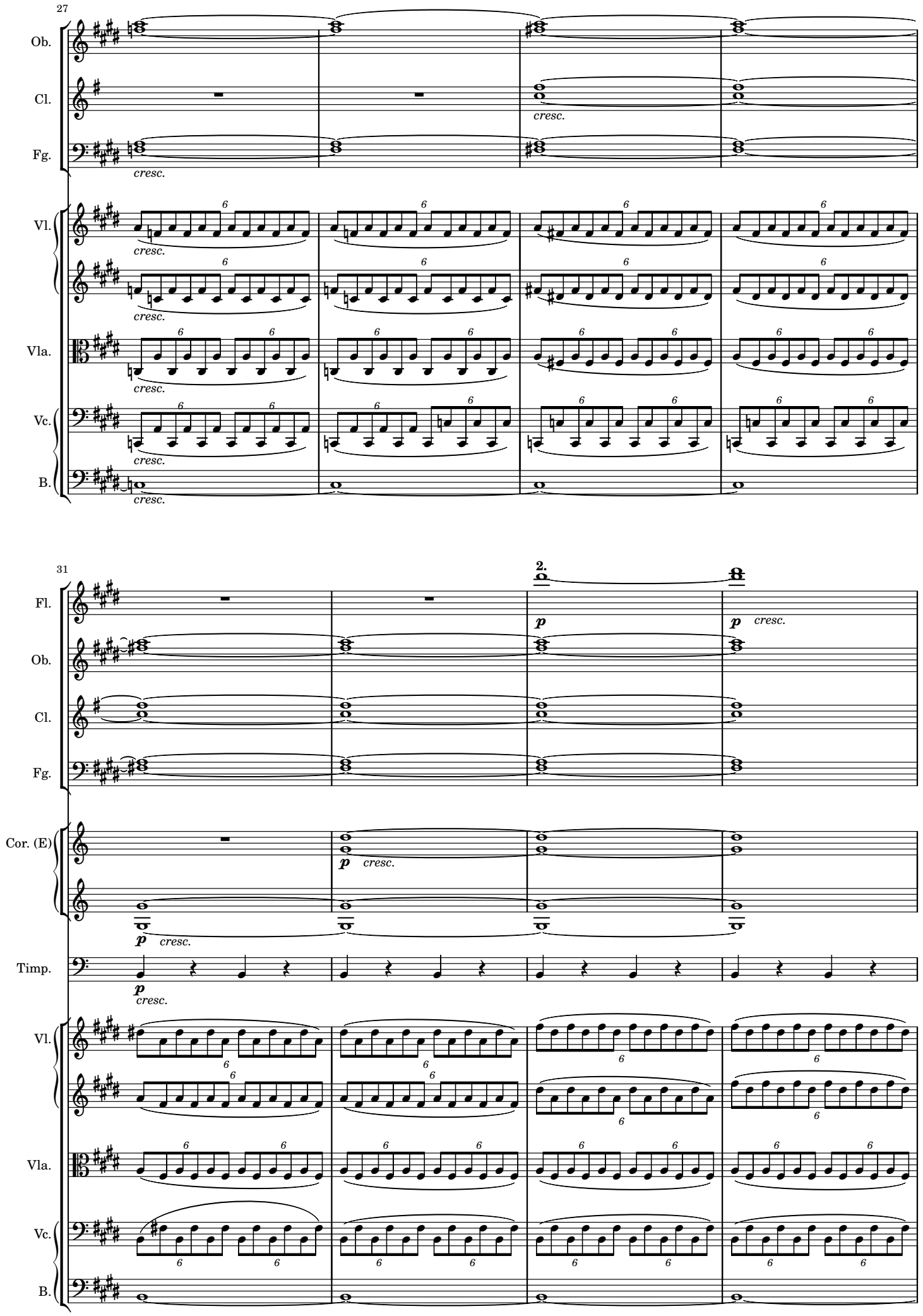
27
Ob.
Cl.
Fg.
cresc.
Vl.
Vla.
Vc.
B.
31
Fl.
2.
p
cresc.
Cor. (E)
Timp.

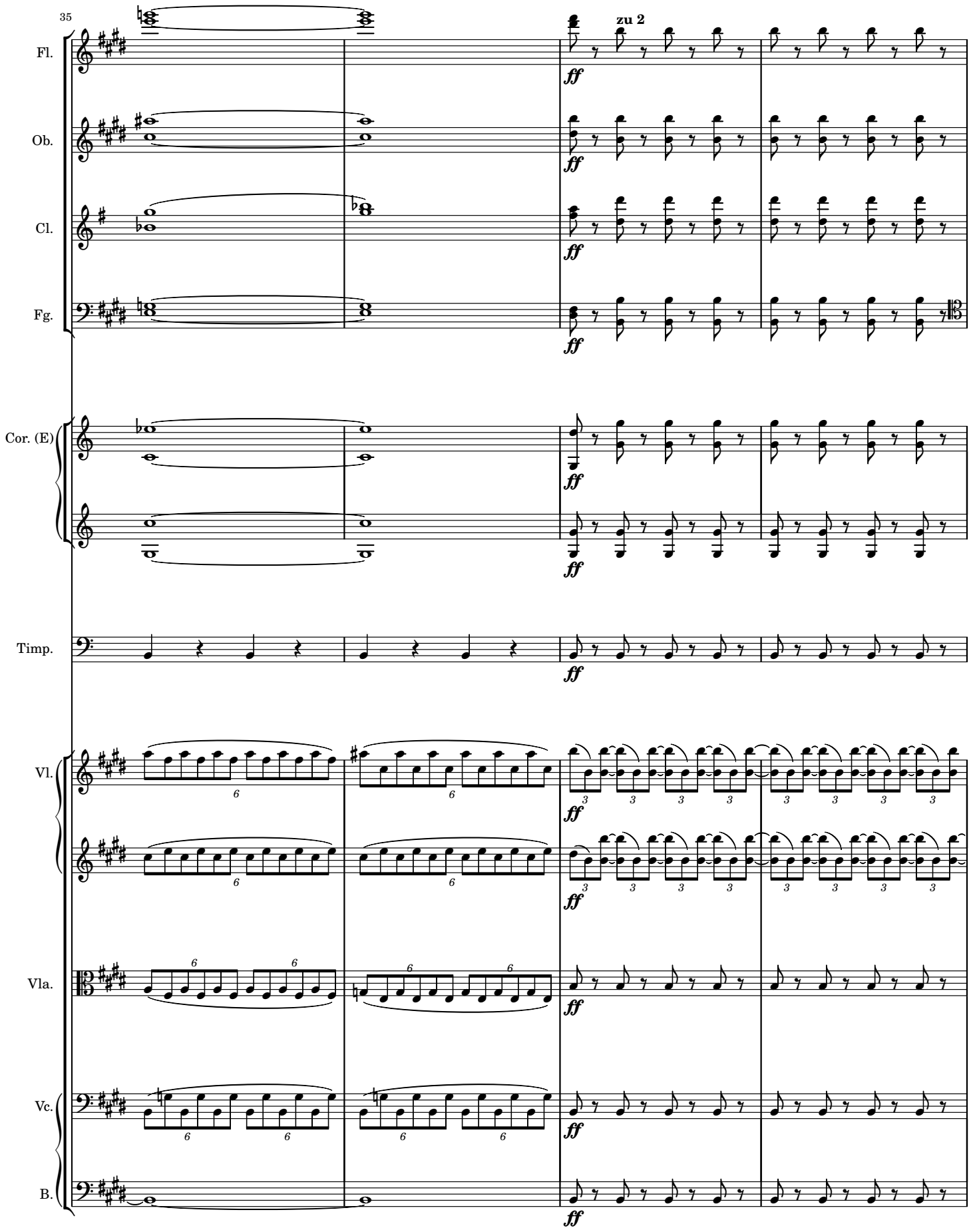
35
zu 2
Fl.
Ob.
Cl.
Fg.
Cor. (E)
Timp.
Vl.
Vla.
Vc.
B.
ff

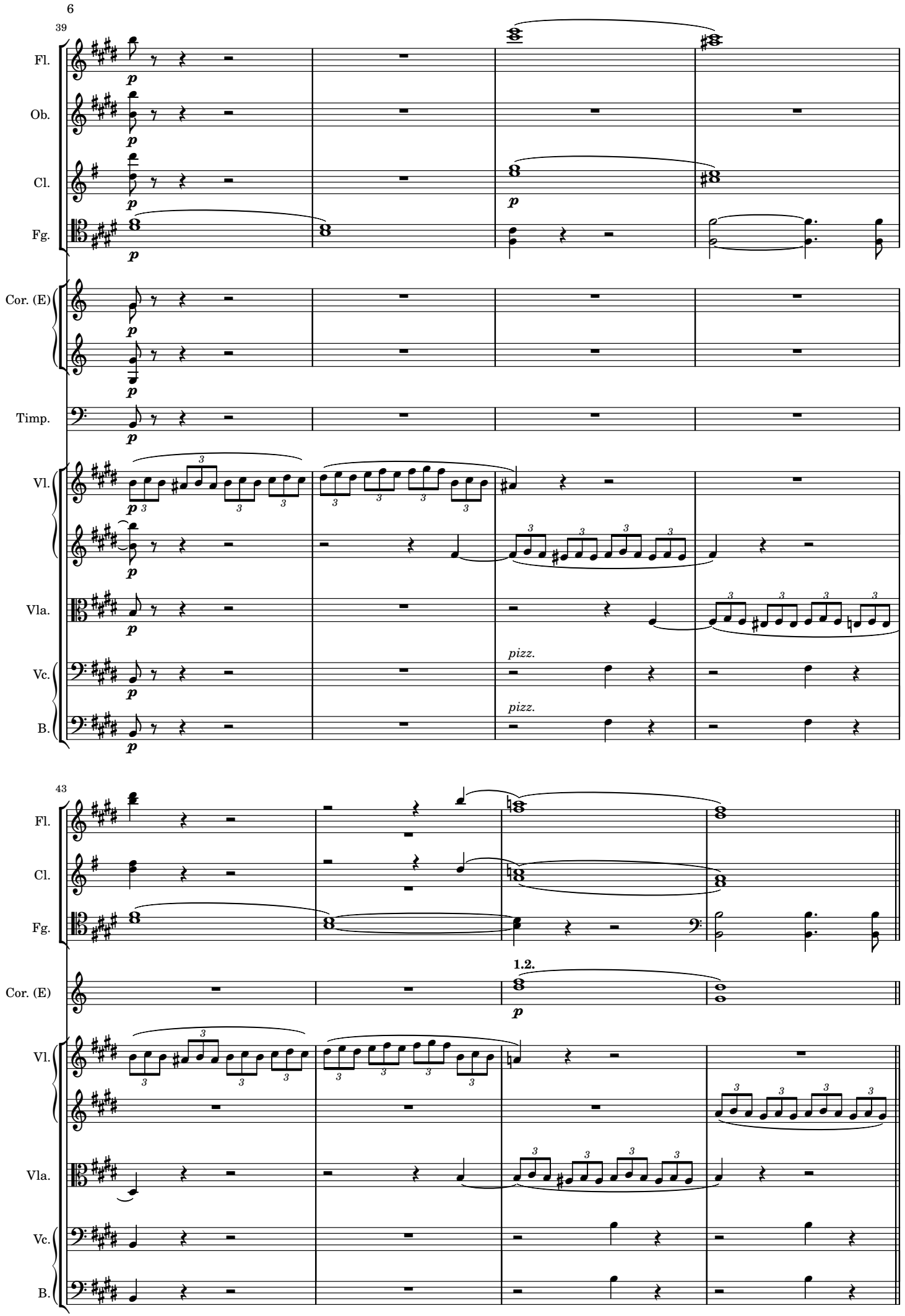
39
Fl.
Ob.
Cl.
Fg.
Cor. (E)
Timp.
Vl.
Vla.
Vc.
B.
p
pizz.
43
1.2.

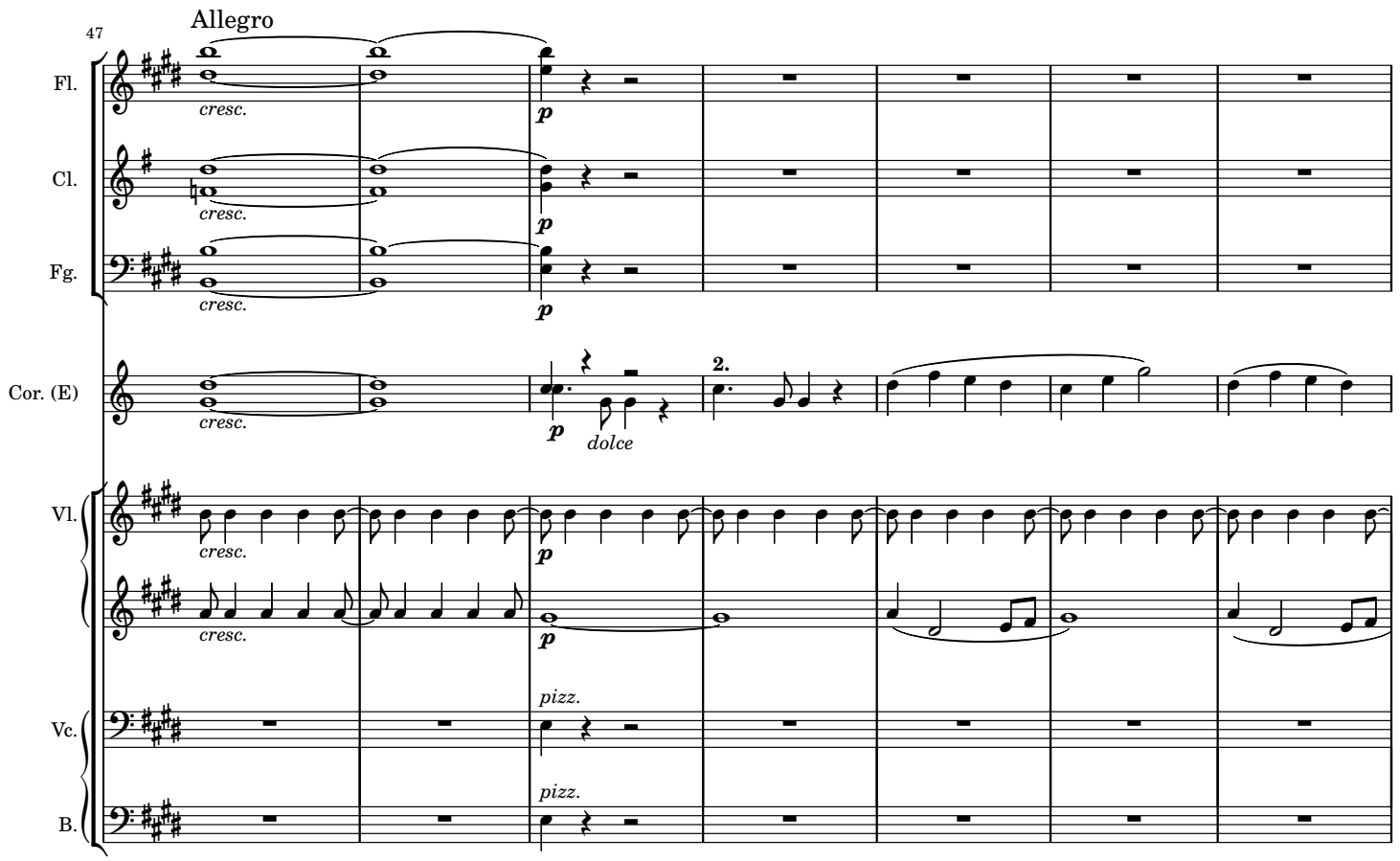
47
Allegro
Fl.
cresc.
p
Cl.
cresc.
p
Fg.
cresc.
p
Cor. (E)
cresc.
p
dolce
2.
Vl.
cresc.
p
cresc.
p
Vc.
pizz.
B.
pizz.

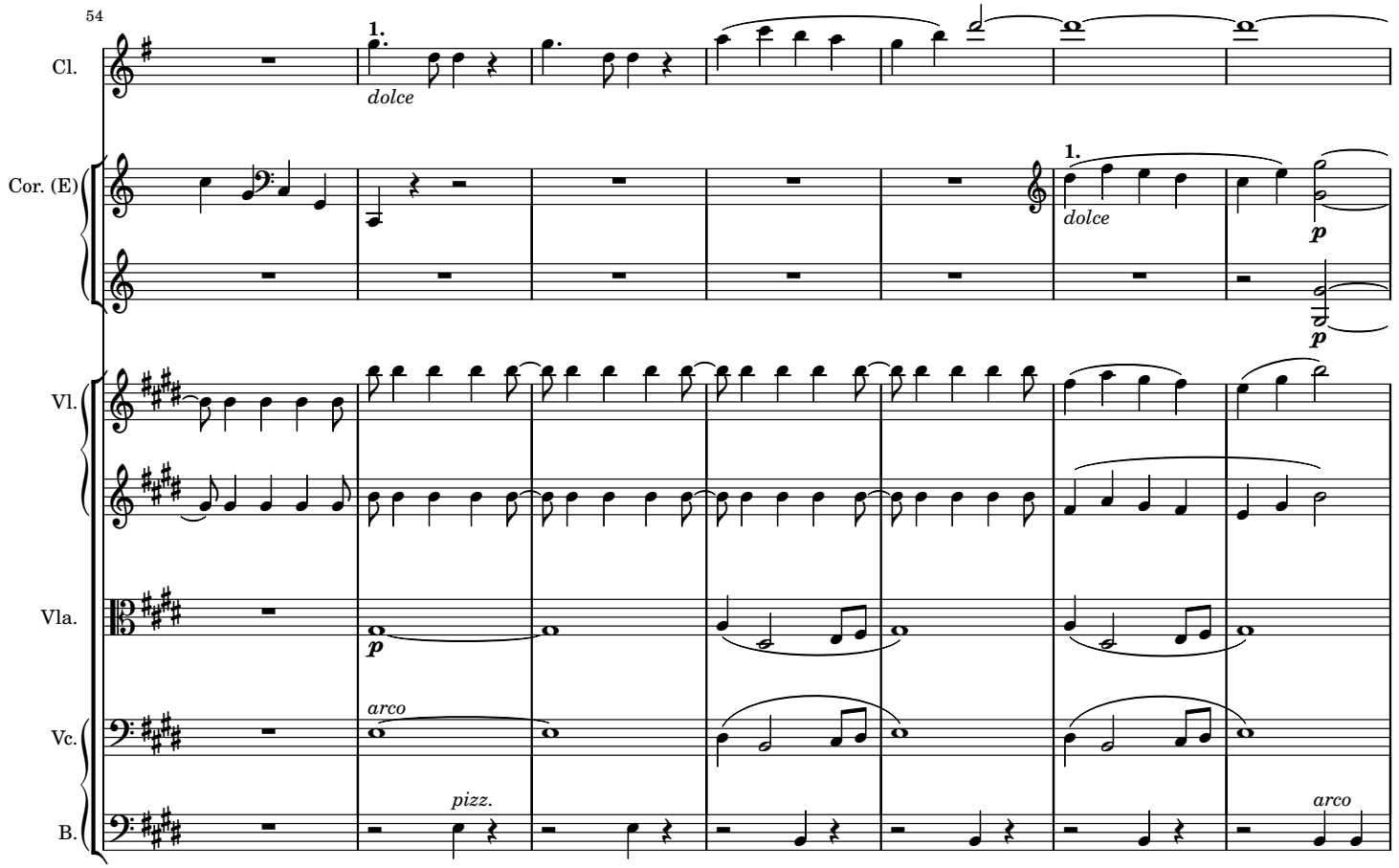
54
Cl.
1.
dolce
Cor. (E)
1.
dolce
p
p
Vl.
Vla.
p
Vc.
arco
B.
pizz.
arco

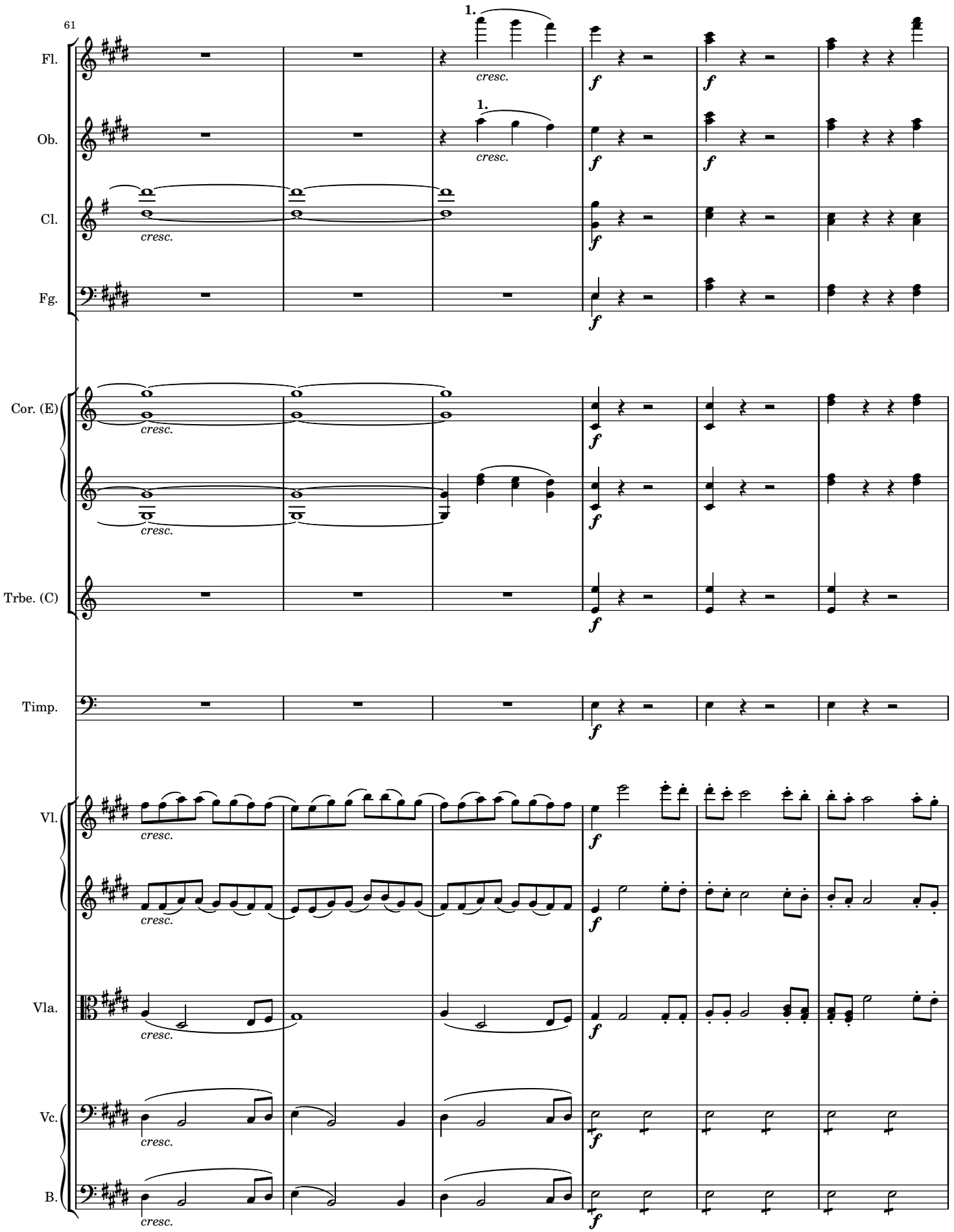
61
Fl.
Ob.
Cl.
Fg.
Cor. (E)
Trbe. (C)
Timp.
Vl.
Vla.
Vc.
B.
1.
cresc.
f

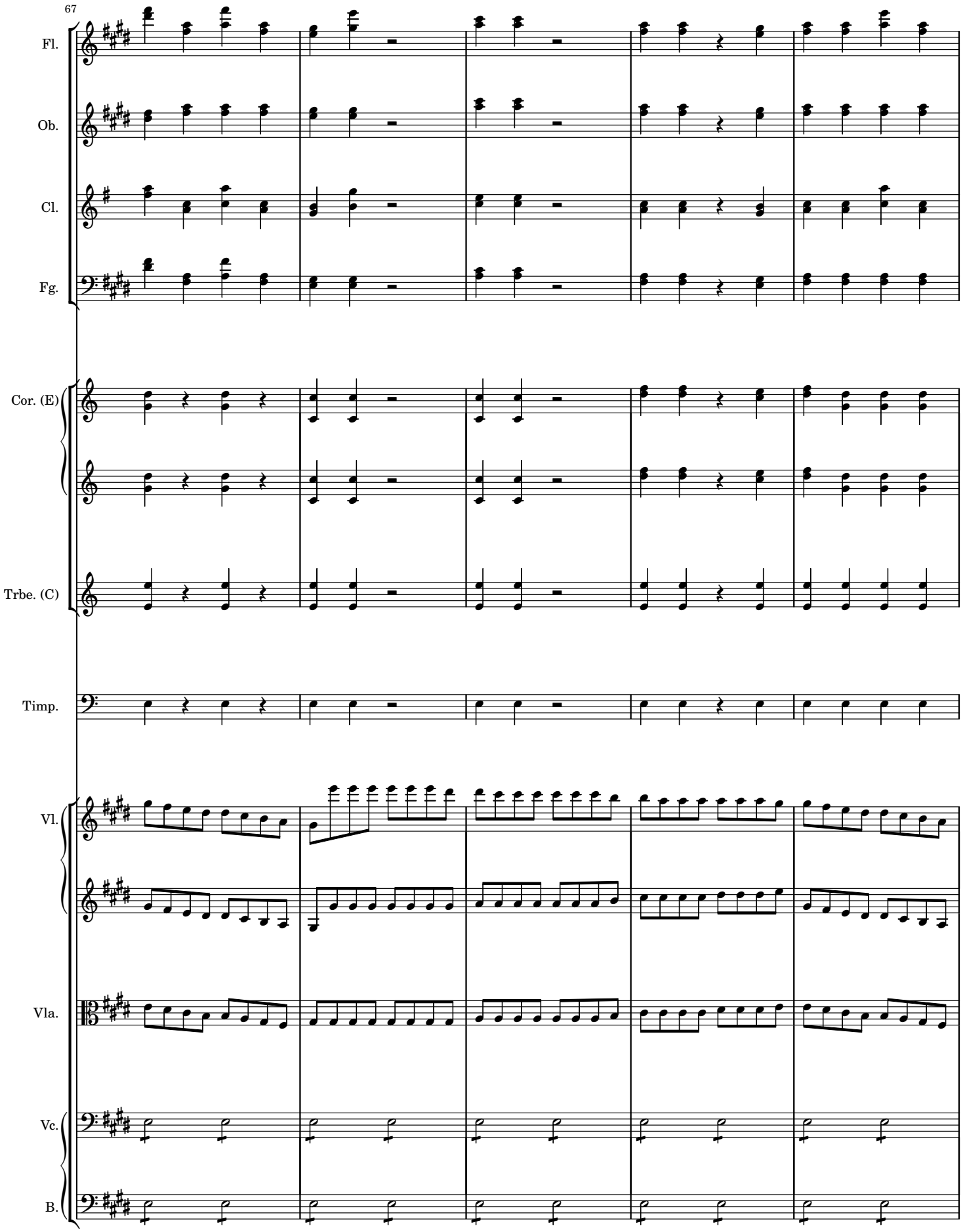
67
Fl.
Ob.
Cl.
Fg.
Cor. (E)
Trbe. (C)
Timp.
Vl.
Vla.
Vc.
B.

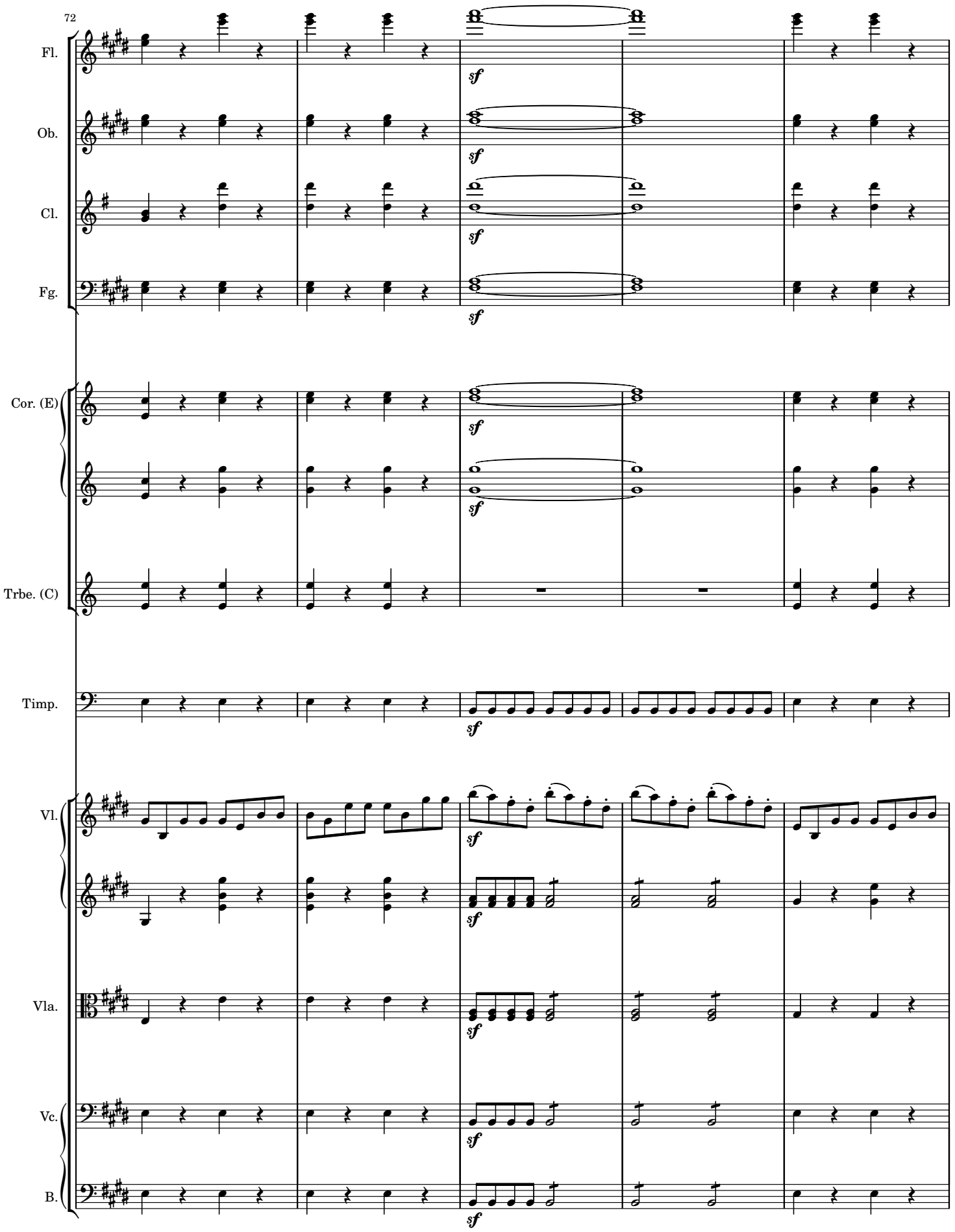
72
Fl.
Ob.
Cl.
Fg.
Cor. (E)
Trbe. (C)
Timp.
Vl.
Vla.
Vc.
B.
sf

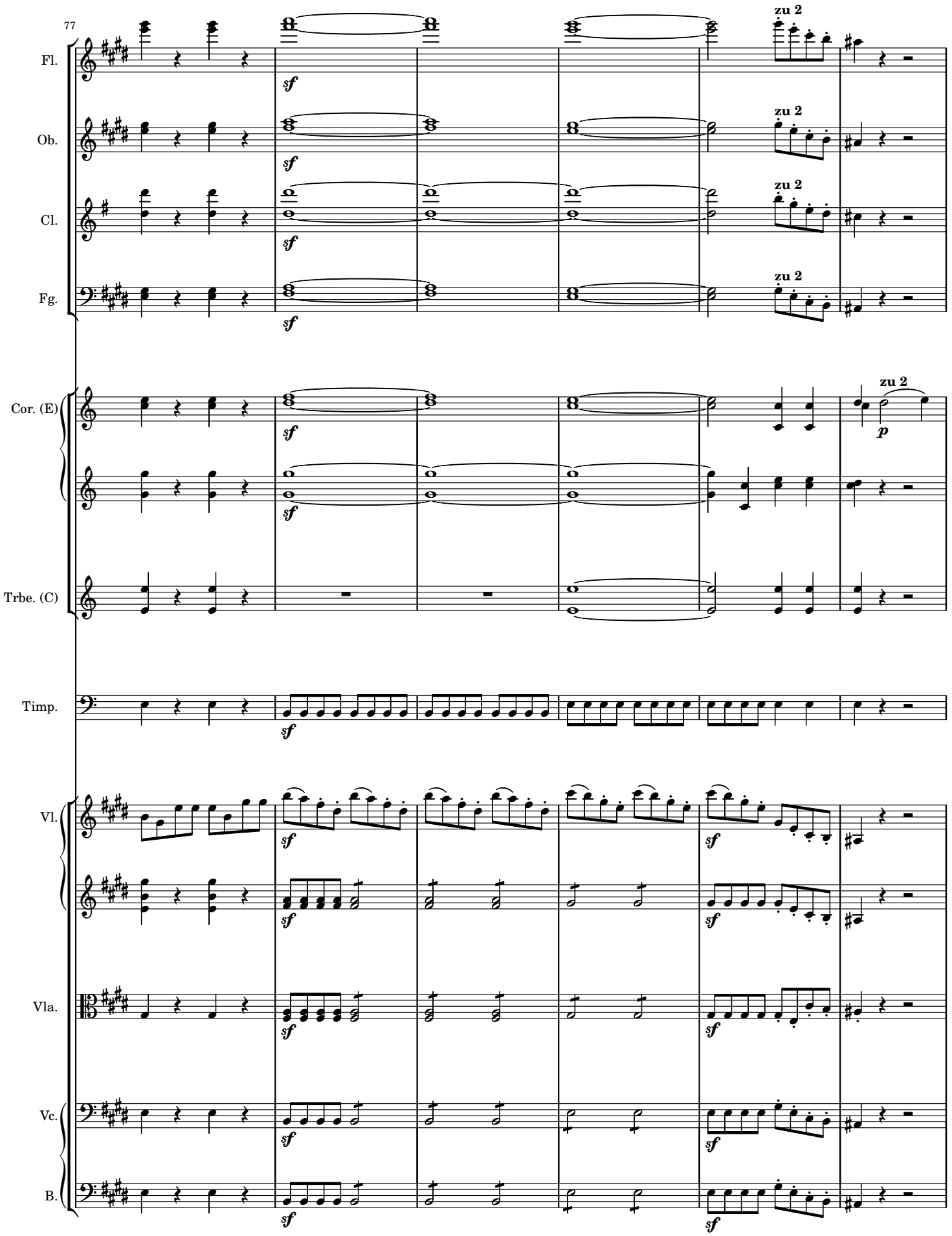
77
Fl.
Ob.
Cl.
Fg.
Cor. (E)
Trbe. (C)
Timp.
Vl.
Vla.
Vc.
B.
zu 2
sf
p

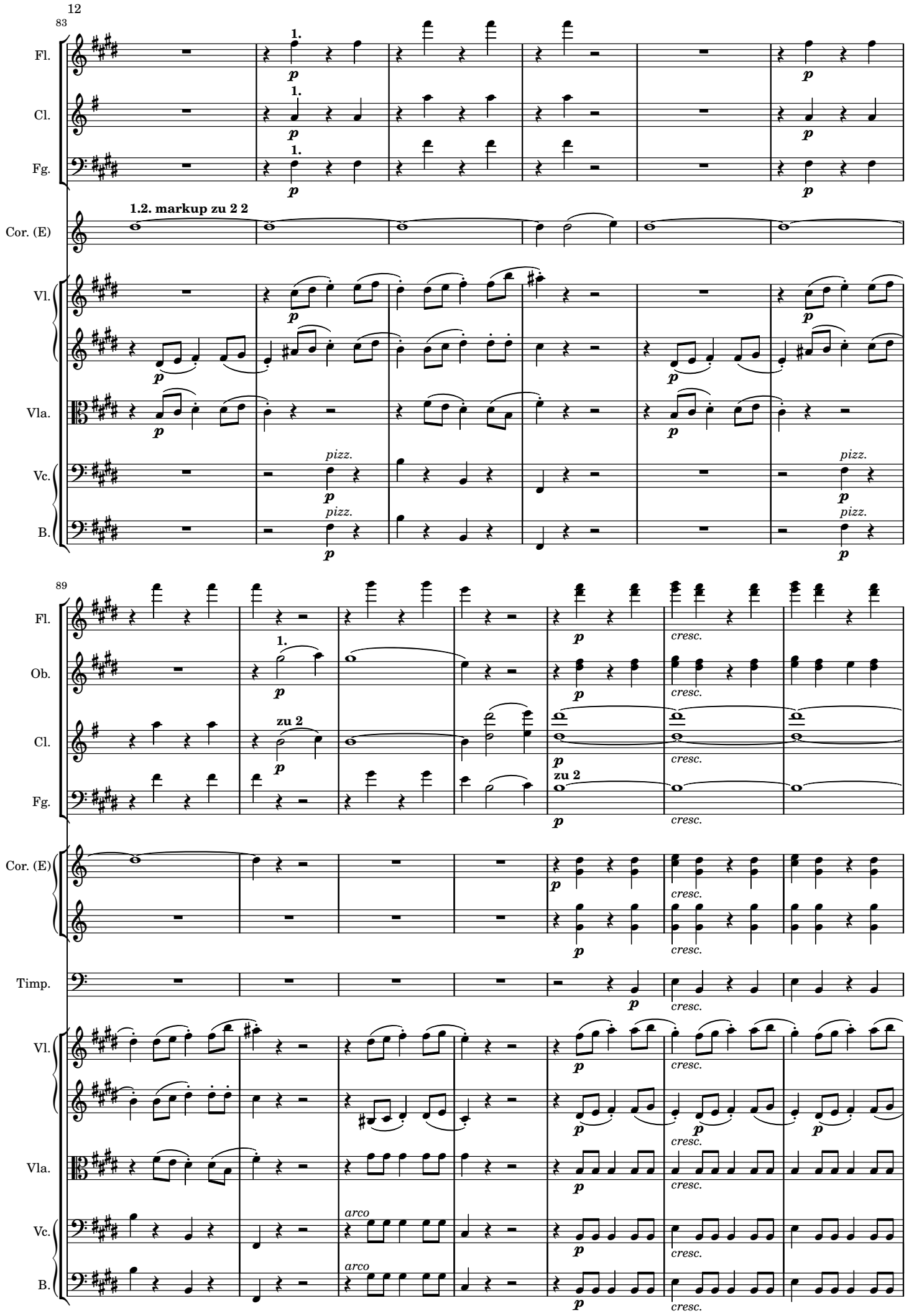
83
Fl.
Cl.
Fg.
Cor. (E)
1.
1.2. markup zu 2 2
Vl.
Vla.
Vc.
B.
pizz.
89
Ob.
zu 2
cresc.
Timp.
arco

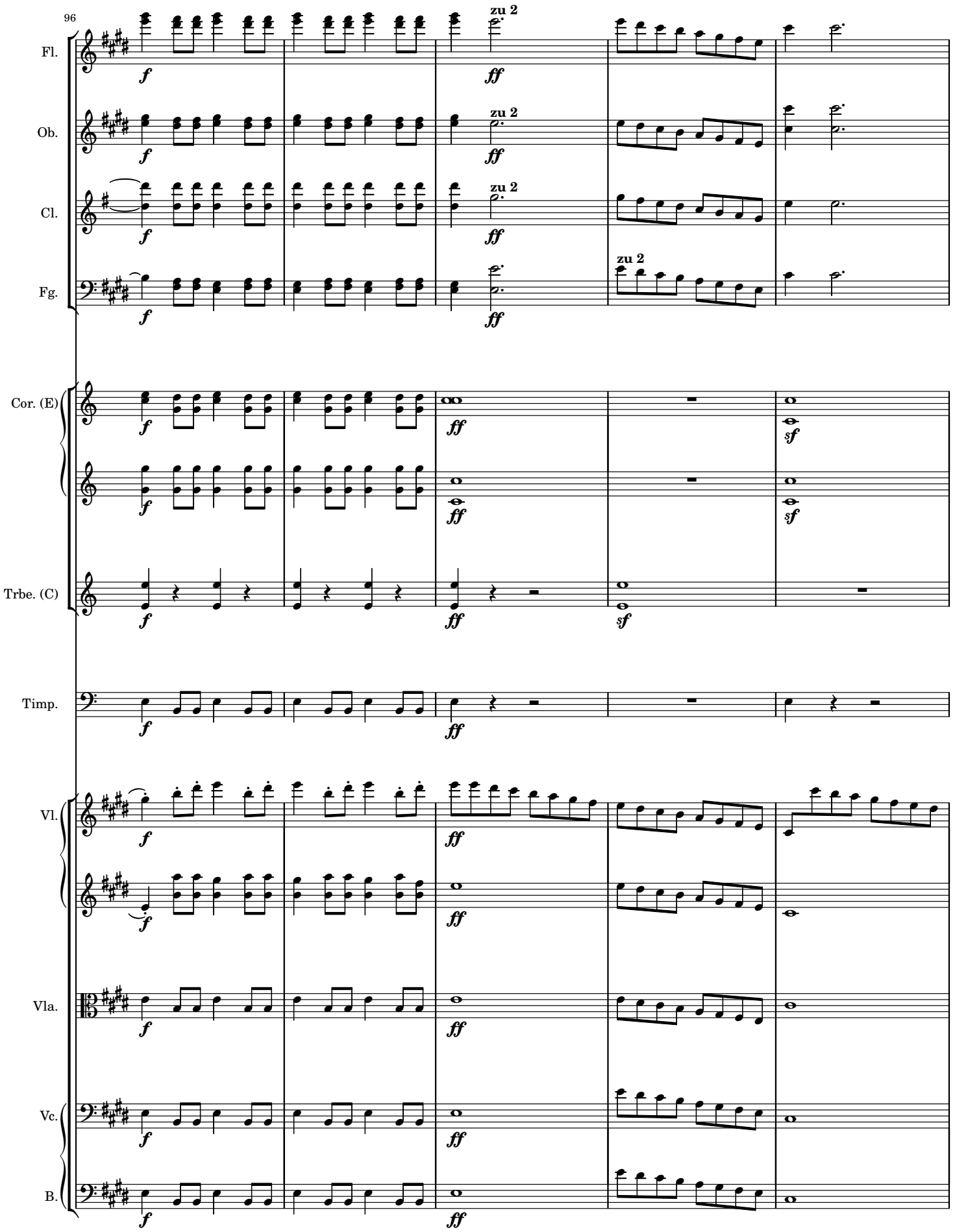
96
Fl.
Ob.
Cl.
Fg.
Cor. (E)
Trbe. (C)
Timp.
Vl.
Vla.
Vc.
B.
zu 2
f
ff
sf

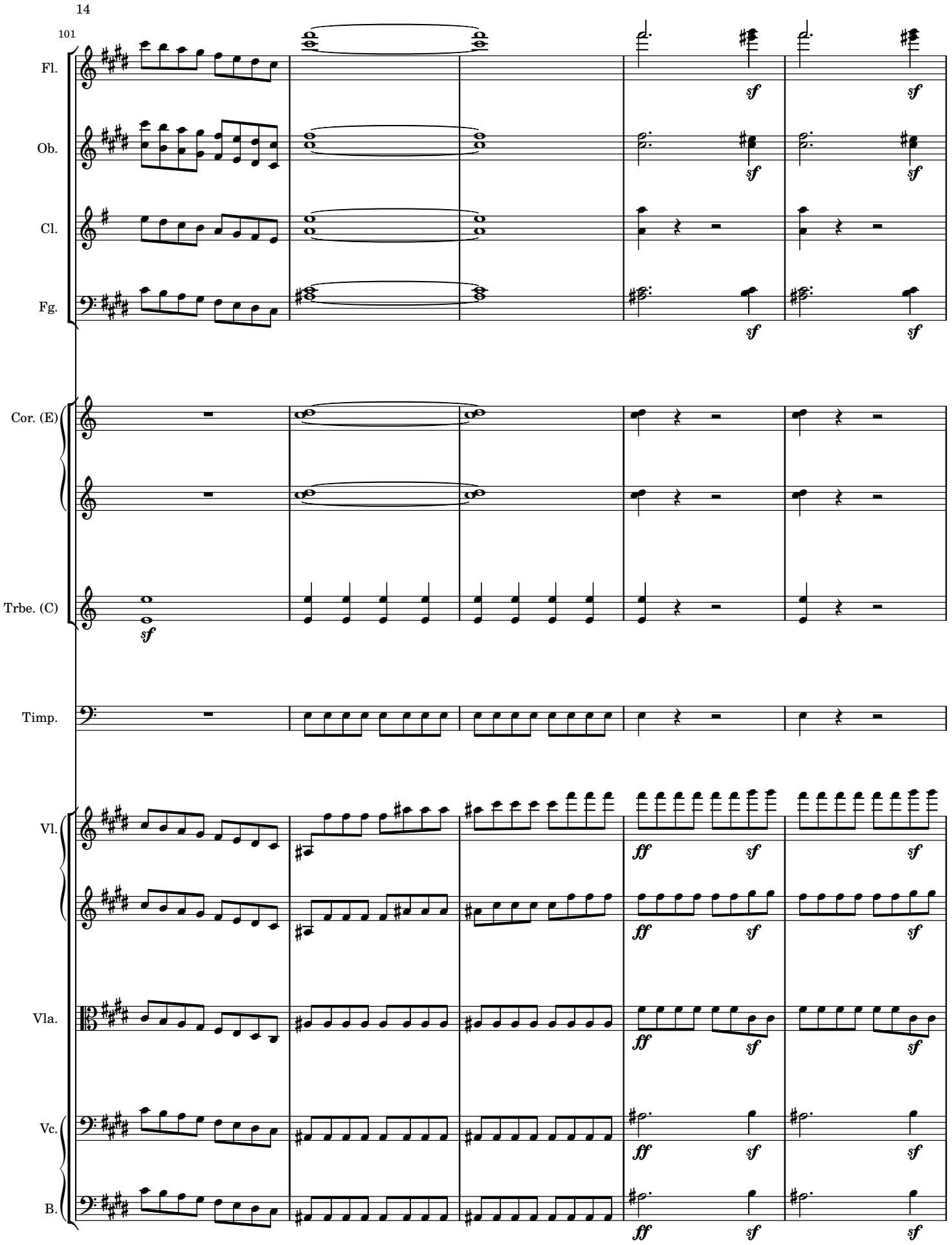
101
Fl.
Ob.
Cl.
Fg.
Cor. (E)
Trbe. (C)
Timp.
Vl.
Vla.
Vc.
B.
sf
ff

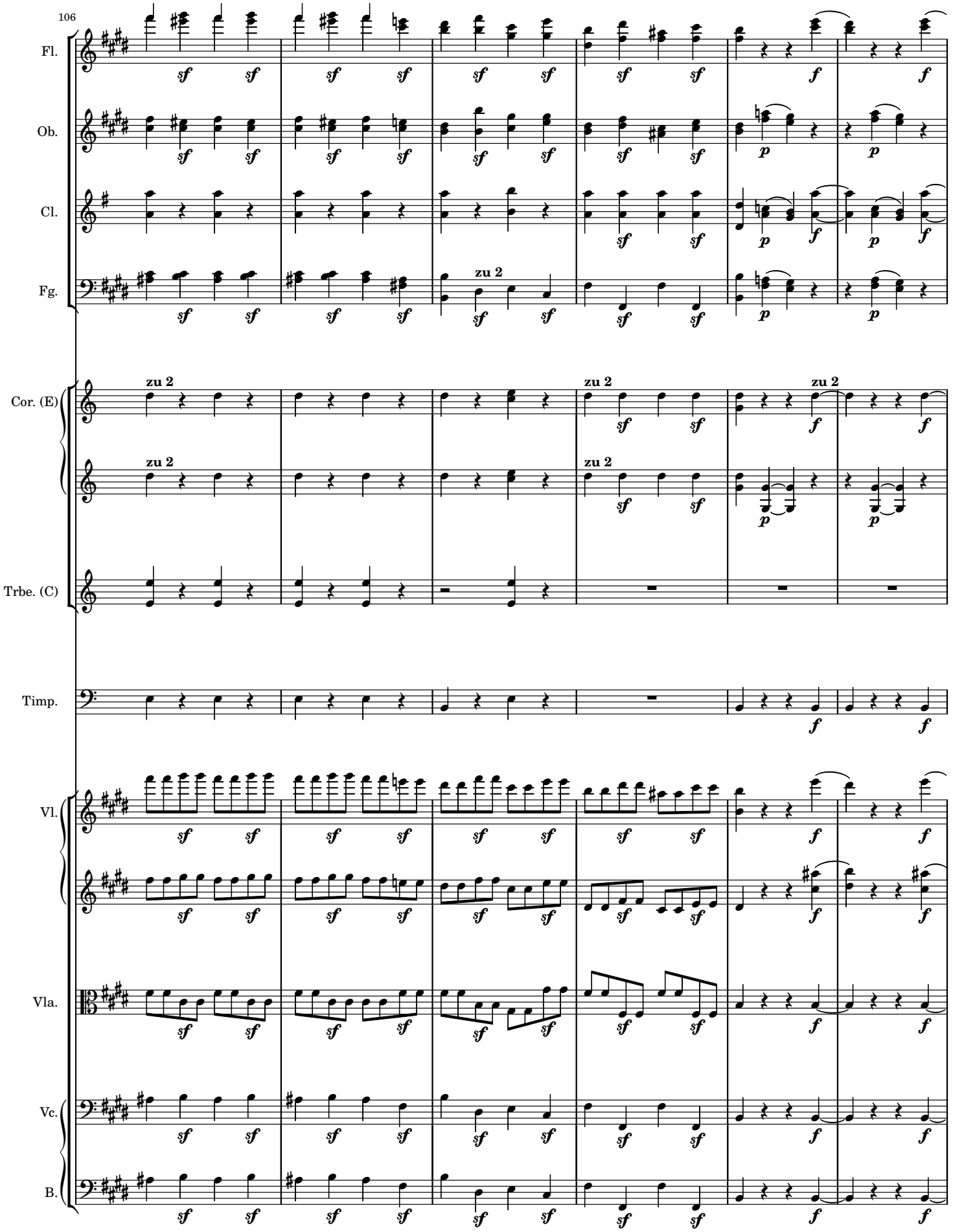
106
Fl.
Ob.
Cl.
Fg.
zu 2
Cor. (E)
zu 2
Trbe. (C)
Timp.
Vl.
Vla.
Vc.
B.

112

Fl.

Ob.

Cl.

Fg.

zu 2

zu 2

Cor. (E)

Timp.

Vl.

Vla.

Vc.

B.

119

Ob.

Cl.

Fg.

1.

p dolce

1.

p dolce

1.

p dolce

Vl.

p

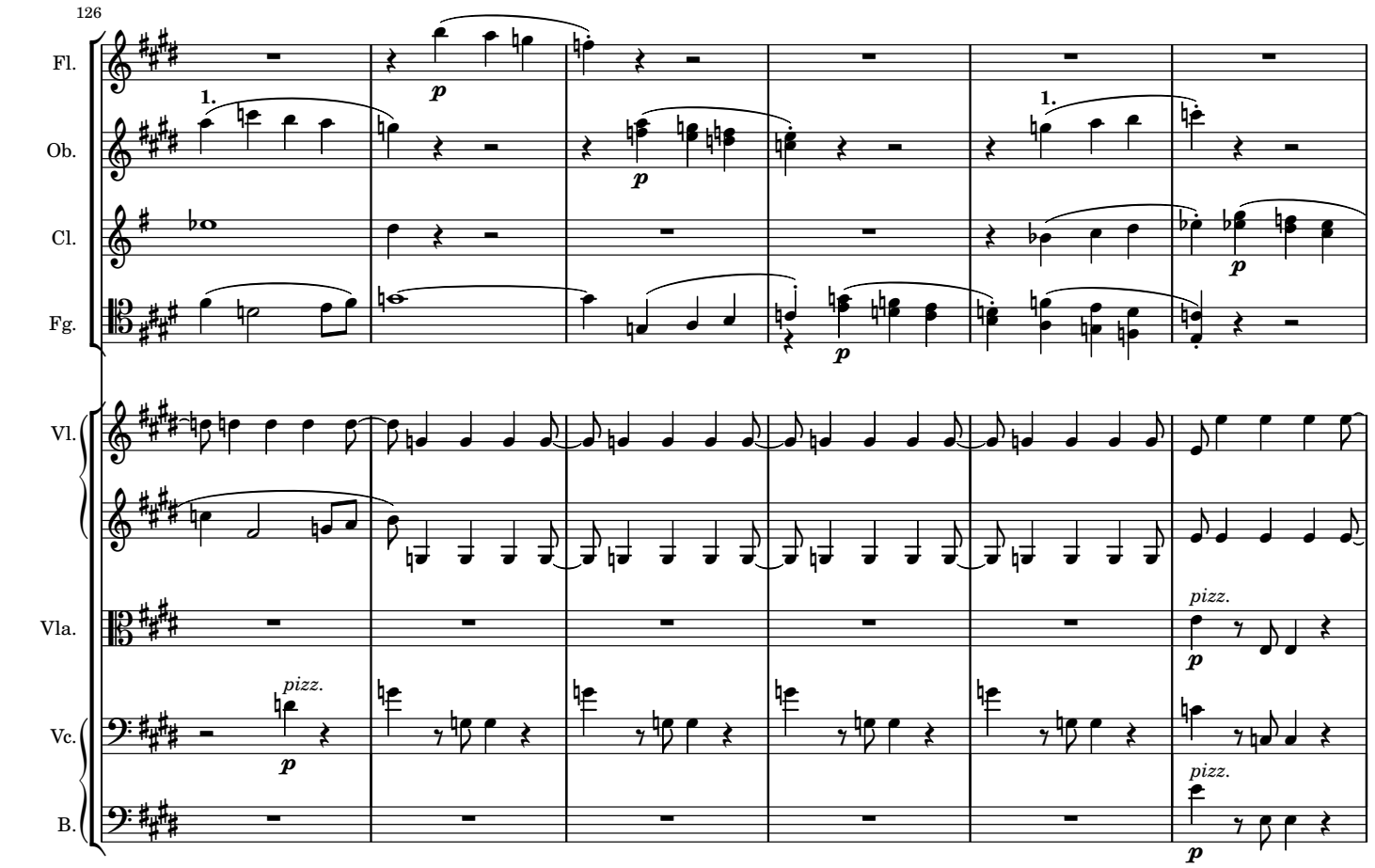
126
Fl.
Ob.
Cl.
Fg.
Vl.
Vla.
Vc.
B.
1.
p
pizz.

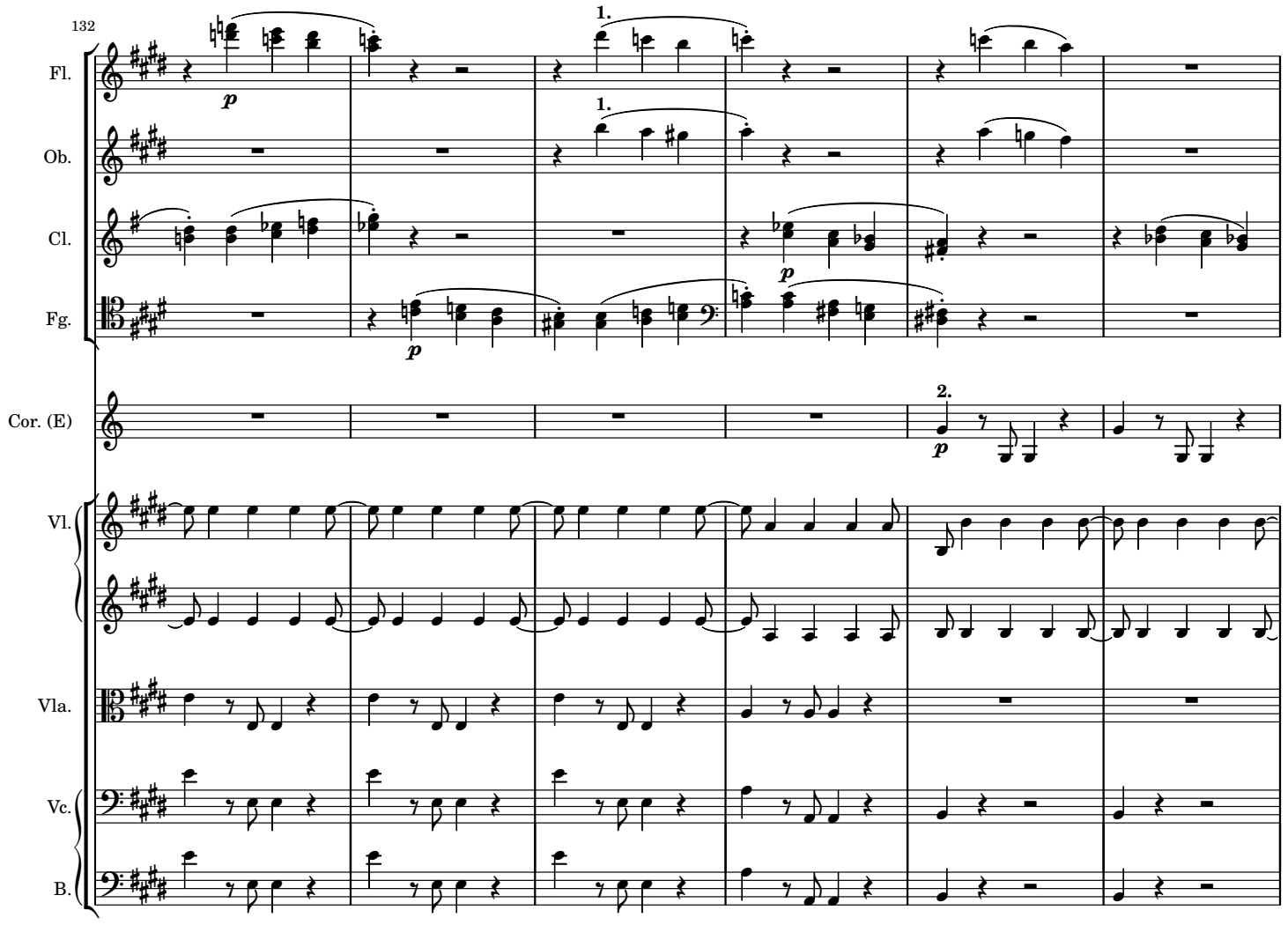
132
Fl.
Ob.
Cl.
Fg.
Cor. (E)
Vl.
Vla.
Vc.
B.
1.
2.
p

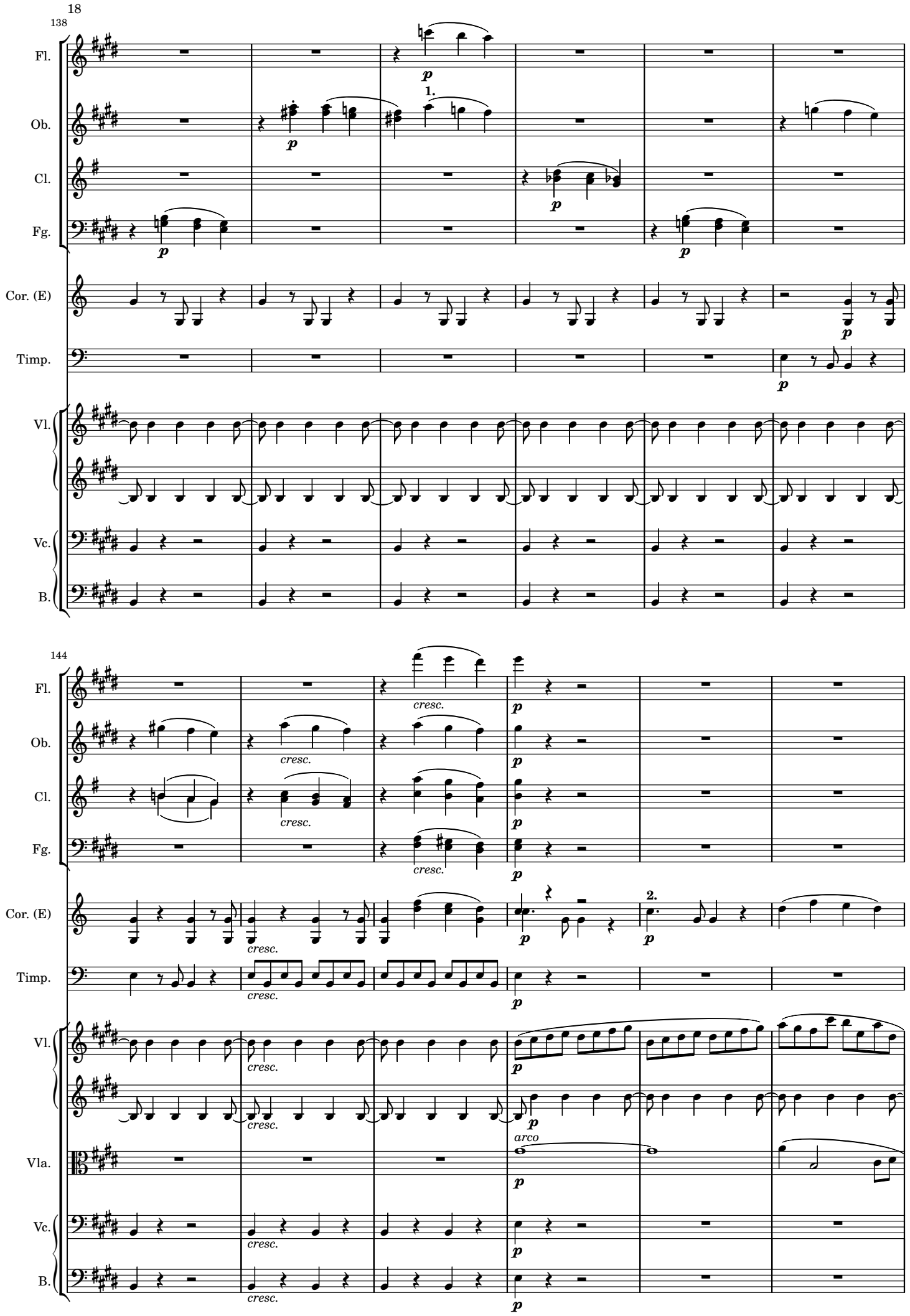
138
Fl.
Ob.
Cl.
Fg.
Cor. (E)
Timp.
Vl.
Vc.
B.
1.
144
cresc.
2.
Vla.
arco

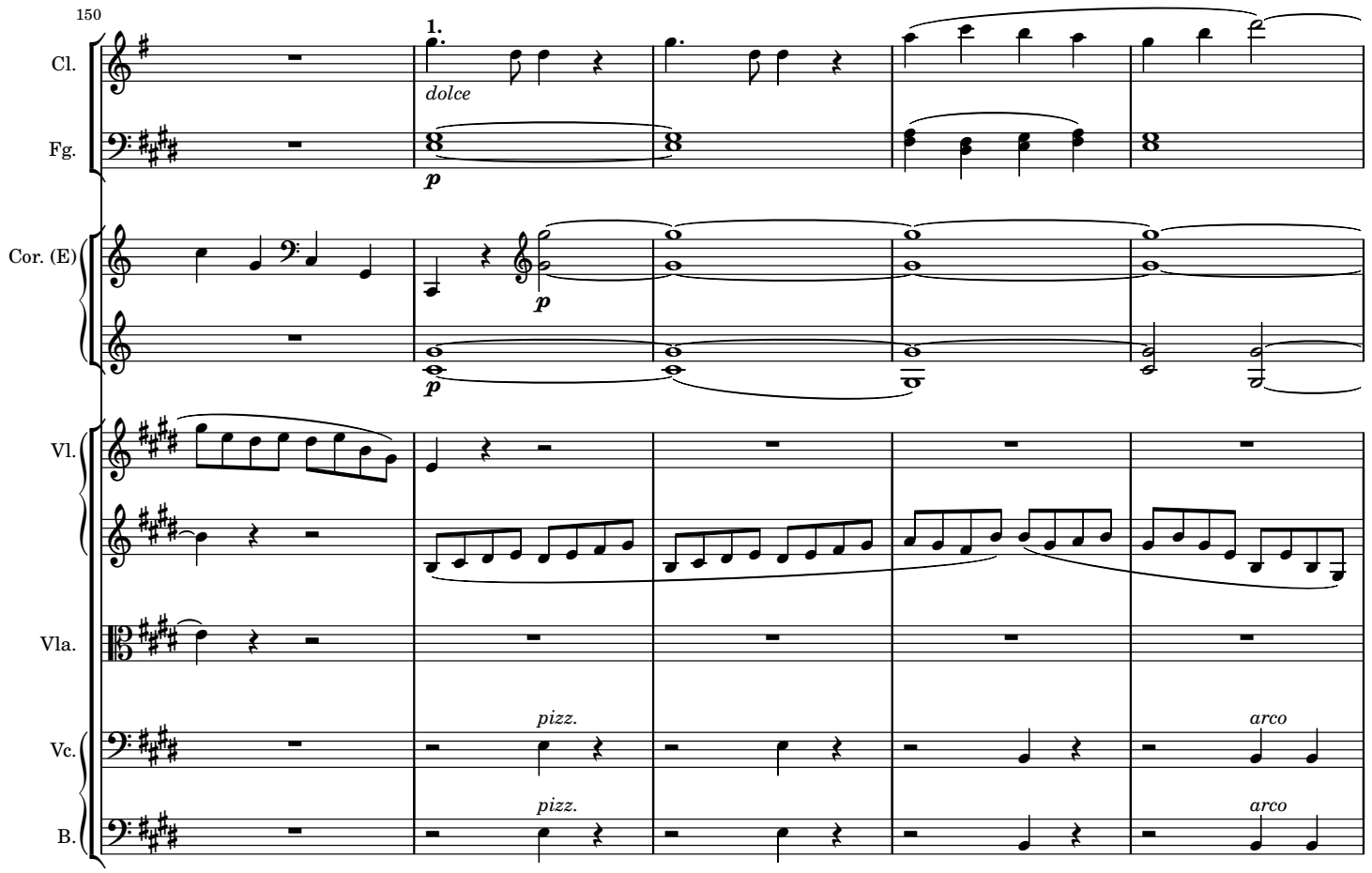
150
Cl.
Fg.
Cor. (E)
Vl.
Vla.
Vc.
B.
1.
dolce
p
pizz.
arco

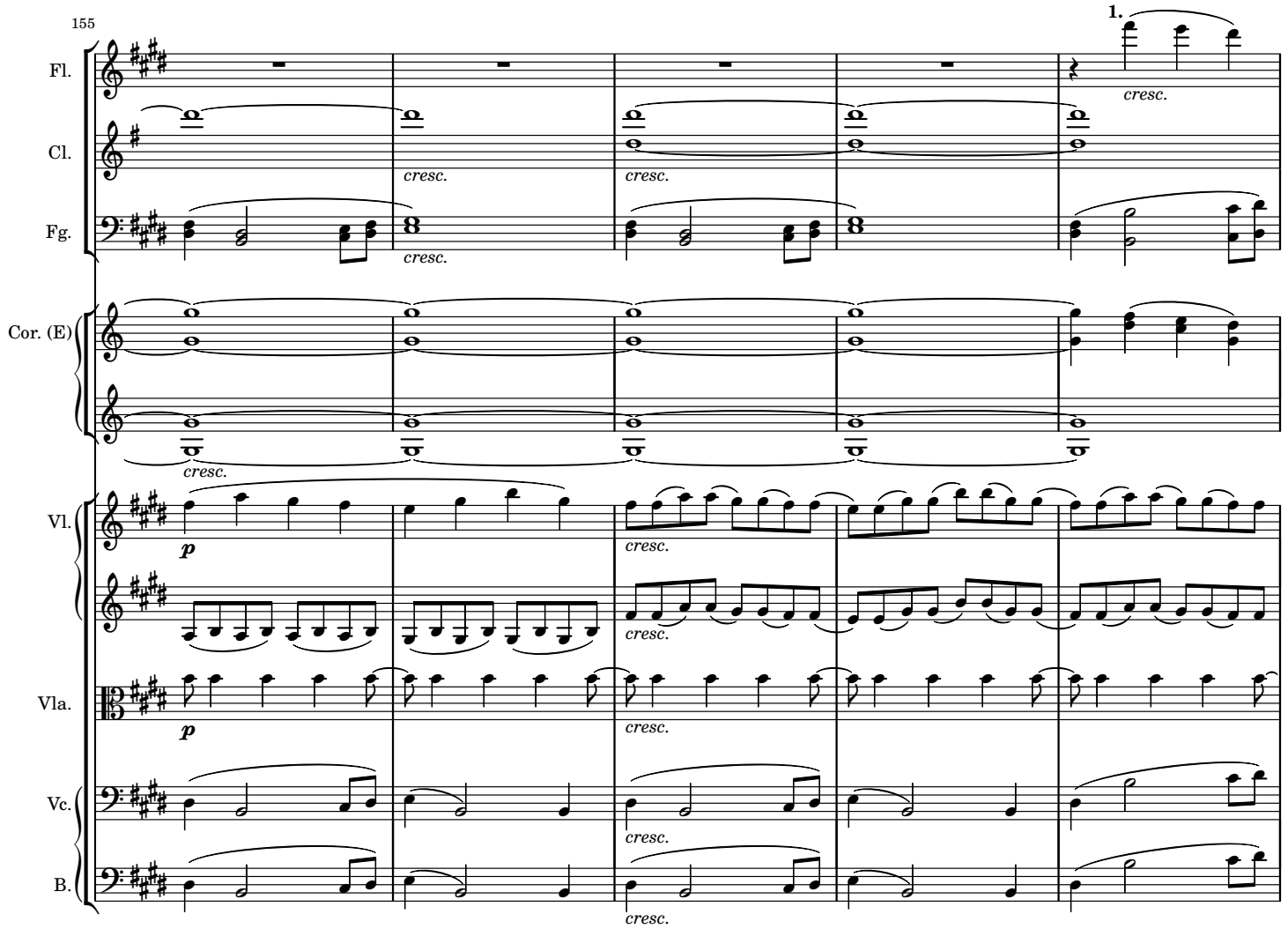
155
Fl.
Cl.
Fg.
Cor. (E)
Vl.
Vla.
Vc.
B.
1.
cresc.
p

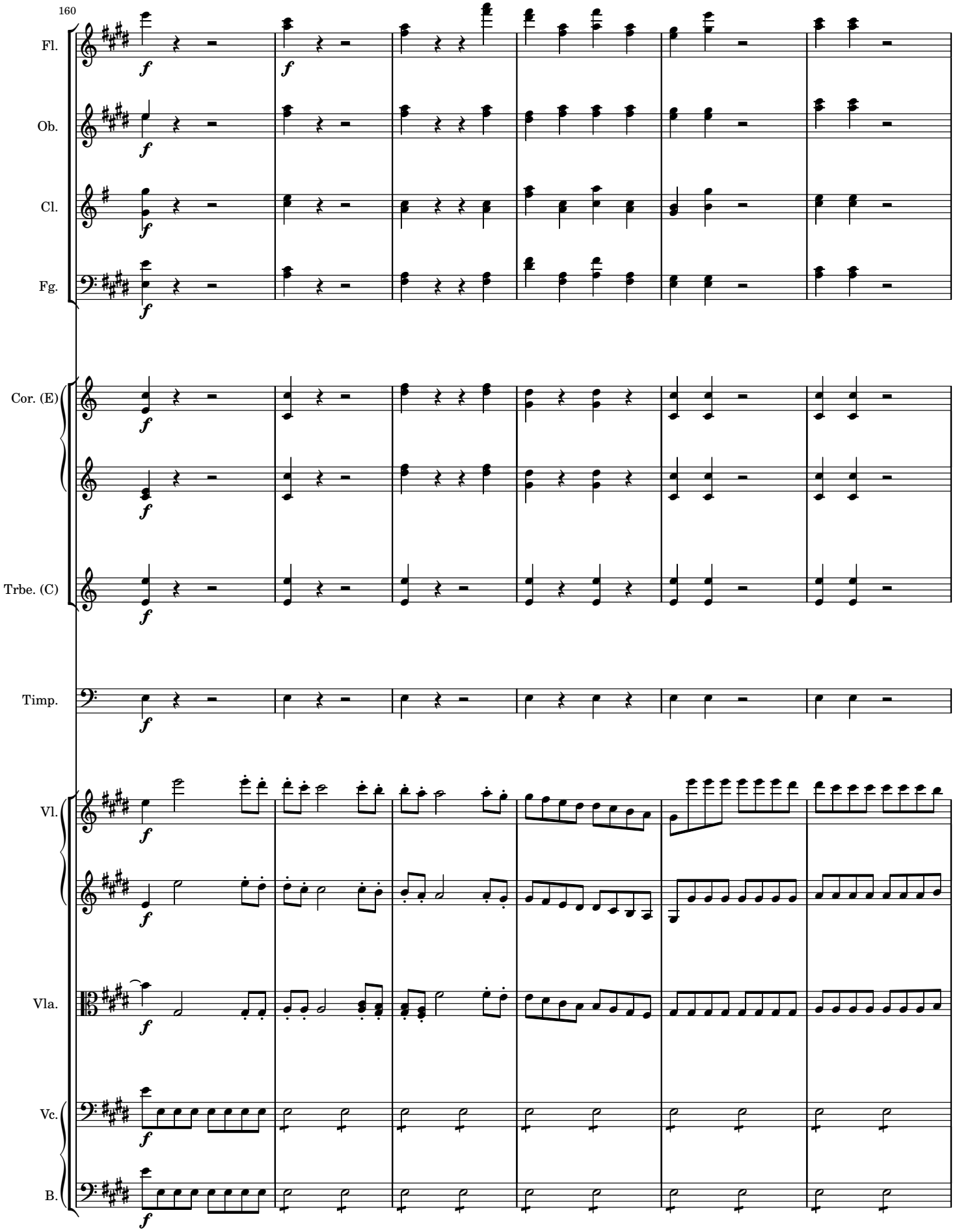
160
Fl.
Ob.
Cl.
Fg.
Cor. (E)
Trbe. (C)
Timp.
Vl.
Vla.
Vc.
B.

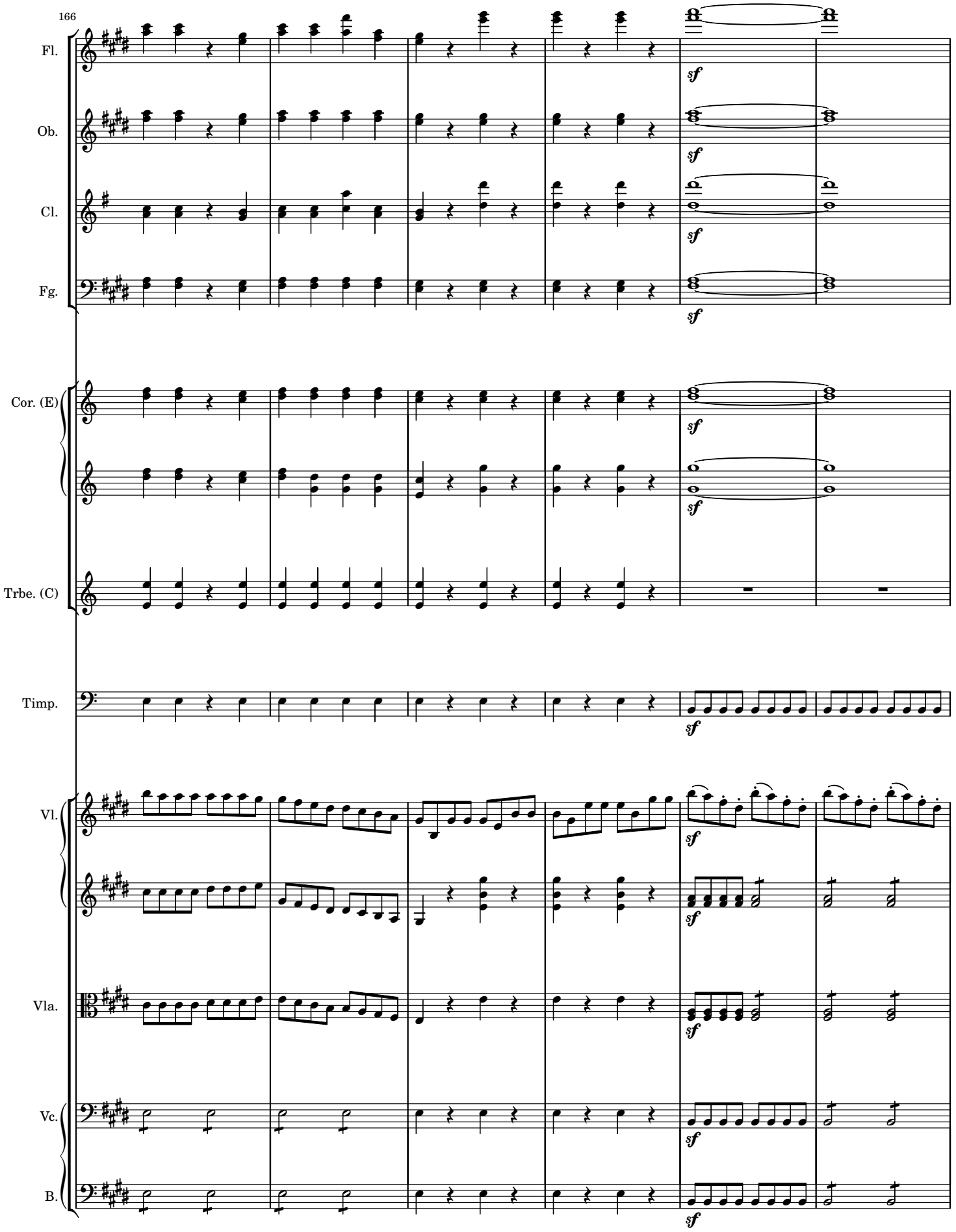
166
Fl.
Ob.
Cl.
Fg.
Cor. (E)
Trbe. (C)
Timp.
Vl.
Vla.
Vc.
B.
sf

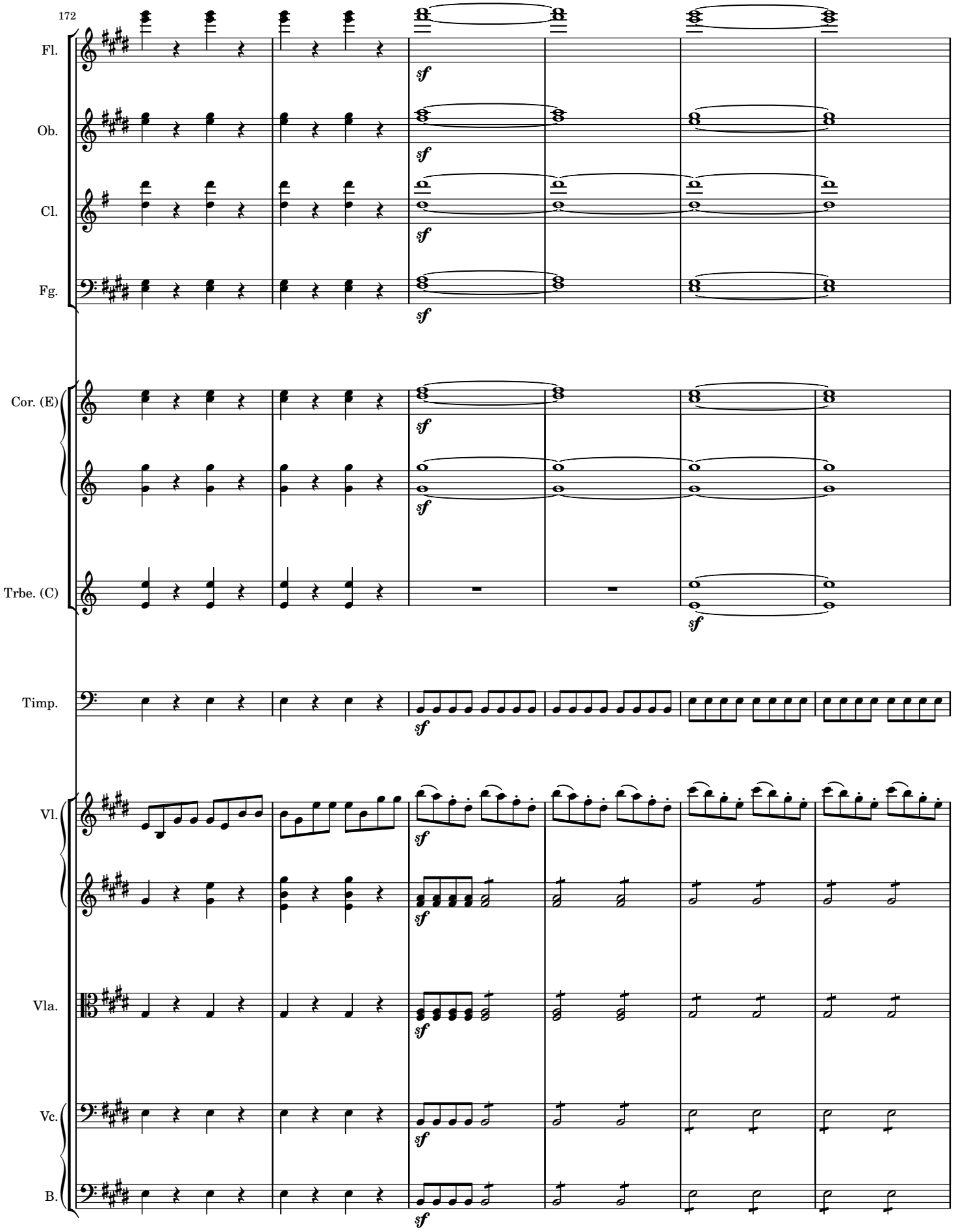
172
Fl.
Ob.
Cl.
Fg.
Cor. (E)
Trbe. (C)
Timp.
Vl.
Vla.
Vc.
B.
sf

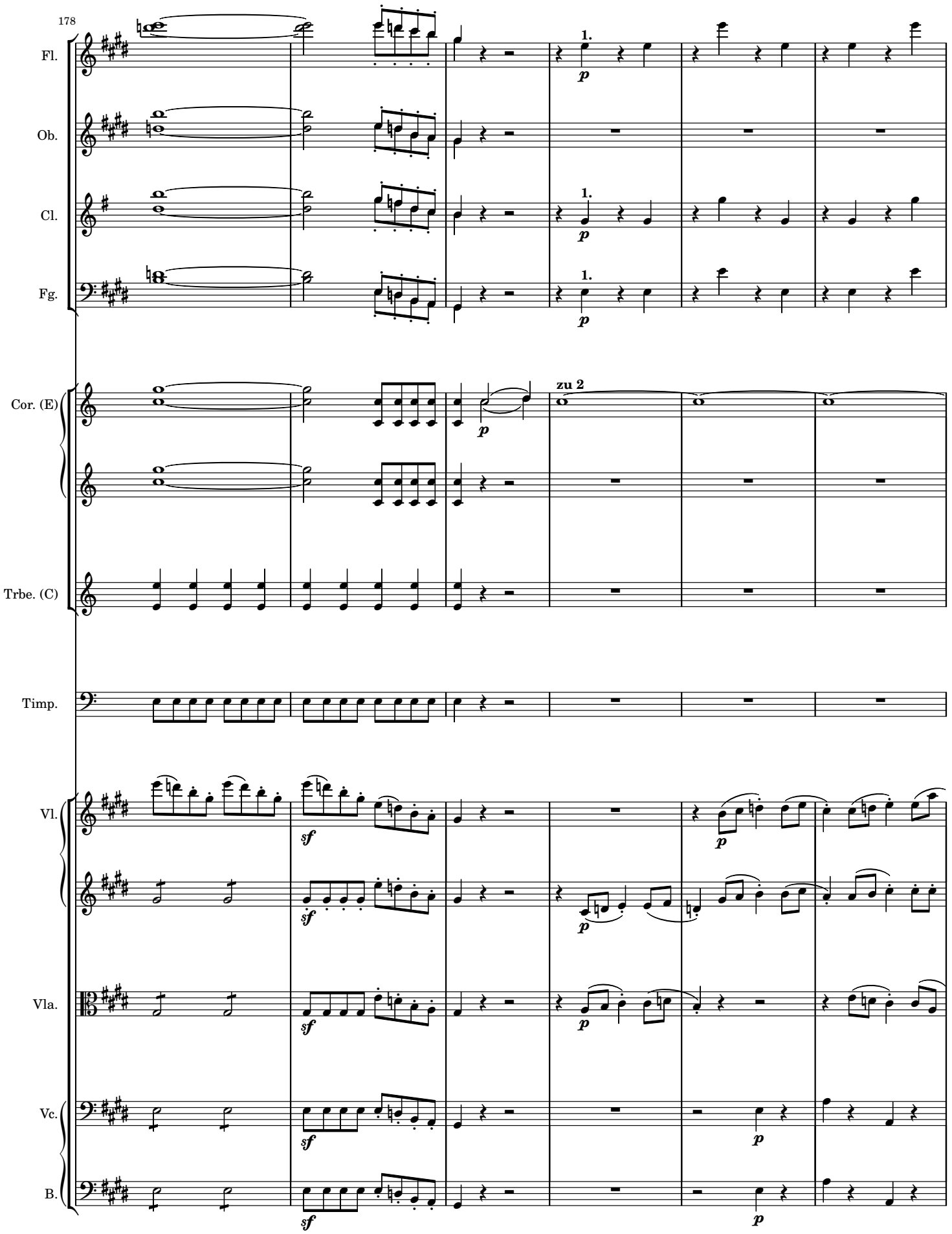
178
Fl.
Ob.
Cl.
Fg.
Cor. (E)
Trbe. (C)
Timp.
Vl.
Vla.
Vc.
B.
1.
zu 2
p
sf

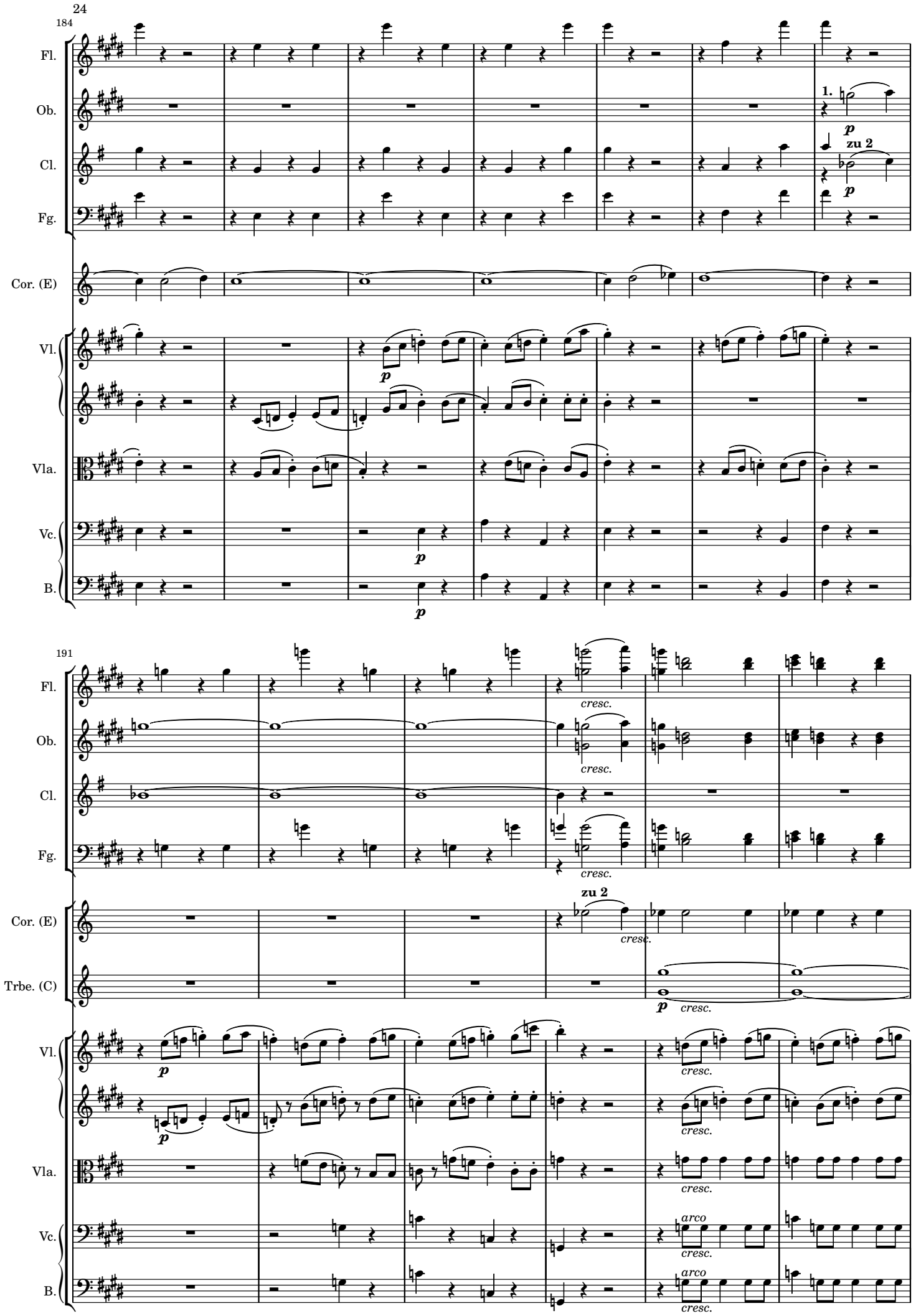
184
Fl.
Ob.
Cl.
Fg.
Cor. (E)
Vl.
Vla.
Vc.
B.
1.
zu 2
p
191
cresc.
zu 2
Trbe. (C)
arco

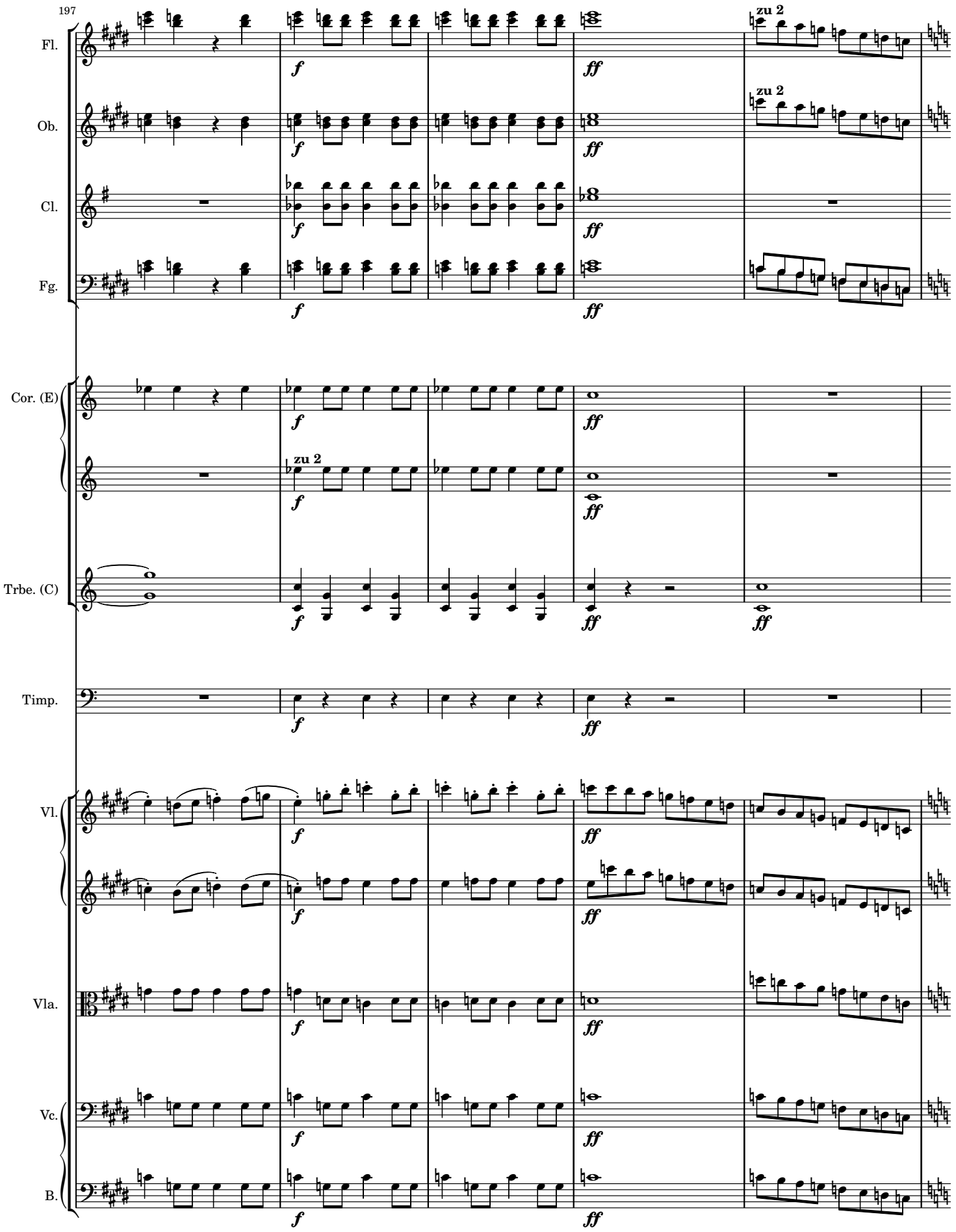
197
Fl.
Ob.
Cl.
Fg.
Cor. (E)
Trbe. (C)
Timp.
Vl.
Vla.
Vc.
B.
zu 2
zu 2
zu 2
f
ff

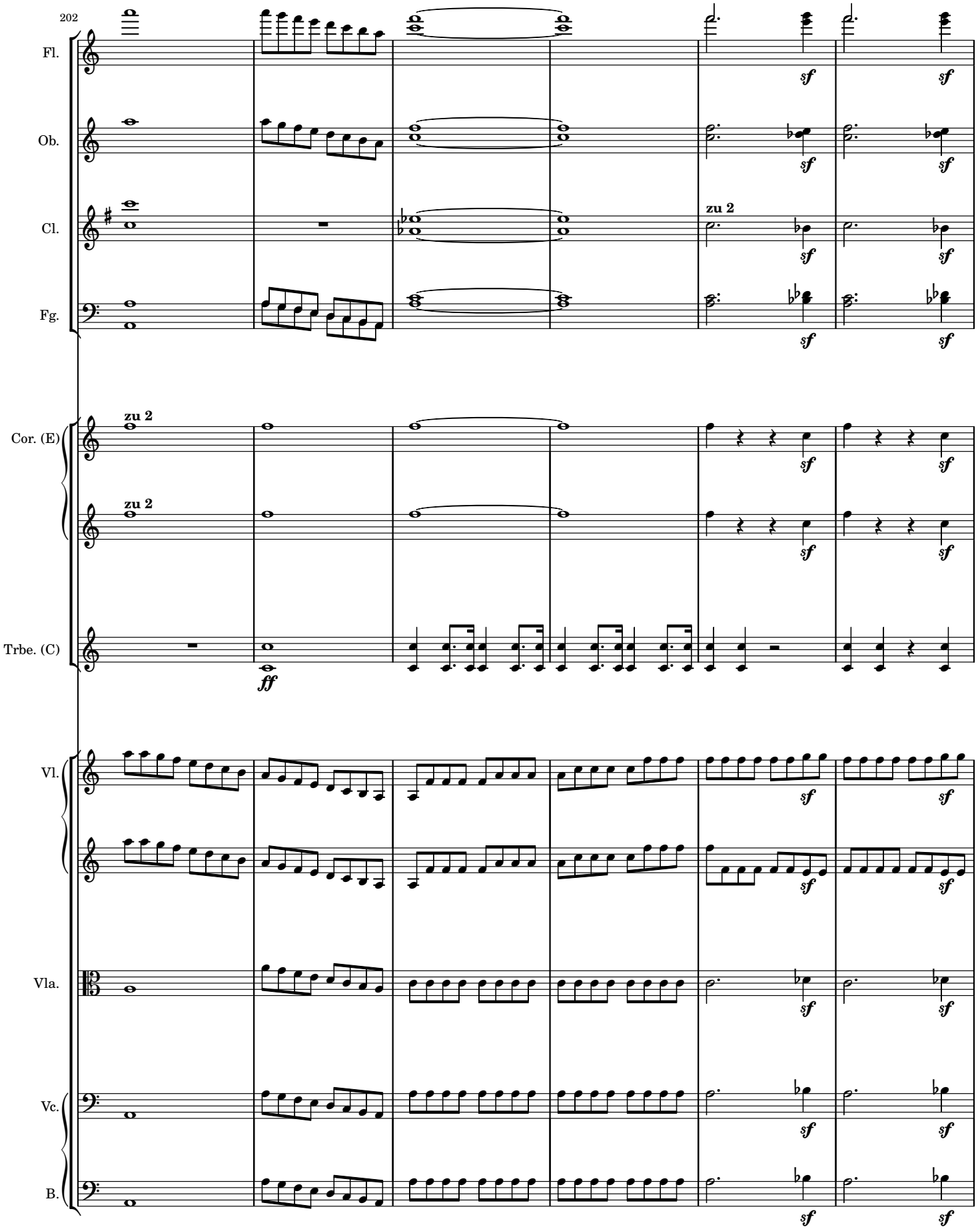
202
Fl.
Ob.
Cl.
Fg.
Cor. (E)
Trbe. (C)
Vl.
Vla.
Vc.
B.
zu 2
zu 2
zu 2
sf
ff

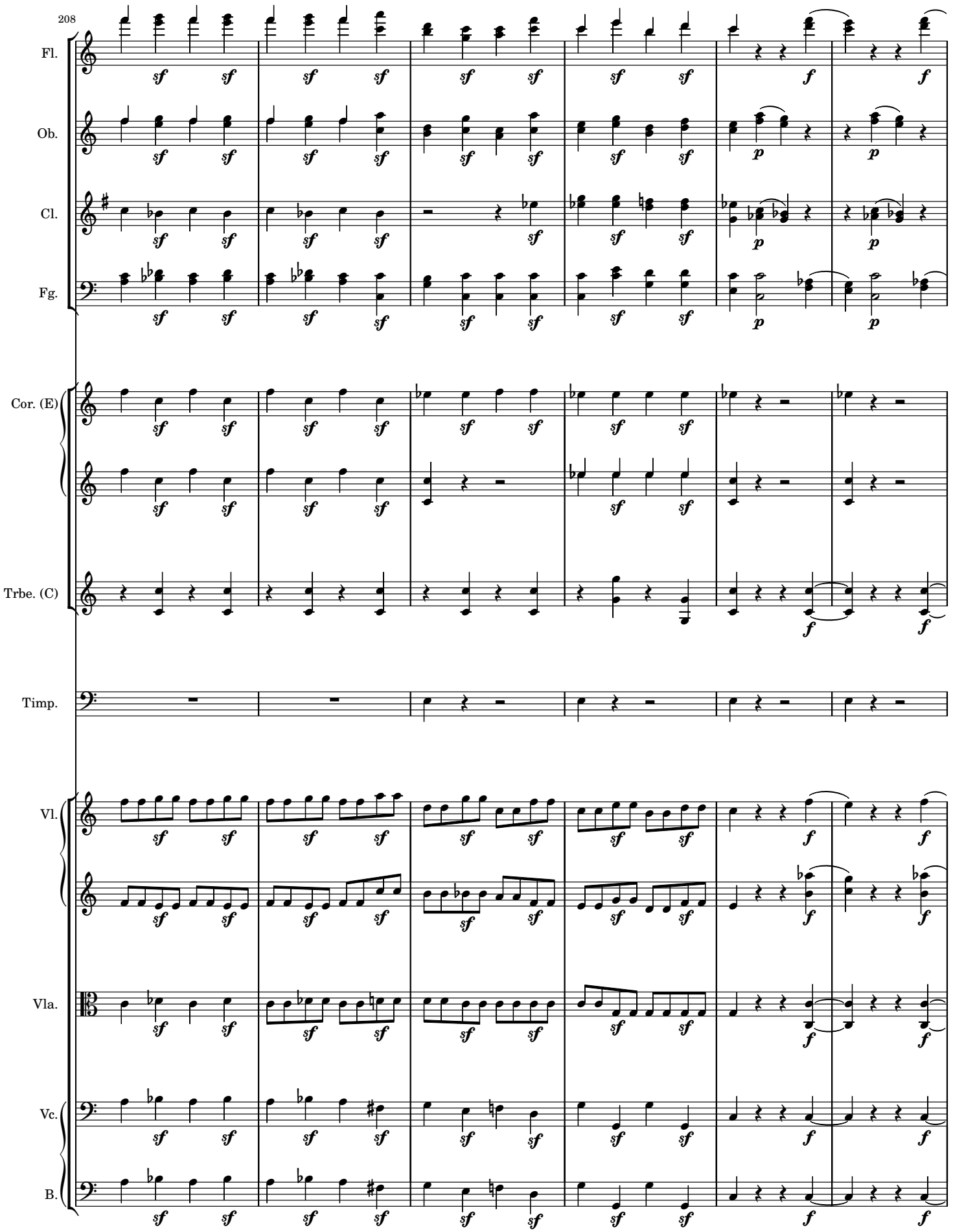
208
Fl.
Ob.
Cl.
Fg.
Cor. (E)
Trbe. (C)
Timp.
Vl.
Vla.
Vc.
B.

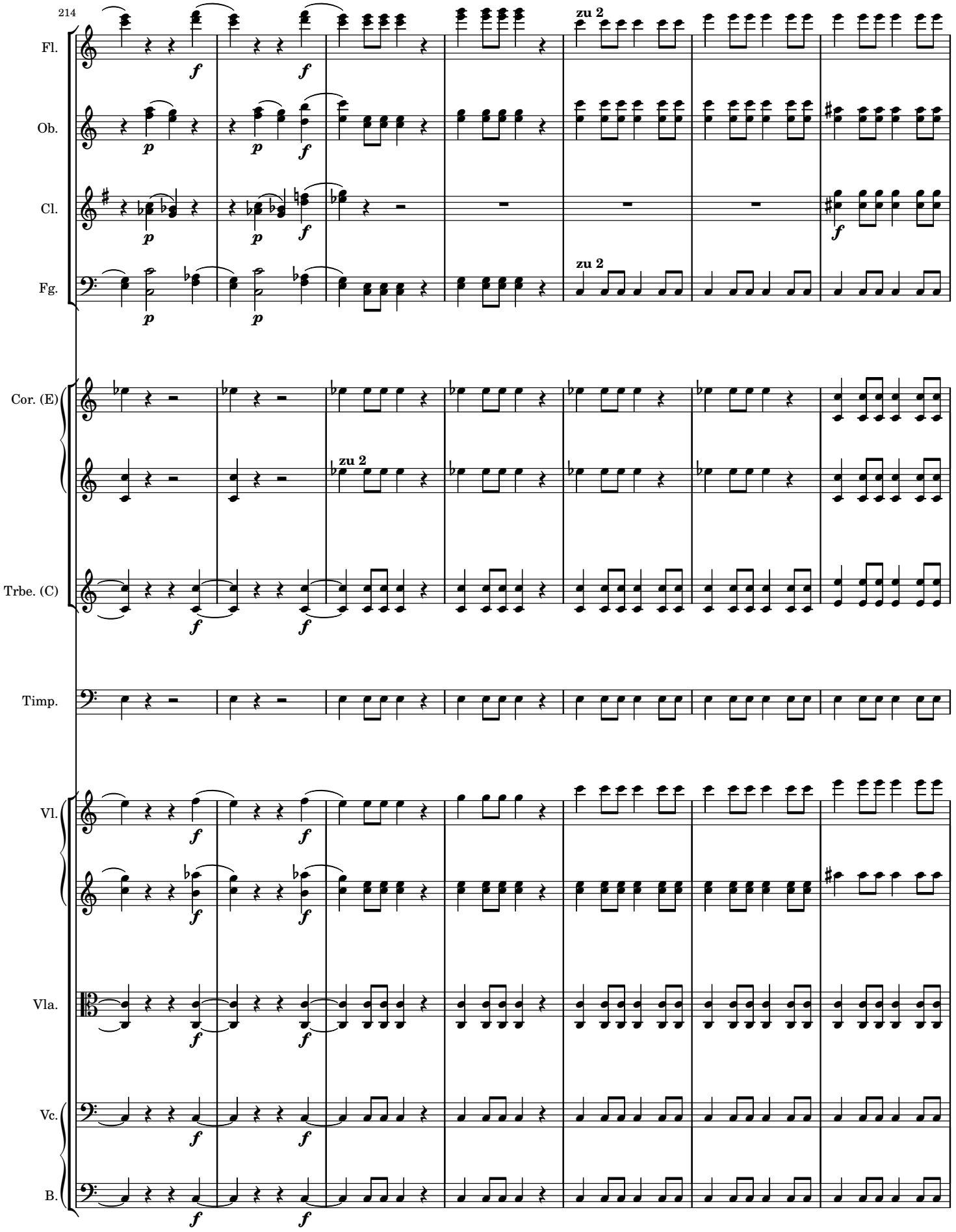
214
Fl.
Ob.
Cl.
Fg.
Cor. (E)
Trbe. (C)
Timp.
Vl.
Vla.
Vc.
B.
zu 2
zu 2
zu 2

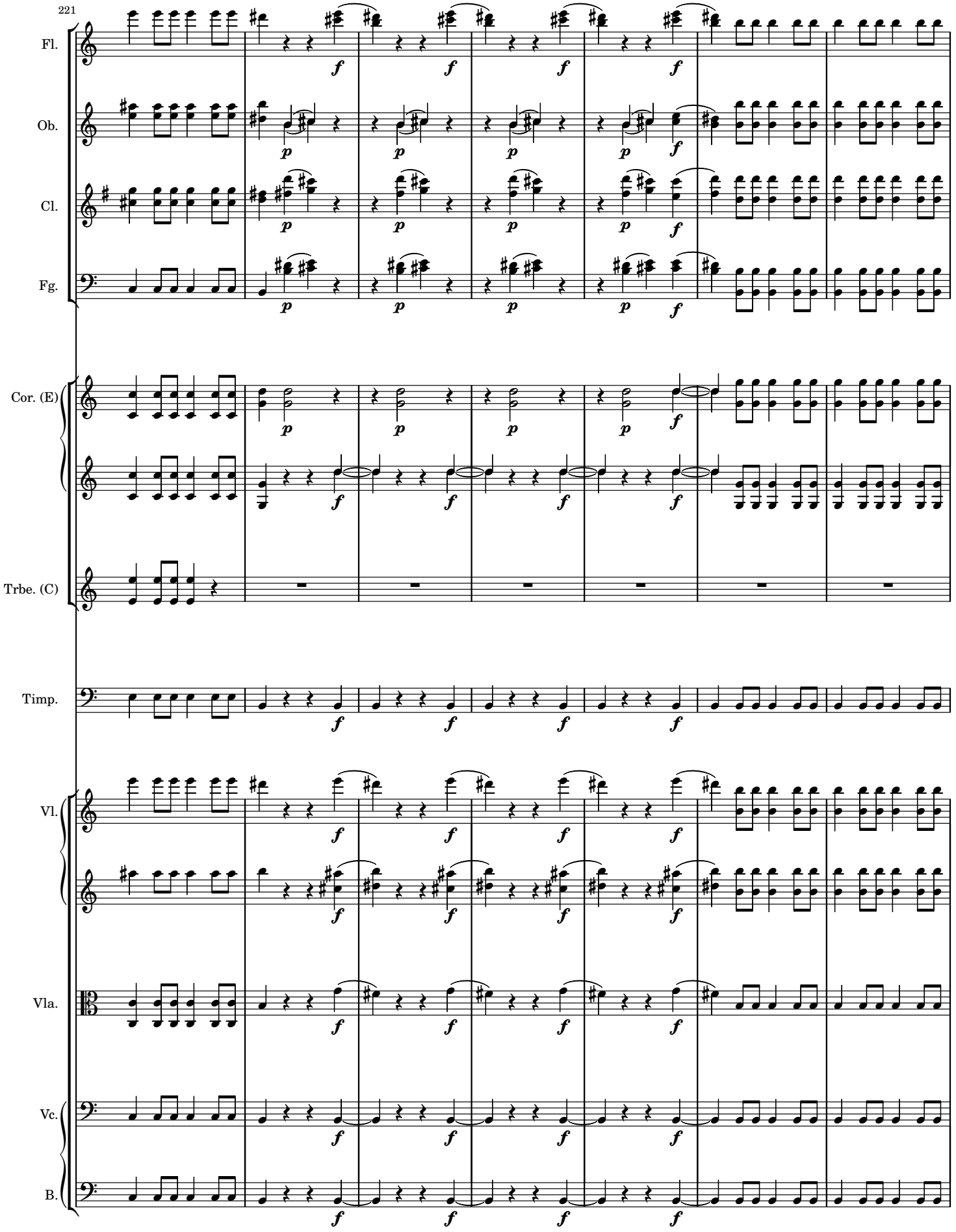
221
Fl.
Ob.
Cl.
Fg.
Cor. (E)
Trbe. (C)
Timp.
Vl.
Vla.
Vc.
B.

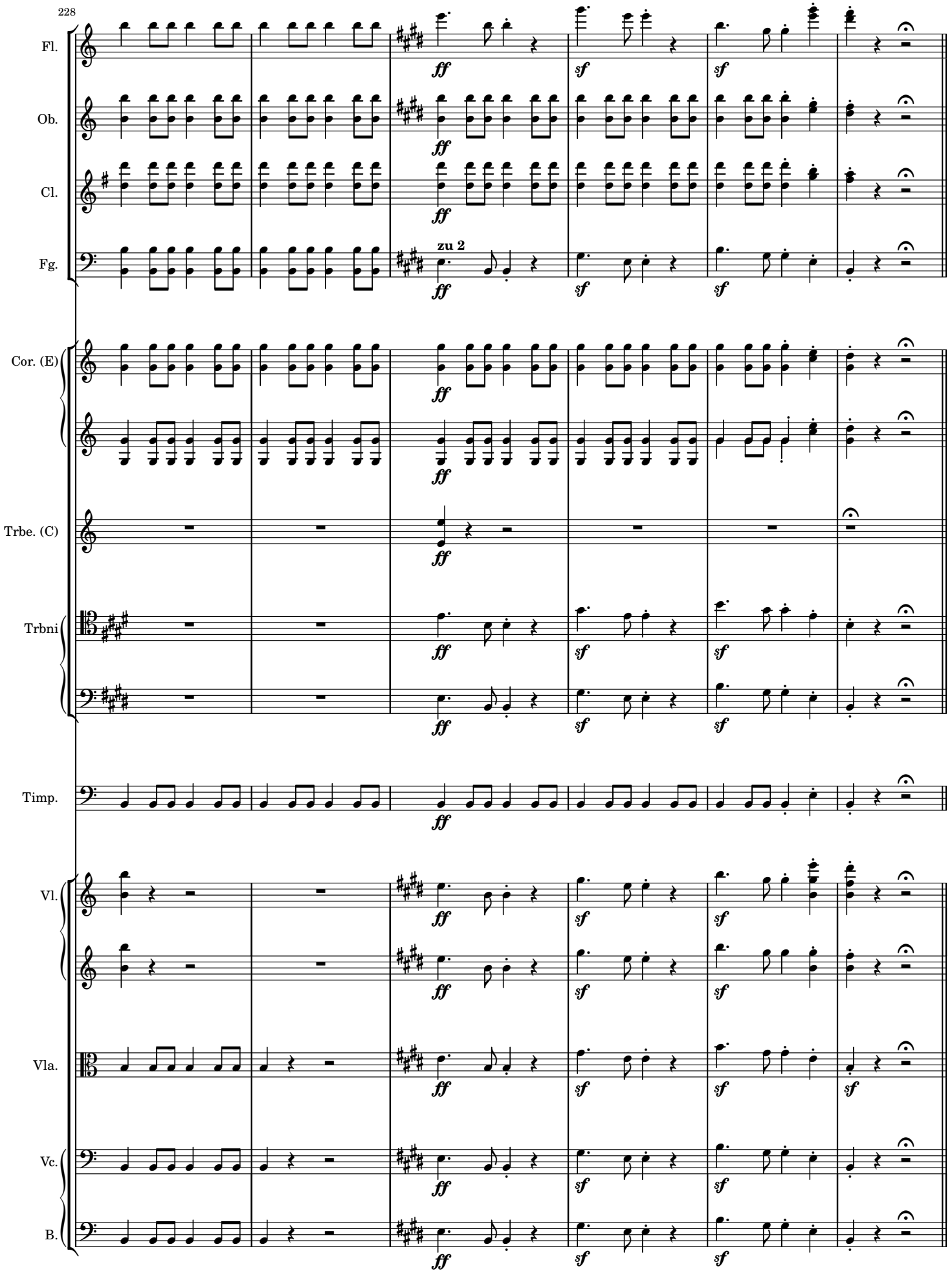
228
Fl.
Ob.
Cl.
Fg.
zu 2
Cor. (E)
Trbe. (C)
Trbni
Timp.
Vl.
Vla.
Vc.
B.
ff
sf

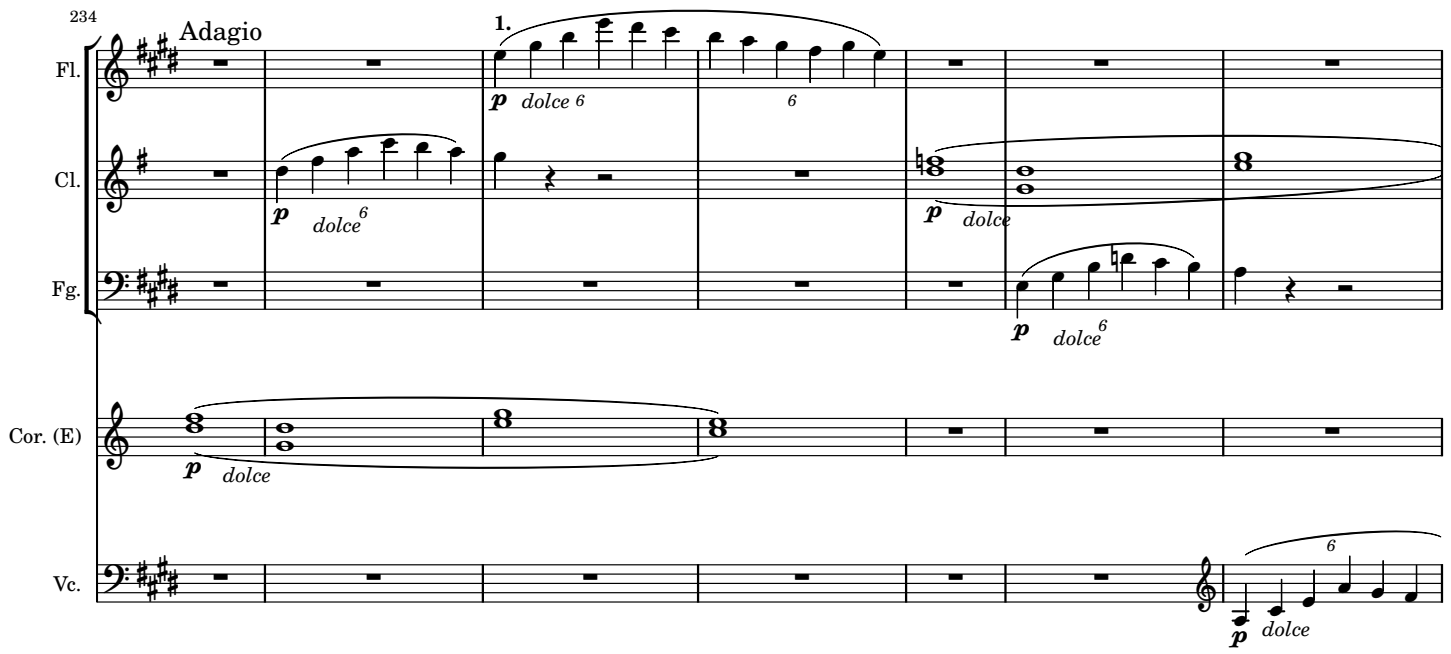
234
Adagio
1.
Fl.
Cl.
Fg.
Cor. (E)
Vc.
p
dolce

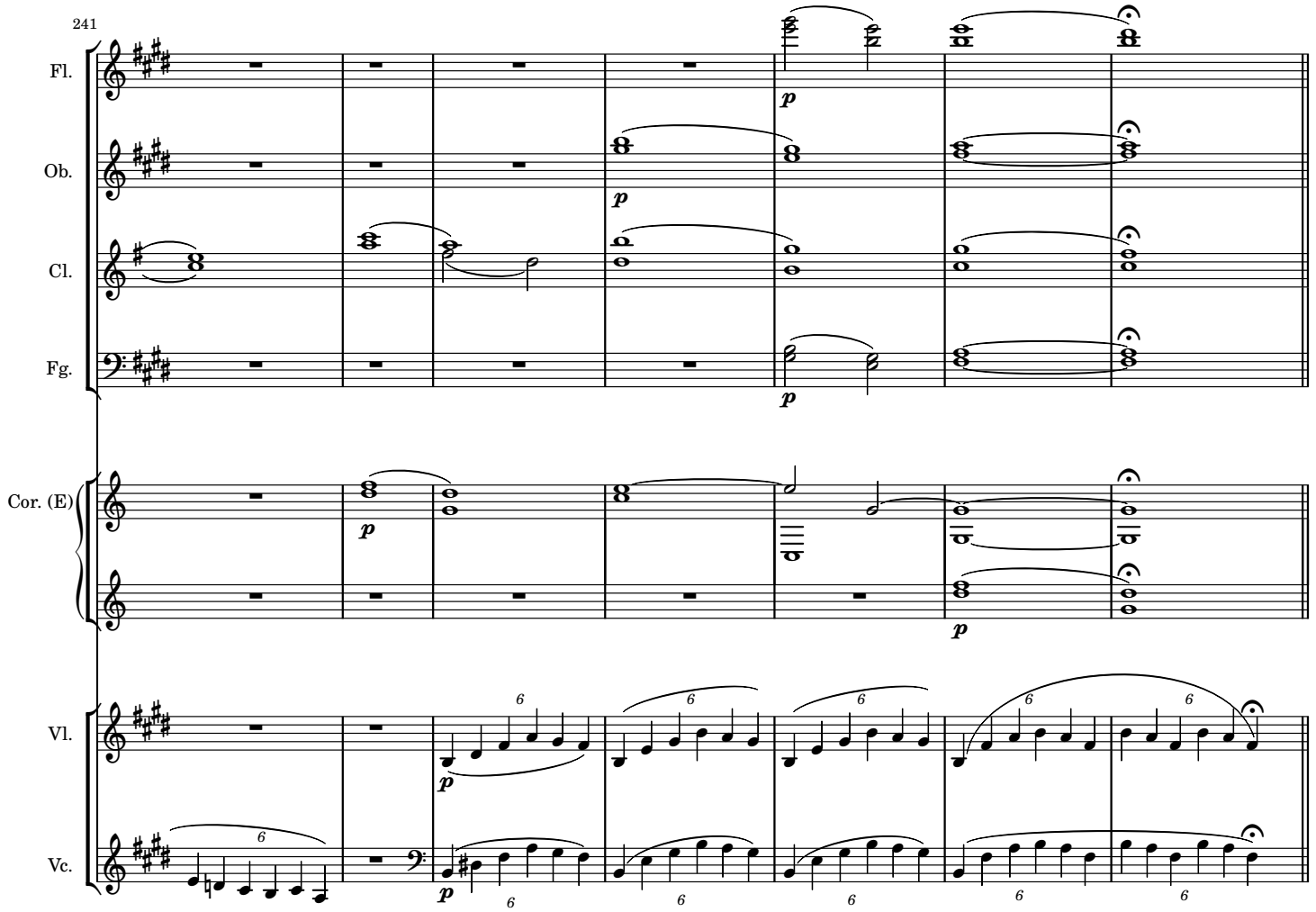
241
Fl.
Ob.
Cl.
Fg.
Cor. (E)
Vl.
Vc.
p

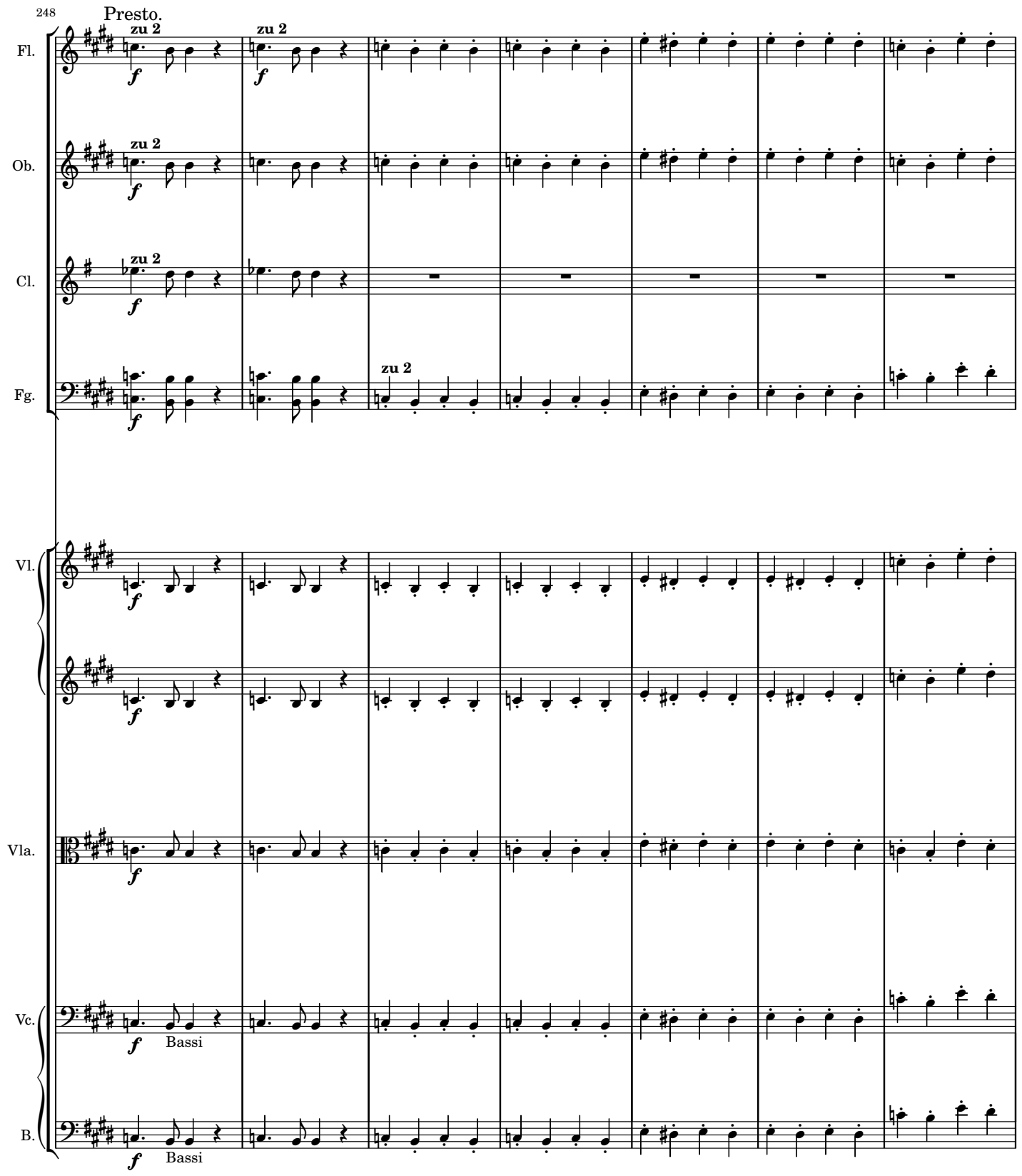
248
Presto.
Fl.
Ob.
Cl.
Fg.
Vl.
Vla.
Vc.
B.
zu 2
f
Bassi

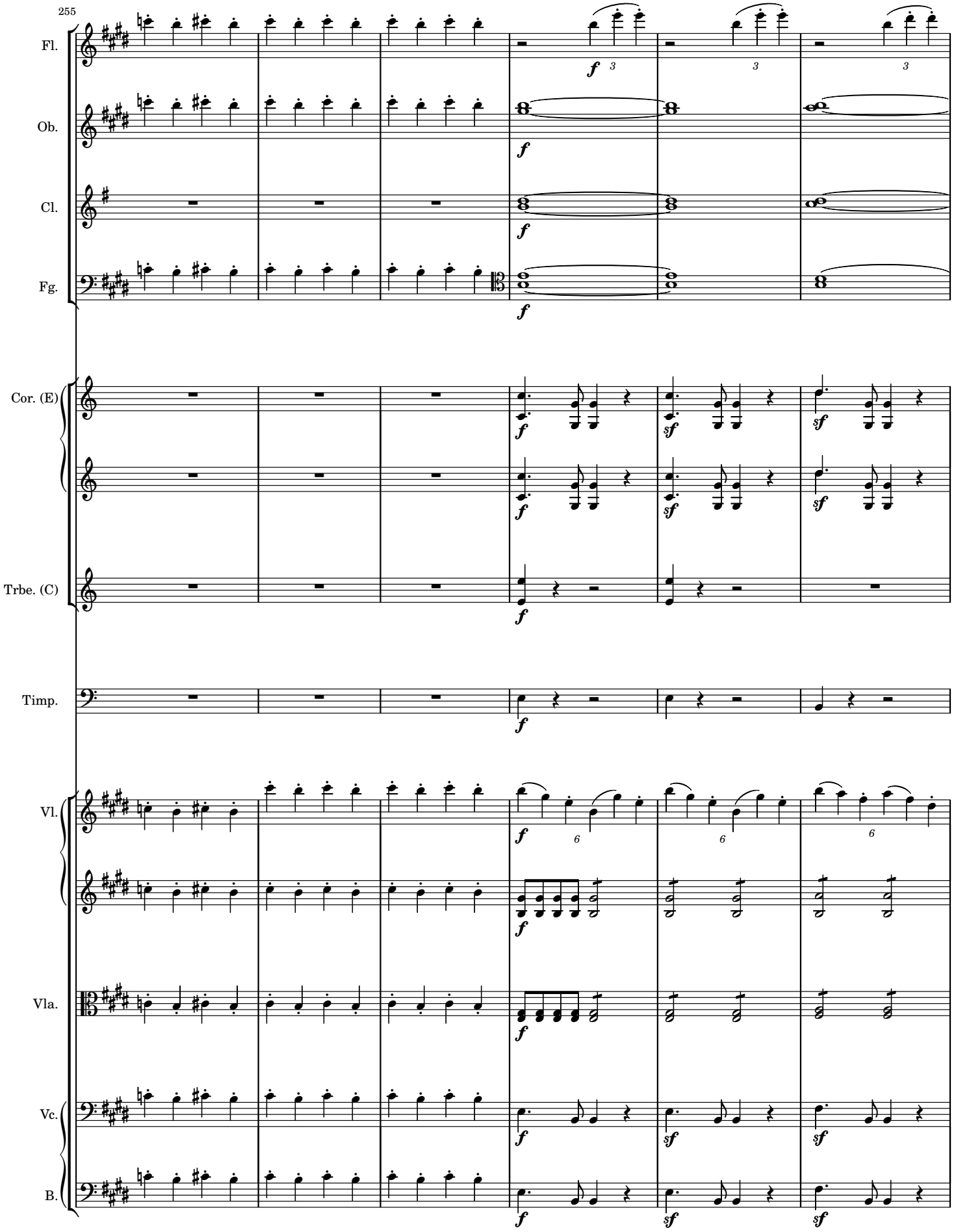
255
Fl.
Ob.
Cl.
Fg.
Cor. (E)
Trbe. (C)
Timp.
Vl.
Vla.
Vc.
B.

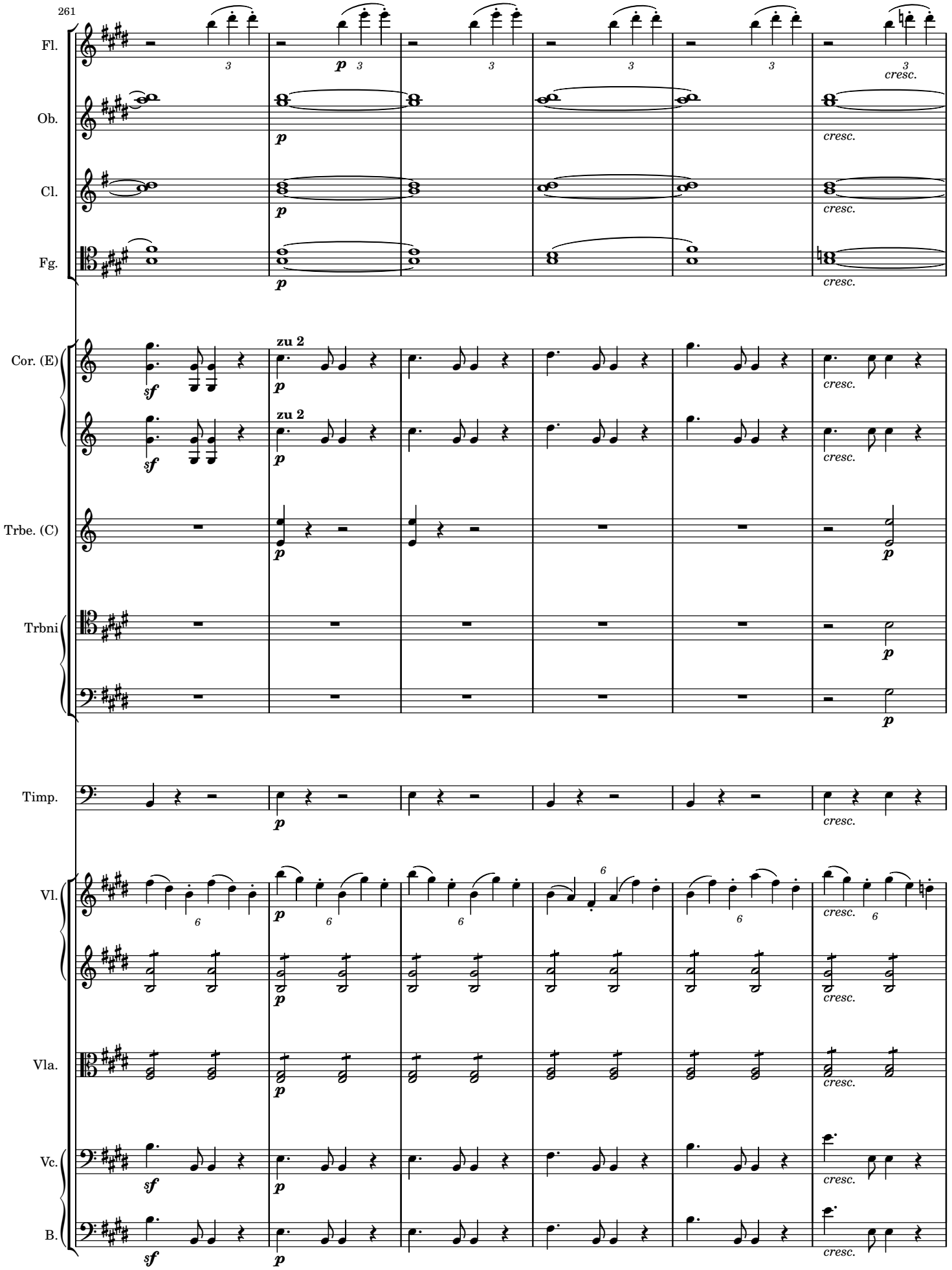
261
Fl.
Ob.
Cl.
Fg.
Cor. (E)
zu 2
Trbe. (C)
Trbni
Timp.
Vl.
Vla.
Vc.
B.
p
sf
cresc.

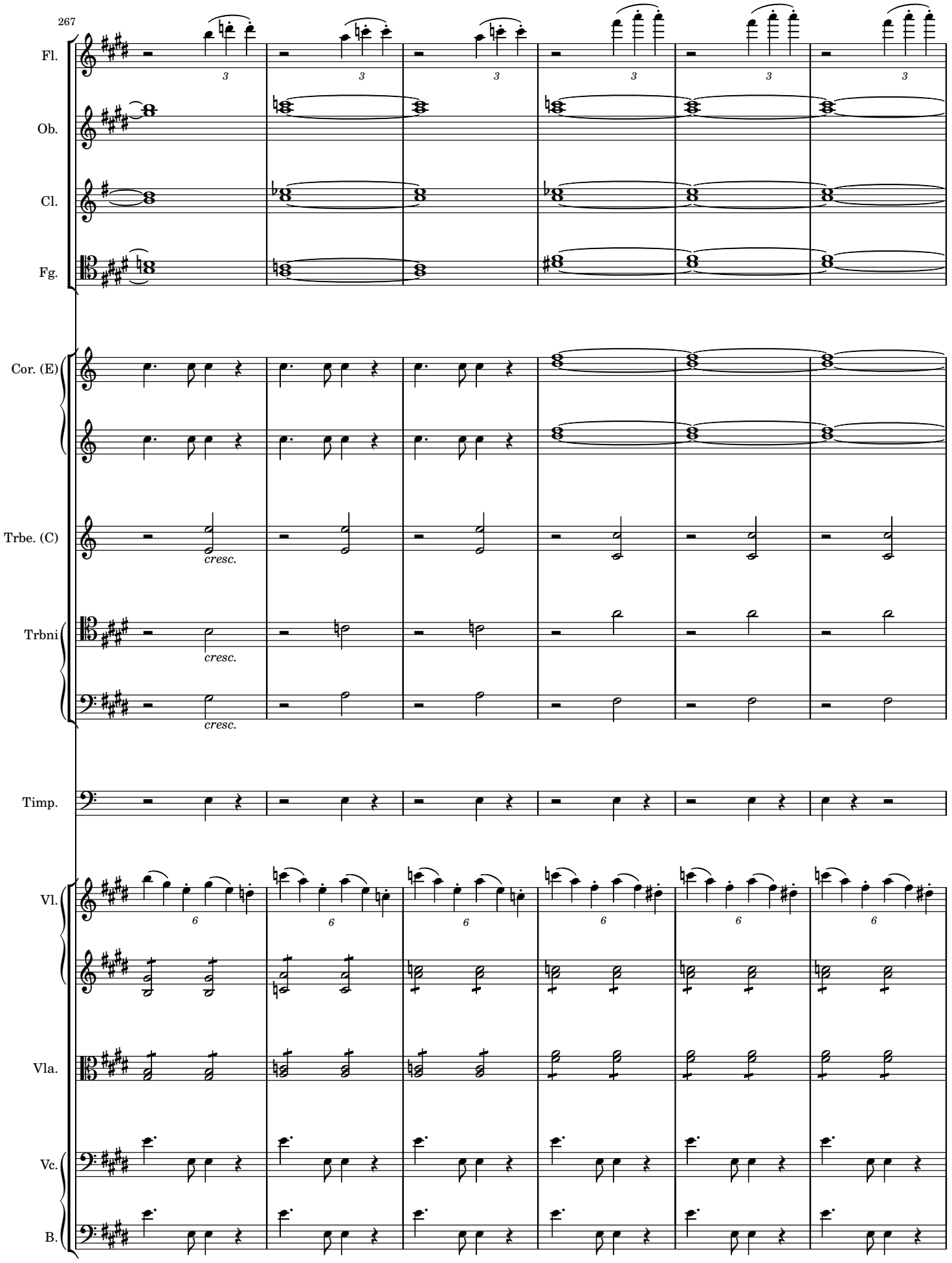
267
Fl.
Ob.
Cl.
Fg.
Cor. (E)
Trbe. (C)
cresc.
Trbni
cresc.
cresc.
Timp.
Vl.
Vla.
Vc.
B.

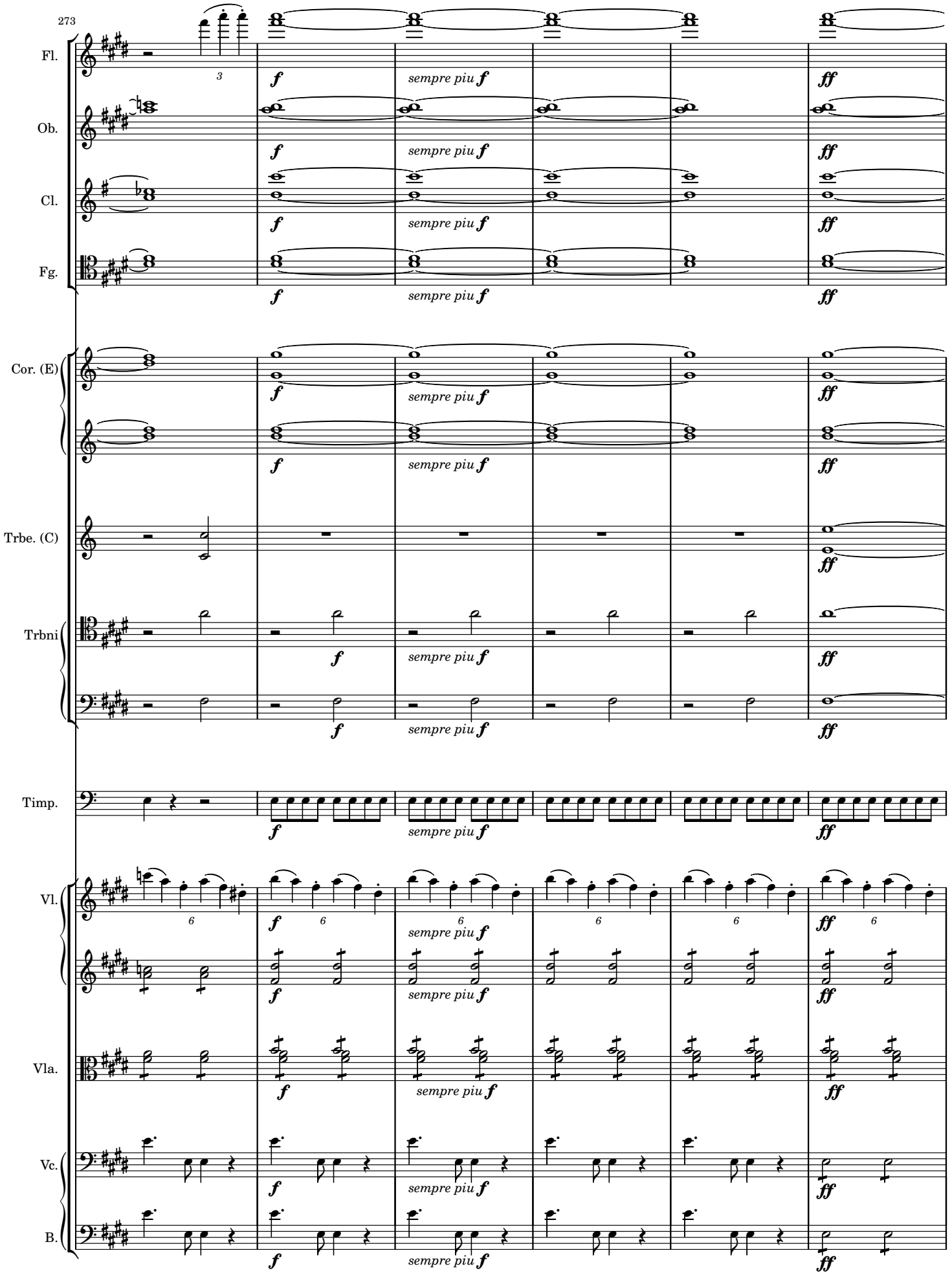
273
Fl.
Ob.
Cl.
Fg.
Cor. (E)
Trbe. (C)
Trbni
Timp.
Vl.
Vla.
Vc.
B.
f
sempre piu f
ff

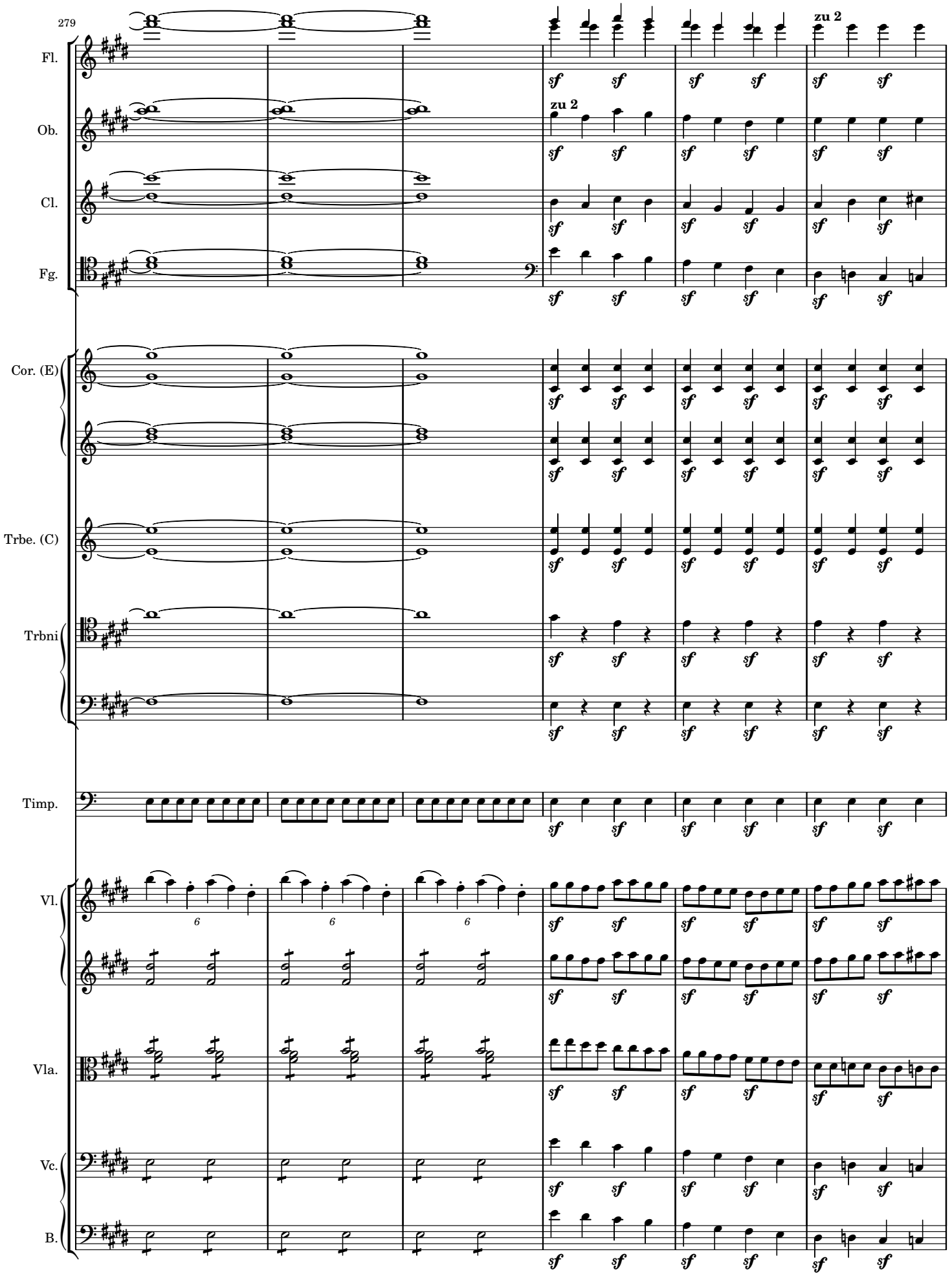
279
Fl.
Ob.
Cl.
Fg.
Cor. (E)
Trbe. (C)
Trbni
Timp.
Vl.
Vla.
Vc.
B.
zu 2
zu 2
sf
6

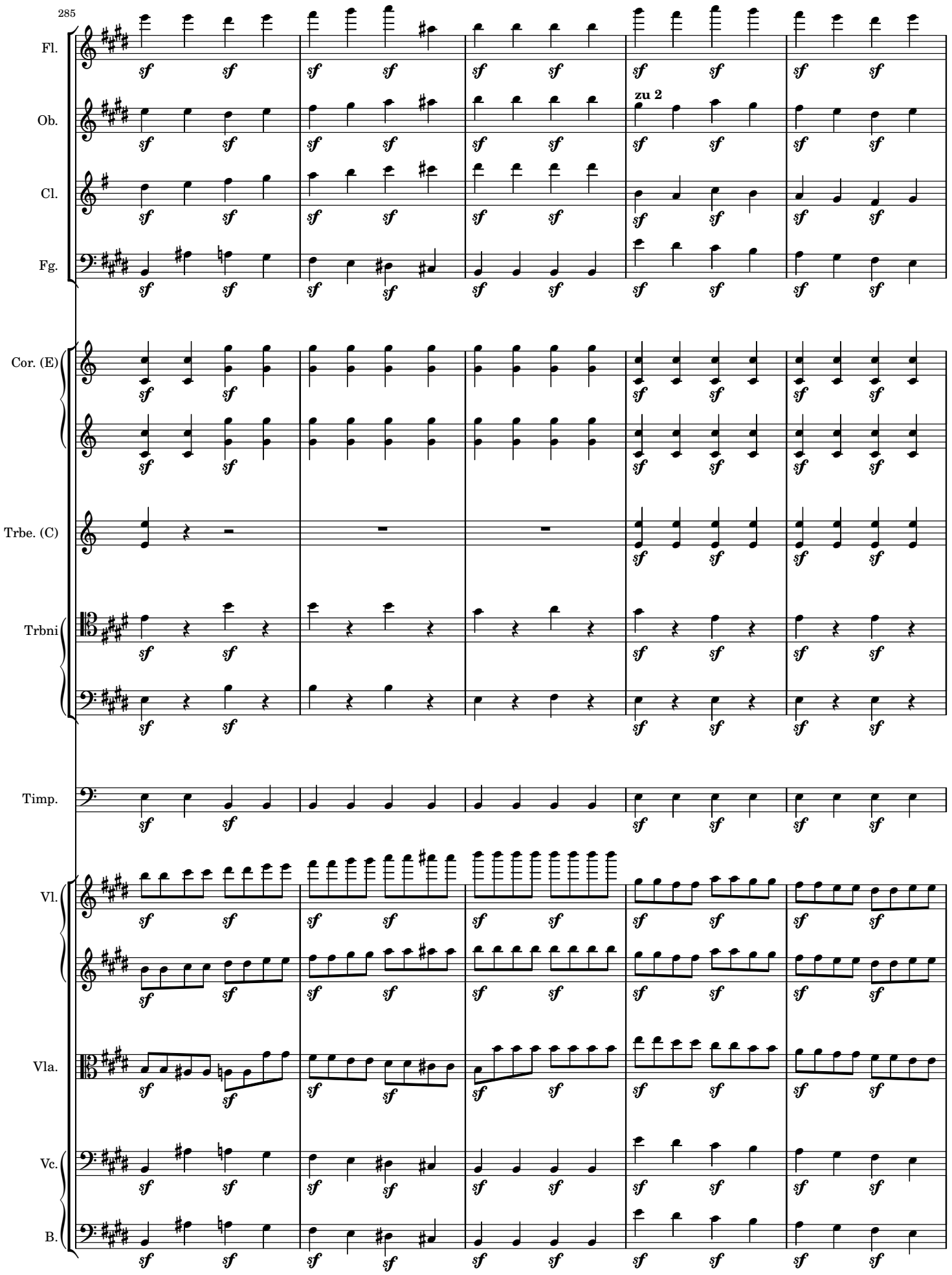
285
Fl.
Ob.
zu 2
Cl.
Fg.
Cor. (E)
Trbe. (C)
Trbni
Timp.
Vl.
Vla.
Vc.
B.

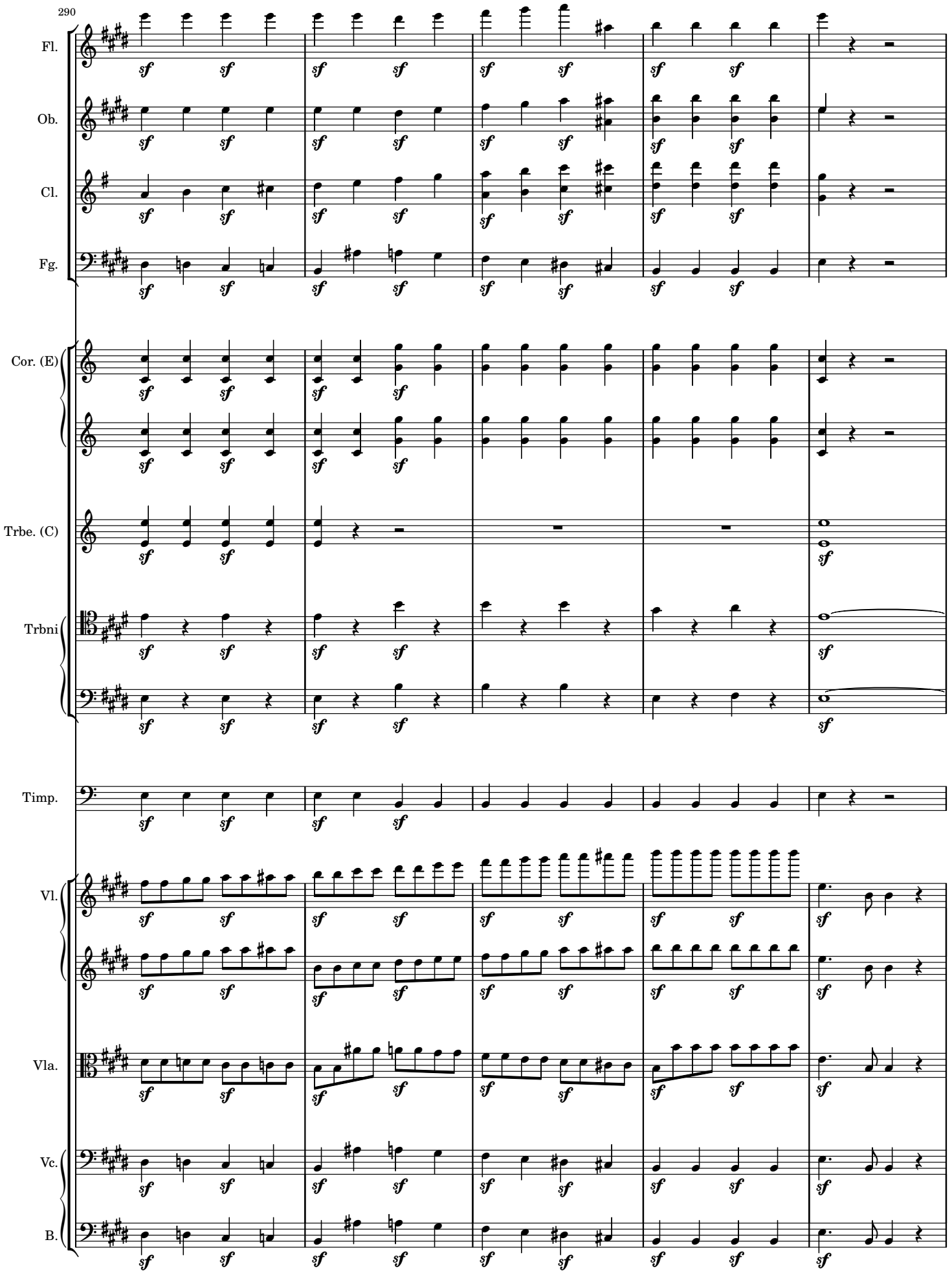
290
Fl.
Ob.
Cl.
Fg.
Cor. (E)
Trbe. (C)
Trbni
Timp.
Vl.
Vla.
Vc.
B.

295

Fl.

Ob.

zu 2

Cl.

zu 2

Fg.

Cor. (E)

zu 2

Trbe. (C)

Trbni

Timp.

Vl.

Vla.

Vc.

B.

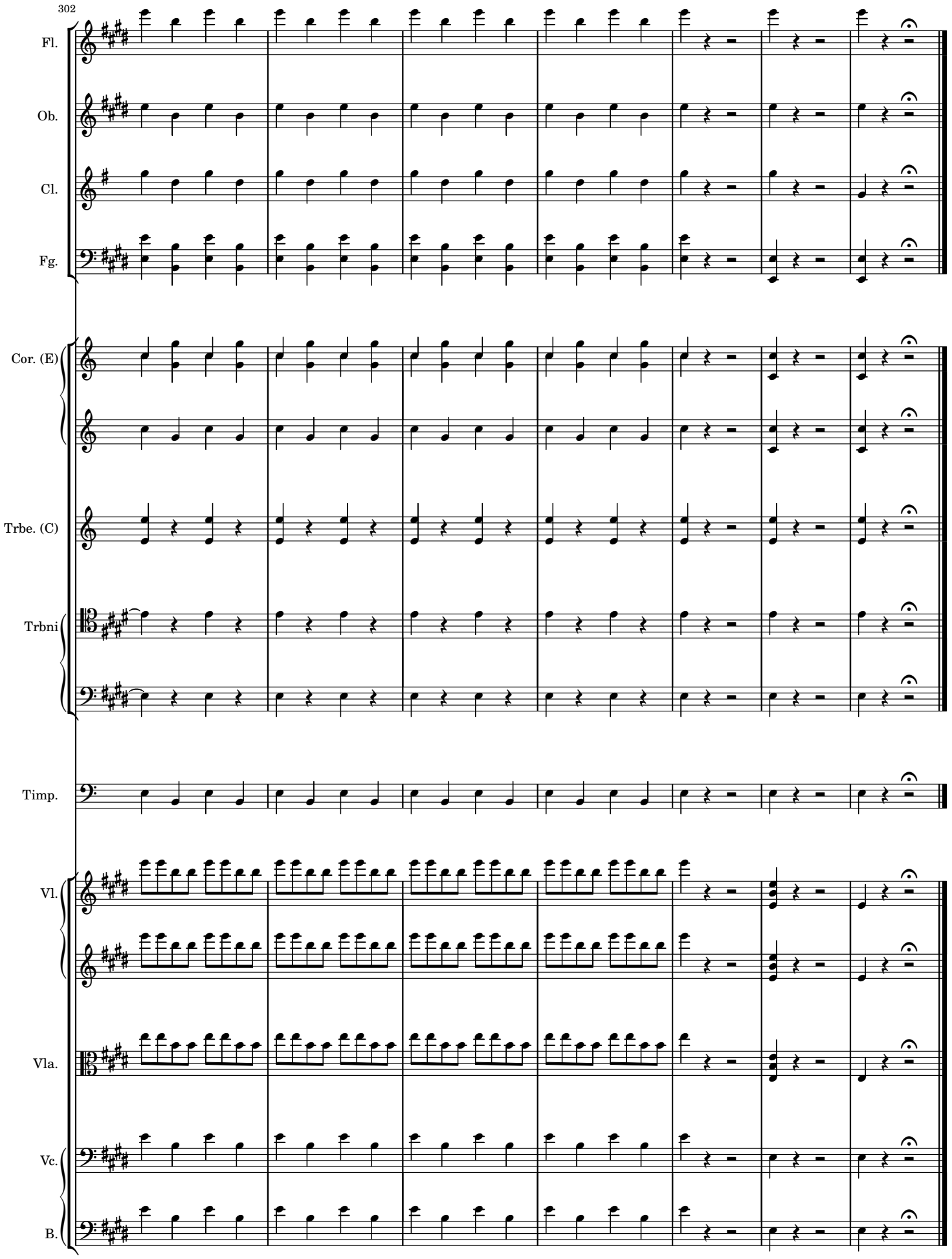
302
Fl.
Ob.
Cl.
Fg.
Cor. (E)
Trbe. (C)
Trbni
Timp.
Vl.
Vla.
Vc.
B.