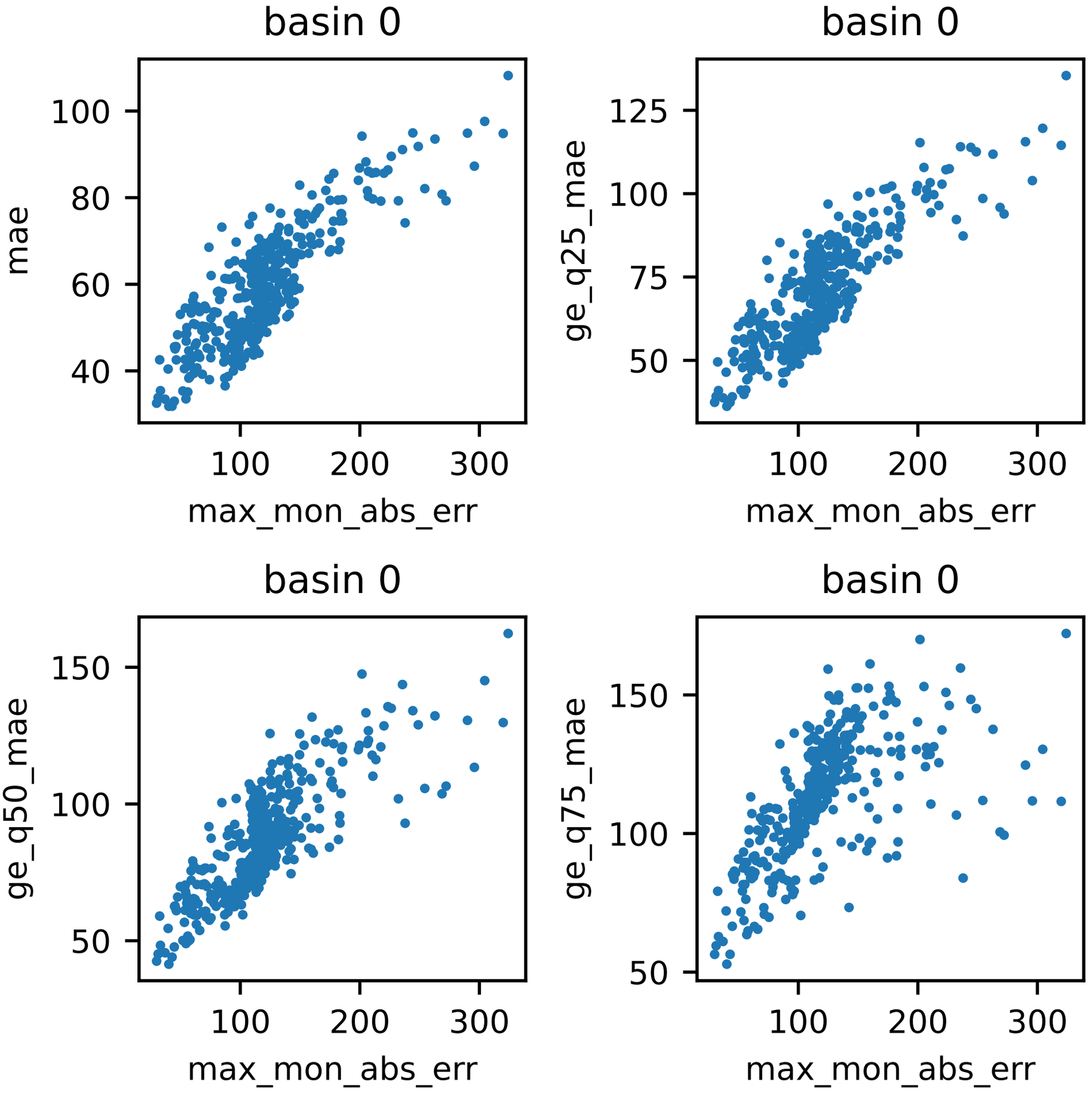
basin 0
mae
max_mon_abs_err
basin 0
ge_q25_mae
max_mon_abs_err
basin 0
ge_q50_mae
max_mon_abs_err
basin 0
ge_q75_mae
max_mon_abs_err

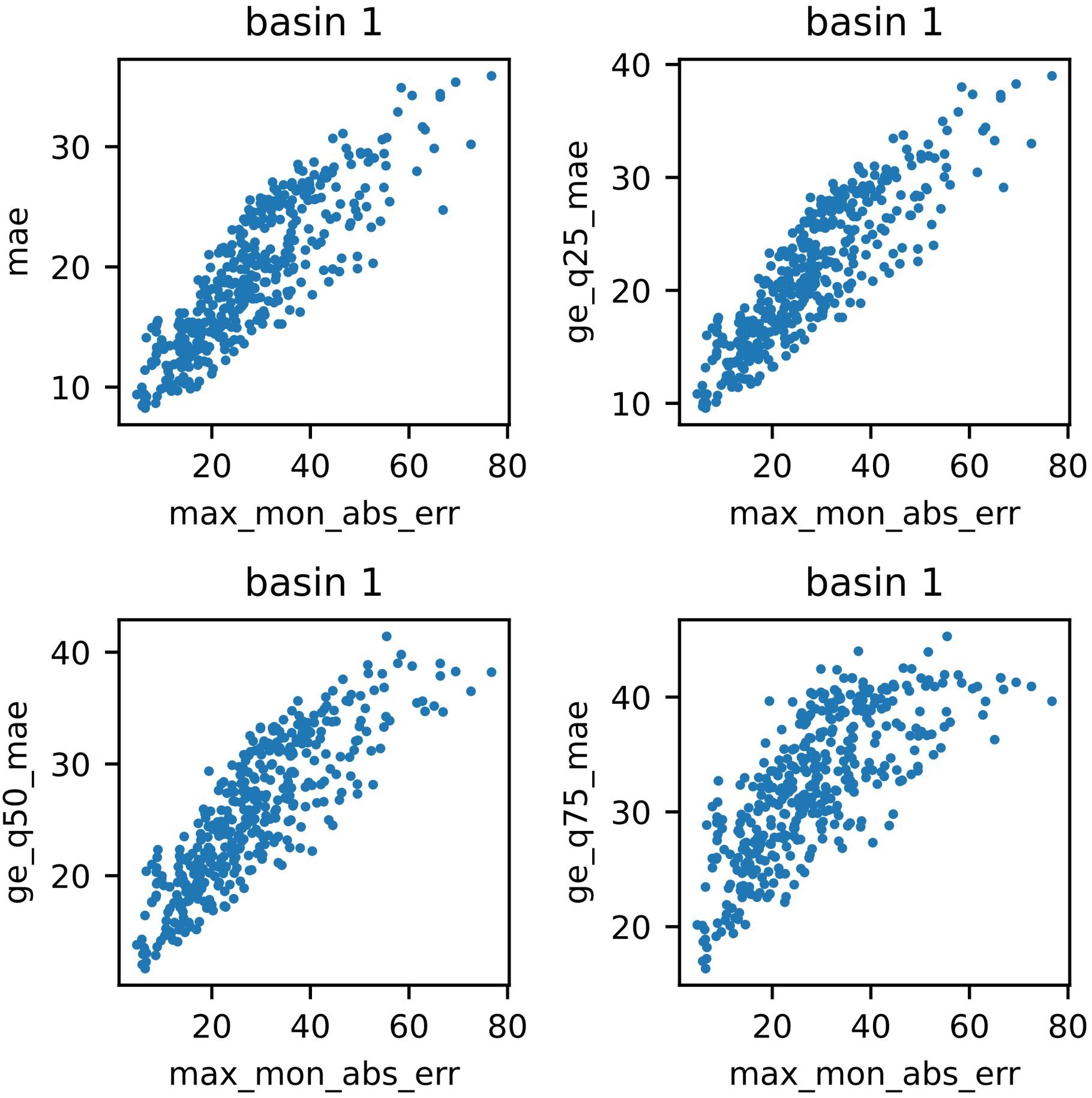
basin 1
mae
max_mon_abs_err
basin 1
ge_q25_mae
max_mon_abs_err
basin 1
ge_q50_mae
max_mon_abs_err
basin 1
ge_q75_mae
max_mon_abs_err

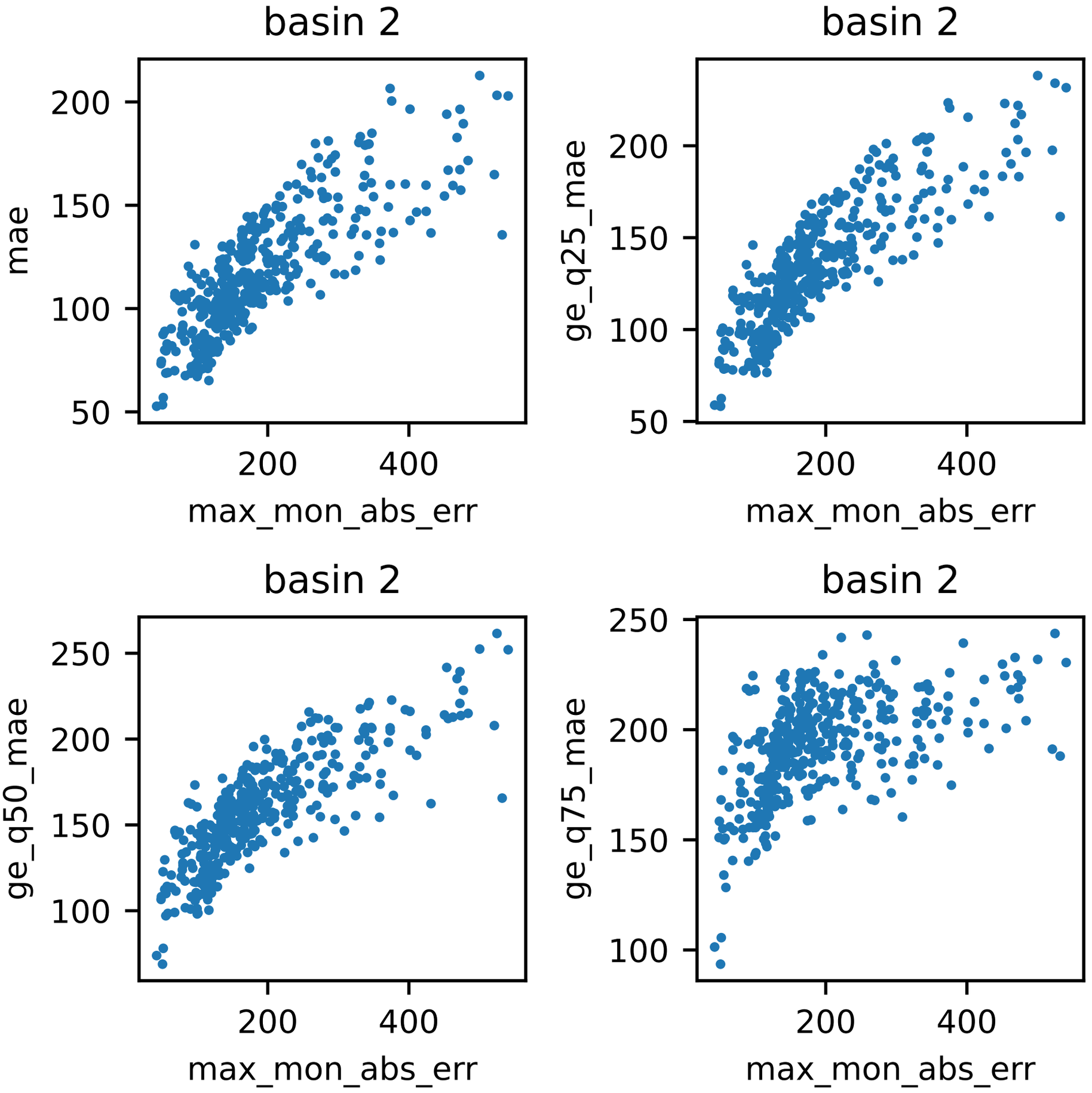
basin 2
mae
max_mon_abs_err
basin 2
ge_q25_mae
max_mon_abs_err
basin 2
ge_q50_mae
max_mon_abs_err
basin 2
ge_q75_mae
max_mon_abs_err

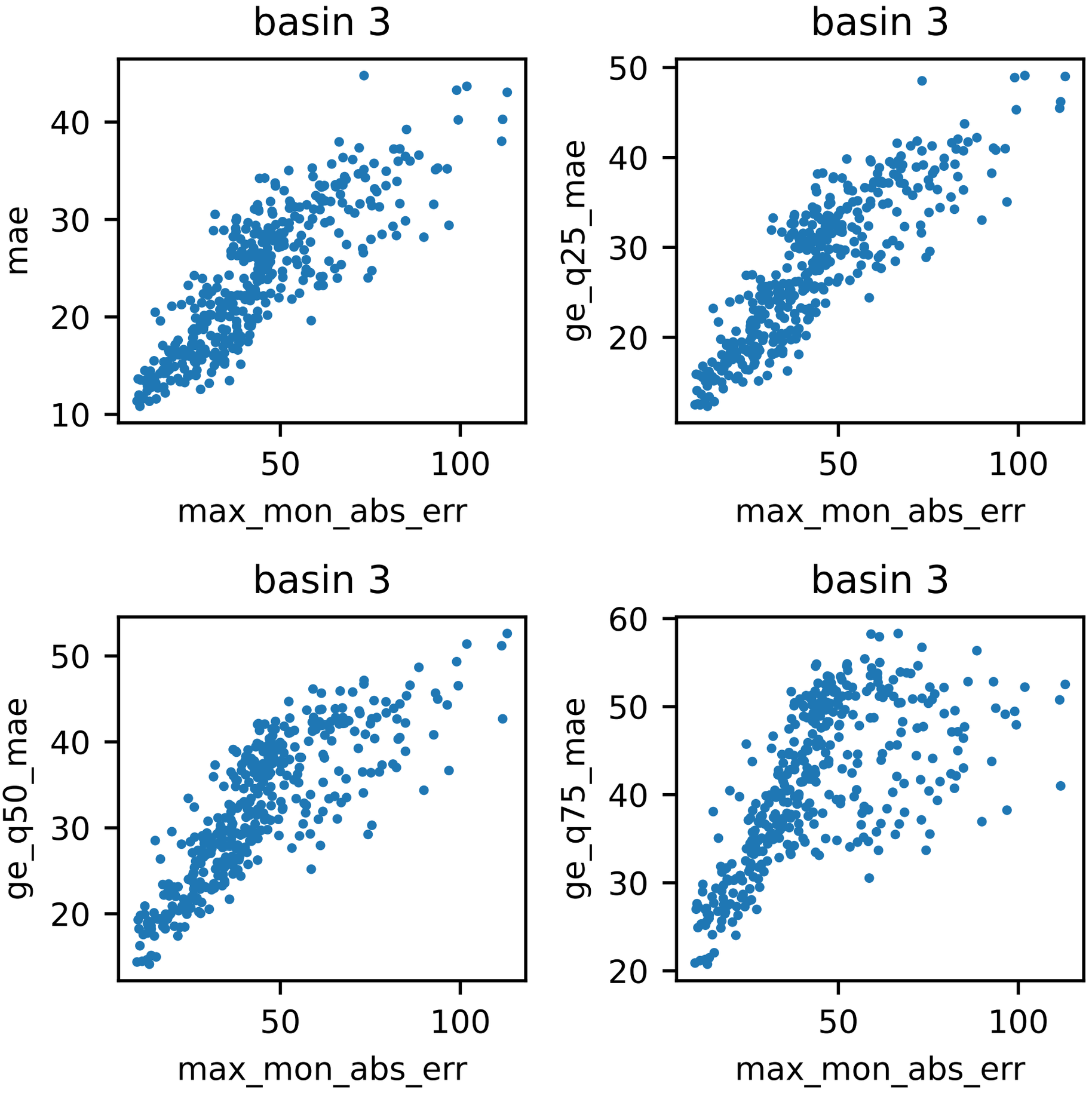
basin 3
mae
max_mon_abs_err
basin 3
ge_q25_mae
max_mon_abs_err
basin 3
ge_q50_mae
max_mon_abs_err
basin 3
ge_q75_mae
max_mon_abs_err

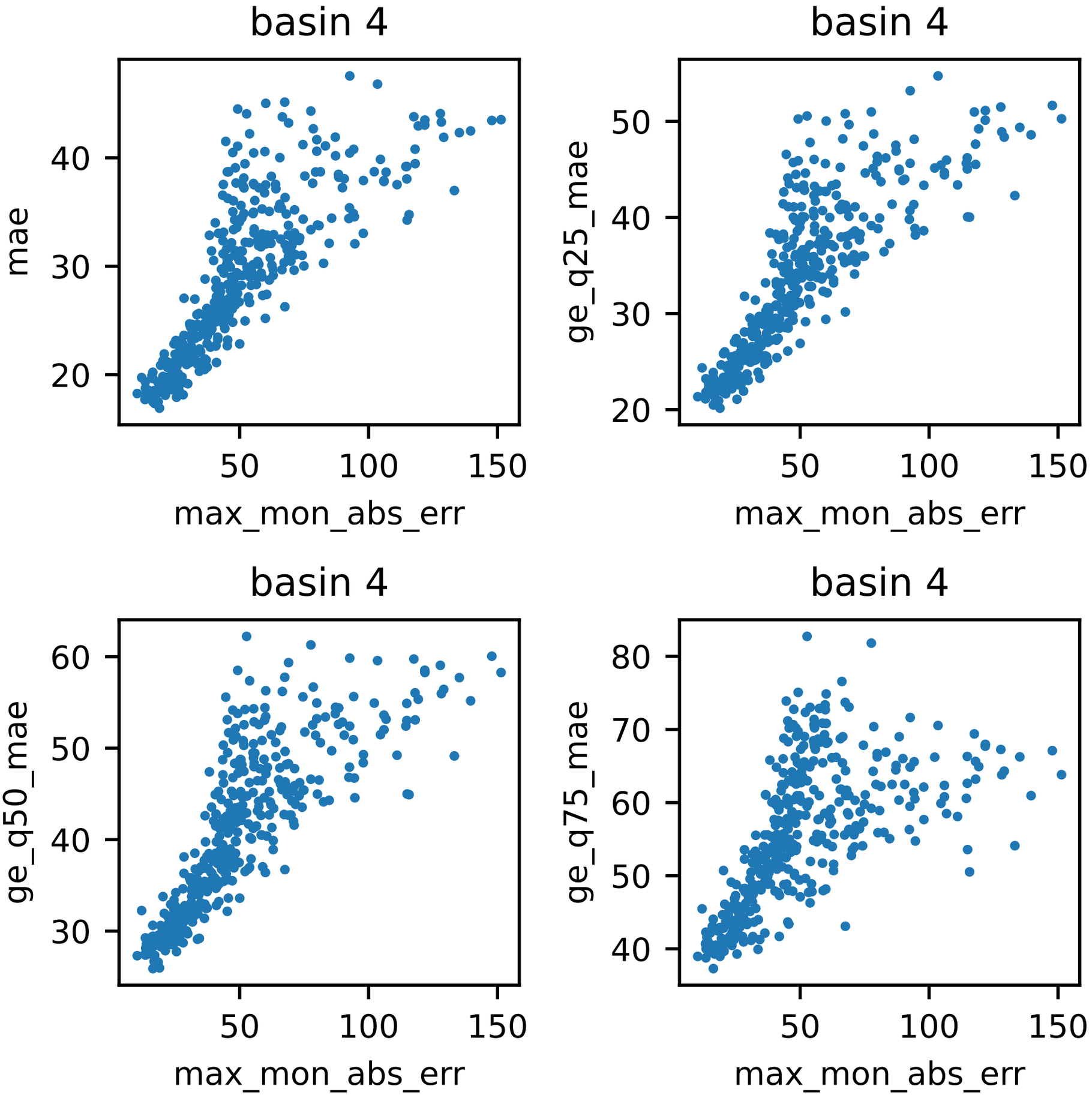
basin 4
mae
max_mon_abs_err
basin 4
ge_q25_mae
max_mon_abs_err
basin 4
ge_q50_mae
max_mon_abs_err
basin 4
ge_q75_mae
max_mon_abs_err

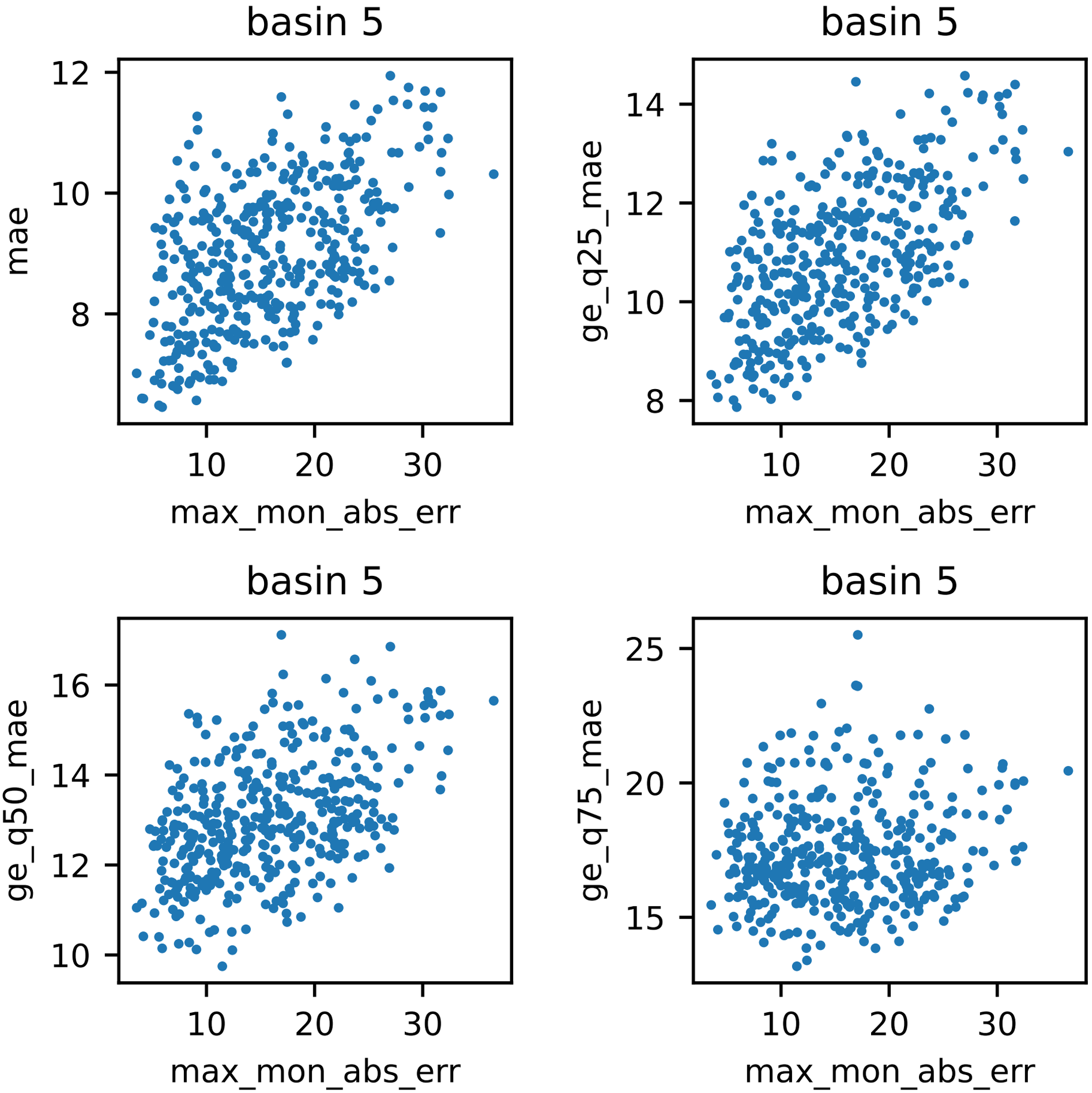
basin 5
mae
max_mon_abs_err
basin 5
ge_q25_mae
max_mon_abs_err
basin 5
ge_q50_mae
max_mon_abs_err
basin 5
ge_q75_mae
max_mon_abs_err

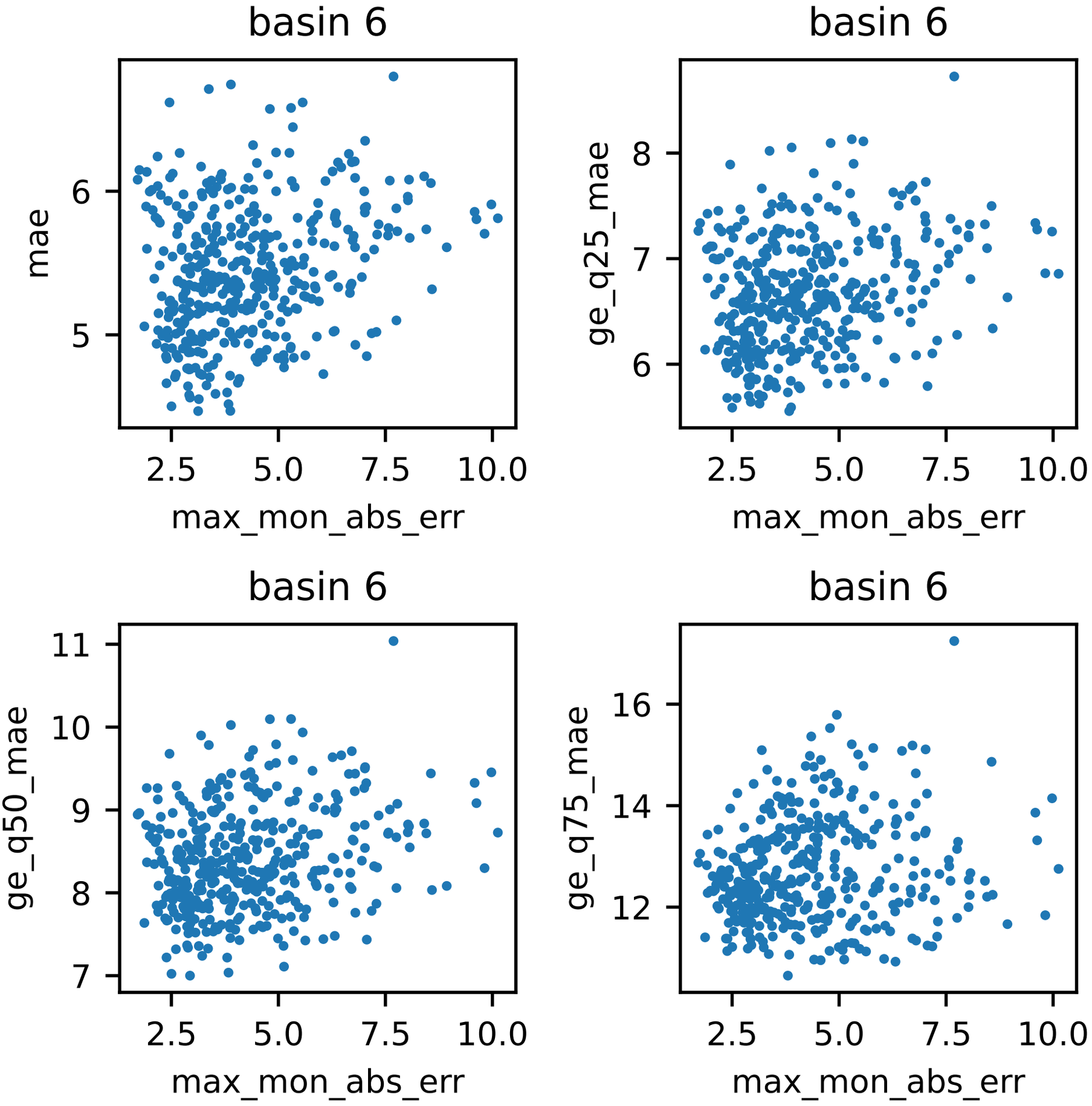
basin 6
mae
6
5
2.5
5.0
7.5
10.0
max_mon_abs_err
basin 6
ge_q25_mae
8
7
6
2.5
5.0
7.5
10.0
max_mon_abs_err
basin 6
ge_q50_mae
11
10
9
8
7
2.5
5.0
7.5
10.0
max_mon_abs_err
basin 6
ge_q75_mae
16
14
12
2.5
5.0
7.5
10.0
max_mon_abs_err

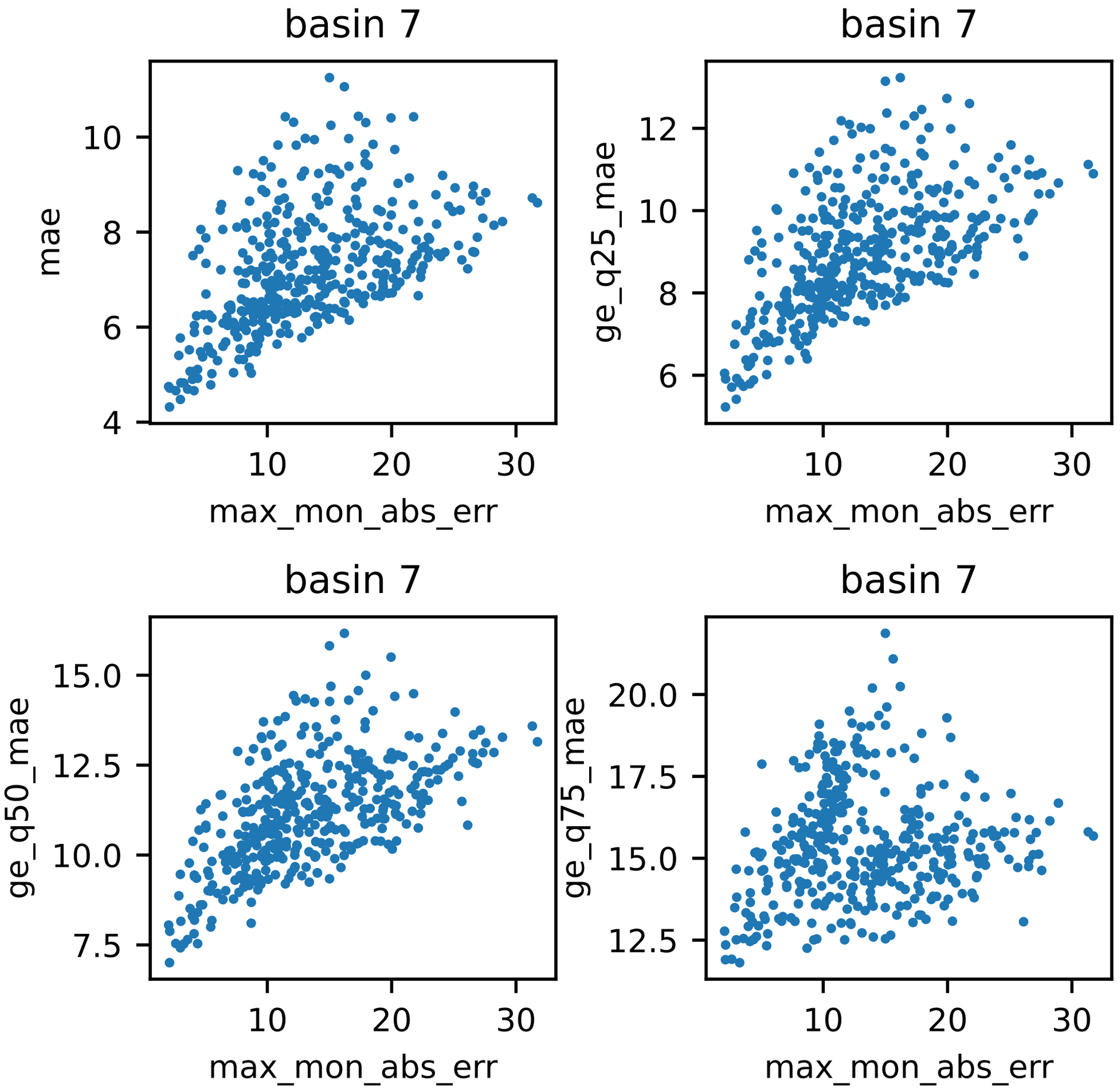
basin 7
mae
max_mon_abs_err
basin 7
ge_q25_mae
max_mon_abs_err
basin 7
ge_q50_mae
max_mon_abs_err
basin 7
ge_q75_mae
max_mon_abs_err

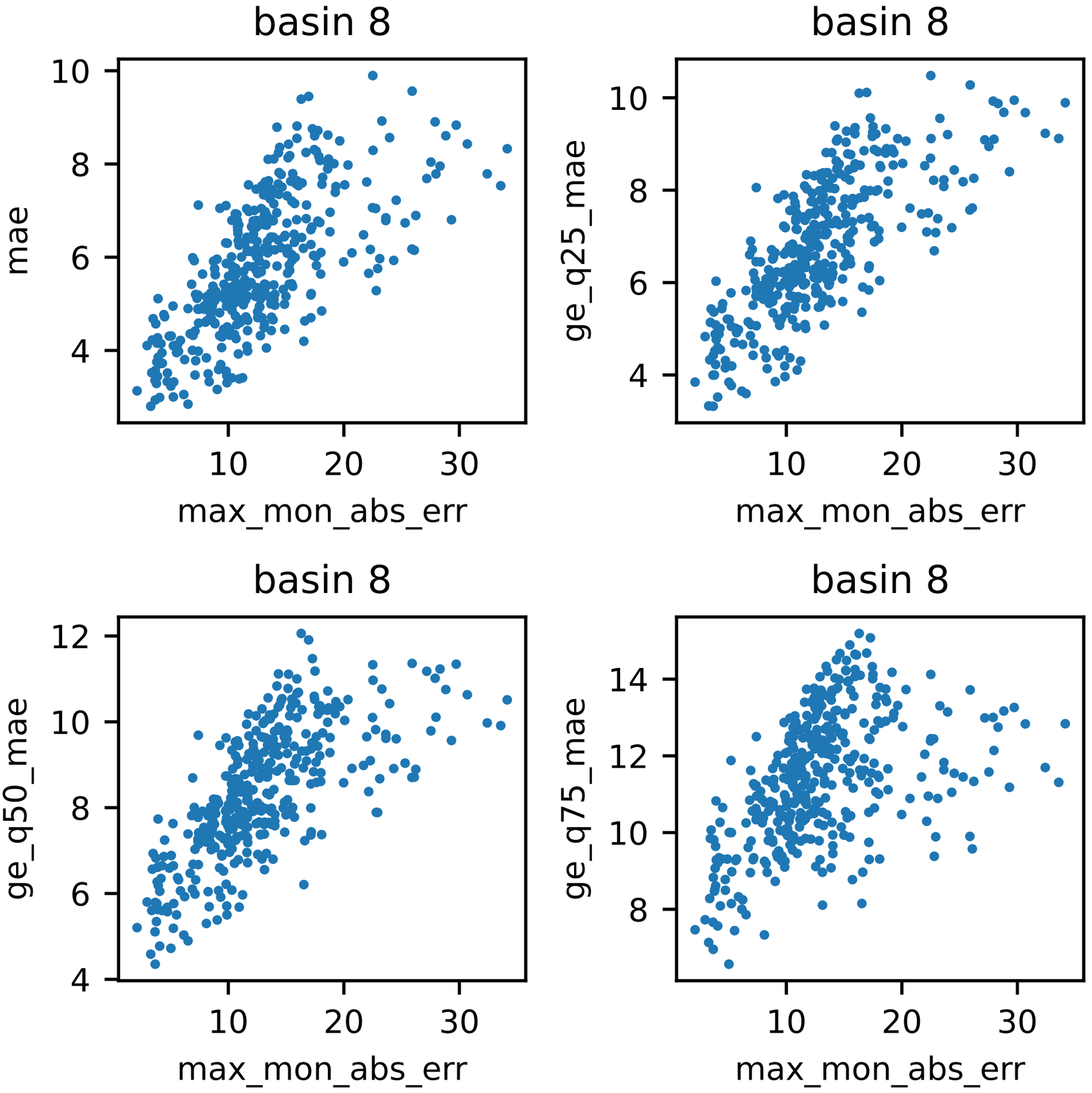
basin 8
mae
max_mon_abs_err
basin 8
ge_q25_mae
max_mon_abs_err
basin 8
ge_q50_mae
max_mon_abs_err
basin 8
ge_q75_mae
max_mon_abs_err

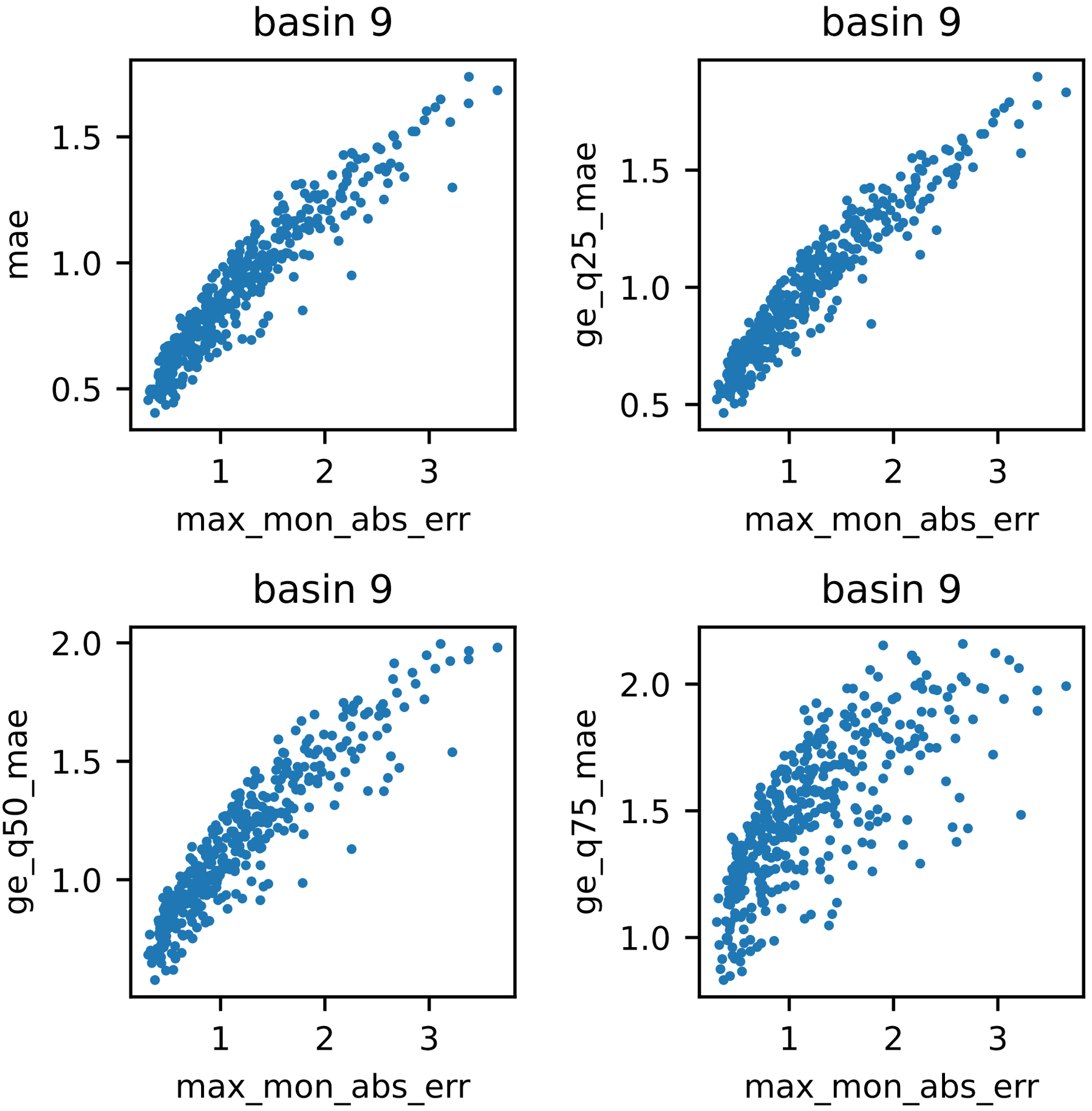
basin 9
mae
1.5
1.0
0.5
1
2
3
max_mon_abs_err
basin 9
ge_q25_mae
1.5
1.0
0.5
1
2
3
max_mon_abs_err
basin 9
ge_q50_mae
2.0
1.5
1.0
1
2
3
max_mon_abs_err
basin 9
ge_q75_mae
2.0
1.5
1.0
1
2
3
max_mon_abs_err

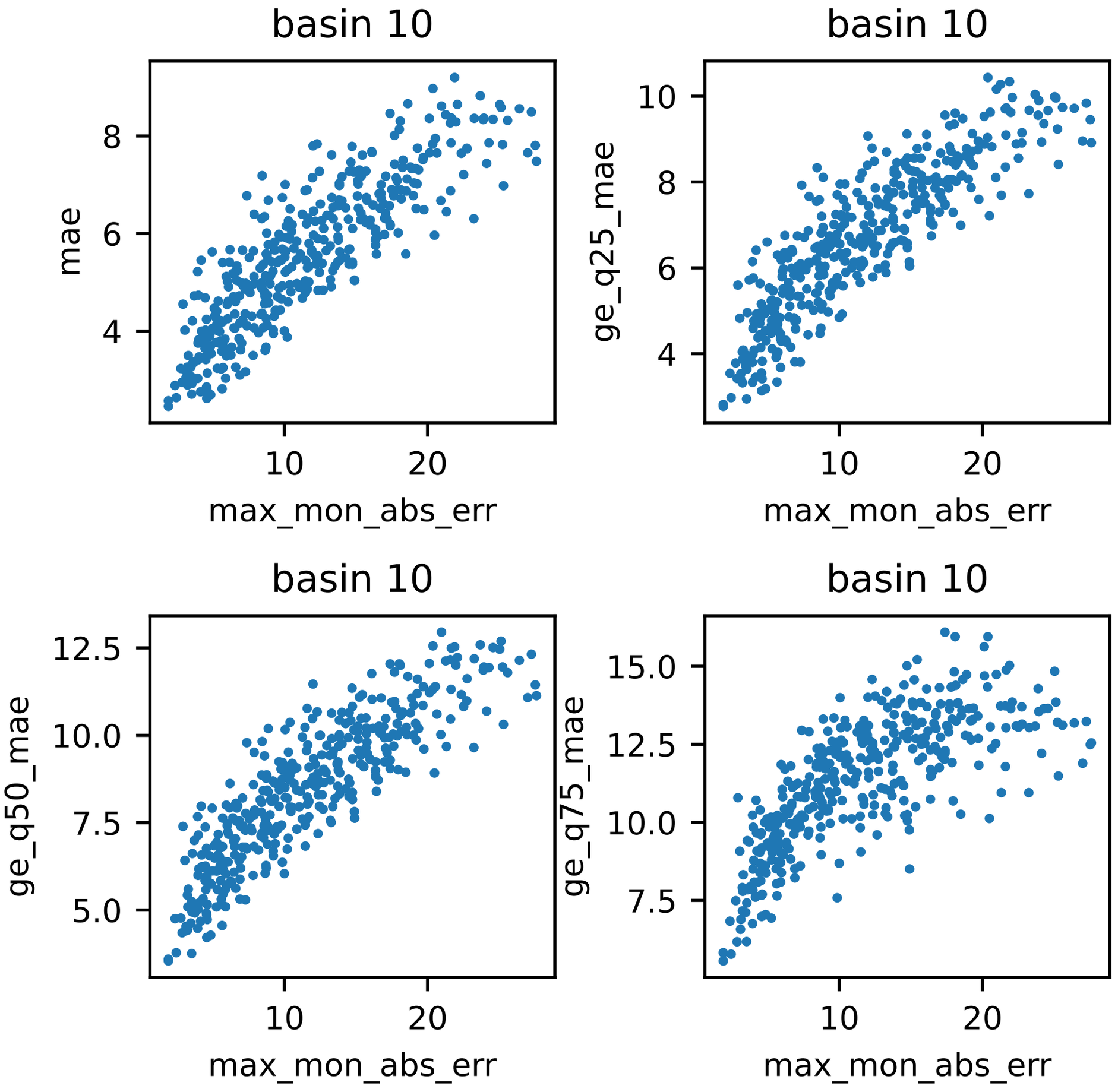
basin 10
mae
max_mon_abs_err
basin 10
ge_q25_mae
max_mon_abs_err
basin 10
ge_q50_mae
max_mon_abs_err
basin 10
ge_q75_mae
max_mon_abs_err

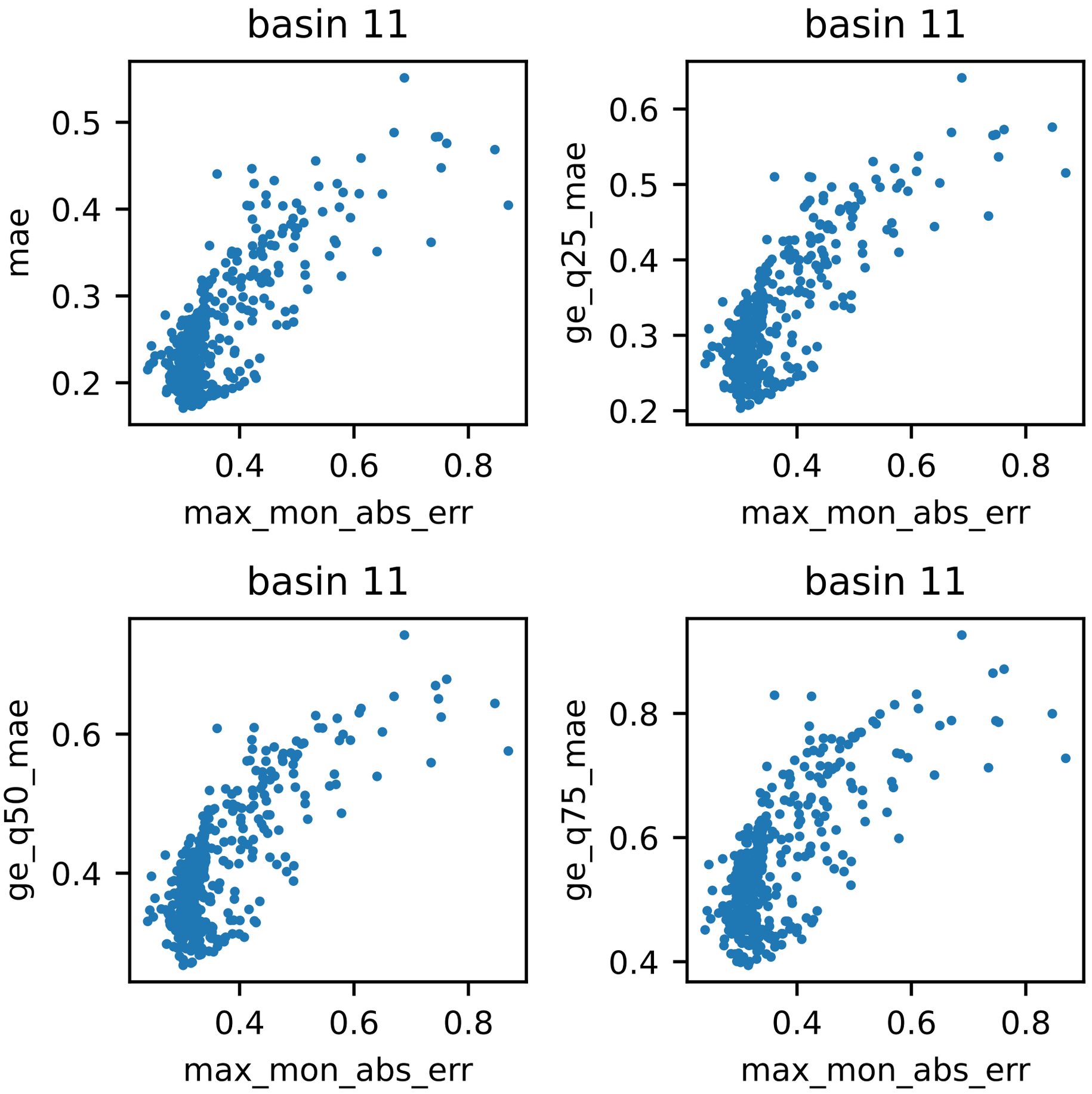
basin 11
mae
0.5
0.4
0.3
0.2
0.4
0.6
0.8
max_mon_abs_err
basin 11
ge_q25_mae
0.6
0.5
0.4
0.3
0.2
0.4
0.6
0.8
max_mon_abs_err
basin 11
ge_q50_mae
0.6
0.4
0.4
0.6
0.8
max_mon_abs_err
basin 11
ge_q75_mae
0.8
0.6
0.4
0.4
0.6
0.8
max_mon_abs_err

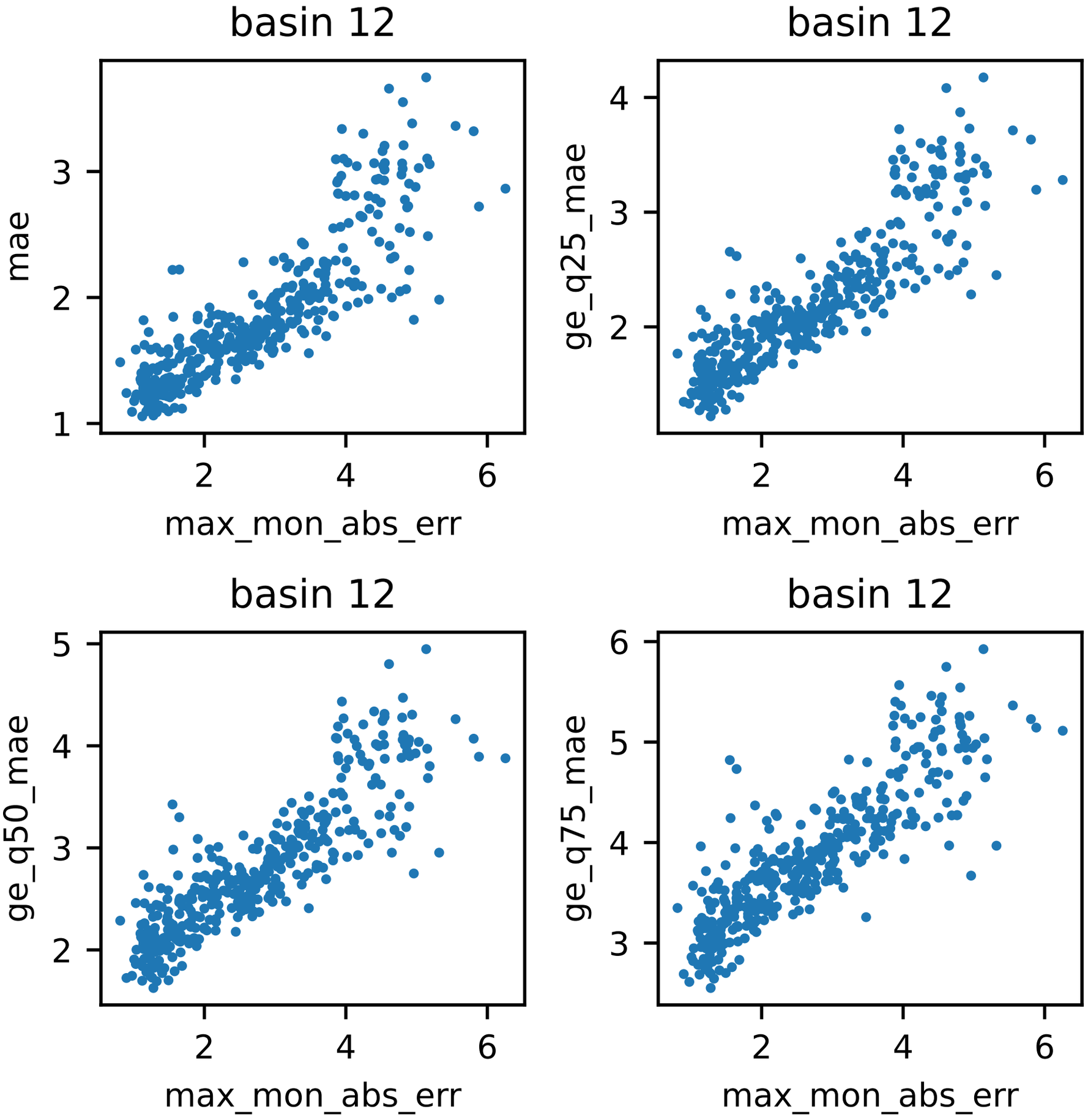
basin 12
mae
max_mon_abs_err
basin 12
ge_q25_mae
max_mon_abs_err
basin 12
ge_q50_mae
max_mon_abs_err
basin 12
ge_q75_mae
max_mon_abs_err

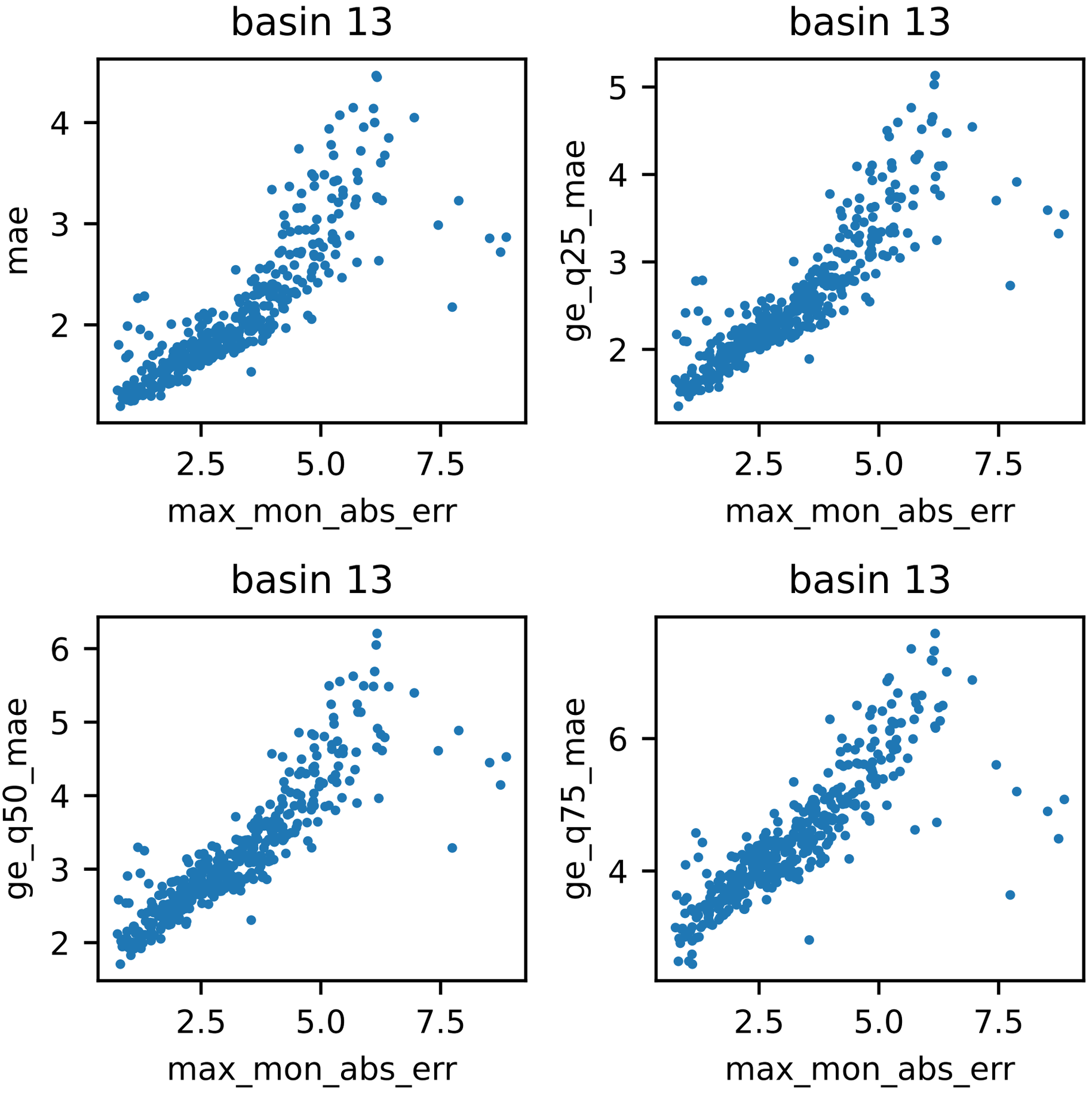
basin 13
mae
max_mon_abs_err
basin 13
ge_q25_mae
max_mon_abs_err
basin 13
ge_q50_mae
max_mon_abs_err
basin 13
ge_q75_mae
max_mon_abs_err

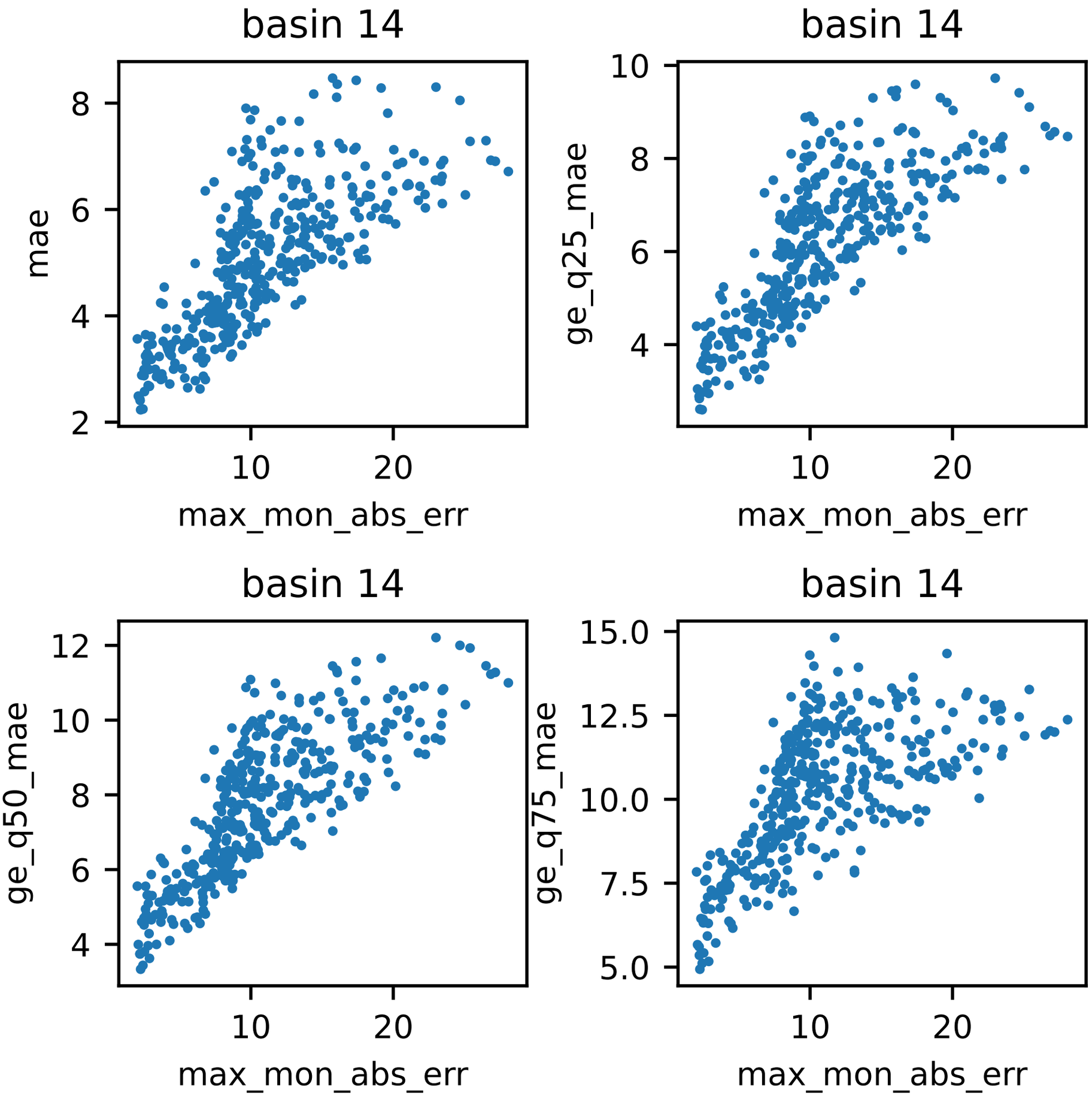
basin 14
mae
max_mon_abs_err
basin 14
ge_q25_mae
max_mon_abs_err
basin 14
ge_q50_mae
max_mon_abs_err
basin 14
ge_q75_mae
max_mon_abs_err

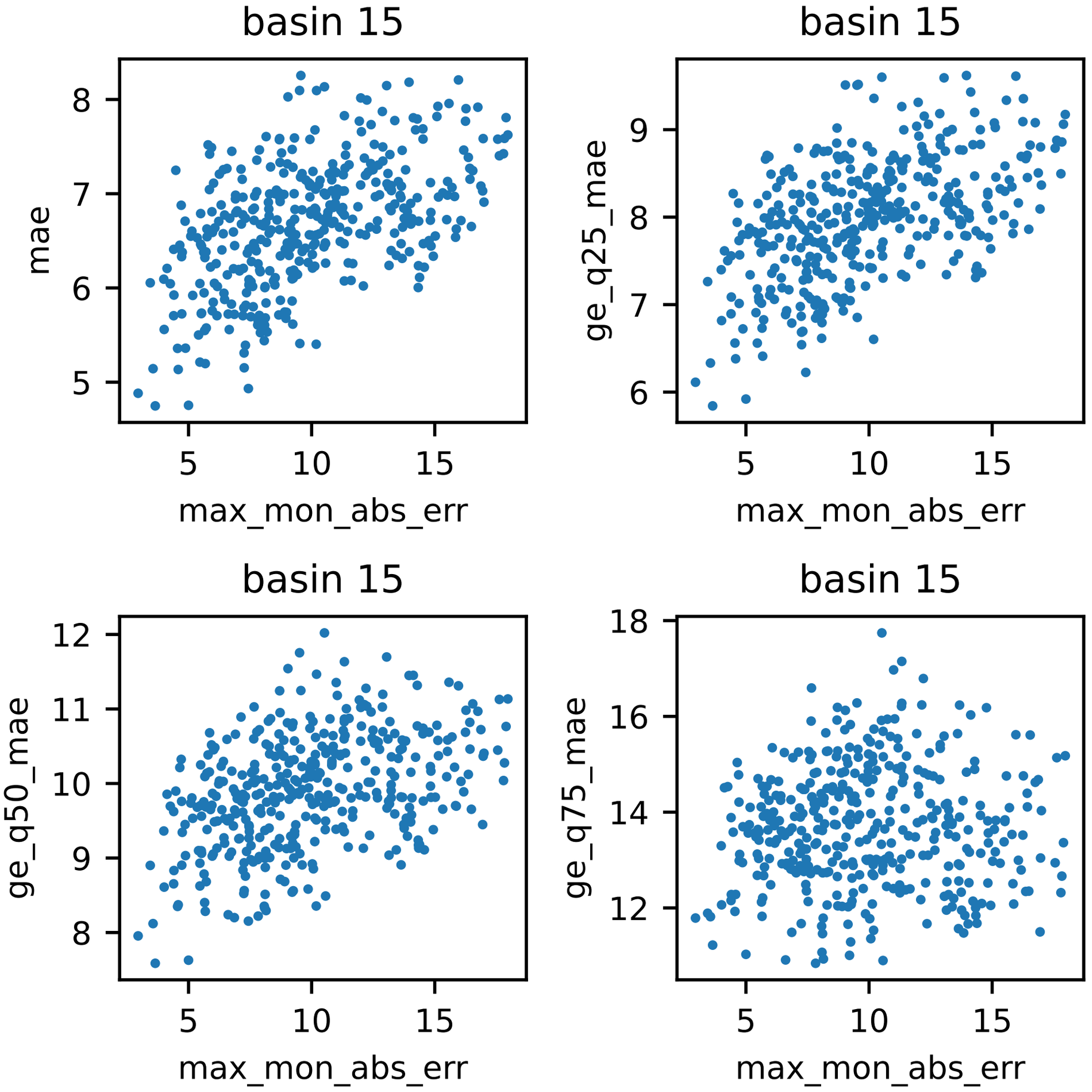
basin 15
mae
max_mon_abs_err
basin 15
ge_q25_mae
max_mon_abs_err
basin 15
ge_q50_mae
max_mon_abs_err
basin 15
ge_q75_mae
max_mon_abs_err

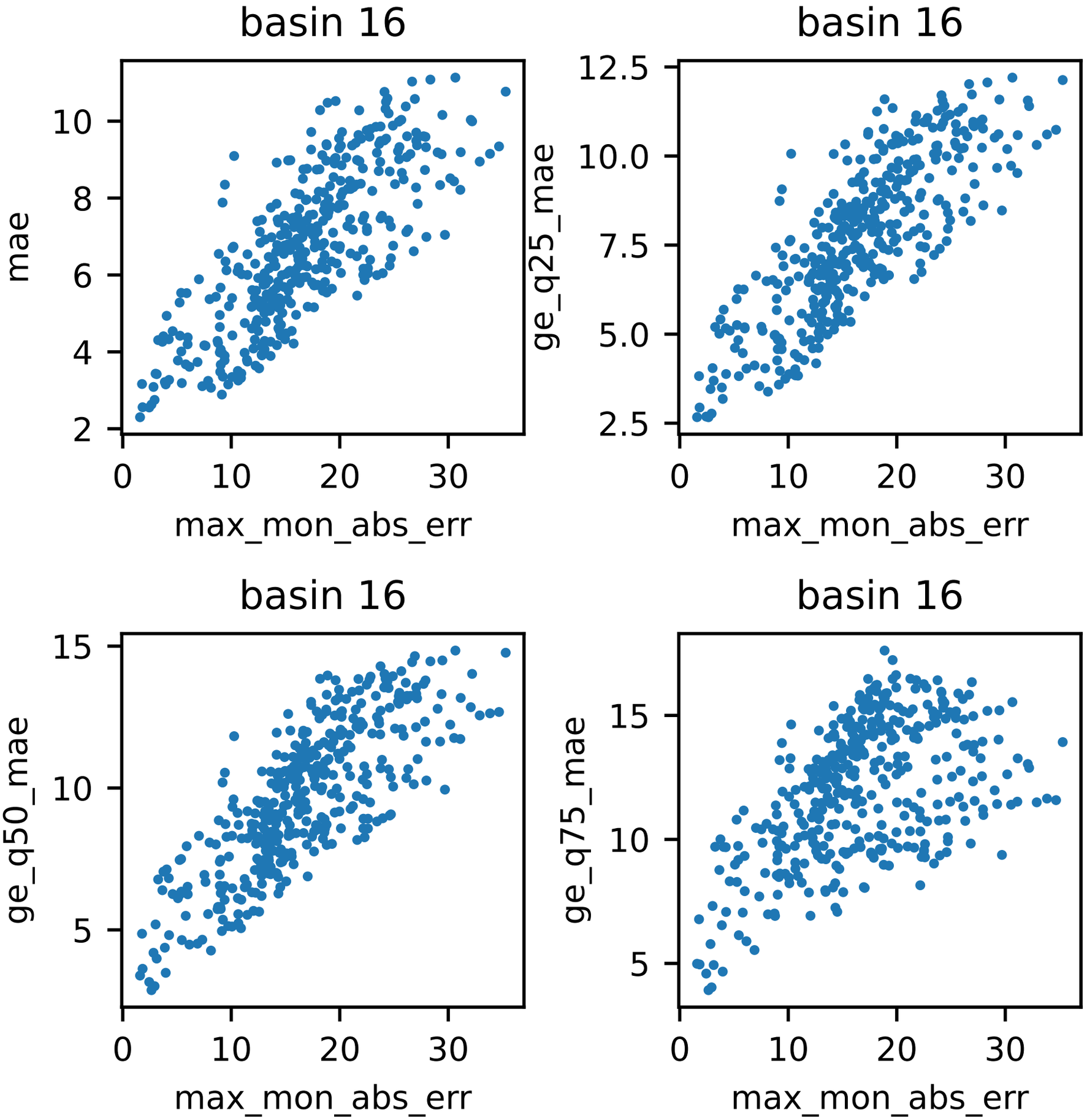
basin 16
mae
max_mon_abs_err
basin 16
ge_q25_mae
max_mon_abs_err
basin 16
ge_q50_mae
max_mon_abs_err
basin 16
ge_q75_mae
max_mon_abs_err

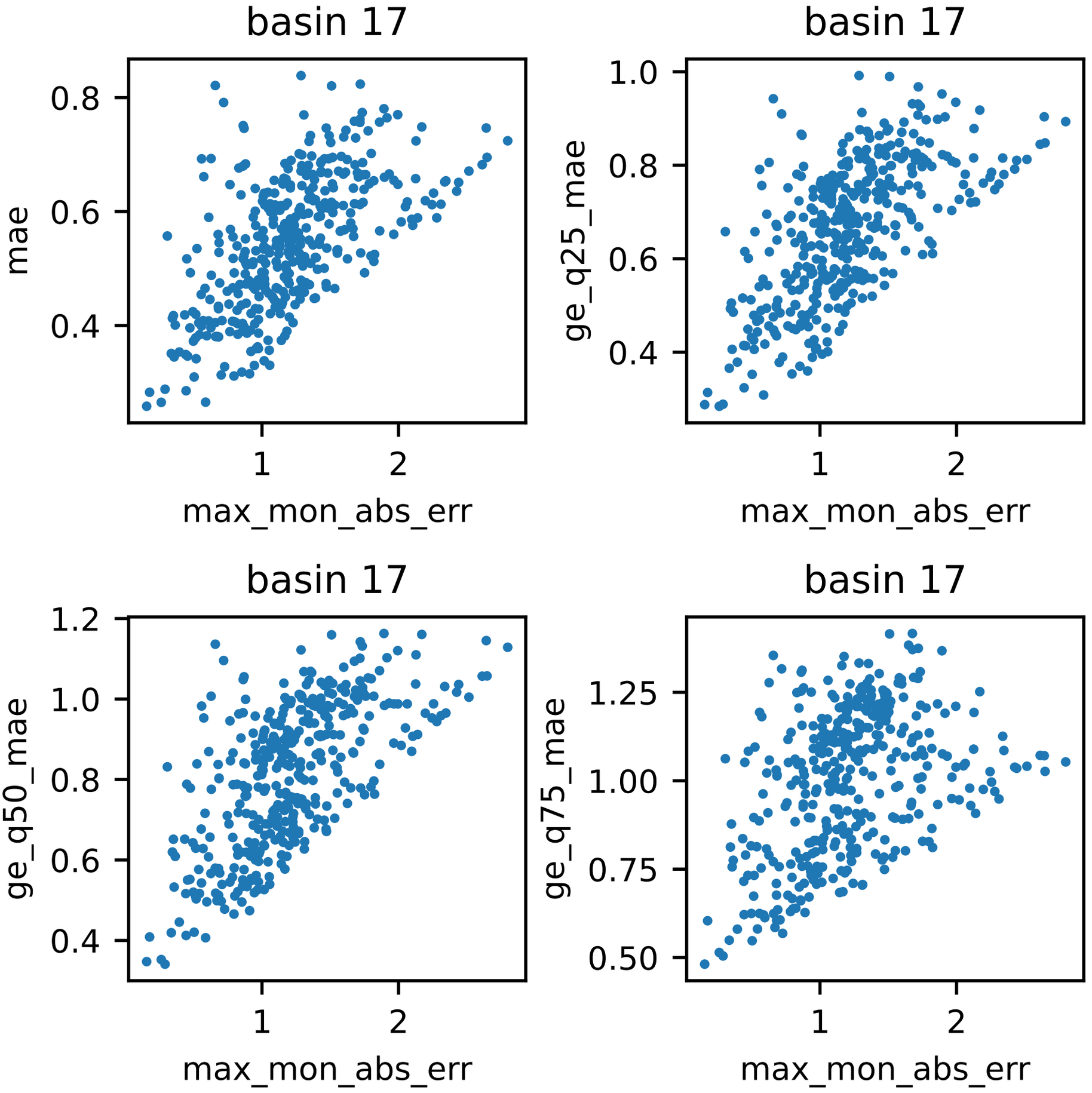
basin 17
mae
0.8
0.6
0.4
1
2
max_mon_abs_err
basin 17
ge_q25_mae
1.0
0.8
0.6
0.4
1
2
max_mon_abs_err
basin 17
ge_q50_mae
1.2
1.0
0.8
0.6
0.4
1
2
max_mon_abs_err
basin 17
ge_q75_mae
1.25
1.00
0.75
0.50
1
2
max_mon_abs_err

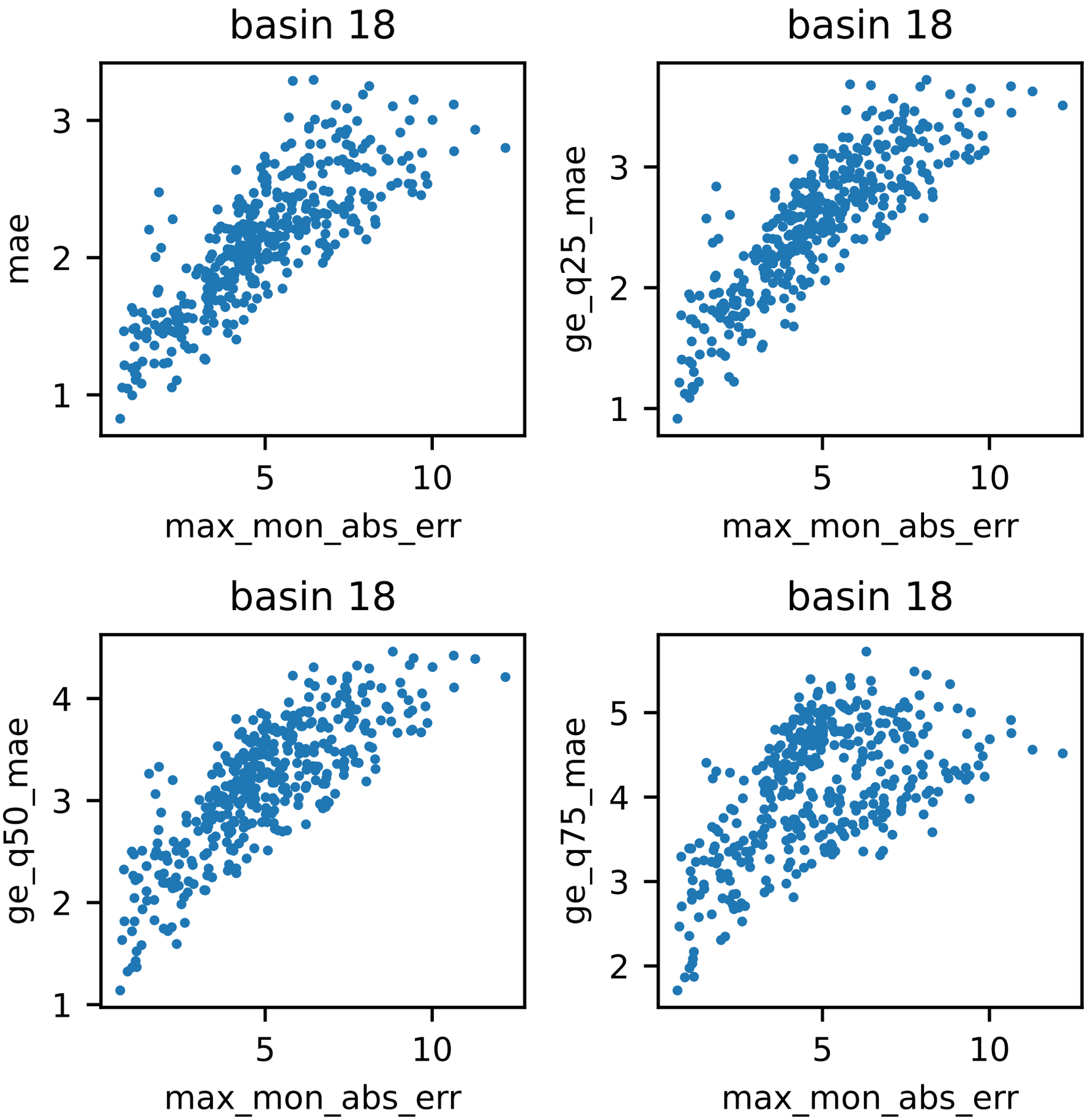
basin 18
mae
max_mon_abs_err
basin 18
ge_q25_mae
max_mon_abs_err
basin 18
ge_q50_mae
max_mon_abs_err
basin 18
ge_q75_mae
max_mon_abs_err

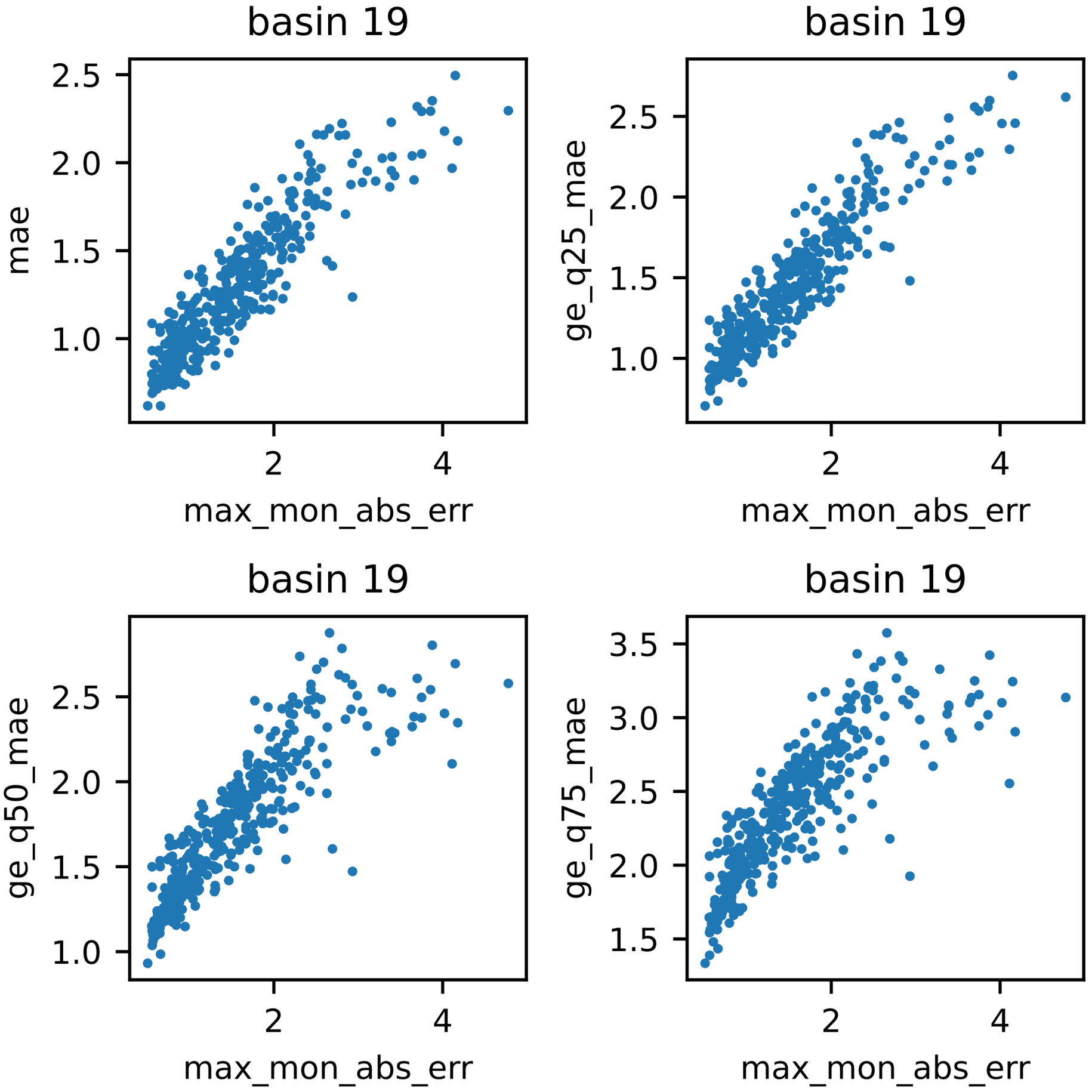
basin 19
mae
max_mon_abs_err
basin 19
ge_q25_mae
max_mon_abs_err
basin 19
ge_q50_mae
max_mon_abs_err
basin 19
ge_q75_mae
max_mon_abs_err

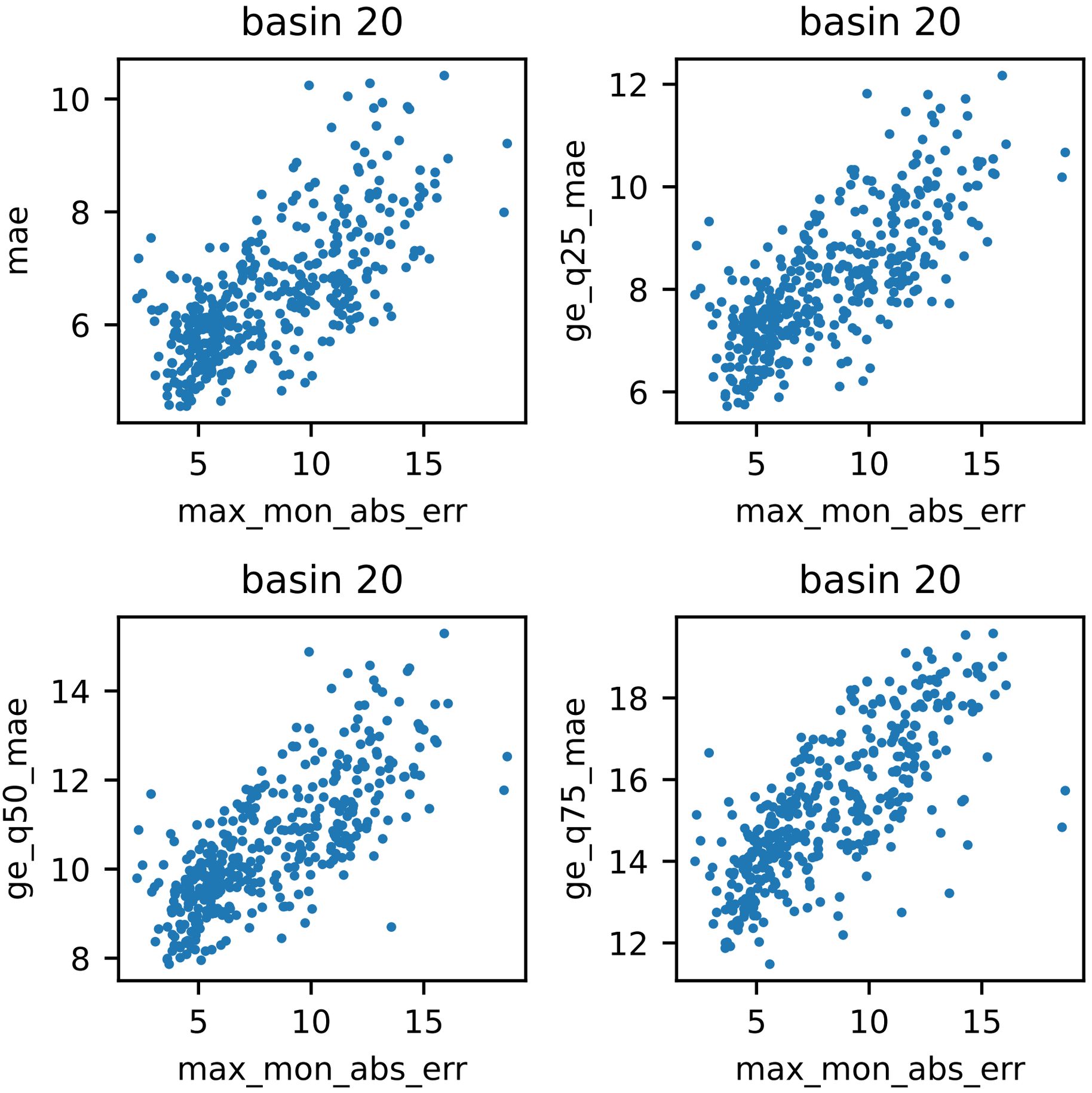
basin 20
mae
max_mon_abs_err
basin 20
ge_q25_mae
max_mon_abs_err
basin 20
ge_q50_mae
max_mon_abs_err
basin 20
ge_q75_mae
max_mon_abs_err

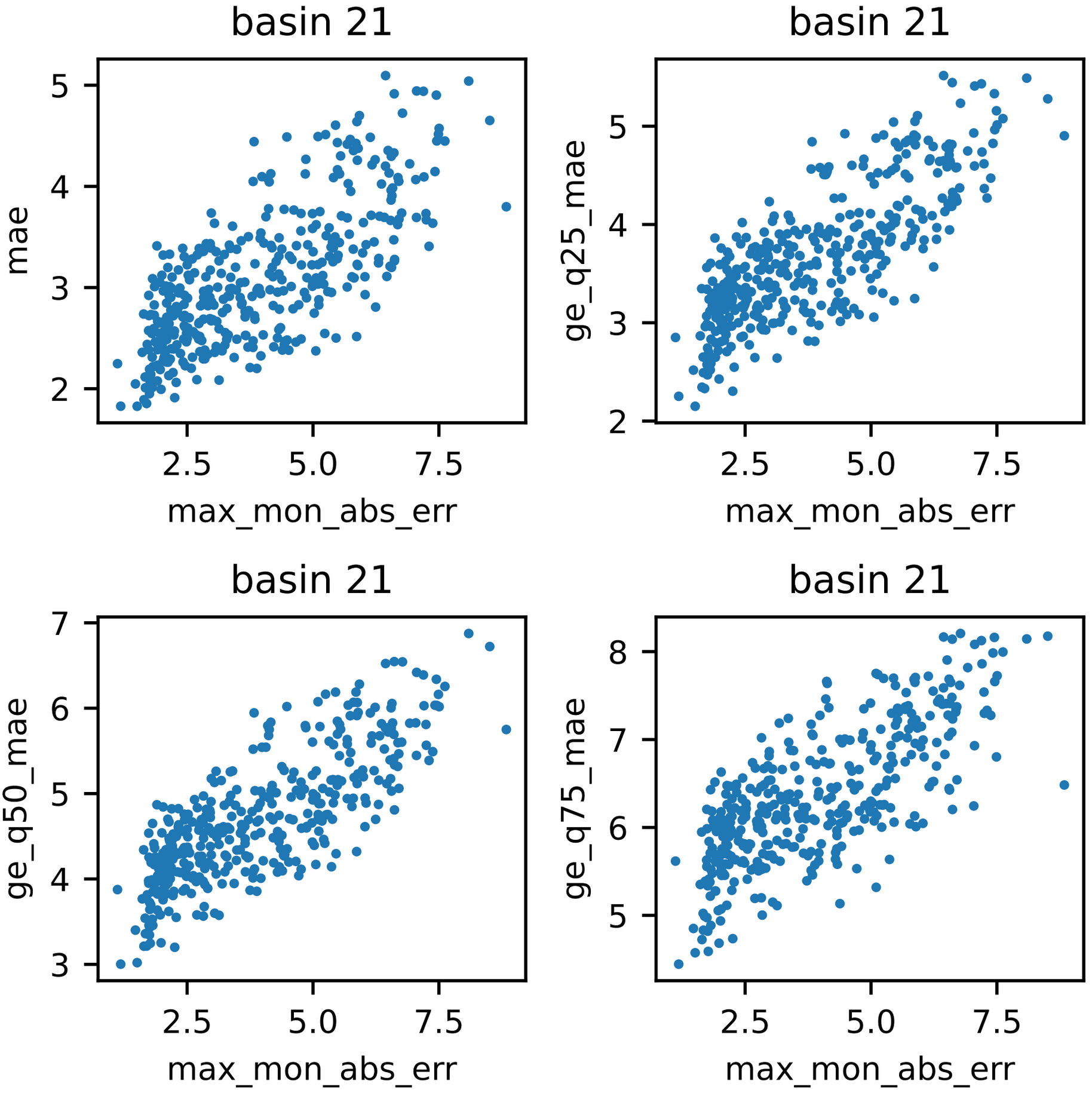
basin 21
mae
max_mon_abs_err
basin 21
ge_q25_mae
max_mon_abs_err
basin 21
ge_q50_mae
max_mon_abs_err
basin 21
ge_q75_mae
max_mon_abs_err

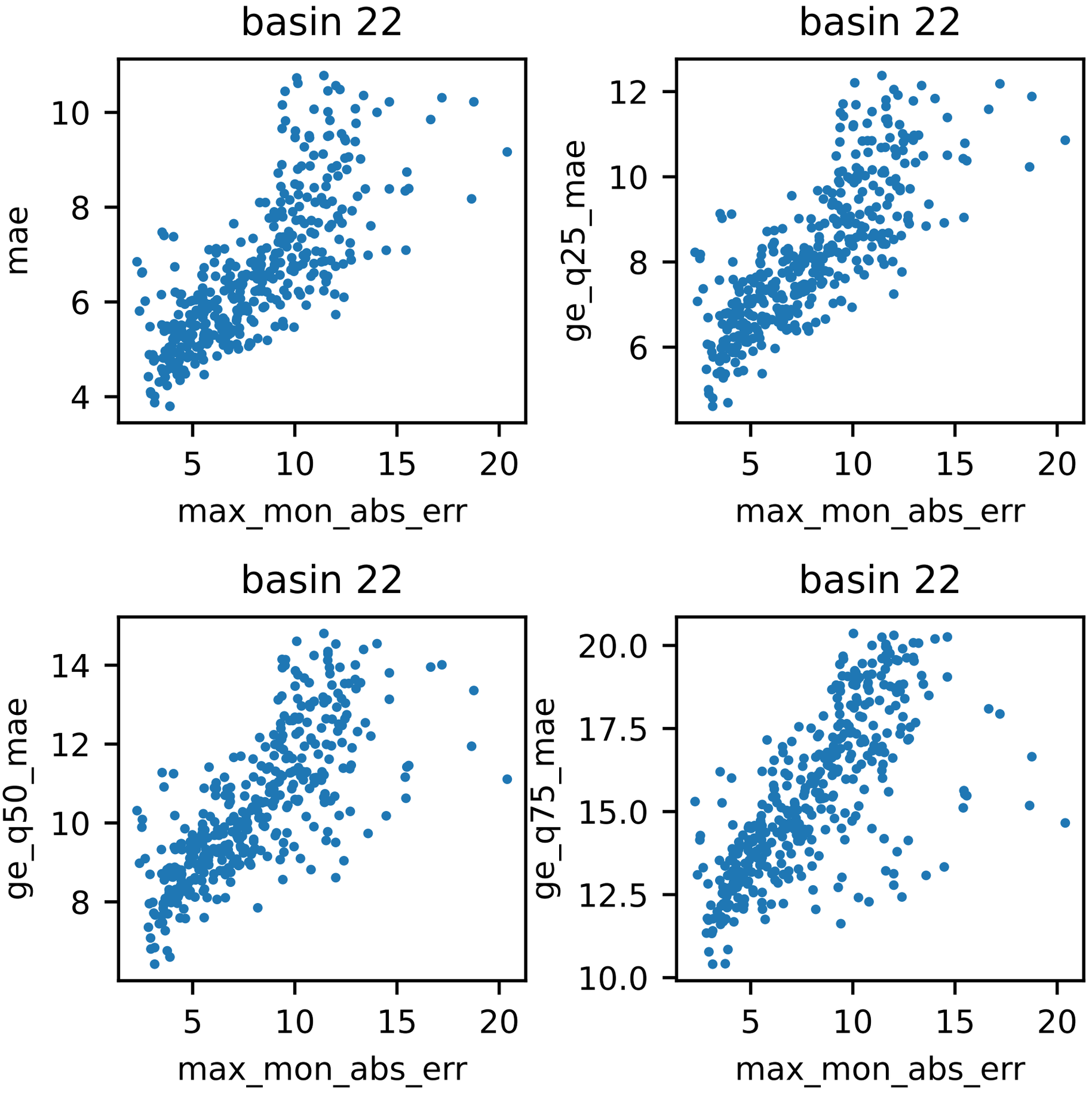
basin 22
mae
max_mon_abs_err
basin 22
ge_q25_mae
max_mon_abs_err
basin 22
ge_q50_mae
max_mon_abs_err
basin 22
ge_q75_mae
max_mon_abs_err

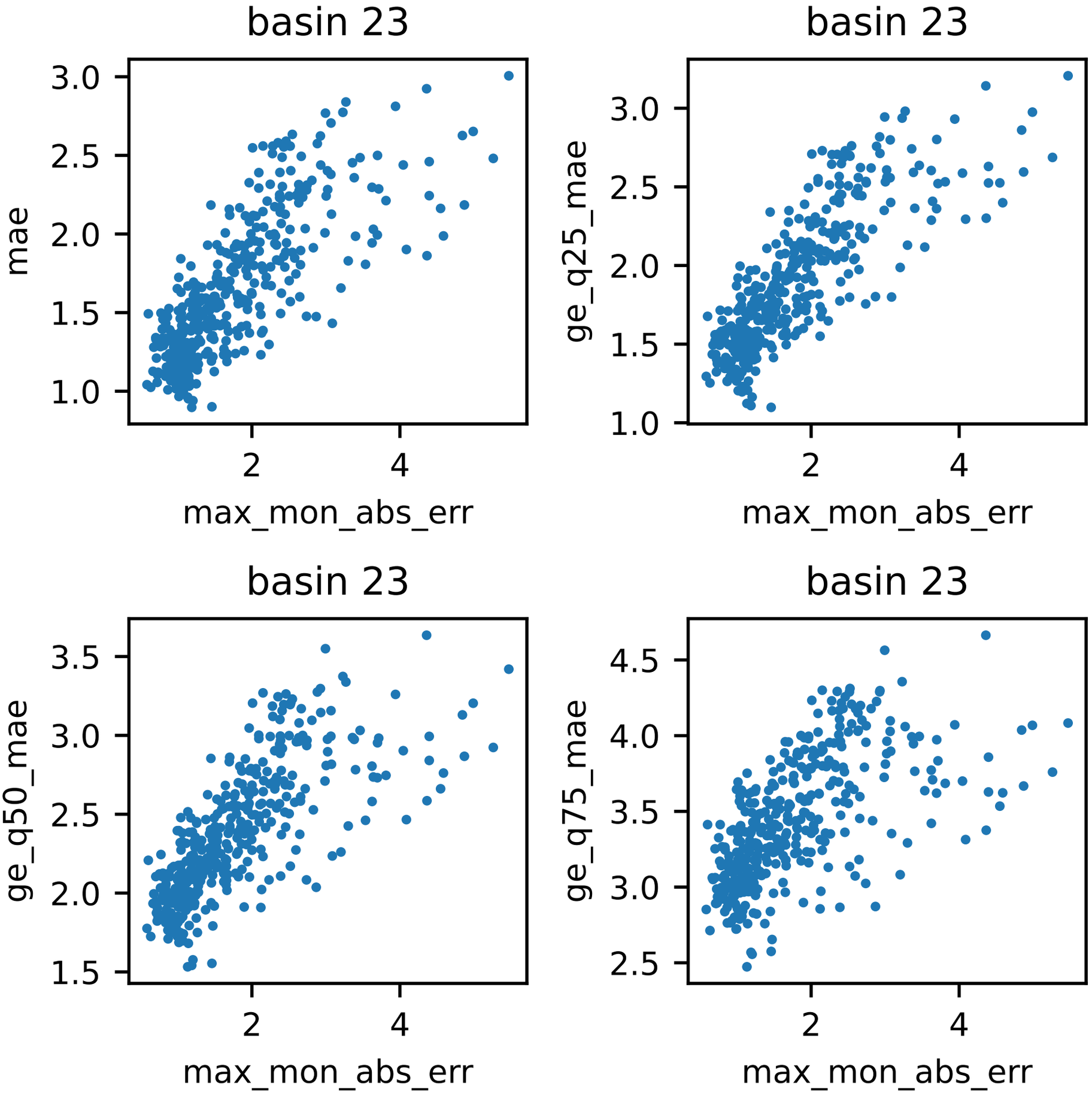
basin 23
mae
max_mon_abs_err
basin 23
ge_q25_mae
max_mon_abs_err
basin 23
ge_q50_mae
max_mon_abs_err
basin 23
ge_q75_mae
max_mon_abs_err

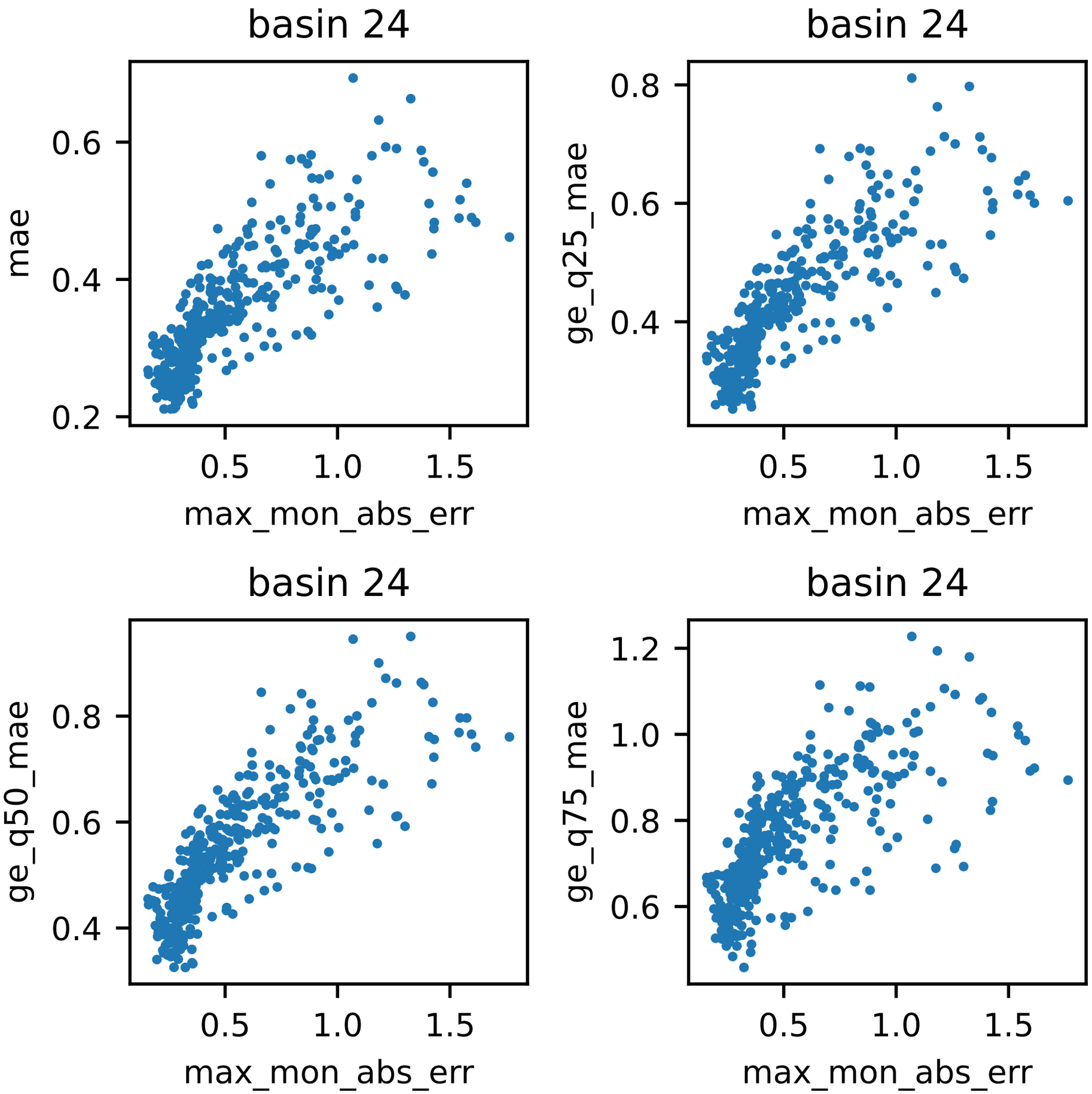
basin 24
mae
0.2
0.4
0.6
0.5
1.0
1.5
max_mon_abs_err
basin 24
ge_q25_mae
0.4
0.6
0.8
0.5
1.0
1.5
max_mon_abs_err
basin 24
ge_q50_mae
0.4
0.6
0.8
0.5
1.0
1.5
max_mon_abs_err
basin 24
ge_q75_mae
0.6
0.8
1.0
1.2
0.5
1.0
1.5
max_mon_abs_err

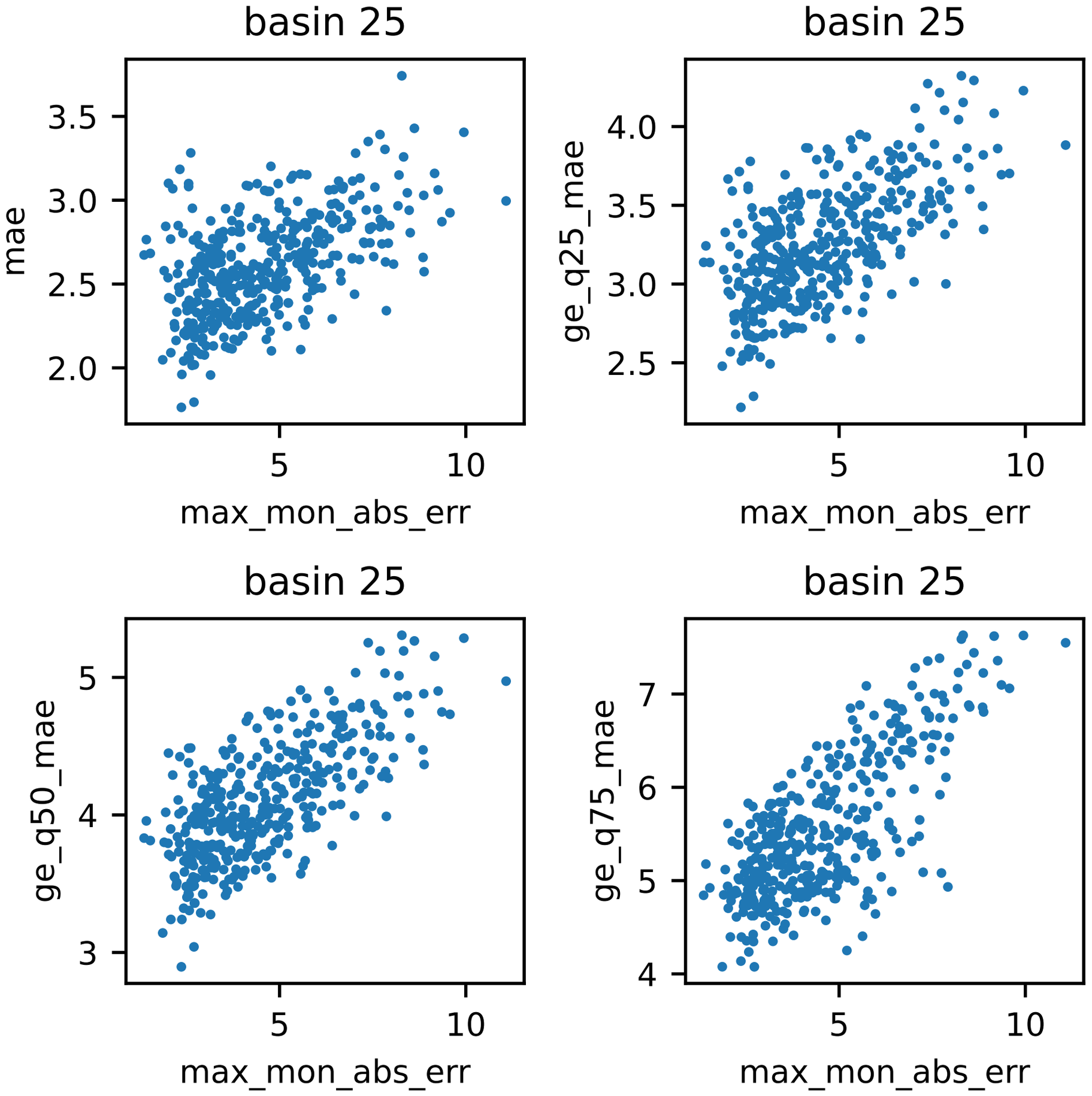
basin 25
mae
3.5
3.0
2.5
2.0
5
10
max_mon_abs_err
basin 25
ge_q25_mae
4.0
3.5
3.0
2.5
5
10
max_mon_abs_err
basin 25
ge_q50_mae
5
4
3
5
10
max_mon_abs_err
basin 25
ge_q75_mae
7
6
5
4
5
10
max_mon_abs_err

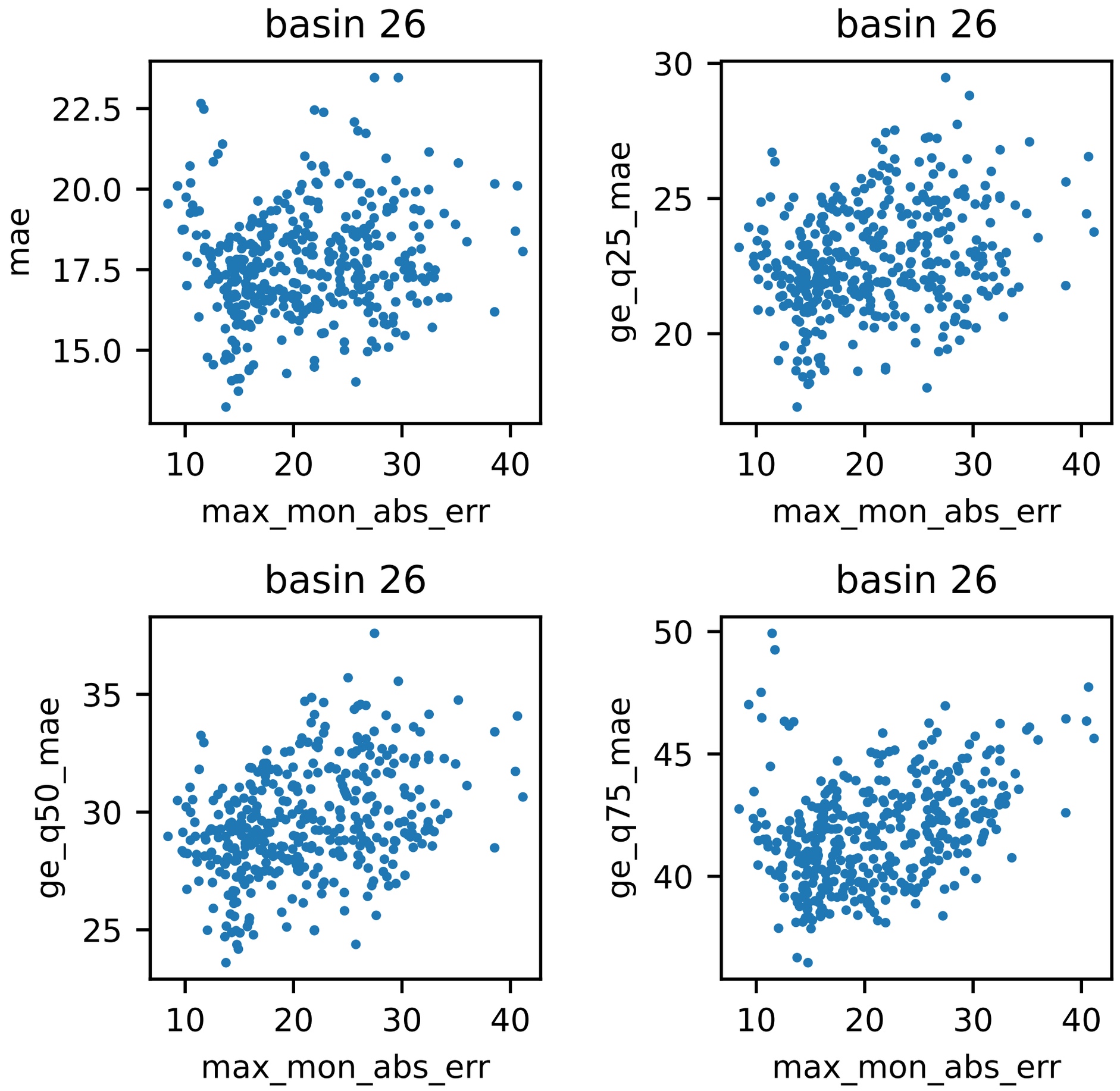
basin 26
mae
22.5
20.0
17.5
15.0
10
20
30
40
max_mon_abs_err
basin 26
ge_q25_mae
30
25
20
10
20
30
40
max_mon_abs_err
basin 26
ge_q50_mae
35
30
25
10
20
30
40
max_mon_abs_err
basin 26
ge_q75_mae
50
45
40
10
20
30
40
max_mon_abs_err

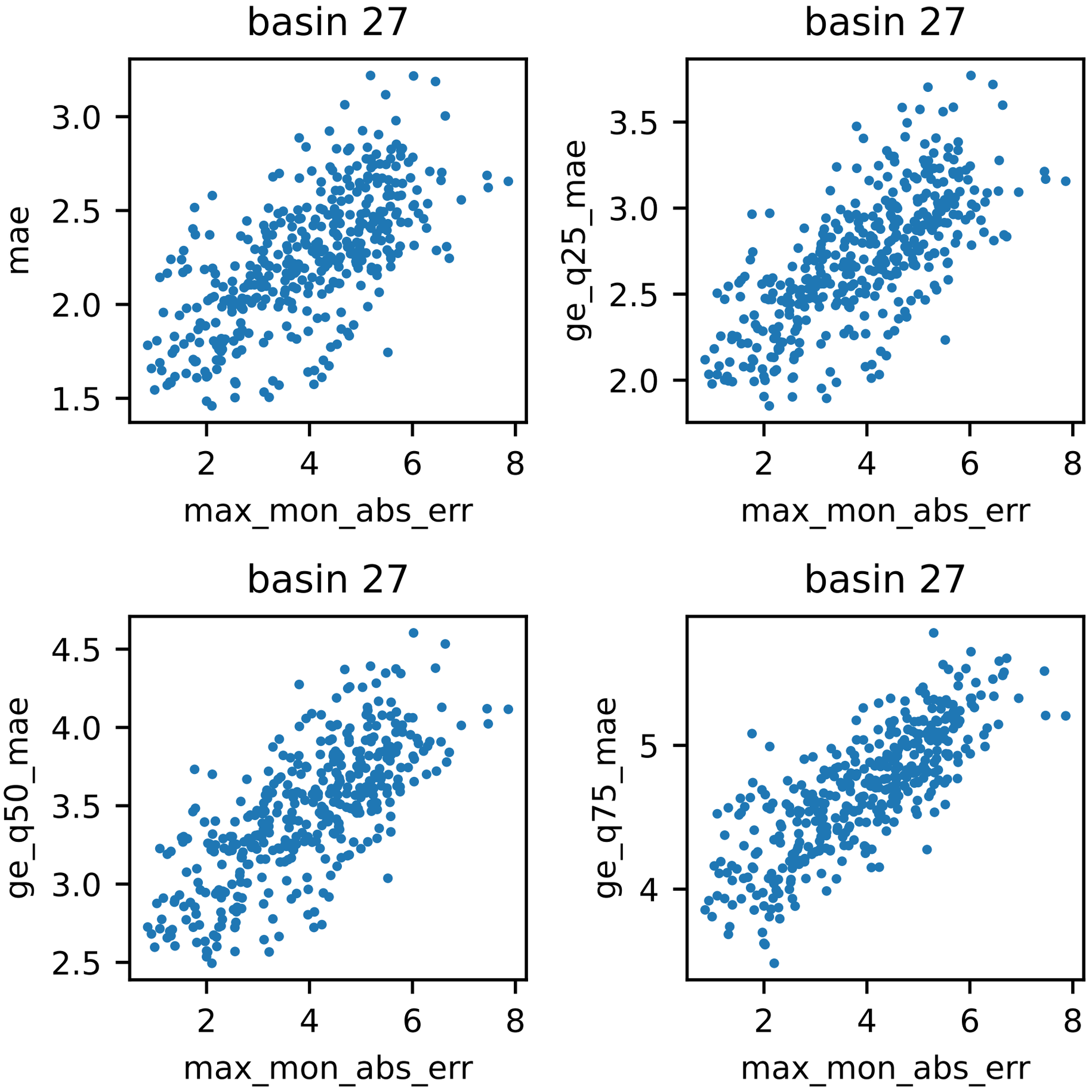
basin 27
mae
max_mon_abs_err
basin 27
ge_q25_mae
max_mon_abs_err
basin 27
ge_q50_mae
max_mon_abs_err
basin 27
ge_q75_mae
max_mon_abs_err

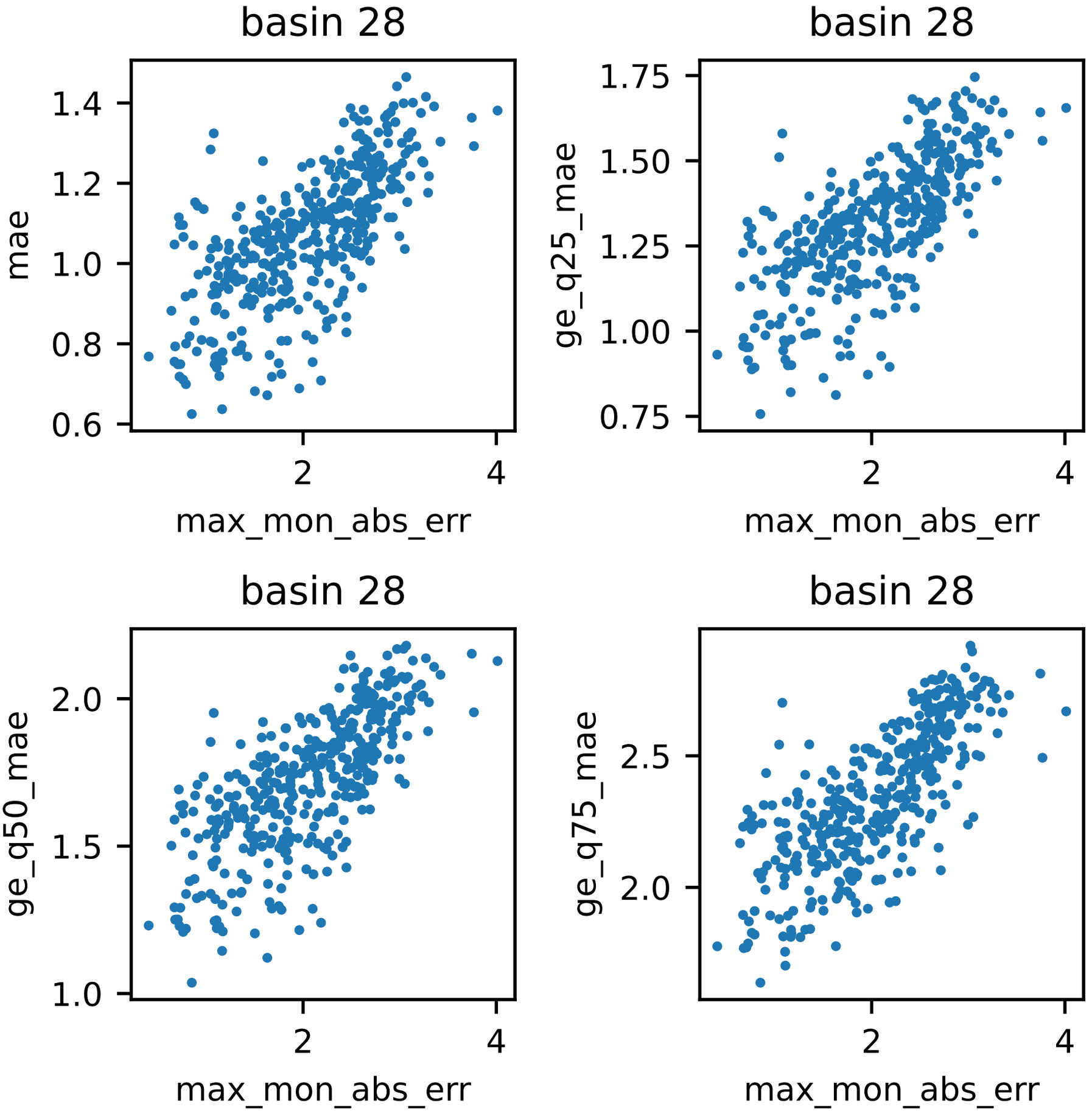
basin 28
mae
1.4
1.2
1.0
0.8
0.6
2
4
max_mon_abs_err
basin 28
ge_q25_mae
1.75
1.50
1.25
1.00
0.75
2
4
max_mon_abs_err
basin 28
ge_q50_mae
2.0
1.5
1.0
2
4
max_mon_abs_err
basin 28
ge_q75_mae
2.5
2.0
2
4
max_mon_abs_err

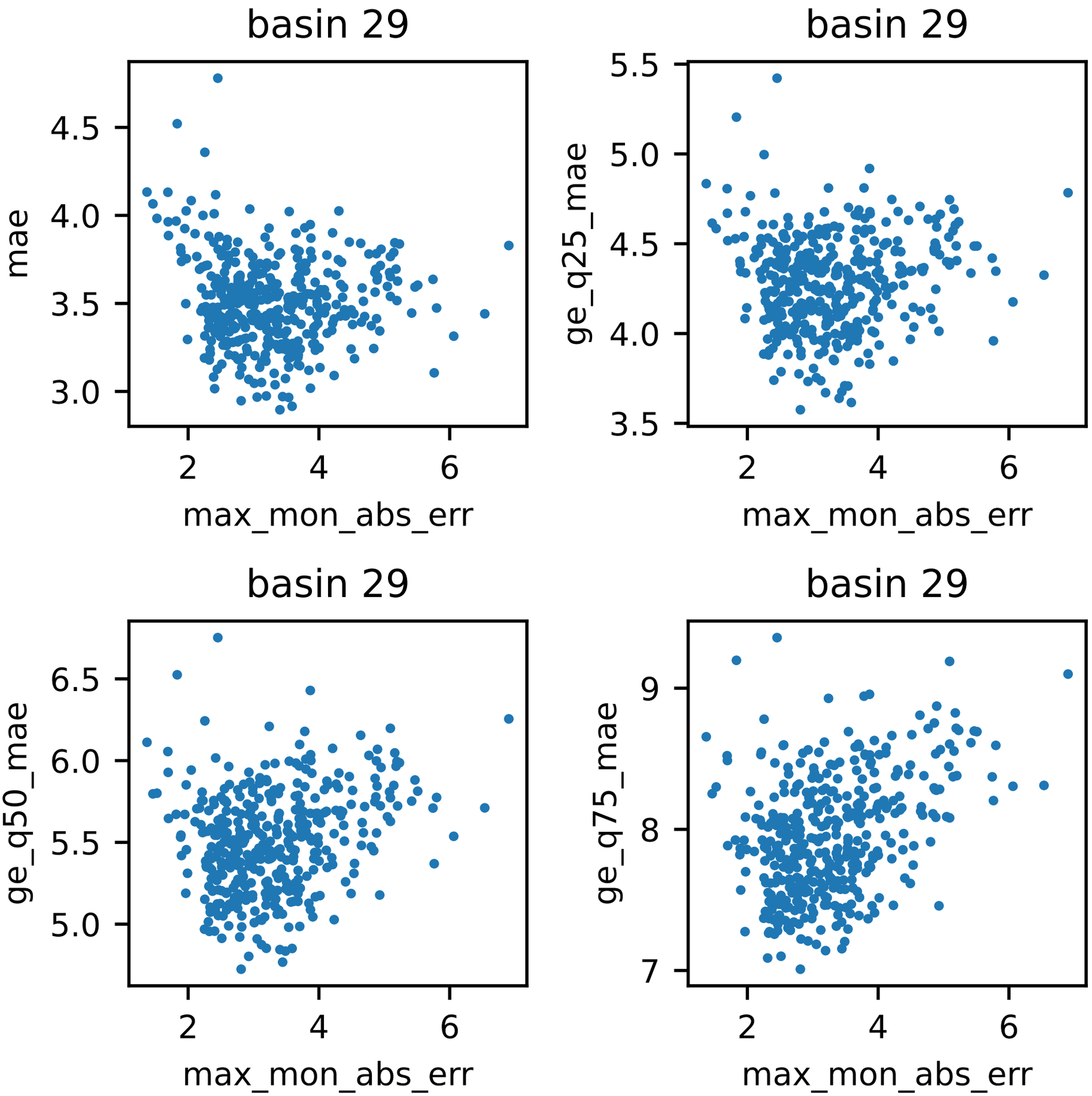
basin 29
mae
4.5
4.0
3.5
3.0
2
4
6
max_mon_abs_err
basin 29
ge_q25_mae
5.5
5.0
4.5
4.0
3.5
2
4
6
max_mon_abs_err
basin 29
ge_q50_mae
6.5
6.0
5.5
5.0
2
4
6
max_mon_abs_err
basin 29
ge_q75_mae
9
8
7
2
4
6
max_mon_abs_err

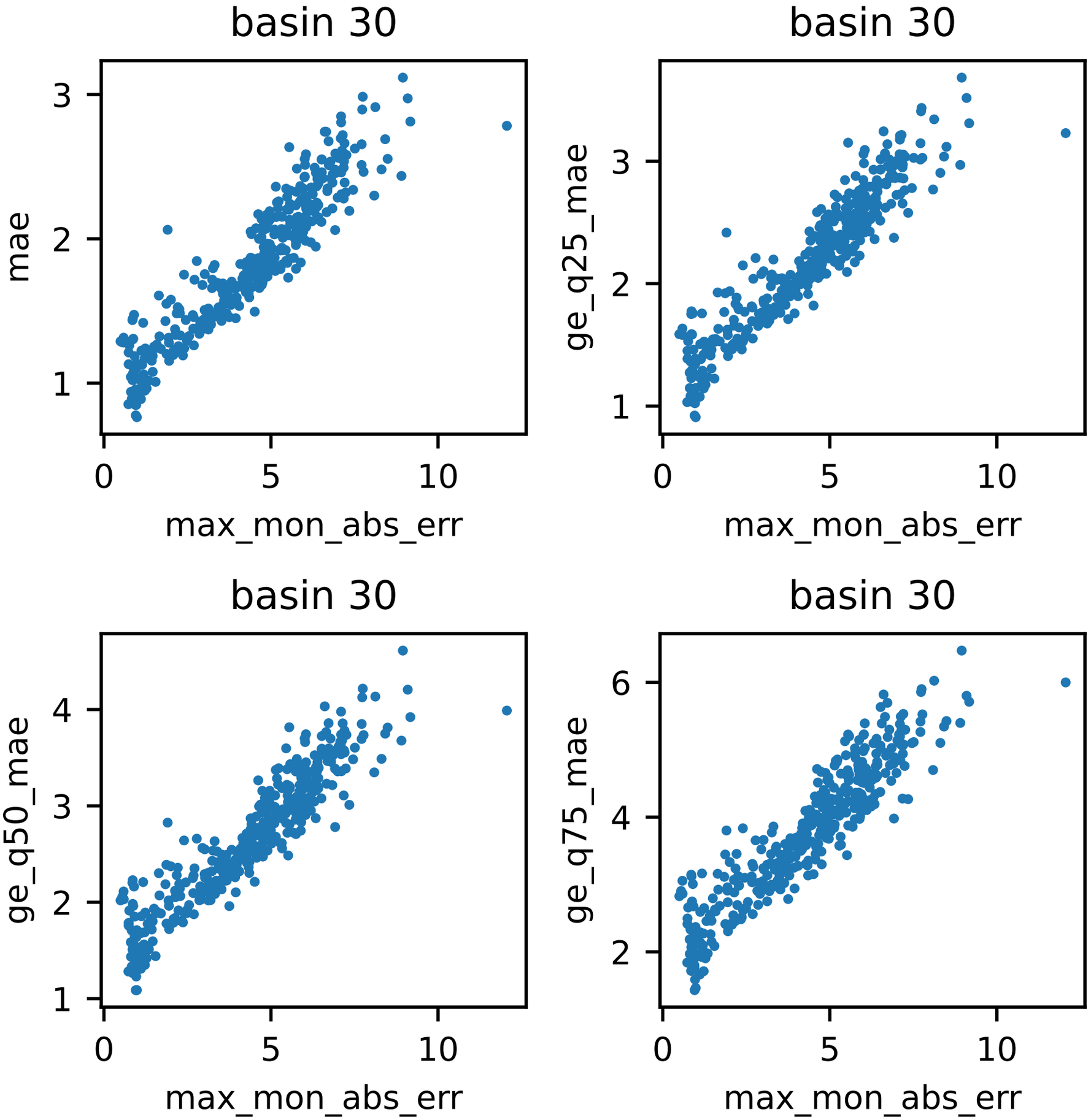
basin 30
mae
max_mon_abs_err
basin 30
ge_q25_mae
max_mon_abs_err
basin 30
ge_q50_mae
max_mon_abs_err
basin 30
ge_q75_mae
max_mon_abs_err

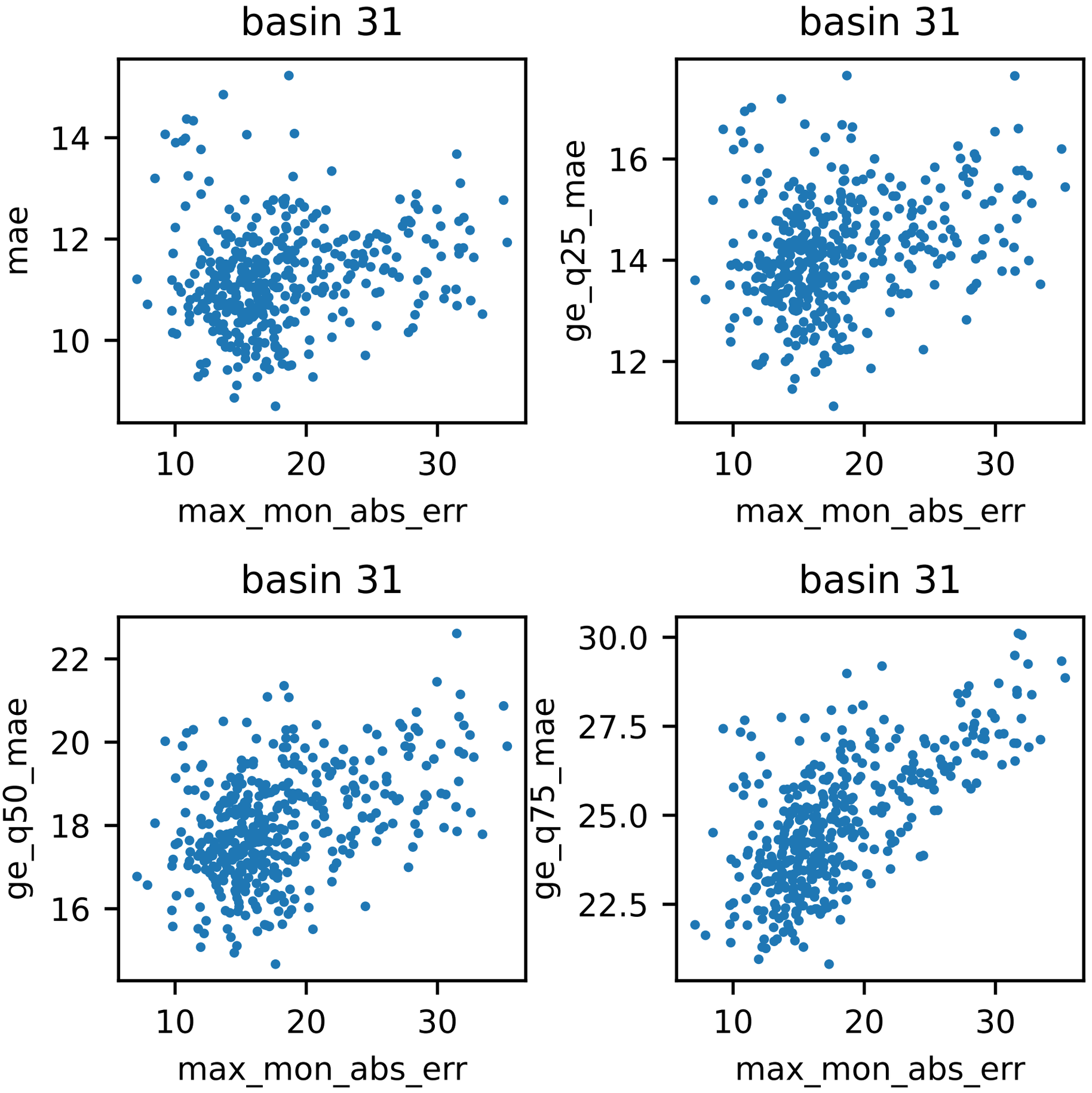
basin 31
mae
14
12
10
10
20
30
max_mon_abs_err
basin 31
ge_q25_mae
16
14
12
10
20
30
max_mon_abs_err
basin 31
ge_q50_mae
22
20
18
16
10
20
30
max_mon_abs_err
basin 31
ge_q75_mae
30.0
27.5
25.0
22.5
10
20
30
max_mon_abs_err

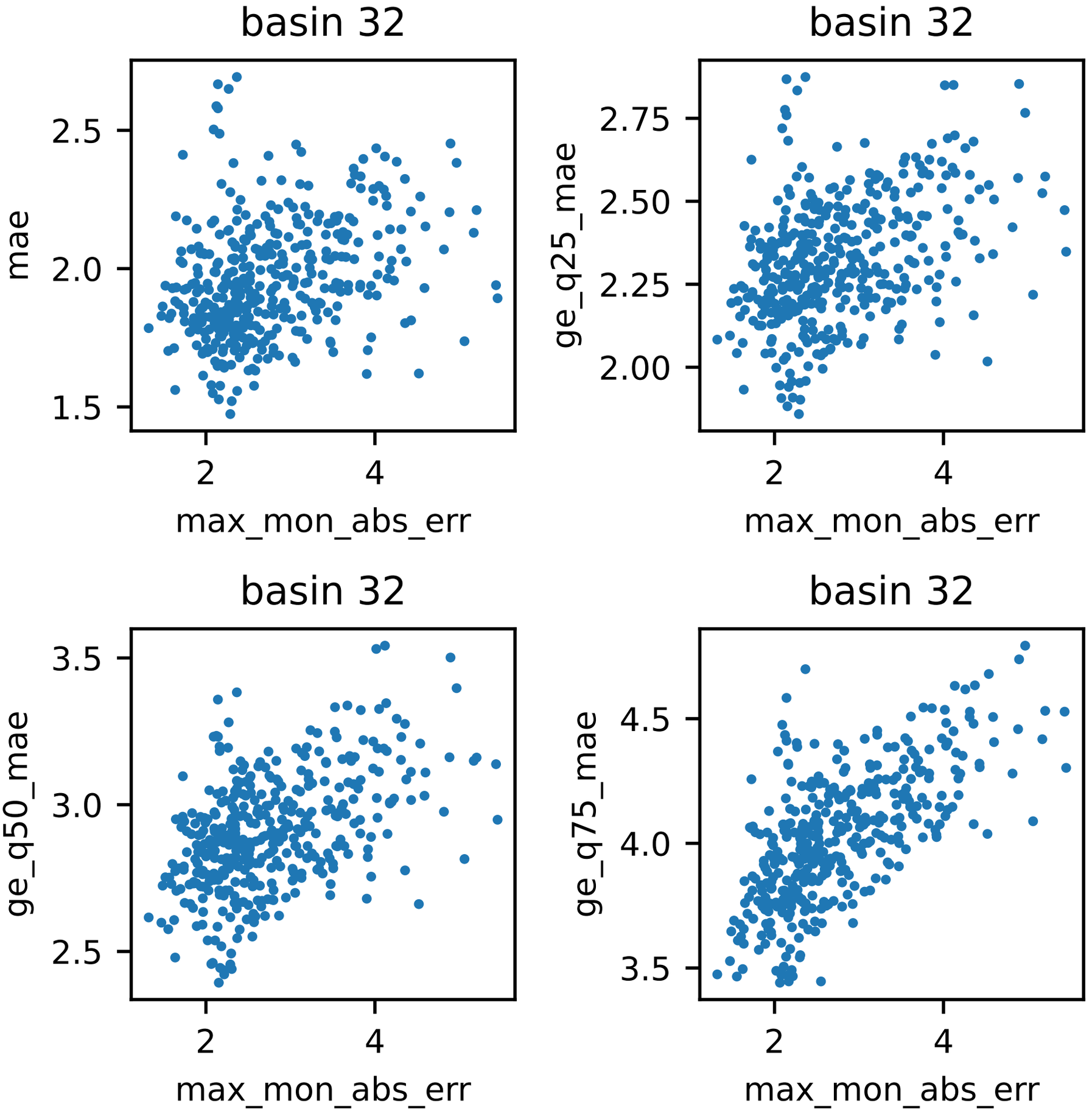
basin 32
mae
2.5
2.0
1.5
2
4
max_mon_abs_err
basin 32
ge_q25_mae
2.75
2.50
2.25
2.00
2
4
max_mon_abs_err
basin 32
ge_q50_mae
3.5
3.0
2.5
2
4
max_mon_abs_err
basin 32
ge_q75_mae
4.5
4.0
3.5
2
4
max_mon_abs_err

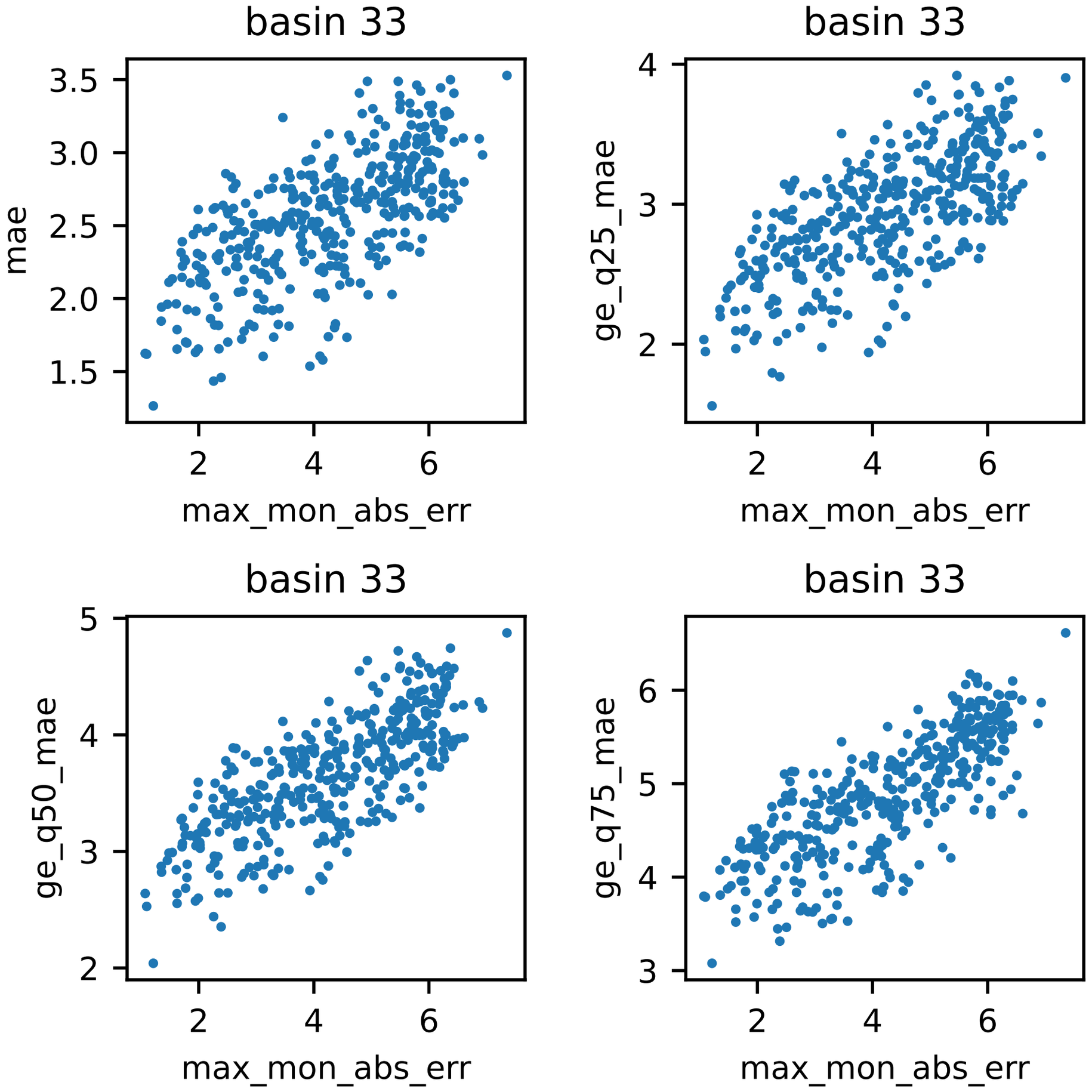
basin 33
mae
max_mon_abs_err
basin 33
ge_q25_mae
max_mon_abs_err
basin 33
ge_q50_mae
max_mon_abs_err
basin 33
ge_q75_mae
max_mon_abs_err

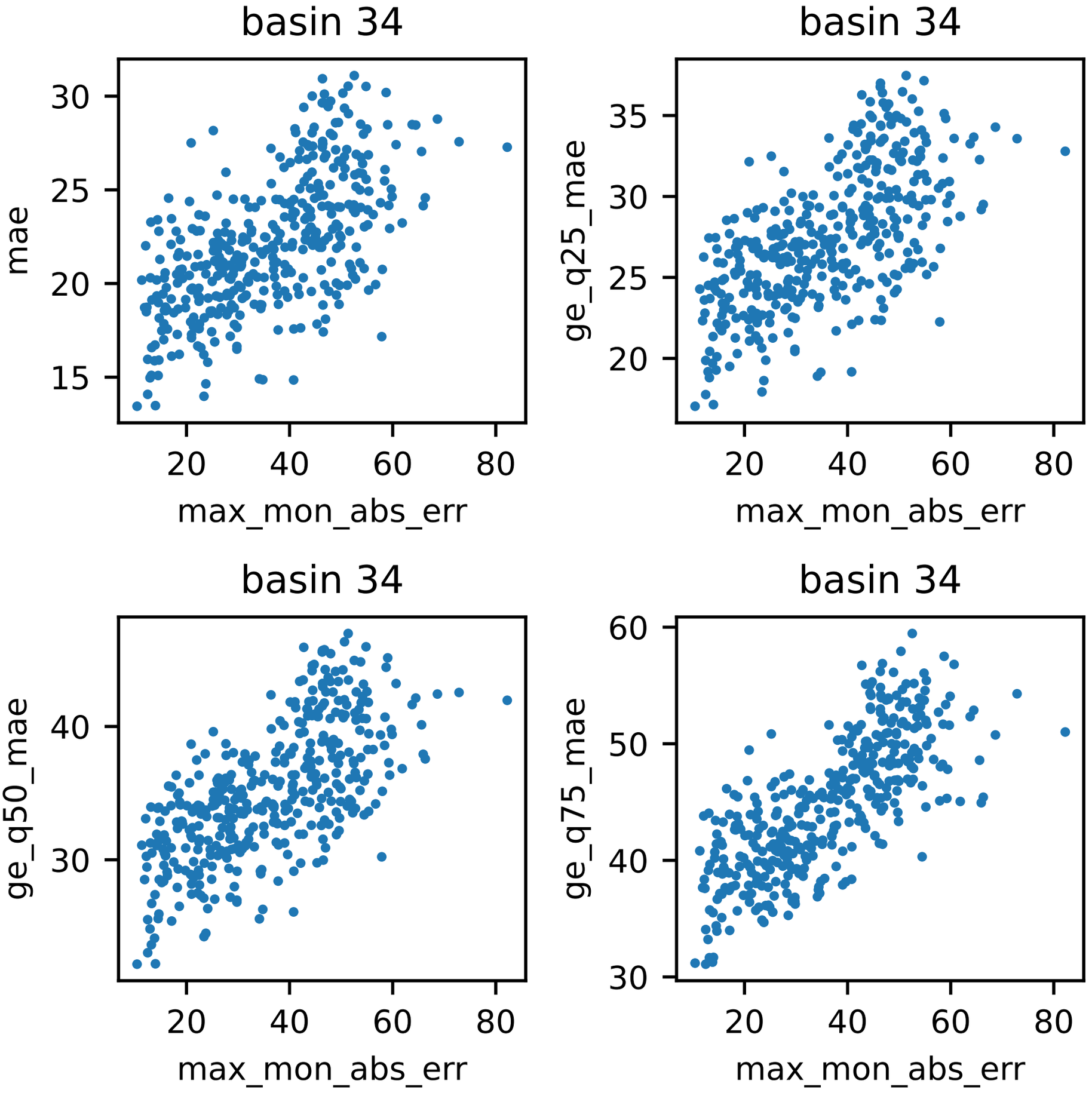
basin 34
mae
max_mon_abs_err
basin 34
ge_q25_mae
max_mon_abs_err
basin 34
ge_q50_mae
max_mon_abs_err
basin 34
ge_q75_mae
max_mon_abs_err

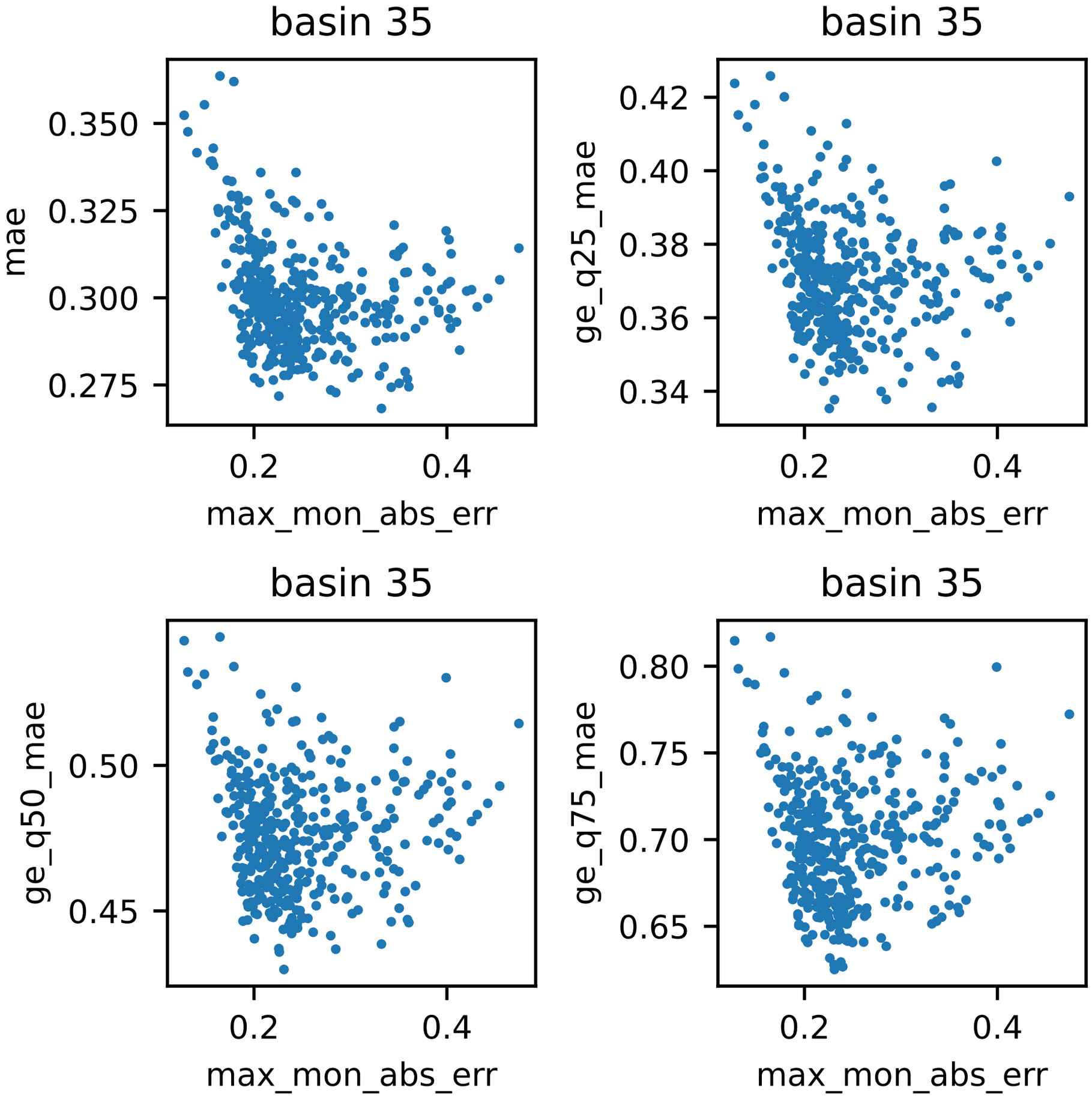
basin 35
mae
0.350
0.325
0.300
0.275
0.2
0.4
max_mon_abs_err
basin 35
ge_q25_mae
0.42
0.40
0.38
0.36
0.34
0.2
0.4
max_mon_abs_err
basin 35
ge_q50_mae
0.50
0.45
0.2
0.4
max_mon_abs_err
basin 35
ge_q75_mae
0.80
0.75
0.70
0.65
0.2
0.4
max_mon_abs_err

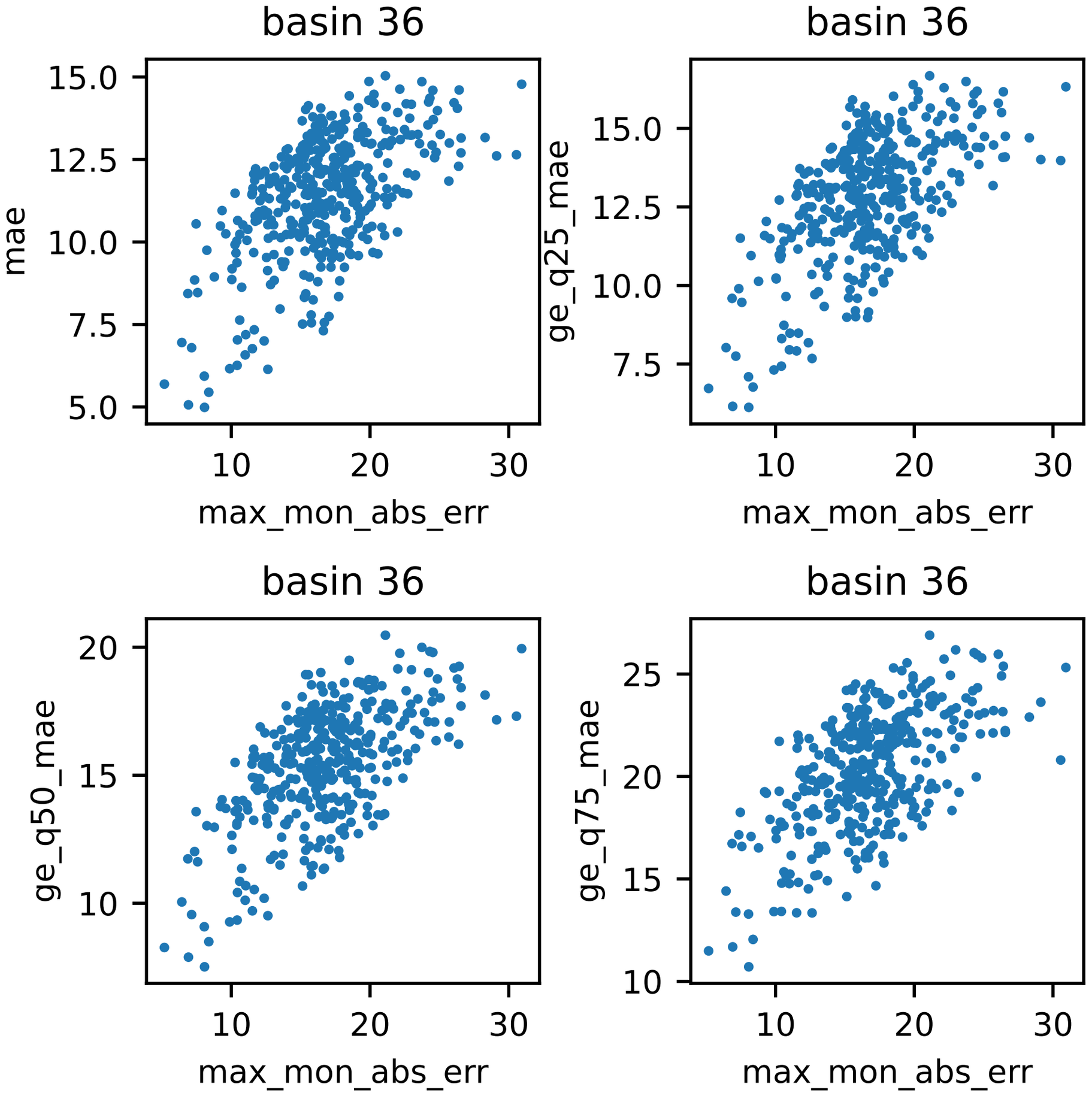
basin 36
mae
max_mon_abs_err
basin 36
ge_q25_mae
max_mon_abs_err
basin 36
ge_q50_mae
max_mon_abs_err
basin 36
ge_q75_mae
max_mon_abs_err

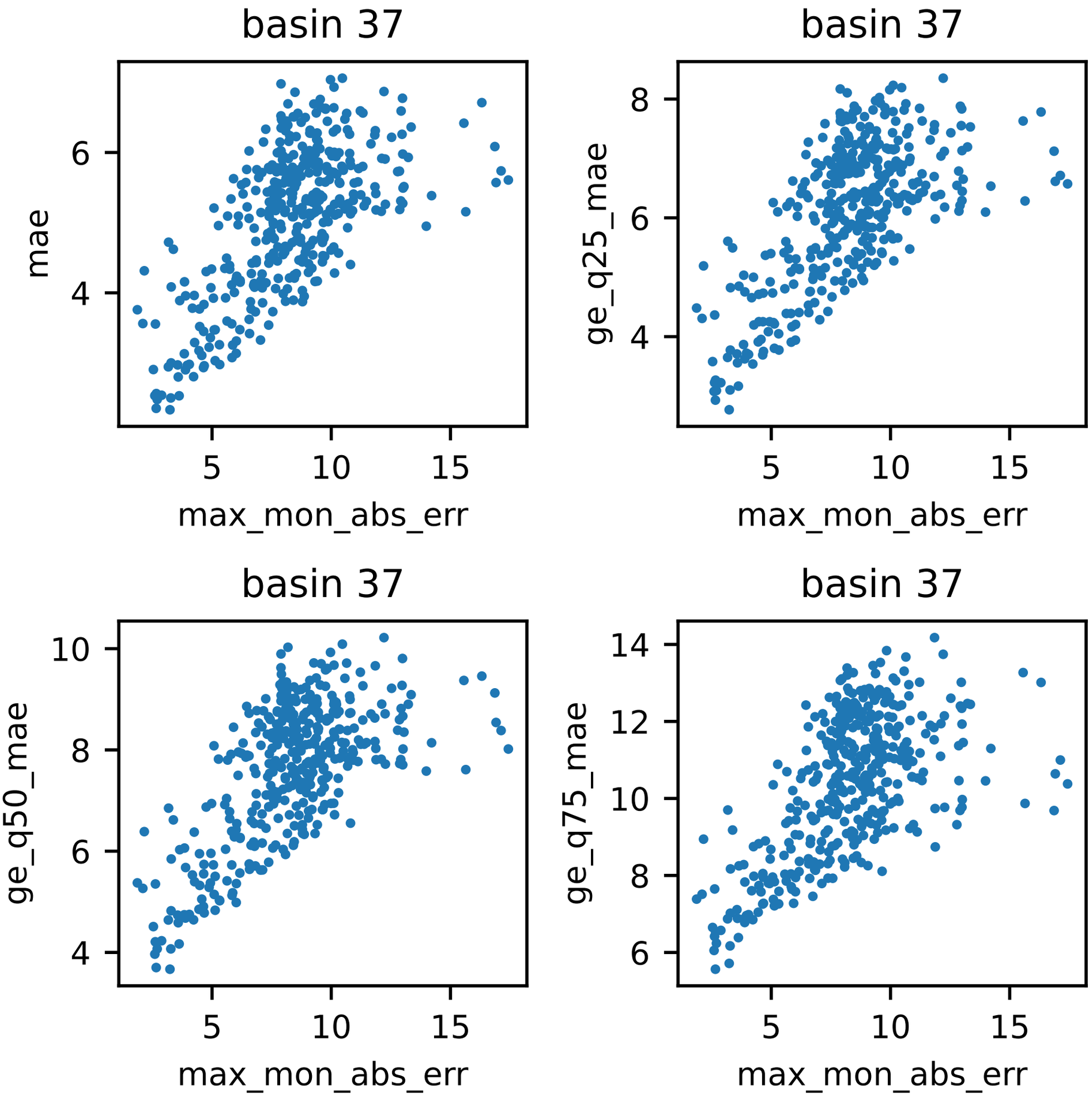
basin 37
mae
max_mon_abs_err
basin 37
ge_q25_mae
max_mon_abs_err
basin 37
ge_q50_mae
max_mon_abs_err
basin 37
ge_q75_mae
max_mon_abs_err

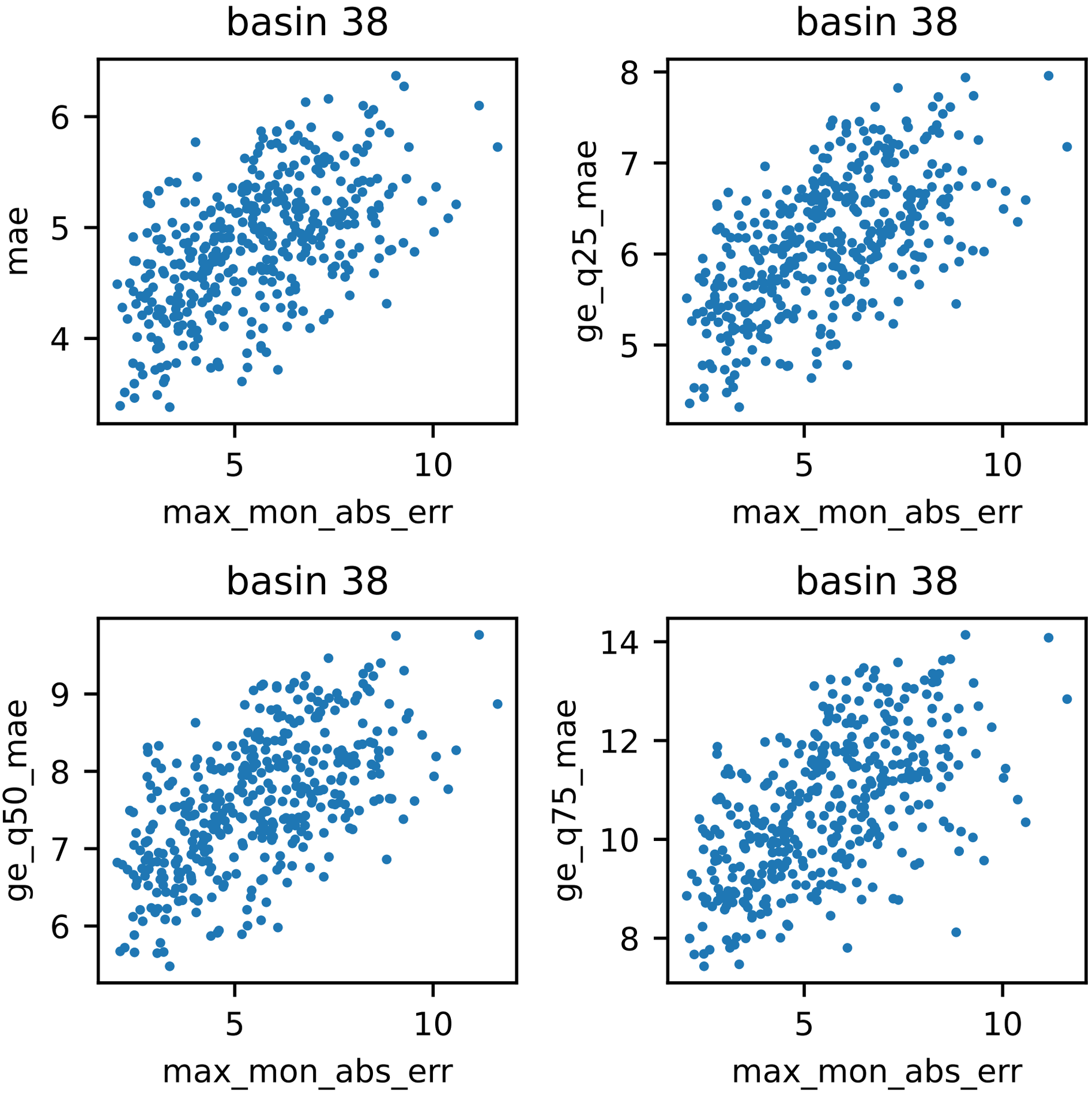
basin 38
mae
max_mon_abs_err
basin 38
ge_q25_mae
max_mon_abs_err
basin 38
ge_q50_mae
max_mon_abs_err
basin 38
ge_q75_mae
max_mon_abs_err

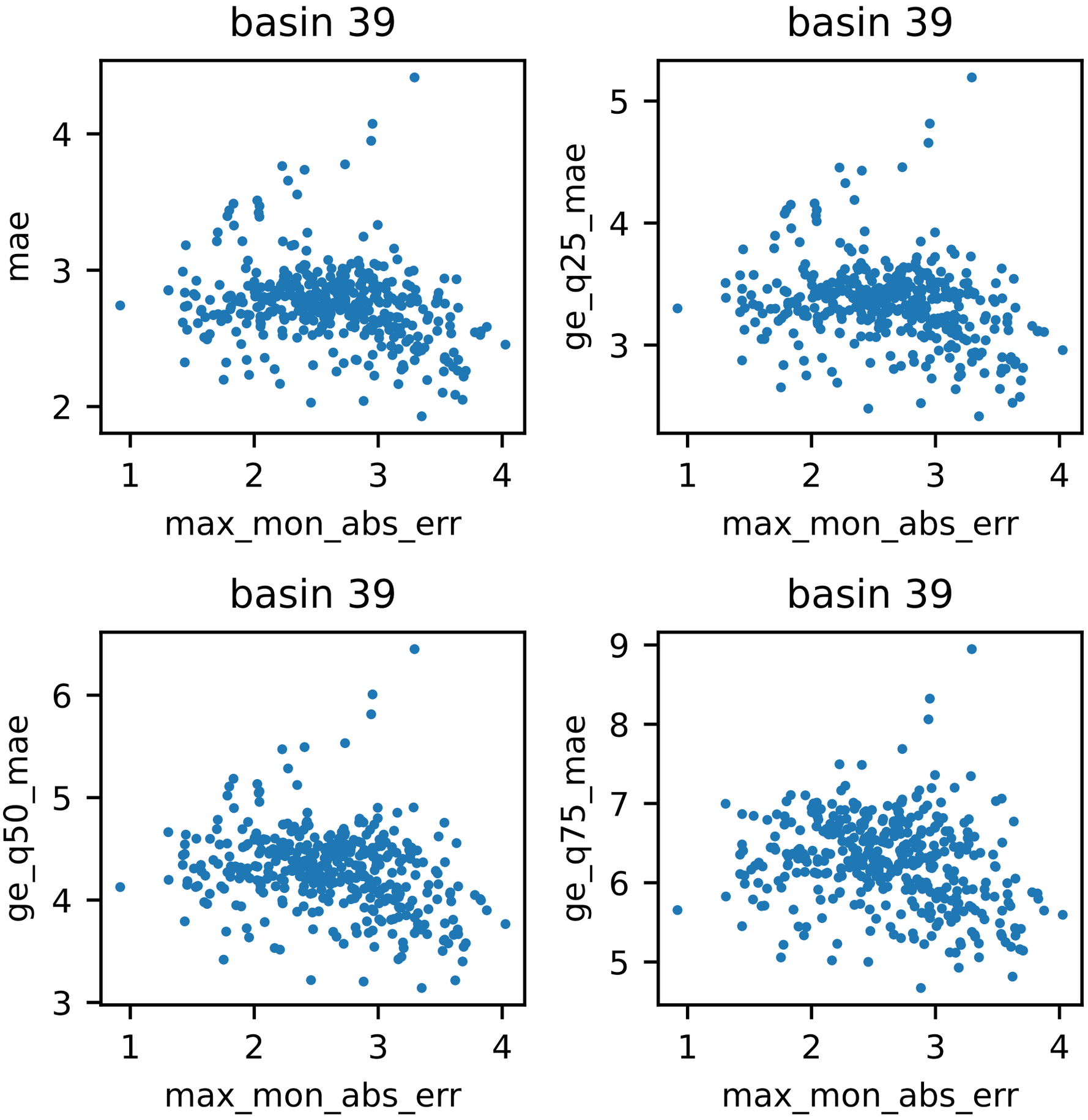
basin 39
mae
max_mon_abs_err
basin 39
ge_q25_mae
max_mon_abs_err
basin 39
ge_q50_mae
max_mon_abs_err
basin 39
ge_q75_mae
max_mon_abs_err

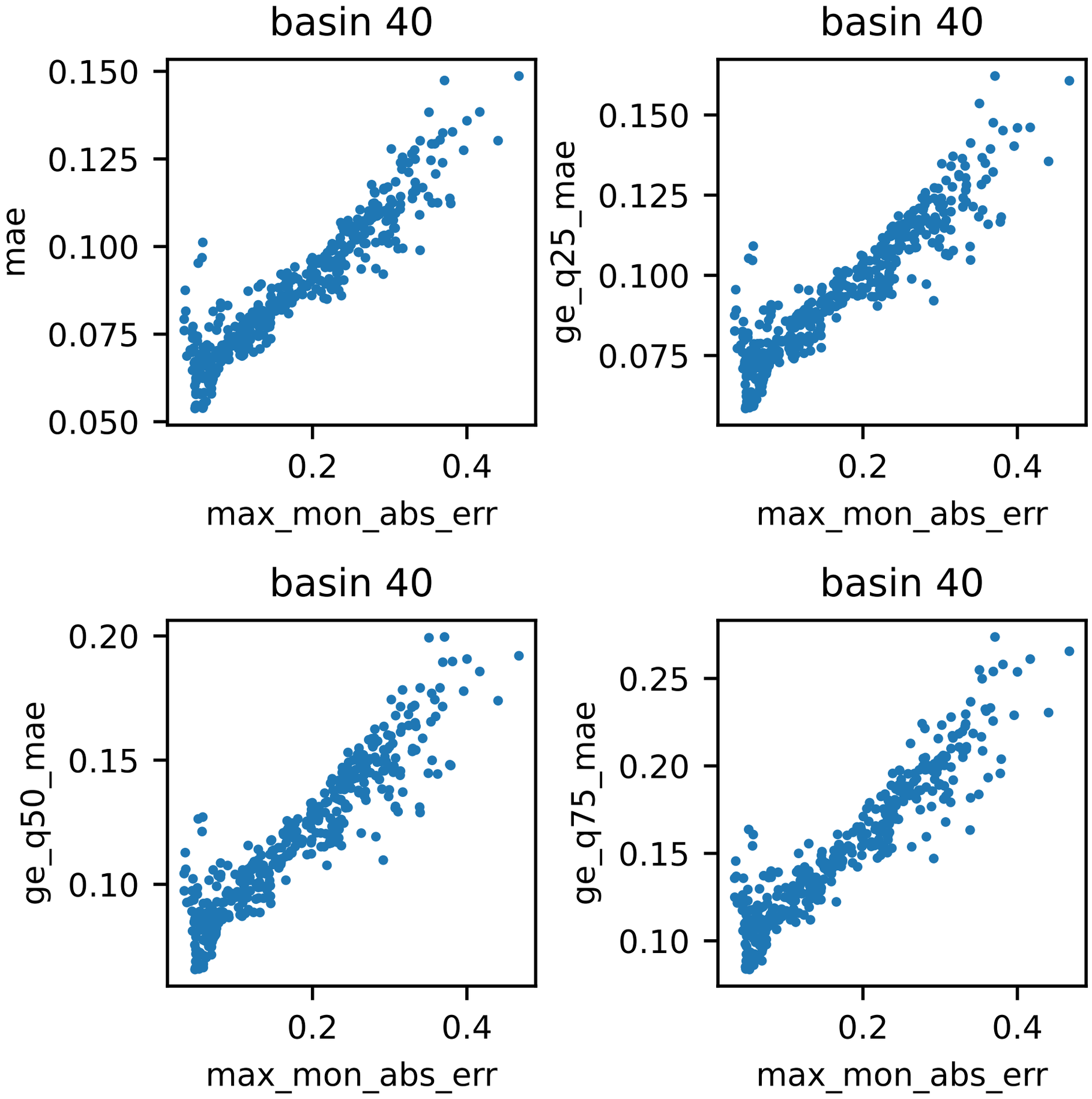
basin 40
mae
0.150
0.125
0.100
0.075
0.050
0.2
0.4
max_mon_abs_err
basin 40
ge_q25_mae
0.150
0.125
0.100
0.075
0.2
0.4
max_mon_abs_err
basin 40
ge_q50_mae
0.20
0.15
0.10
0.2
0.4
max_mon_abs_err
basin 40
ge_q75_mae
0.25
0.20
0.15
0.10
0.2
0.4
max_mon_abs_err

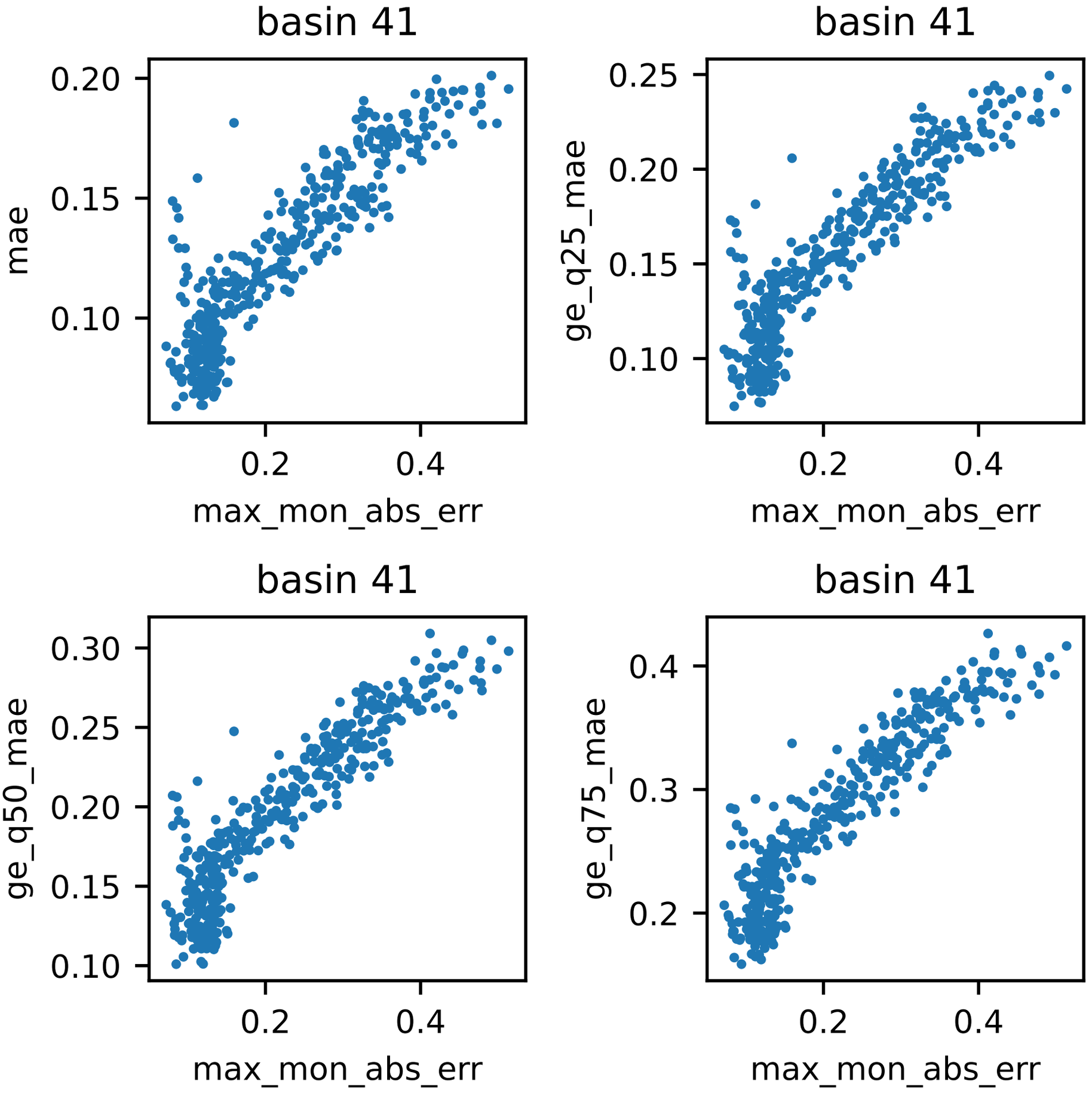
basin 41
mae
0.20
0.15
0.10
0.2
0.4
max_mon_abs_err
basin 41
ge_q25_mae
0.25
0.20
0.15
0.10
0.2
0.4
max_mon_abs_err
basin 41
ge_q50_mae
0.30
0.25
0.20
0.15
0.10
0.2
0.4
max_mon_abs_err
basin 41
ge_q75_mae
0.4
0.3
0.2
0.2
0.4
max_mon_abs_err

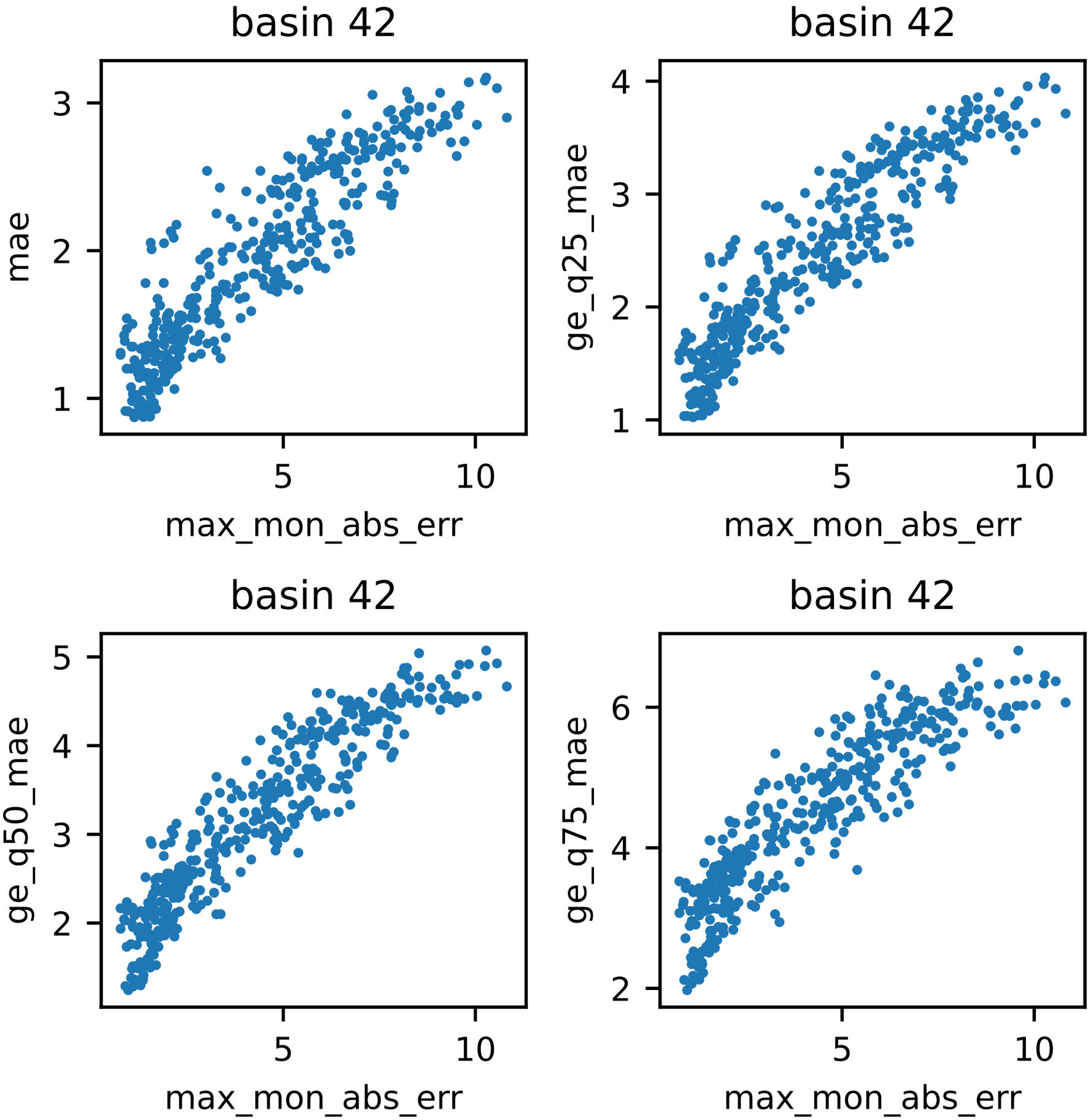
basin 42
mae
max_mon_abs_err
basin 42
ge_q25_mae
max_mon_abs_err
basin 42
ge_q50_mae
max_mon_abs_err
basin 42
ge_q75_mae
max_mon_abs_err

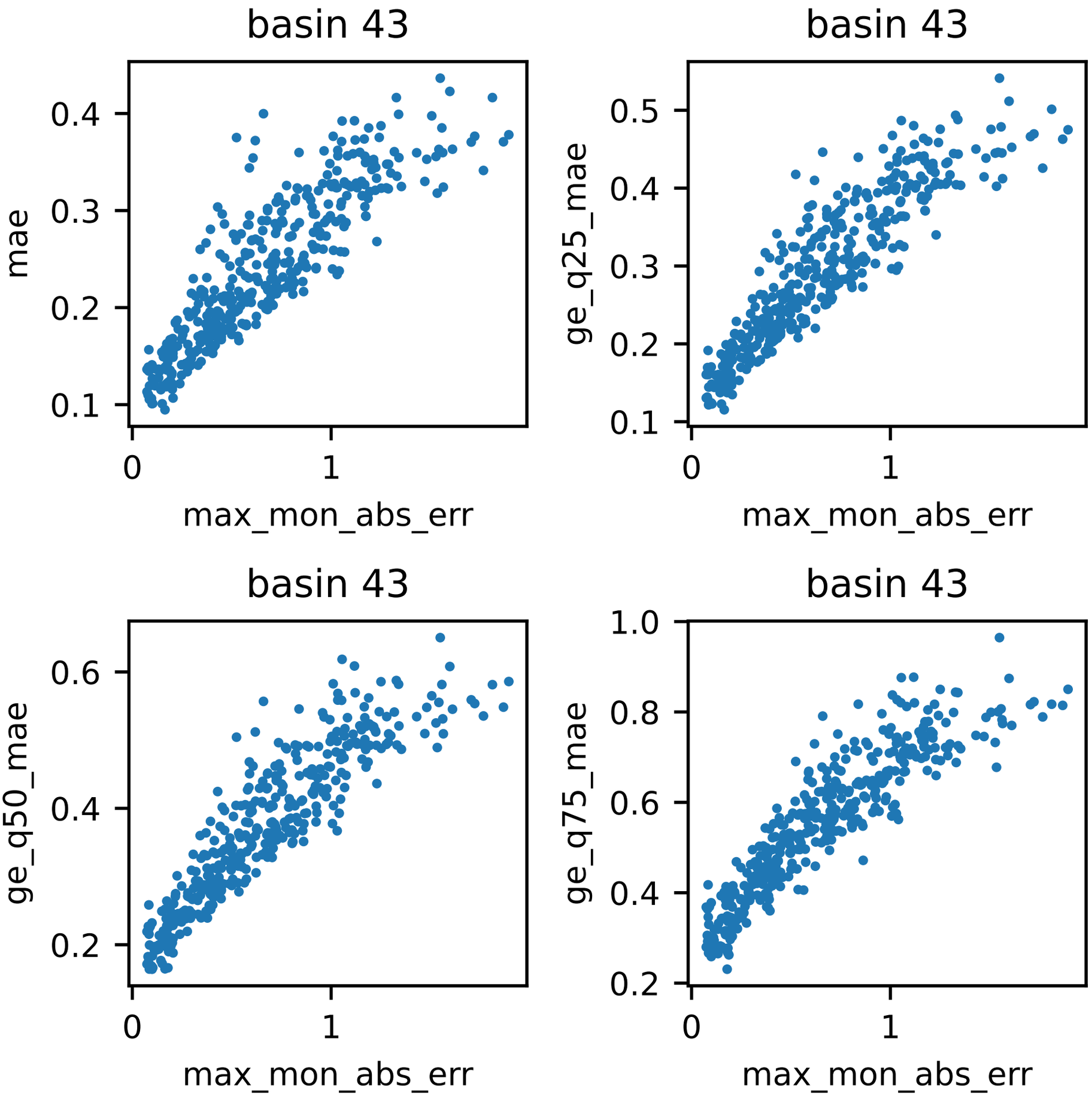
basin 43
mae
0.1
0.2
0.3
0.4
0
1
max_mon_abs_err
basin 43
ge_q25_mae
0.1
0.2
0.3
0.4
0.5
0
1
max_mon_abs_err
basin 43
ge_q50_mae
0.2
0.4
0.6
0
1
max_mon_abs_err
basin 43
ge_q75_mae
0.2
0.4
0.6
0.8
1.0
0
1
max_mon_abs_err

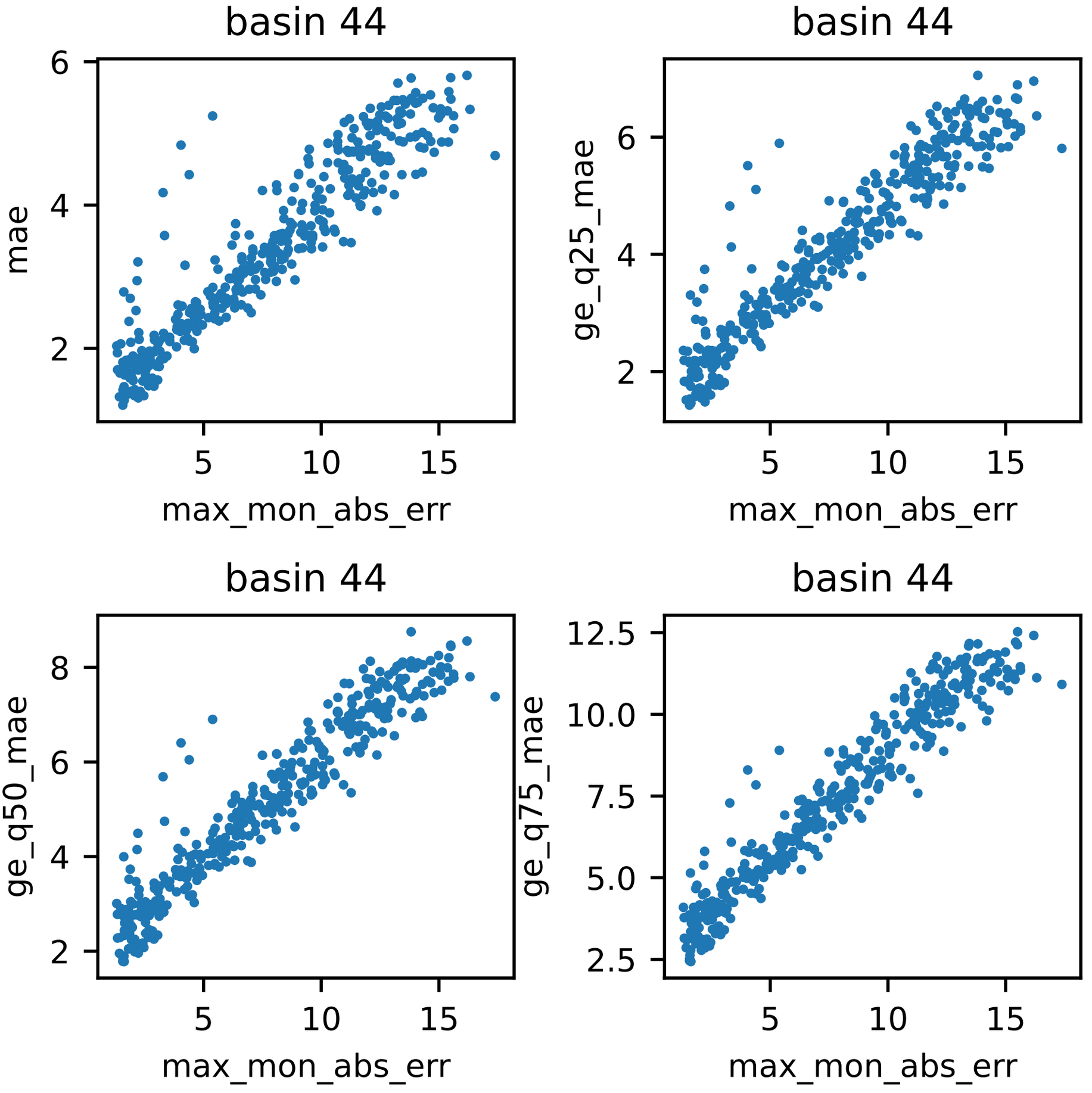
basin 44
mae
max_mon_abs_err
basin 44
ge_q25_mae
max_mon_abs_err
basin 44
ge_q50_mae
max_mon_abs_err
basin 44
ge_q75_mae
max_mon_abs_err

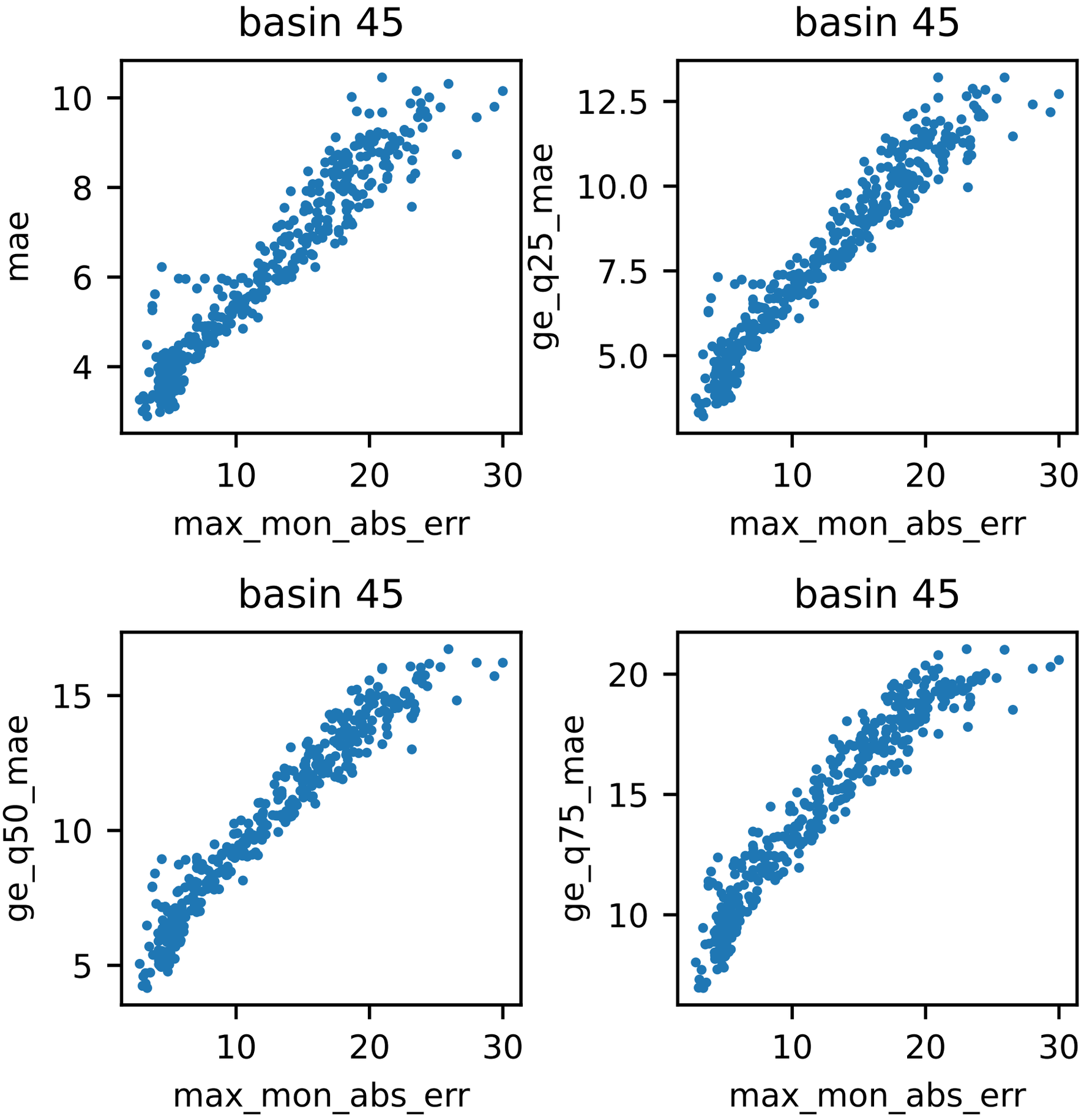
basin 45
mae
max_mon_abs_err
basin 45
ge_q25_mae
max_mon_abs_err
basin 45
ge_q50_mae
max_mon_abs_err
basin 45
ge_q75_mae
max_mon_abs_err

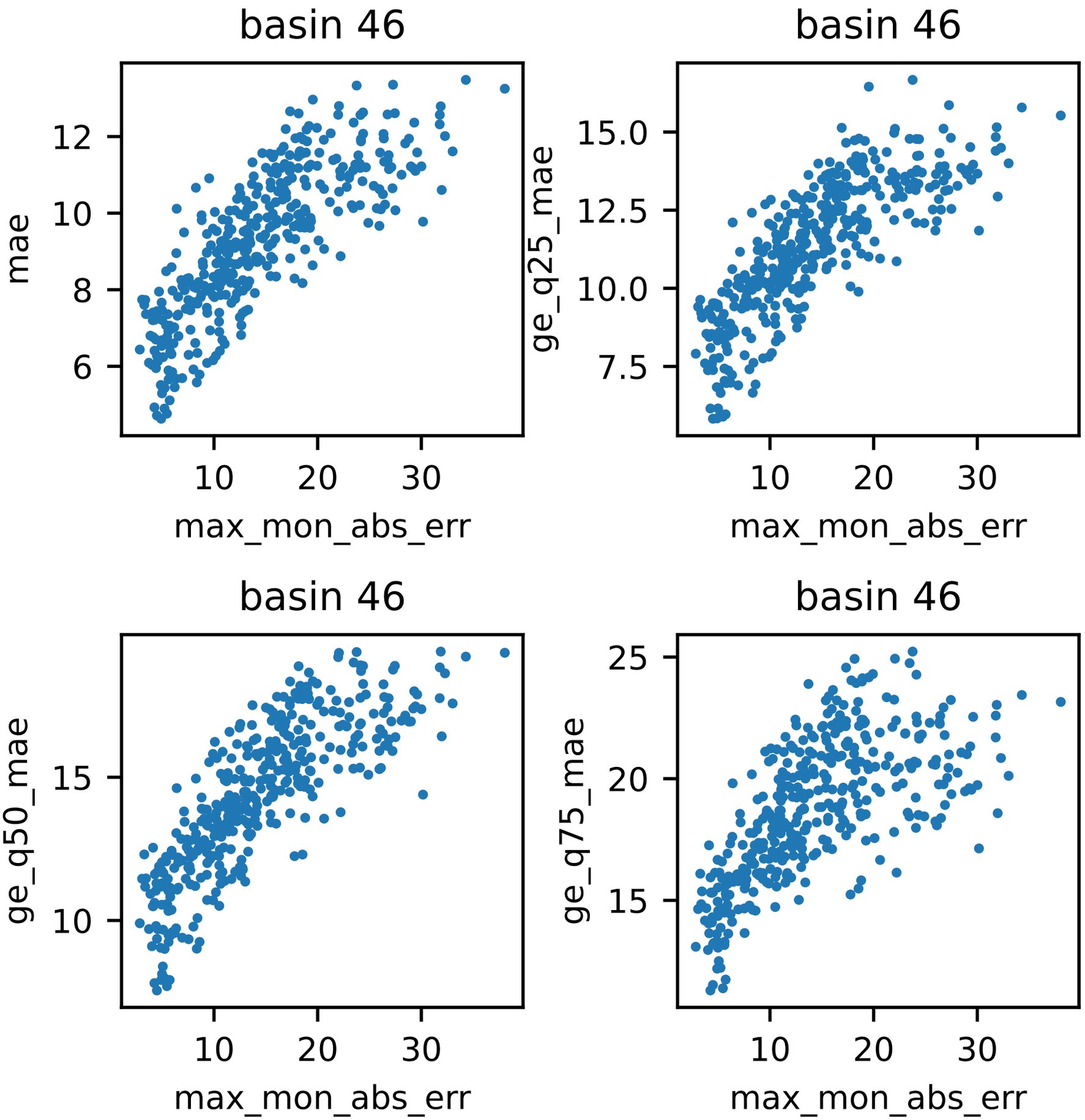
basin 46
mae
max_mon_abs_err
basin 46
ge_q25_mae
max_mon_abs_err
basin 46
ge_q50_mae
max_mon_abs_err
basin 46
ge_q75_mae
max_mon_abs_err

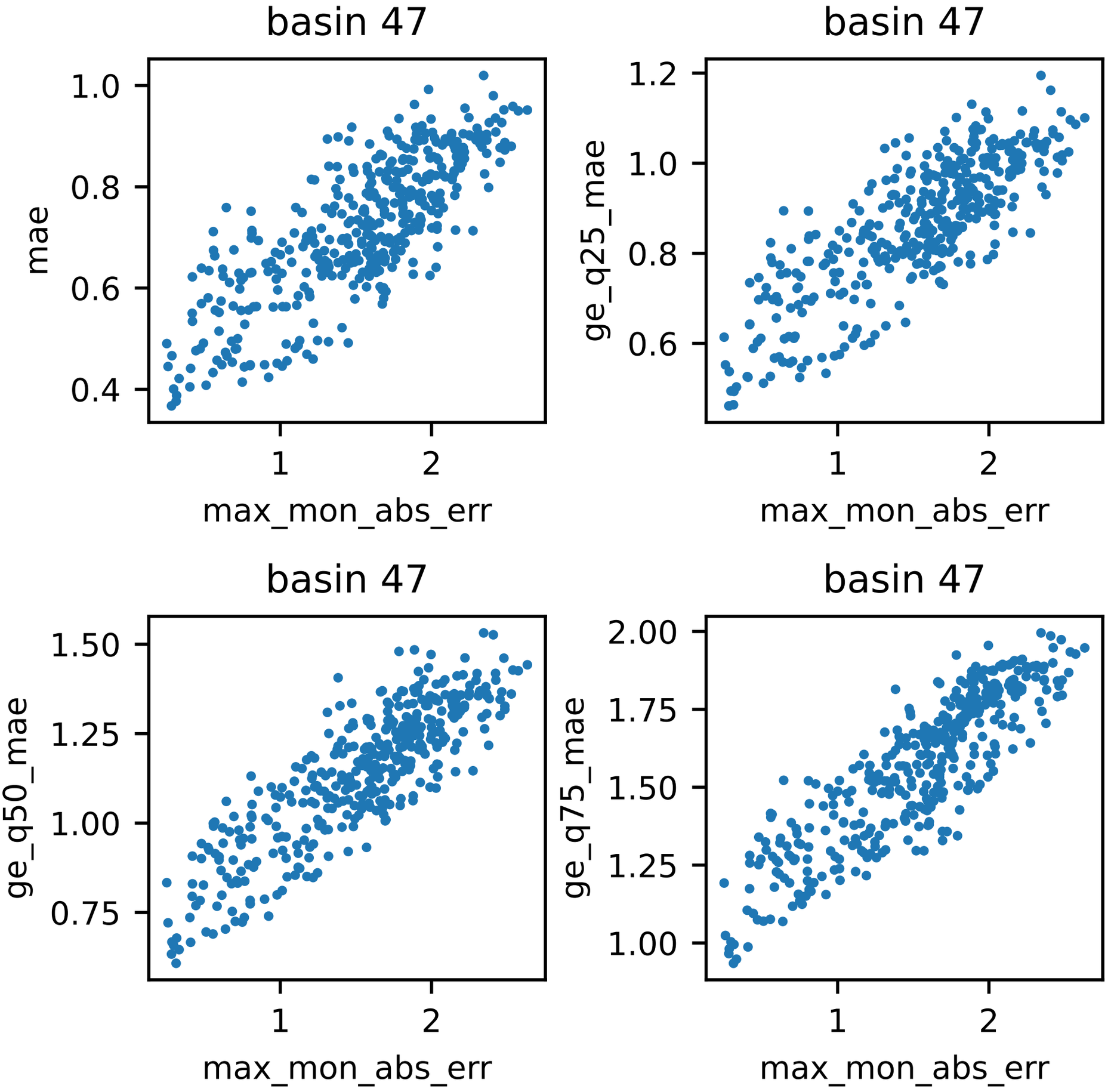
basin 47
mae
max_mon_abs_err
basin 47
ge_q25_mae
max_mon_abs_err
basin 47
ge_q50_mae
max_mon_abs_err
basin 47
ge_q75_mae
max_mon_abs_err

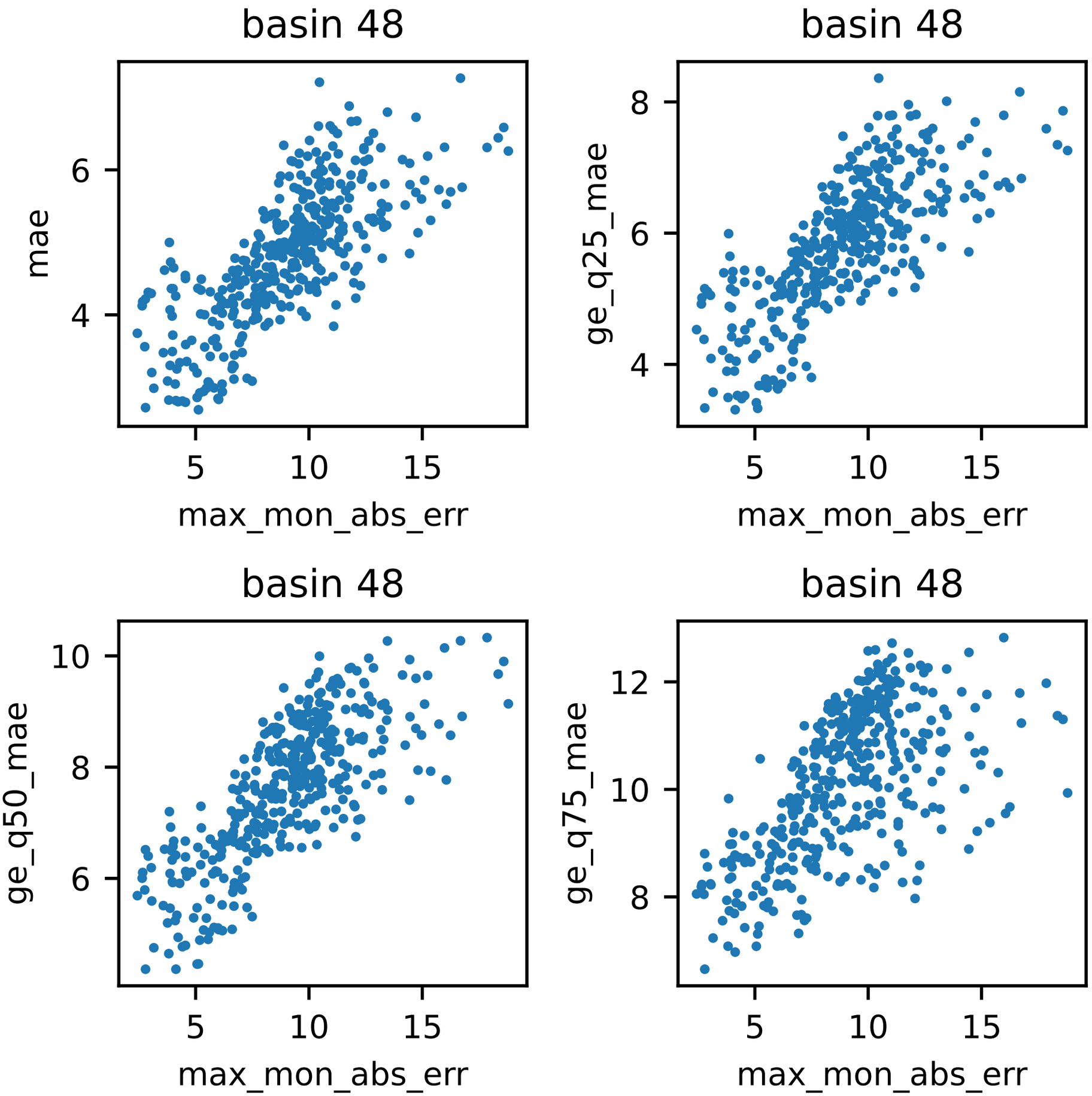
basin 48
mae
max_mon_abs_err
basin 48
ge_q25_mae
max_mon_abs_err
basin 48
ge_q50_mae
max_mon_abs_err
basin 48
ge_q75_mae
max_mon_abs_err

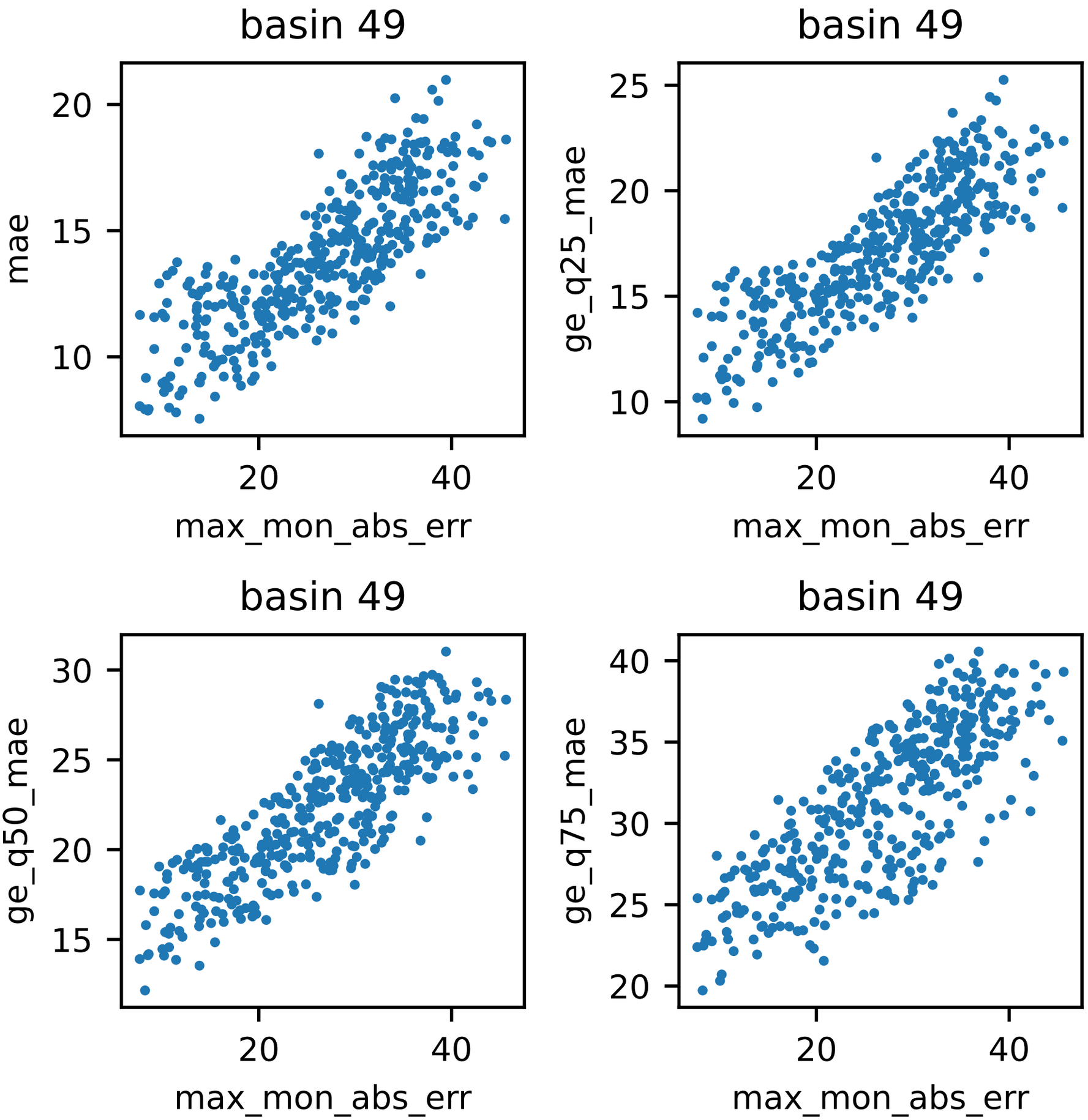
basin 49
mae
max_mon_abs_err
basin 49
ge_q25_mae
max_mon_abs_err
basin 49
ge_q50_mae
max_mon_abs_err
basin 49
ge_q75_mae
max_mon_abs_err

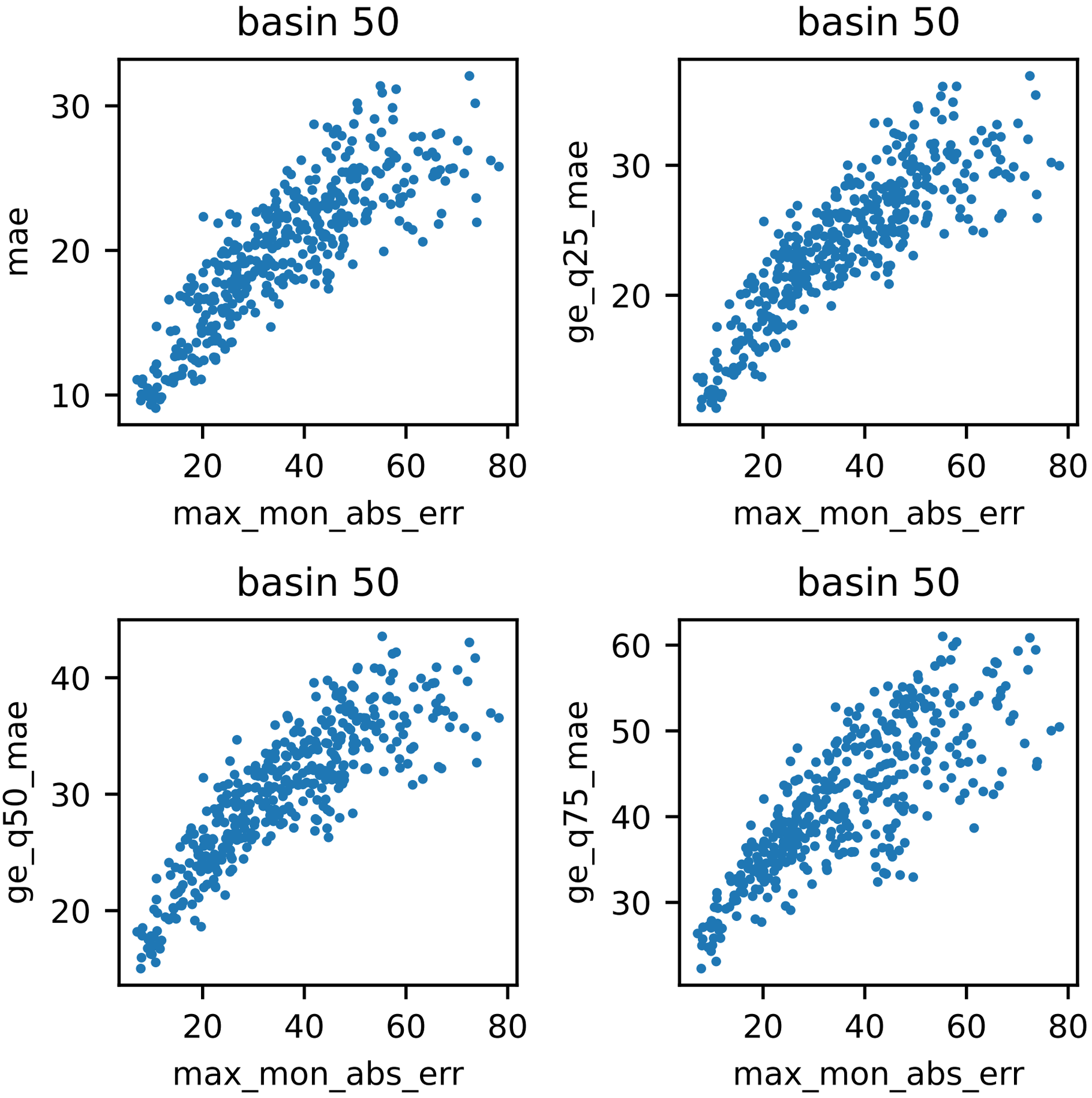
basin 50
mae
max_mon_abs_err
basin 50
ge_q25_mae
max_mon_abs_err
basin 50
ge_q50_mae
max_mon_abs_err
basin 50
ge_q75_mae
max_mon_abs_err

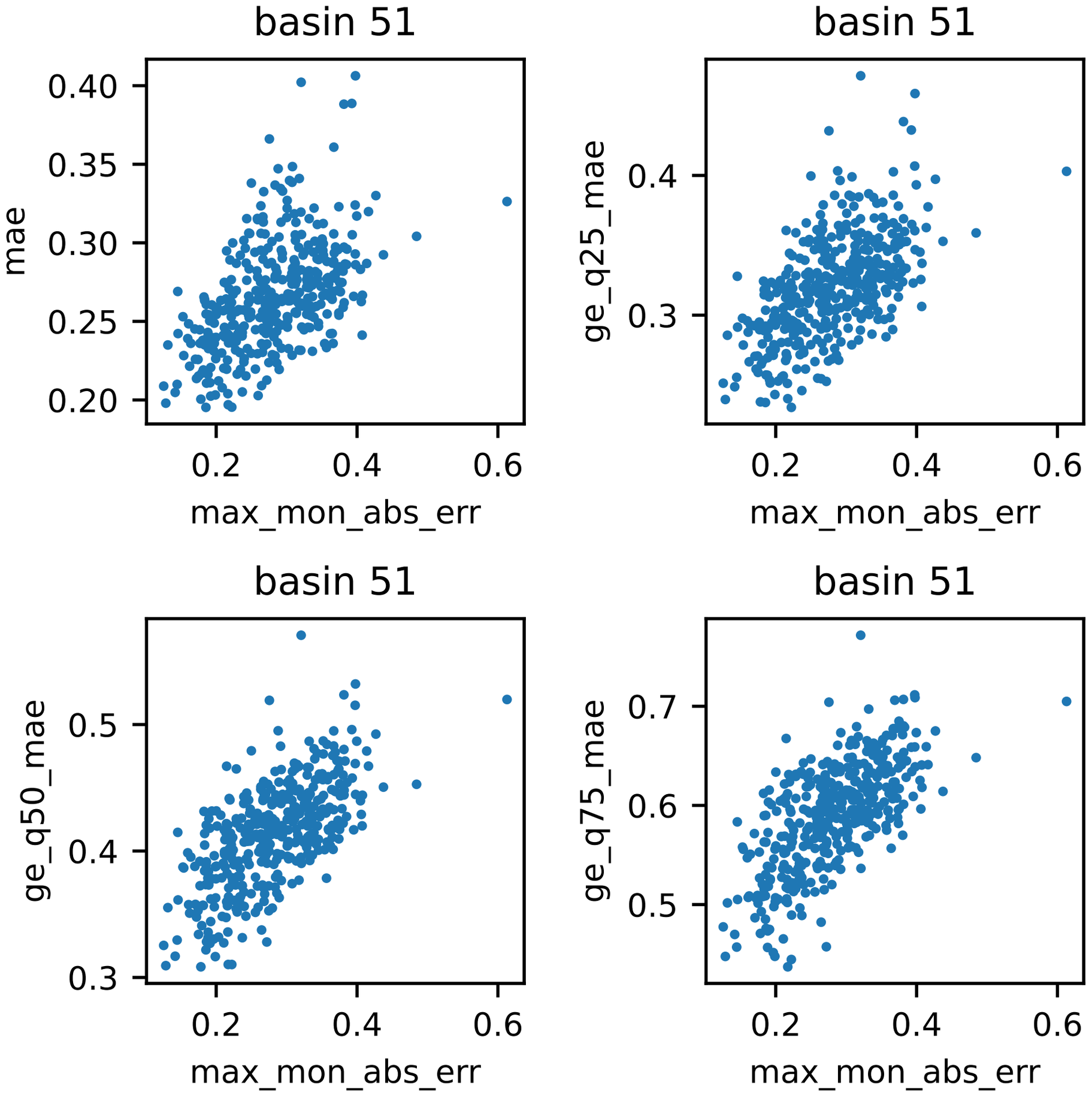
basin 51
mae
0.40
0.35
0.30
0.25
0.20
0.2
0.4
0.6
max_mon_abs_err
basin 51
ge_q25_mae
0.4
0.3
0.2
0.4
0.6
max_mon_abs_err
basin 51
ge_q50_mae
0.5
0.4
0.3
0.2
0.4
0.6
max_mon_abs_err
basin 51
ge_q75_mae
0.7
0.6
0.5
0.2
0.4
0.6
max_mon_abs_err

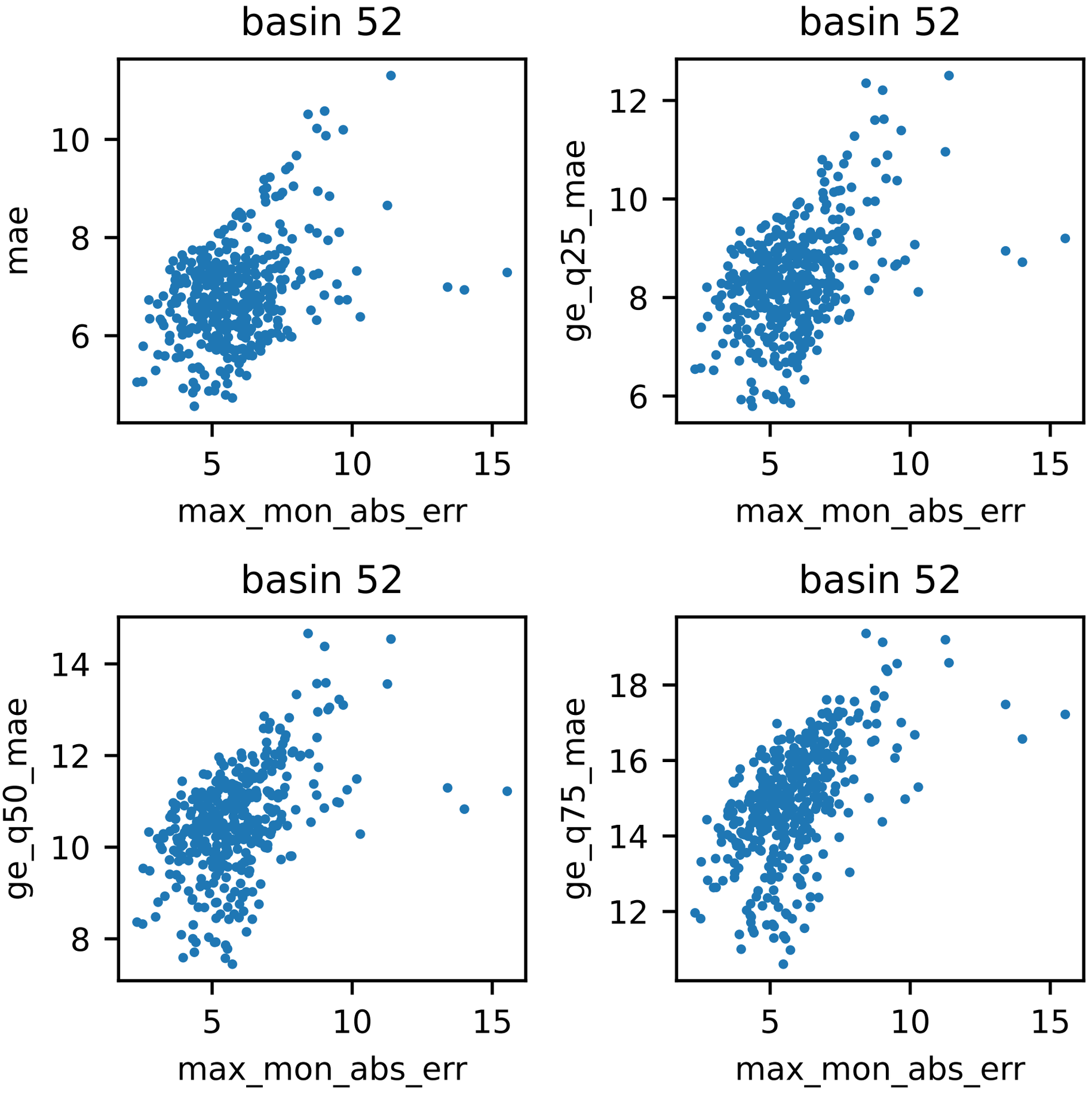
basin 52
mae
max_mon_abs_err
basin 52
ge_q25_mae
max_mon_abs_err
basin 52
ge_q50_mae
max_mon_abs_err
basin 52
ge_q75_mae
max_mon_abs_err

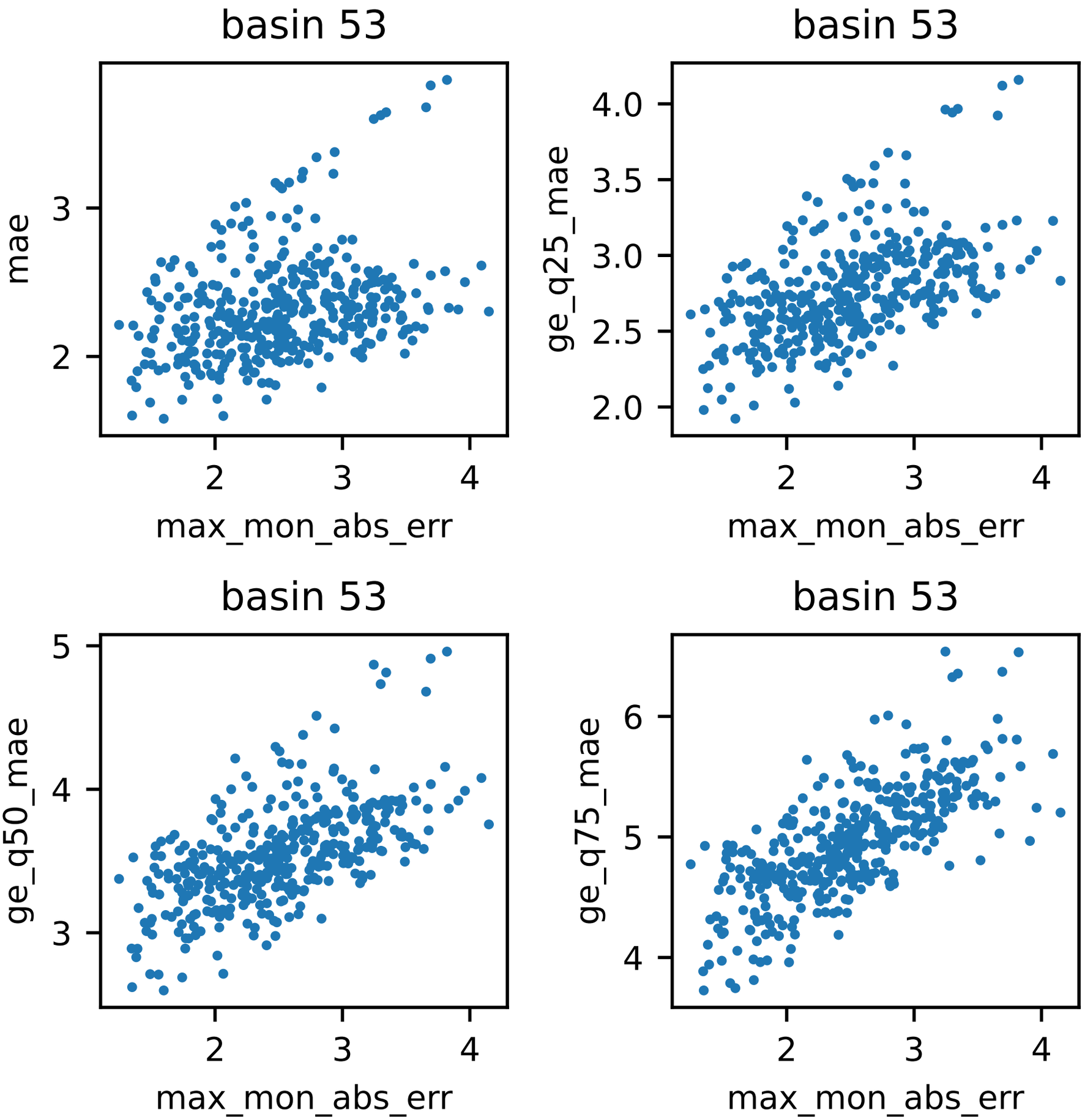
basin 53
mae
max_mon_abs_err
basin 53
ge_q25_mae
max_mon_abs_err
basin 53
ge_q50_mae
max_mon_abs_err
basin 53
ge_q75_mae
max_mon_abs_err

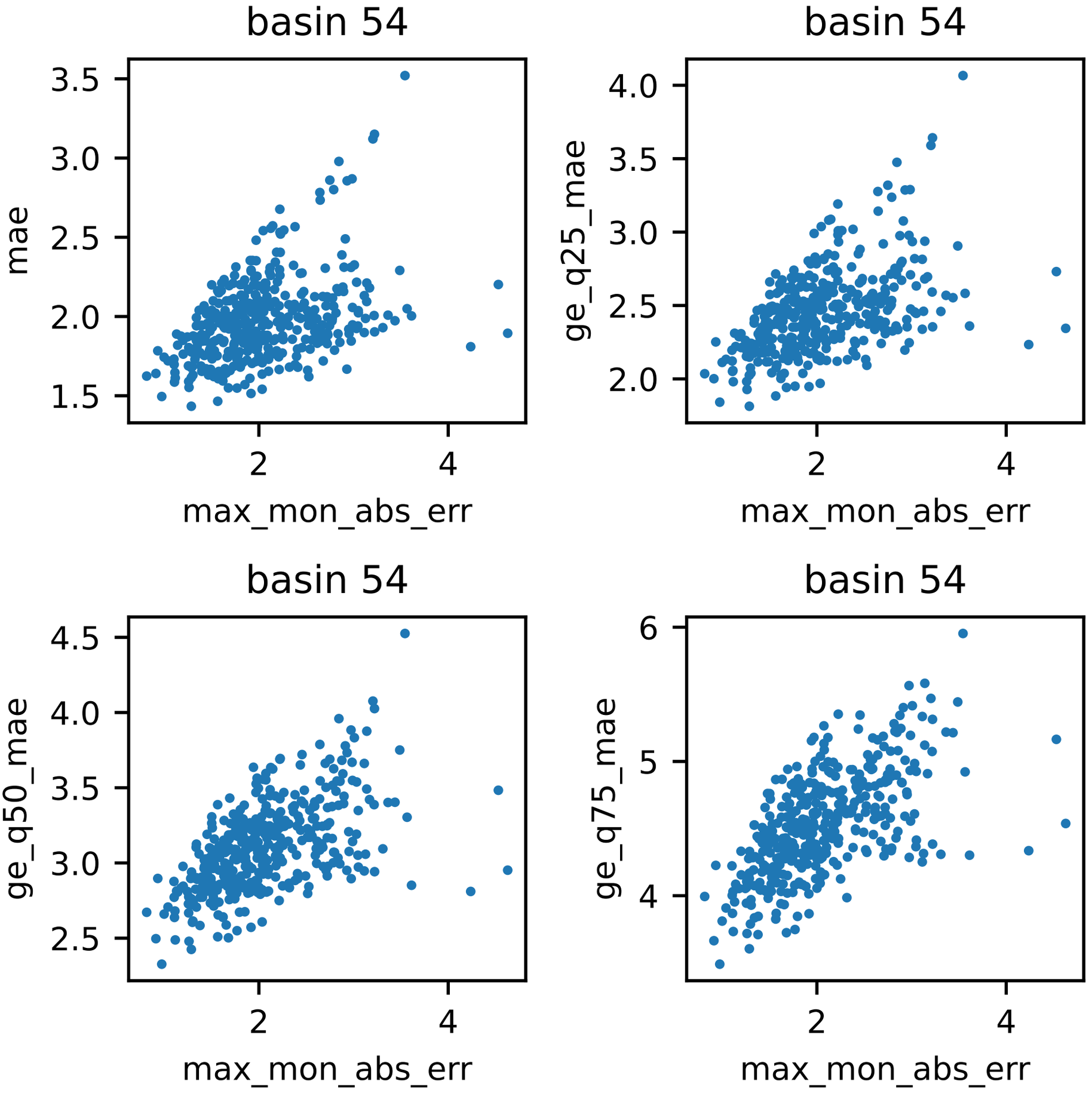
basin 54
mae
max_mon_abs_err
basin 54
ge_q25_mae
max_mon_abs_err
basin 54
ge_q50_mae
max_mon_abs_err
basin 54
ge_q75_mae
max_mon_abs_err

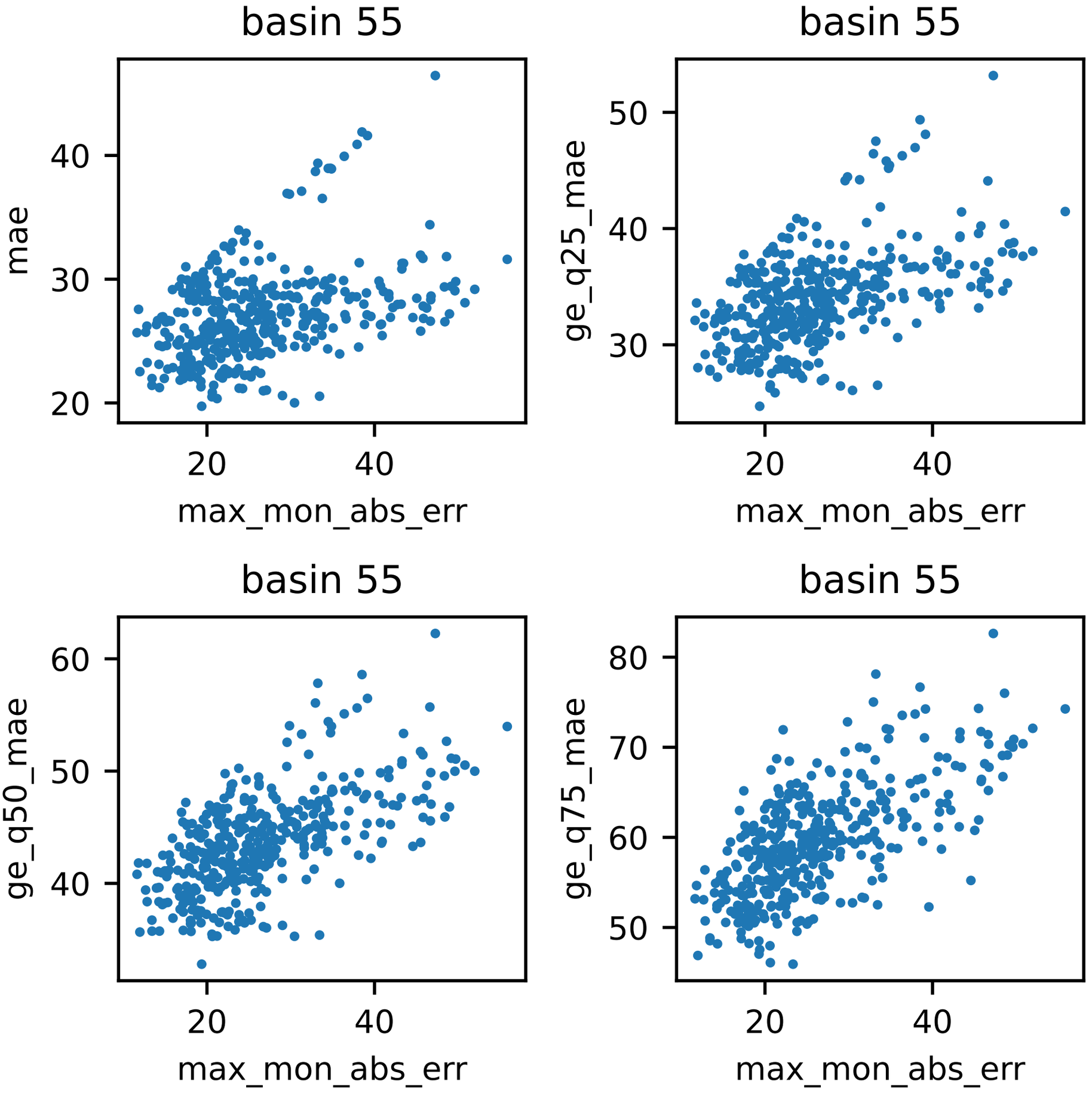
basin 55
mae
max_mon_abs_err
basin 55
ge_q25_mae
max_mon_abs_err
basin 55
ge_q50_mae
max_mon_abs_err
basin 55
ge_q75_mae
max_mon_abs_err

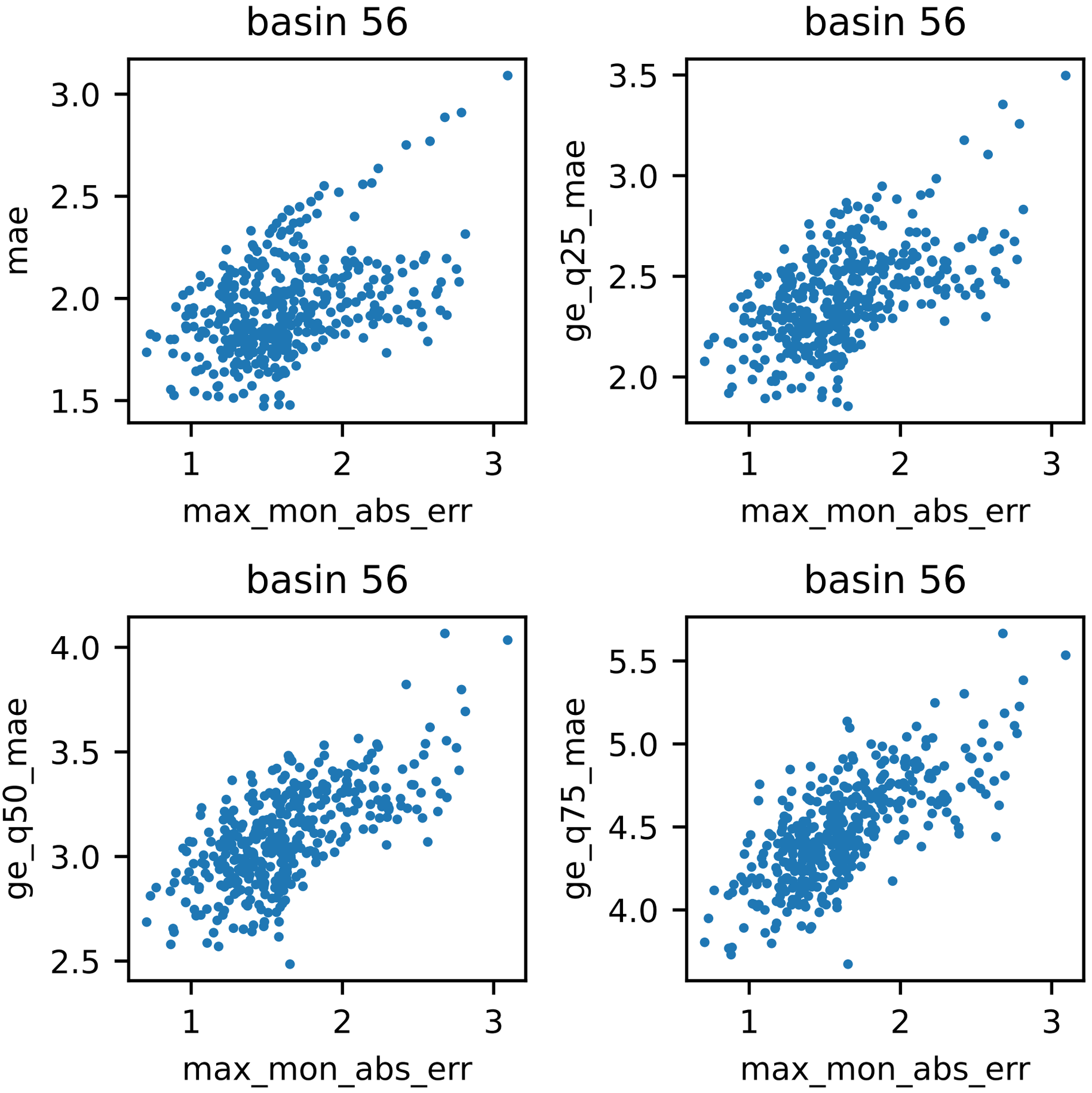
basin 56
mae
max_mon_abs_err
basin 56
ge_q25_mae
max_mon_abs_err
basin 56
ge_q50_mae
max_mon_abs_err
basin 56
ge_q75_mae
max_mon_abs_err

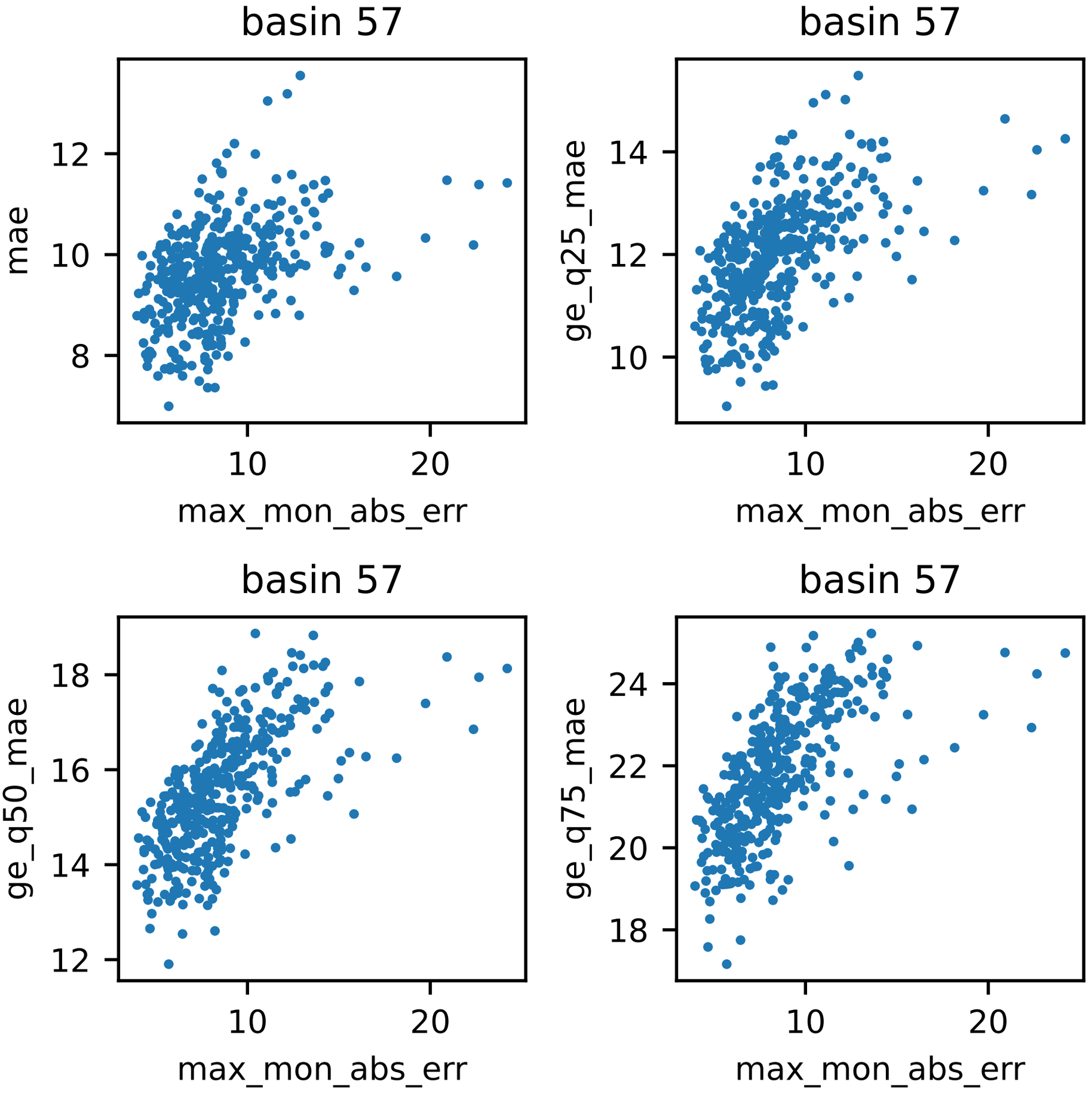
basin 57
mae
max_mon_abs_err
basin 57
ge_q25_mae
max_mon_abs_err
basin 57
ge_q50_mae
max_mon_abs_err
basin 57
ge_q75_mae
max_mon_abs_err

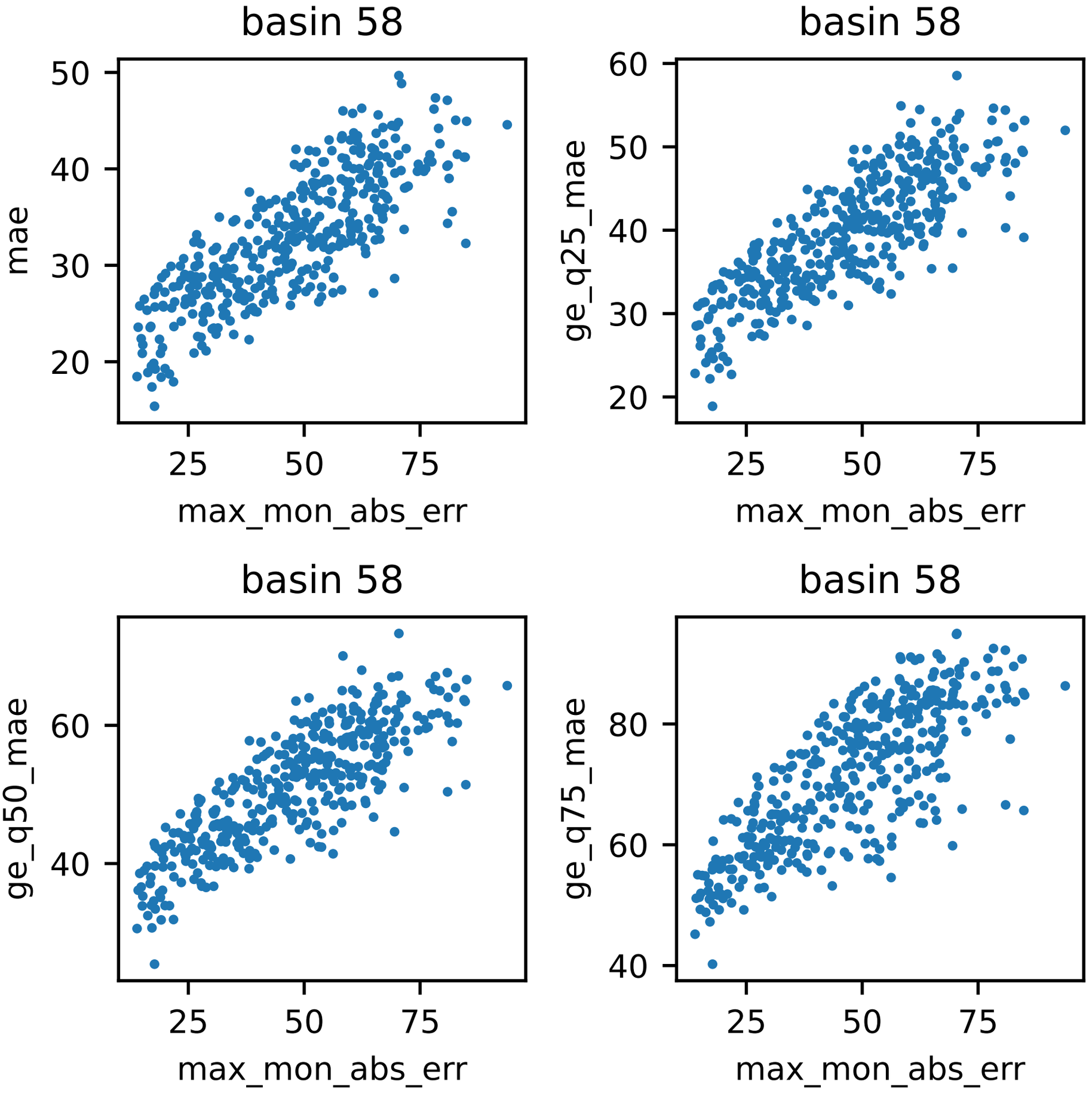
basin 58
mae
max_mon_abs_err
basin 58
ge_q25_mae
max_mon_abs_err
basin 58
ge_q50_mae
max_mon_abs_err
basin 58
ge_q75_mae
max_mon_abs_err

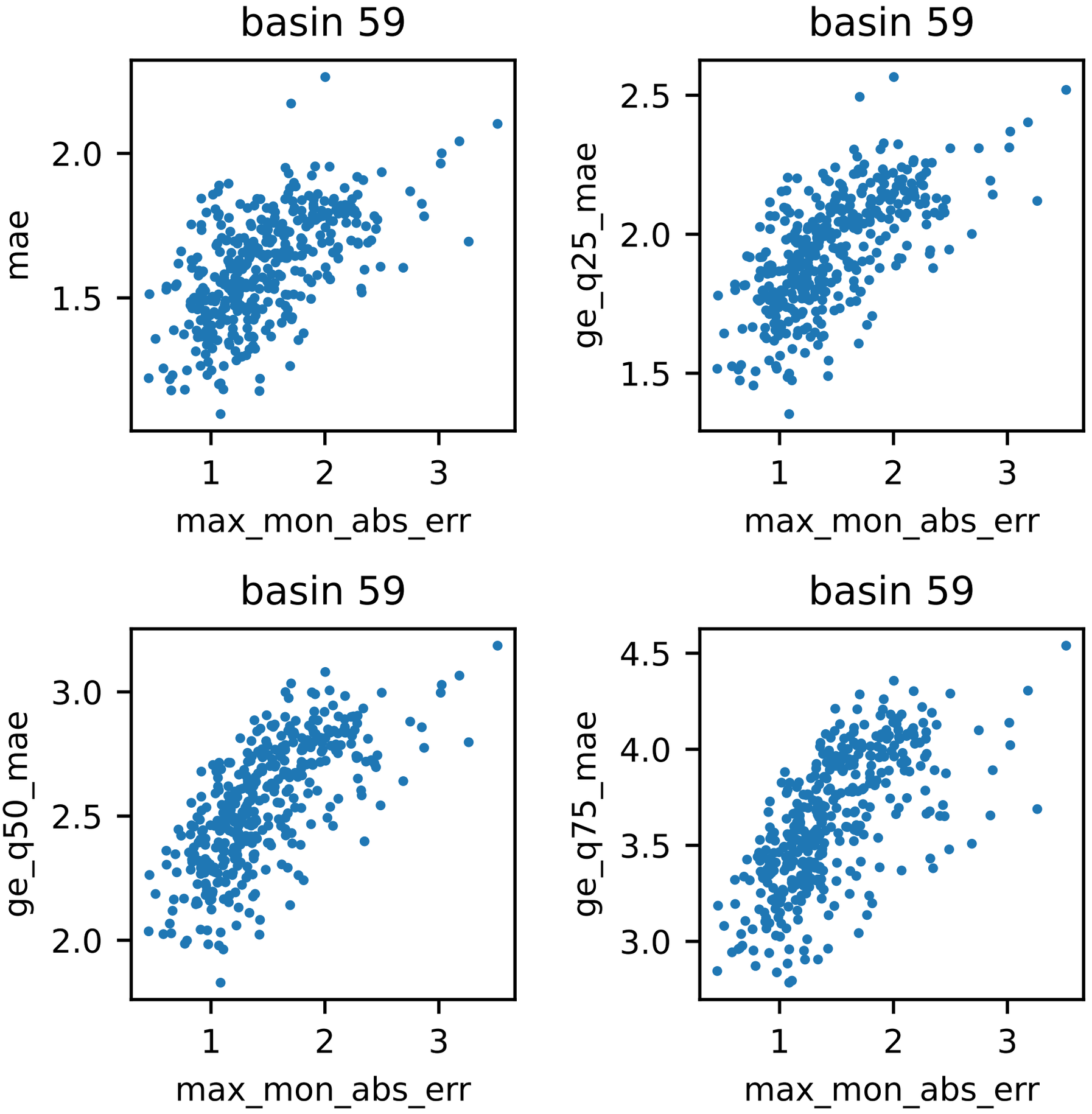
basin 59
mae
2.0
1.5
1
2
3
max_mon_abs_err
basin 59
ge_q25_mae
2.5
2.0
1.5
1
2
3
max_mon_abs_err
basin 59
ge_q50_mae
3.0
2.5
2.0
1
2
3
max_mon_abs_err
basin 59
ge_q75_mae
4.5
4.0
3.5
3.0
1
2
3
max_mon_abs_err

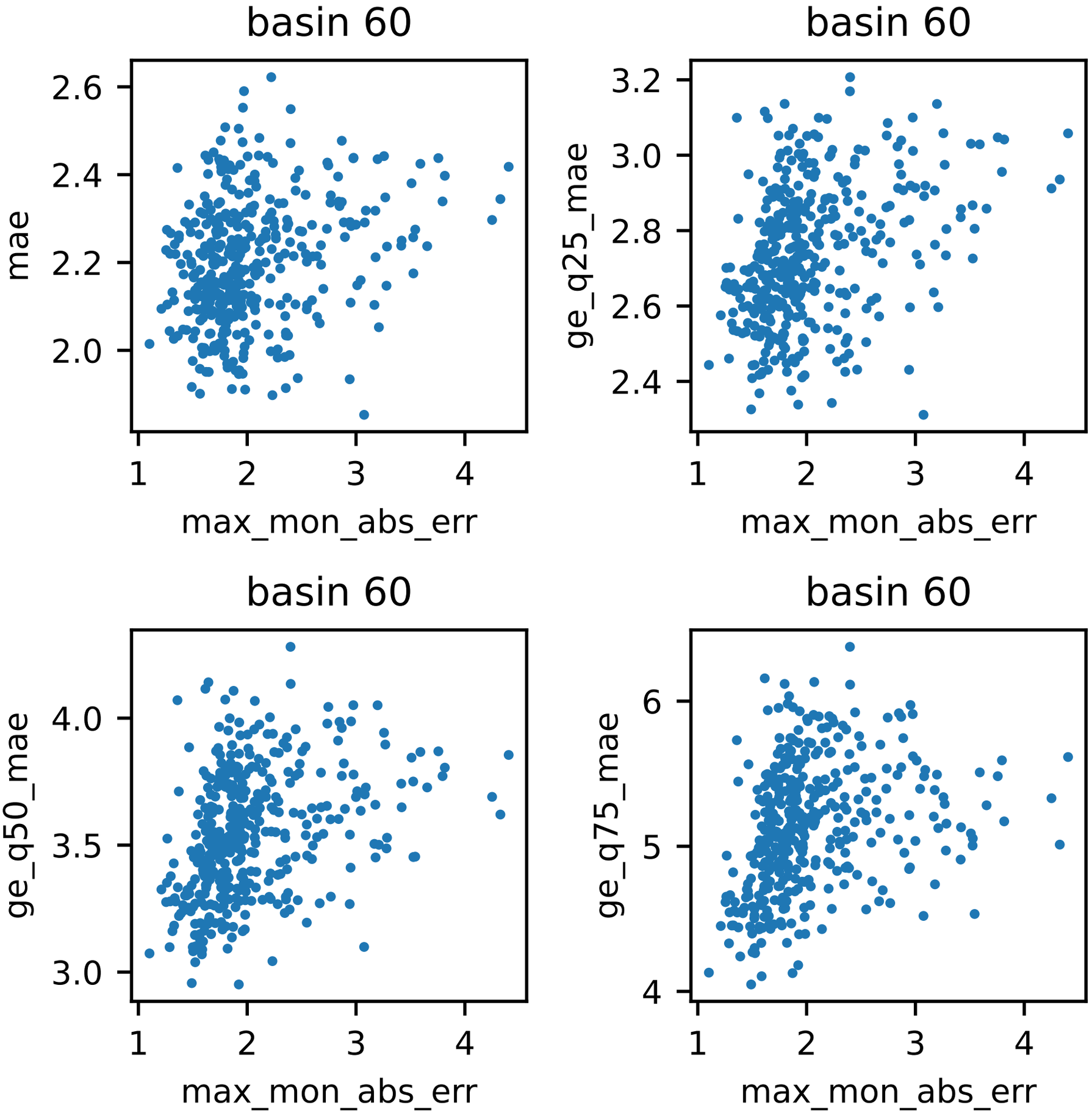
basin 60
mae
2.6
2.4
2.2
2.0
1
2
3
4
max_mon_abs_err
basin 60
ge_q25_mae
3.2
3.0
2.8
2.6
2.4
1
2
3
4
max_mon_abs_err
basin 60
ge_q50_mae
4.0
3.5
3.0
1
2
3
4
max_mon_abs_err
basin 60
ge_q75_mae
6
5
4
1
2
3
4
max_mon_abs_err

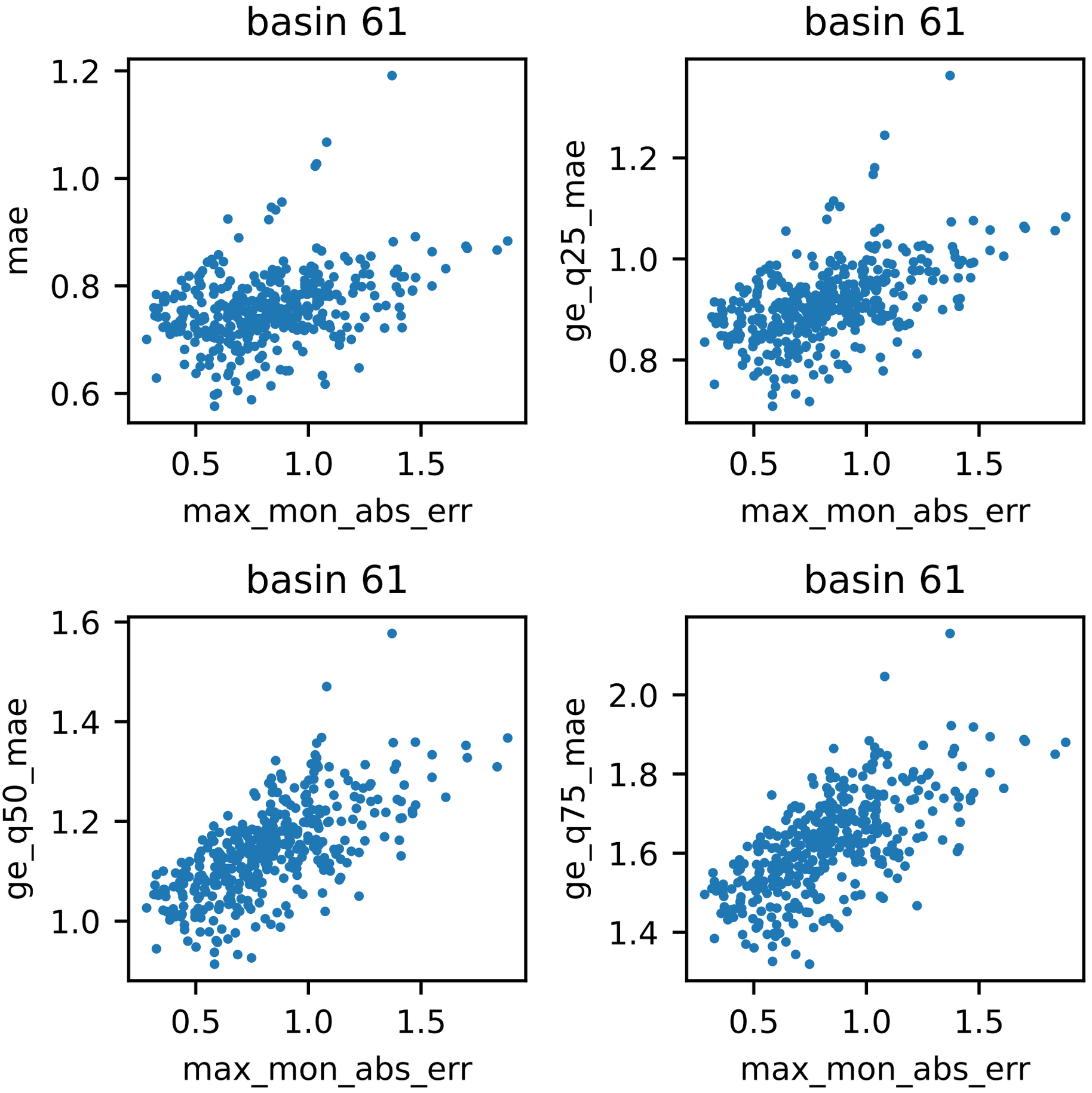
basin 61
mae
max_mon_abs_err
basin 61
ge_q25_mae
max_mon_abs_err
basin 61
ge_q50_mae
max_mon_abs_err
basin 61
ge_q75_mae
max_mon_abs_err

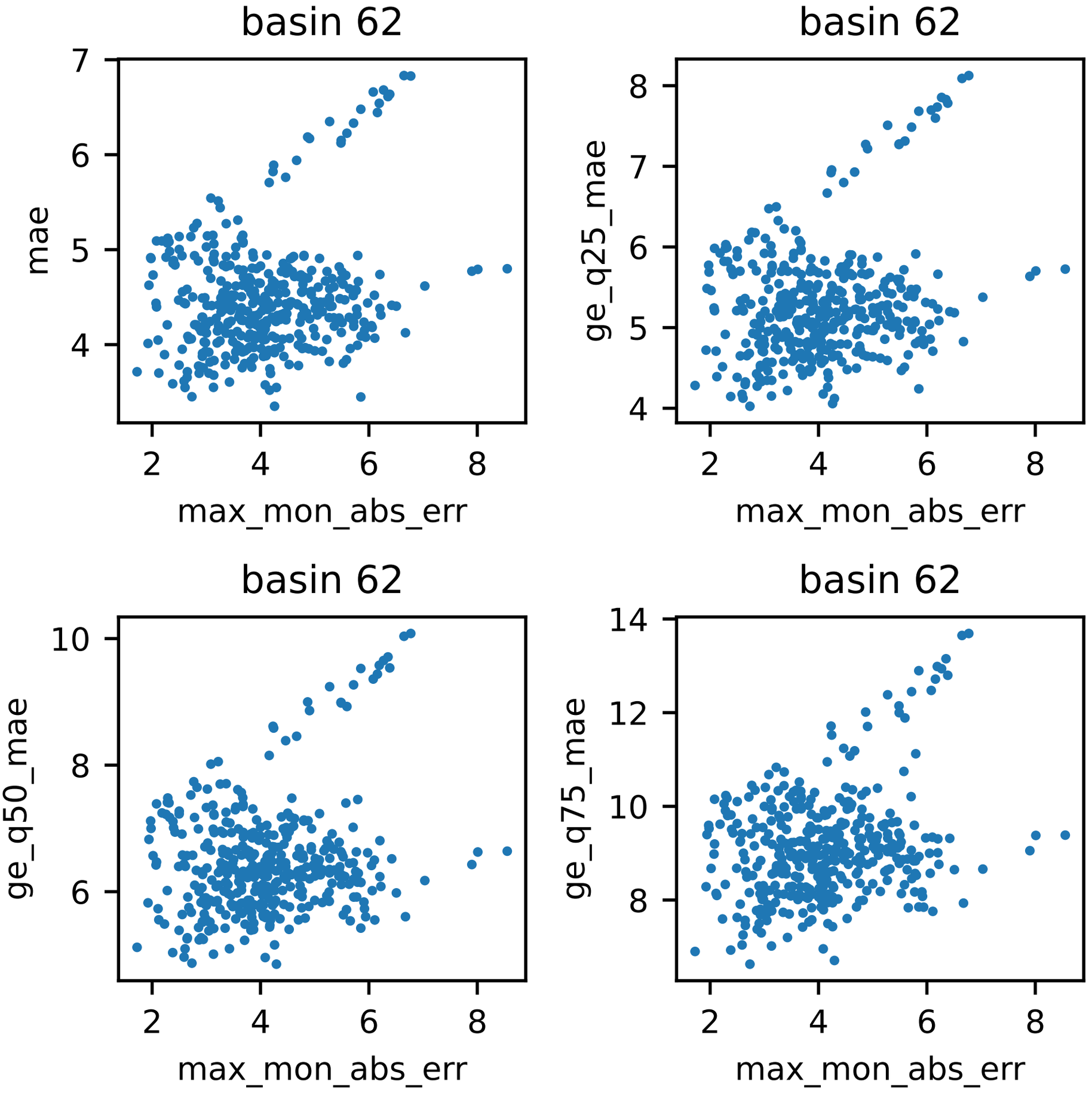
basin 62
mae
max_mon_abs_err
basin 62
ge_q25_mae
max_mon_abs_err
basin 62
ge_q50_mae
max_mon_abs_err
basin 62
ge_q75_mae
max_mon_abs_err

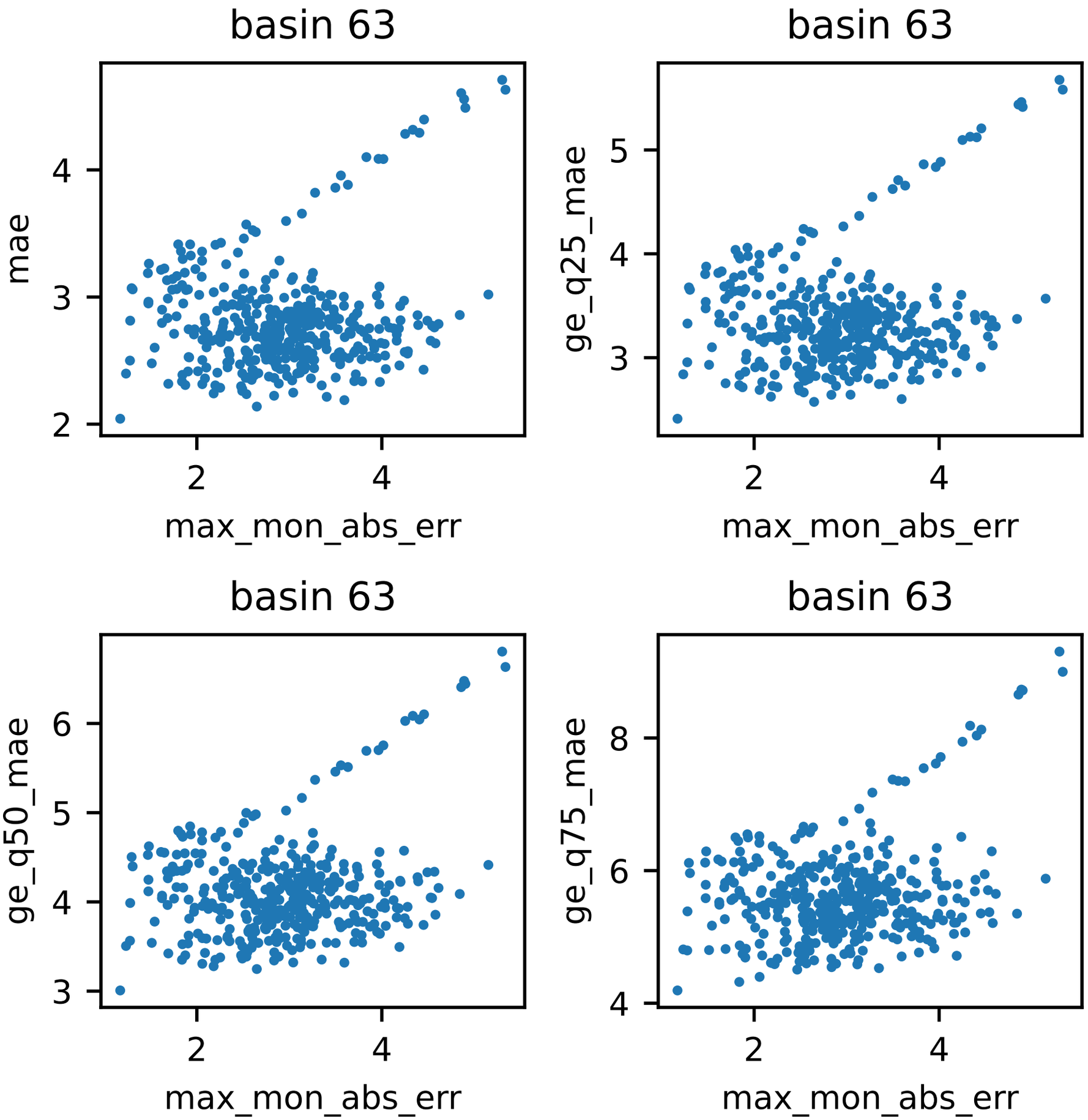
basin 63
mae
max_mon_abs_err
basin 63
ge_q25_mae
max_mon_abs_err
basin 63
ge_q50_mae
max_mon_abs_err
basin 63
ge_q75_mae
max_mon_abs_err

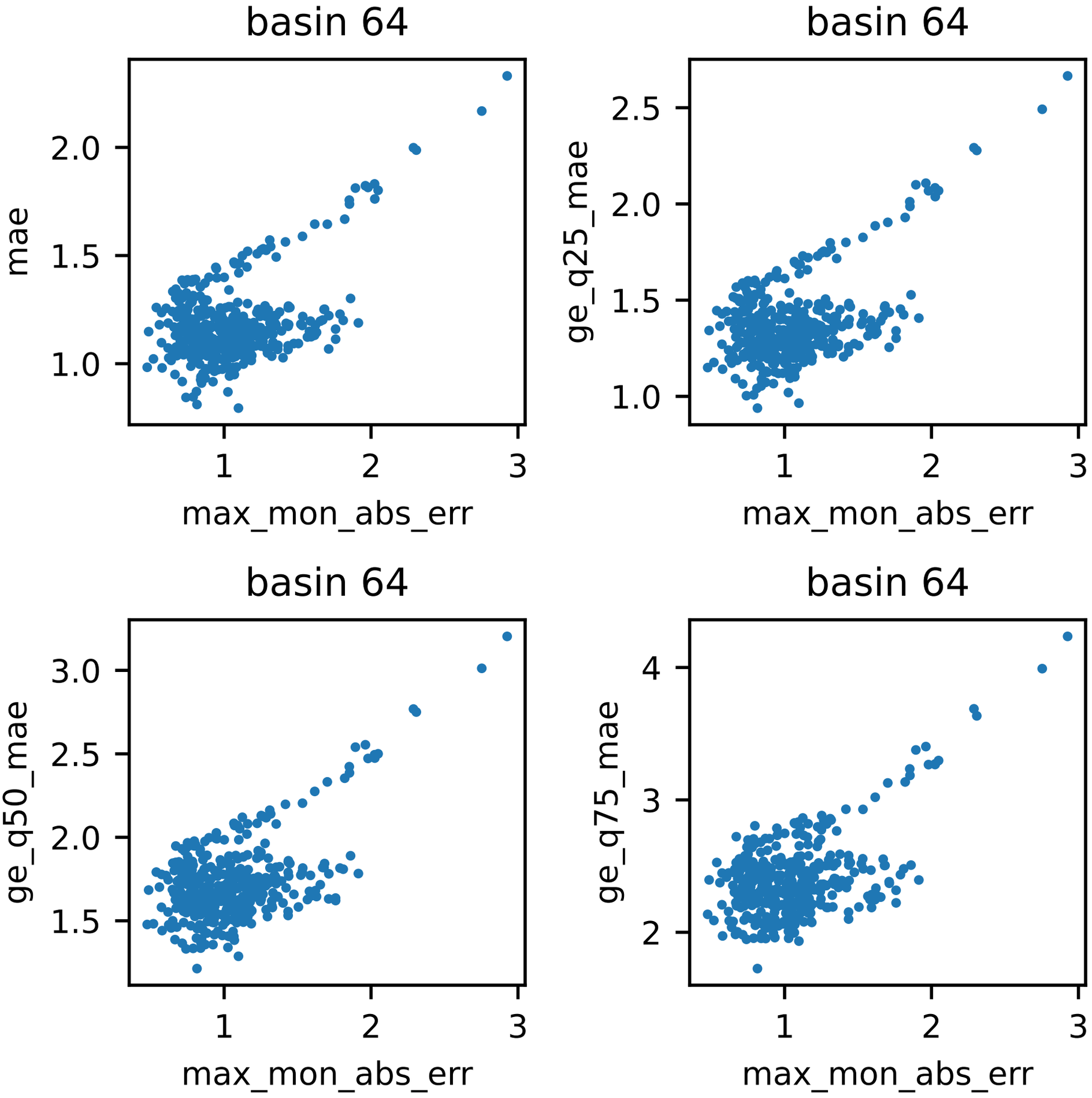
basin 64
mae
2.0
1.5
1.0
1
2
3
max_mon_abs_err
basin 64
ge_q25_mae
2.5
2.0
1.5
1.0
1
2
3
max_mon_abs_err
basin 64
ge_q50_mae
3.0
2.5
2.0
1.5
1
2
3
max_mon_abs_err
basin 64
ge_q75_mae
4
3
2
1
2
3
max_mon_abs_err

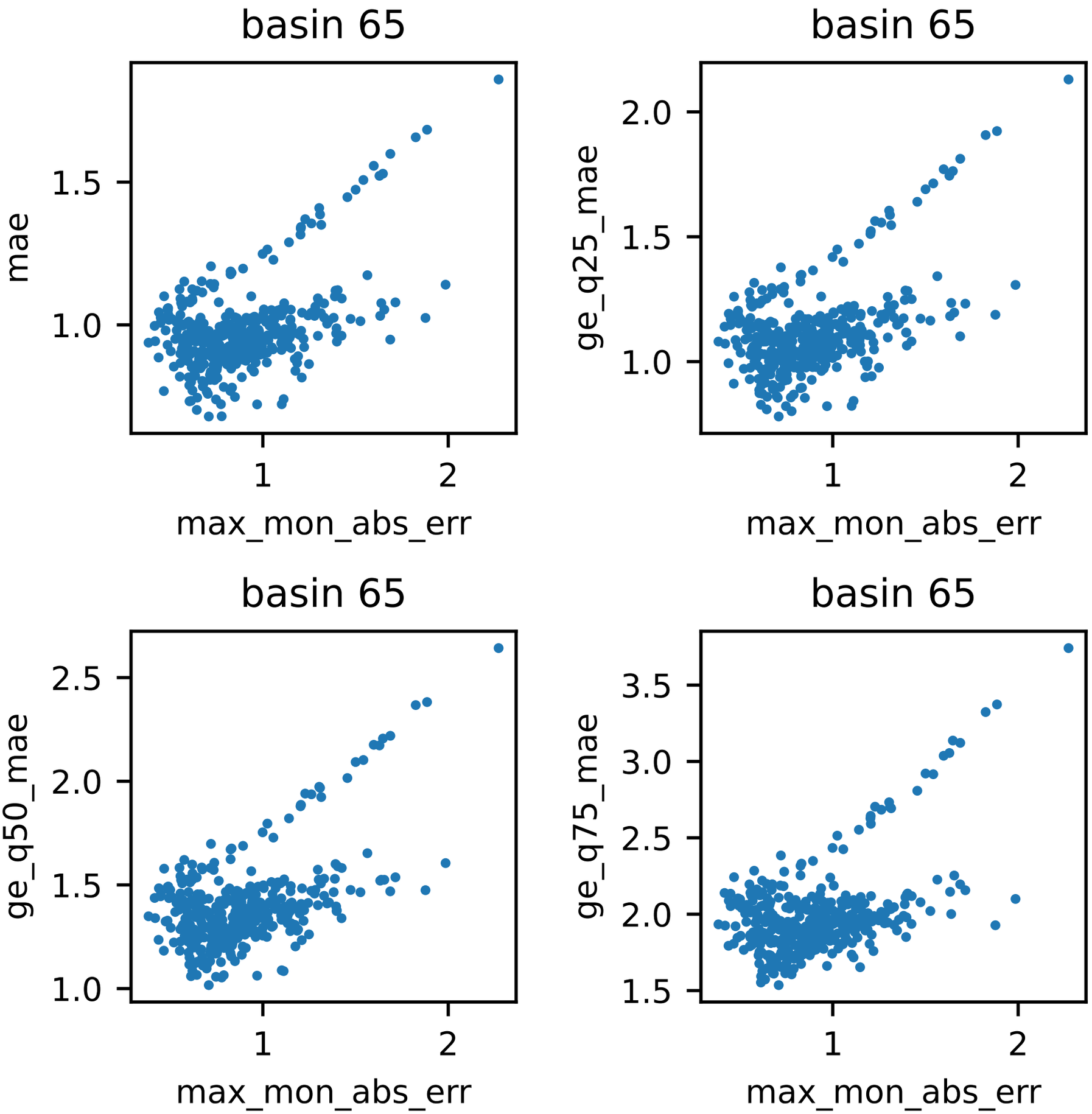
basin 65
mae
1.5
1.0
1
2
max_mon_abs_err
basin 65
ge_q25_mae
2.0
1.5
1.0
1
2
max_mon_abs_err
basin 65
ge_q50_mae
2.5
2.0
1.5
1.0
1
2
max_mon_abs_err
basin 65
ge_q75_mae
3.5
3.0
2.5
2.0
1.5
1
2
max_mon_abs_err

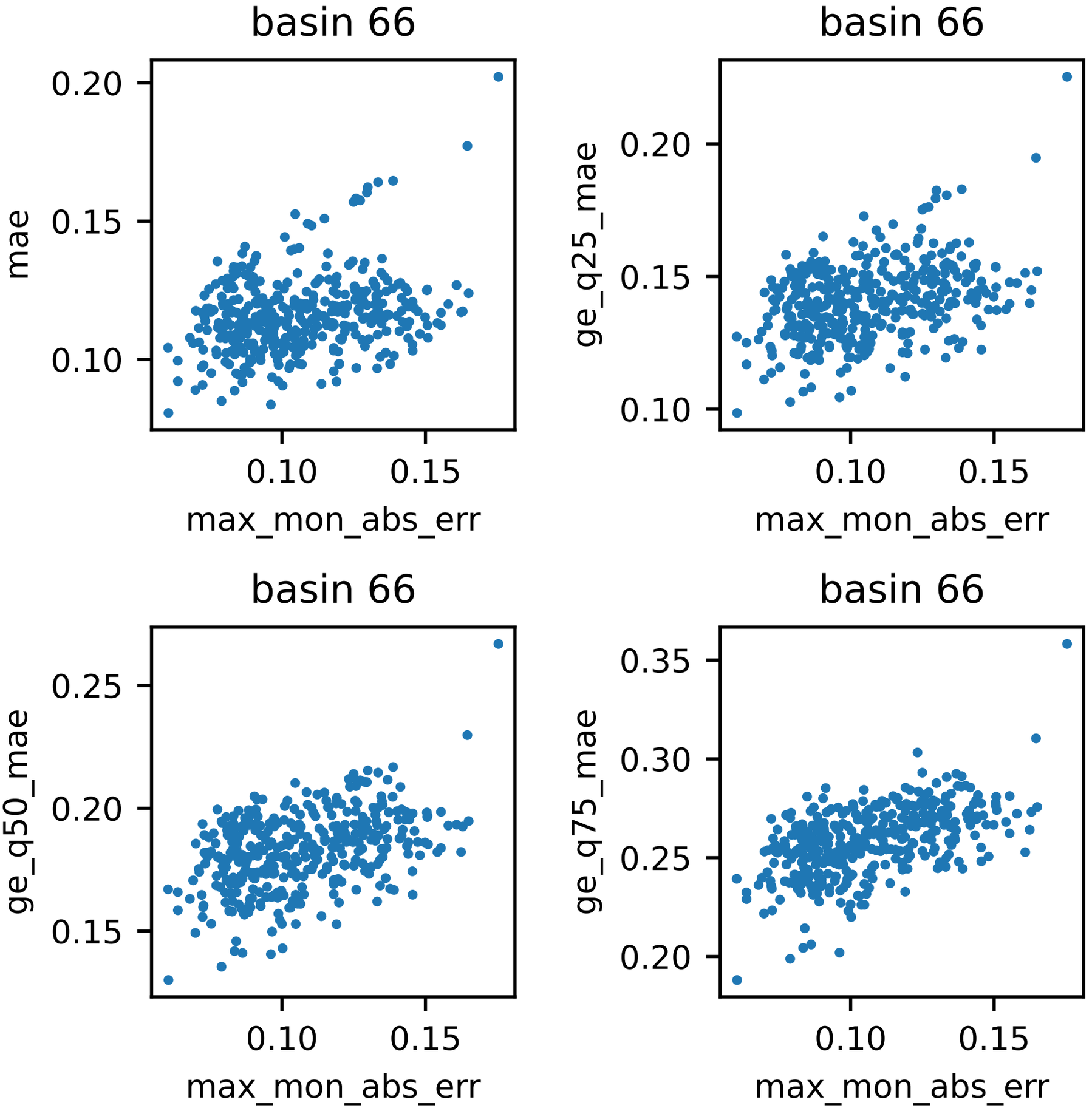
basin 66
mae
0.20
0.15
0.10
0.10
0.15
max_mon_abs_err
basin 66
ge_q25_mae
0.20
0.15
0.10
0.10
0.15
max_mon_abs_err
basin 66
ge_q50_mae
0.25
0.20
0.15
0.10
0.15
max_mon_abs_err
basin 66
ge_q75_mae
0.35
0.30
0.25
0.20
0.10
0.15
max_mon_abs_err

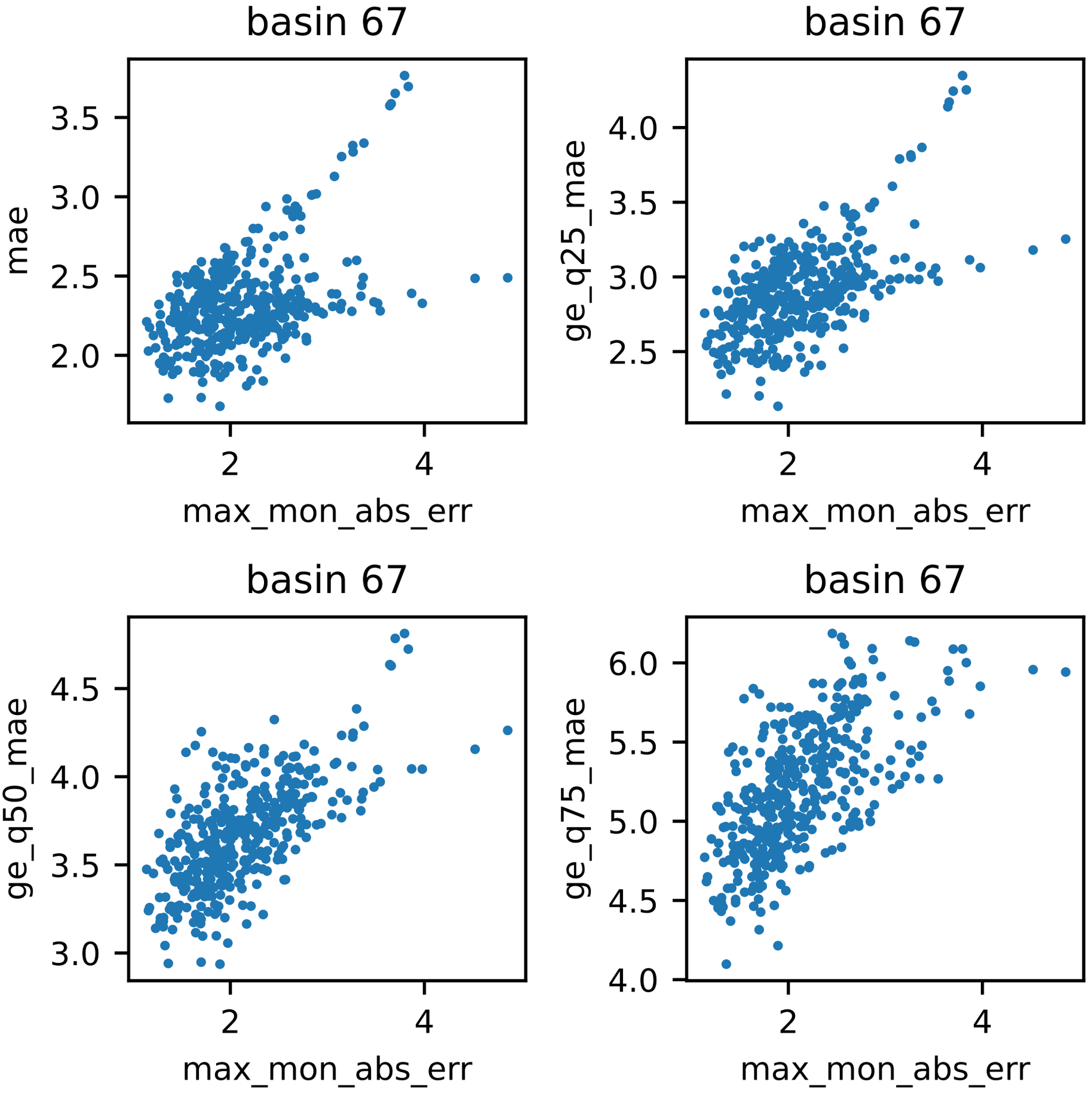
basin 67
mae
3.5
3.0
2.5
2.0
2
4
max_mon_abs_err
basin 67
ge_q25_mae
4.0
3.5
3.0
2.5
2
4
max_mon_abs_err
basin 67
ge_q50_mae
4.5
4.0
3.5
3.0
2
4
max_mon_abs_err
basin 67
ge_q75_mae
6.0
5.5
5.0
4.5
4.0
2
4
max_mon_abs_err

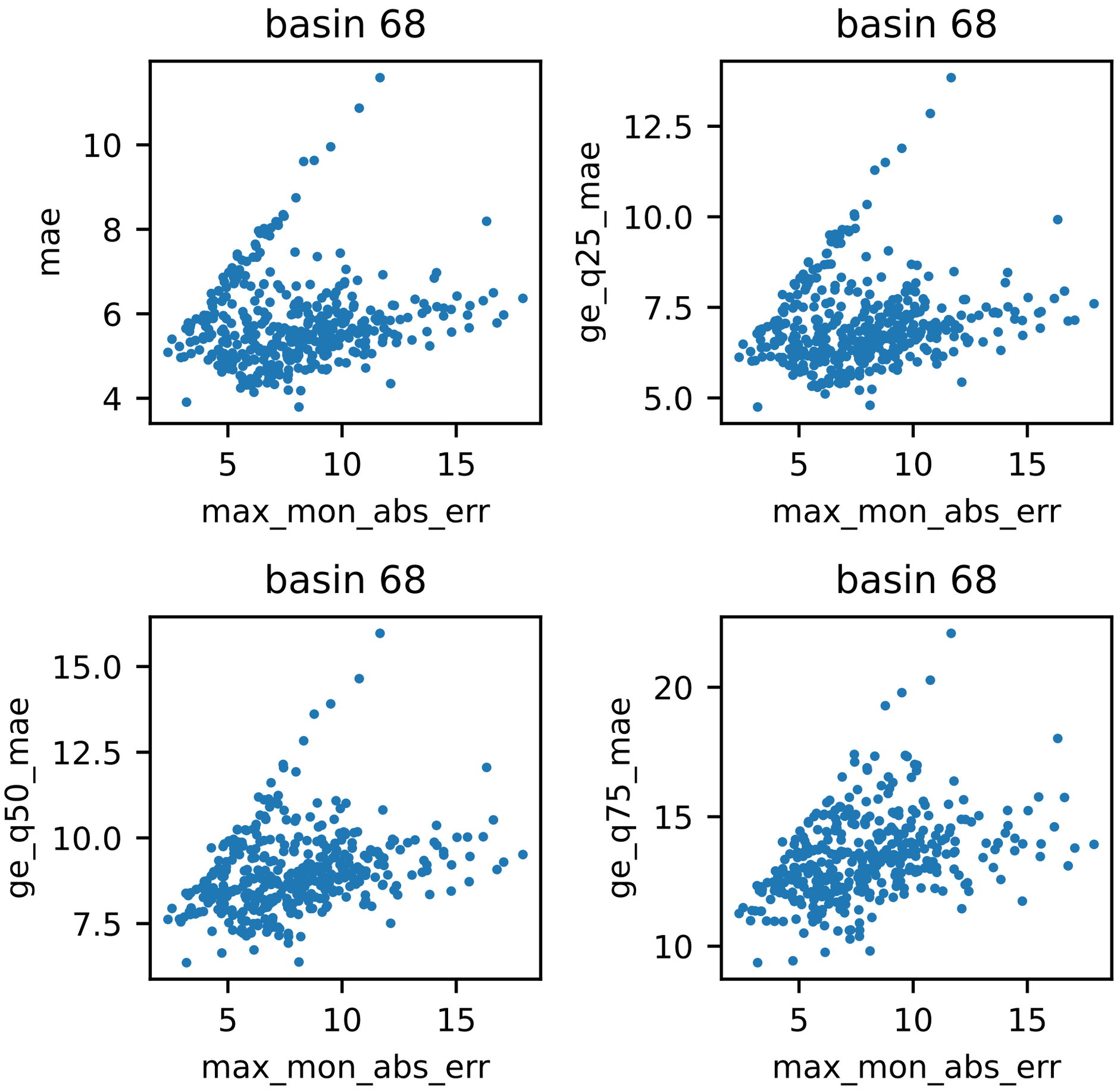
basin 68
mae
max_mon_abs_err
basin 68
ge_q25_mae
max_mon_abs_err
basin 68
ge_q50_mae
max_mon_abs_err
basin 68
ge_q75_mae
max_mon_abs_err

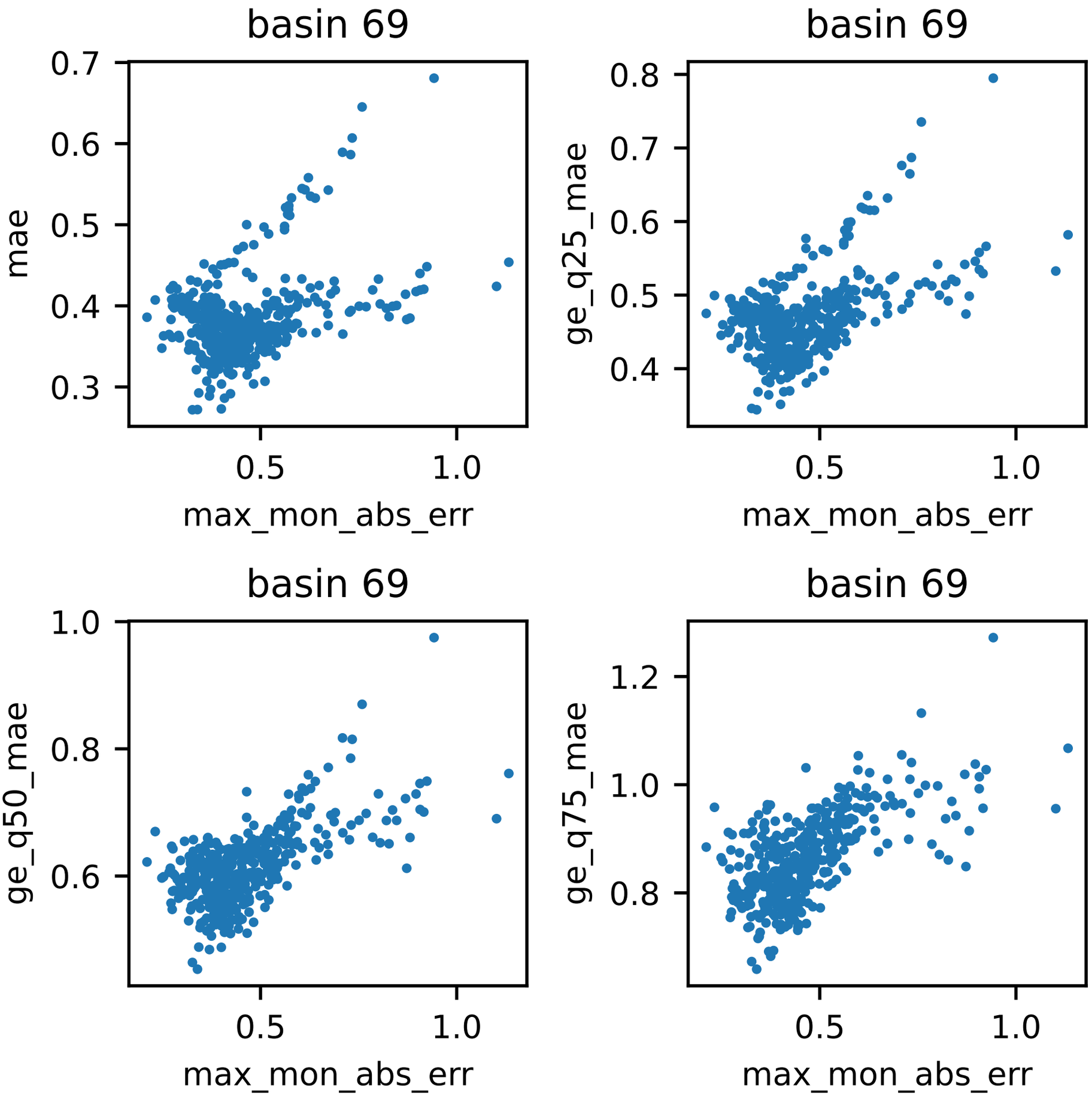
basin 69
mae
max_mon_abs_err
basin 69
ge_q25_mae
max_mon_abs_err
basin 69
ge_q50_mae
max_mon_abs_err
basin 69
ge_q75_mae
max_mon_abs_err

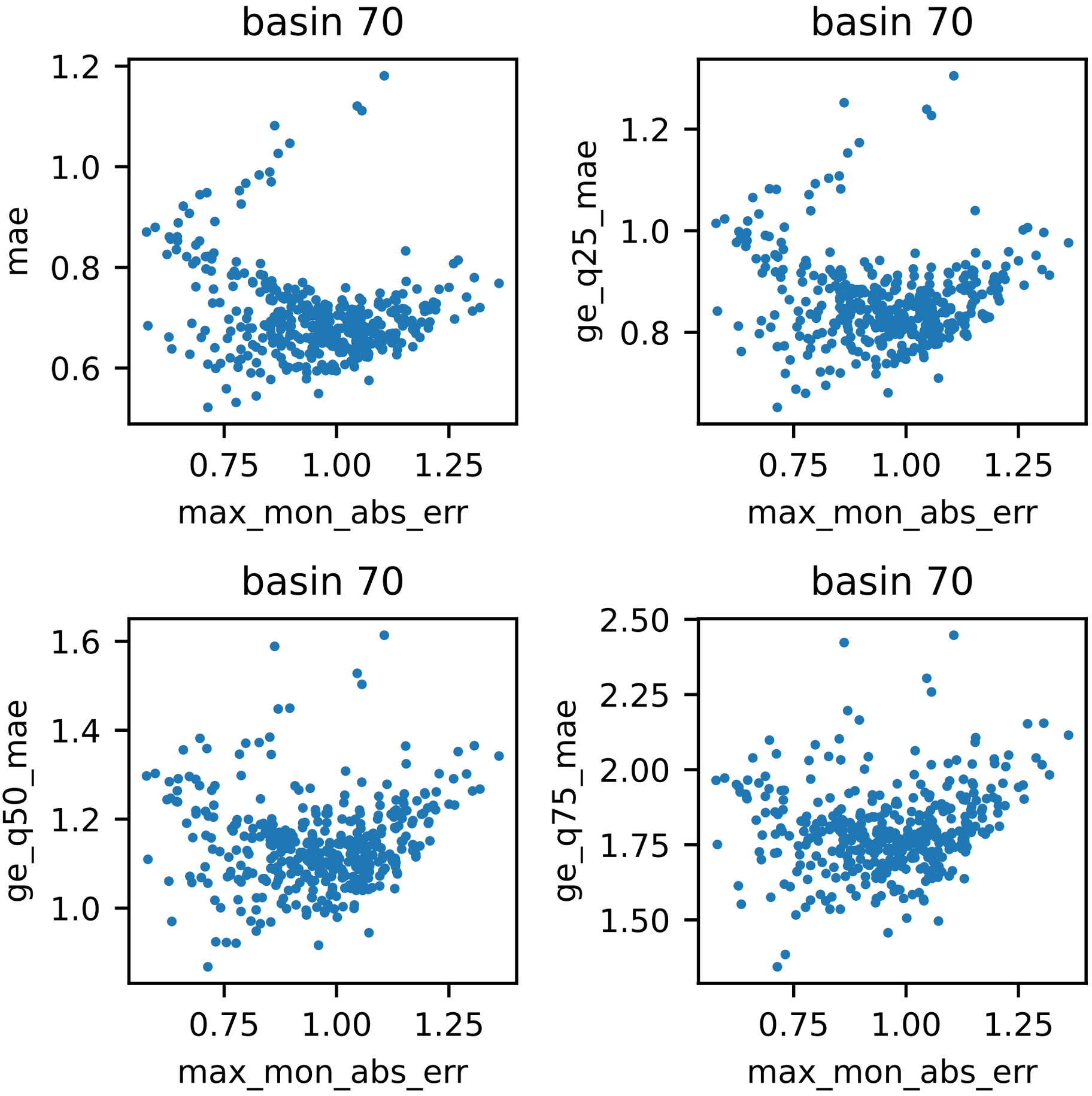
basin 70
mae
max_mon_abs_err
basin 70
ge_q25_mae
max_mon_abs_err
basin 70
ge_q50_mae
max_mon_abs_err
basin 70
ge_q75_mae
max_mon_abs_err

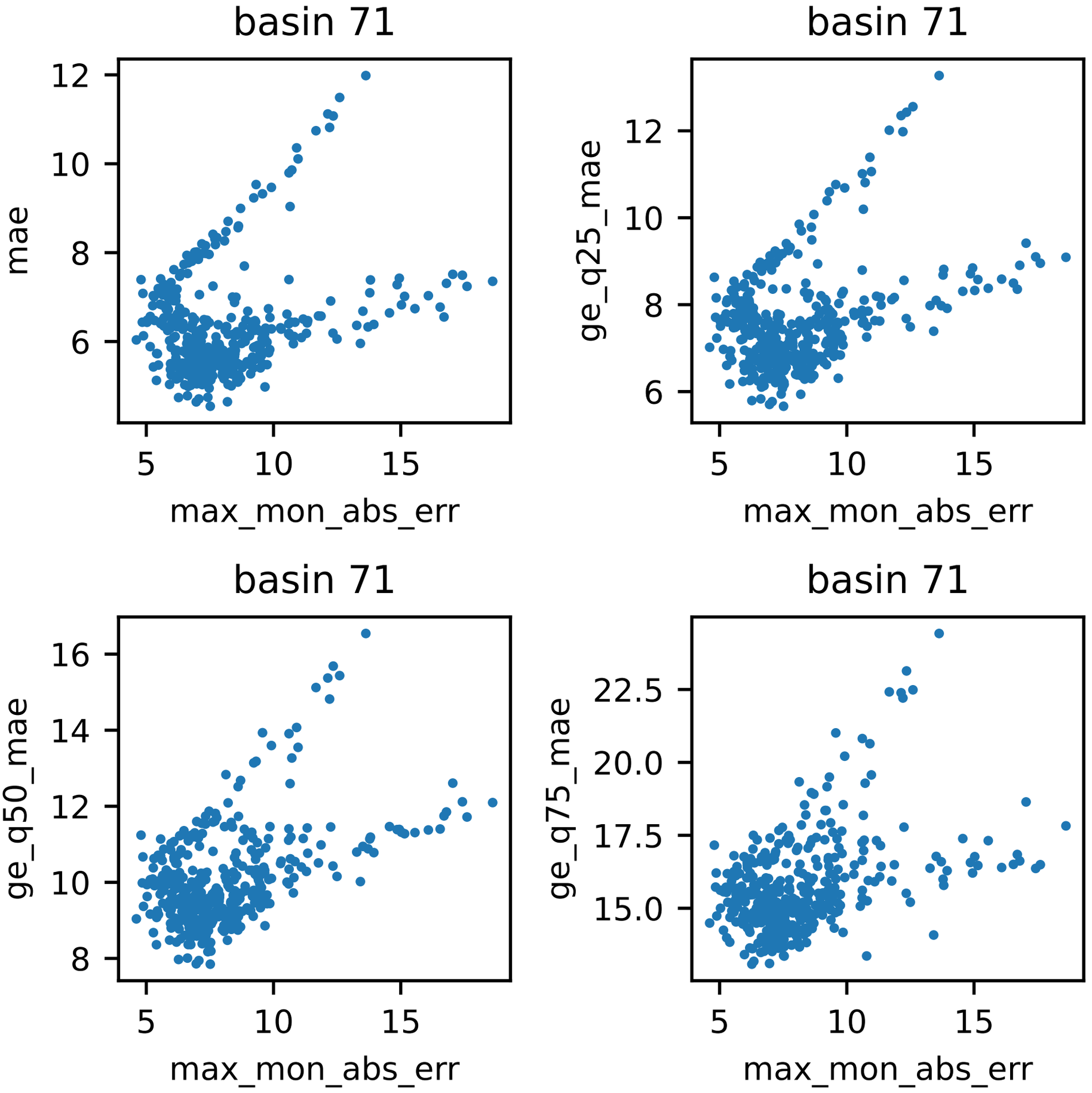
basin 71
mae
max_mon_abs_err
basin 71
ge_q25_mae
max_mon_abs_err
basin 71
ge_q50_mae
max_mon_abs_err
basin 71
ge_q75_mae
max_mon_abs_err

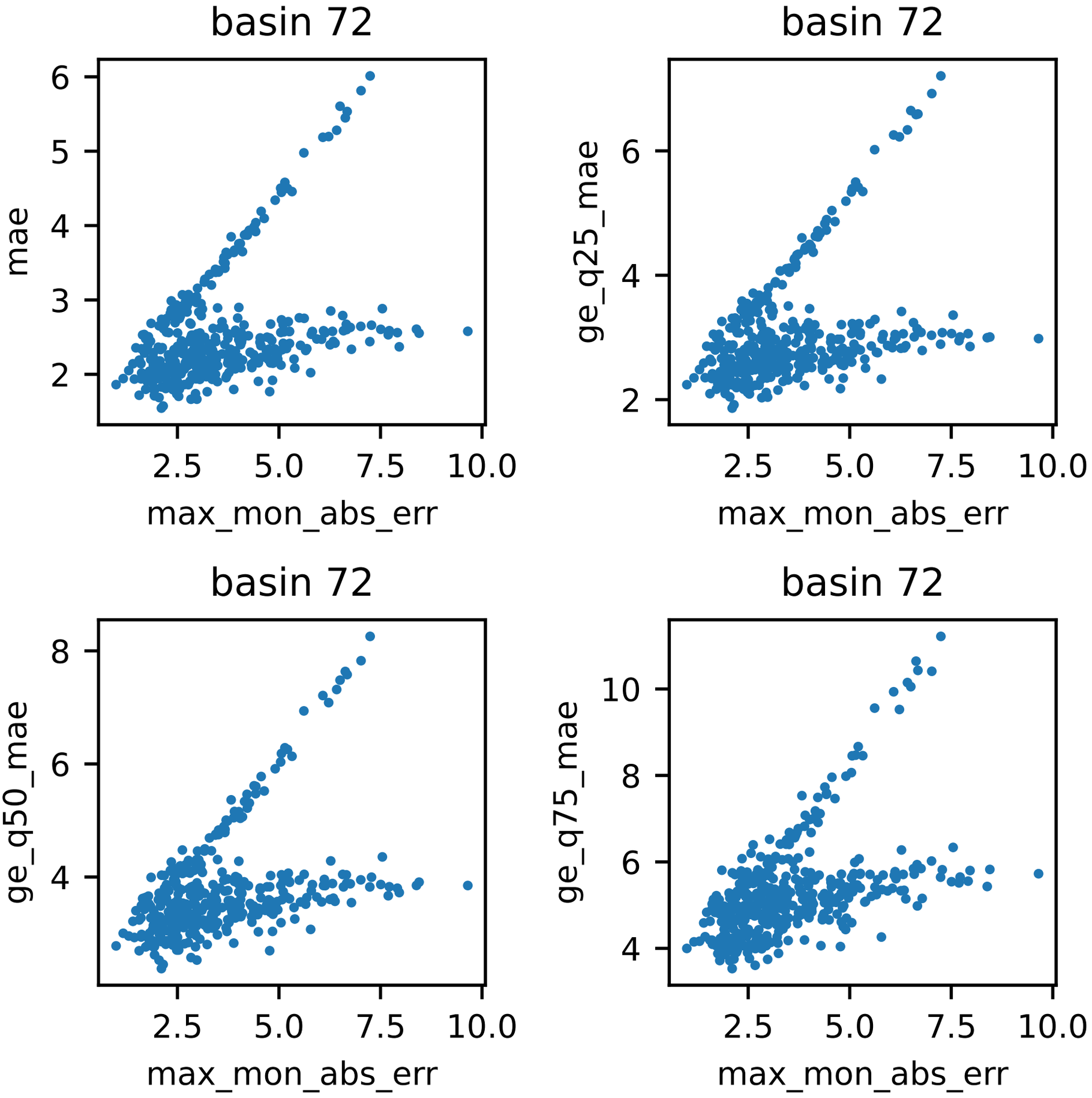
basin 72
mae
max_mon_abs_err
basin 72
ge_q25_mae
max_mon_abs_err
basin 72
ge_q50_mae
max_mon_abs_err
basin 72
ge_q75_mae
max_mon_abs_err

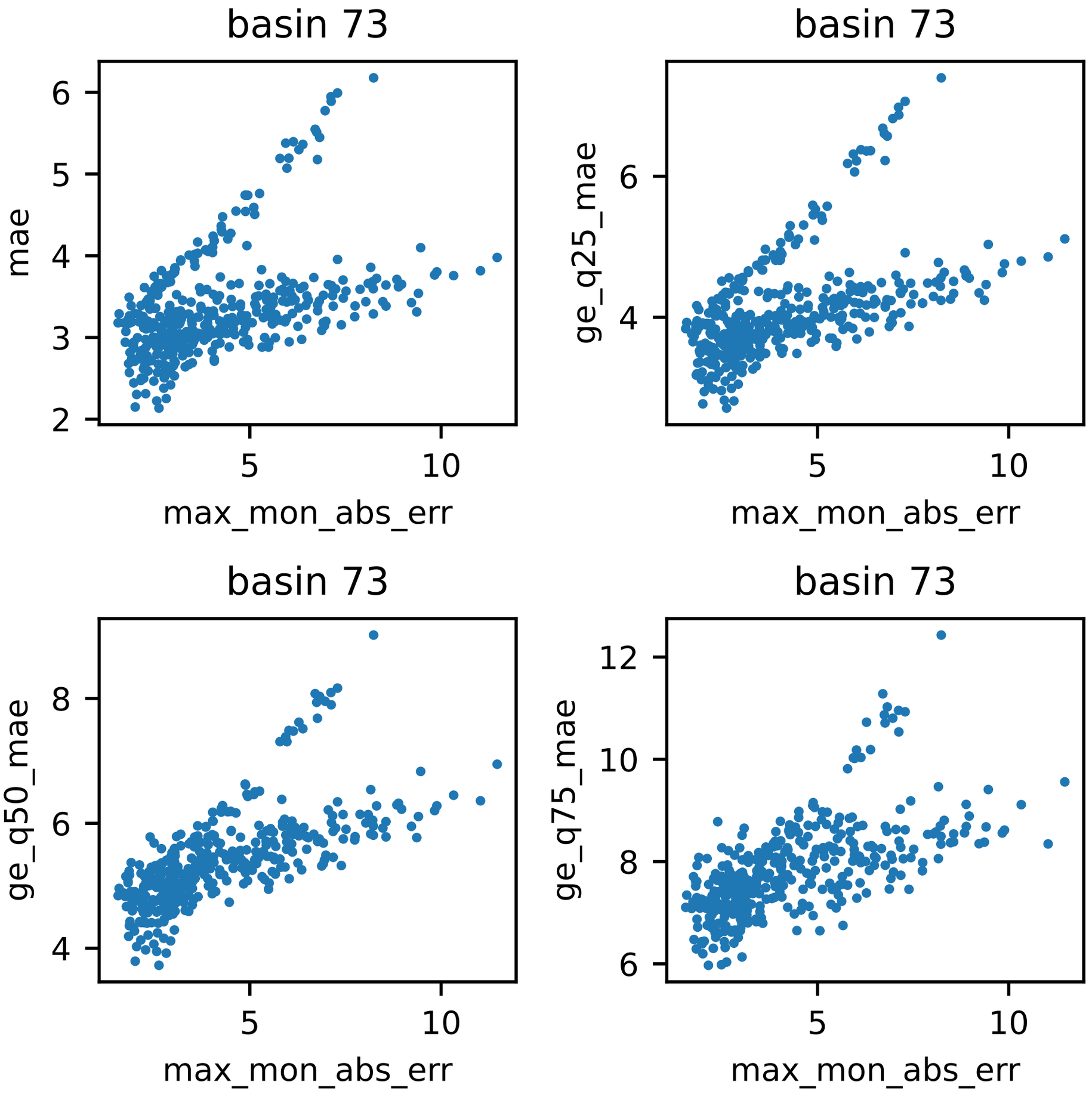
basin 73
mae
max_mon_abs_err
basin 73
ge_q25_mae
max_mon_abs_err
basin 73
ge_q50_mae
max_mon_abs_err
basin 73
ge_q75_mae
max_mon_abs_err

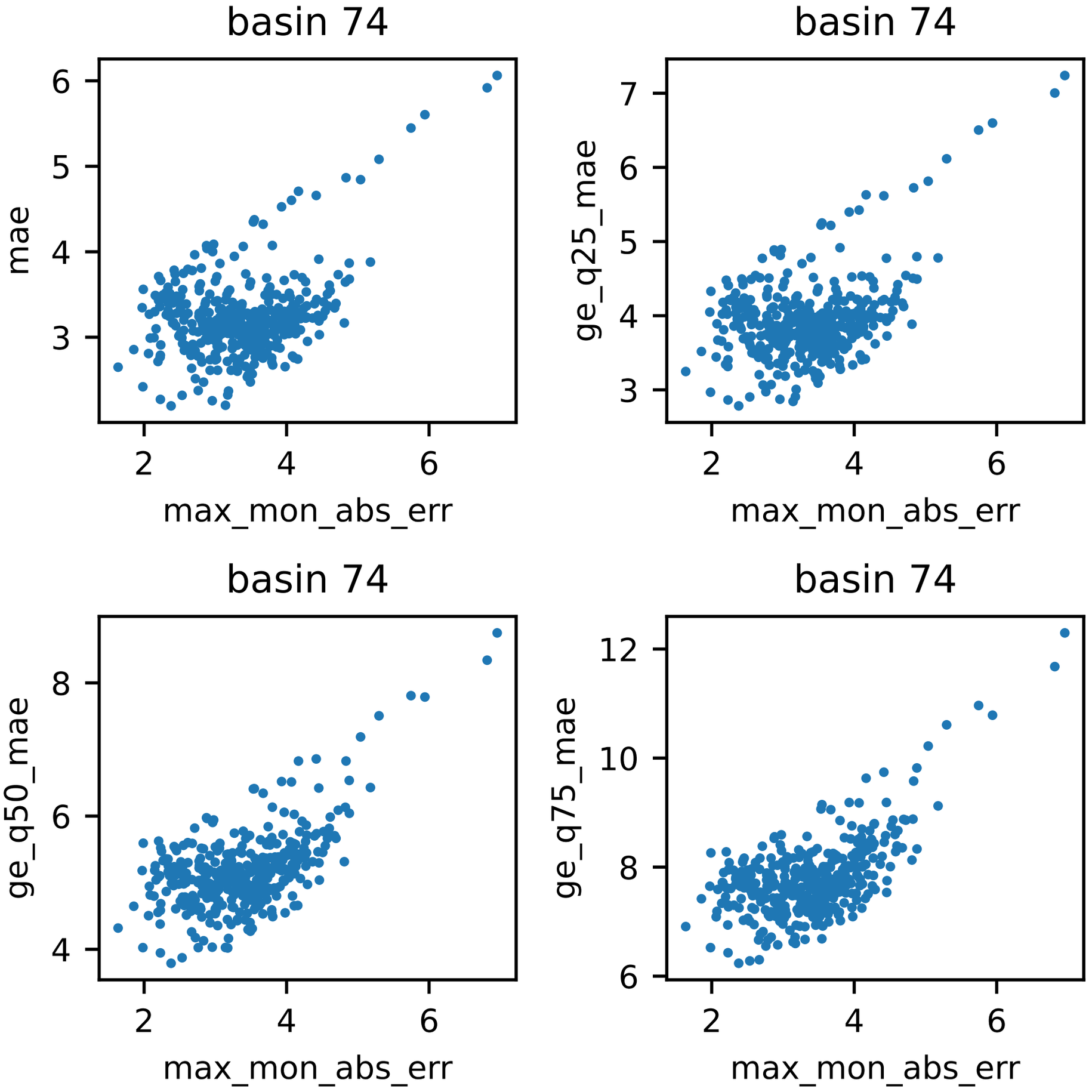
basin 74
mae
max_mon_abs_err
basin 74
ge_q25_mae
max_mon_abs_err
basin 74
ge_q50_mae
max_mon_abs_err
basin 74
ge_q75_mae
max_mon_abs_err

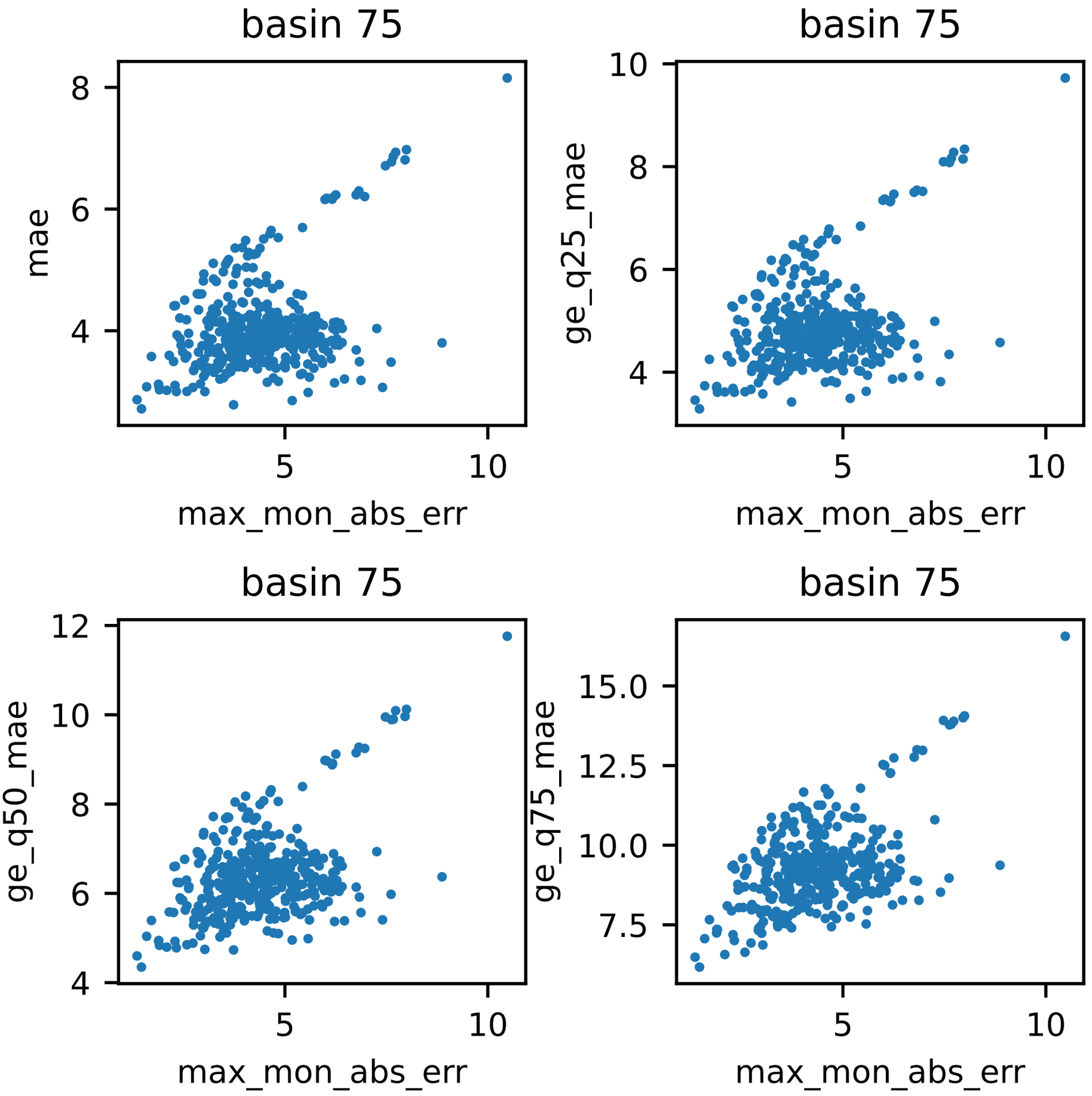
basin 75
mae
max_mon_abs_err
basin 75
ge_q25_mae
max_mon_abs_err
basin 75
ge_q50_mae
max_mon_abs_err
basin 75
ge_q75_mae
max_mon_abs_err

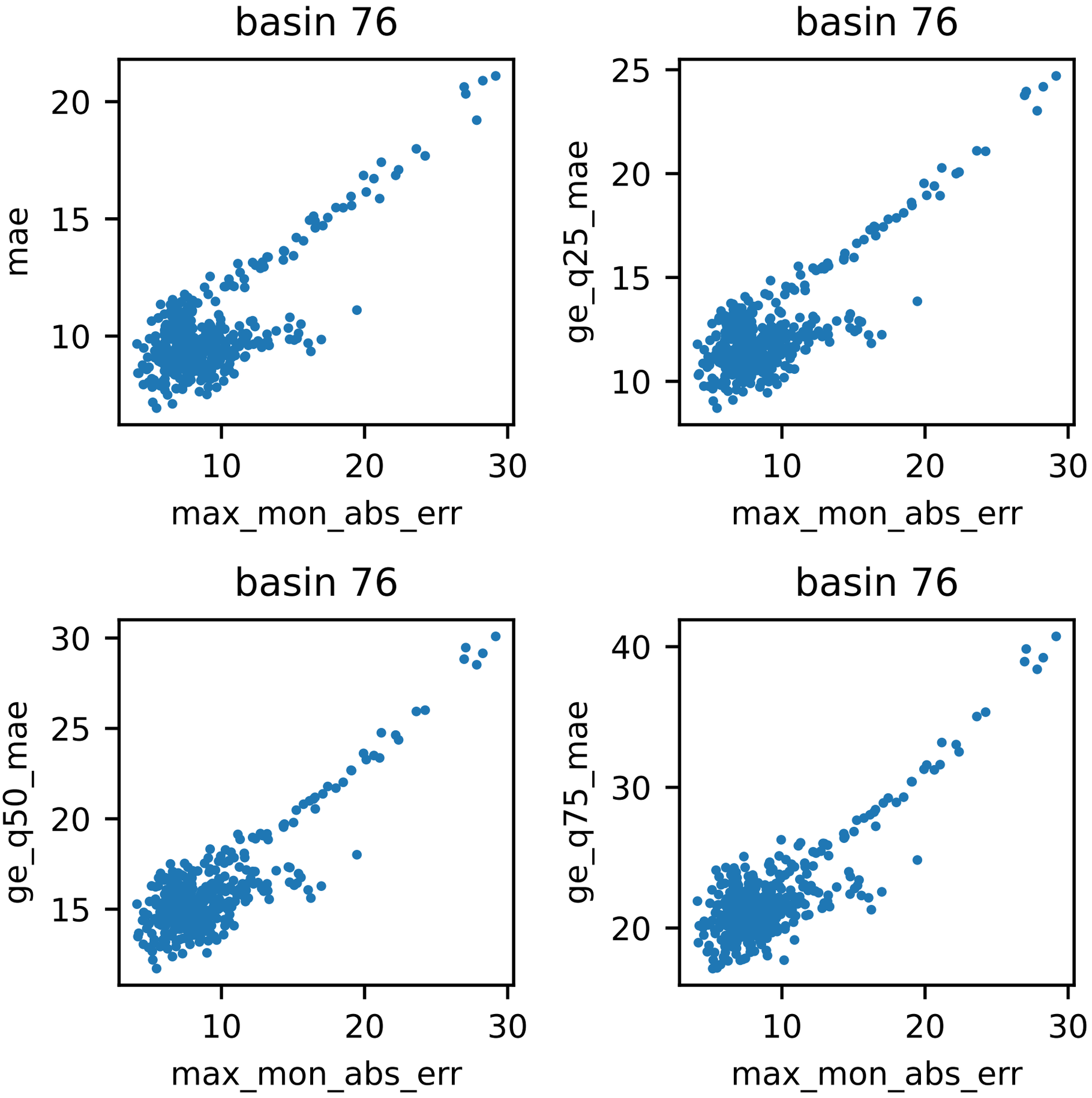
basin 76
mae
max_mon_abs_err
basin 76
ge_q25_mae
max_mon_abs_err
basin 76
ge_q50_mae
max_mon_abs_err
basin 76
ge_q75_mae
max_mon_abs_err

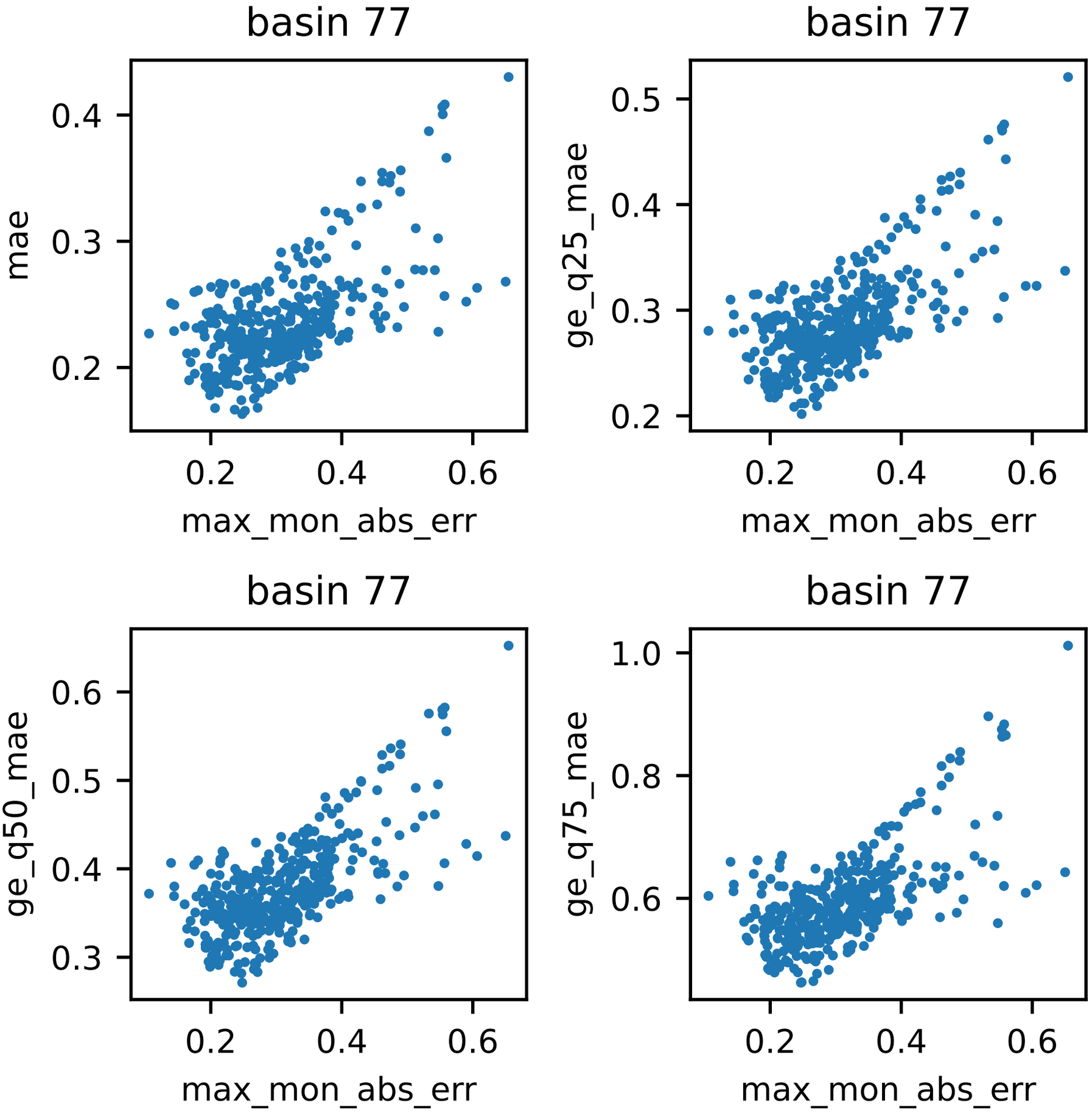
basin 77
mae
0.2
0.3
0.4
0.2
0.4
0.6
max_mon_abs_err
basin 77
ge_q25_mae
0.2
0.3
0.4
0.5
0.2
0.4
0.6
max_mon_abs_err
basin 77
ge_q50_mae
0.3
0.4
0.5
0.6
0.2
0.4
0.6
max_mon_abs_err
basin 77
ge_q75_mae
0.6
0.8
1.0
0.2
0.4
0.6
max_mon_abs_err

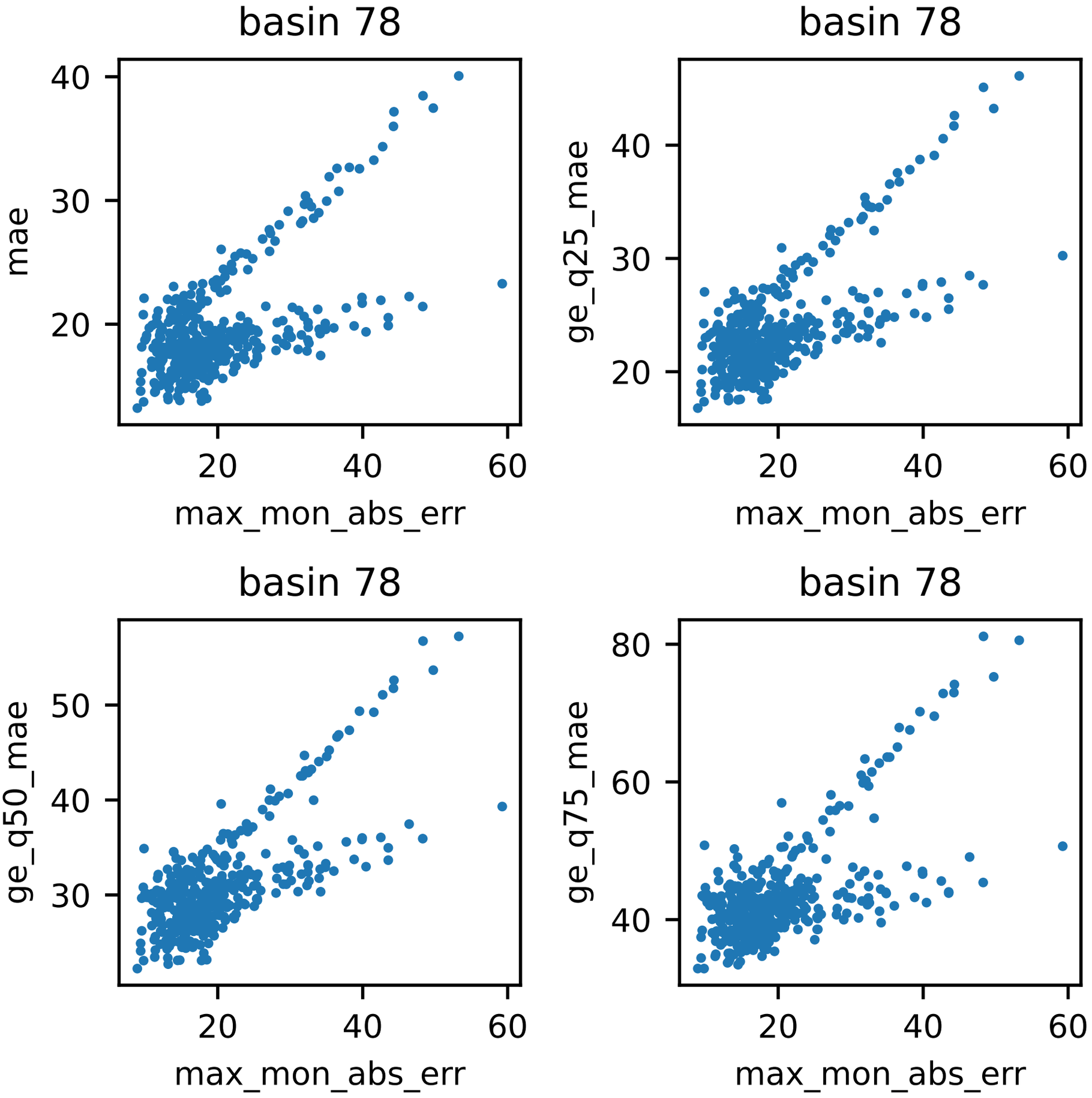
basin 78
mae
max_mon_abs_err
basin 78
ge_q25_mae
max_mon_abs_err
basin 78
ge_q50_mae
max_mon_abs_err
basin 78
ge_q75_mae
max_mon_abs_err

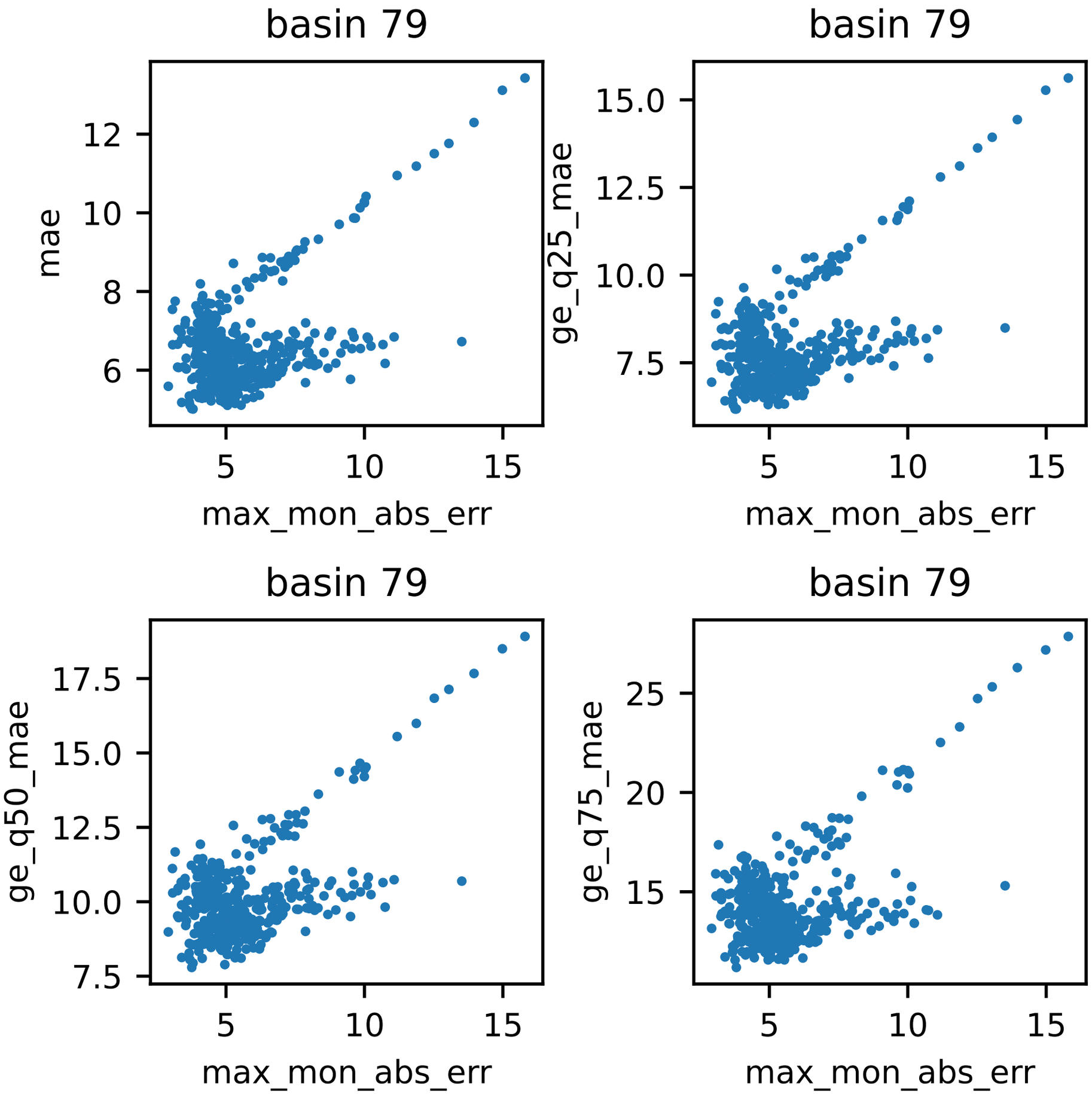
basin 79
mae
max_mon_abs_err
basin 79
ge_q25_mae
max_mon_abs_err
basin 79
ge_q50_mae
max_mon_abs_err
basin 79
ge_q75_mae
max_mon_abs_err

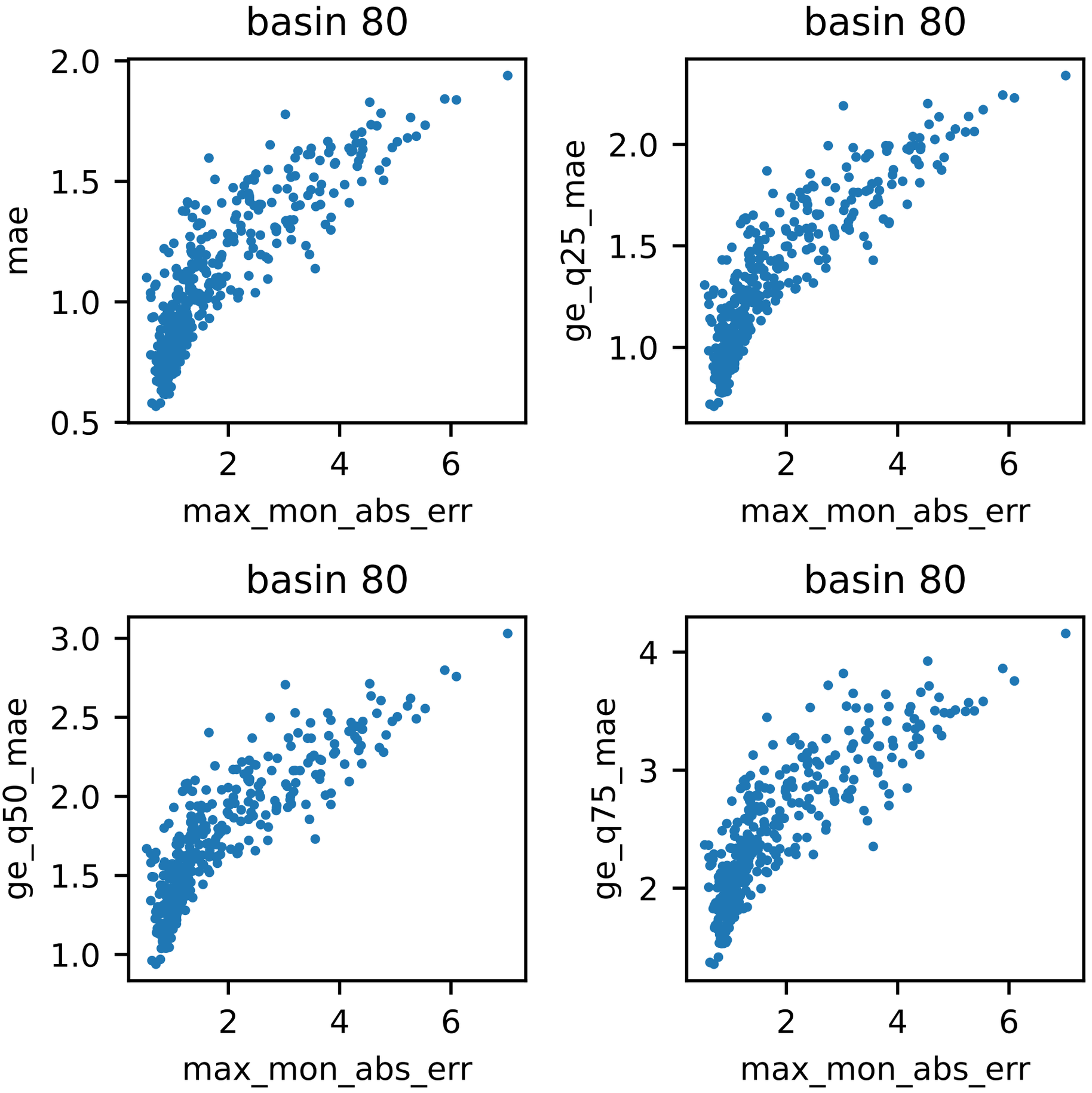
basin 80
mae
max_mon_abs_err
basin 80
ge_q25_mae
max_mon_abs_err
basin 80
ge_q50_mae
max_mon_abs_err
basin 80
ge_q75_mae
max_mon_abs_err

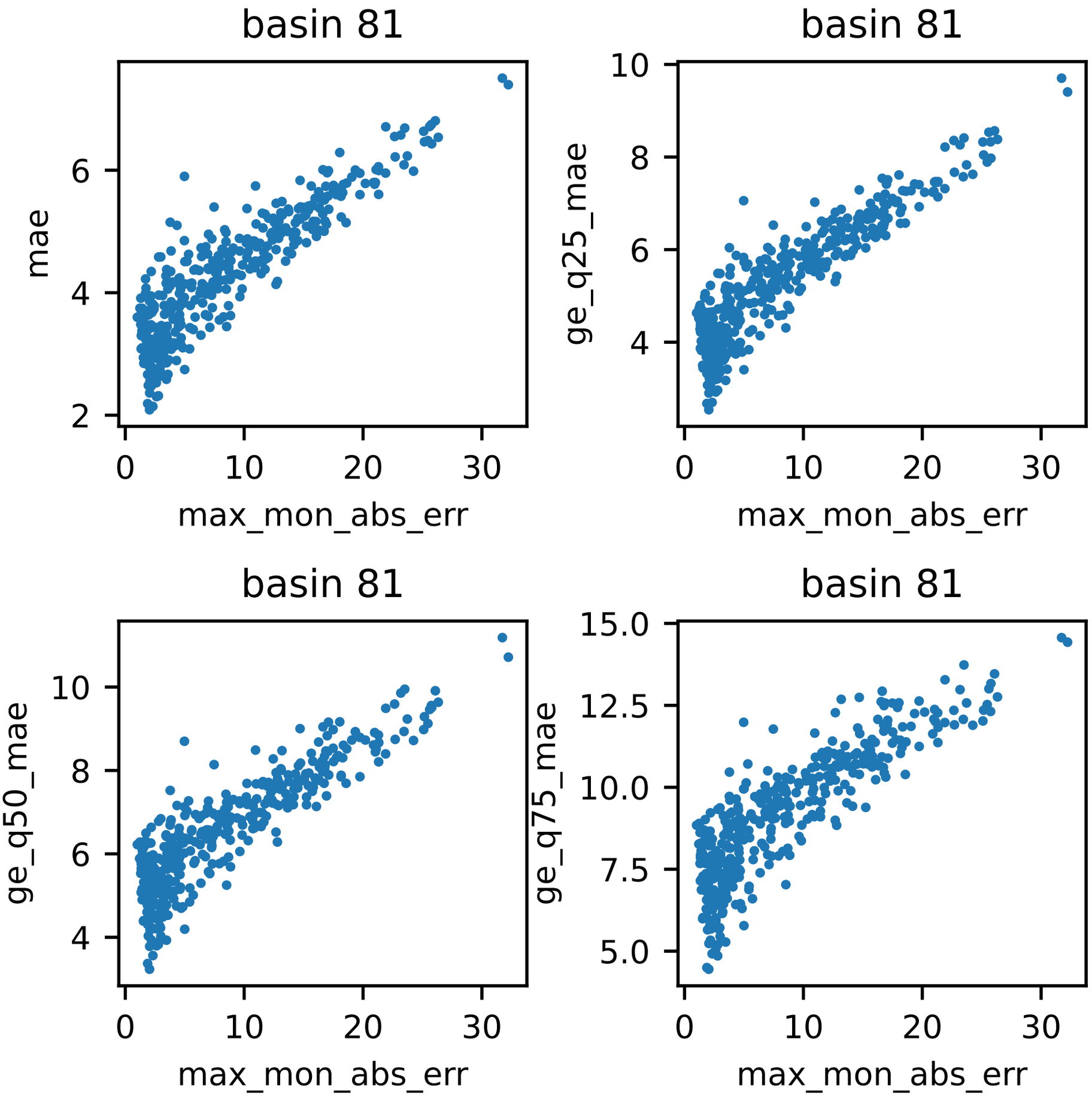
basin 81
mae
max_mon_abs_err
basin 81
ge_q25_mae
max_mon_abs_err
basin 81
ge_q50_mae
max_mon_abs_err
basin 81
ge_q75_mae
max_mon_abs_err

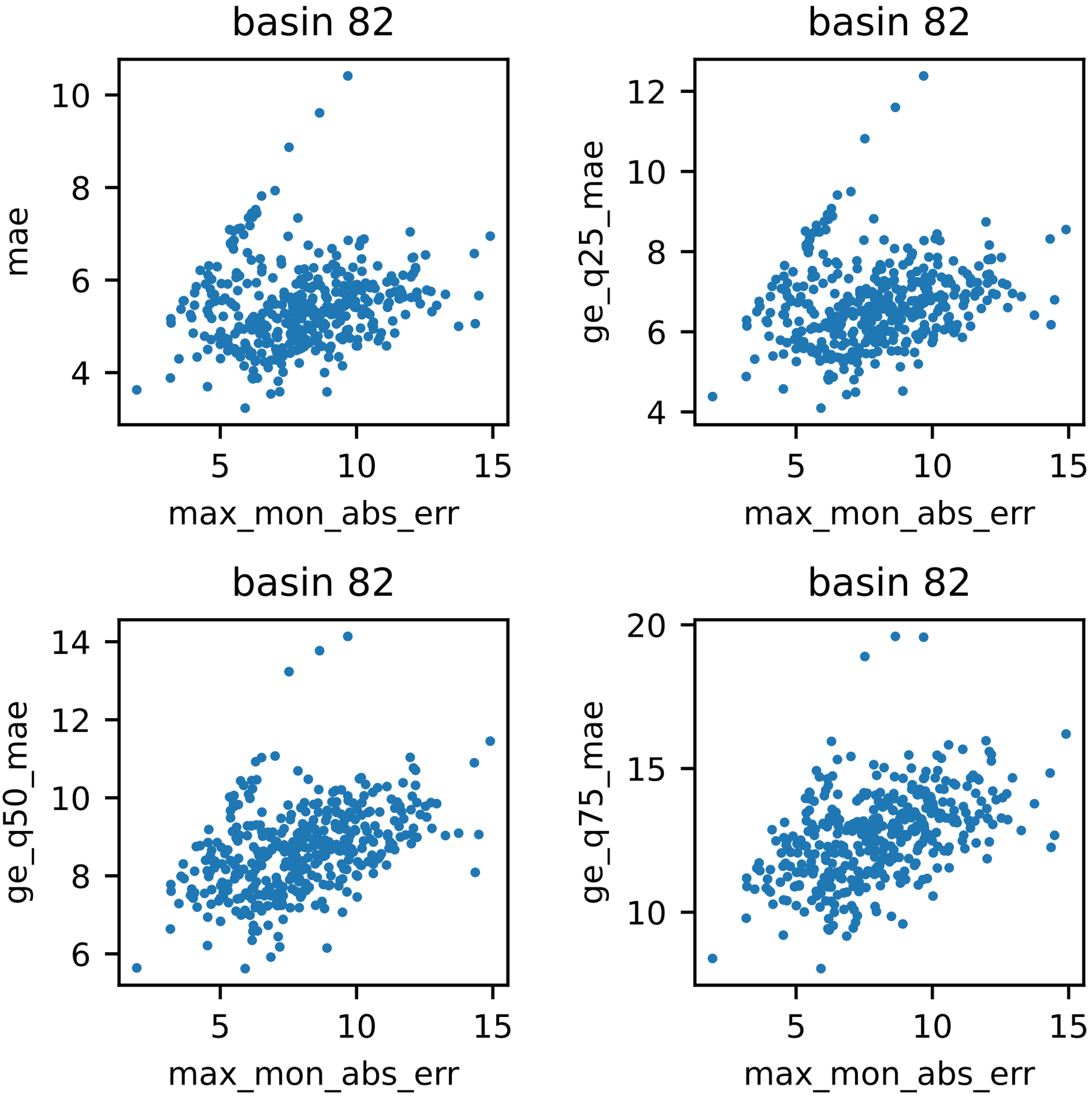
basin 82
mae
max_mon_abs_err
basin 82
ge_q25_mae
max_mon_abs_err
basin 82
ge_q50_mae
max_mon_abs_err
basin 82
ge_q75_mae
max_mon_abs_err

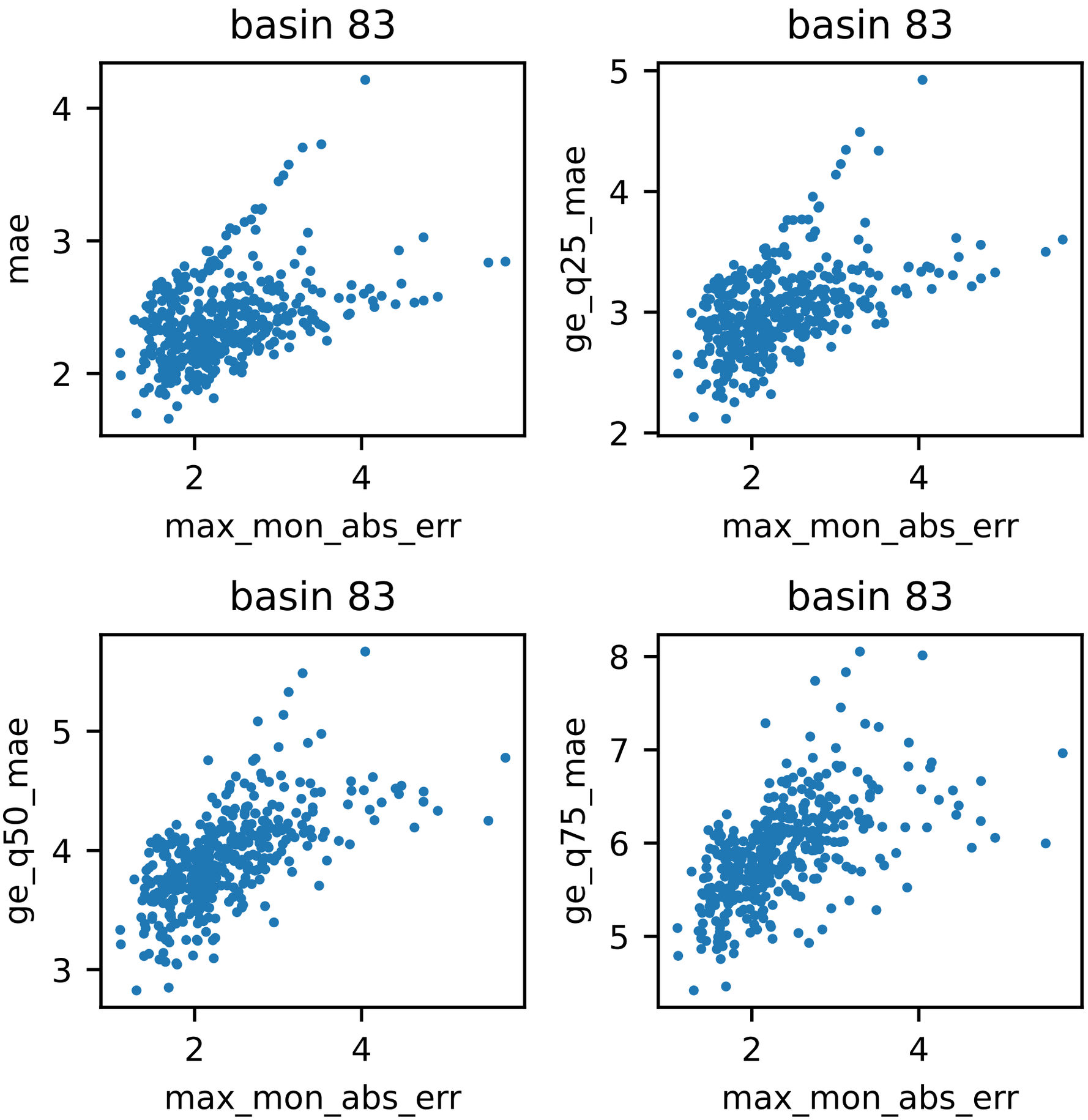
basin 83
mae
max_mon_abs_err
basin 83
ge_q25_mae
max_mon_abs_err
basin 83
ge_q50_mae
max_mon_abs_err
basin 83
ge_q75_mae
max_mon_abs_err

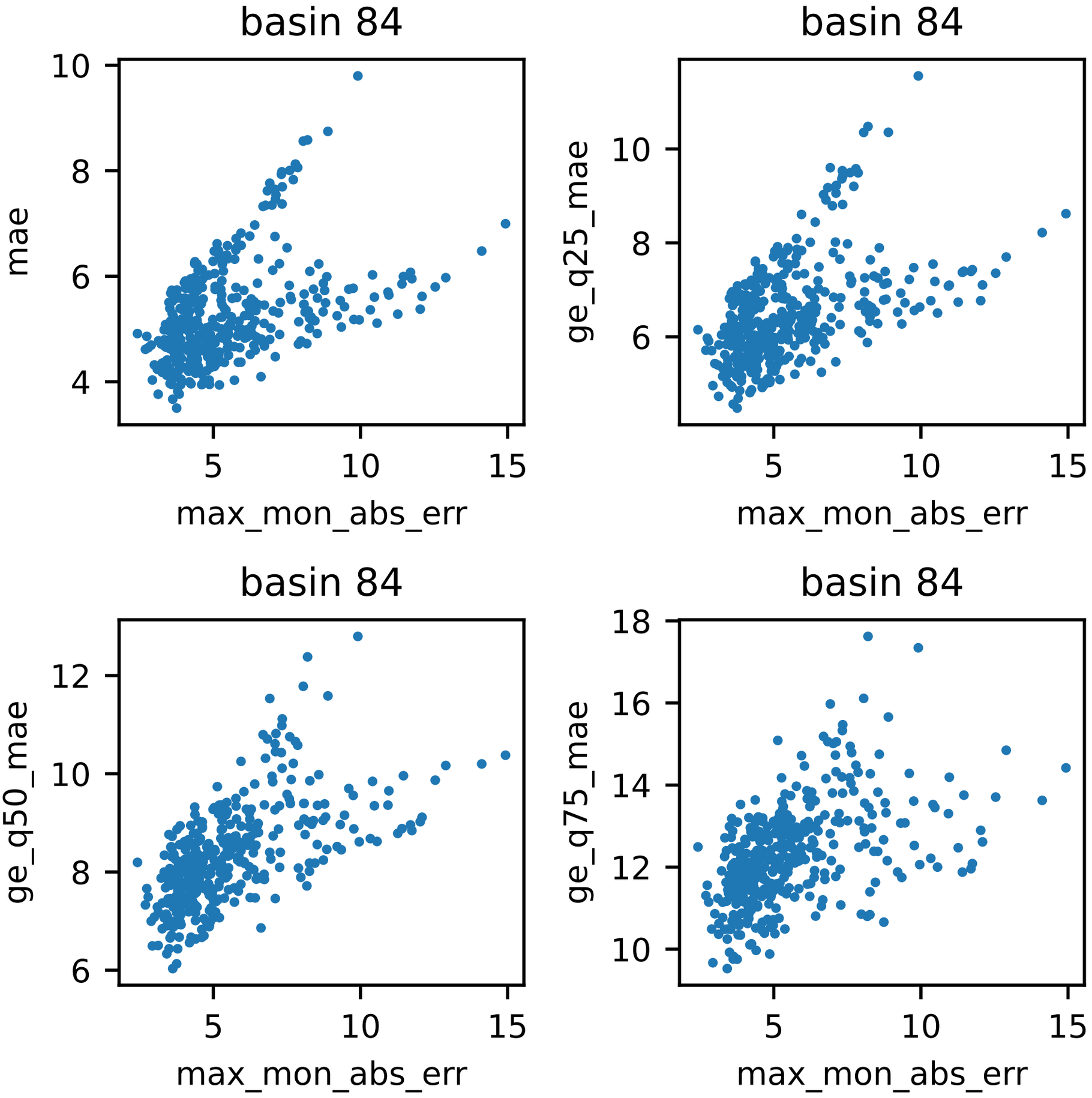
basin 84
mae
max_mon_abs_err
basin 84
ge_q25_mae
max_mon_abs_err
basin 84
ge_q50_mae
max_mon_abs_err
basin 84
ge_q75_mae
max_mon_abs_err

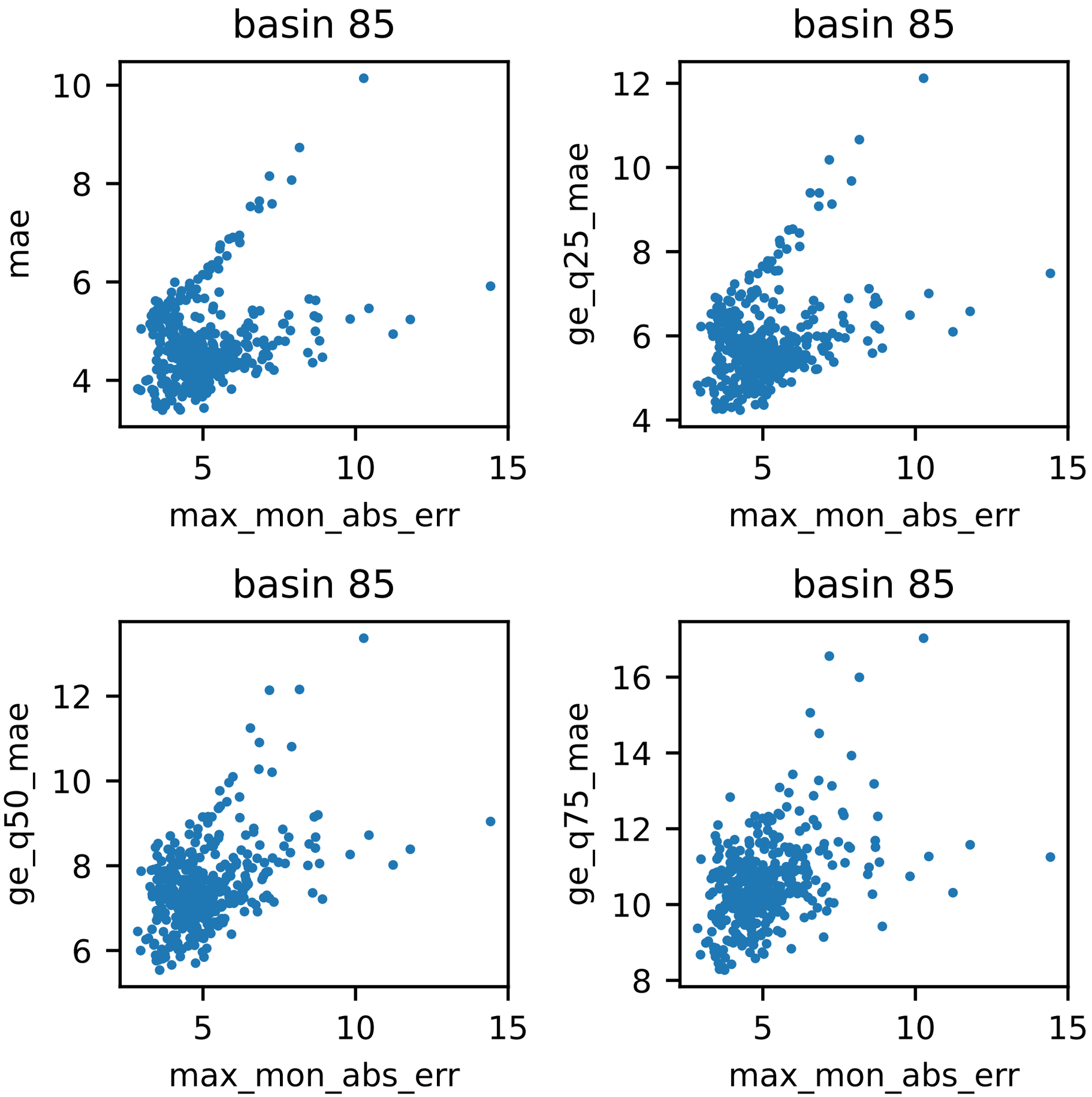
basin 85
mae
max_mon_abs_err
basin 85
ge_q25_mae
max_mon_abs_err
basin 85
ge_q50_mae
max_mon_abs_err
basin 85
ge_q75_mae
max_mon_abs_err

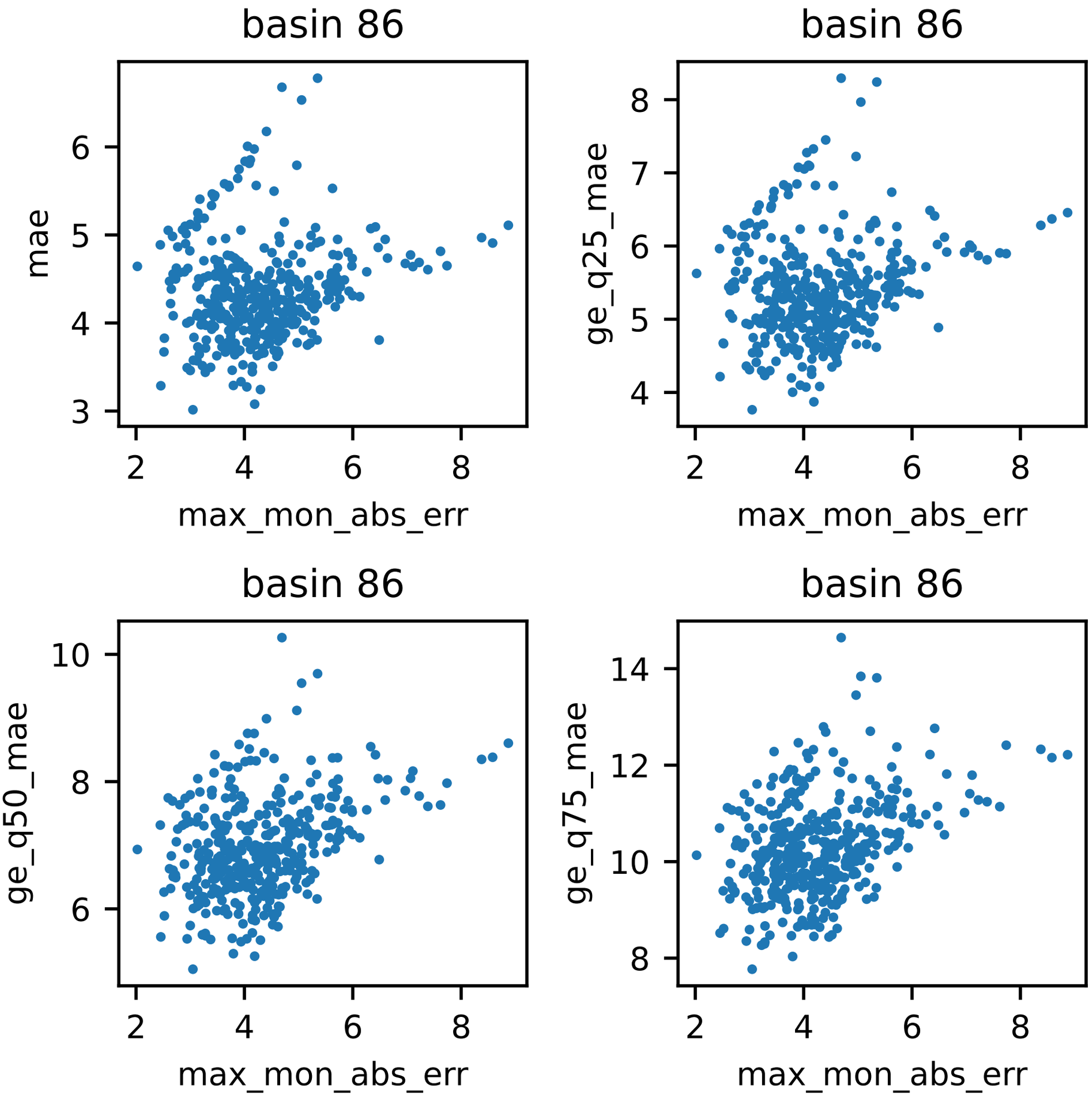
basin 86
mae
max_mon_abs_err
basin 86
ge_q25_mae
max_mon_abs_err
basin 86
ge_q50_mae
max_mon_abs_err
basin 86
ge_q75_mae
max_mon_abs_err

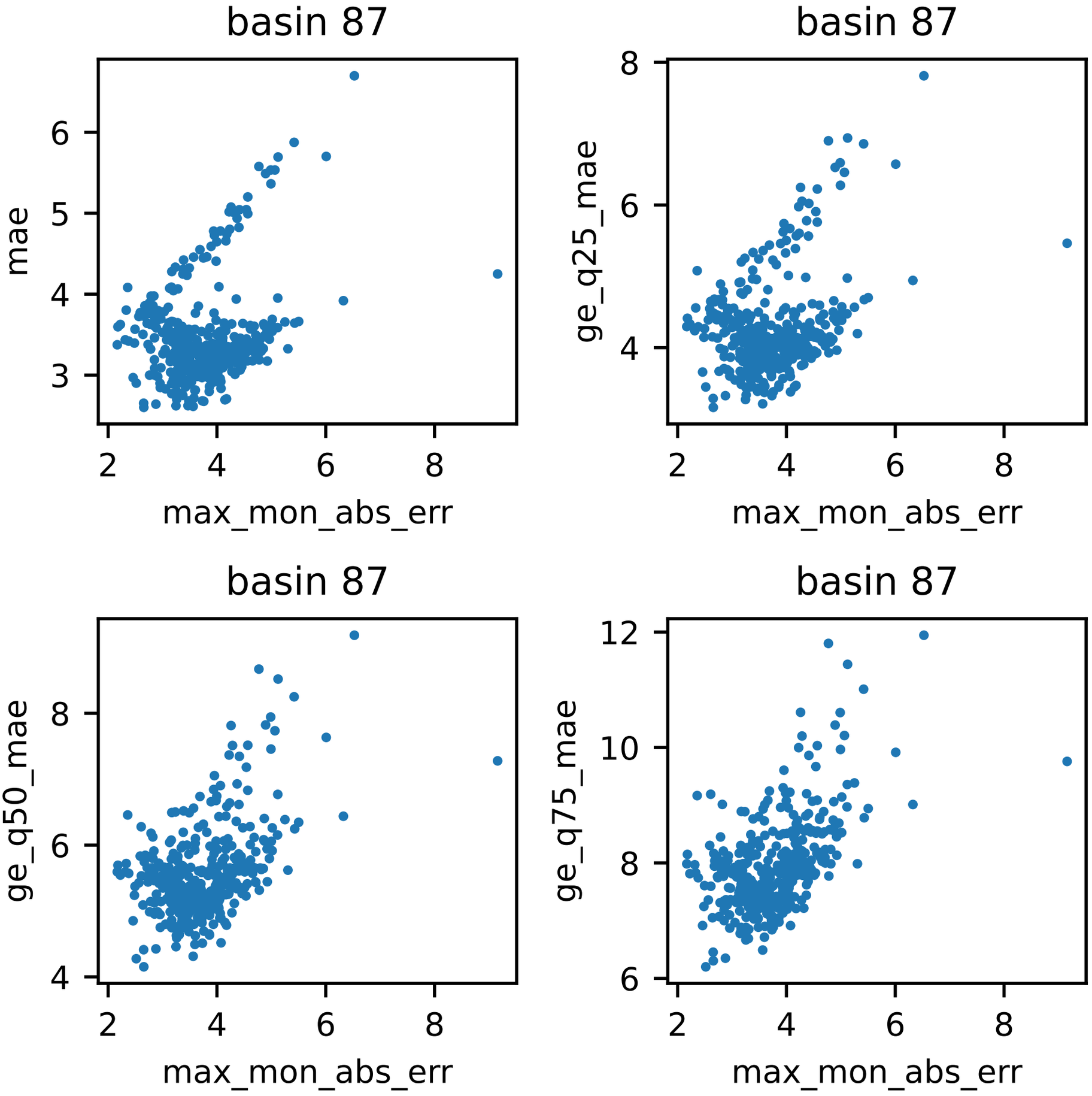
basin 87
mae
max_mon_abs_err
basin 87
ge_q25_mae
max_mon_abs_err
basin 87
ge_q50_mae
max_mon_abs_err
basin 87
ge_q75_mae
max_mon_abs_err

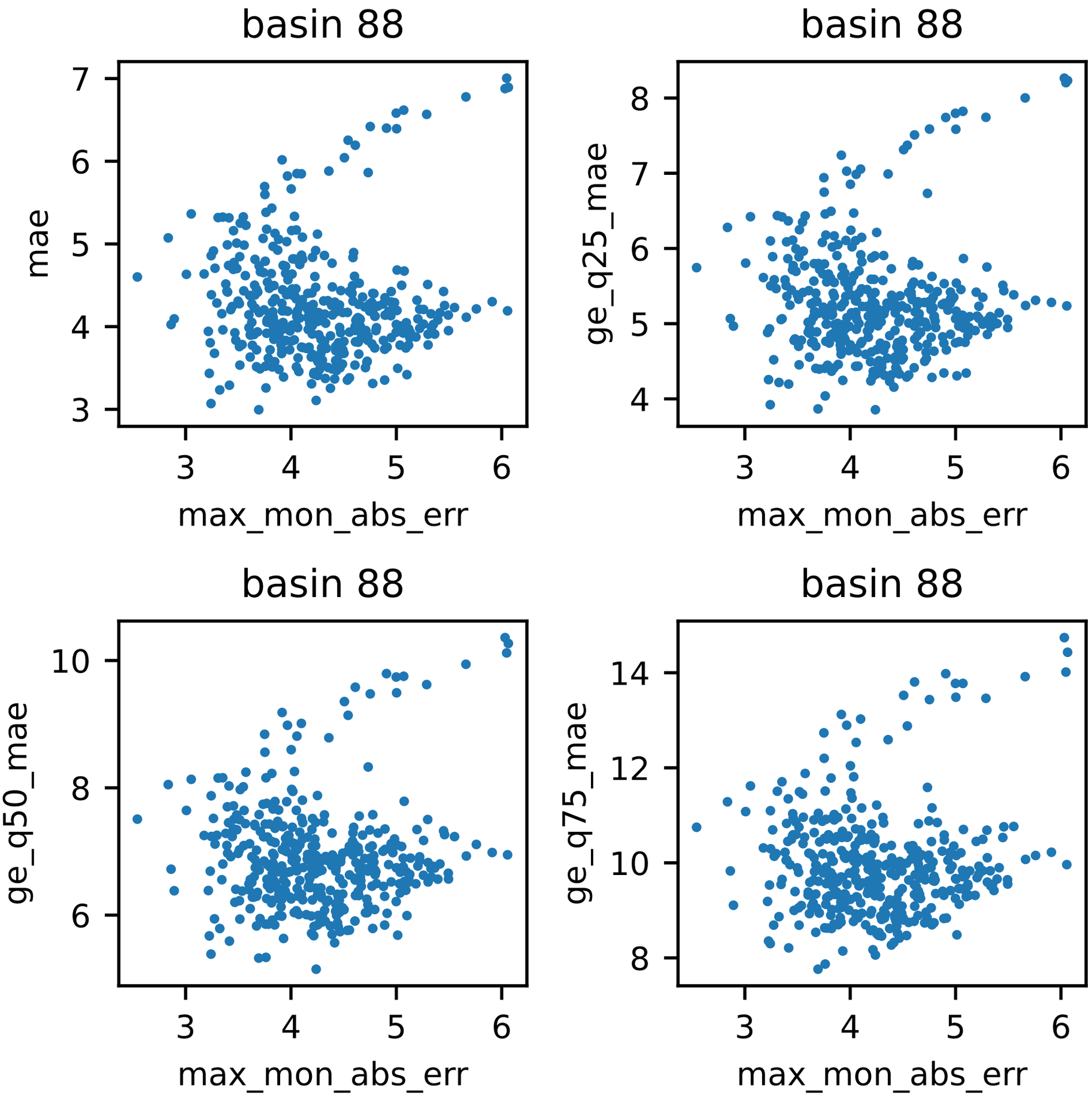
basin 88
mae
max_mon_abs_err
basin 88
ge_q25_mae
max_mon_abs_err
basin 88
ge_q50_mae
max_mon_abs_err
basin 88
ge_q75_mae
max_mon_abs_err

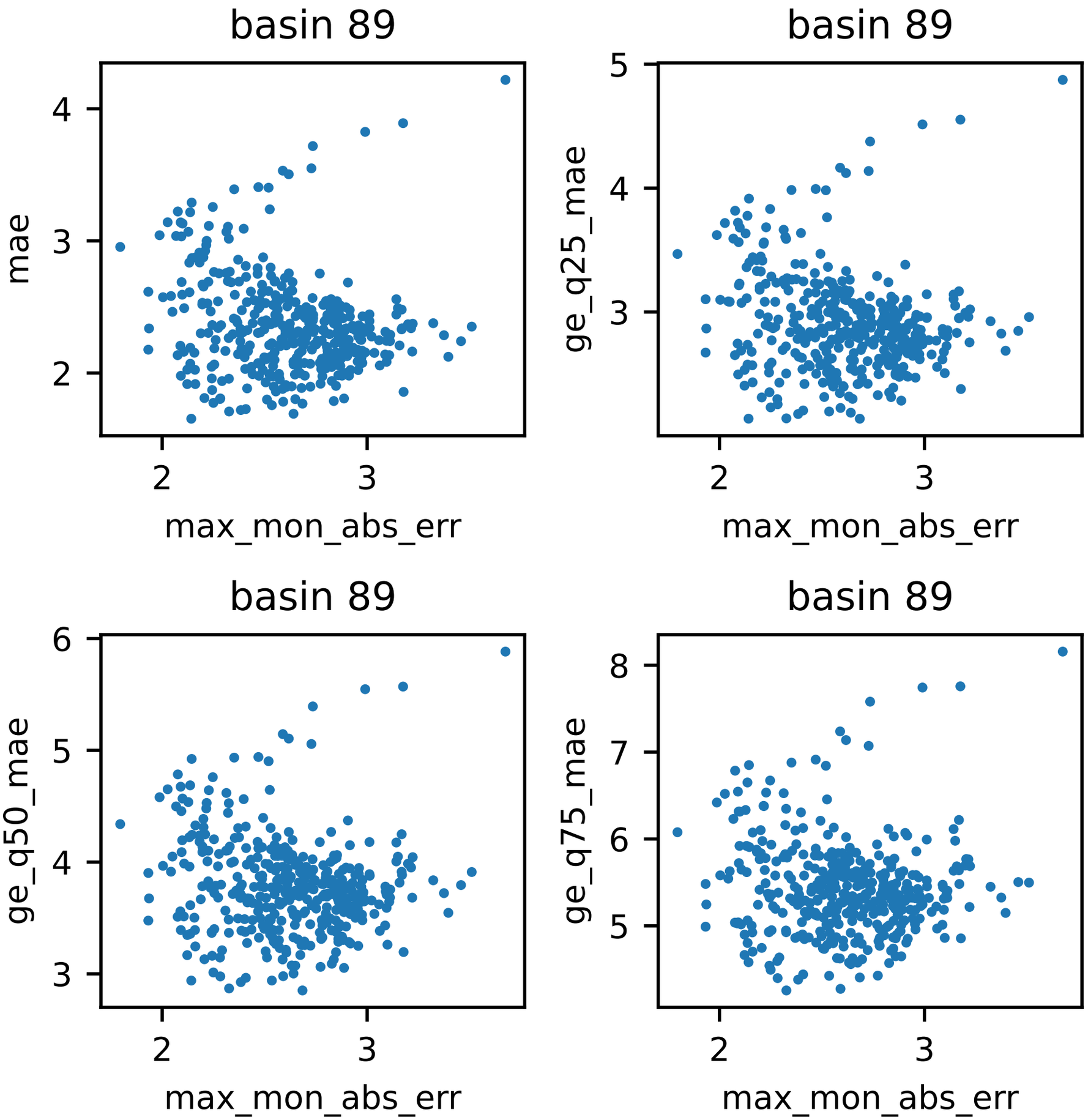
basin 89
mae
max_mon_abs_err
basin 89
ge_q25_mae
max_mon_abs_err
basin 89
ge_q50_mae
max_mon_abs_err
basin 89
ge_q75_mae
max_mon_abs_err

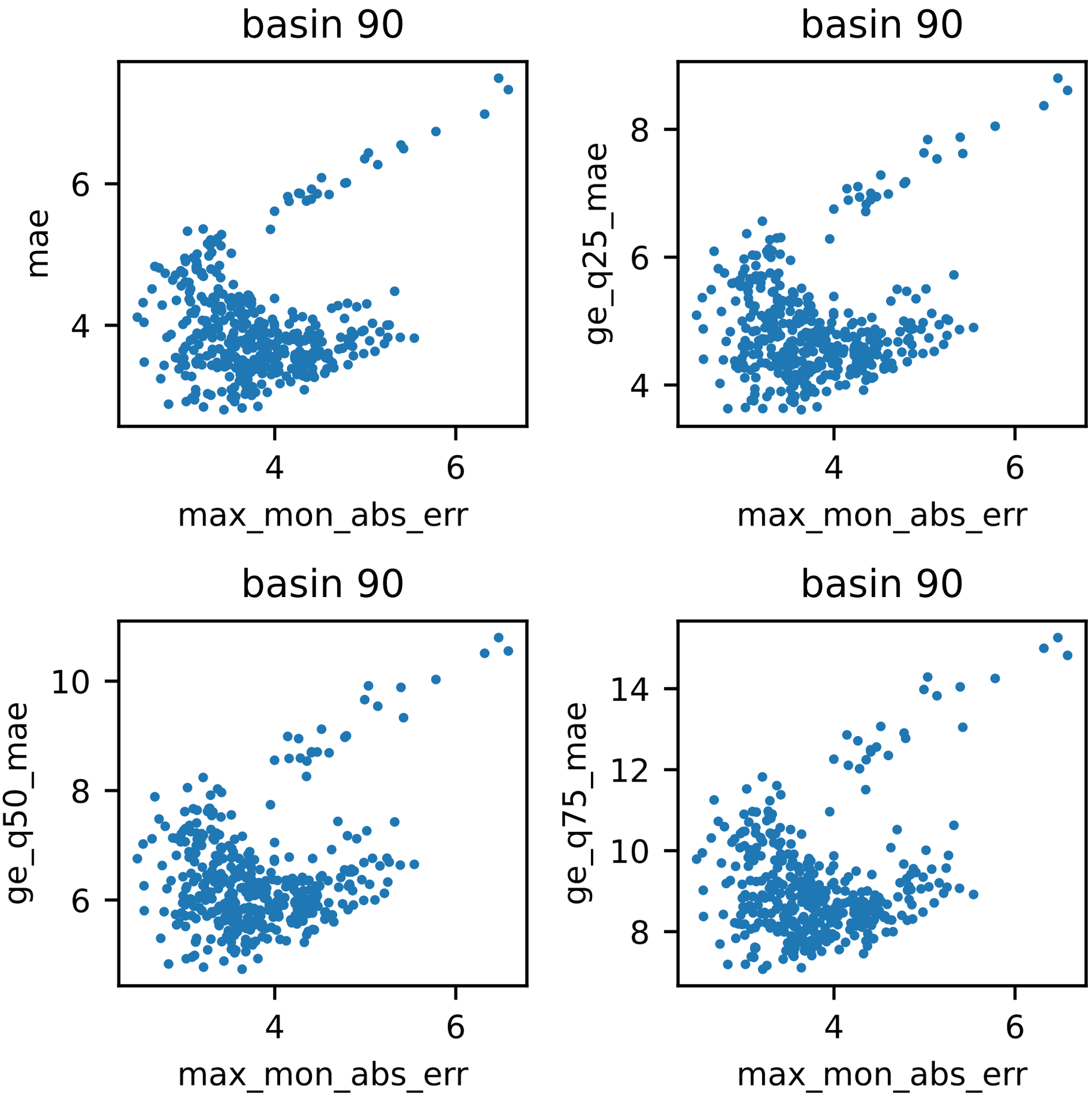
basin 90
mae
max_mon_abs_err
basin 90
ge_q25_mae
max_mon_abs_err
basin 90
ge_q50_mae
max_mon_abs_err
basin 90
ge_q75_mae
max_mon_abs_err

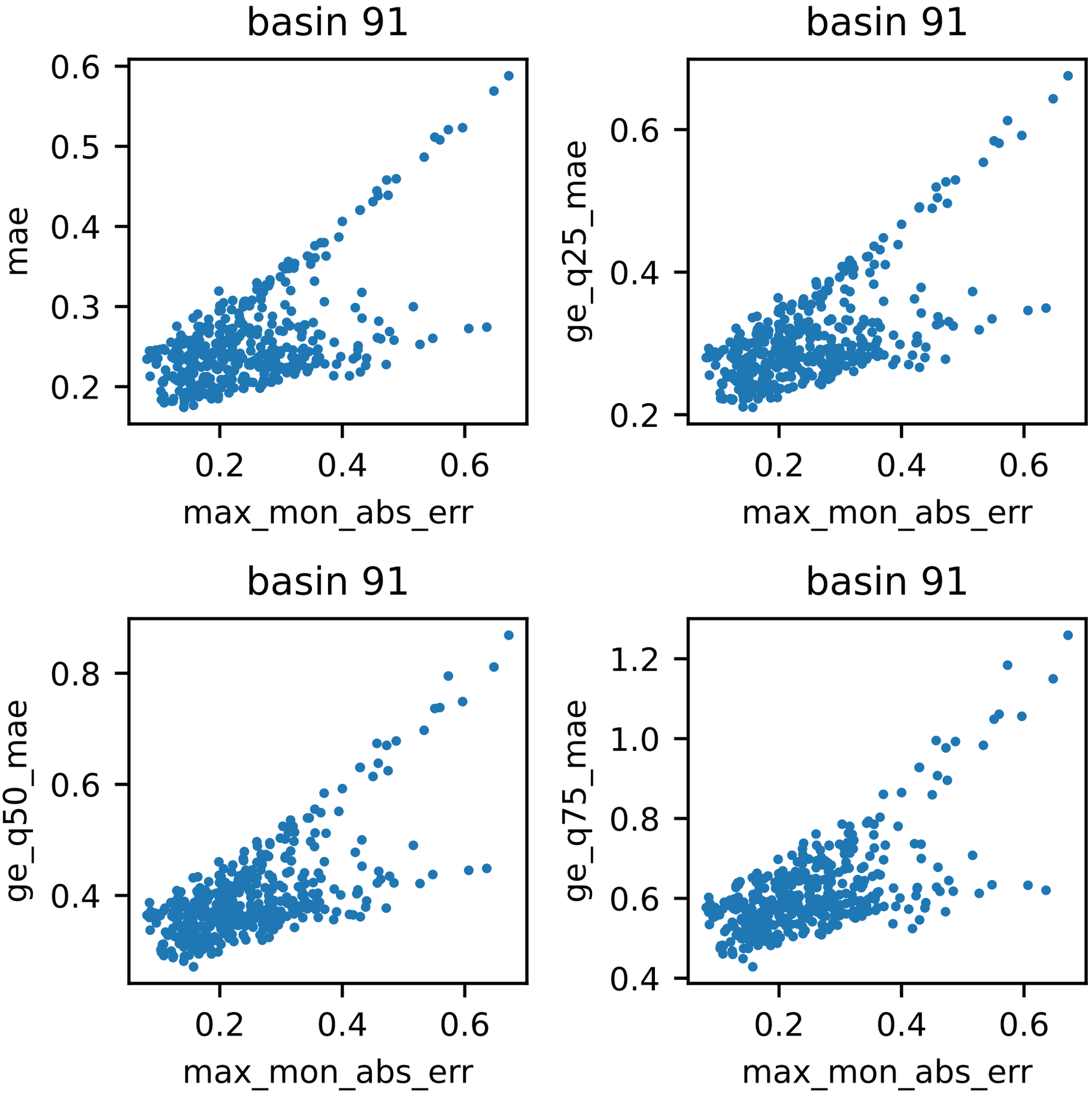
basin 91
mae
max_mon_abs_err
basin 91
ge_q25_mae
max_mon_abs_err
basin 91
ge_q50_mae
max_mon_abs_err
basin 91
ge_q75_mae
max_mon_abs_err

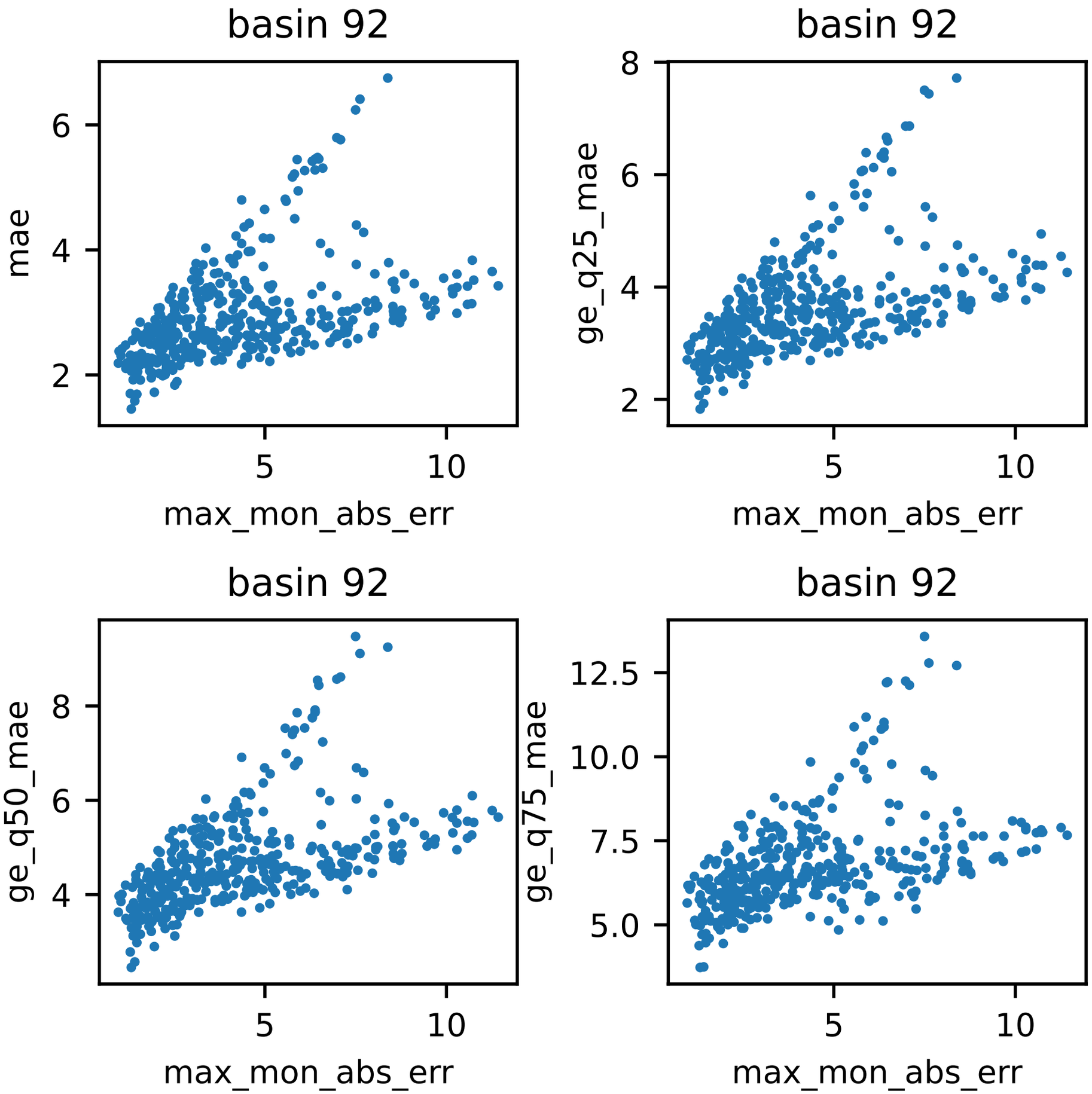
basin 92
mae
max_mon_abs_err
basin 92
ge_q25_mae
max_mon_abs_err
basin 92
ge_q50_mae
max_mon_abs_err
basin 92
ge_q75_mae
max_mon_abs_err

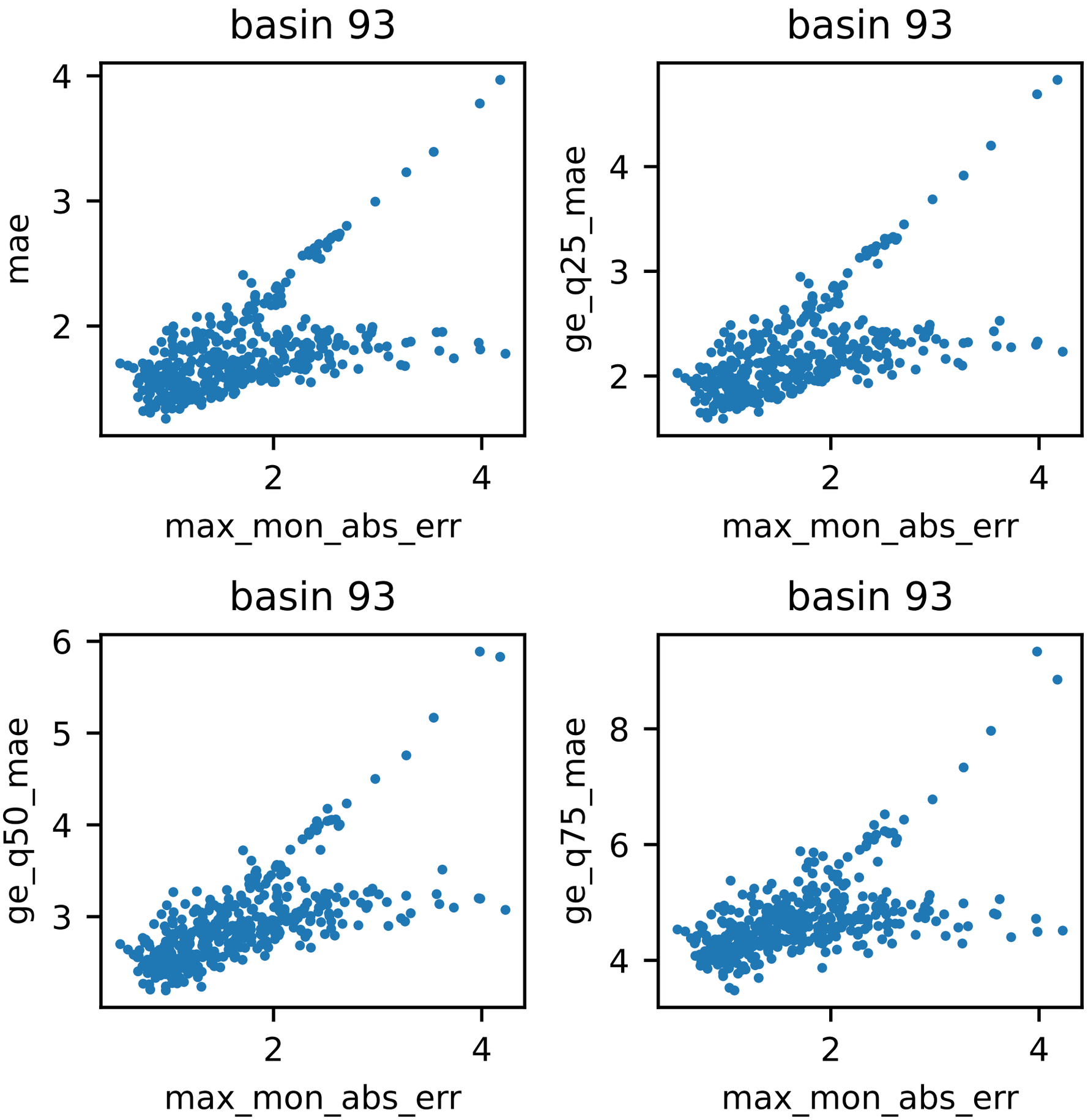
basin 93
mae
max_mon_abs_err
basin 93
ge_q25_mae
max_mon_abs_err
basin 93
ge_q50_mae
max_mon_abs_err
basin 93
ge_q75_mae
max_mon_abs_err

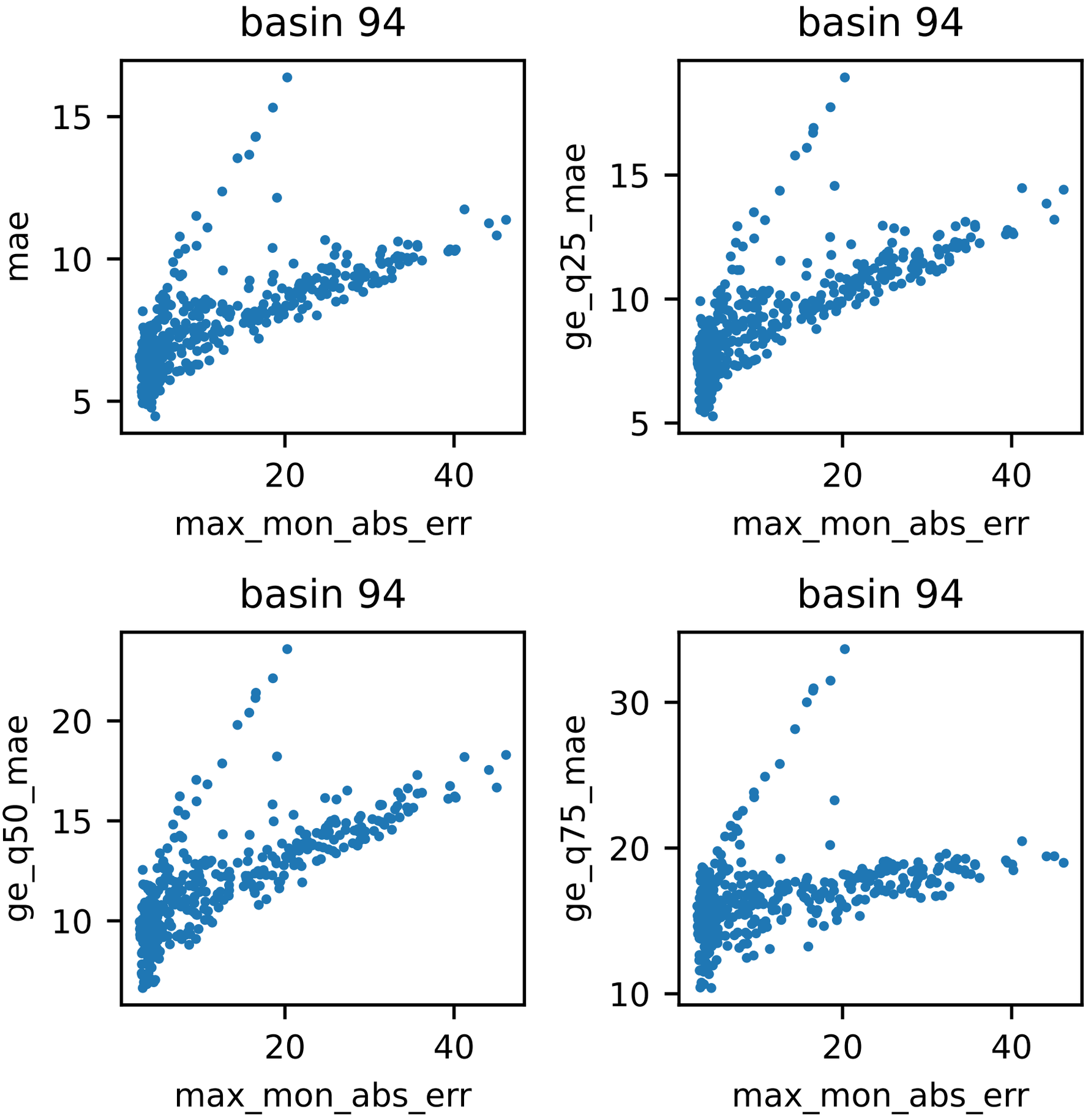
basin 94
mae
max_mon_abs_err
basin 94
ge_q25_mae
max_mon_abs_err
basin 94
ge_q50_mae
max_mon_abs_err
basin 94
ge_q75_mae
max_mon_abs_err

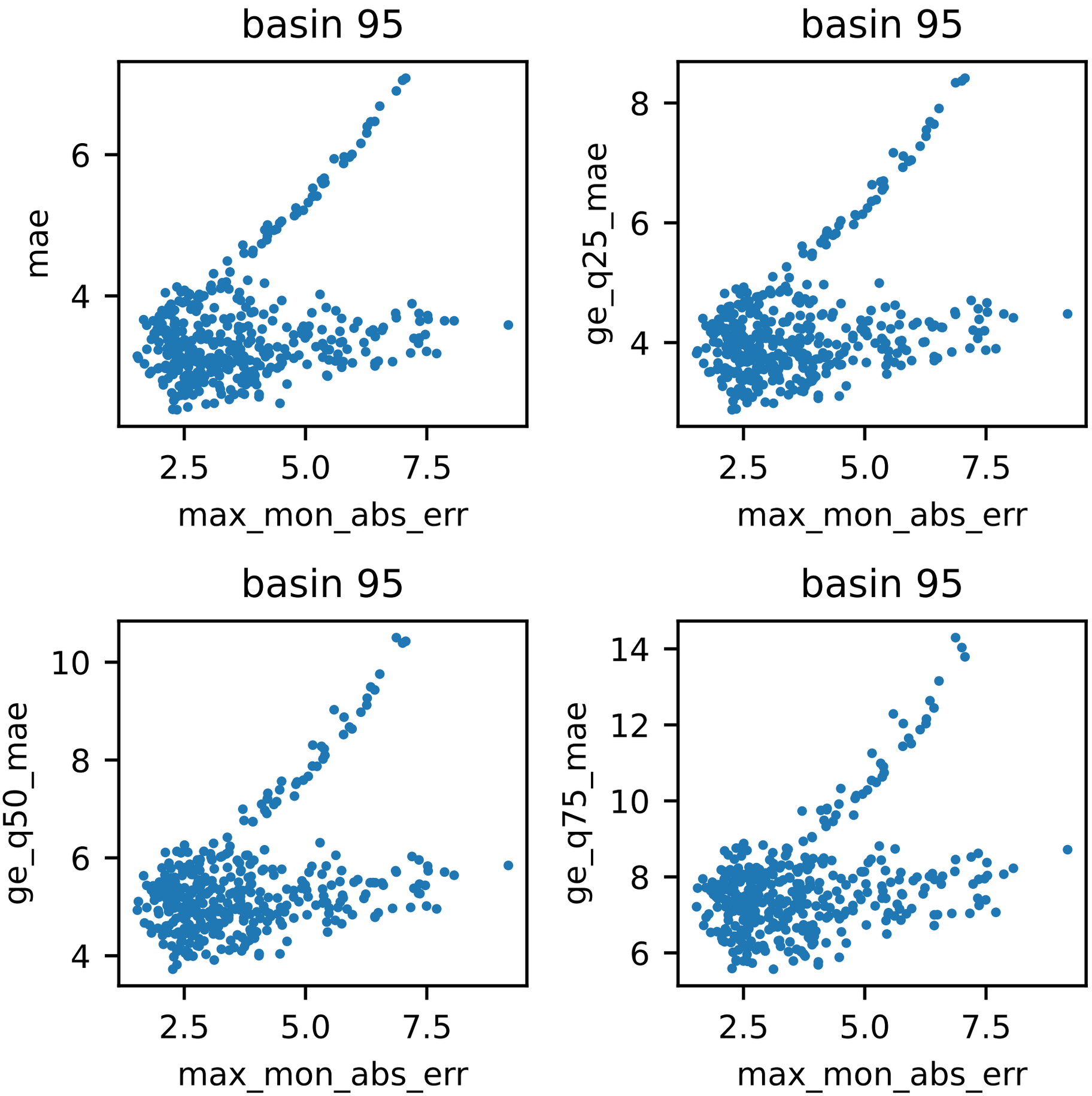
basin 95
mae
6
4
2.5
5.0
7.5
max_mon_abs_err
basin 95
ge_q25_mae
8
6
4
2.5
5.0
7.5
max_mon_abs_err
basin 95
ge_q50_mae
10
8
6
4
2.5
5.0
7.5
max_mon_abs_err
basin 95
ge_q75_mae
14
12
10
8
6
2.5
5.0
7.5
max_mon_abs_err

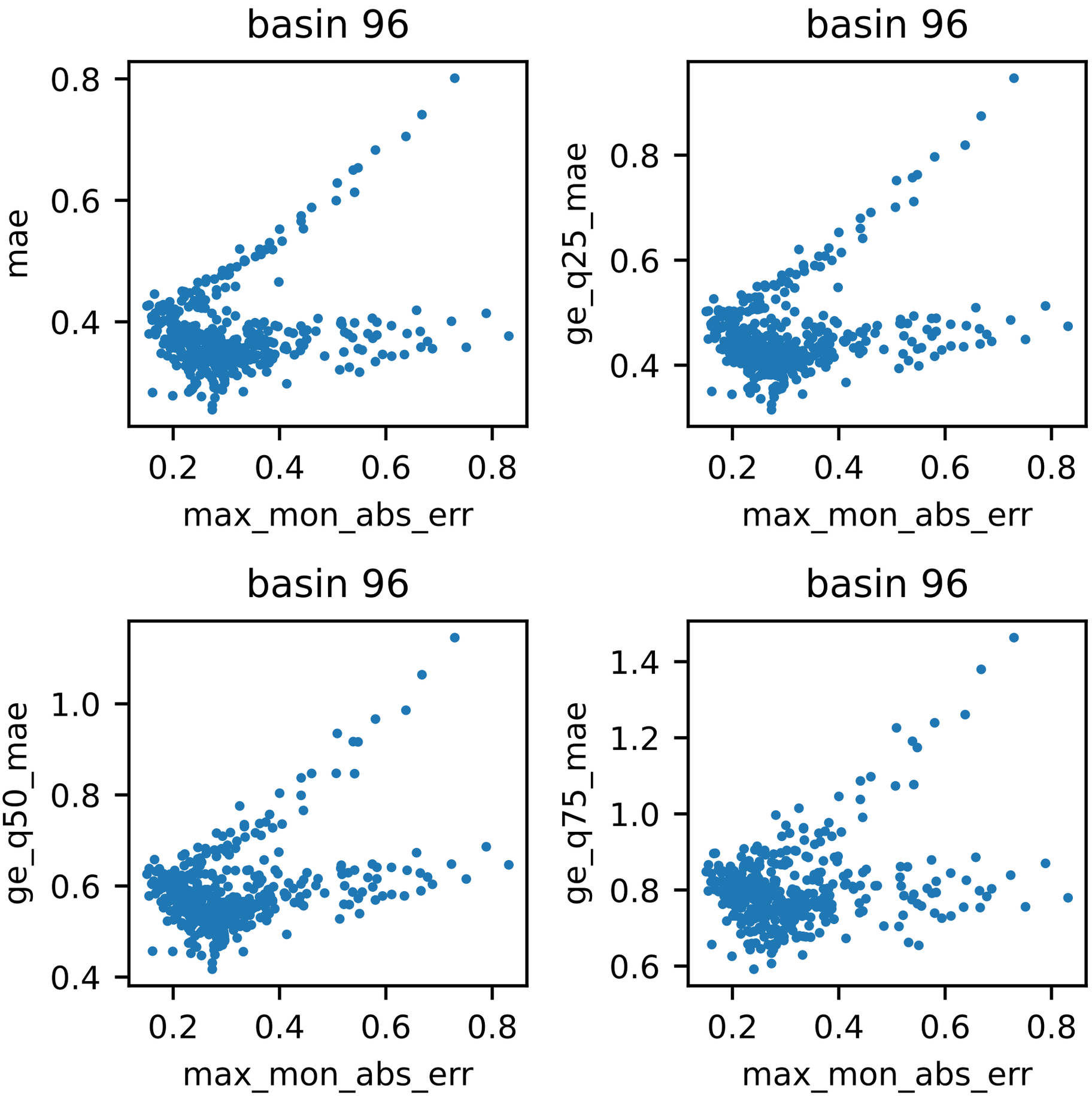
basin 96
mae
0.8
0.6
0.4
0.2
0.4
0.6
0.8
max_mon_abs_err
basin 96
ge_q25_mae
0.8
0.6
0.4
0.2
0.4
0.6
0.8
max_mon_abs_err
basin 96
ge_q50_mae
1.0
0.8
0.6
0.4
0.2
0.4
0.6
0.8
max_mon_abs_err
basin 96
ge_q75_mae
1.4
1.2
1.0
0.8
0.6
0.2
0.4
0.6
0.8
max_mon_abs_err

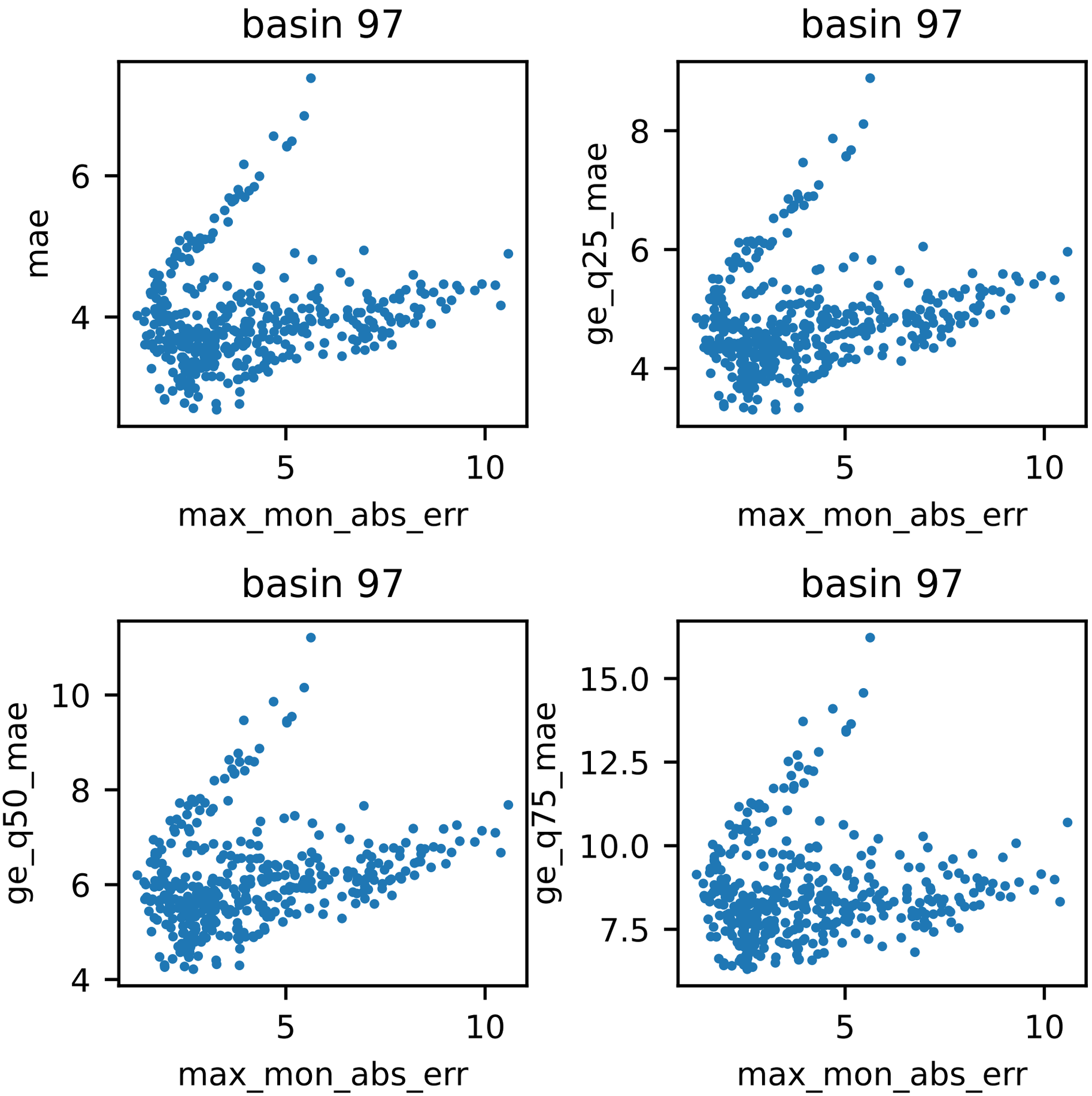
basin 97
mae
max_mon_abs_err
basin 97
ge_q25_mae
max_mon_abs_err
basin 97
ge_q50_mae
max_mon_abs_err
basin 97
ge_q75_mae
max_mon_abs_err

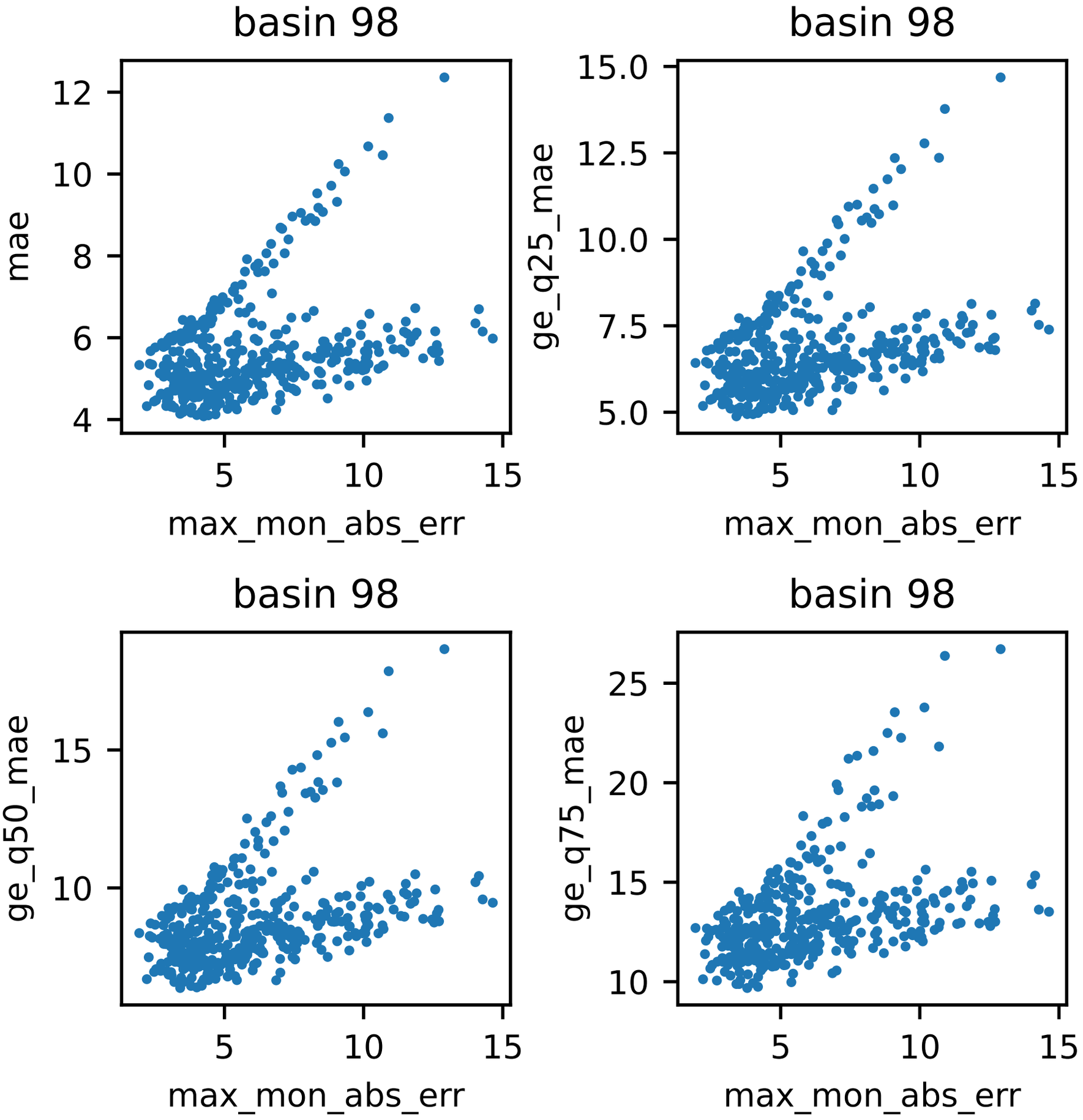
basin 98
mae
max_mon_abs_err
basin 98
ge_q25_mae
max_mon_abs_err
basin 98
ge_q50_mae
max_mon_abs_err
basin 98
ge_q75_mae
max_mon_abs_err

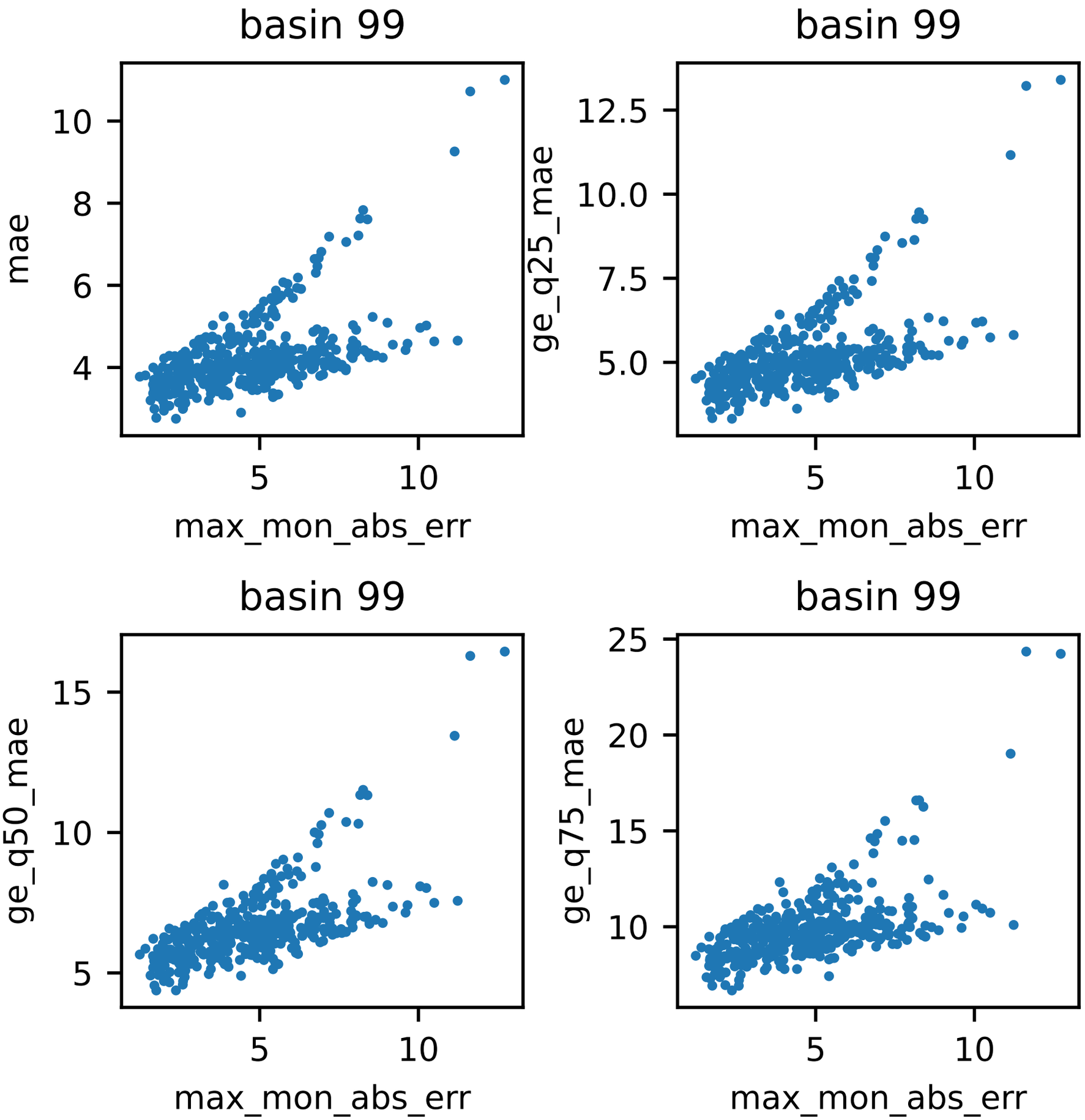
basin 99
mae
max_mon_abs_err
basin 99
ge_q25_mae
max_mon_abs_err
basin 99
ge_q50_mae
max_mon_abs_err
basin 99
ge_q75_mae
max_mon_abs_err

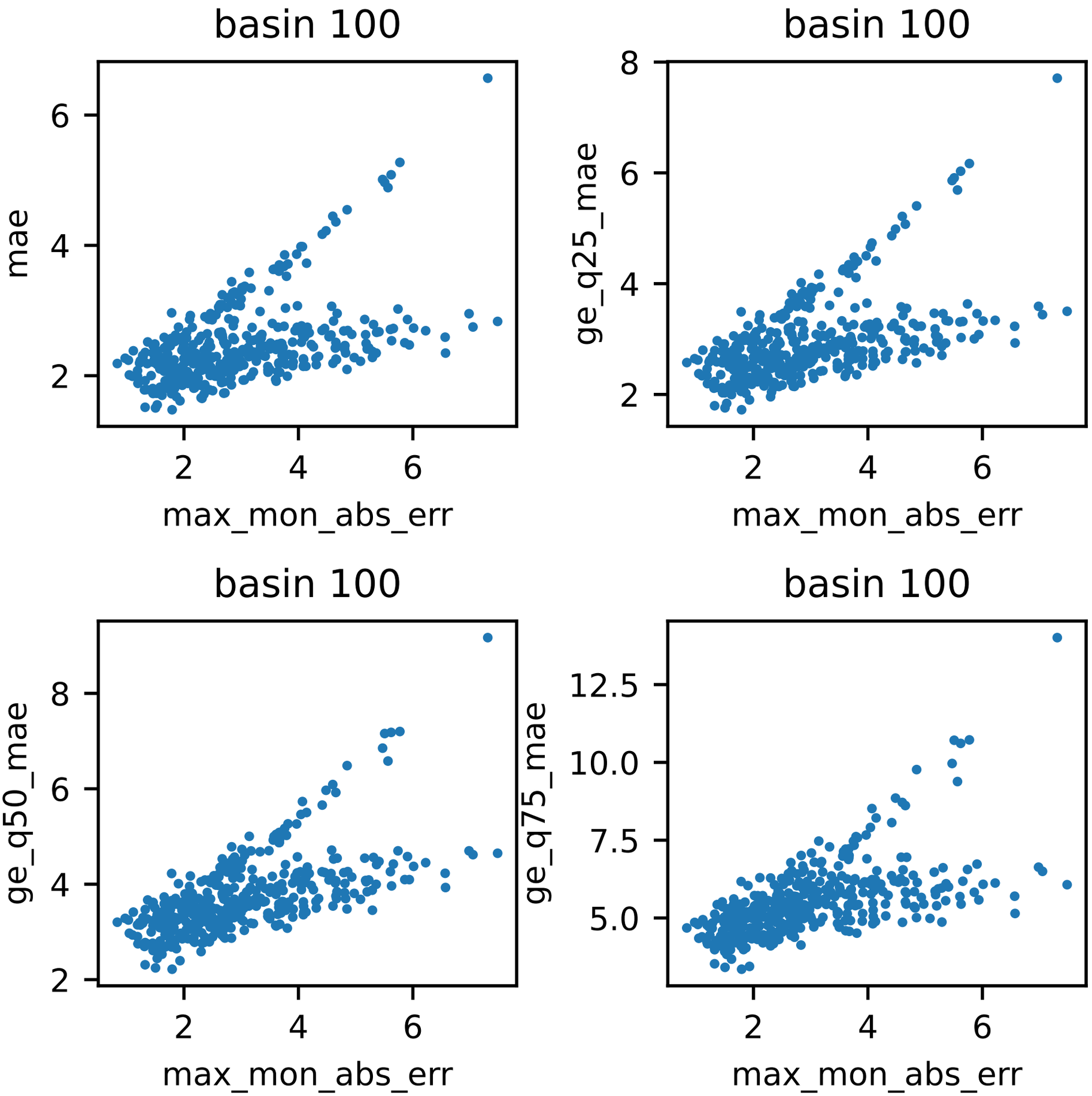
basin 100
mae
max_mon_abs_err
basin 100
ge_q25_mae
max_mon_abs_err
basin 100
ge_q50_mae
max_mon_abs_err
basin 100
ge_q75_mae
max_mon_abs_err

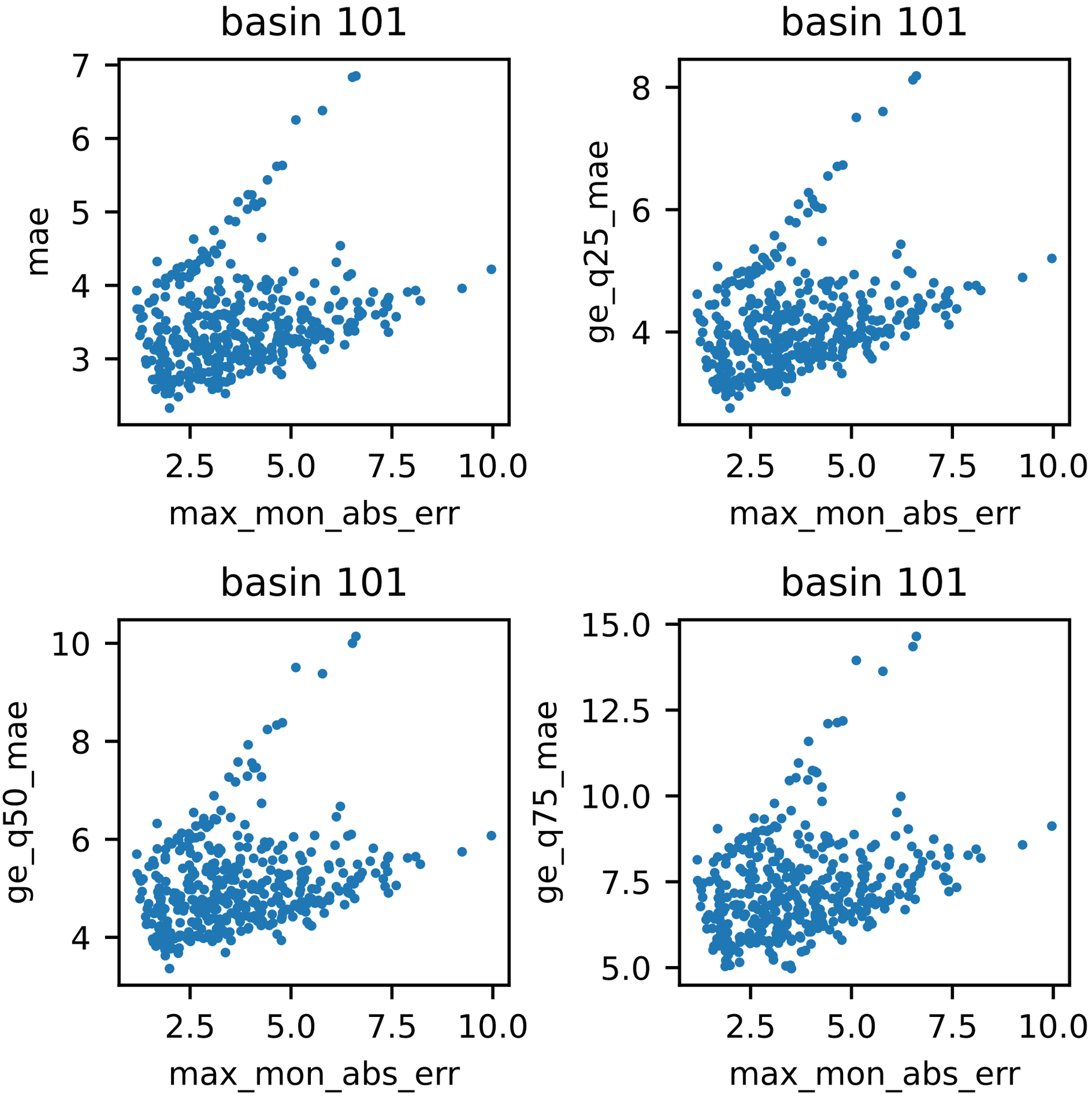
basin 101
mae
max_mon_abs_err
basin 101
ge_q25_mae
max_mon_abs_err
basin 101
ge_q50_mae
max_mon_abs_err
basin 101
ge_q75_mae
max_mon_abs_err

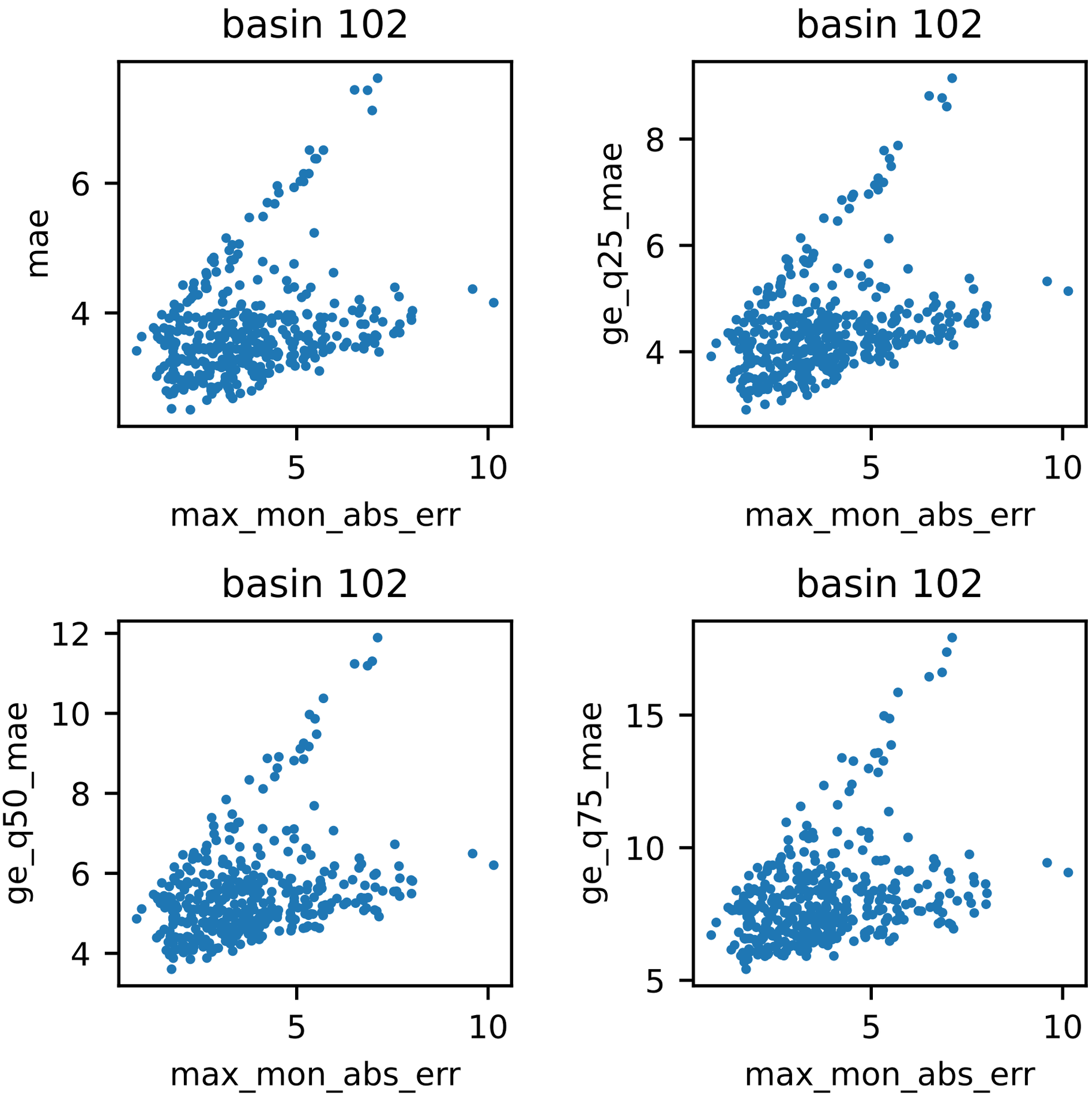
basin 102
mae
max_mon_abs_err
basin 102
ge_q25_mae
max_mon_abs_err
basin 102
ge_q50_mae
max_mon_abs_err
basin 102
ge_q75_mae
max_mon_abs_err

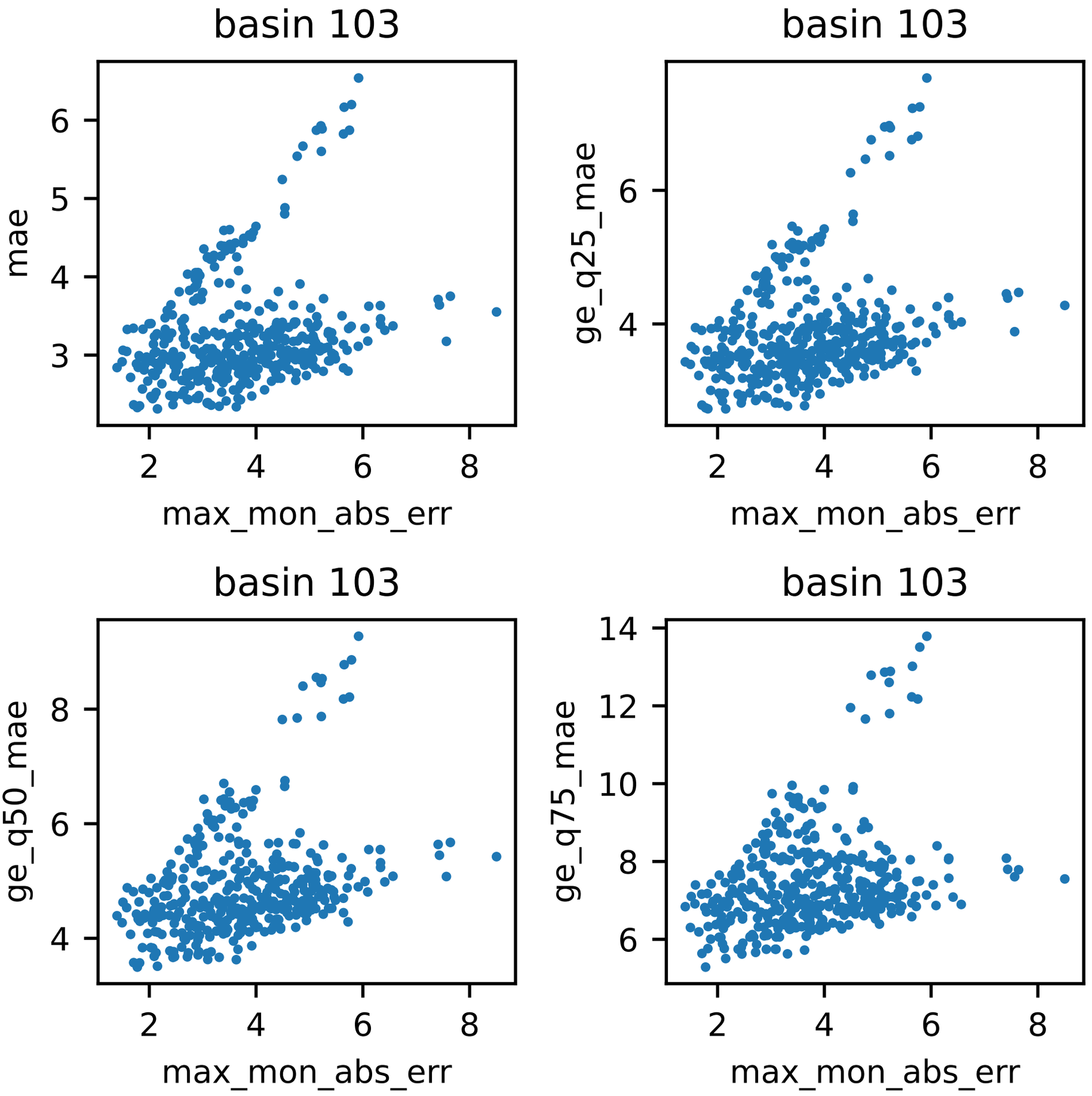
basin 103
mae
max_mon_abs_err
basin 103
ge_q25_mae
max_mon_abs_err
basin 103
ge_q50_mae
max_mon_abs_err
basin 103
ge_q75_mae
max_mon_abs_err

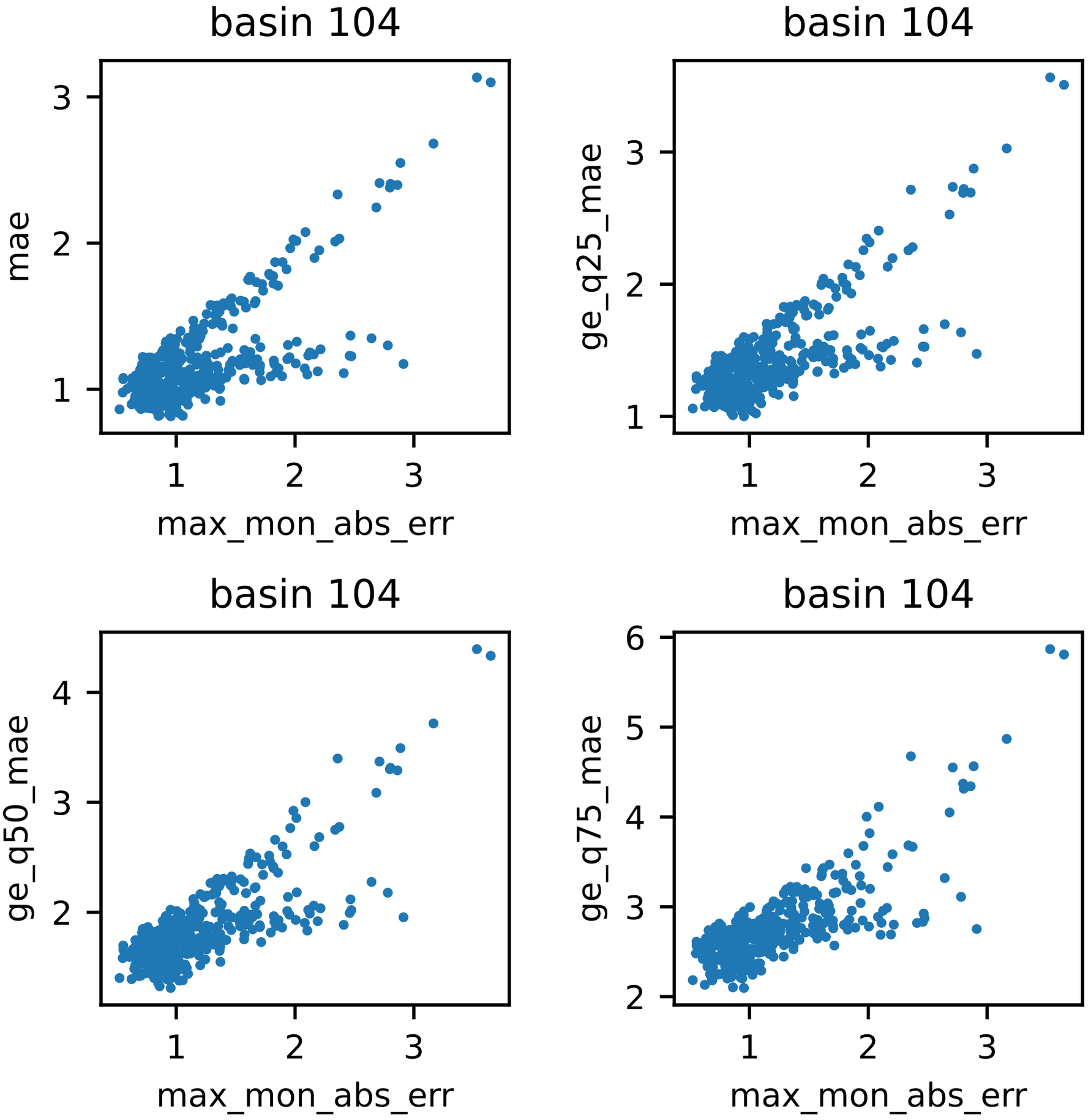
basin 104
mae
max_mon_abs_err
basin 104
ge_q25_mae
max_mon_abs_err
basin 104
ge_q50_mae
max_mon_abs_err
basin 104
ge_q75_mae
max_mon_abs_err

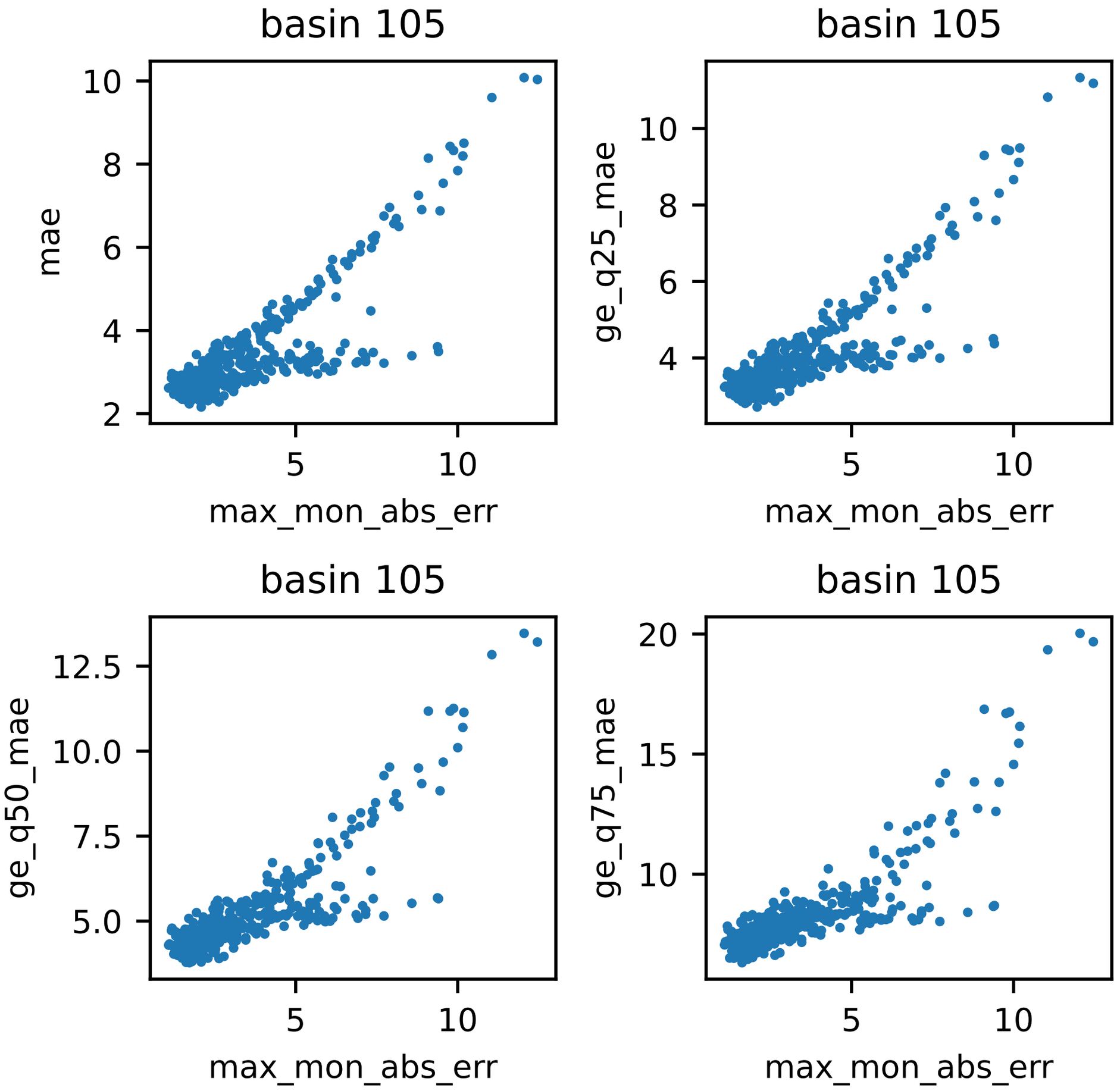
basin 105
mae
max_mon_abs_err
basin 105
ge_q25_mae
max_mon_abs_err
basin 105
ge_q50_mae
max_mon_abs_err
basin 105
ge_q75_mae
max_mon_abs_err

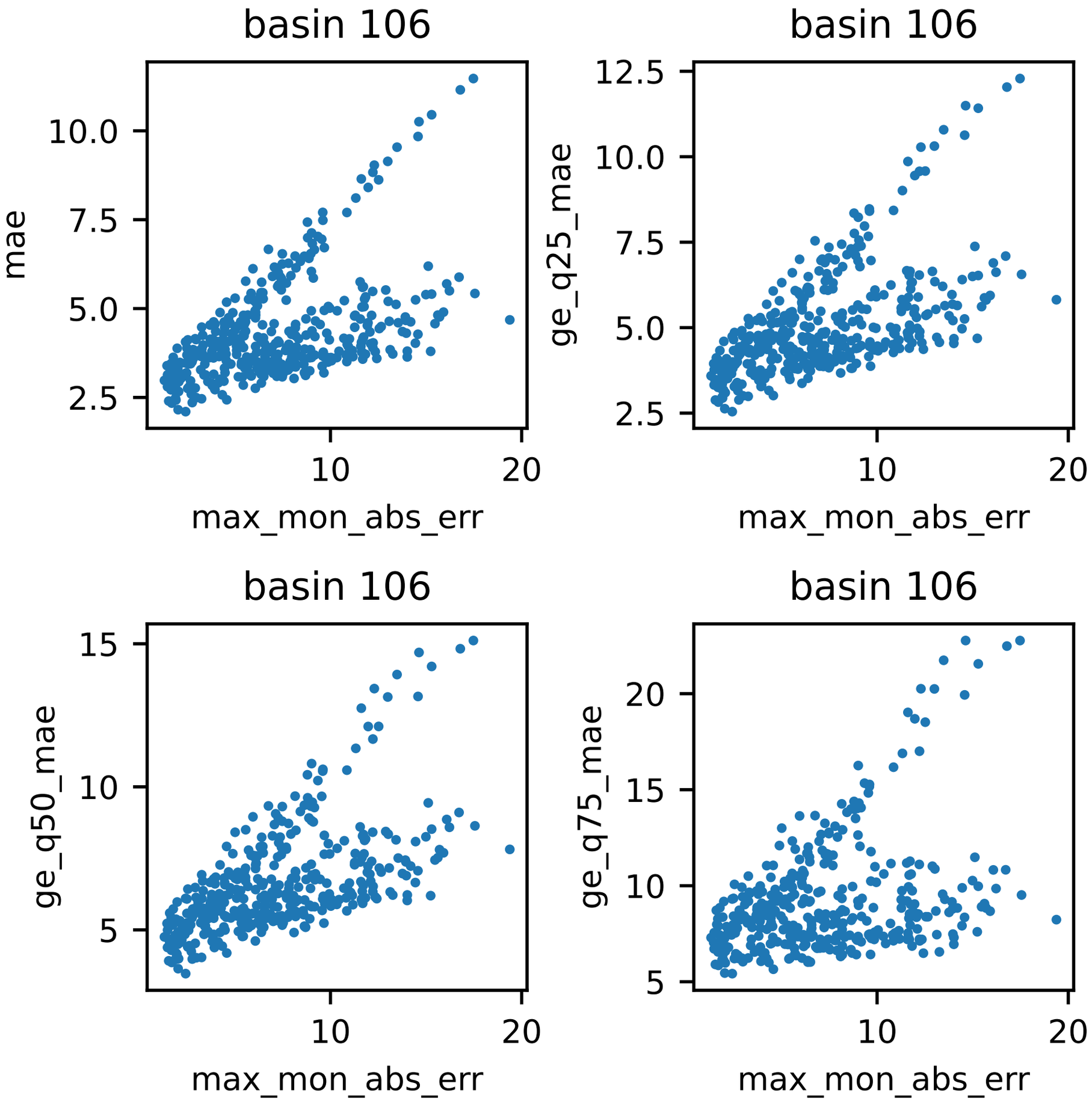
basin 106
mae
10.0
7.5
5.0
2.5
10
20
max_mon_abs_err
basin 106
ge_q25_mae
12.5
10.0
7.5
5.0
2.5
10
20
max_mon_abs_err
basin 106
ge_q50_mae
15
10
5
10
20
max_mon_abs_err
basin 106
ge_q75_mae
20
15
10
5
10
20
max_mon_abs_err

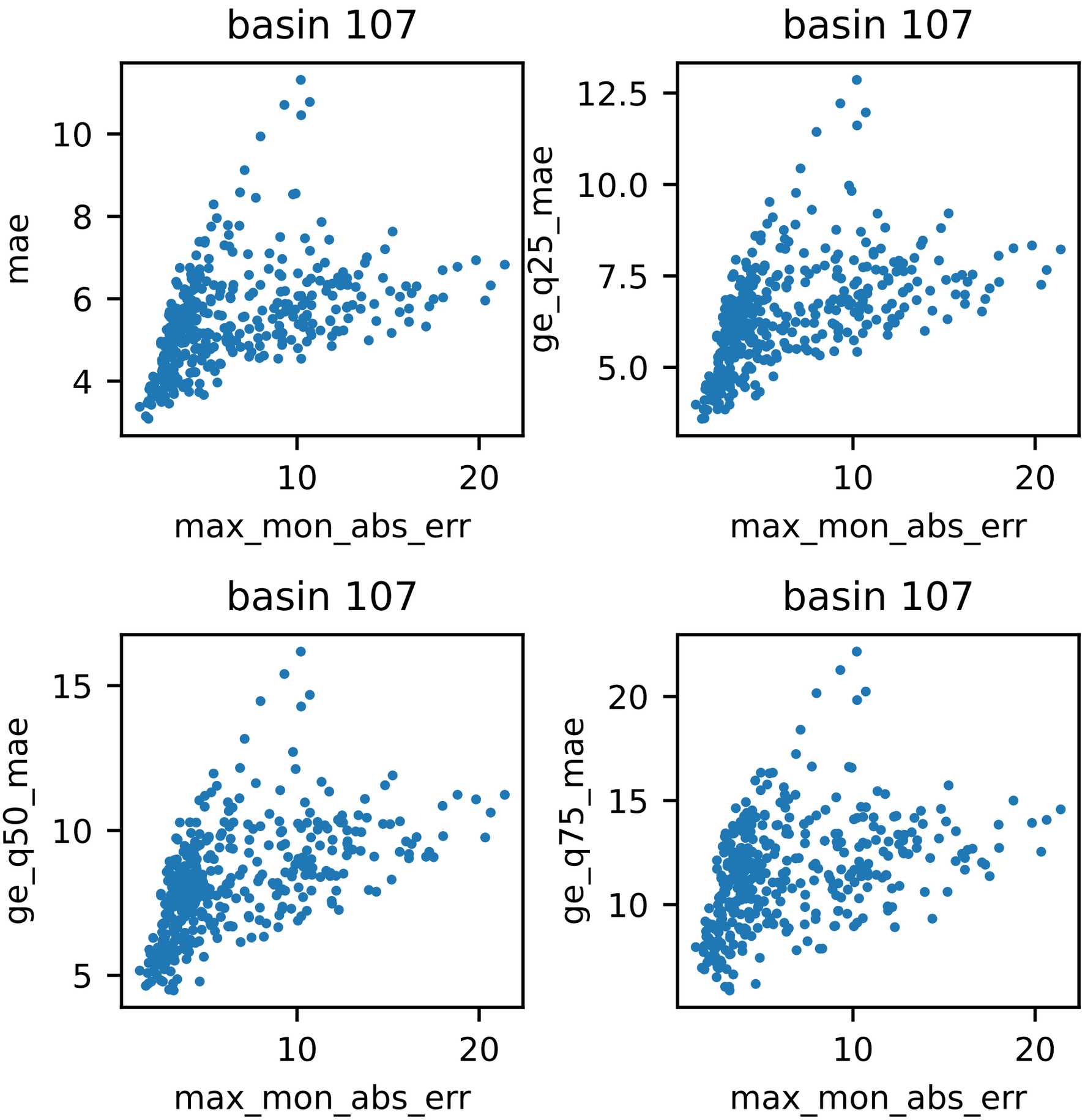
basin 107
mae
max_mon_abs_err
basin 107
ge_q25_mae
max_mon_abs_err
basin 107
ge_q50_mae
max_mon_abs_err
basin 107
ge_q75_mae
max_mon_abs_err

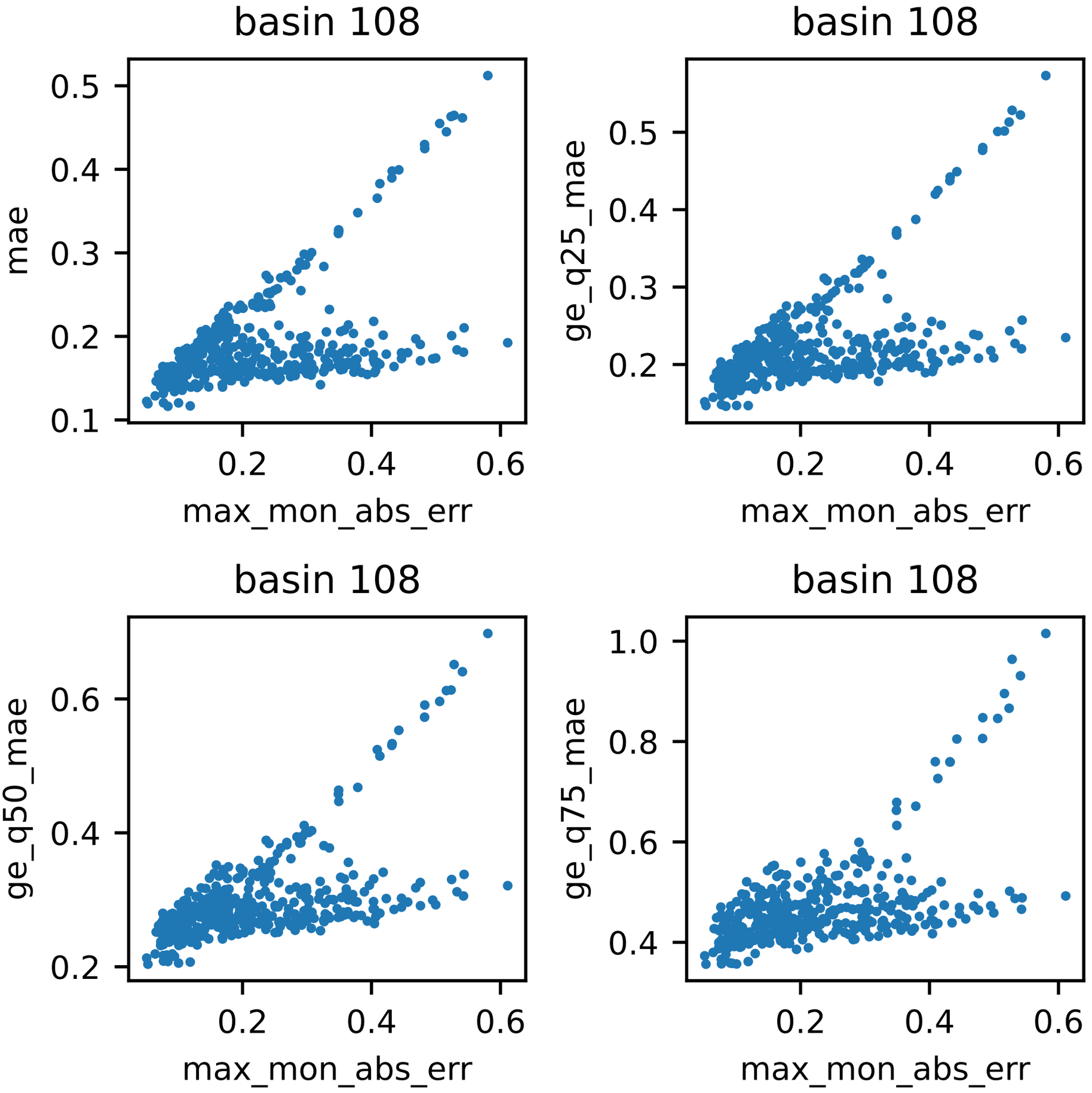
basin 108
mae
0.5
0.4
0.3
0.2
0.1
0.2
0.4
0.6
max_mon_abs_err
basin 108
ge_q25_mae
0.5
0.4
0.3
0.2
0.2
0.4
0.6
max_mon_abs_err
basin 108
ge_q50_mae
0.6
0.4
0.2
0.2
0.4
0.6
max_mon_abs_err
basin 108
ge_q75_mae
1.0
0.8
0.6
0.4
0.2
0.4
0.6
max_mon_abs_err

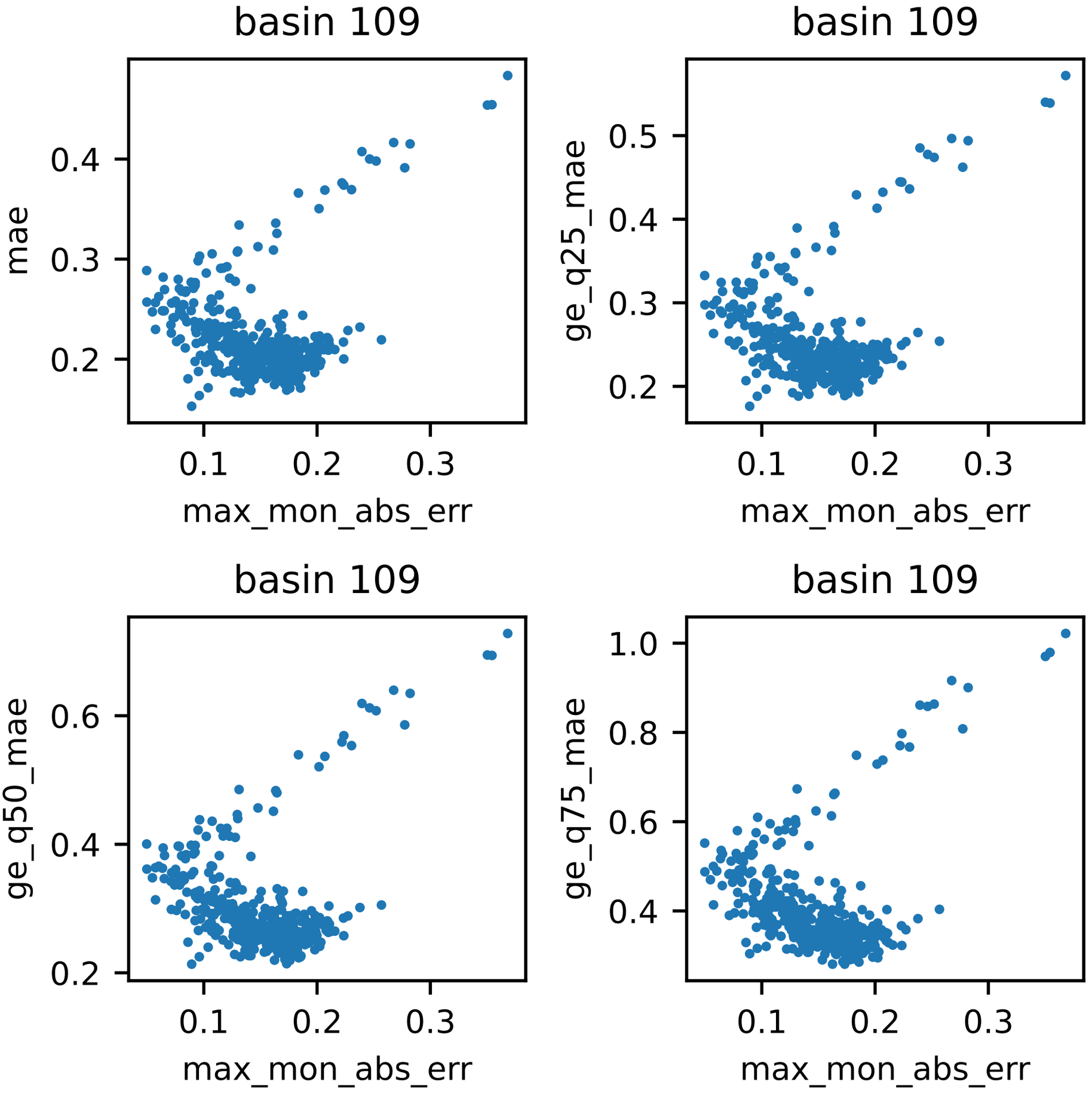
basin 109
mae
0.2
0.3
0.4
0.1
0.2
0.3
max_mon_abs_err
basin 109
ge_q25_mae
0.2
0.3
0.4
0.5
0.1
0.2
0.3
max_mon_abs_err
basin 109
ge_q50_mae
0.2
0.4
0.6
0.1
0.2
0.3
max_mon_abs_err
basin 109
ge_q75_mae
0.4
0.6
0.8
1.0
0.1
0.2
0.3
max_mon_abs_err

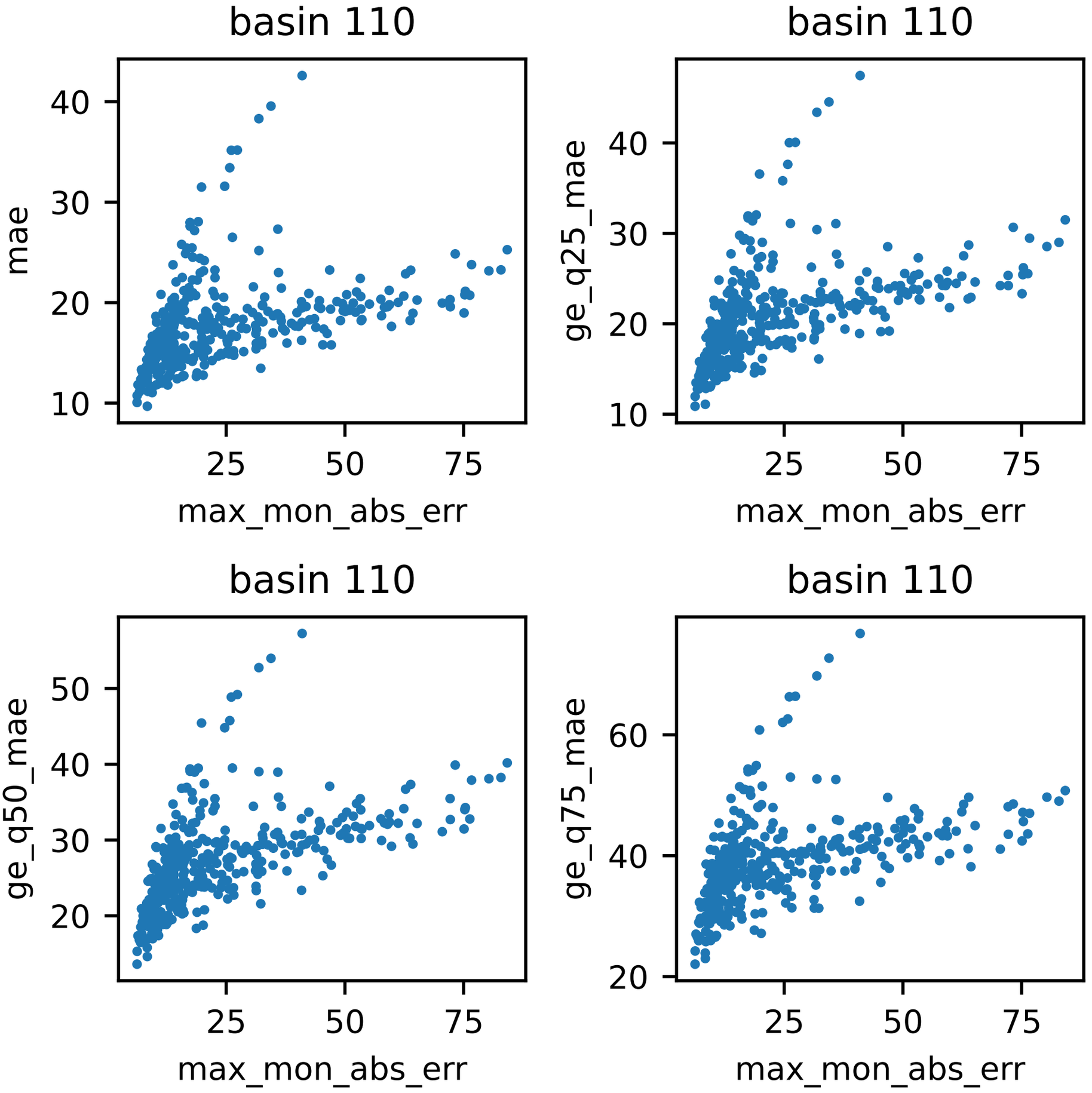
basin 110
mae
max_mon_abs_err
basin 110
ge_q25_mae
max_mon_abs_err
basin 110
ge_q50_mae
max_mon_abs_err
basin 110
ge_q75_mae
max_mon_abs_err

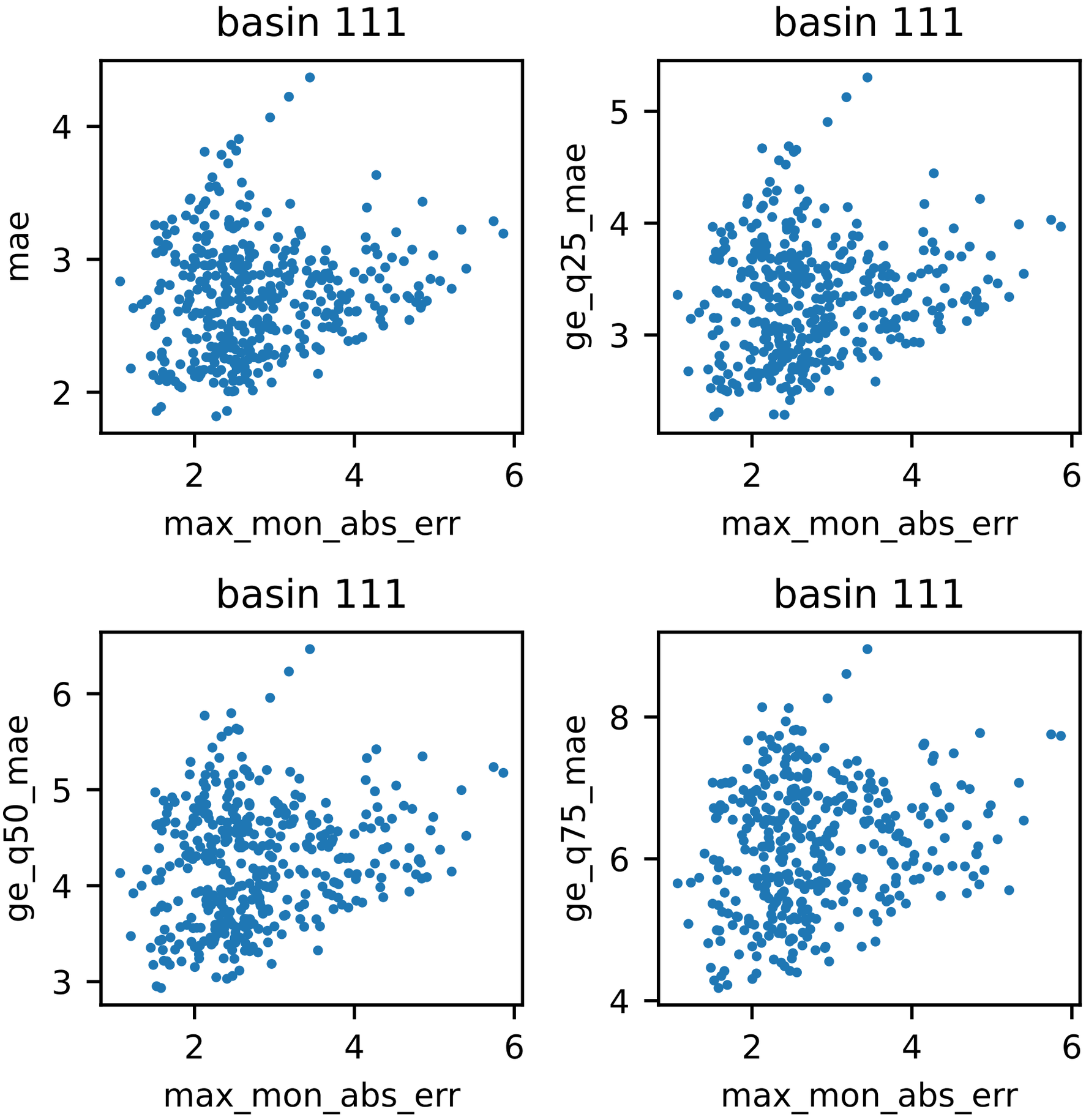
basin 111
mae
max_mon_abs_err
basin 111
ge_q25_mae
max_mon_abs_err
basin 111
ge_q50_mae
max_mon_abs_err
basin 111
ge_q75_mae
max_mon_abs_err

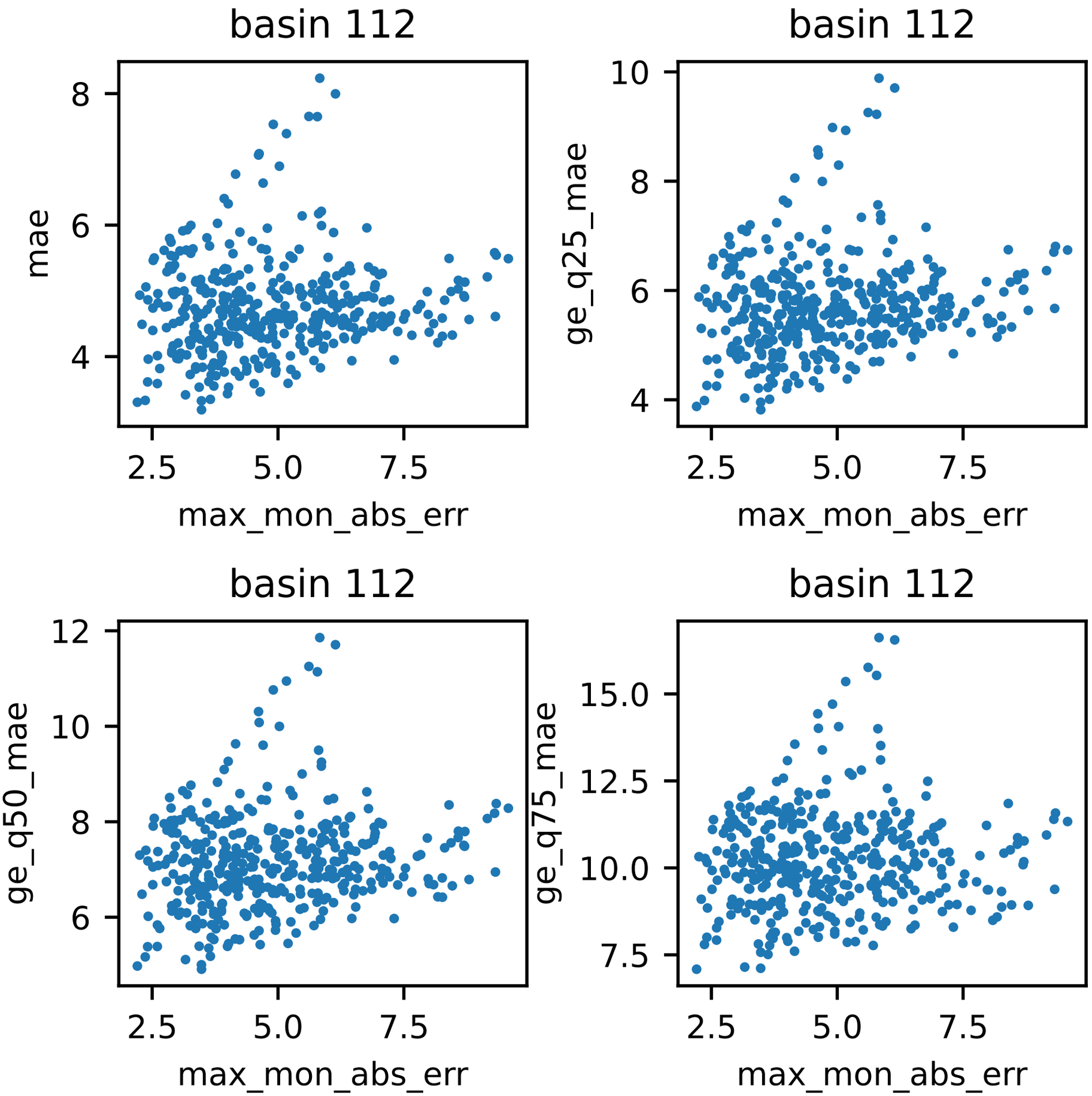
basin 112
mae
max_mon_abs_err
basin 112
ge_q25_mae
max_mon_abs_err
basin 112
ge_q50_mae
max_mon_abs_err
basin 112
ge_q75_mae
max_mon_abs_err

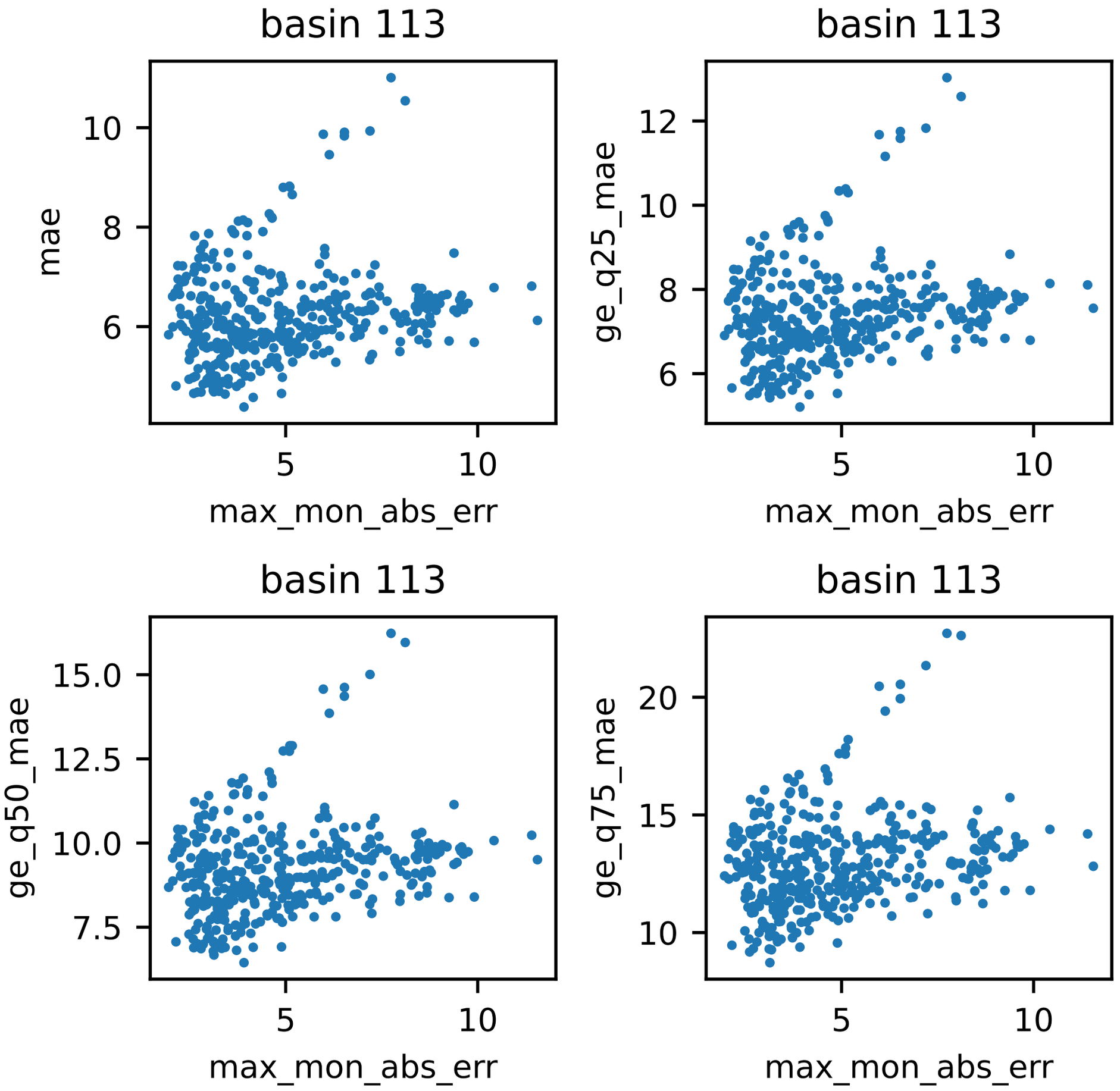
basin 113
mae
10
8
6
5
10
max_mon_abs_err
basin 113
ge_q25_mae
12
10
8
6
5
10
max_mon_abs_err
basin 113
ge_q50_mae
15.0
12.5
10.0
7.5
5
10
max_mon_abs_err
basin 113
ge_q75_mae
20
15
10
5
10
max_mon_abs_err

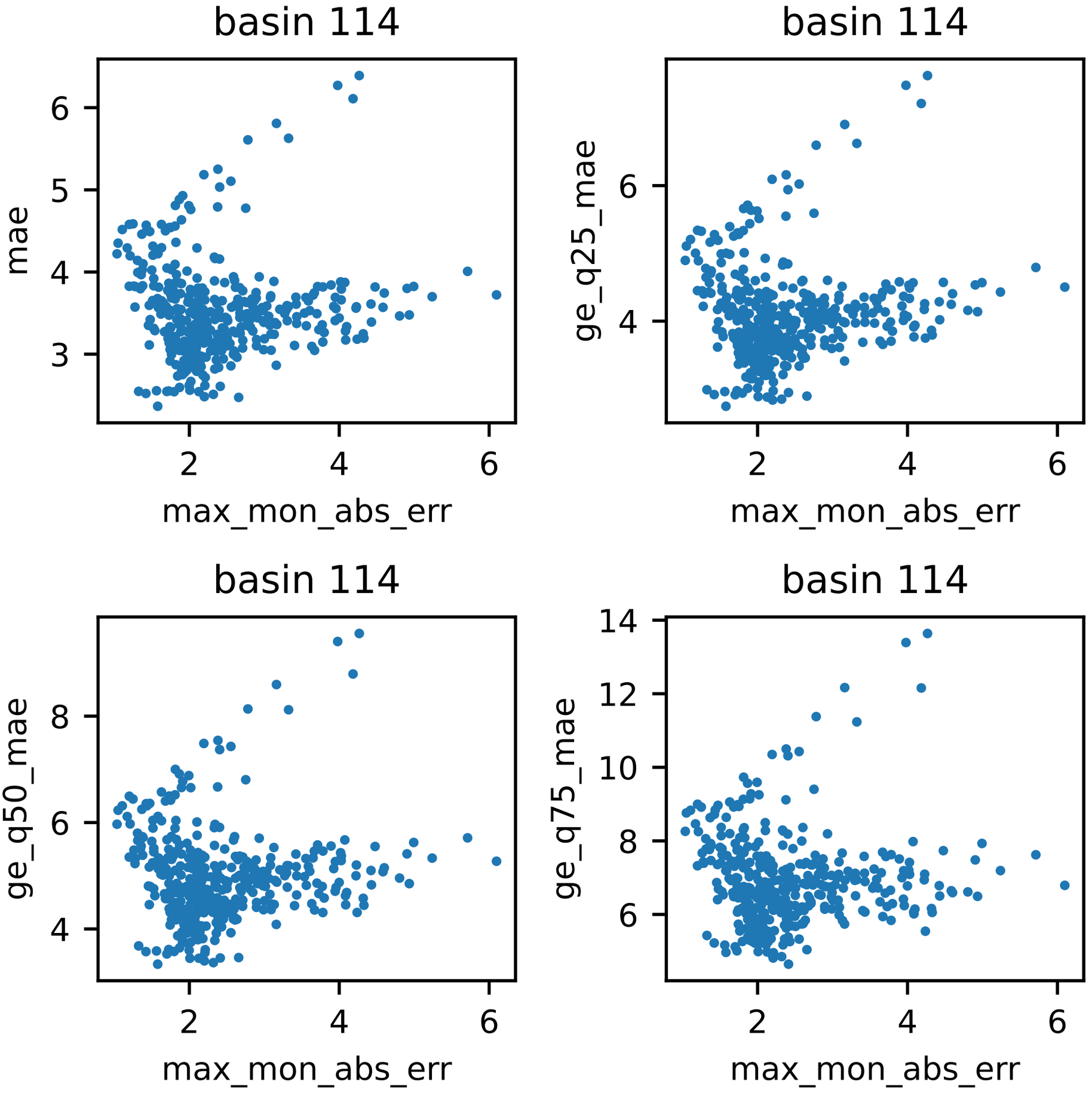
basin 114
mae
max_mon_abs_err
basin 114
ge_q25_mae
max_mon_abs_err
basin 114
ge_q50_mae
max_mon_abs_err
basin 114
ge_q75_mae
max_mon_abs_err

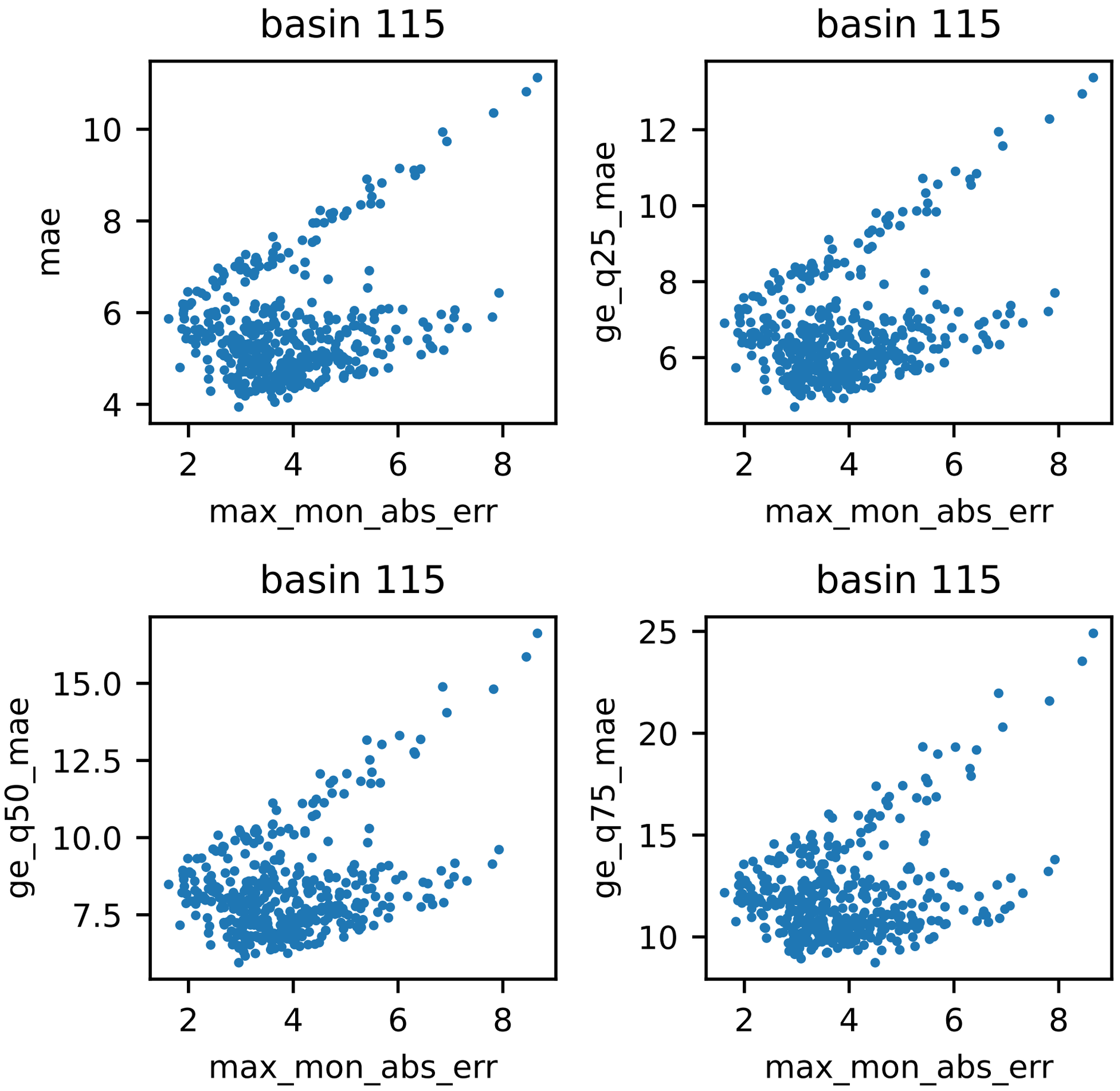
basin 115
mae
max_mon_abs_err
basin 115
ge_q25_mae
max_mon_abs_err
basin 115
ge_q50_mae
max_mon_abs_err
basin 115
ge_q75_mae
max_mon_abs_err

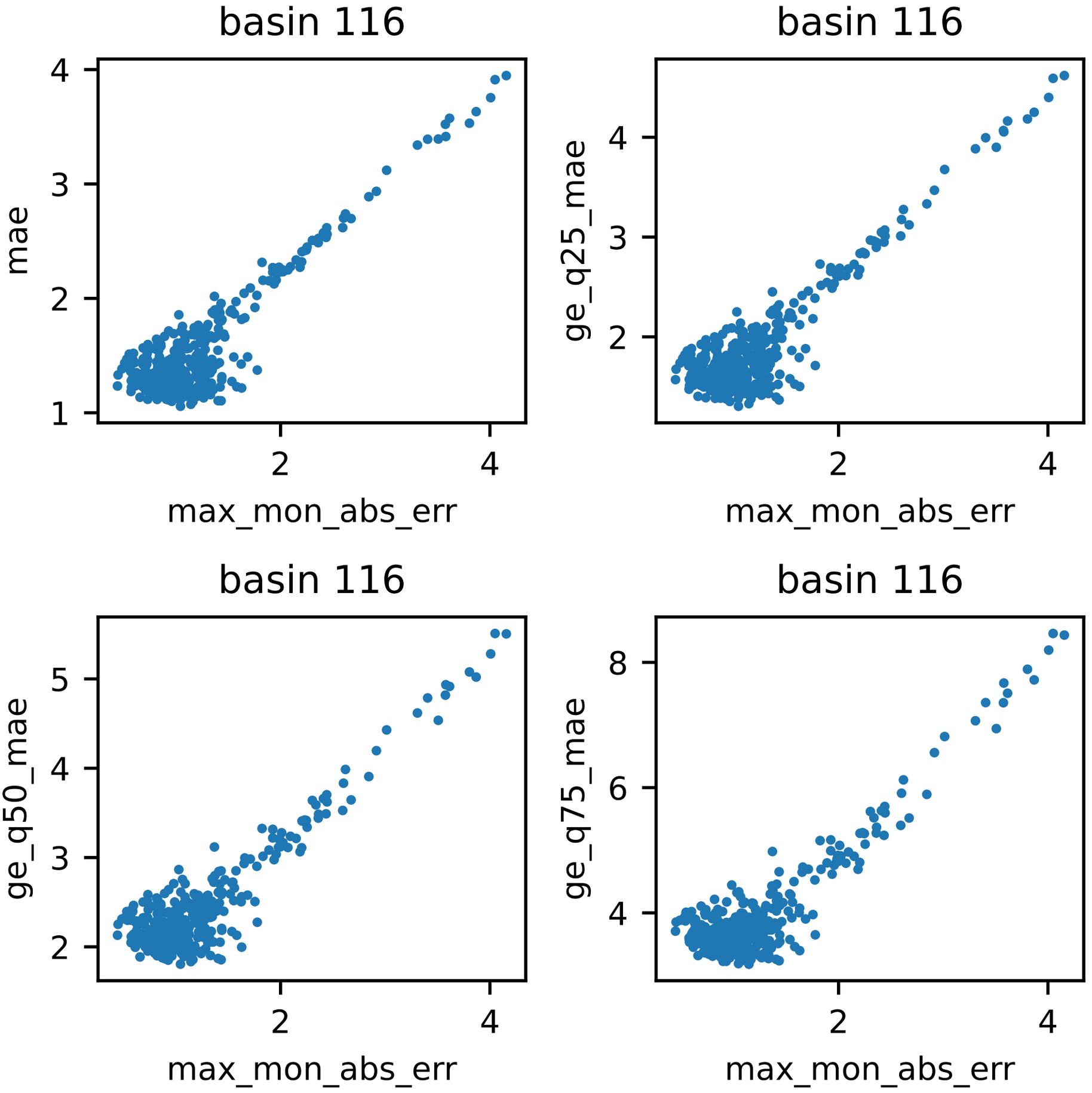
basin 116
mae
max_mon_abs_err
basin 116
ge_q25_mae
max_mon_abs_err
basin 116
ge_q50_mae
max_mon_abs_err
basin 116
ge_q75_mae
max_mon_abs_err

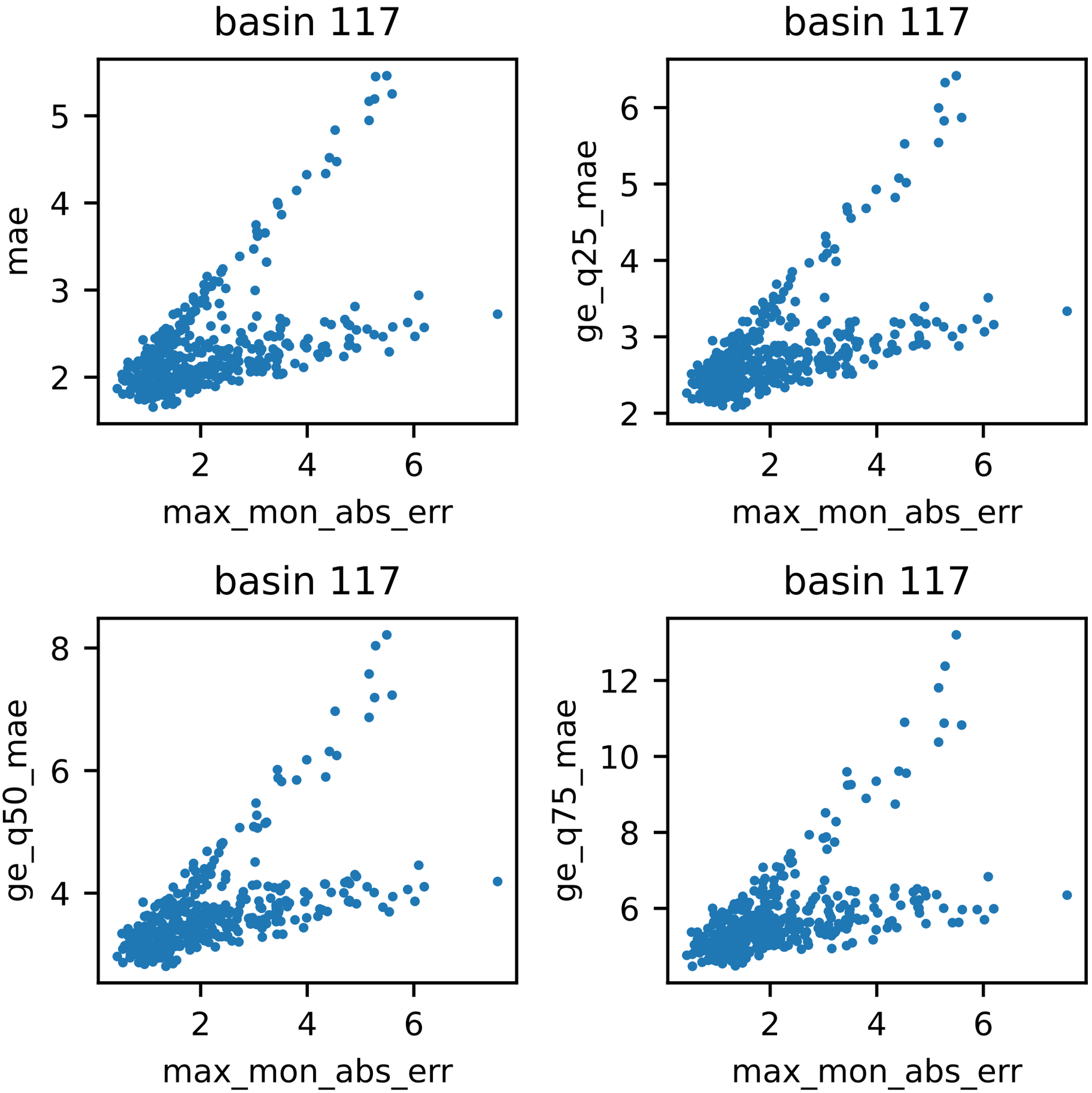
basin 117
mae
max_mon_abs_err
basin 117
ge_q25_mae
max_mon_abs_err
basin 117
ge_q50_mae
max_mon_abs_err
basin 117
ge_q75_mae
max_mon_abs_err

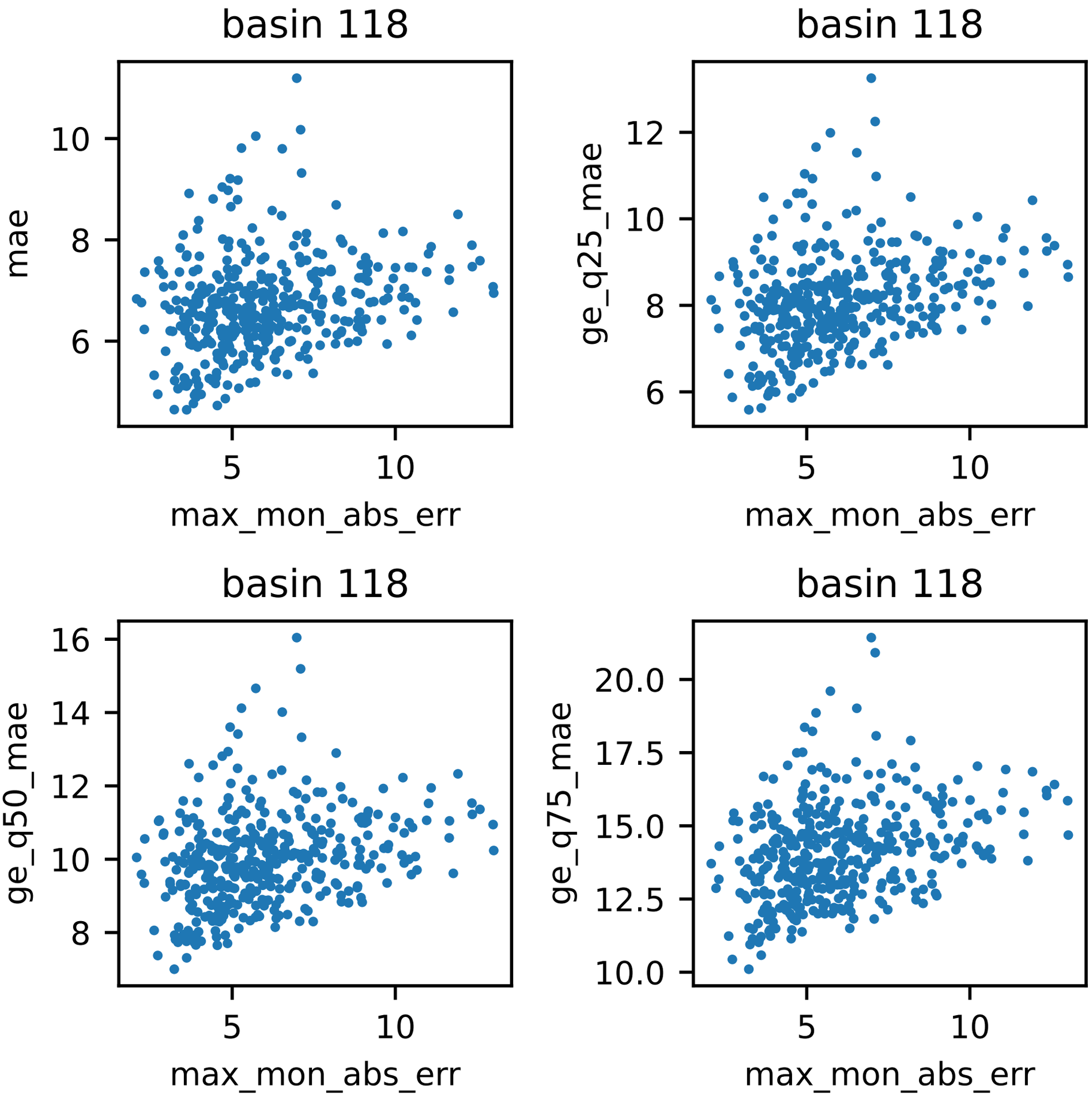
basin 118
mae
max_mon_abs_err
basin 118
ge_q25_mae
max_mon_abs_err
basin 118
ge_q50_mae
max_mon_abs_err
basin 118
ge_q75_mae
max_mon_abs_err

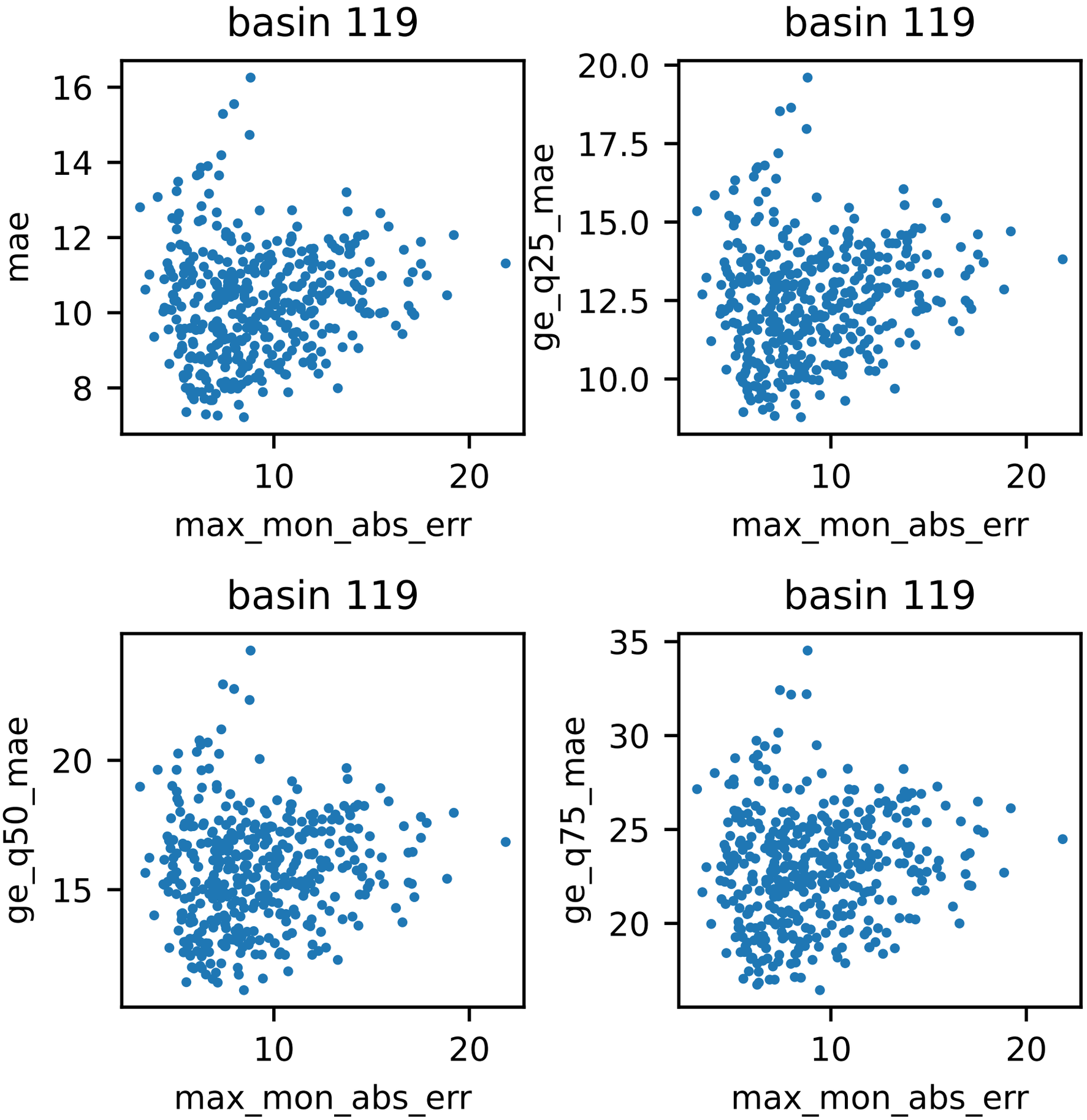
basin 119
mae
16
14
12
10
8
10
20
max_mon_abs_err
basin 119
ge_q25_mae
20.0
17.5
15.0
12.5
10.0
10
20
max_mon_abs_err
basin 119
ge_q50_mae
20
15
10
20
max_mon_abs_err
basin 119
ge_q75_mae
35
30
25
20
10
20
max_mon_abs_err

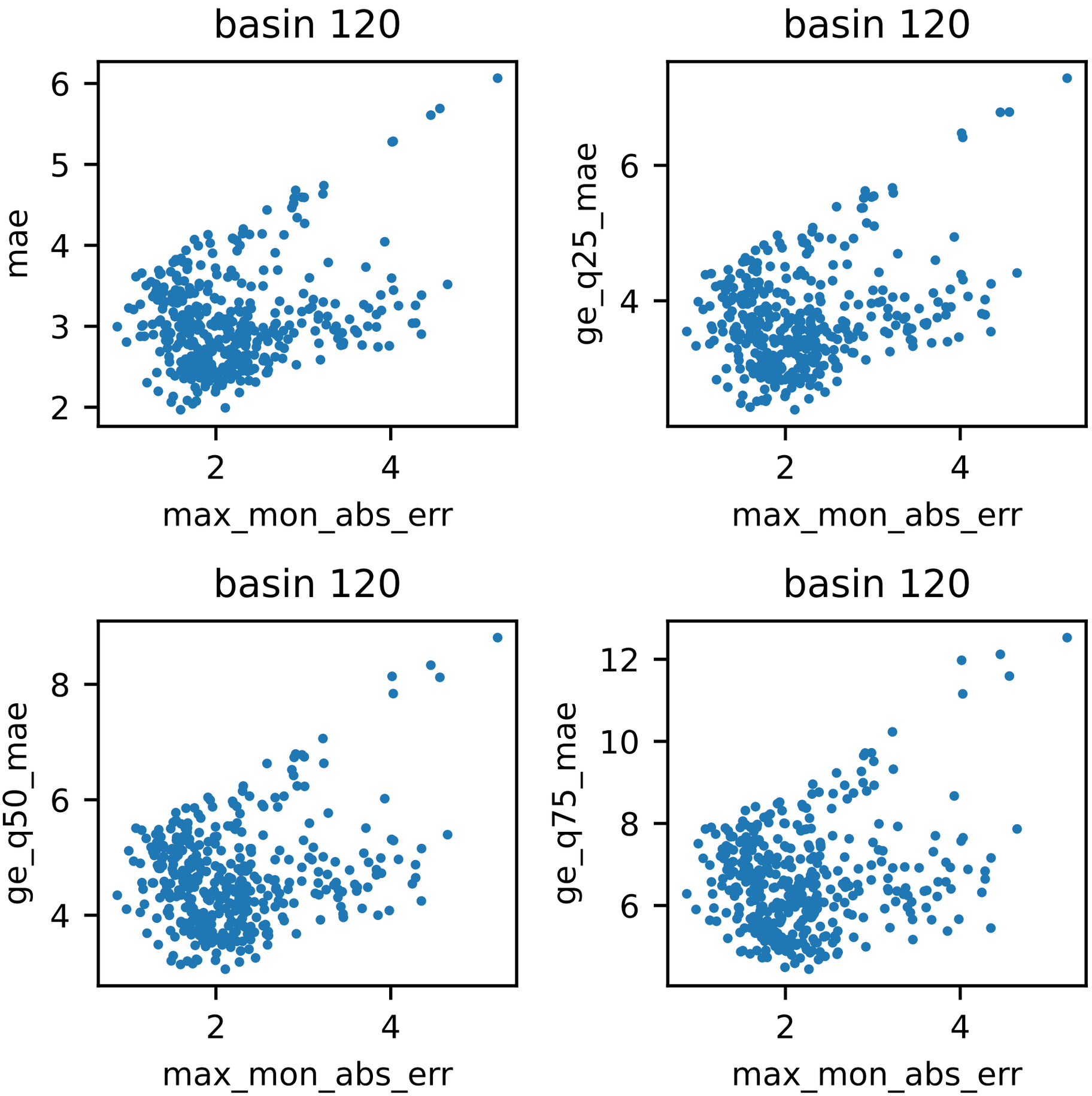
basin 120
mae
max_mon_abs_err
basin 120
ge_q25_mae
max_mon_abs_err
basin 120
ge_q50_mae
max_mon_abs_err
basin 120
ge_q75_mae
max_mon_abs_err

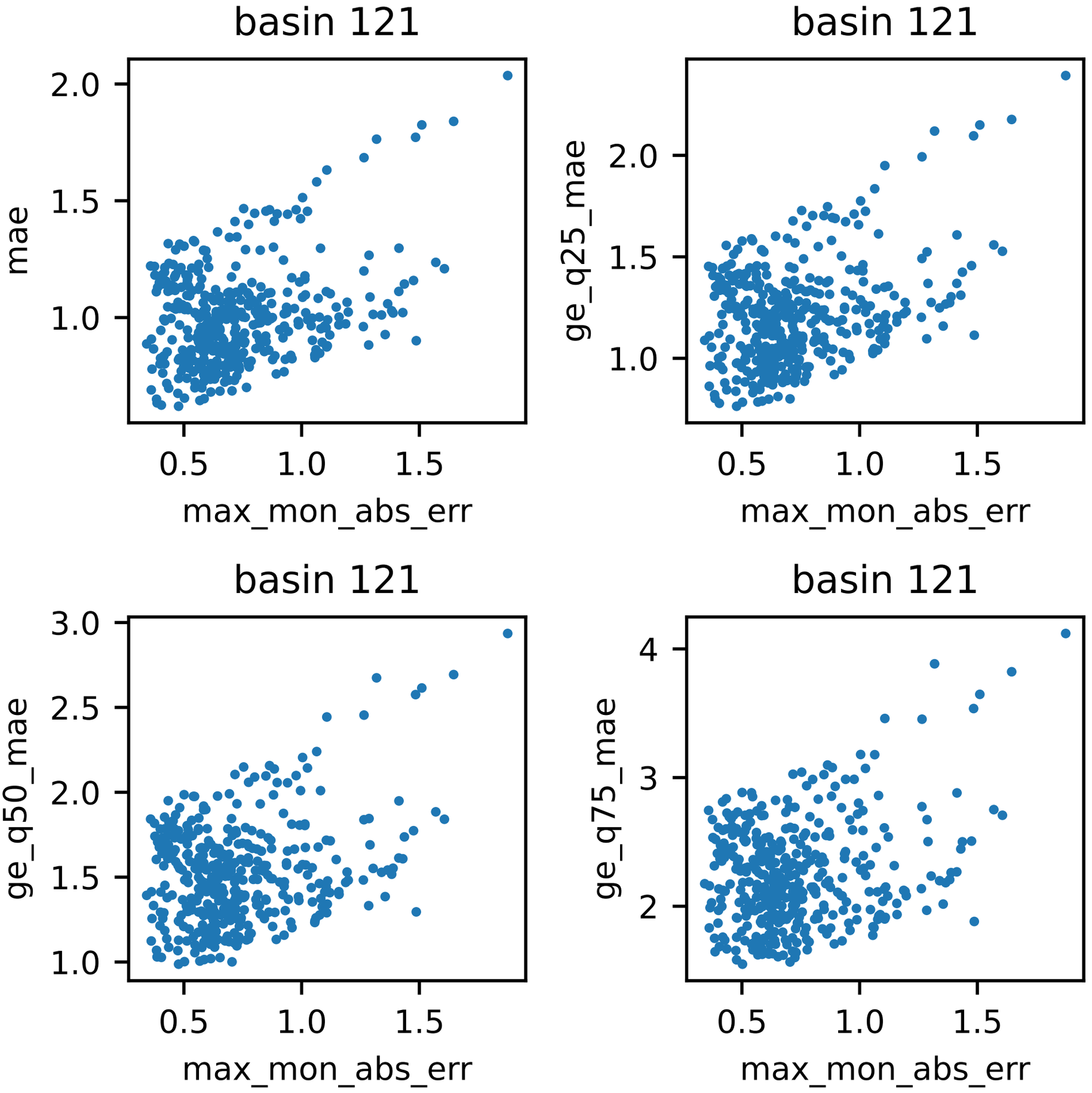
basin 121
mae
max_mon_abs_err
basin 121
ge_q25_mae
max_mon_abs_err
basin 121
ge_q50_mae
max_mon_abs_err
basin 121
ge_q75_mae
max_mon_abs_err

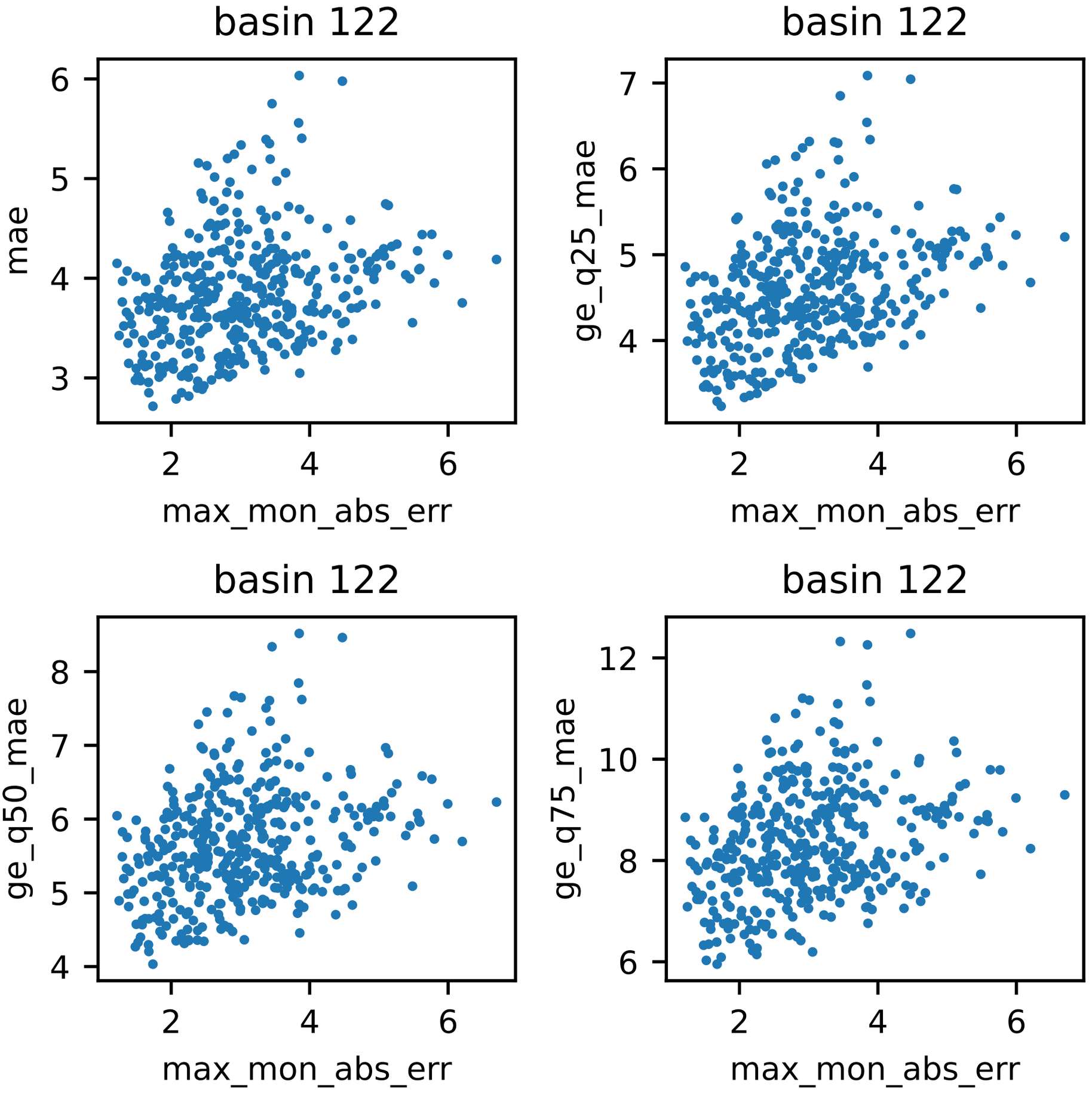
basin 122
mae
max_mon_abs_err
basin 122
ge_q25_mae
max_mon_abs_err
basin 122
ge_q50_mae
max_mon_abs_err
basin 122
ge_q75_mae
max_mon_abs_err

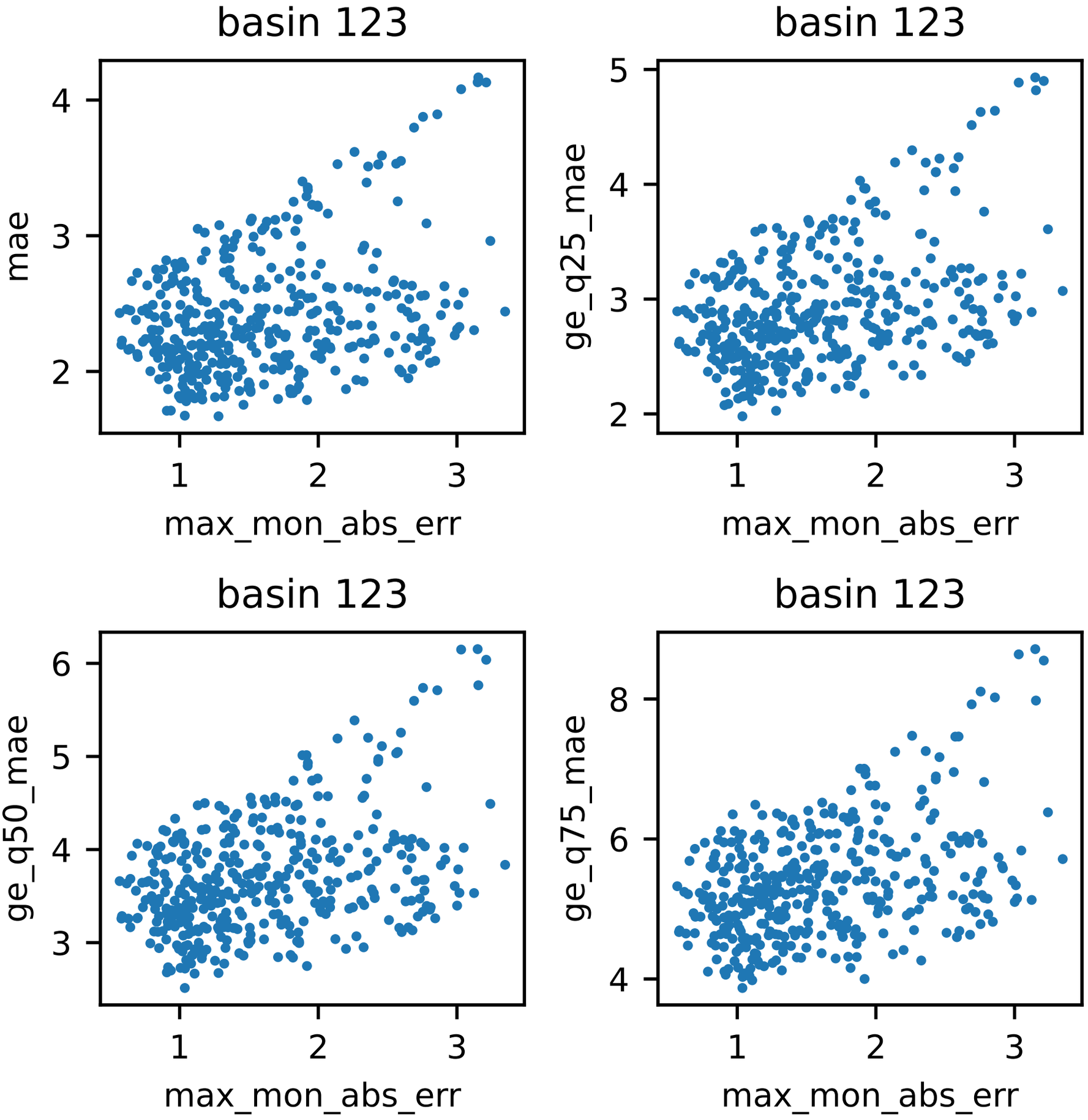
basin 123
mae
max_mon_abs_err
basin 123
ge_q25_mae
max_mon_abs_err
basin 123
ge_q50_mae
max_mon_abs_err
basin 123
ge_q75_mae
max_mon_abs_err

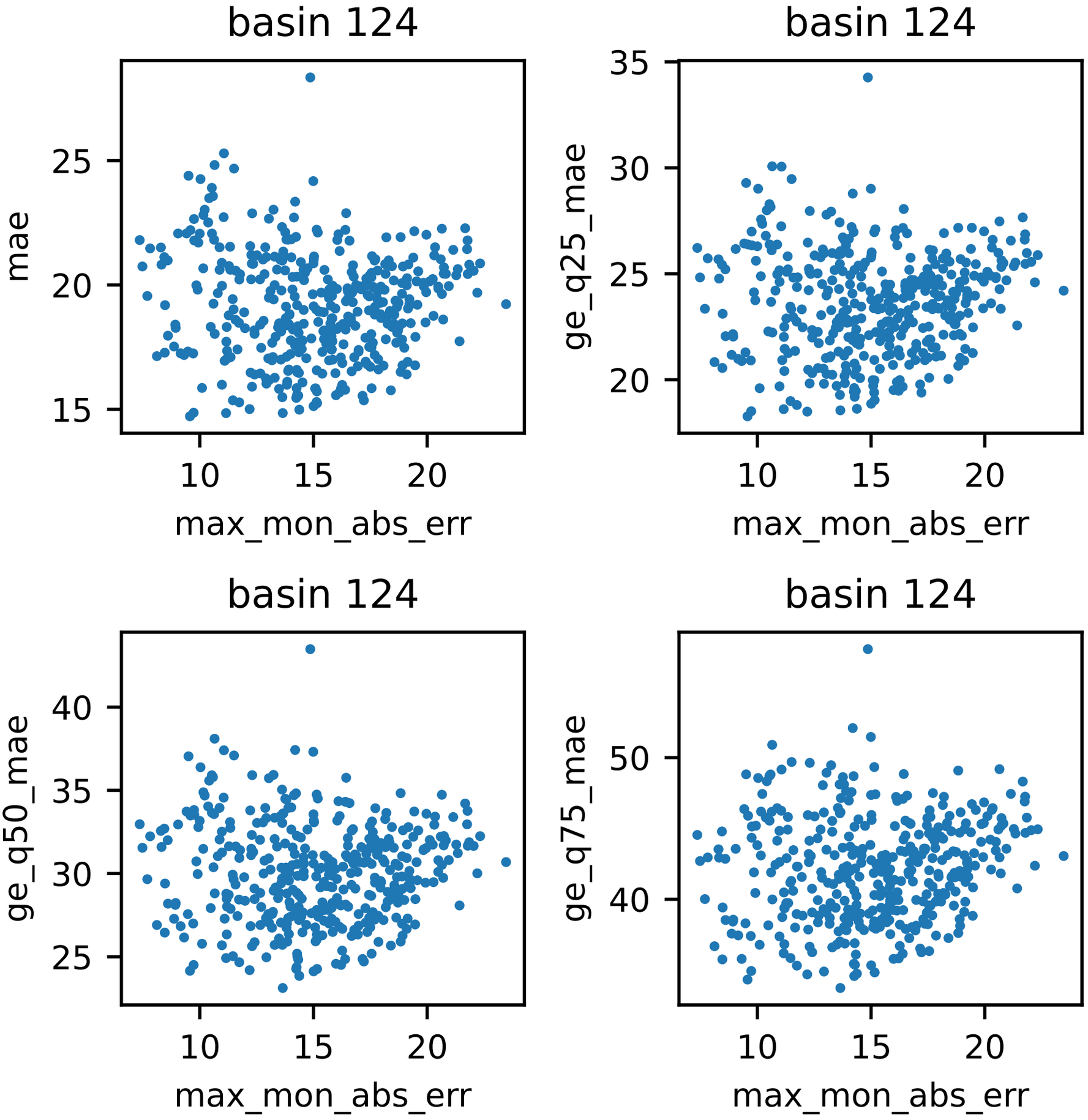
basin 124
mae
max_mon_abs_err
basin 124
ge_q25_mae
max_mon_abs_err
basin 124
ge_q50_mae
max_mon_abs_err
basin 124
ge_q75_mae
max_mon_abs_err

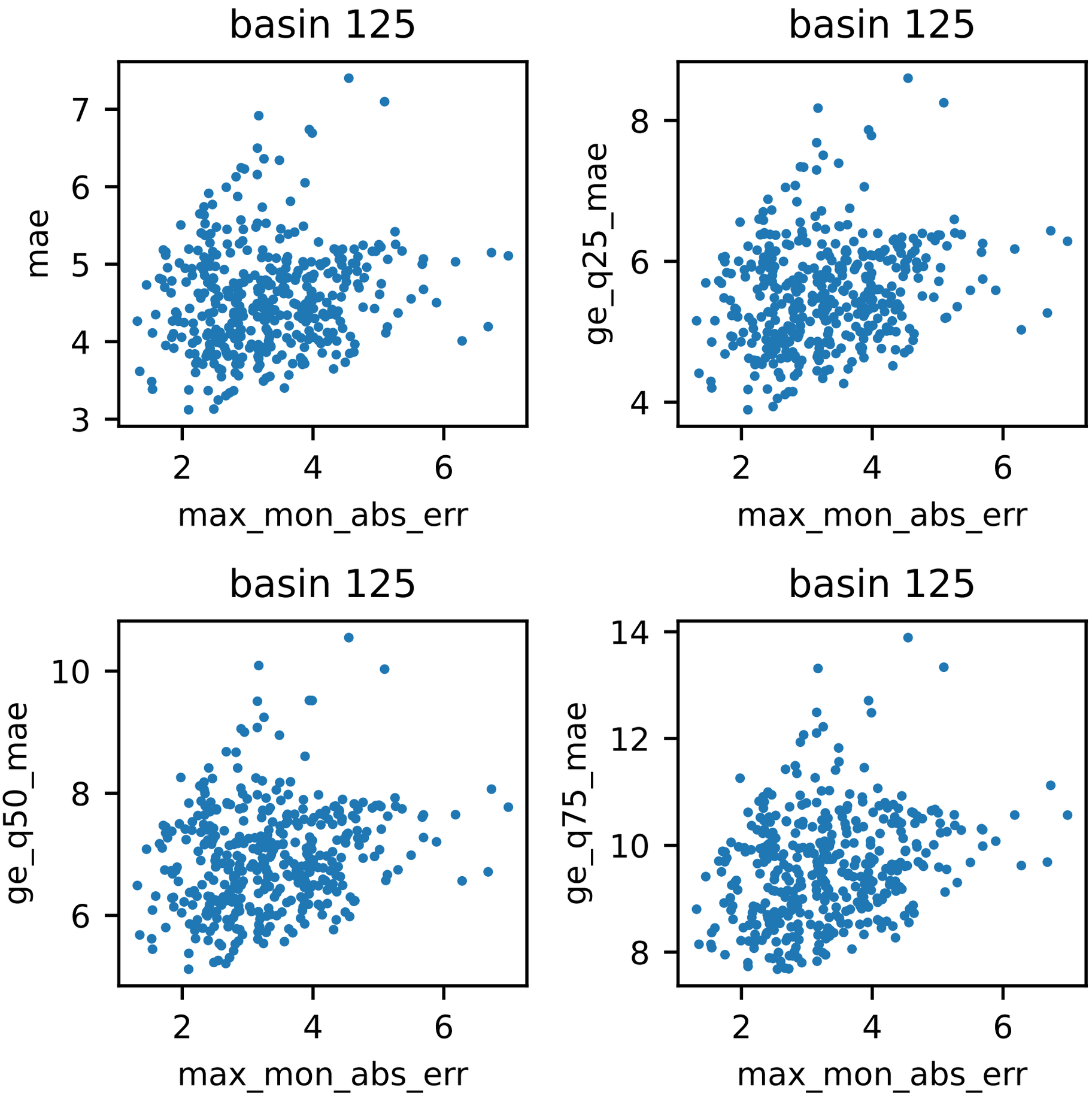
basin 125
mae
max_mon_abs_err
basin 125
ge_q25_mae
max_mon_abs_err
basin 125
ge_q50_mae
max_mon_abs_err
basin 125
ge_q75_mae
max_mon_abs_err

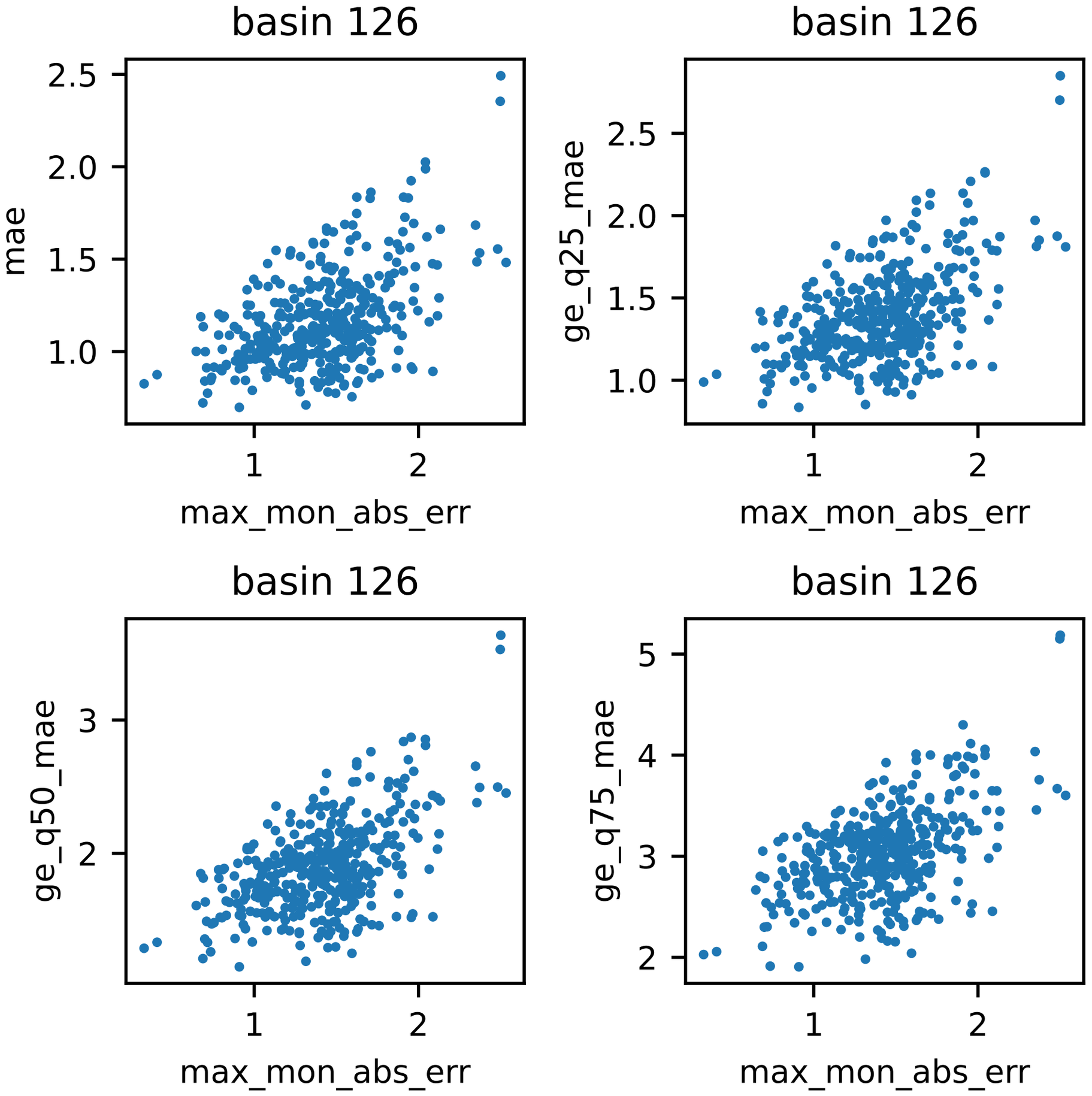
basin 126
mae
max_mon_abs_err
basin 126
ge_q25_mae
max_mon_abs_err
basin 126
ge_q50_mae
max_mon_abs_err
basin 126
ge_q75_mae
max_mon_abs_err

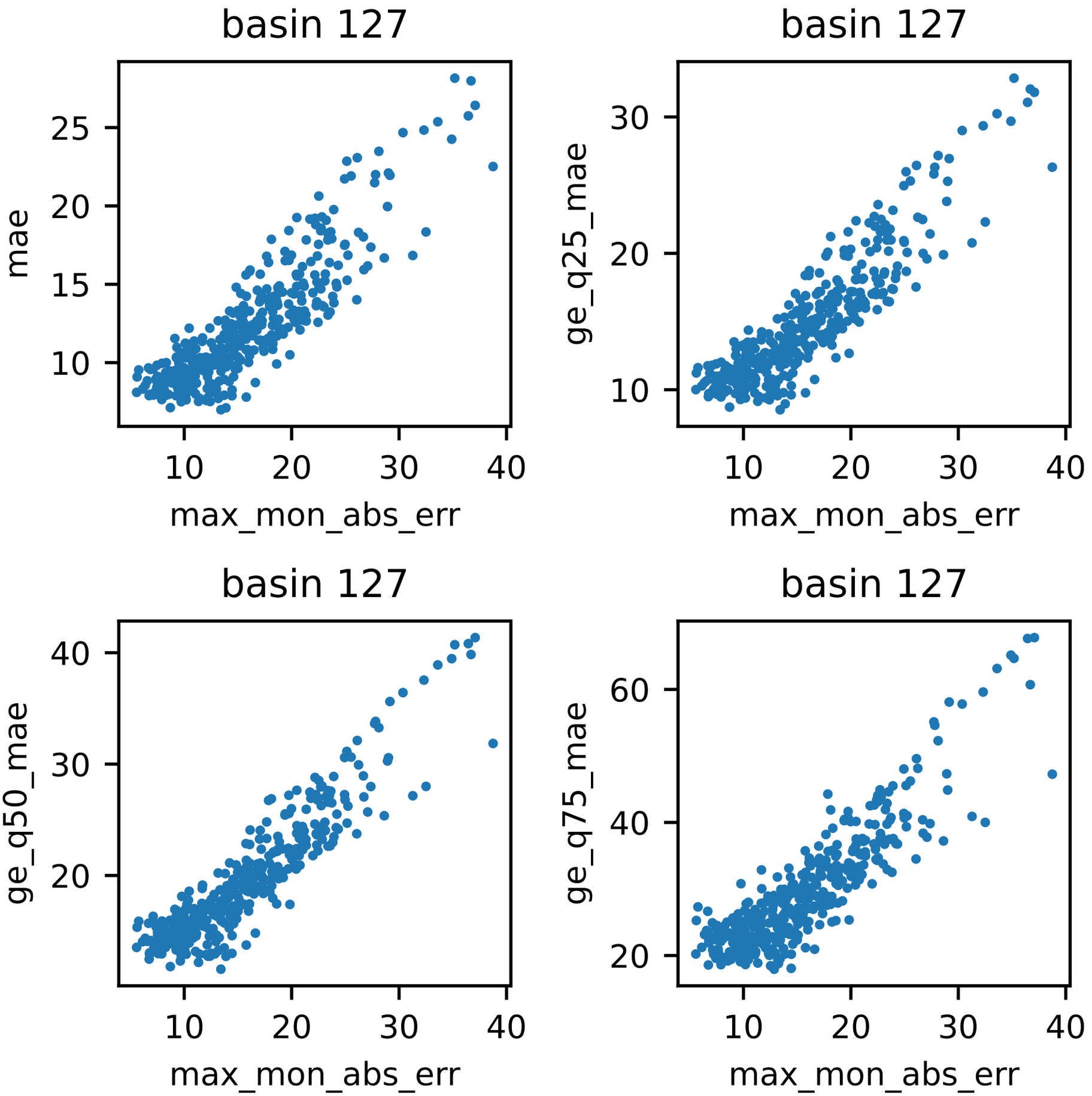
basin 127
mae
max_mon_abs_err
basin 127
ge_q25_mae
max_mon_abs_err
basin 127
ge_q50_mae
max_mon_abs_err
basin 127
ge_q75_mae
max_mon_abs_err

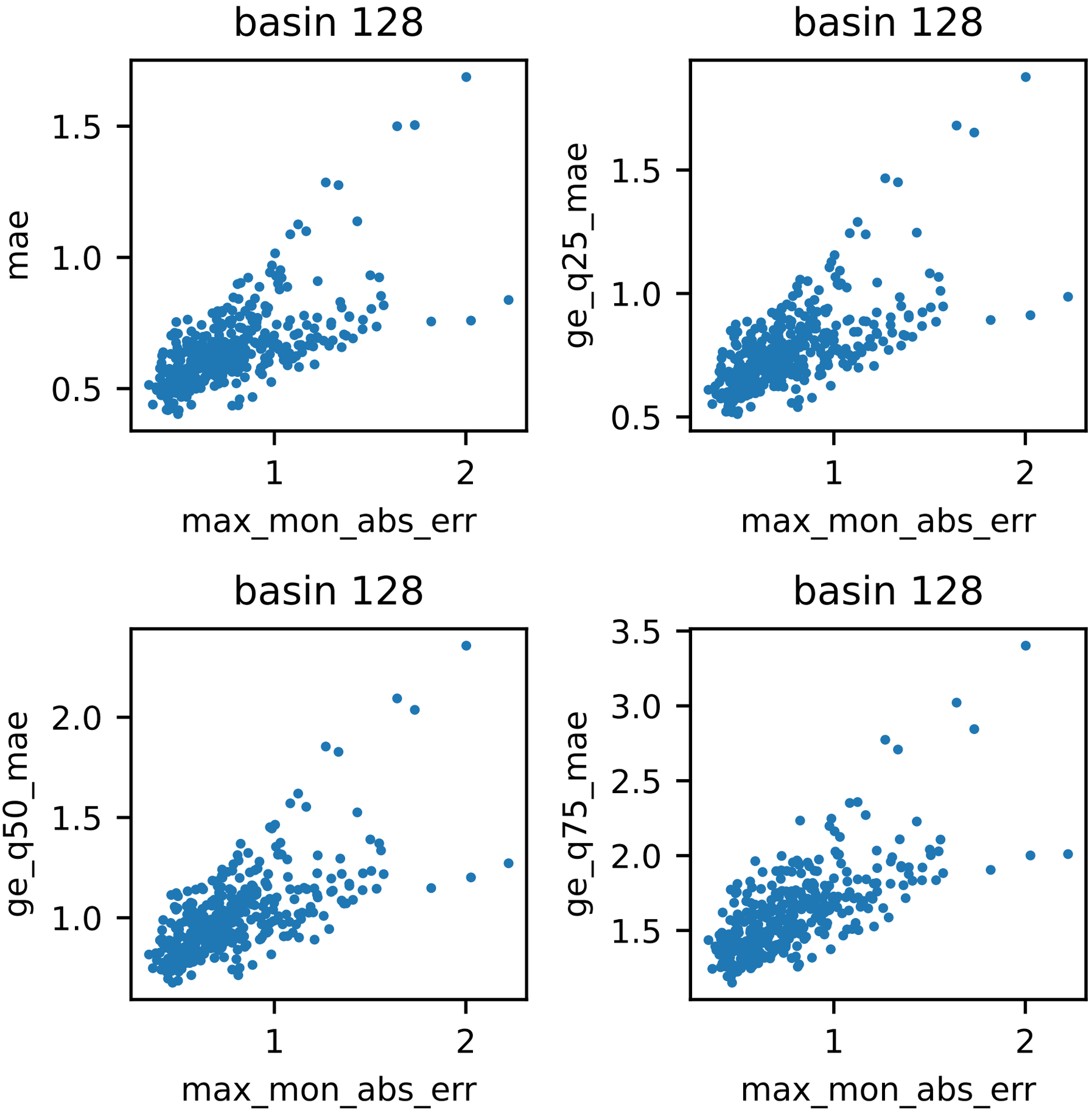
basin 128
mae
1.5
1.0
0.5
1
2
max_mon_abs_err
basin 128
ge_q25_mae
1.5
1.0
0.5
1
2
max_mon_abs_err
basin 128
ge_q50_mae
2.0
1.5
1.0
1
2
max_mon_abs_err
basin 128
ge_q75_mae
3.5
3.0
2.5
2.0
1.5
1
2
max_mon_abs_err

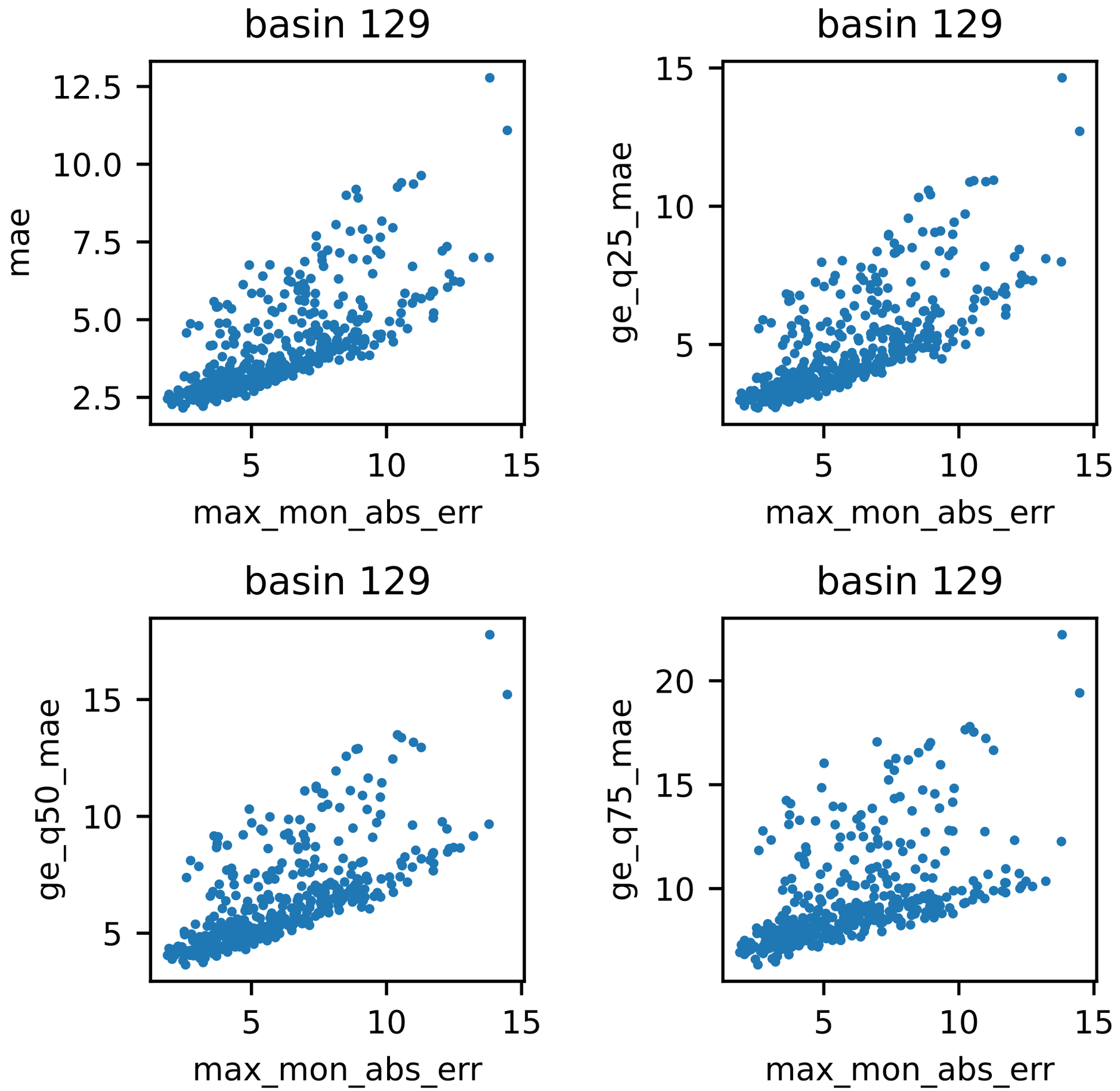
basin 129
mae
max_mon_abs_err
basin 129
ge_q25_mae
max_mon_abs_err
basin 129
ge_q50_mae
max_mon_abs_err
basin 129
ge_q75_mae
max_mon_abs_err

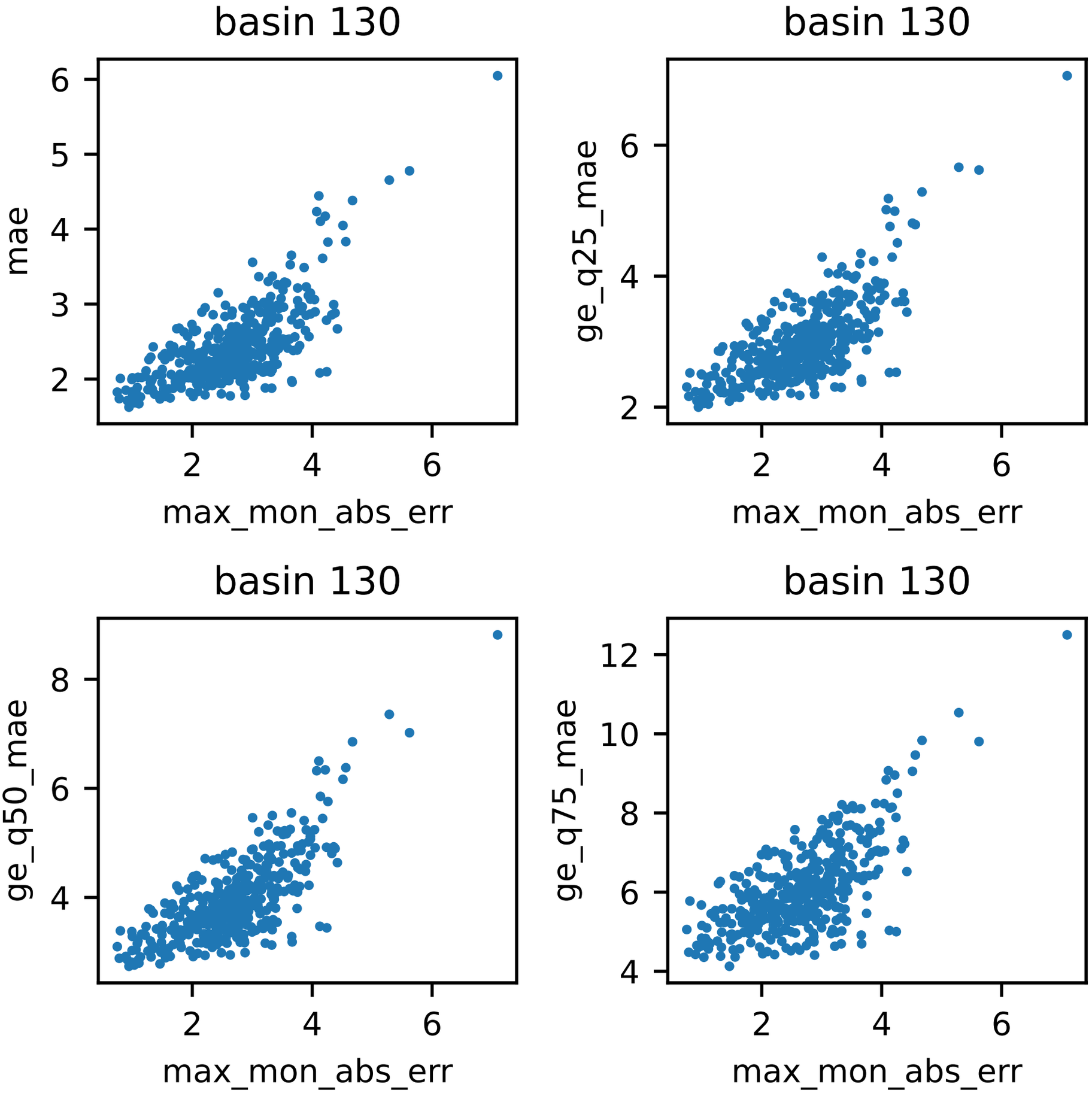
basin 130
mae
max_mon_abs_err
basin 130
ge_q25_mae
max_mon_abs_err
basin 130
ge_q50_mae
max_mon_abs_err
basin 130
ge_q75_mae
max_mon_abs_err

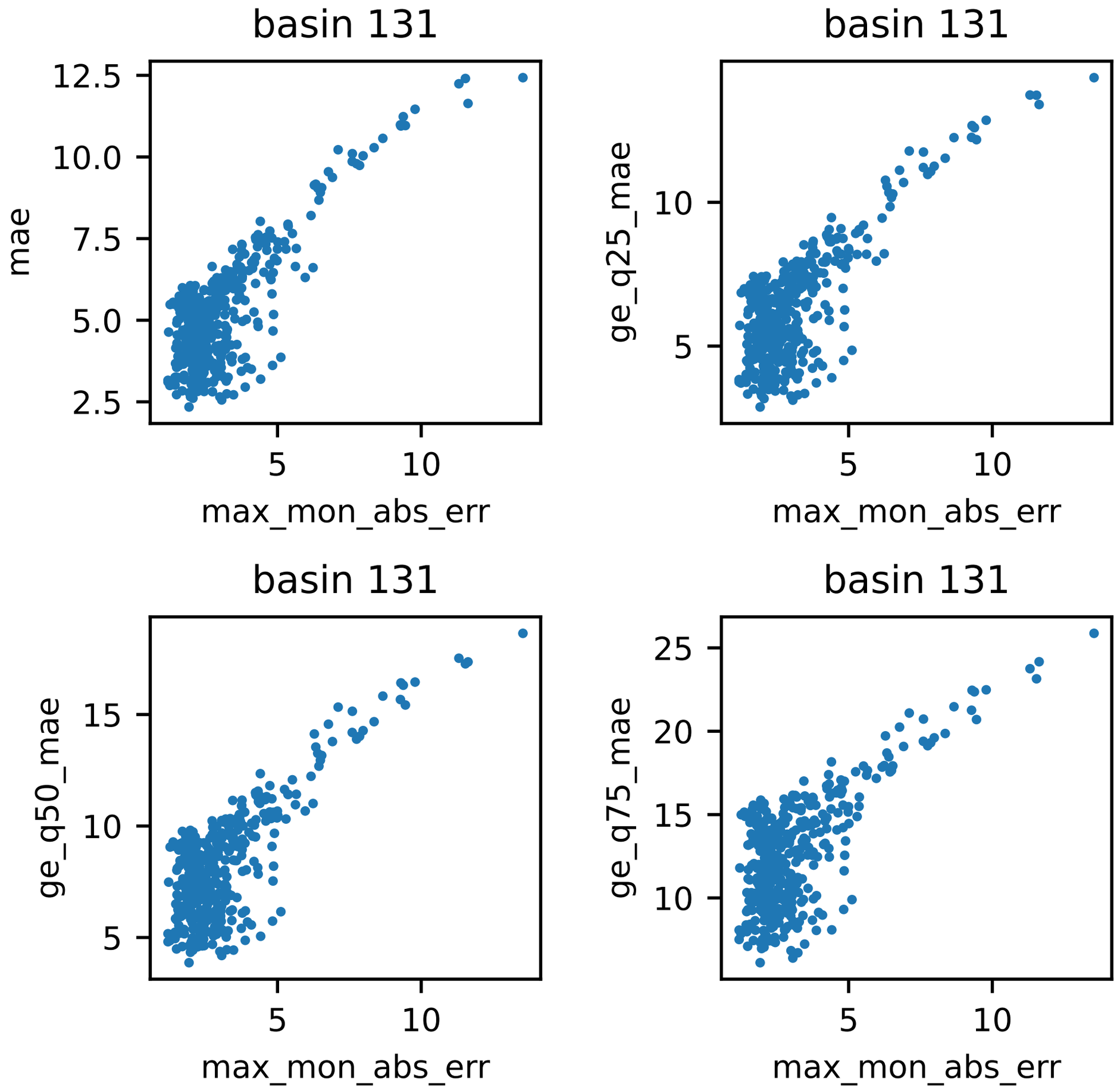
basin 131
mae
max_mon_abs_err
basin 131
ge_q25_mae
max_mon_abs_err
basin 131
ge_q50_mae
max_mon_abs_err
basin 131
ge_q75_mae
max_mon_abs_err

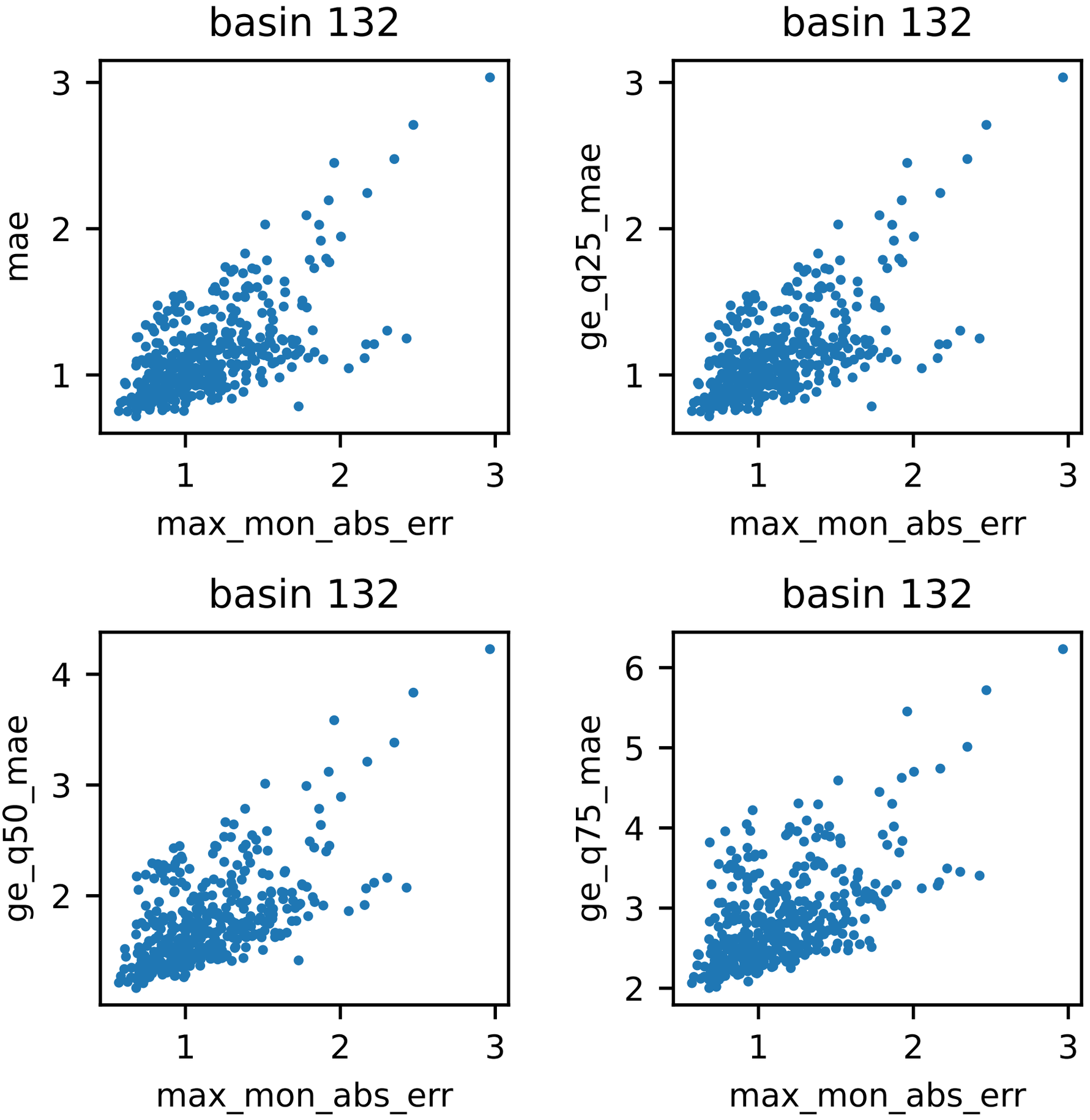
basin 132
mae
max_mon_abs_err
basin 132
ge_q25_mae
max_mon_abs_err
basin 132
ge_q50_mae
max_mon_abs_err
basin 132
ge_q75_mae
max_mon_abs_err

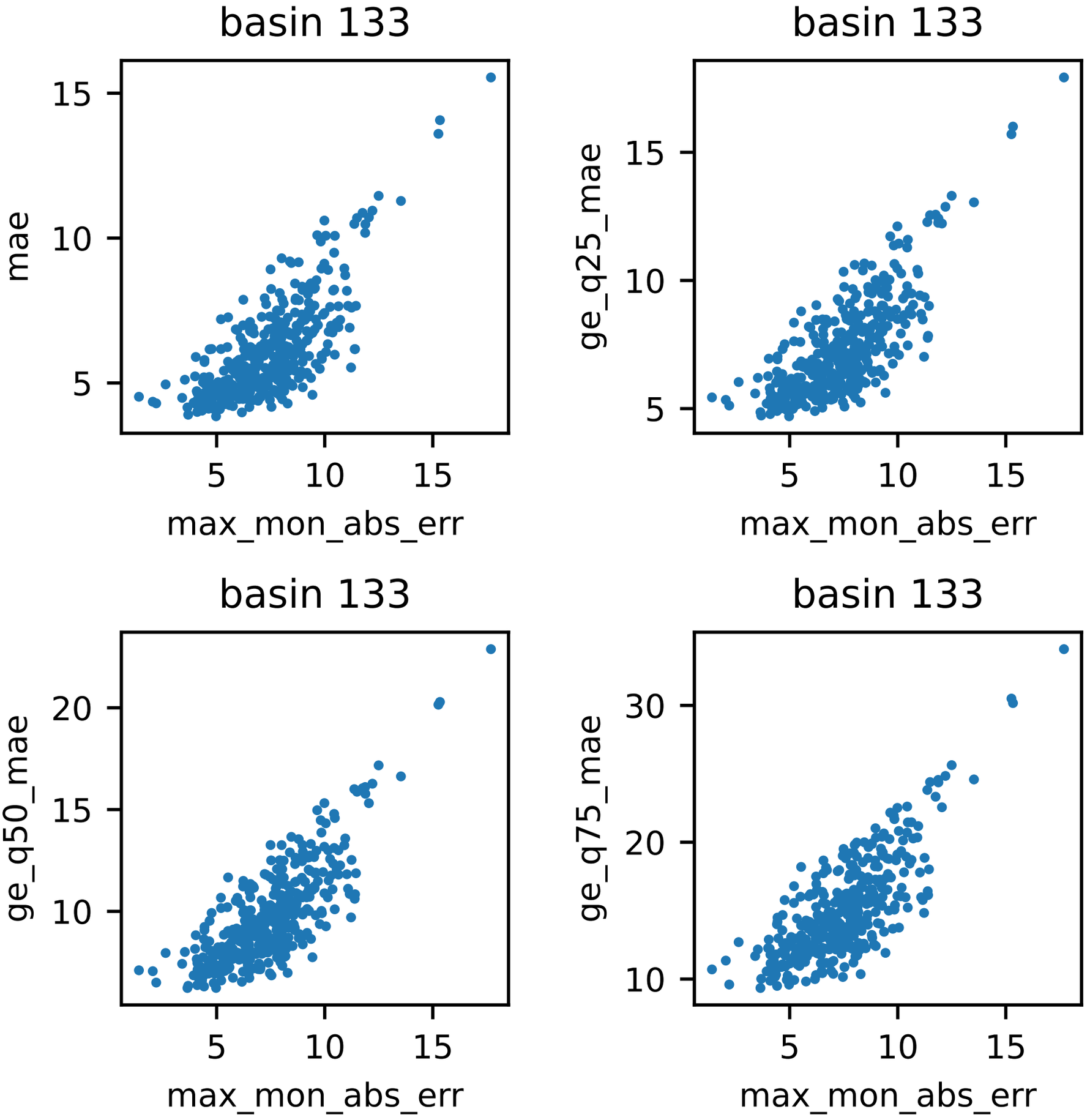
basin 133
mae
max_mon_abs_err
basin 133
ge_q25_mae
max_mon_abs_err
basin 133
ge_q50_mae
max_mon_abs_err
basin 133
ge_q75_mae
max_mon_abs_err

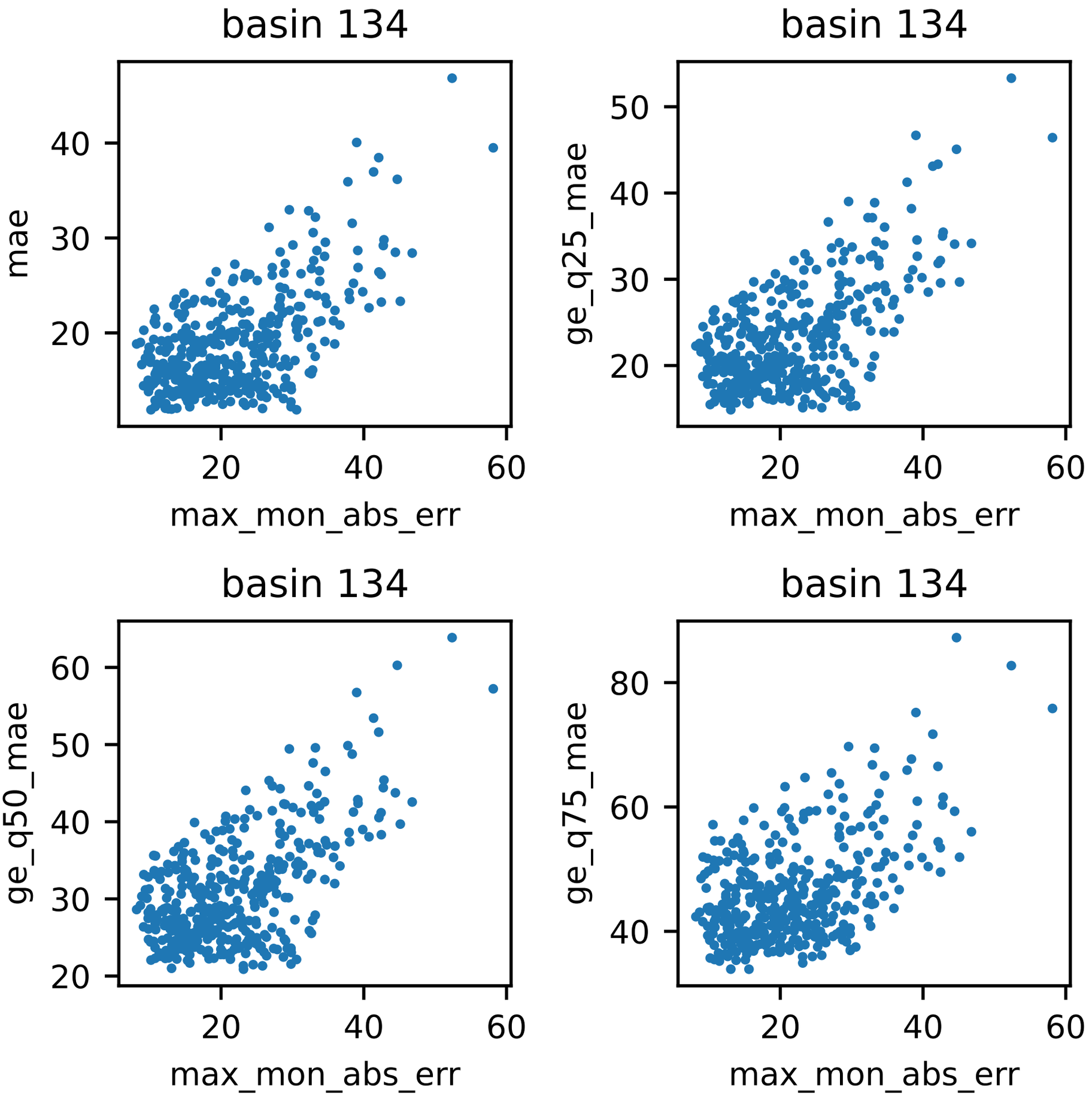
basin 134
mae
max_mon_abs_err
basin 134
ge_q25_mae
max_mon_abs_err
basin 134
ge_q50_mae
max_mon_abs_err
basin 134
ge_q75_mae
max_mon_abs_err

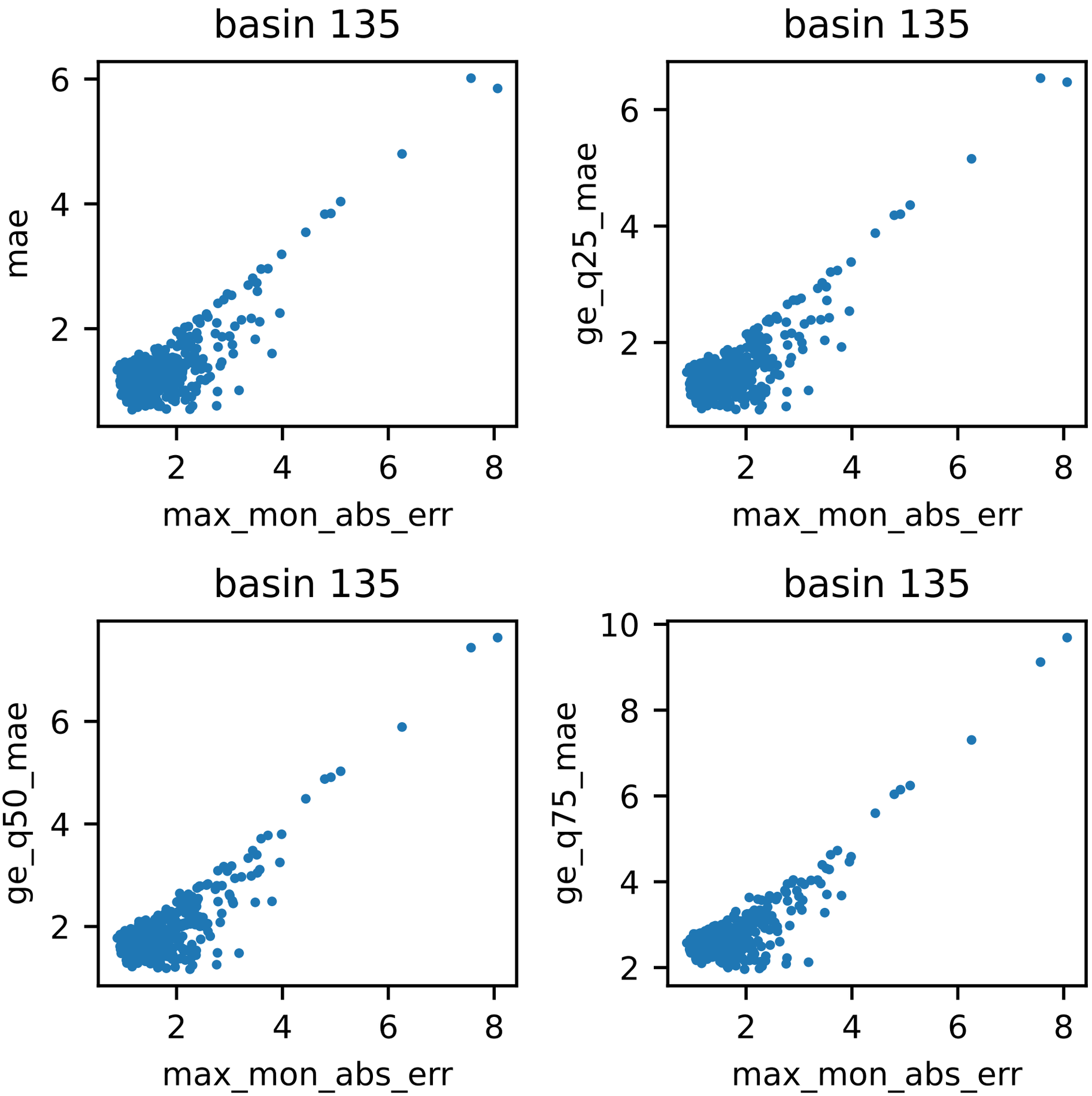
basin 135
mae
max_mon_abs_err
basin 135
ge_q25_mae
max_mon_abs_err
basin 135
ge_q50_mae
max_mon_abs_err
basin 135
ge_q75_mae
max_mon_abs_err

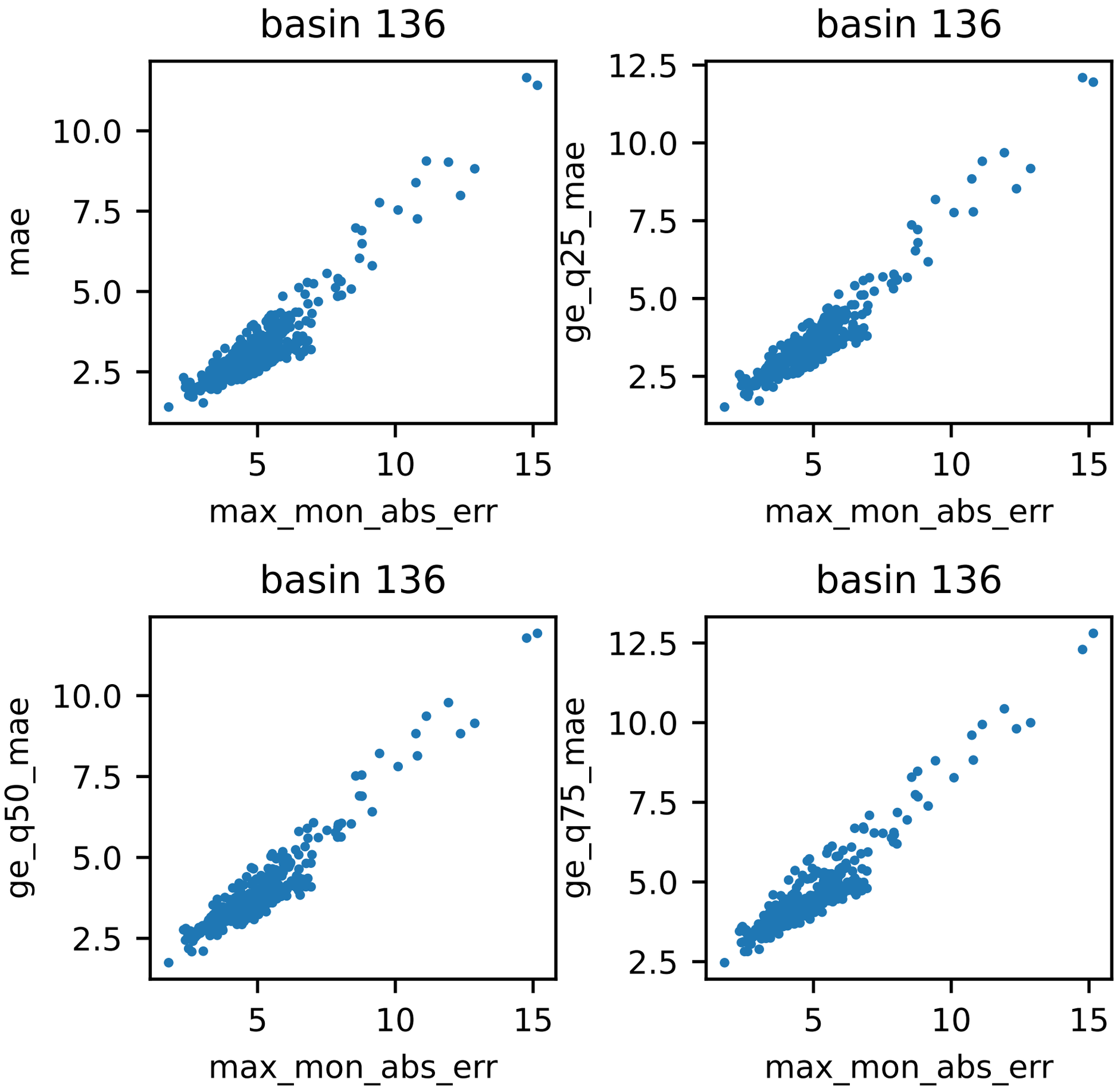
basin 136
mae
max_mon_abs_err
basin 136
ge_q25_mae
max_mon_abs_err
basin 136
ge_q50_mae
max_mon_abs_err
basin 136
ge_q75_mae
max_mon_abs_err

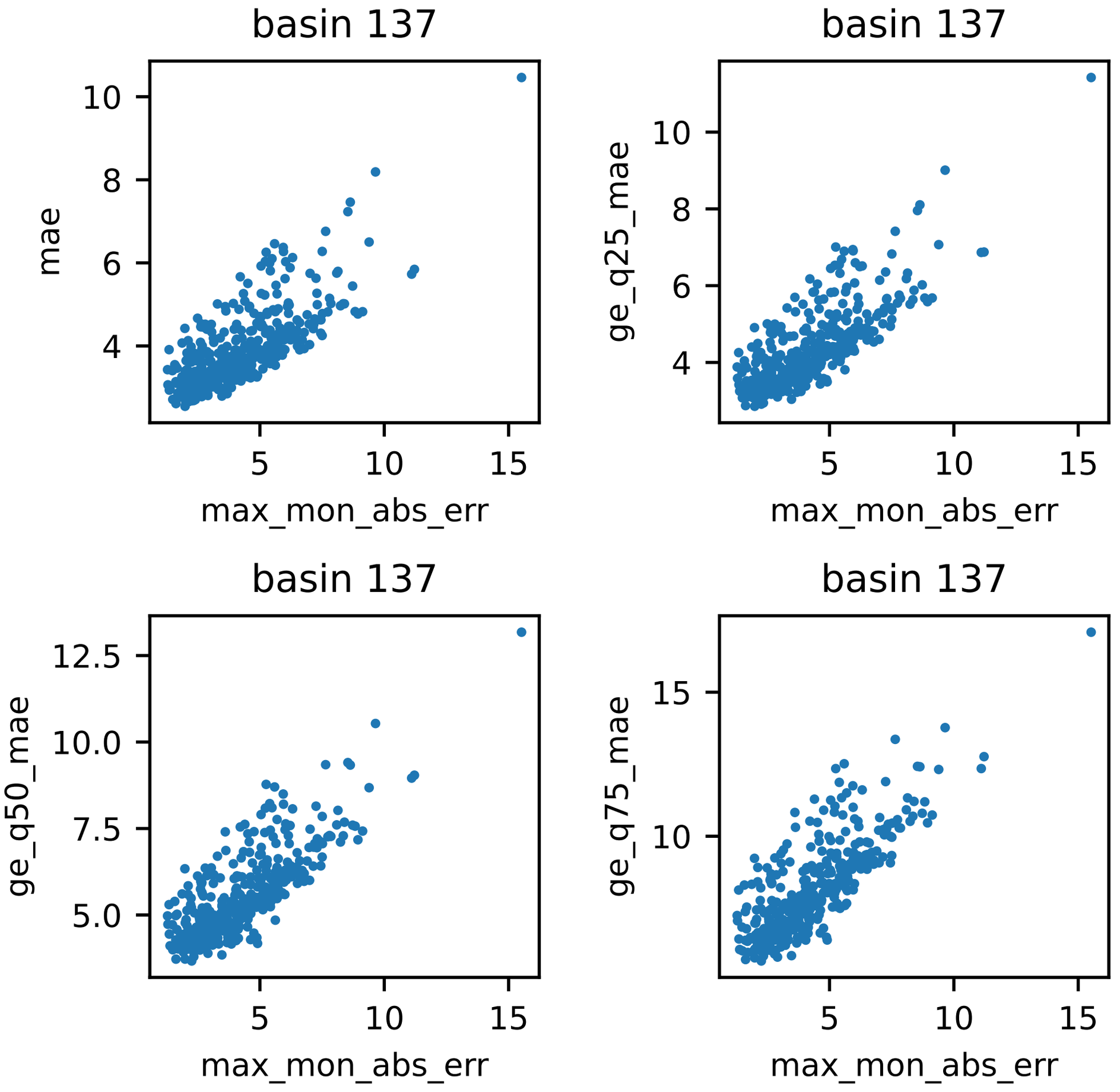
basin 137
mae
max_mon_abs_err
basin 137
ge_q25_mae
max_mon_abs_err
basin 137
ge_q50_mae
max_mon_abs_err
basin 137
ge_q75_mae
max_mon_abs_err

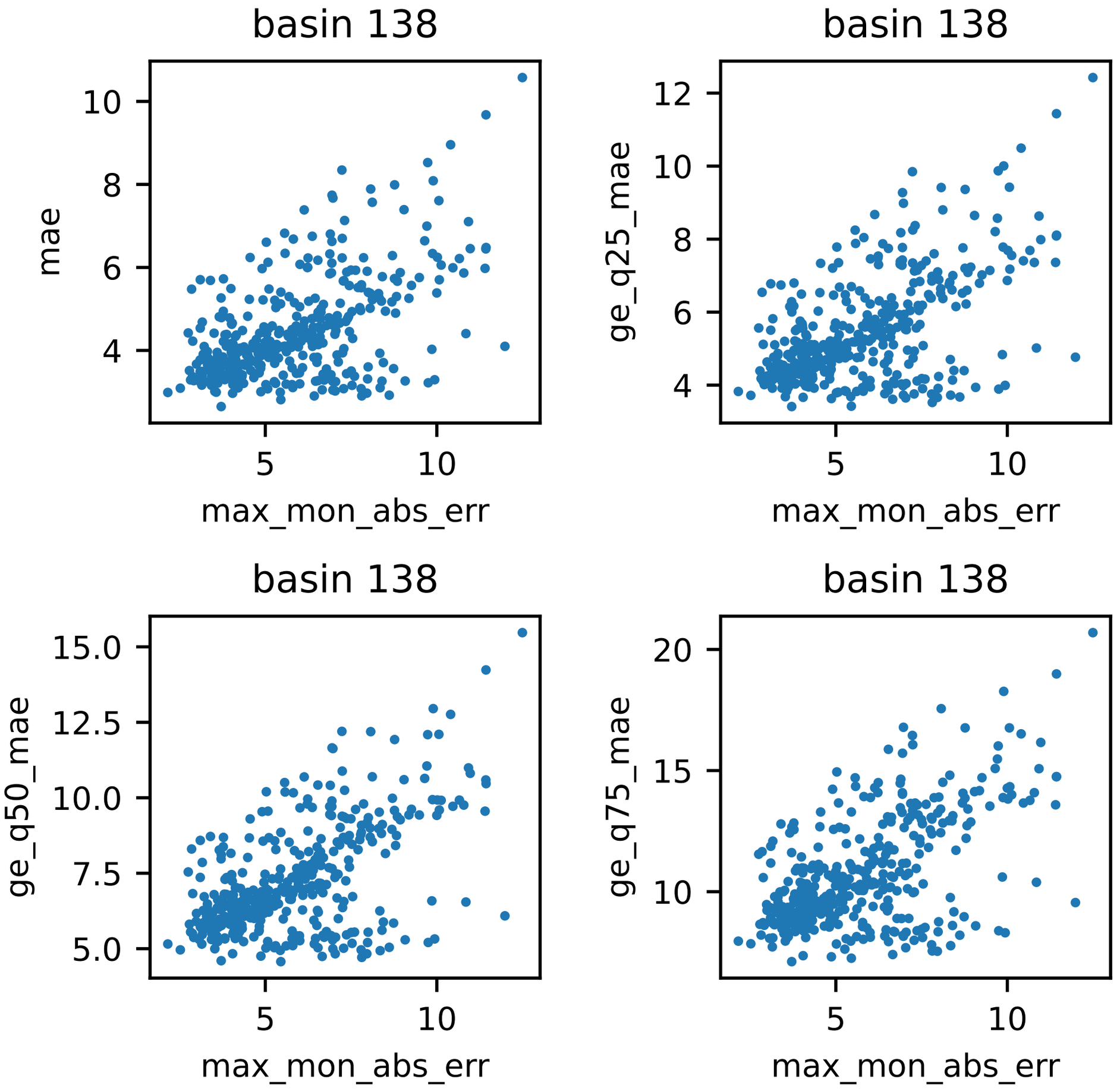
basin 138
mae
max_mon_abs_err
basin 138
ge_q25_mae
max_mon_abs_err
basin 138
ge_q50_mae
max_mon_abs_err
basin 138
ge_q75_mae
max_mon_abs_err

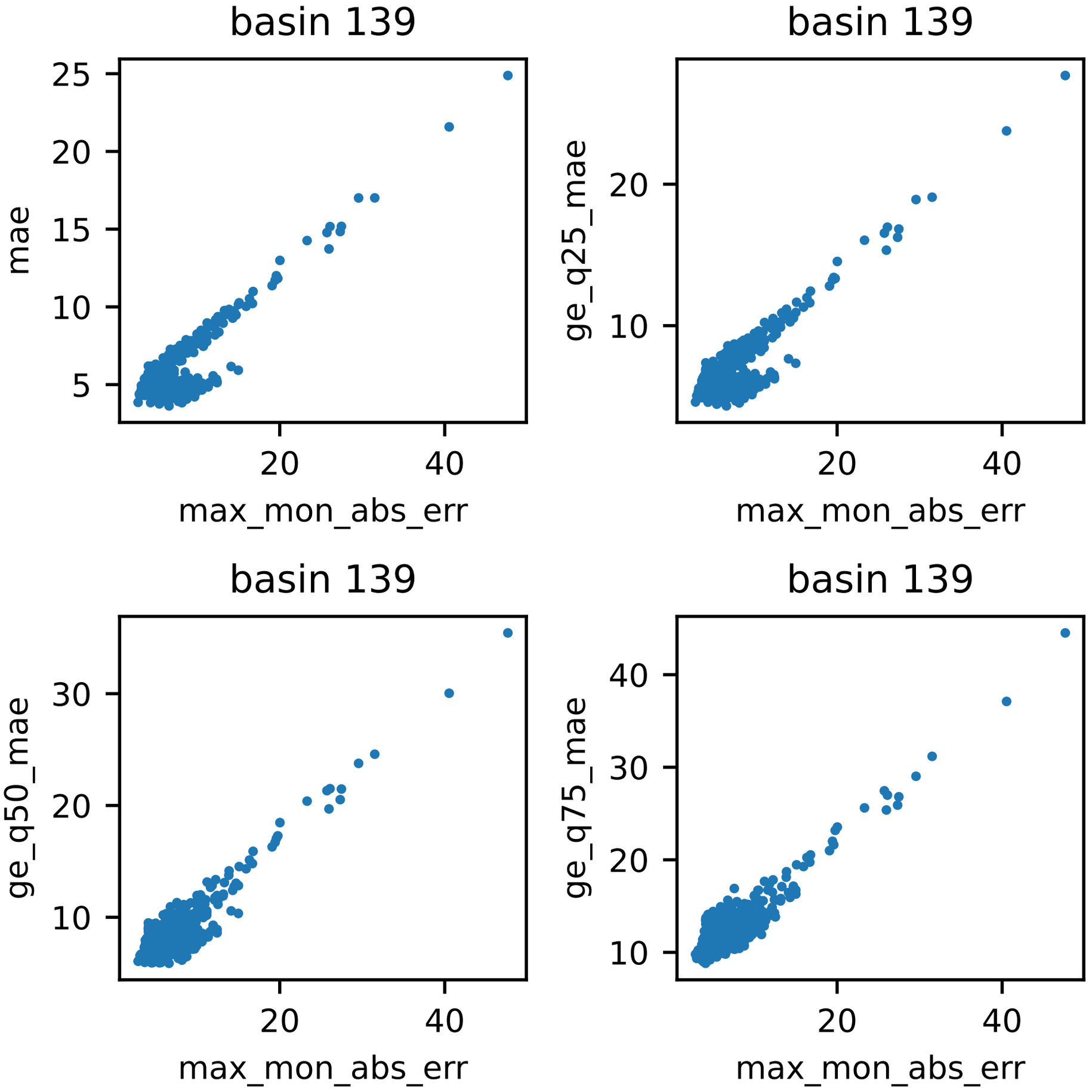
basin 139
mae
max_mon_abs_err
basin 139
ge_q25_mae
max_mon_abs_err
basin 139
ge_q50_mae
max_mon_abs_err
basin 139
ge_q75_mae
max_mon_abs_err

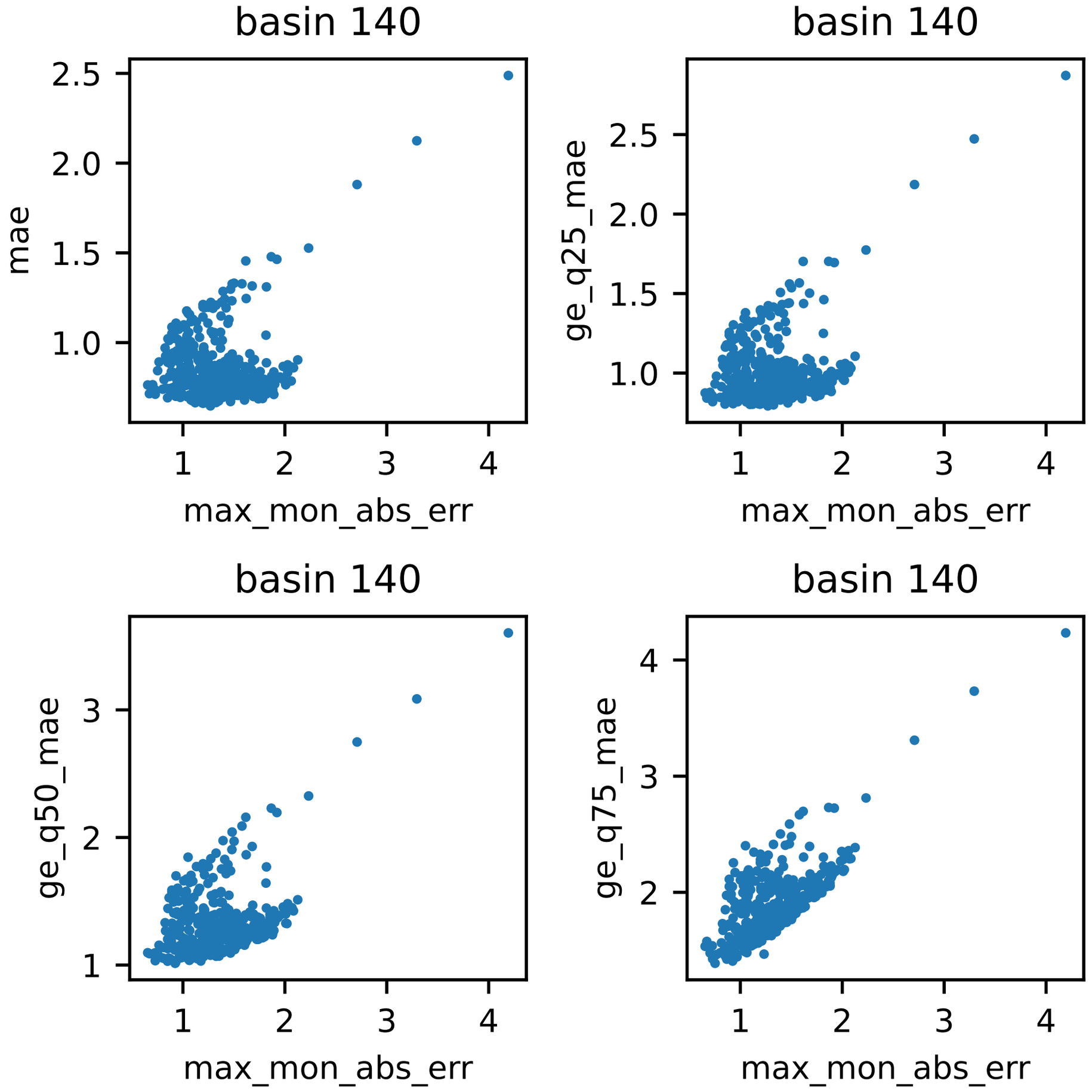
basin 140
mae
max_mon_abs_err
basin 140
ge_q25_mae
max_mon_abs_err
basin 140
ge_q50_mae
max_mon_abs_err
basin 140
ge_q75_mae
max_mon_abs_err

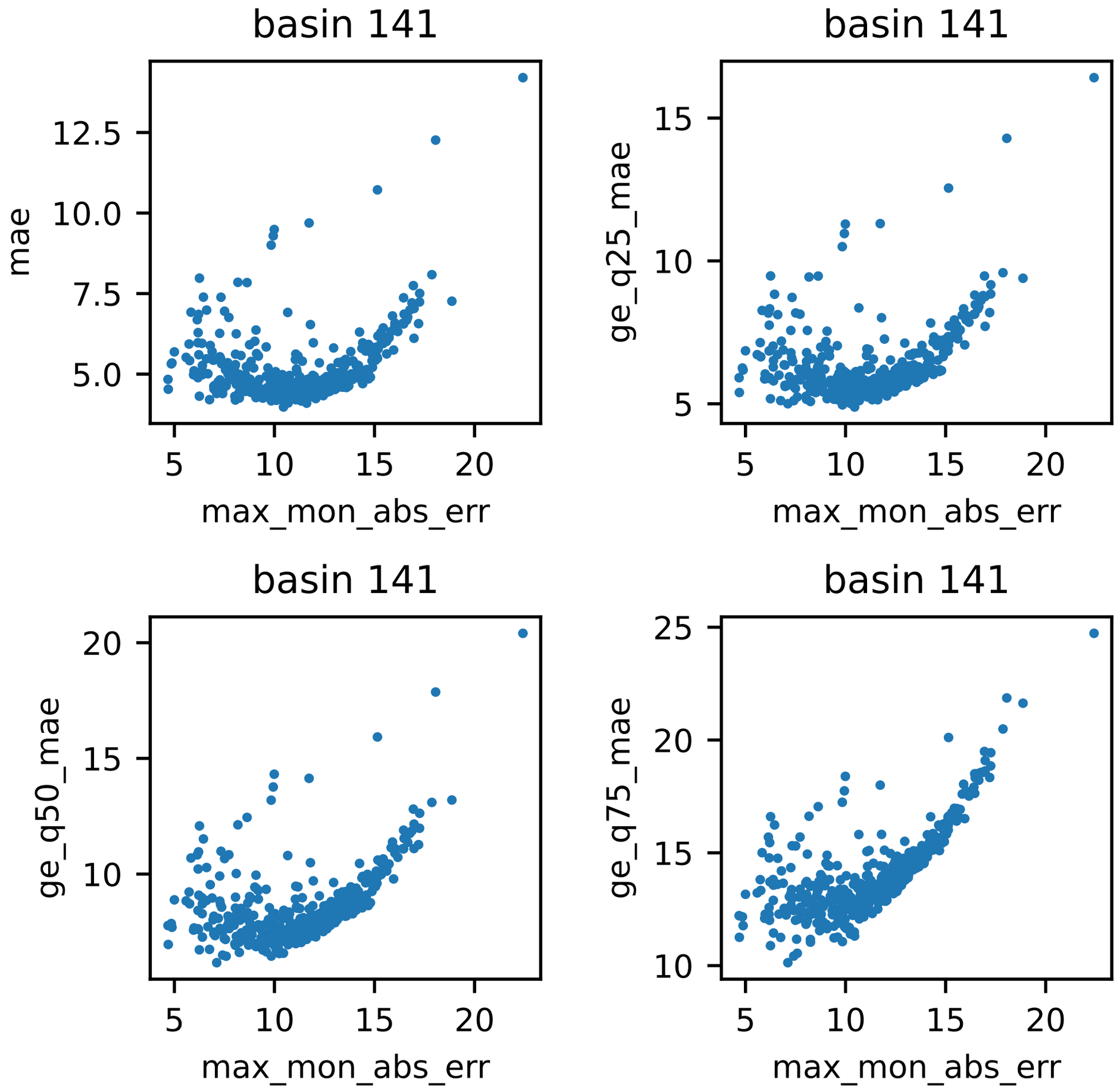
basin 141
mae
12.5
10.0
7.5
5.0
5
10
15
20
max_mon_abs_err
basin 141
ge_q25_mae
15
10
5
5
10
15
20
max_mon_abs_err
basin 141
ge_q50_mae
20
15
10
5
10
15
20
max_mon_abs_err
basin 141
ge_q75_mae
25
20
15
10
5
10
15
20
max_mon_abs_err

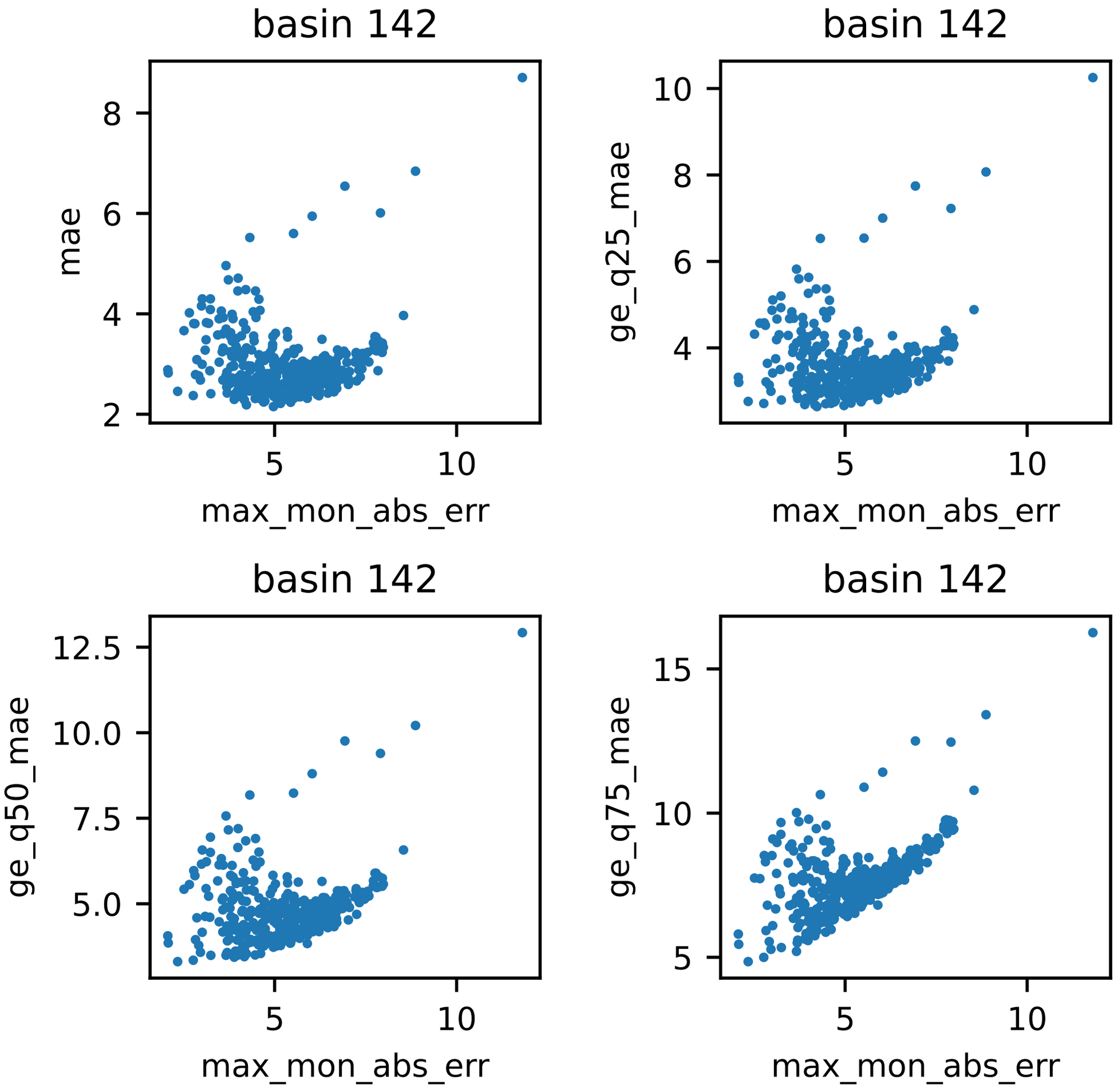
basin 142
mae
max_mon_abs_err
basin 142
ge_q25_mae
max_mon_abs_err
basin 142
ge_q50_mae
max_mon_abs_err
basin 142
ge_q75_mae
max_mon_abs_err

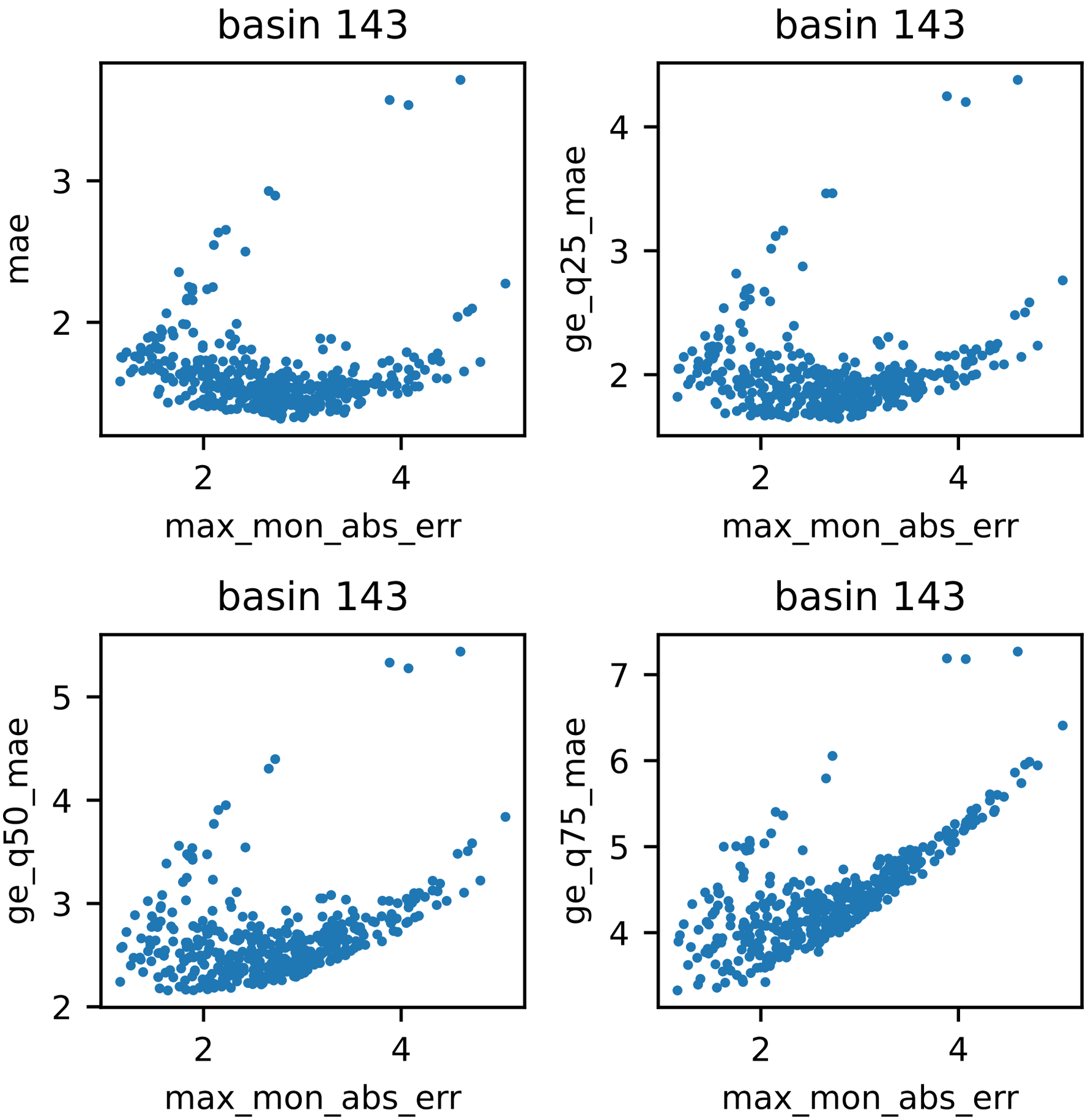
basin 143
mae
max_mon_abs_err
basin 143
ge_q25_mae
max_mon_abs_err
basin 143
ge_q50_mae
max_mon_abs_err
basin 143
ge_q75_mae
max_mon_abs_err

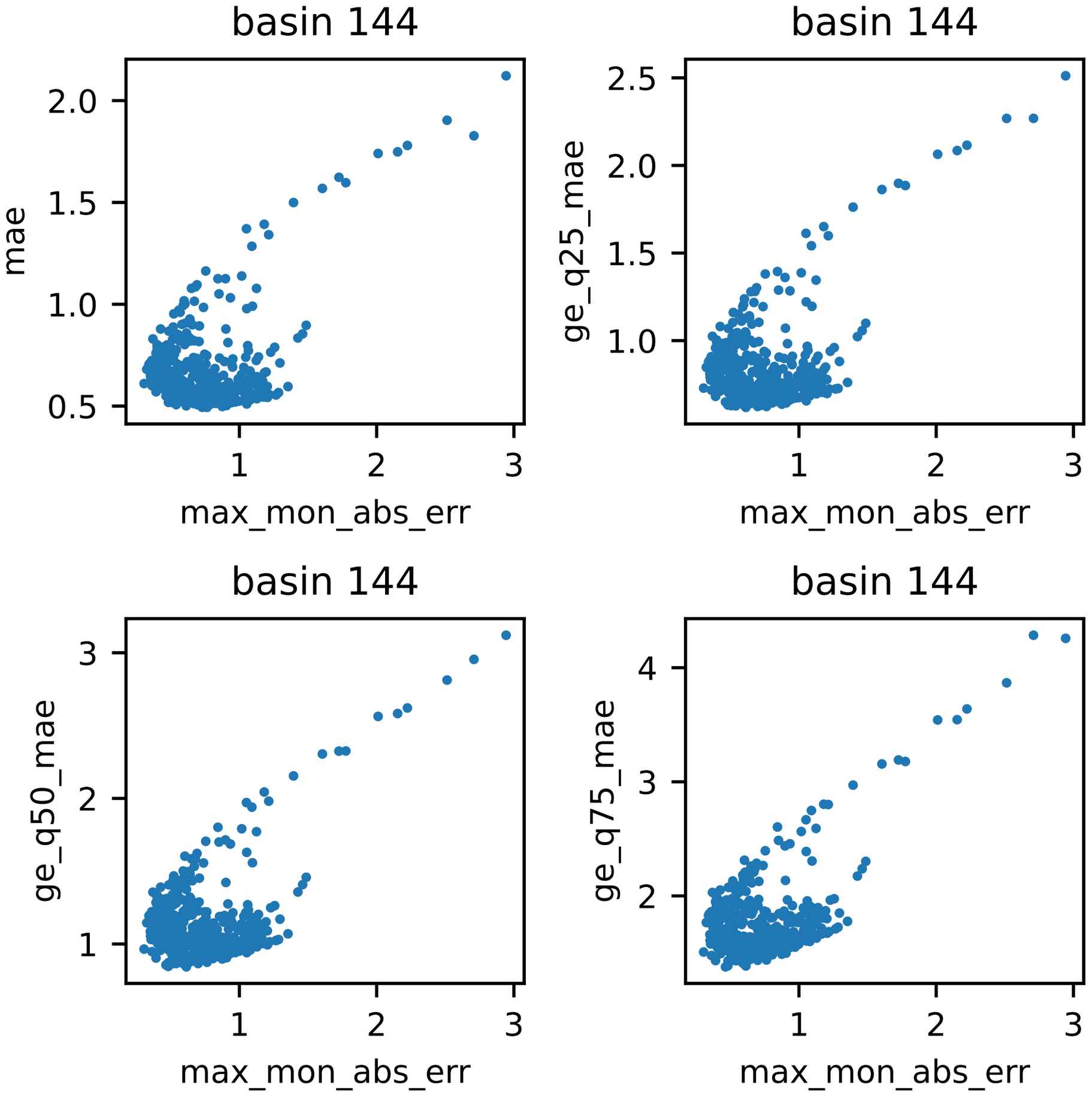
basin 144
mae
max_mon_abs_err
basin 144
ge_q25_mae
max_mon_abs_err
basin 144
ge_q50_mae
max_mon_abs_err
basin 144
ge_q75_mae
max_mon_abs_err

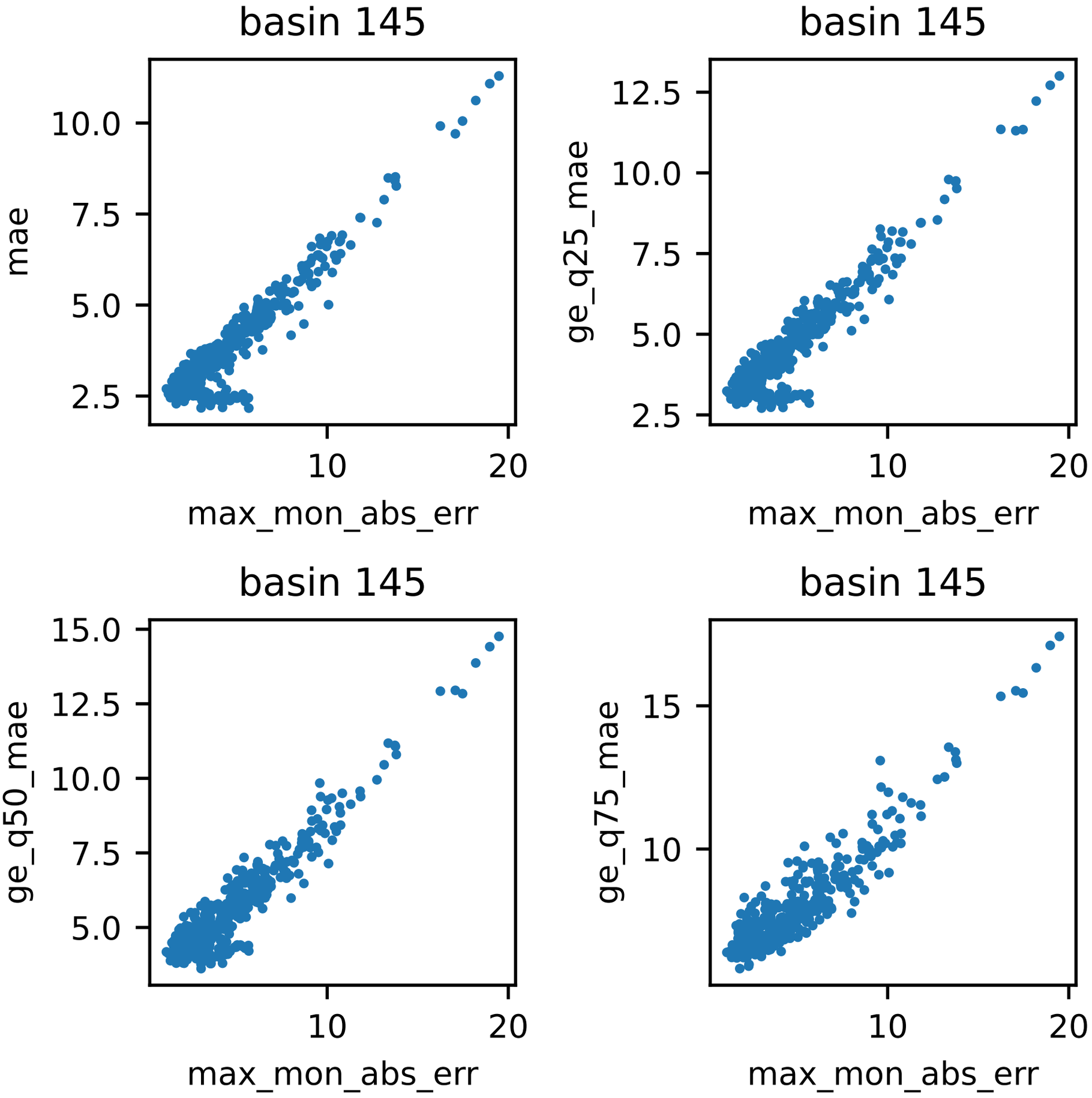
basin 145
mae
10.0
7.5
5.0
2.5
10
20
max_mon_abs_err
basin 145
ge_q25_mae
12.5
10.0
7.5
5.0
2.5
10
20
max_mon_abs_err
basin 145
ge_q50_mae
15.0
12.5
10.0
7.5
5.0
10
20
max_mon_abs_err
basin 145
ge_q75_mae
15
10
10
20
max_mon_abs_err

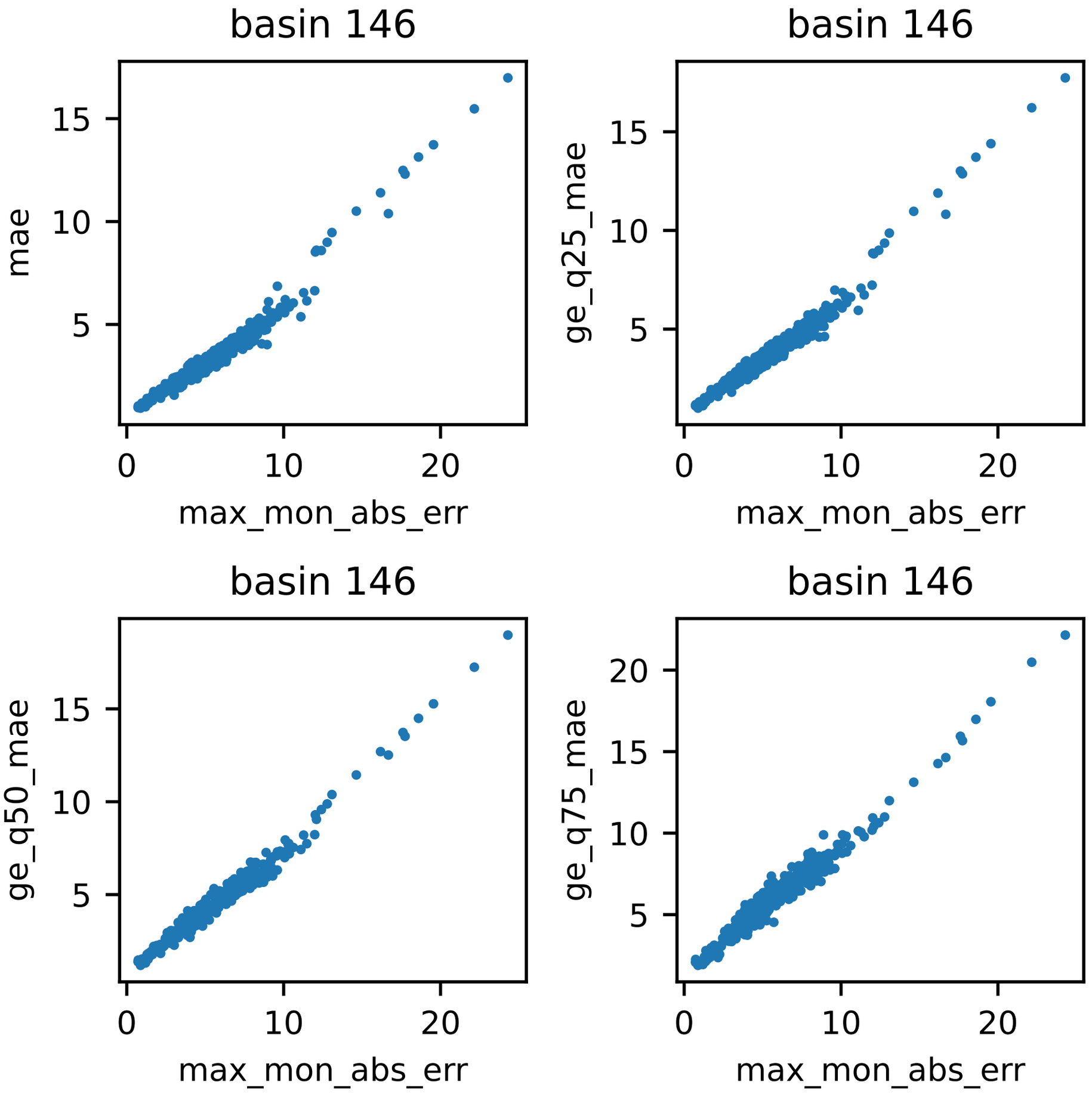
basin 146
mae
max_mon_abs_err
basin 146
ge_q25_mae
max_mon_abs_err
basin 146
ge_q50_mae
max_mon_abs_err
basin 146
ge_q75_mae
max_mon_abs_err

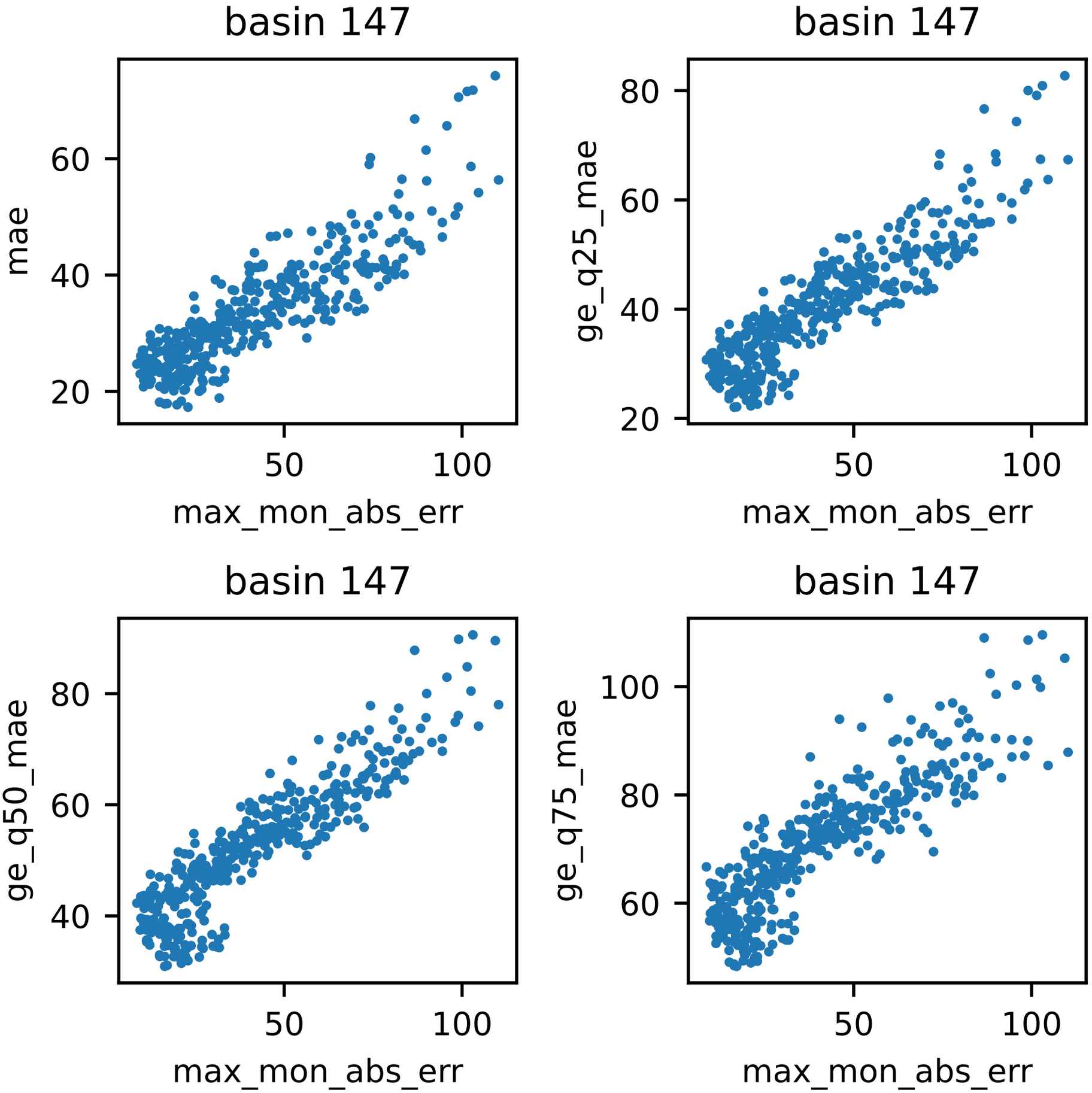
basin 147
mae
max_mon_abs_err
basin 147
ge_q25_mae
max_mon_abs_err
basin 147
ge_q50_mae
max_mon_abs_err
basin 147
ge_q75_mae
max_mon_abs_err

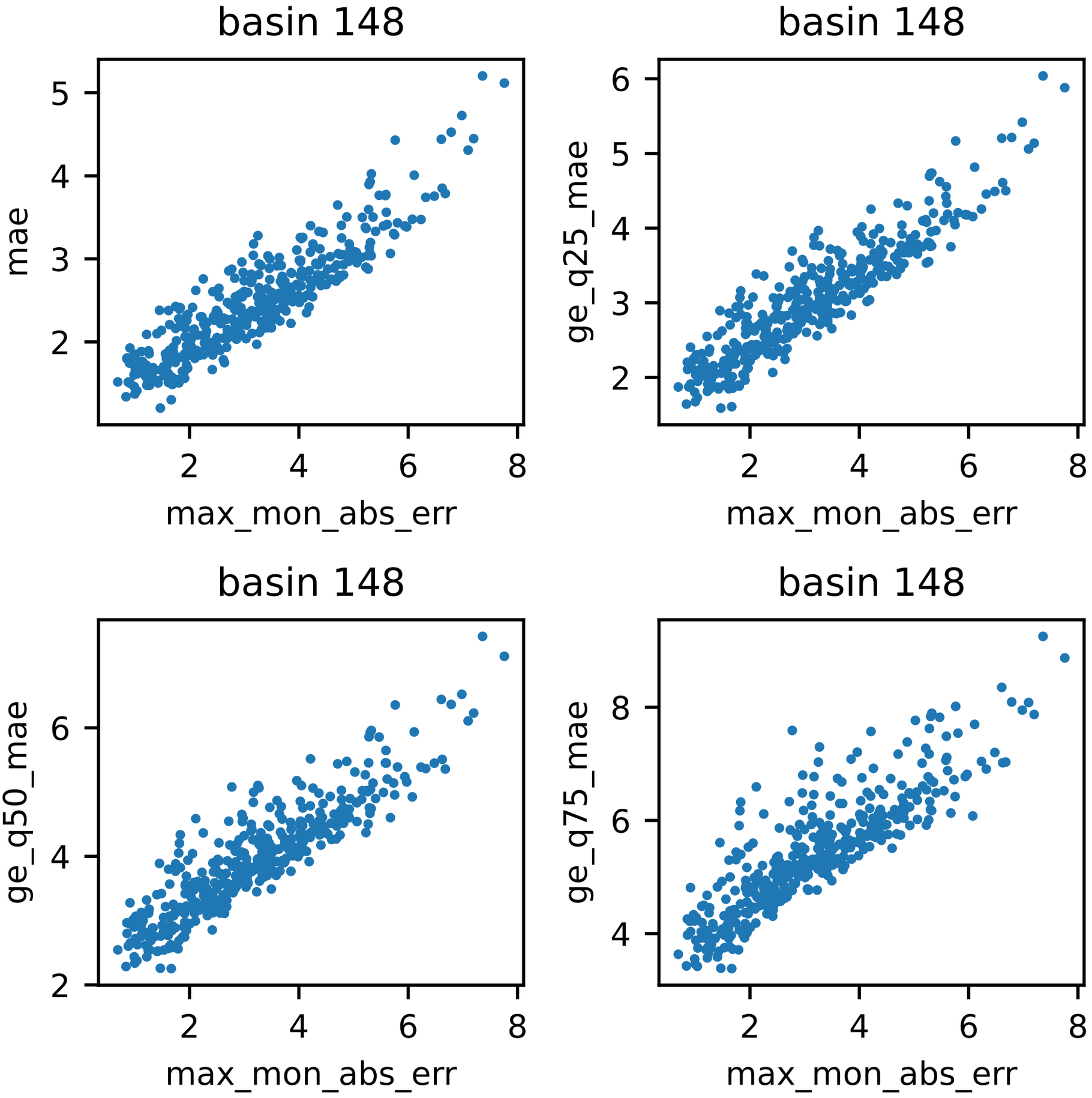
basin 148
mae
max_mon_abs_err
basin 148
ge_q25_mae
max_mon_abs_err
basin 148
ge_q50_mae
max_mon_abs_err
basin 148
ge_q75_mae
max_mon_abs_err

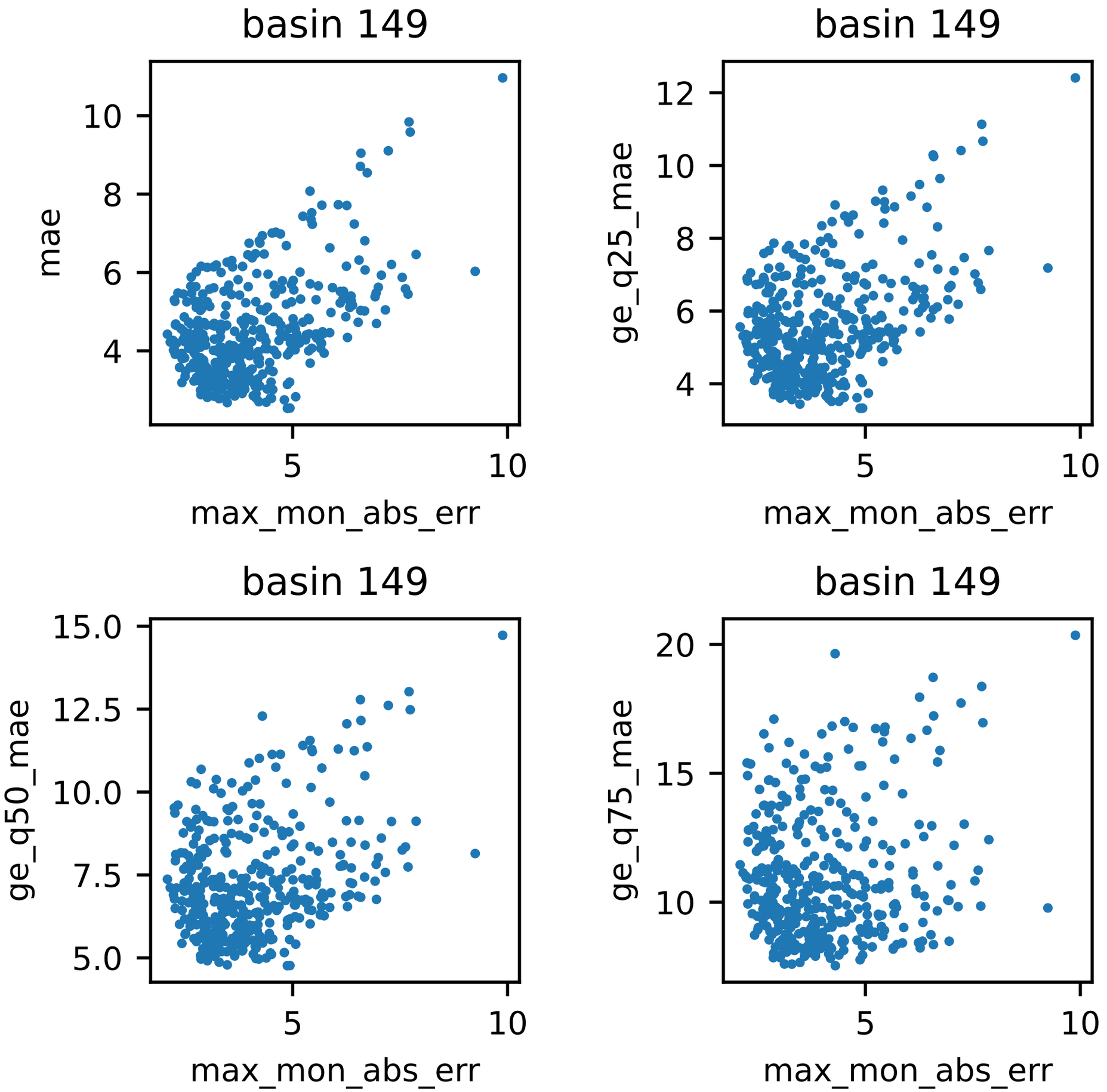
basin 149
mae
max_mon_abs_err
basin 149
ge_q25_mae
max_mon_abs_err
basin 149
ge_q50_mae
max_mon_abs_err
basin 149
ge_q75_mae
max_mon_abs_err

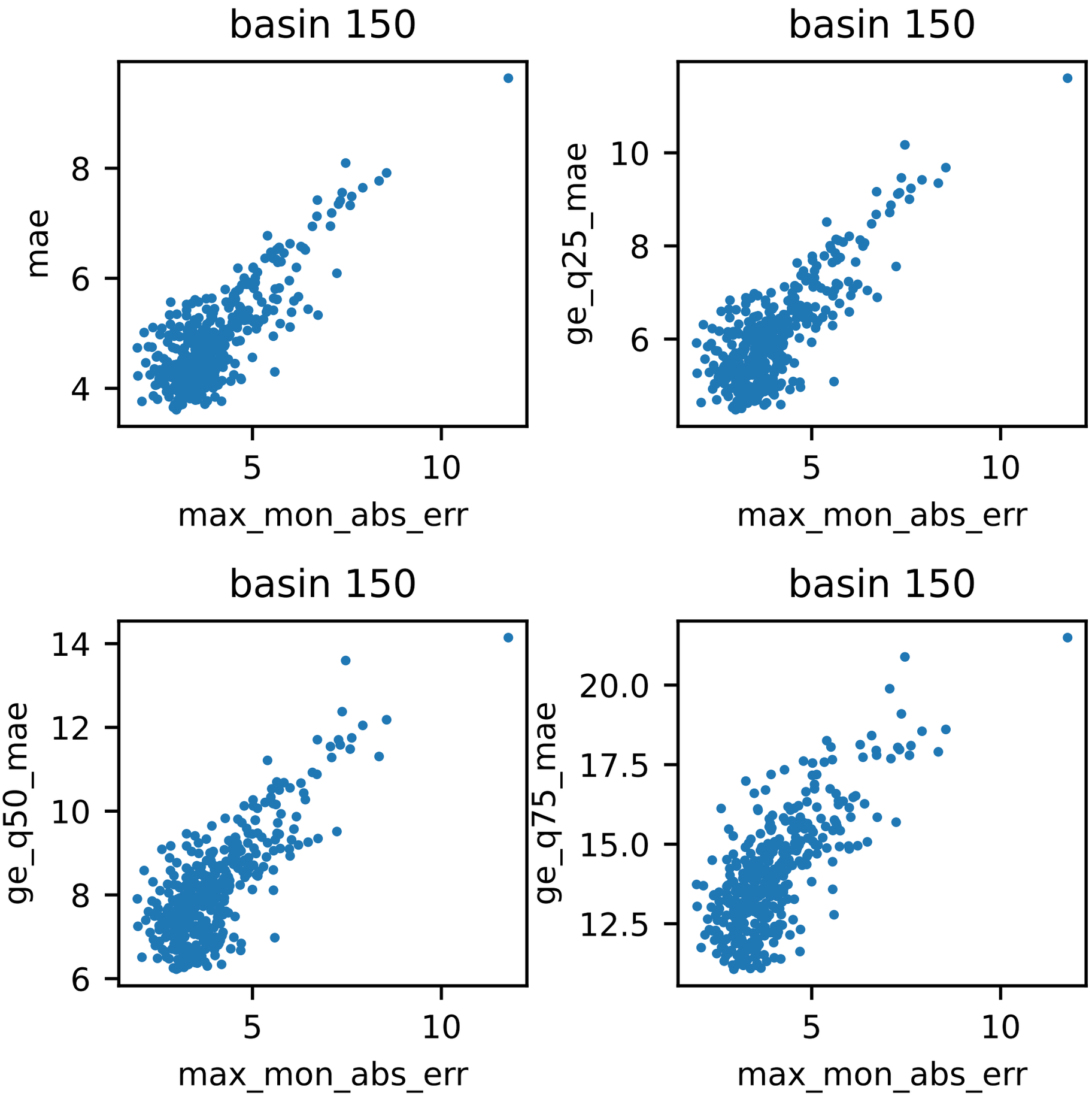
basin 150
mae
max_mon_abs_err
basin 150
ge_q25_mae
max_mon_abs_err
basin 150
ge_q50_mae
max_mon_abs_err
basin 150
ge_q75_mae
max_mon_abs_err

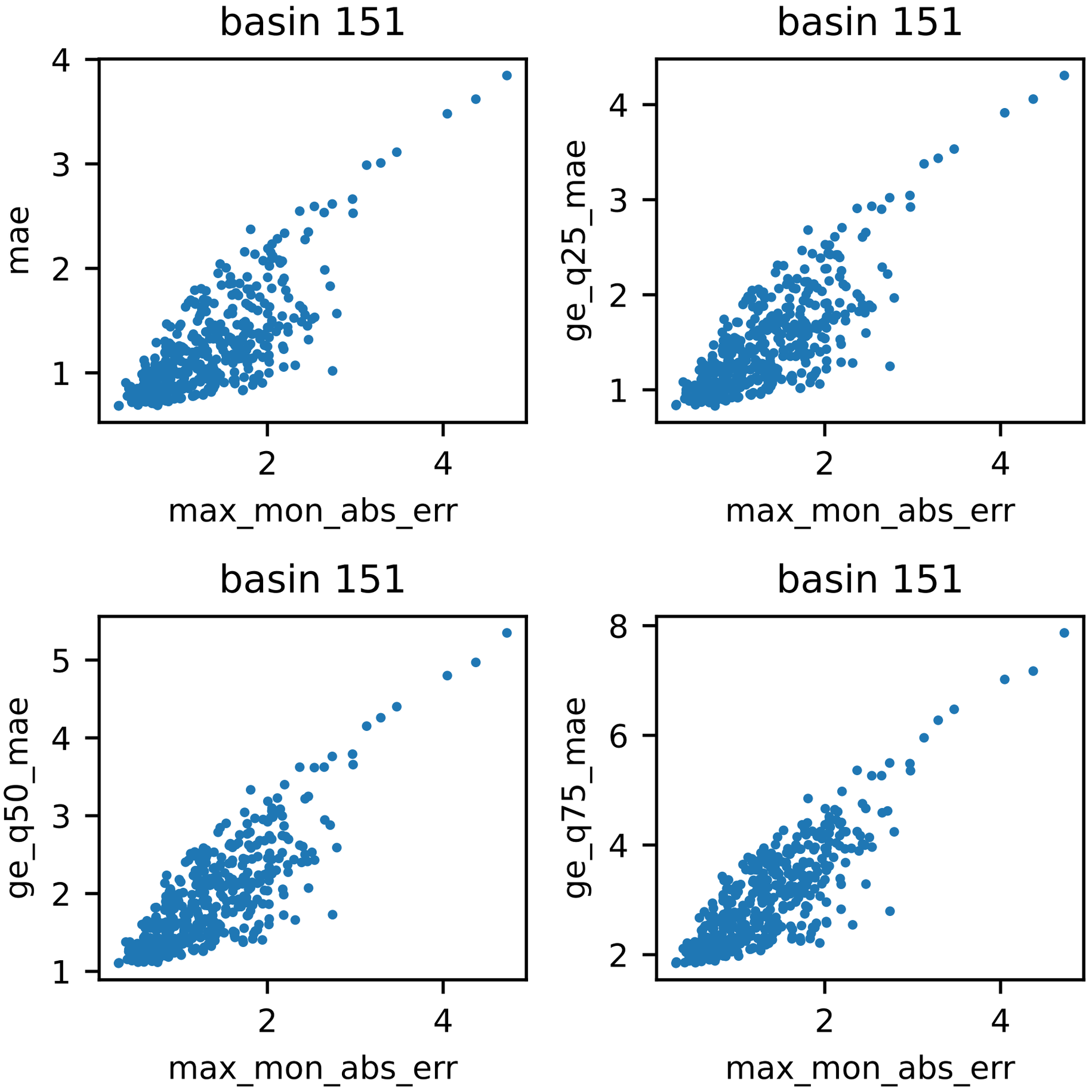
basin 151
mae
max_mon_abs_err
basin 151
ge_q25_mae
max_mon_abs_err
basin 151
ge_q50_mae
max_mon_abs_err
basin 151
ge_q75_mae
max_mon_abs_err

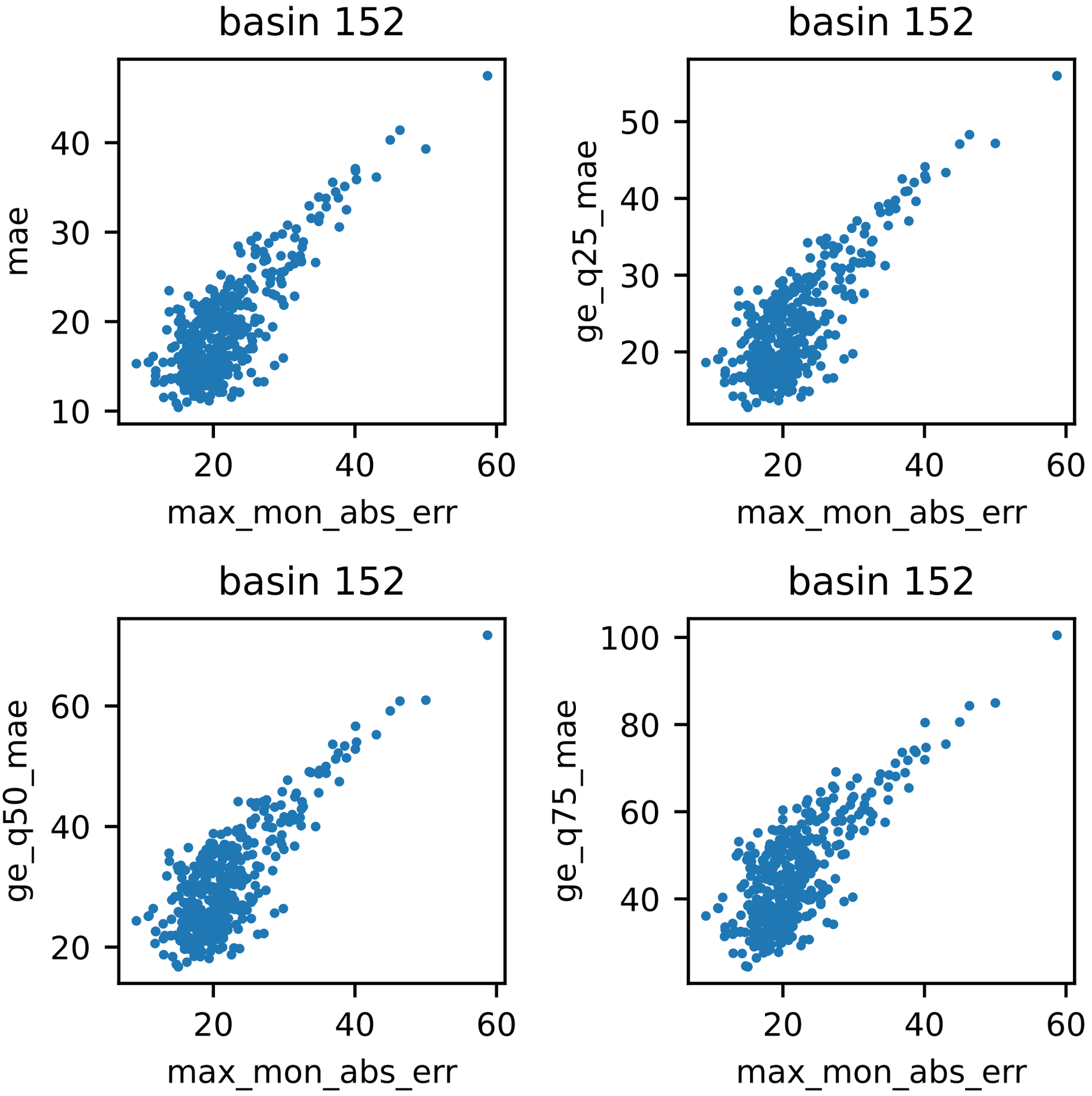
basin 152
mae
max_mon_abs_err
basin 152
ge_q25_mae
max_mon_abs_err
basin 152
ge_q50_mae
max_mon_abs_err
basin 152
ge_q75_mae
max_mon_abs_err

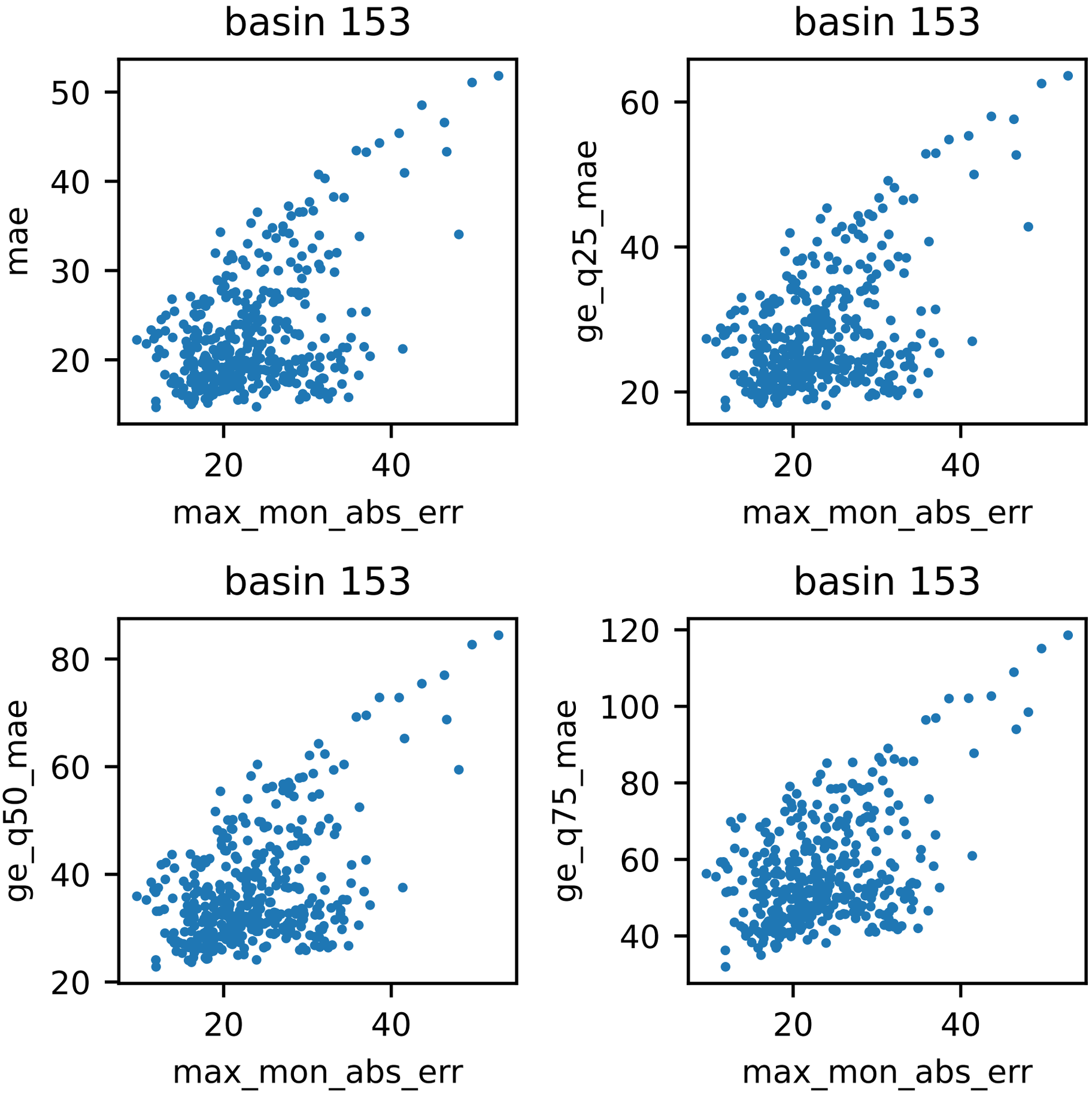
basin 153
mae
max_mon_abs_err
basin 153
ge_q25_mae
max_mon_abs_err
basin 153
ge_q50_mae
max_mon_abs_err
basin 153
ge_q75_mae
max_mon_abs_err

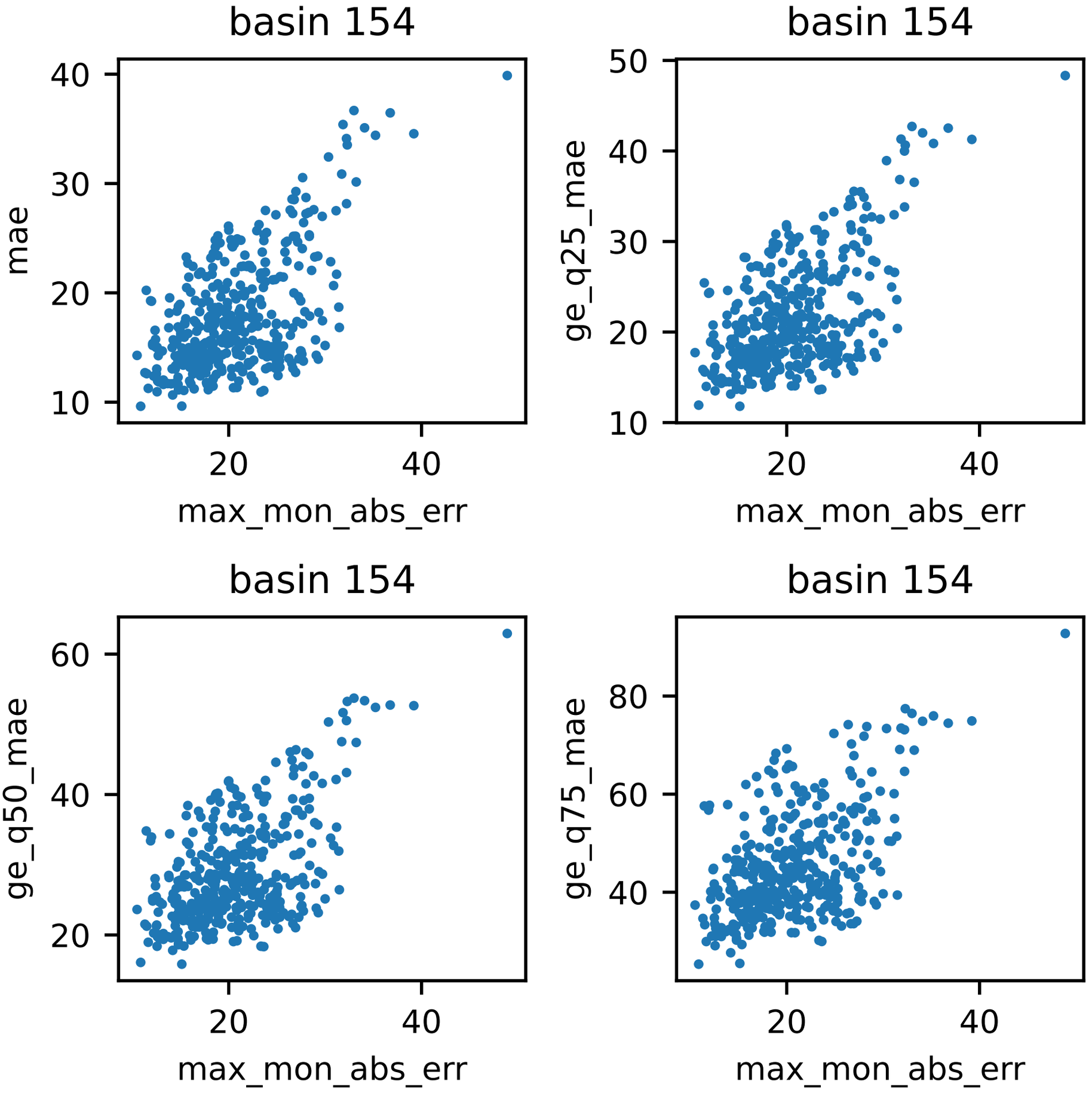
basin 154
mae
max_mon_abs_err
basin 154
ge_q25_mae
max_mon_abs_err
basin 154
ge_q50_mae
max_mon_abs_err
basin 154
ge_q75_mae
max_mon_abs_err

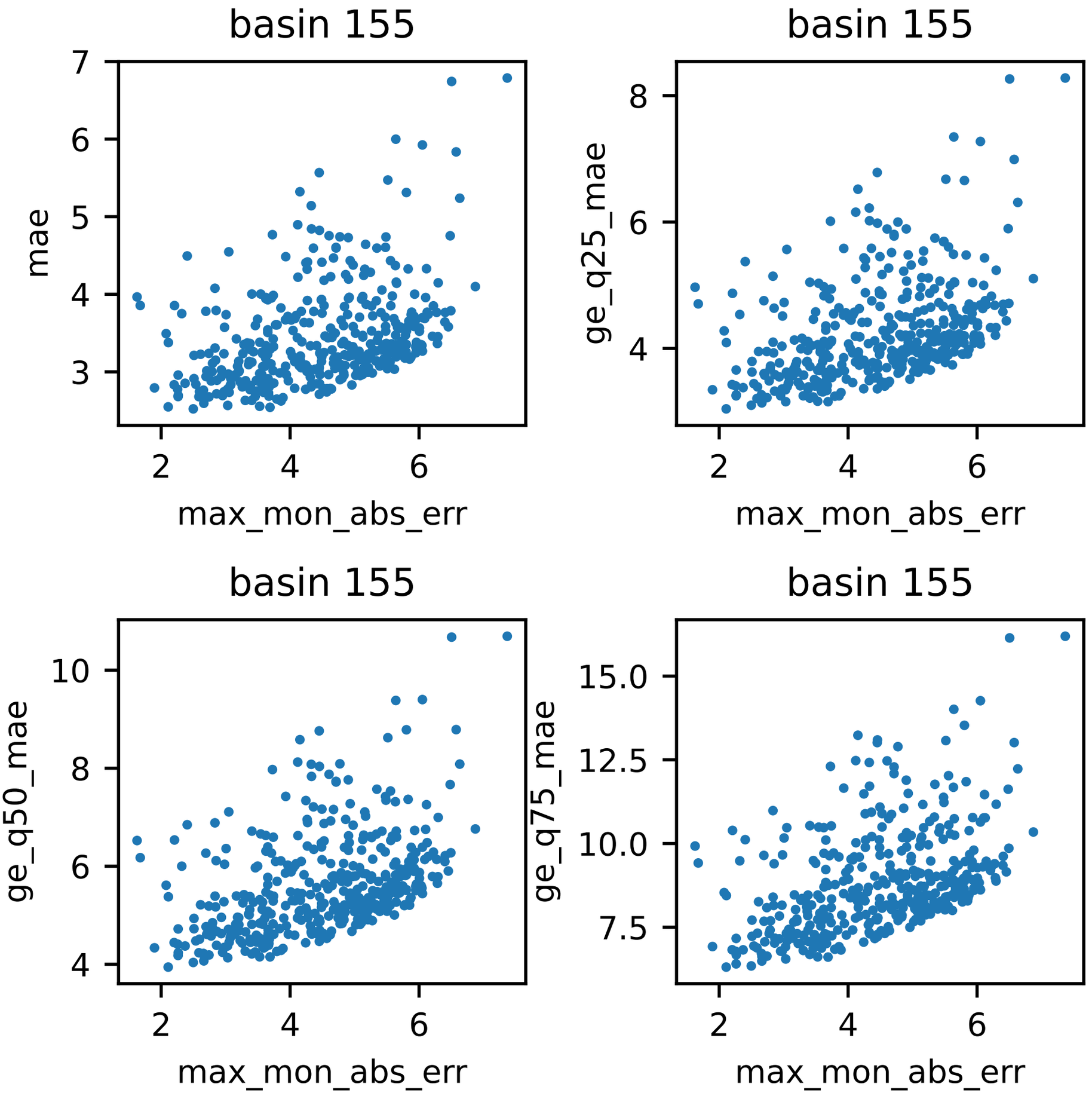
basin 155
mae
max_mon_abs_err
basin 155
ge_q25_mae
max_mon_abs_err
basin 155
ge_q50_mae
max_mon_abs_err
basin 155
ge_q75_mae
max_mon_abs_err

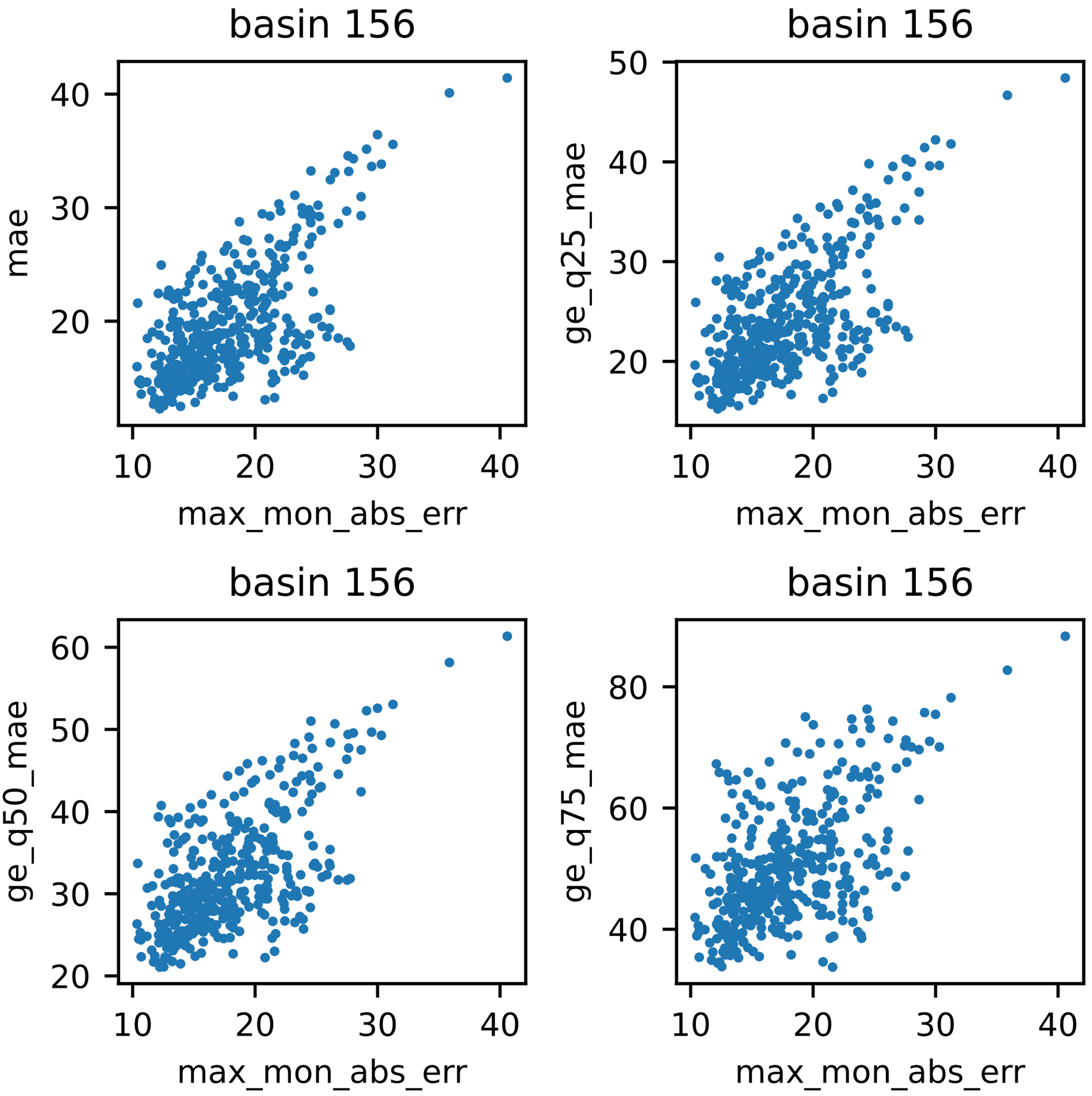
basin 156
mae
max_mon_abs_err
basin 156
ge_q25_mae
max_mon_abs_err
basin 156
ge_q50_mae
max_mon_abs_err
basin 156
ge_q75_mae
max_mon_abs_err

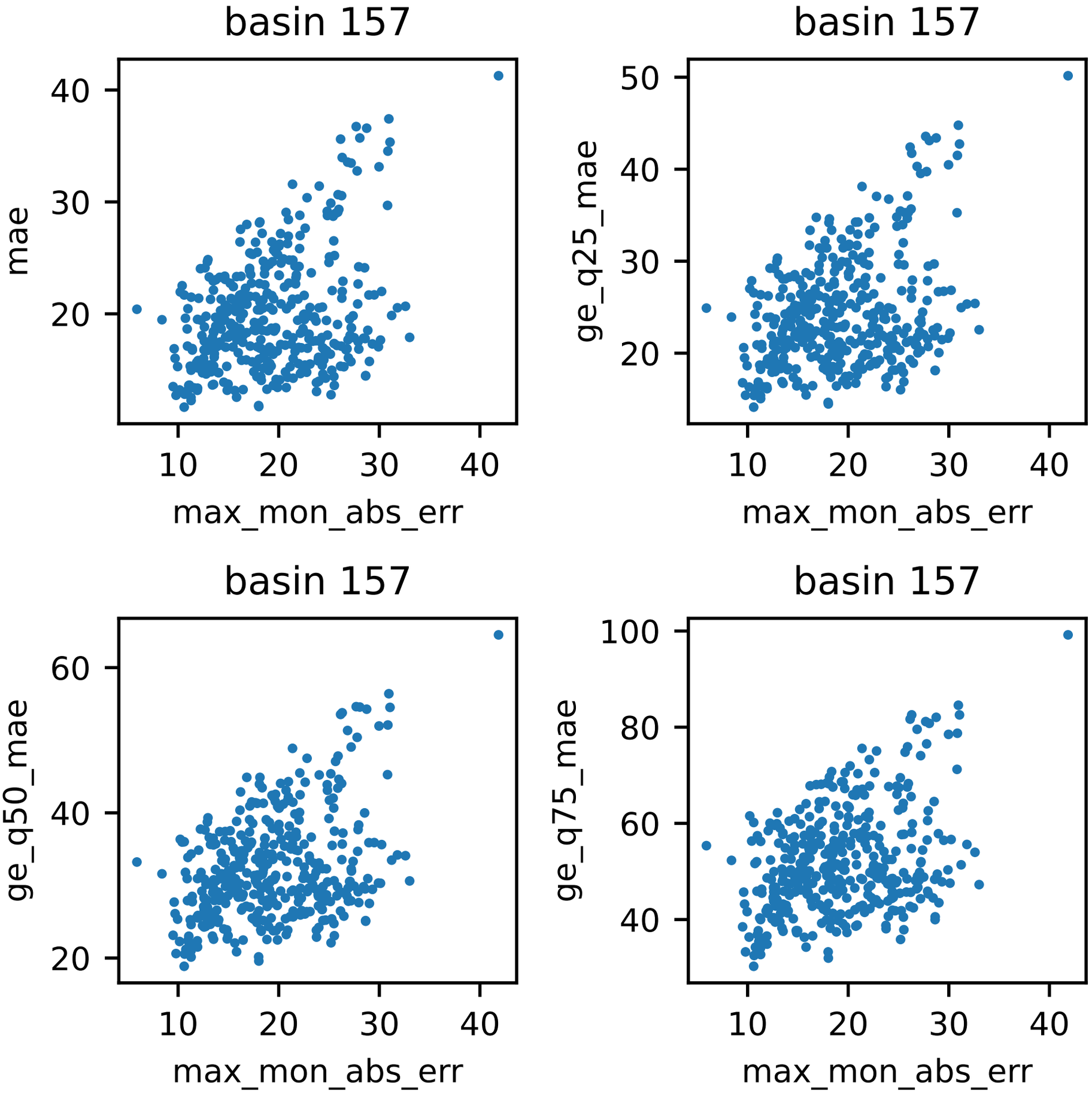
basin 157
mae
max_mon_abs_err
basin 157
ge_q25_mae
max_mon_abs_err
basin 157
ge_q50_mae
max_mon_abs_err
basin 157
ge_q75_mae
max_mon_abs_err

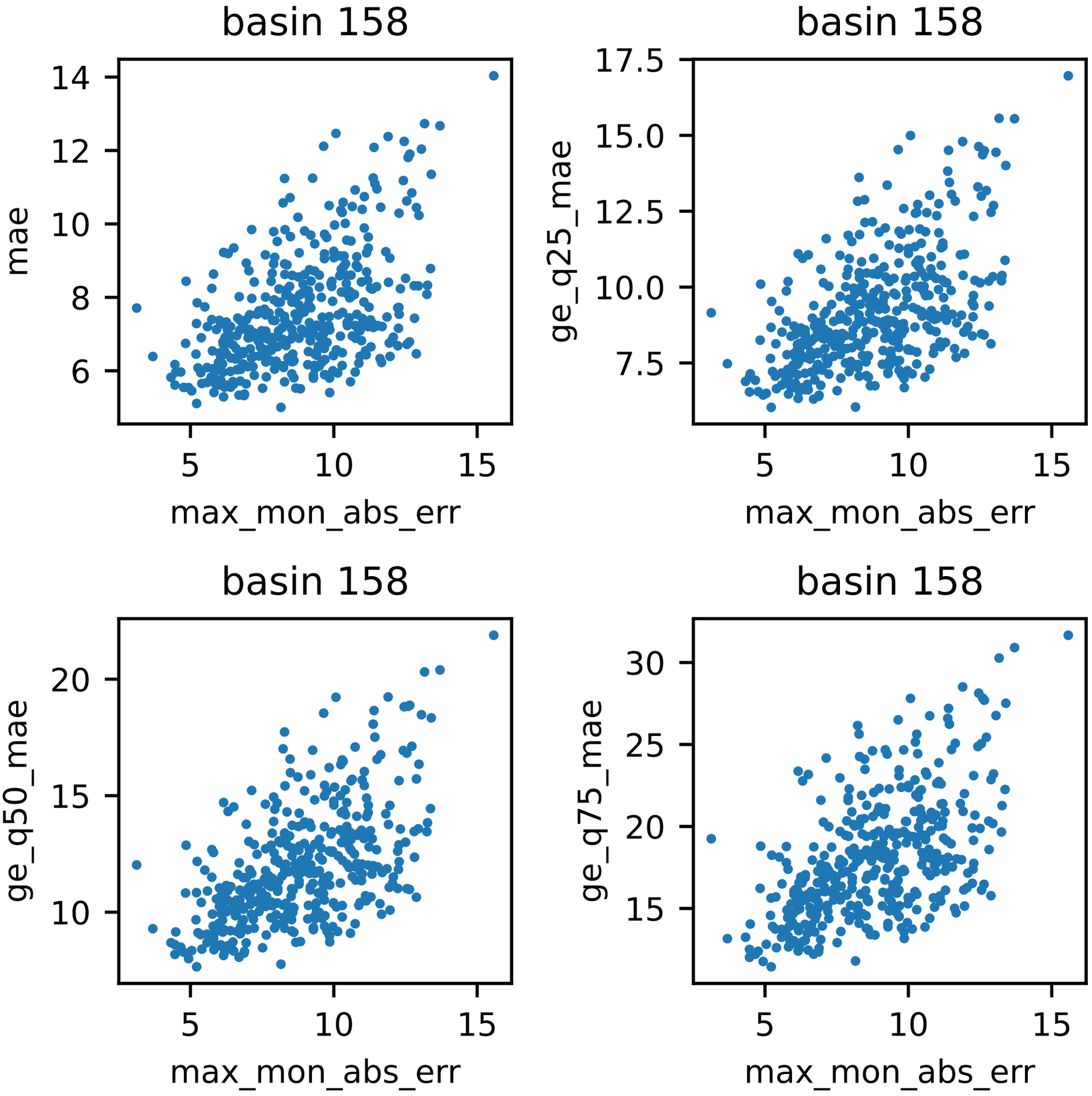
basin 158
mae
max_mon_abs_err
basin 158
ge_q25_mae
max_mon_abs_err
basin 158
ge_q50_mae
max_mon_abs_err
basin 158
ge_q75_mae
max_mon_abs_err

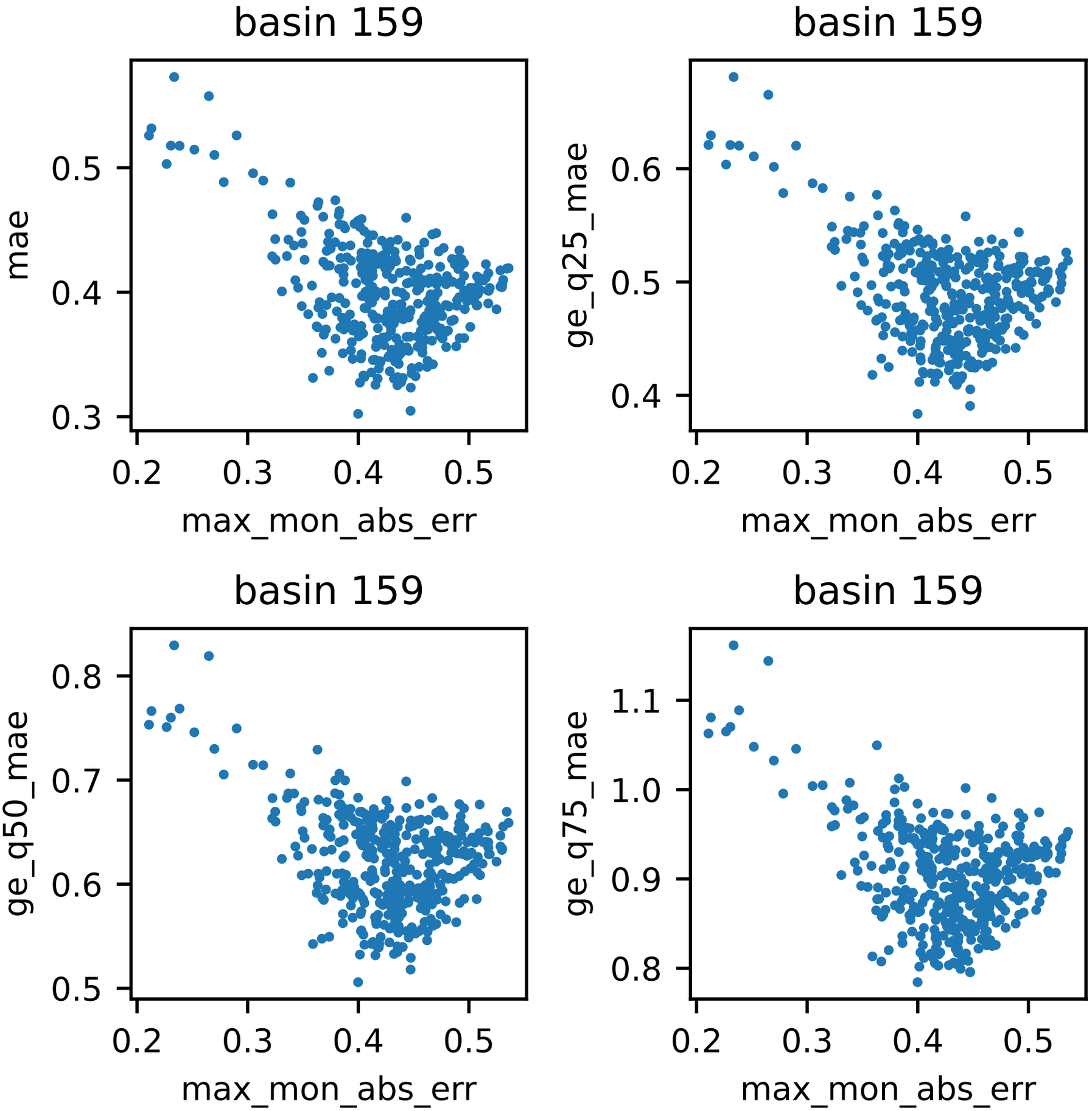
basin 159
mae
0.5
0.4
0.3
0.2
0.3
0.4
0.5
max_mon_abs_err
basin 159
ge_q25_mae
0.6
0.5
0.4
0.2
0.3
0.4
0.5
max_mon_abs_err
basin 159
ge_q50_mae
0.8
0.7
0.6
0.5
0.2
0.3
0.4
0.5
max_mon_abs_err
basin 159
ge_q75_mae
1.1
1.0
0.9
0.8
0.2
0.3
0.4
0.5
max_mon_abs_err

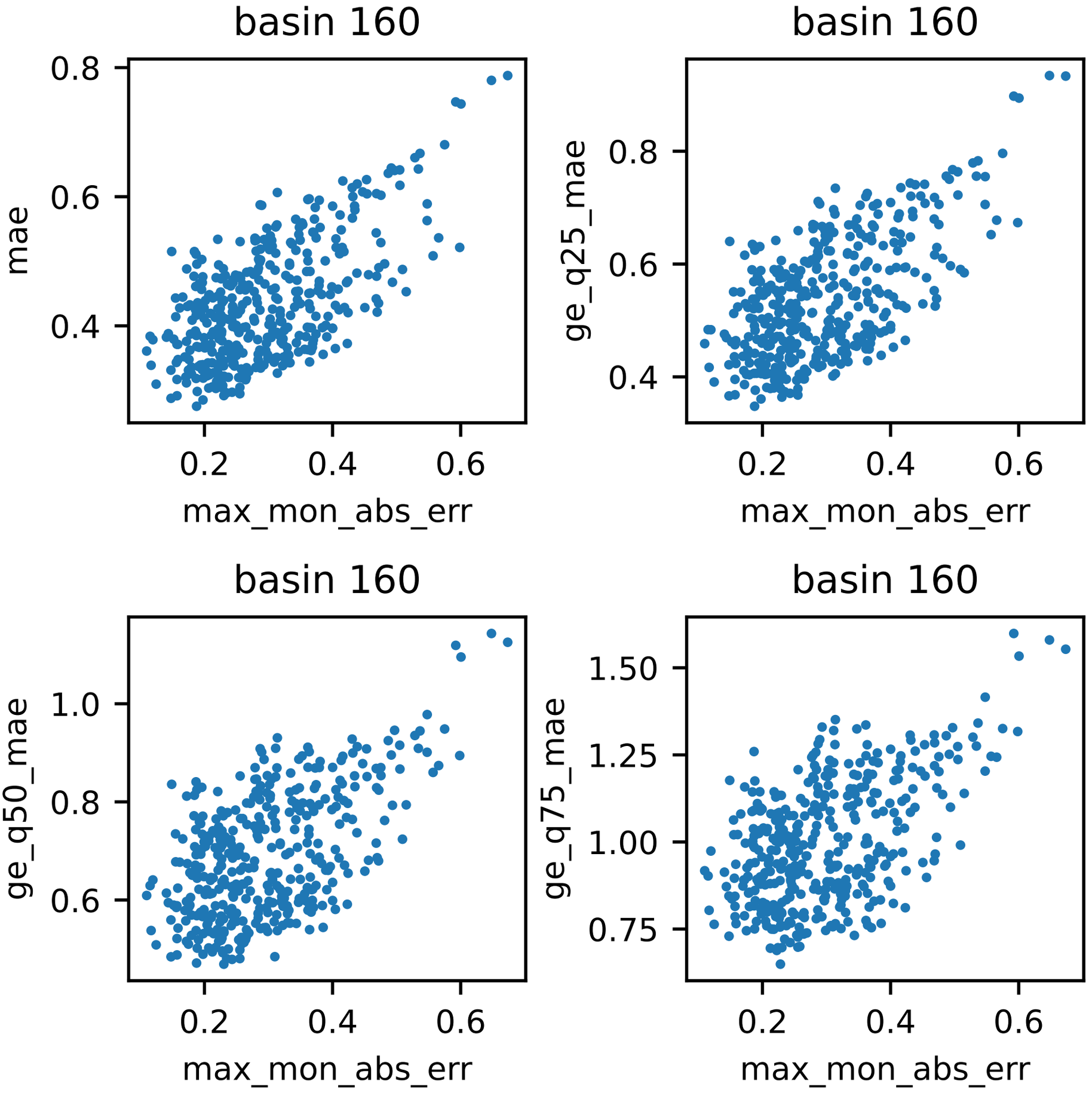
basin 160
mae
0.8
0.6
0.4
0.2
0.4
0.6
max_mon_abs_err
basin 160
ge_q25_mae
0.8
0.6
0.4
0.2
0.4
0.6
max_mon_abs_err
basin 160
ge_q50_mae
1.0
0.8
0.6
0.2
0.4
0.6
max_mon_abs_err
basin 160
ge_q75_mae
1.50
1.25
1.00
0.75
0.2
0.4
0.6
max_mon_abs_err

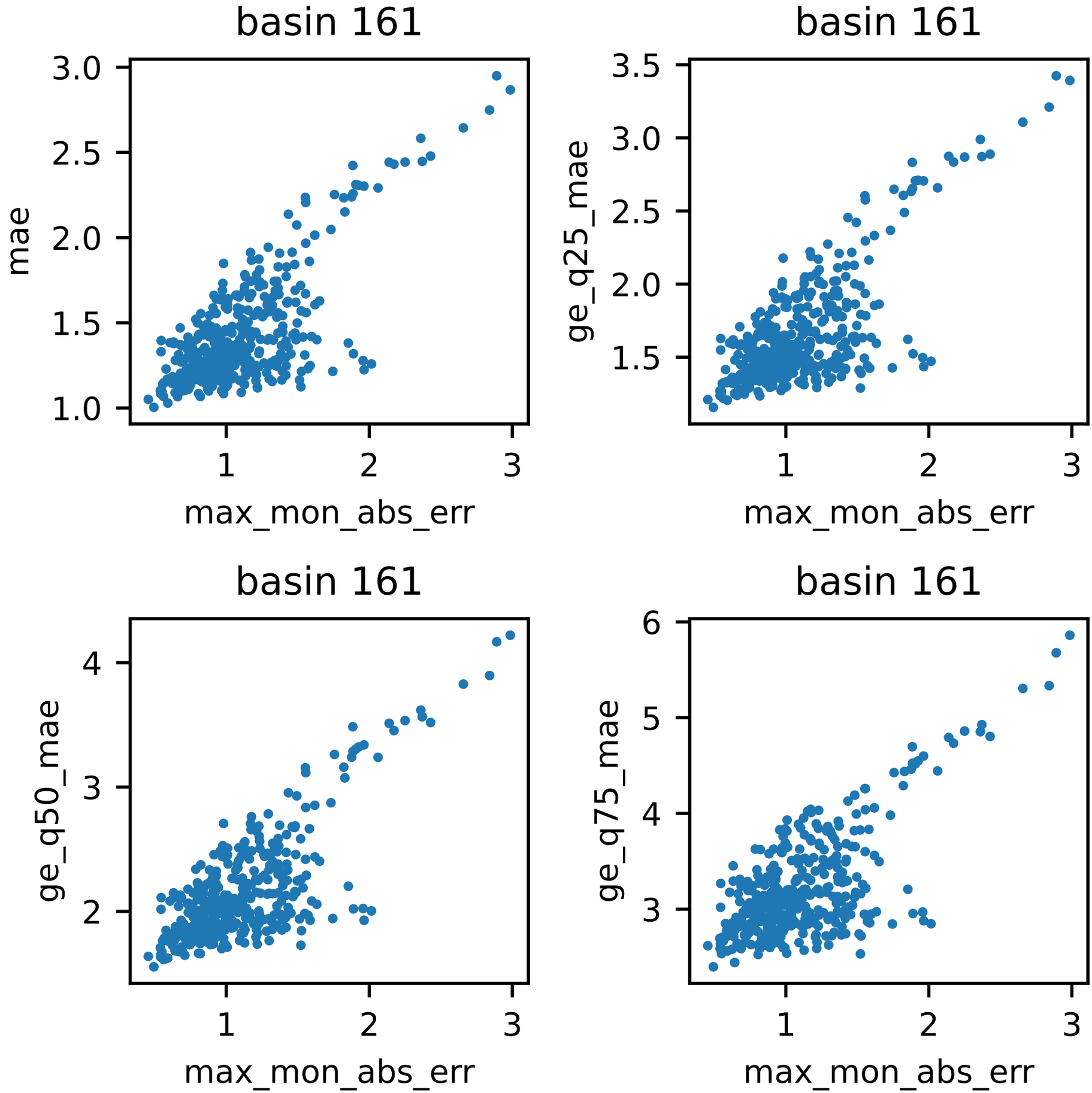
basin 161
mae
max_mon_abs_err
basin 161
ge_q25_mae
max_mon_abs_err
basin 161
ge_q50_mae
max_mon_abs_err
basin 161
ge_q75_mae
max_mon_abs_err

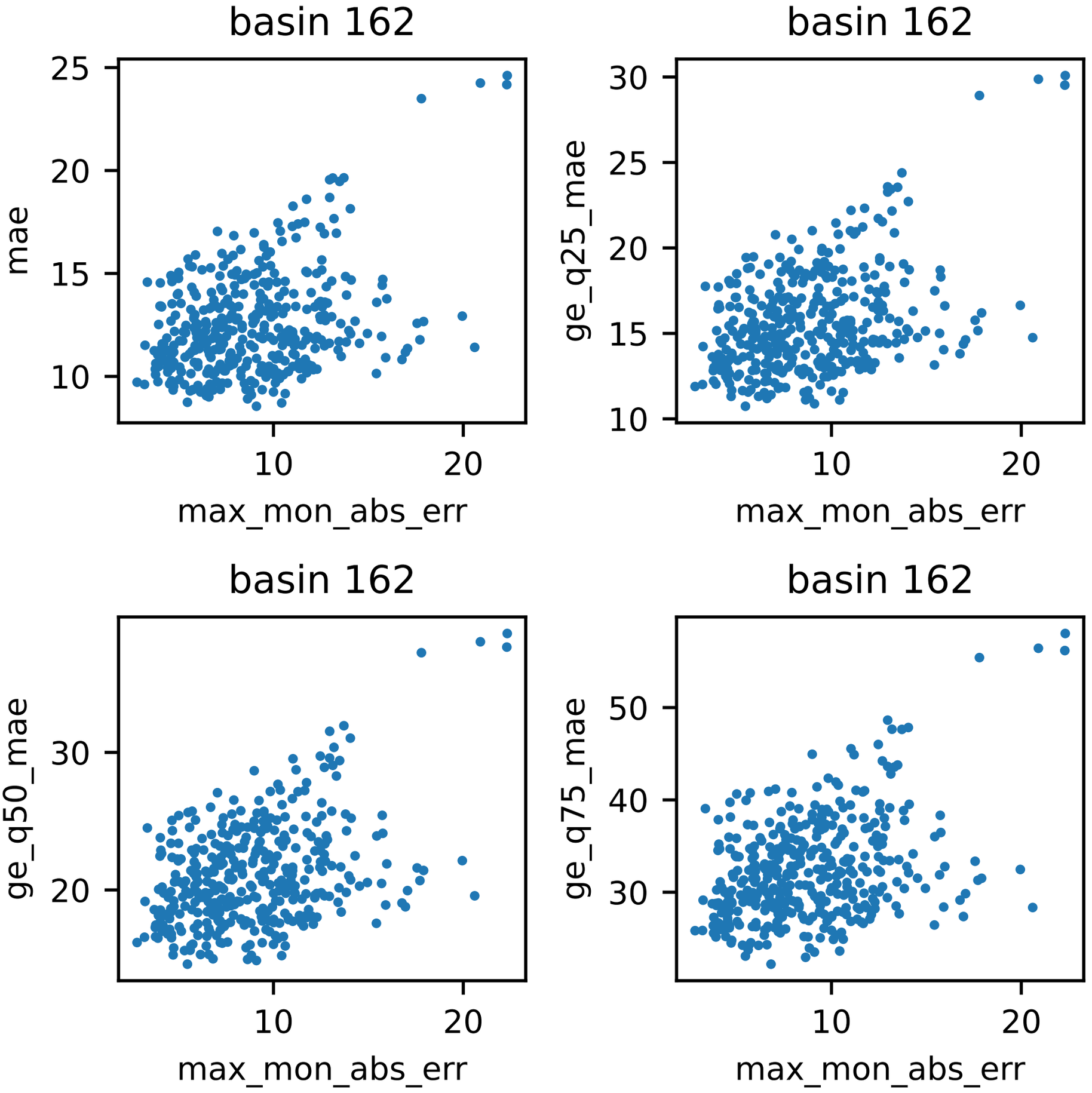
basin 162
mae
max_mon_abs_err
basin 162
ge_q25_mae
max_mon_abs_err
basin 162
ge_q50_mae
max_mon_abs_err
basin 162
ge_q75_mae
max_mon_abs_err

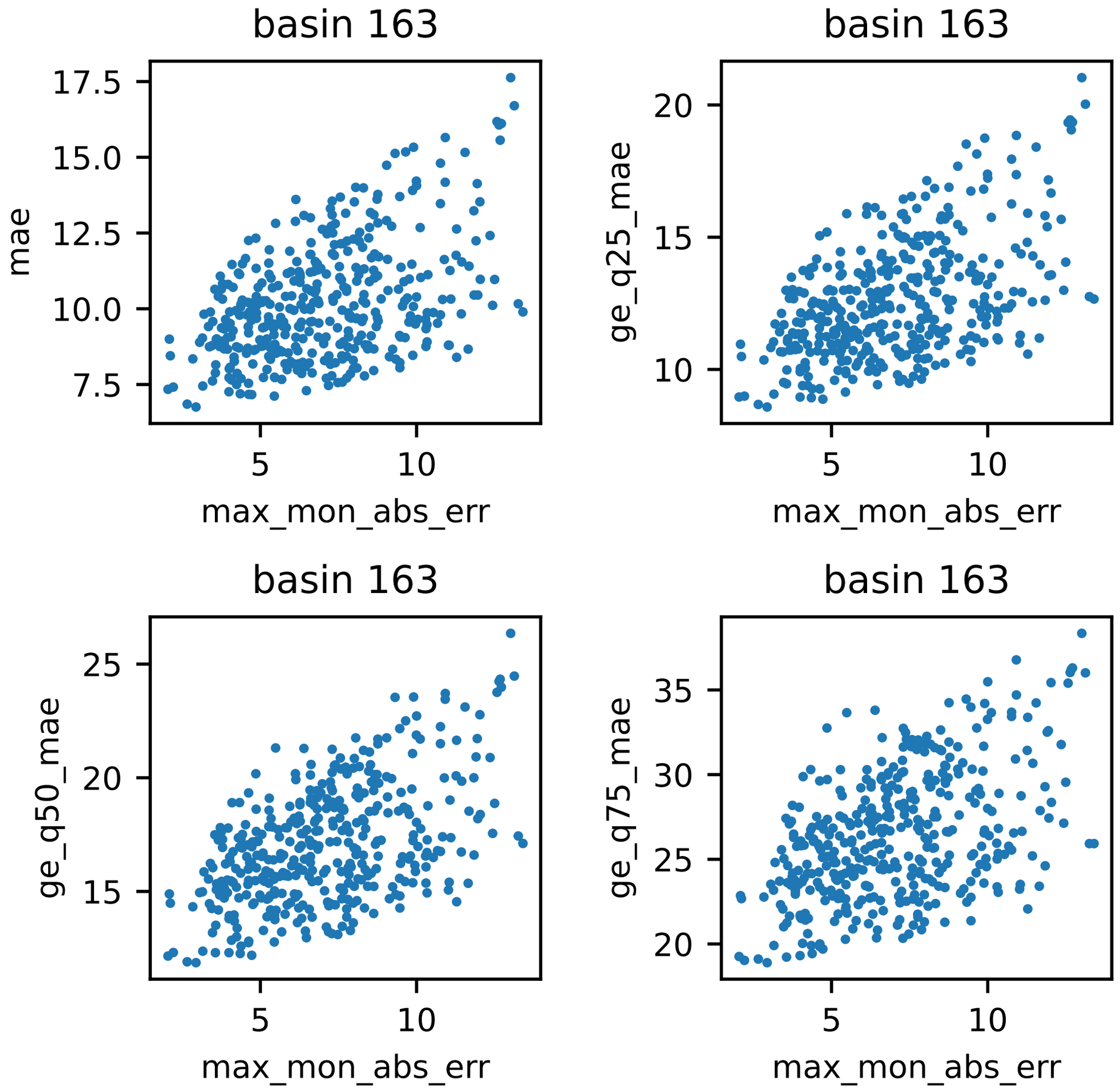
basin 163
mae
17.5
15.0
12.5
10.0
7.5
5
10
max_mon_abs_err
basin 163
ge_q25_mae
20
15
10
5
10
max_mon_abs_err
basin 163
ge_q50_mae
25
20
15
5
10
max_mon_abs_err
basin 163
ge_q75_mae
35
30
25
20
5
10
max_mon_abs_err

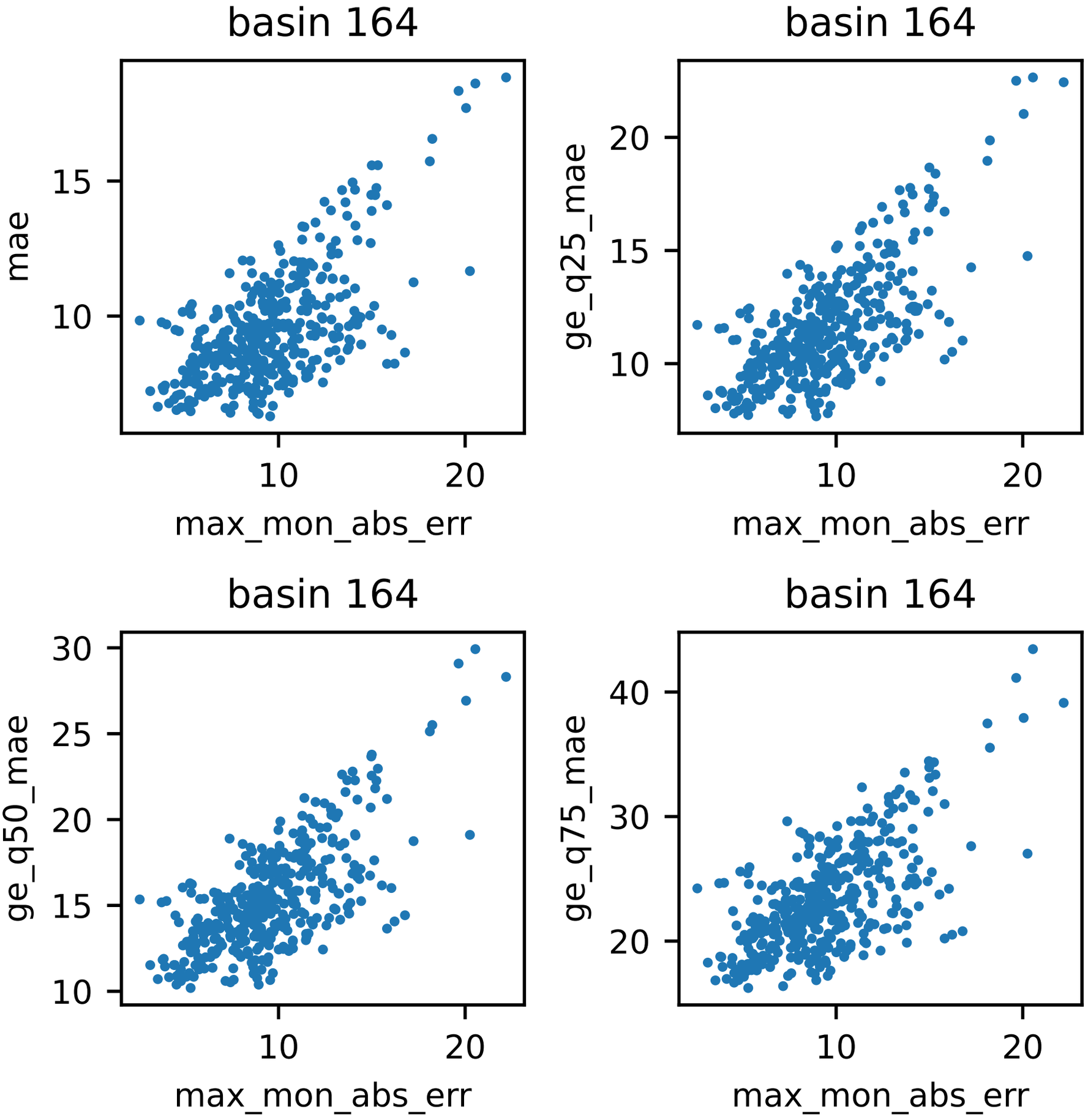
basin 164
mae
max_mon_abs_err
basin 164
ge_q25_mae
max_mon_abs_err
basin 164
ge_q50_mae
max_mon_abs_err
basin 164
ge_q75_mae
max_mon_abs_err

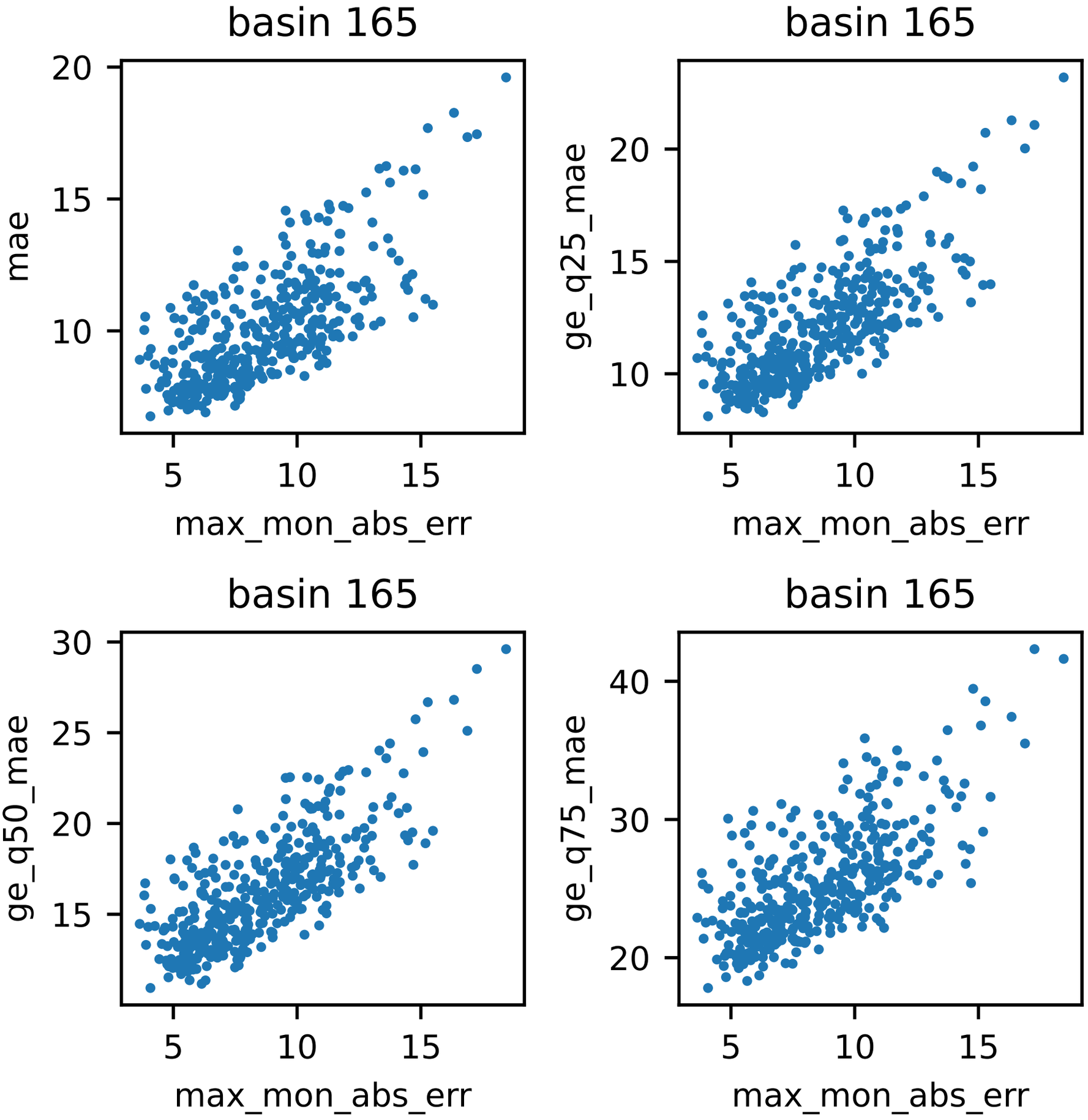
basin 165
mae
max_mon_abs_err
basin 165
ge_q25_mae
max_mon_abs_err
basin 165
ge_q50_mae
max_mon_abs_err
basin 165
ge_q75_mae
max_mon_abs_err

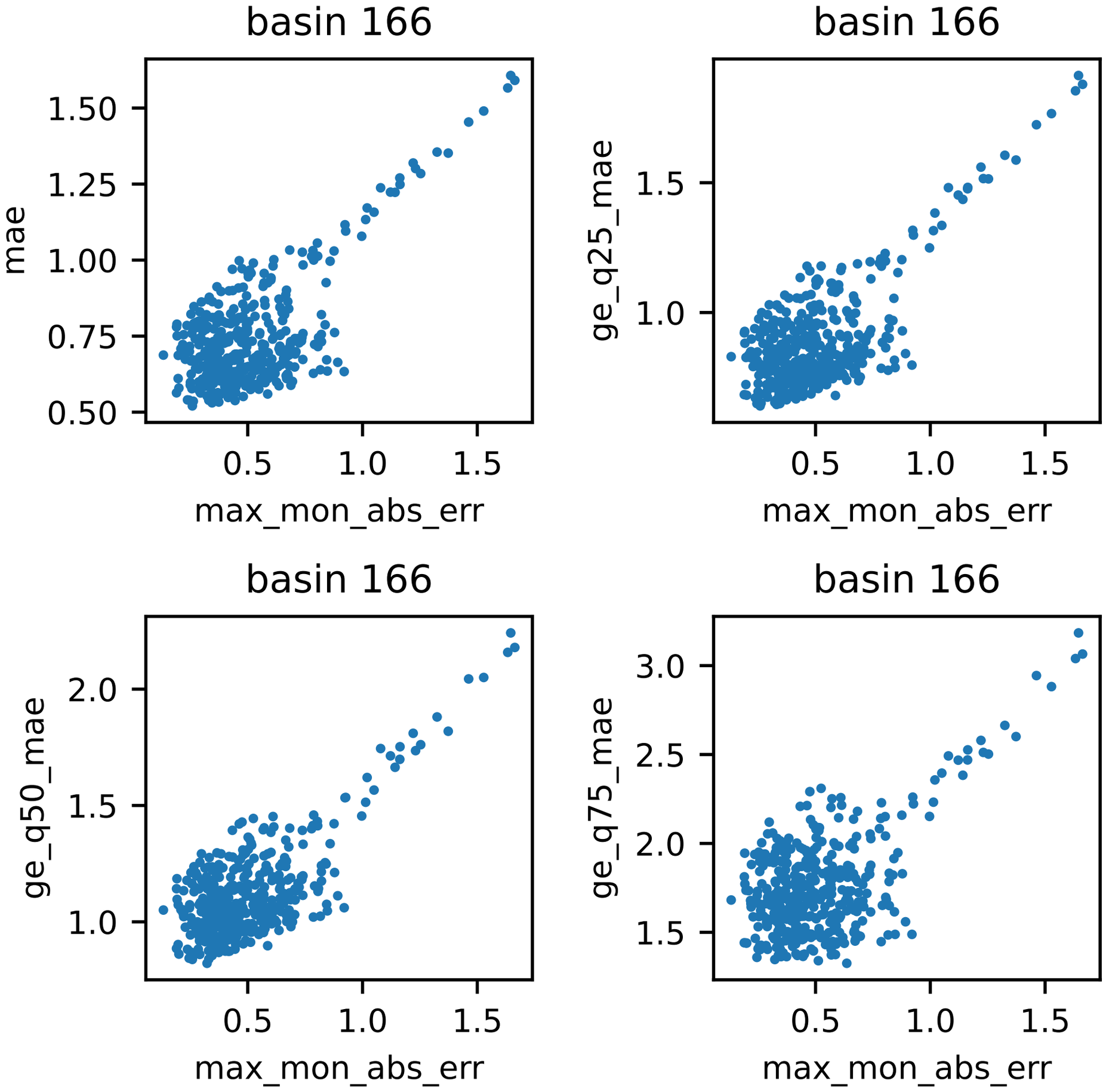
basin 166
mae
1.50
1.25
1.00
0.75
0.50
0.5
1.0
1.5
max_mon_abs_err
basin 166
ge_q25_mae
1.5
1.0
0.5
1.0
1.5
max_mon_abs_err
basin 166
ge_q50_mae
2.0
1.5
1.0
0.5
1.0
1.5
max_mon_abs_err
basin 166
ge_q75_mae
3.0
2.5
2.0
1.5
0.5
1.0
1.5
max_mon_abs_err

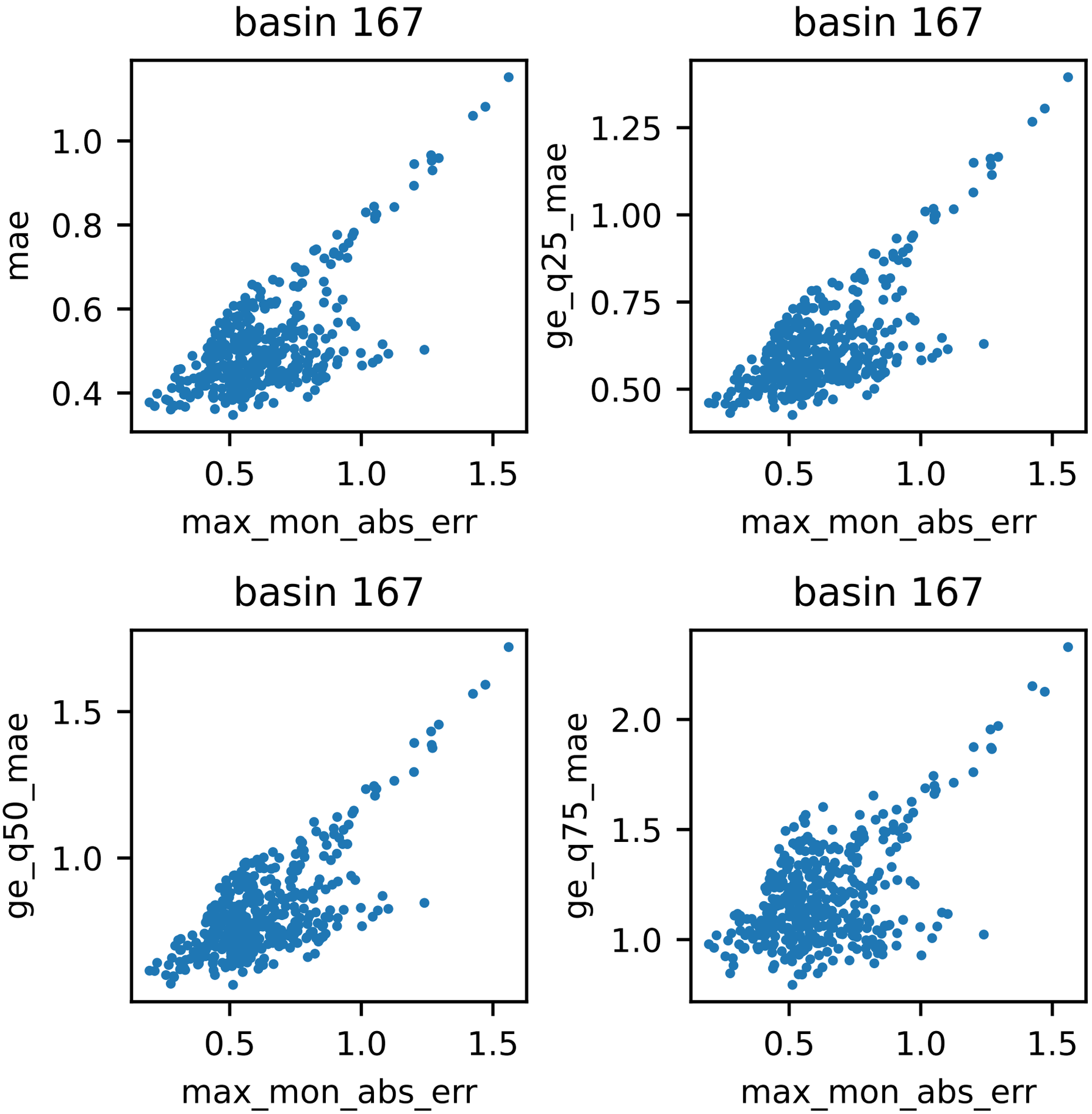
basin 167
mae
1.0
0.8
0.6
0.4
0.5
1.0
1.5
max_mon_abs_err
basin 167
ge_q25_mae
1.25
1.00
0.75
0.50
0.5
1.0
1.5
max_mon_abs_err
basin 167
ge_q50_mae
1.5
1.0
0.5
1.0
1.5
max_mon_abs_err
basin 167
ge_q75_mae
2.0
1.5
1.0
0.5
1.0
1.5
max_mon_abs_err

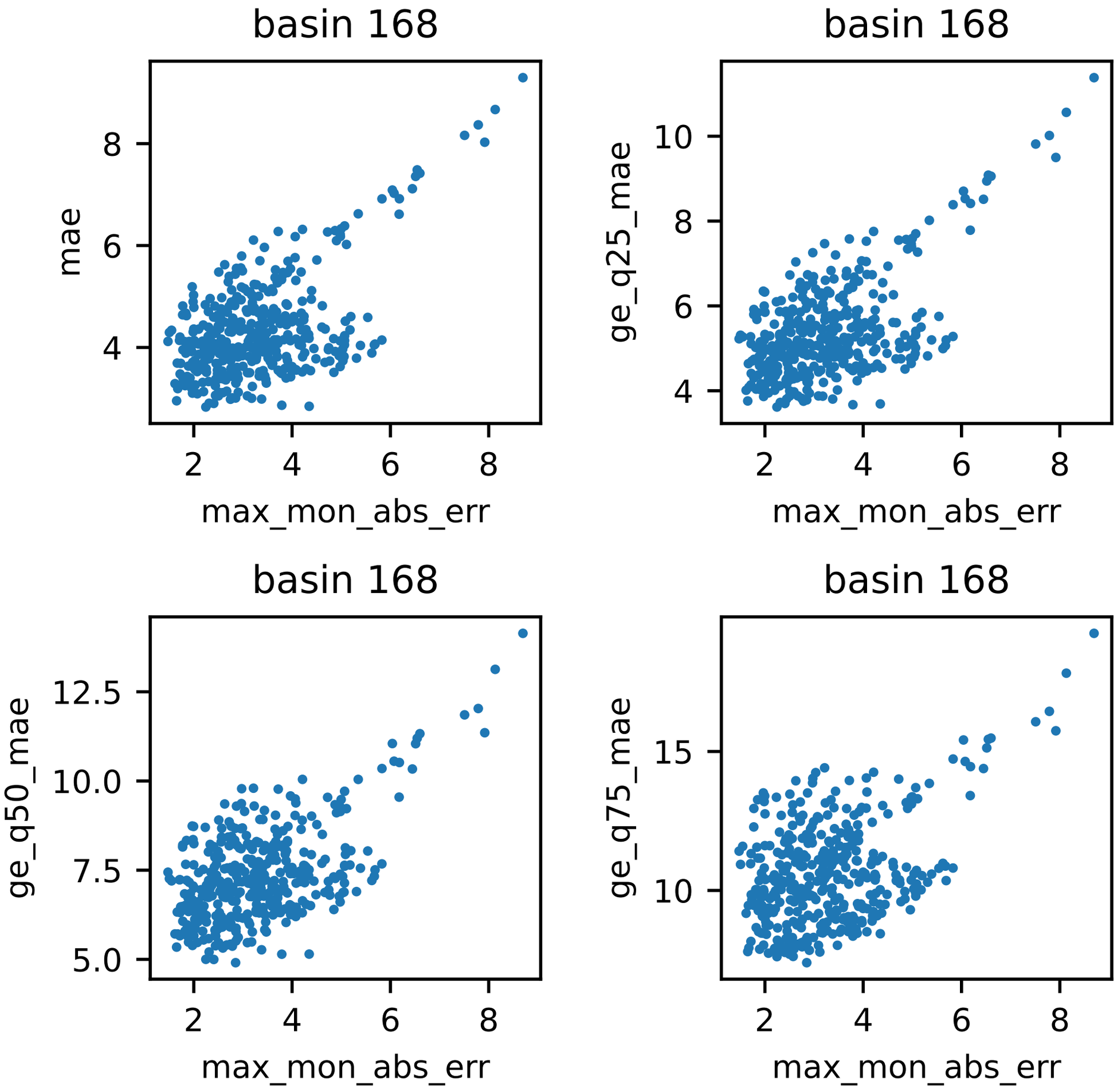
basin 168
mae
max_mon_abs_err
basin 168
ge_q25_mae
max_mon_abs_err
basin 168
ge_q50_mae
max_mon_abs_err
basin 168
ge_q75_mae
max_mon_abs_err

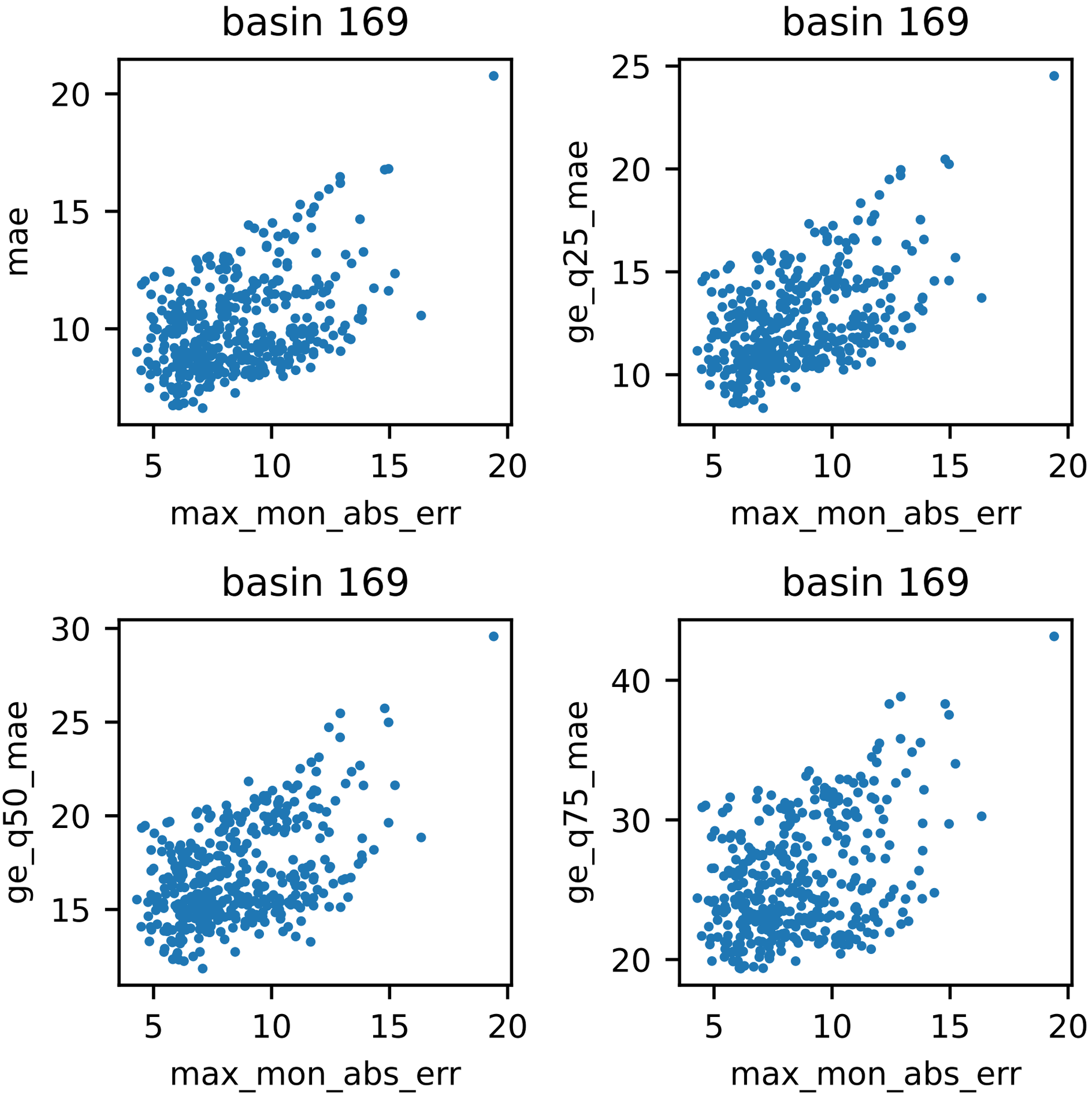
basin 169
mae
max_mon_abs_err
basin 169
ge_q25_mae
max_mon_abs_err
basin 169
ge_q50_mae
max_mon_abs_err
basin 169
ge_q75_mae
max_mon_abs_err

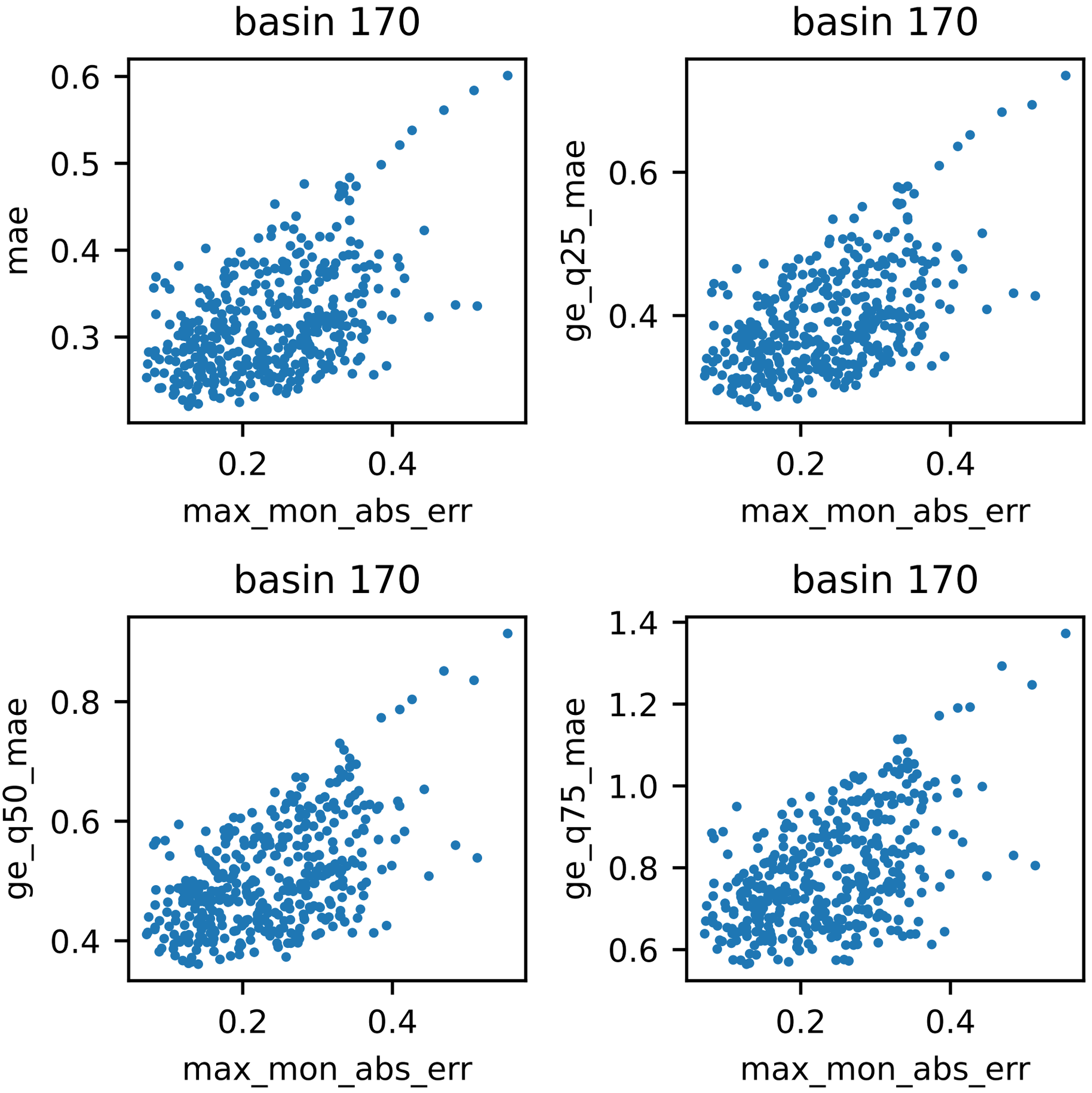
basin 170
mae
0.6
0.5
0.4
0.3
0.2
0.4
max_mon_abs_err
basin 170
ge_q25_mae
0.6
0.4
0.2
0.4
max_mon_abs_err
basin 170
ge_q50_mae
0.8
0.6
0.4
0.2
0.4
max_mon_abs_err
basin 170
ge_q75_mae
1.4
1.2
1.0
0.8
0.6
0.2
0.4
max_mon_abs_err

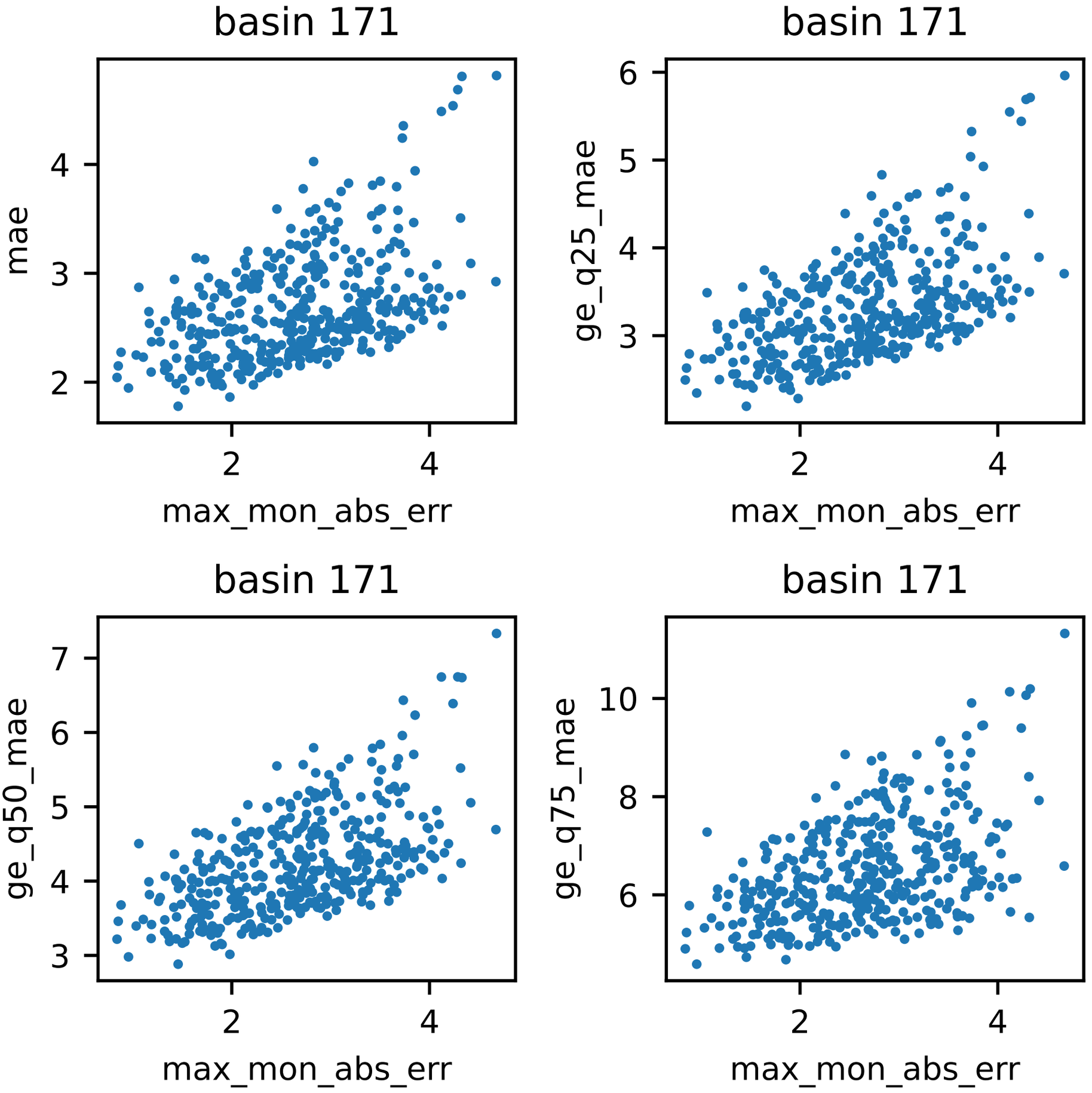
basin 171
mae
max_mon_abs_err
basin 171
ge_q25_mae
max_mon_abs_err
basin 171
ge_q50_mae
max_mon_abs_err
basin 171
ge_q75_mae
max_mon_abs_err

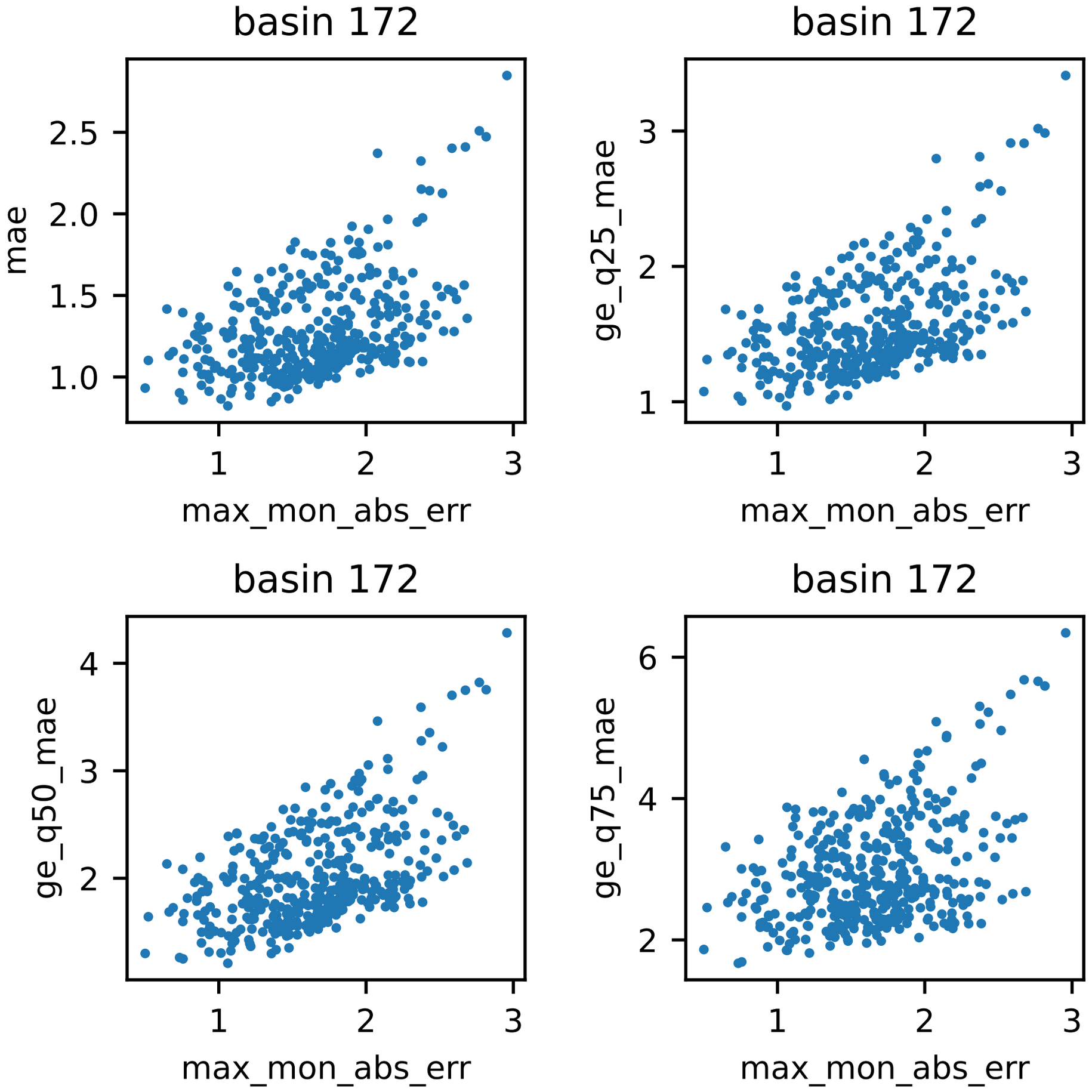
basin 172
mae
2.5
2.0
1.5
1.0
1
2
3
max_mon_abs_err
basin 172
ge_q25_mae
3
2
1
1
2
3
max_mon_abs_err
basin 172
ge_q50_mae
4
3
2
1
2
3
max_mon_abs_err
basin 172
ge_q75_mae
6
4
2
1
2
3
max_mon_abs_err

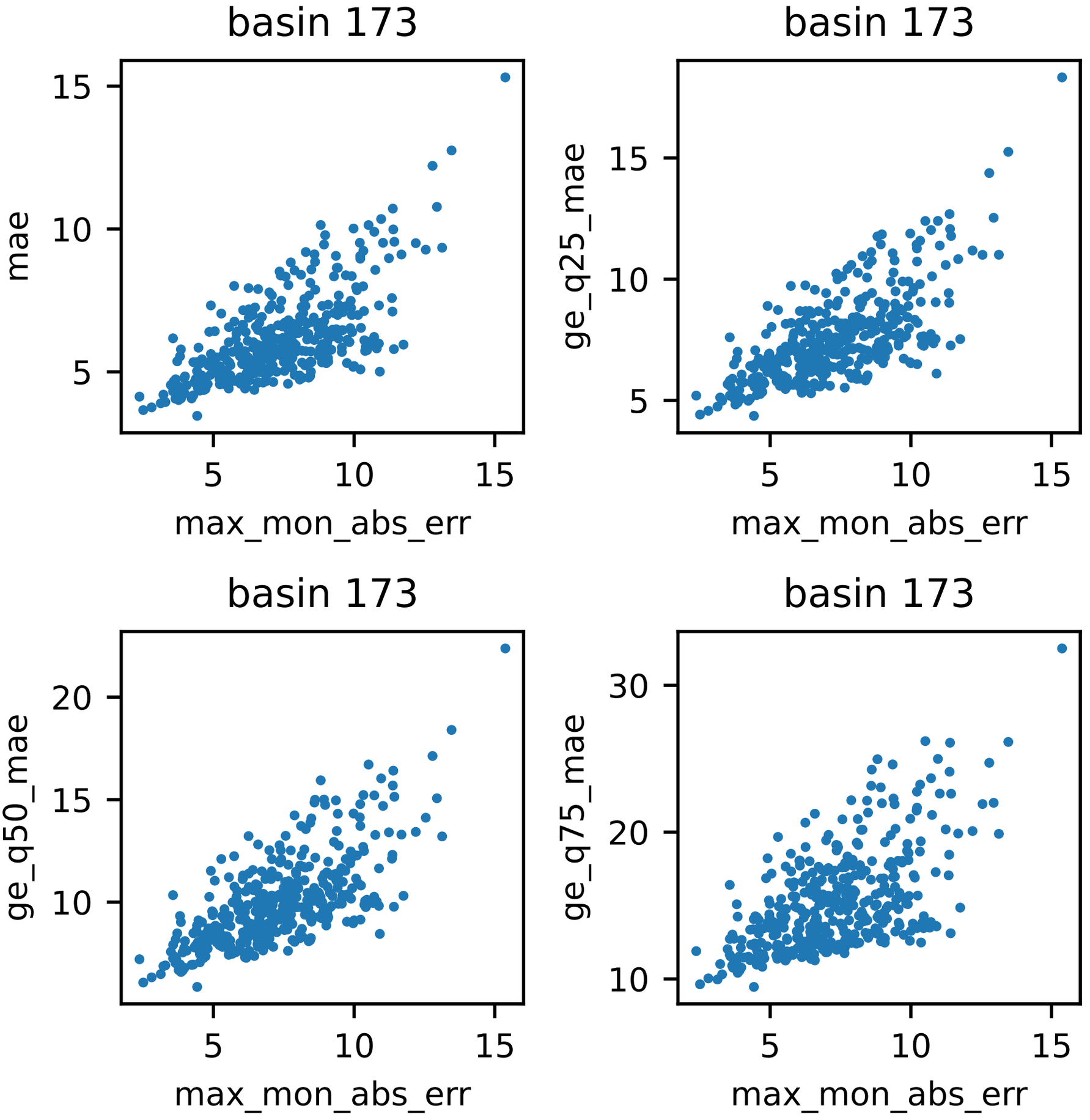
basin 173
mae
max_mon_abs_err
basin 173
ge_q25_mae
max_mon_abs_err
basin 173
ge_q50_mae
max_mon_abs_err
basin 173
ge_q75_mae
max_mon_abs_err

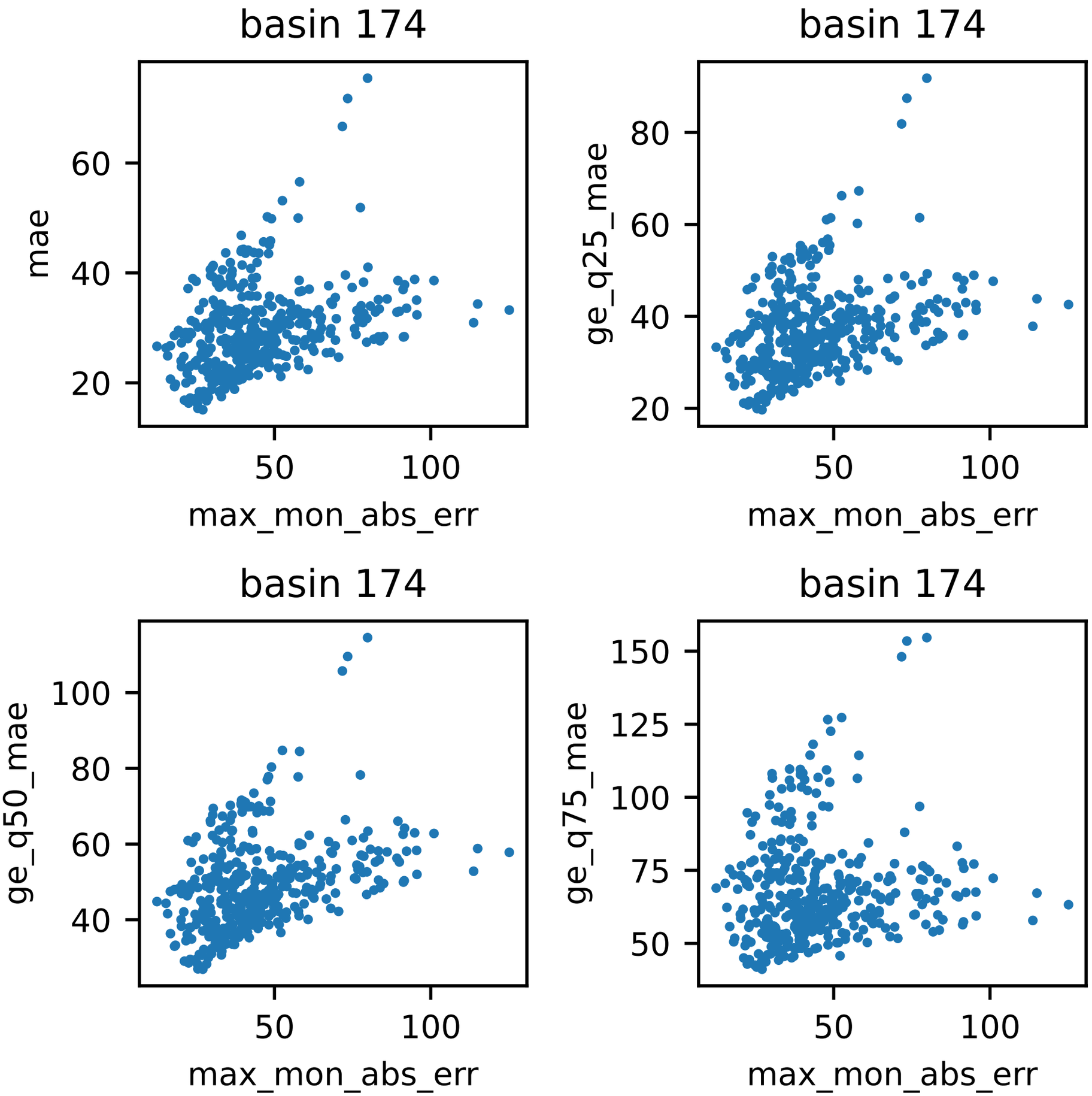
basin 174
mae
max_mon_abs_err
basin 174
ge_q25_mae
max_mon_abs_err
basin 174
ge_q50_mae
max_mon_abs_err
basin 174
ge_q75_mae
max_mon_abs_err

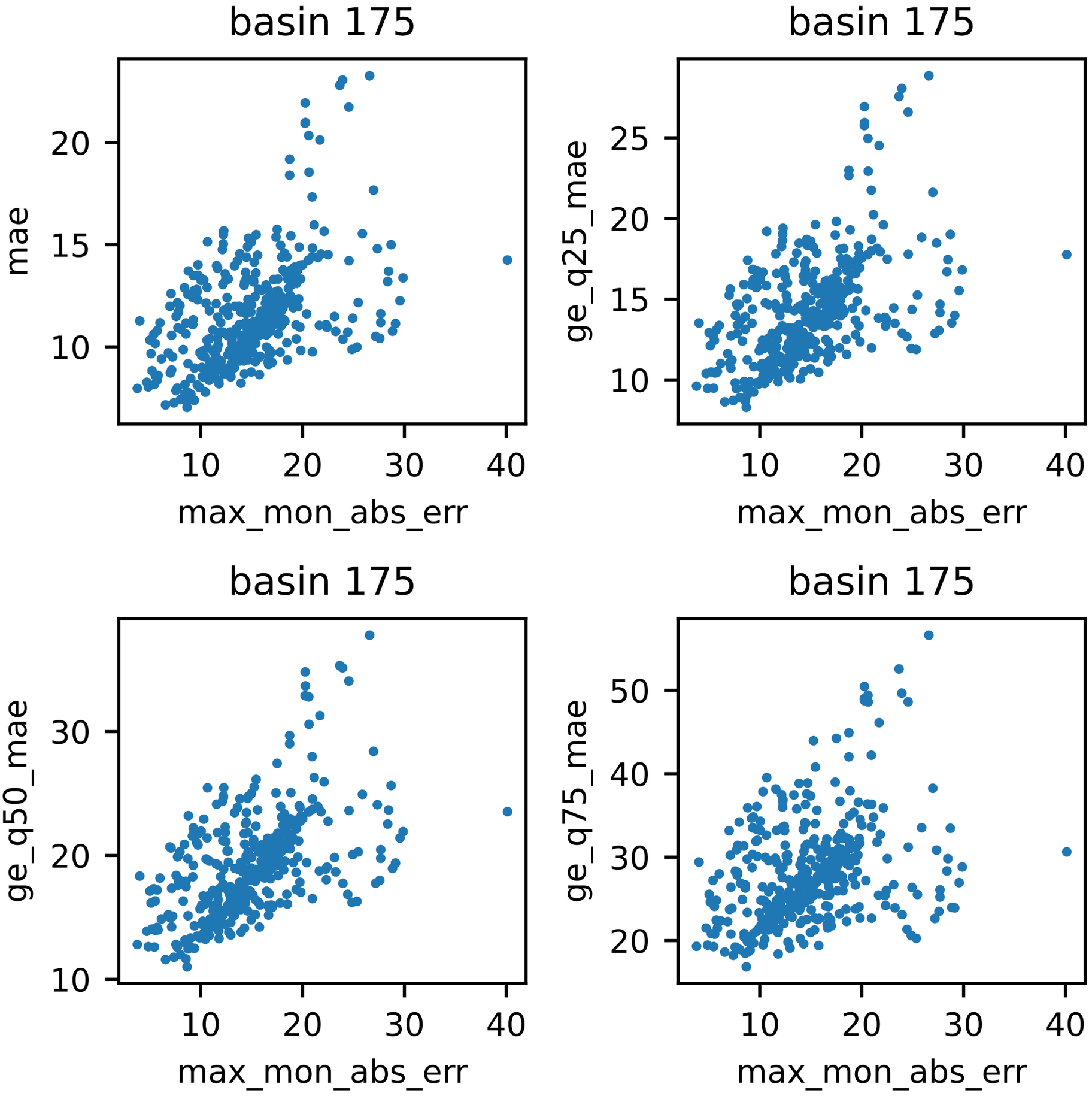
basin 175
mae
max_mon_abs_err
basin 175
ge_q25_mae
max_mon_abs_err
basin 175
ge_q50_mae
max_mon_abs_err
basin 175
ge_q75_mae
max_mon_abs_err

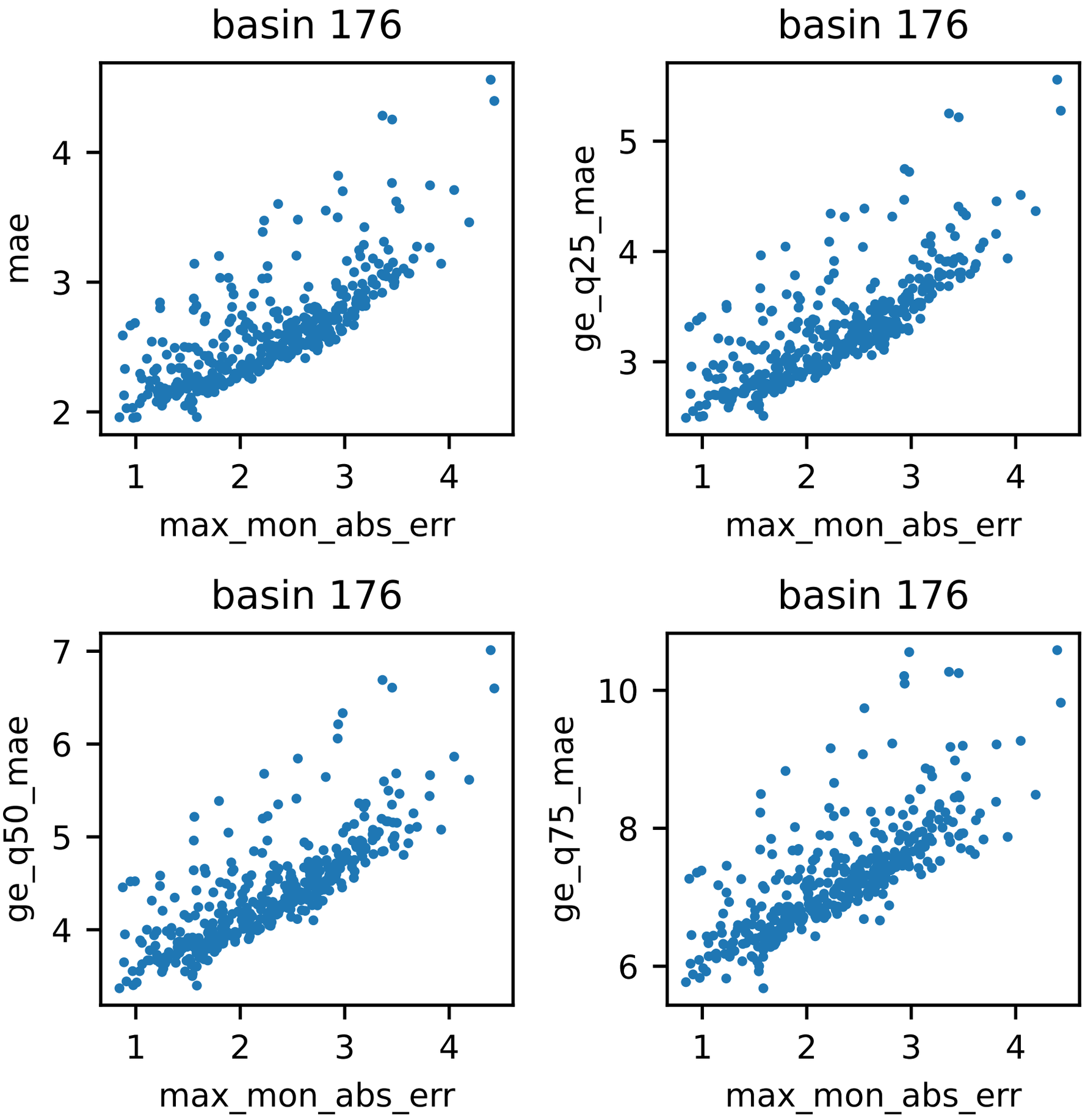
basin 176
mae
max_mon_abs_err
basin 176
ge_q25_mae
max_mon_abs_err
basin 176
ge_q50_mae
max_mon_abs_err
basin 176
ge_q75_mae
max_mon_abs_err

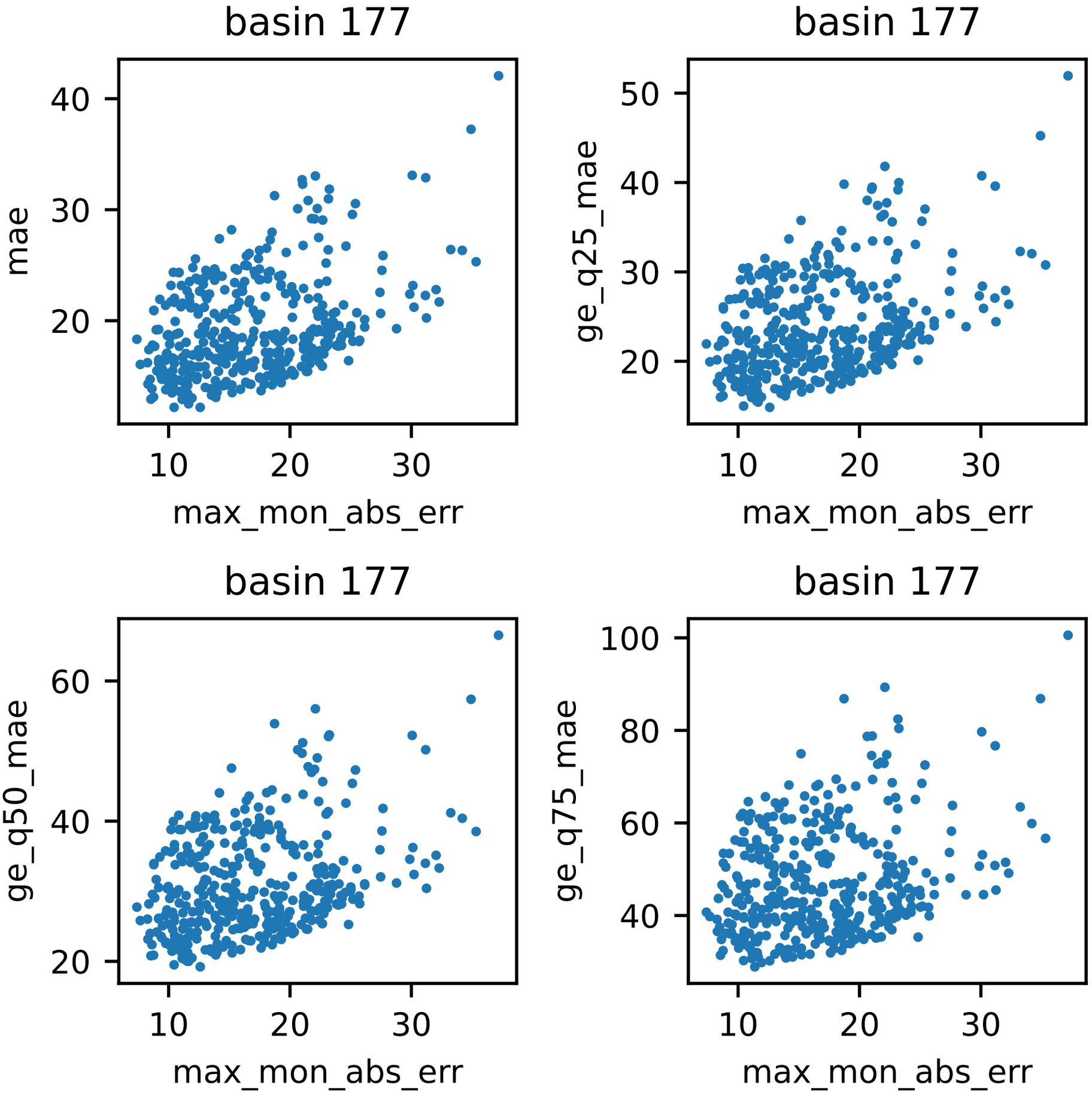
basin 177
mae
max_mon_abs_err
basin 177
ge_q25_mae
max_mon_abs_err
basin 177
ge_q50_mae
max_mon_abs_err
basin 177
ge_q75_mae
max_mon_abs_err

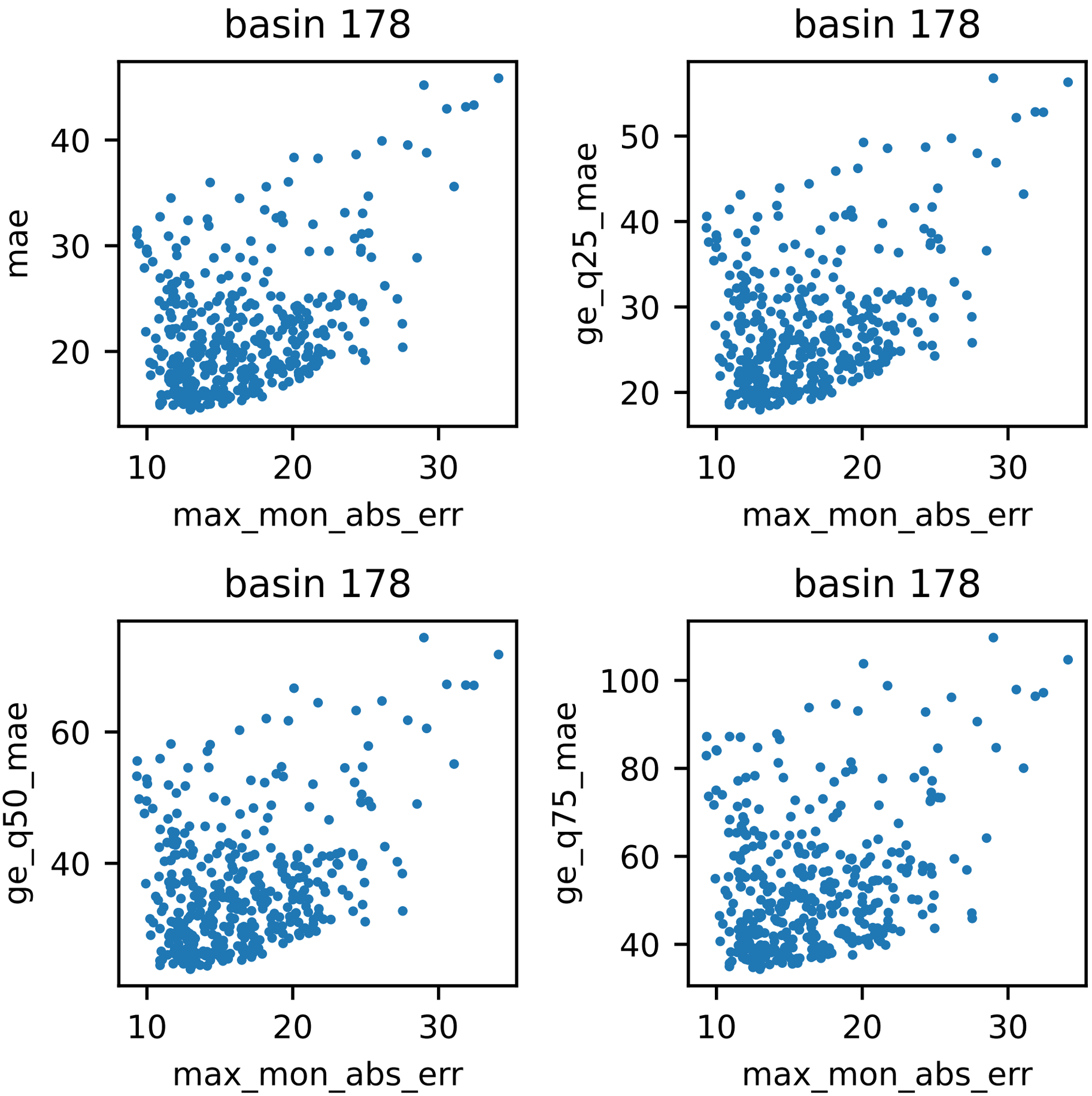
basin 178
mae
max_mon_abs_err
basin 178
ge_q25_mae
max_mon_abs_err
basin 178
ge_q50_mae
max_mon_abs_err
basin 178
ge_q75_mae
max_mon_abs_err

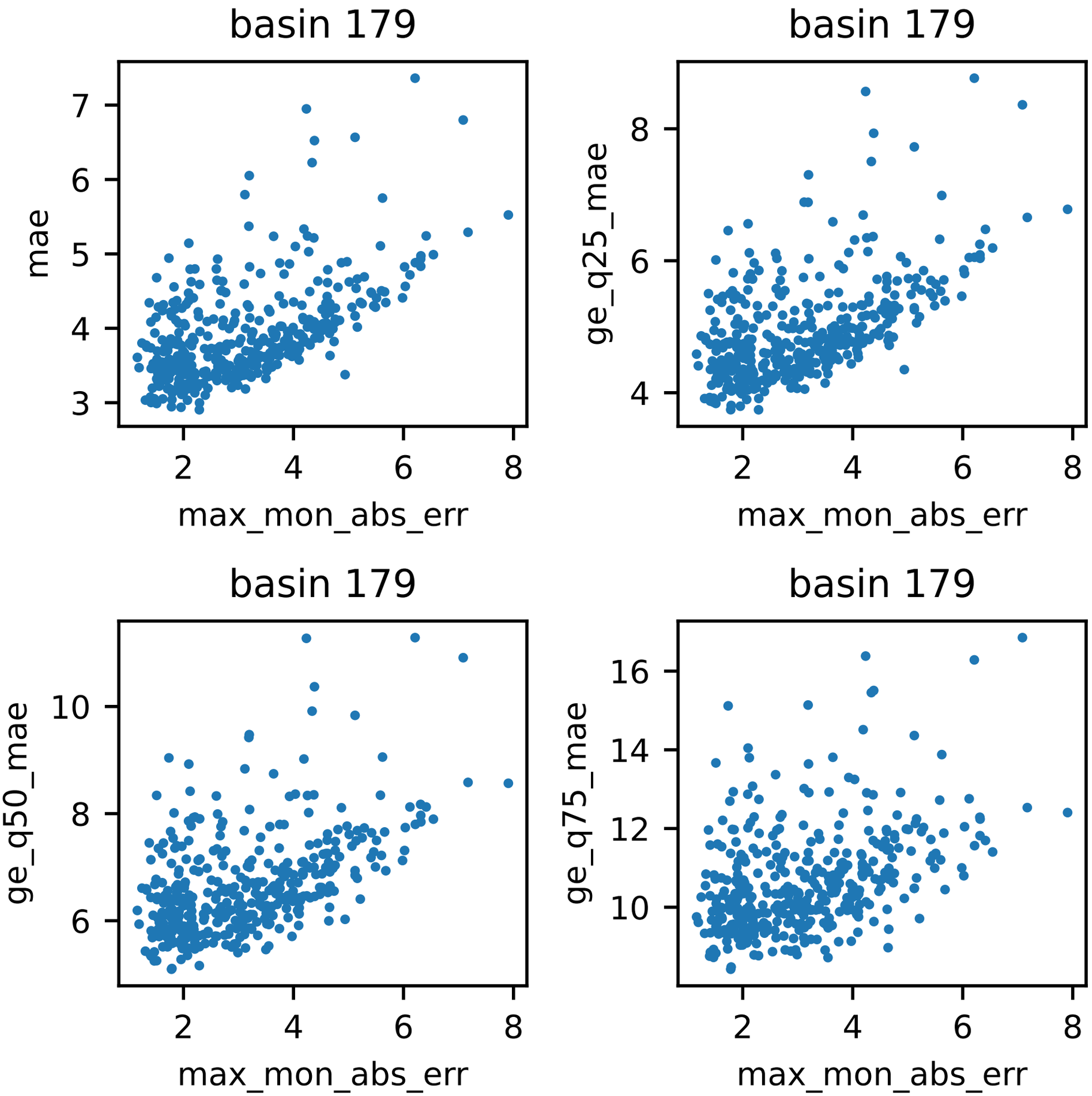
basin 179
mae
max_mon_abs_err
basin 179
ge_q25_mae
max_mon_abs_err
basin 179
ge_q50_mae
max_mon_abs_err
basin 179
ge_q75_mae
max_mon_abs_err

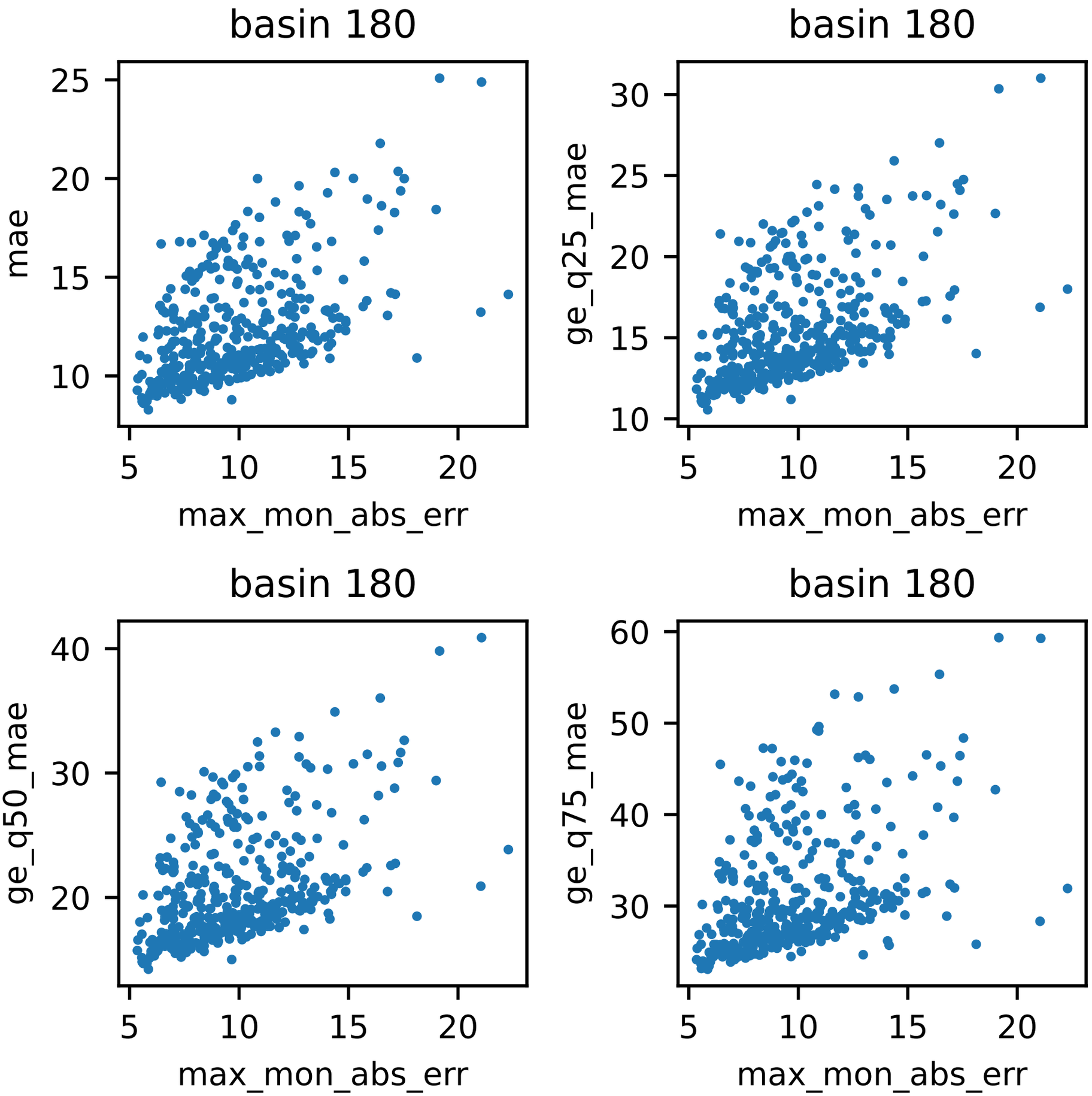
basin 180
mae
max_mon_abs_err
basin 180
ge_q25_mae
max_mon_abs_err
basin 180
ge_q50_mae
max_mon_abs_err
basin 180
ge_q75_mae
max_mon_abs_err

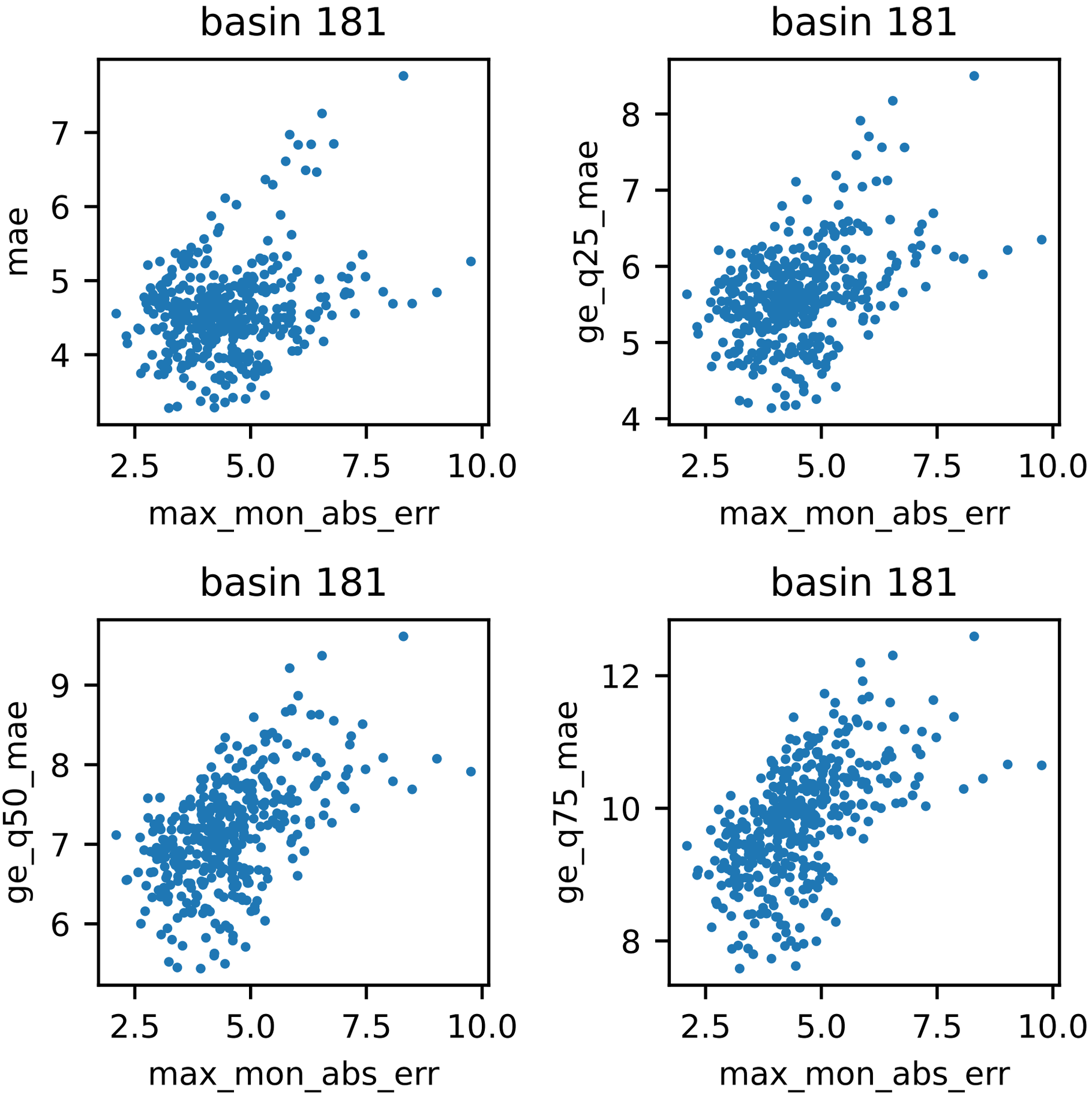
basin 181
mae
max_mon_abs_err
basin 181
ge_q25_mae
max_mon_abs_err
basin 181
ge_q50_mae
max_mon_abs_err
basin 181
ge_q75_mae
max_mon_abs_err

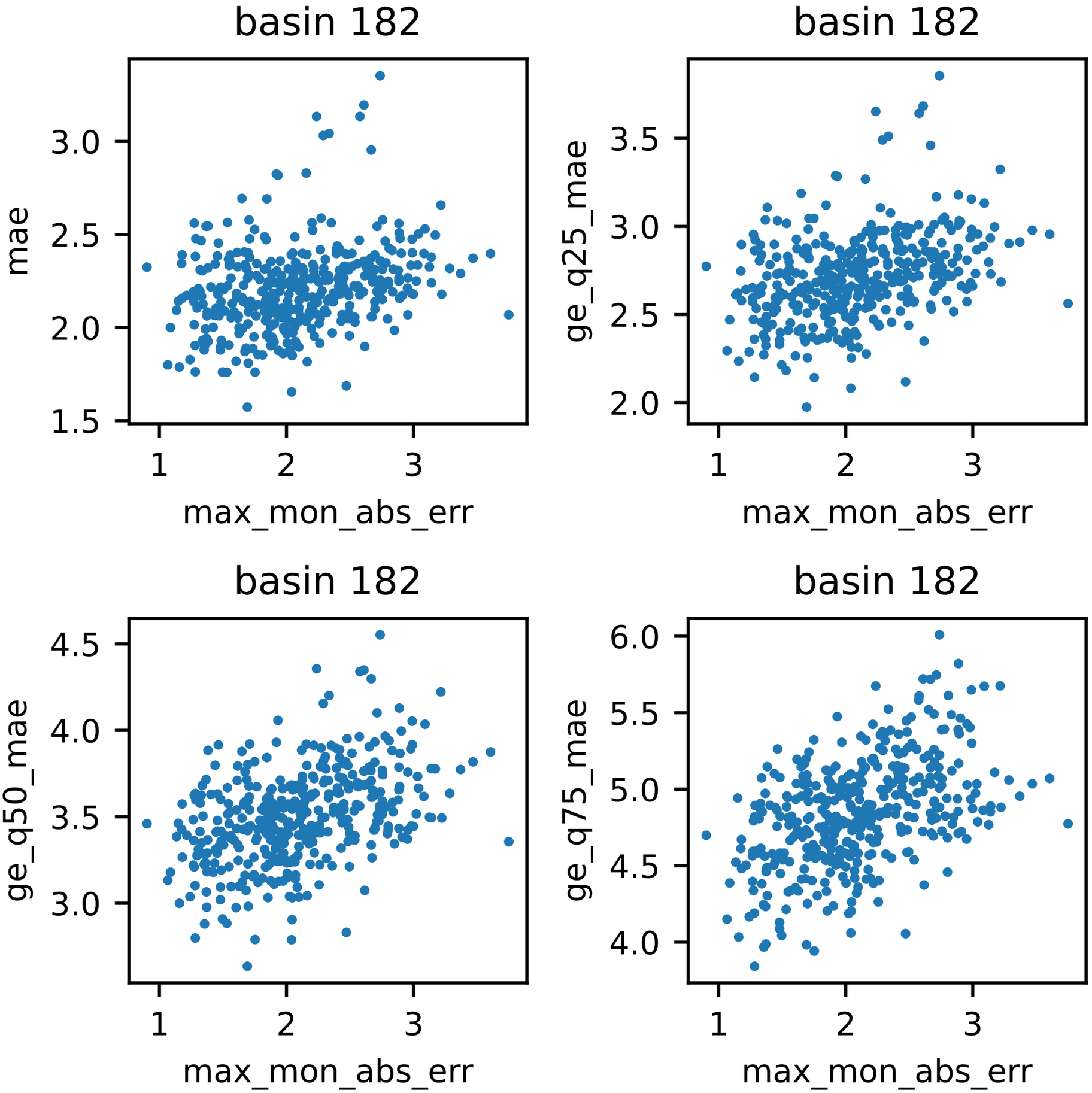
basin 182
mae
3.0
2.5
2.0
1.5
1
2
3
max_mon_abs_err
basin 182
ge_q25_mae
3.5
3.0
2.5
2.0
1
2
3
max_mon_abs_err
basin 182
ge_q50_mae
4.5
4.0
3.5
3.0
1
2
3
max_mon_abs_err
basin 182
ge_q75_mae
6.0
5.5
5.0
4.5
4.0
1
2
3
max_mon_abs_err

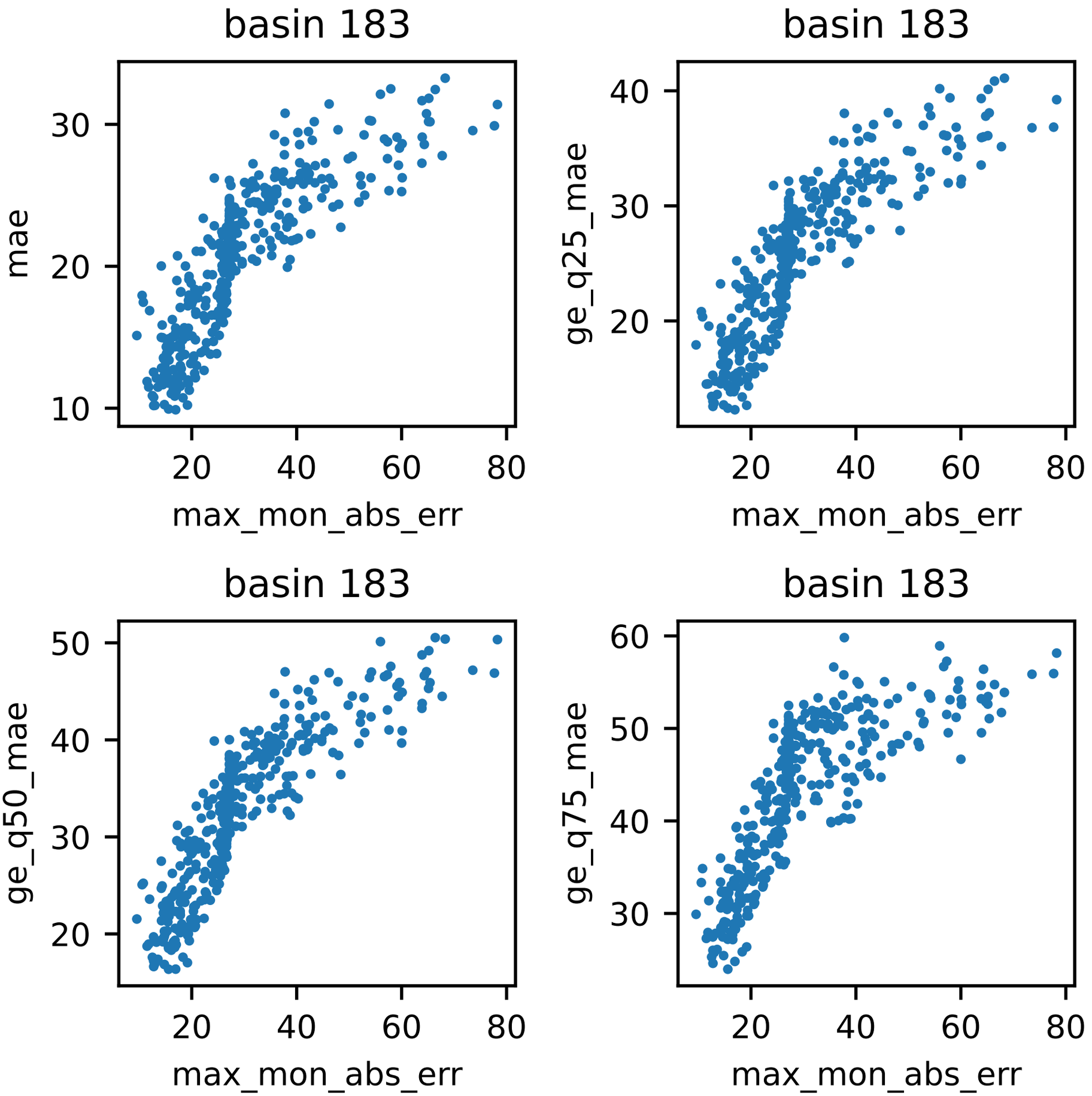
basin 183
mae
max_mon_abs_err
basin 183
ge_q25_mae
max_mon_abs_err
basin 183
ge_q50_mae
max_mon_abs_err
basin 183
ge_q75_mae
max_mon_abs_err

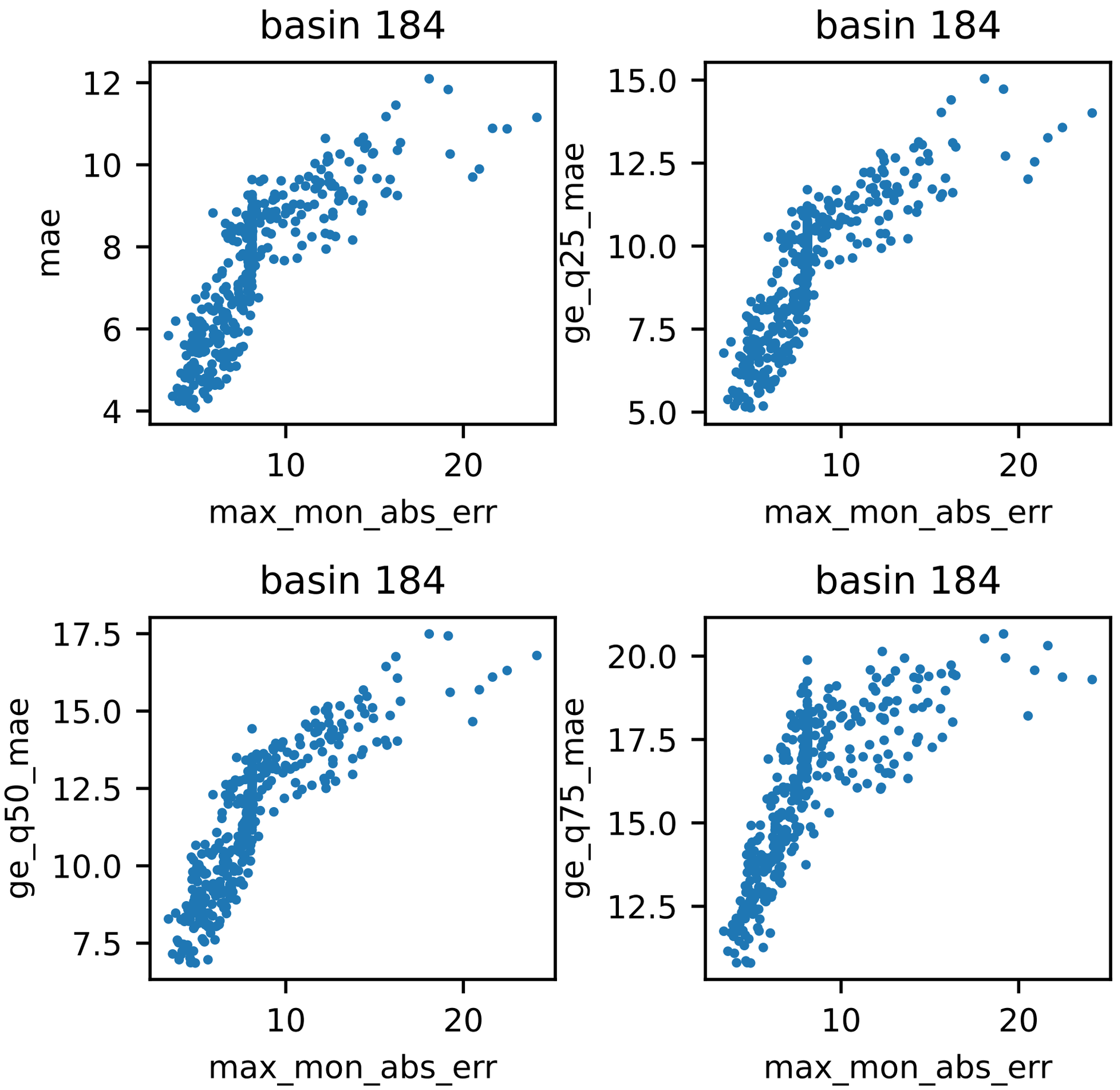
basin 184
mae
max_mon_abs_err
basin 184
ge_q25_mae
max_mon_abs_err
basin 184
ge_q50_mae
max_mon_abs_err
basin 184
ge_q75_mae
max_mon_abs_err

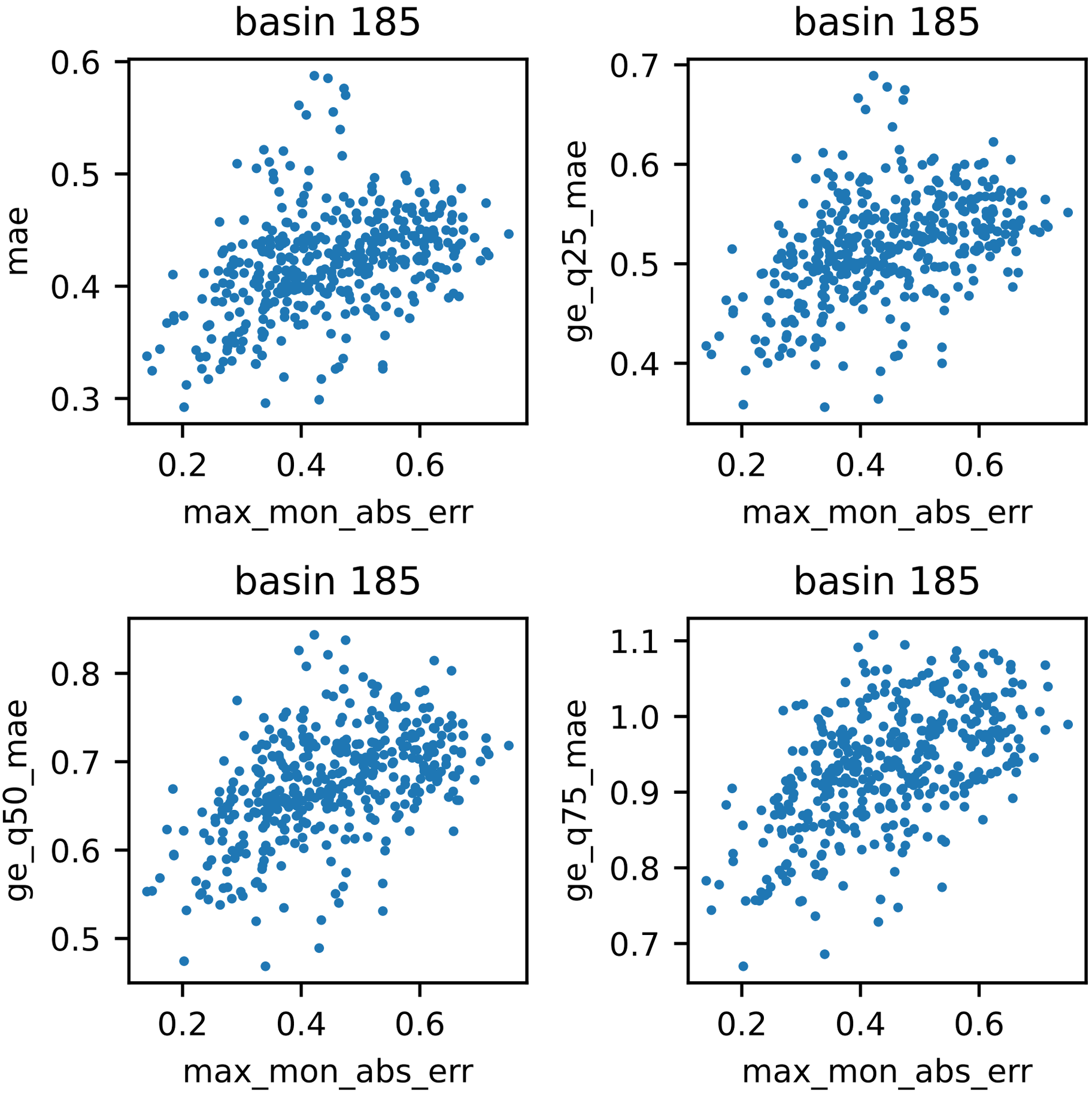
basin 185
mae
max_mon_abs_err
basin 185
ge_q25_mae
max_mon_abs_err
basin 185
ge_q50_mae
max_mon_abs_err
basin 185
ge_q75_mae
max_mon_abs_err

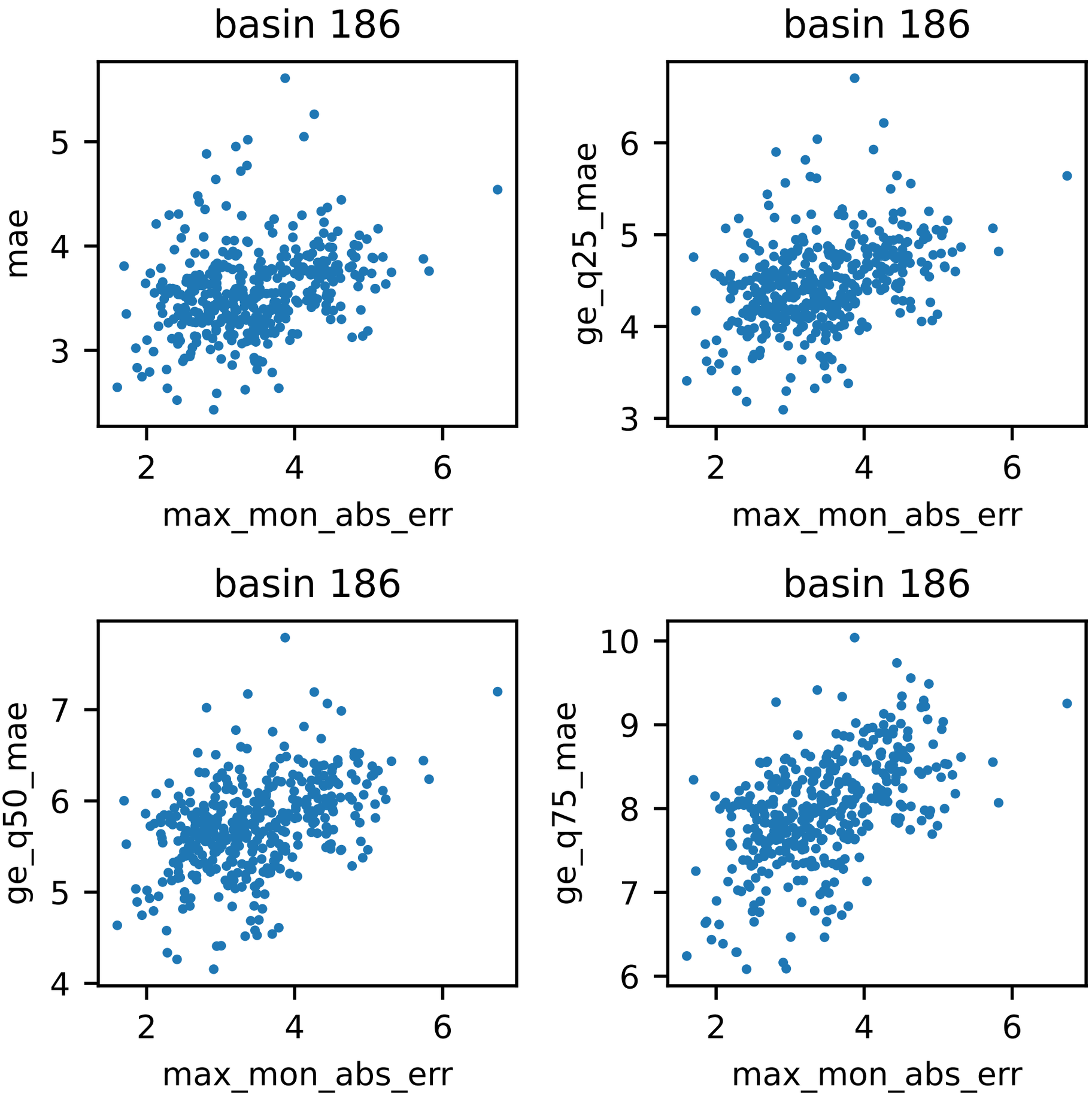
basin 186
mae
max_mon_abs_err
basin 186
ge_q25_mae
max_mon_abs_err
basin 186
ge_q50_mae
max_mon_abs_err
basin 186
ge_q75_mae
max_mon_abs_err

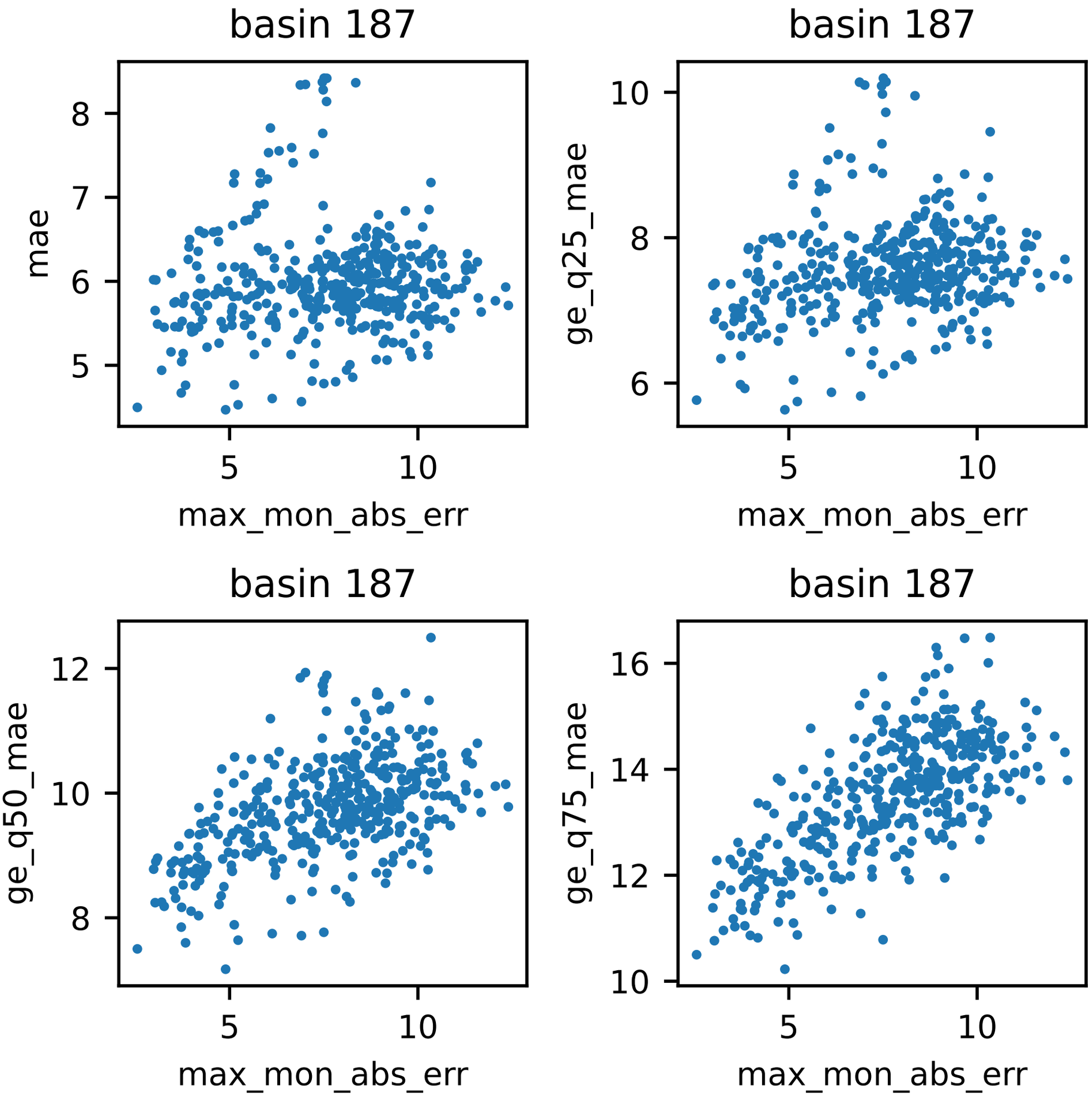
basin 187
mae
max_mon_abs_err
basin 187
ge_q25_mae
max_mon_abs_err
basin 187
ge_q50_mae
max_mon_abs_err
basin 187
ge_q75_mae
max_mon_abs_err

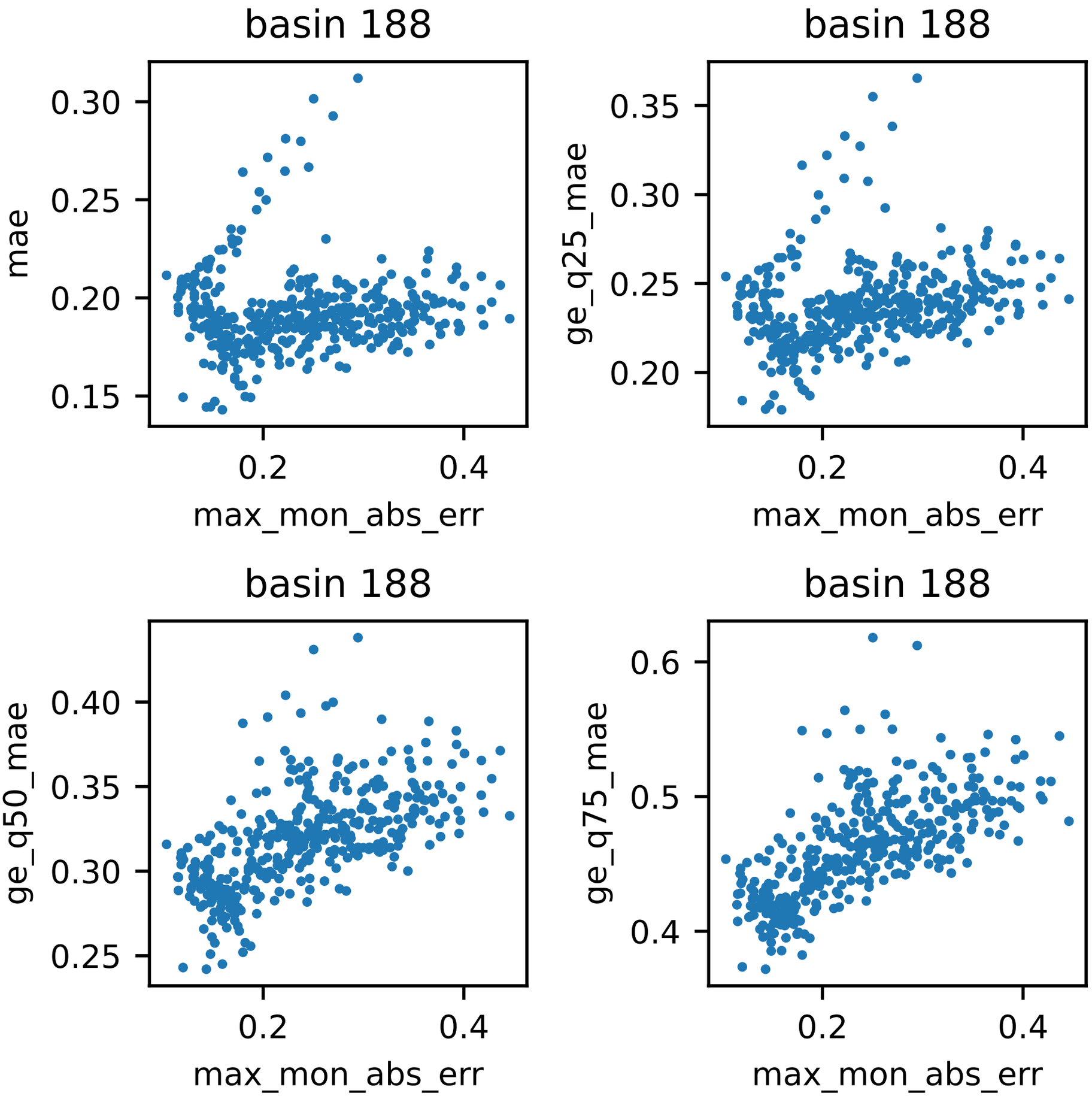
basin 188
mae
0.30
0.25
0.20
0.15
0.2
0.4
max_mon_abs_err
basin 188
ge_q25_mae
0.35
0.30
0.25
0.20
0.2
0.4
max_mon_abs_err
basin 188
ge_q50_mae
0.40
0.35
0.30
0.25
0.2
0.4
max_mon_abs_err
basin 188
ge_q75_mae
0.6
0.5
0.4
0.2
0.4
max_mon_abs_err

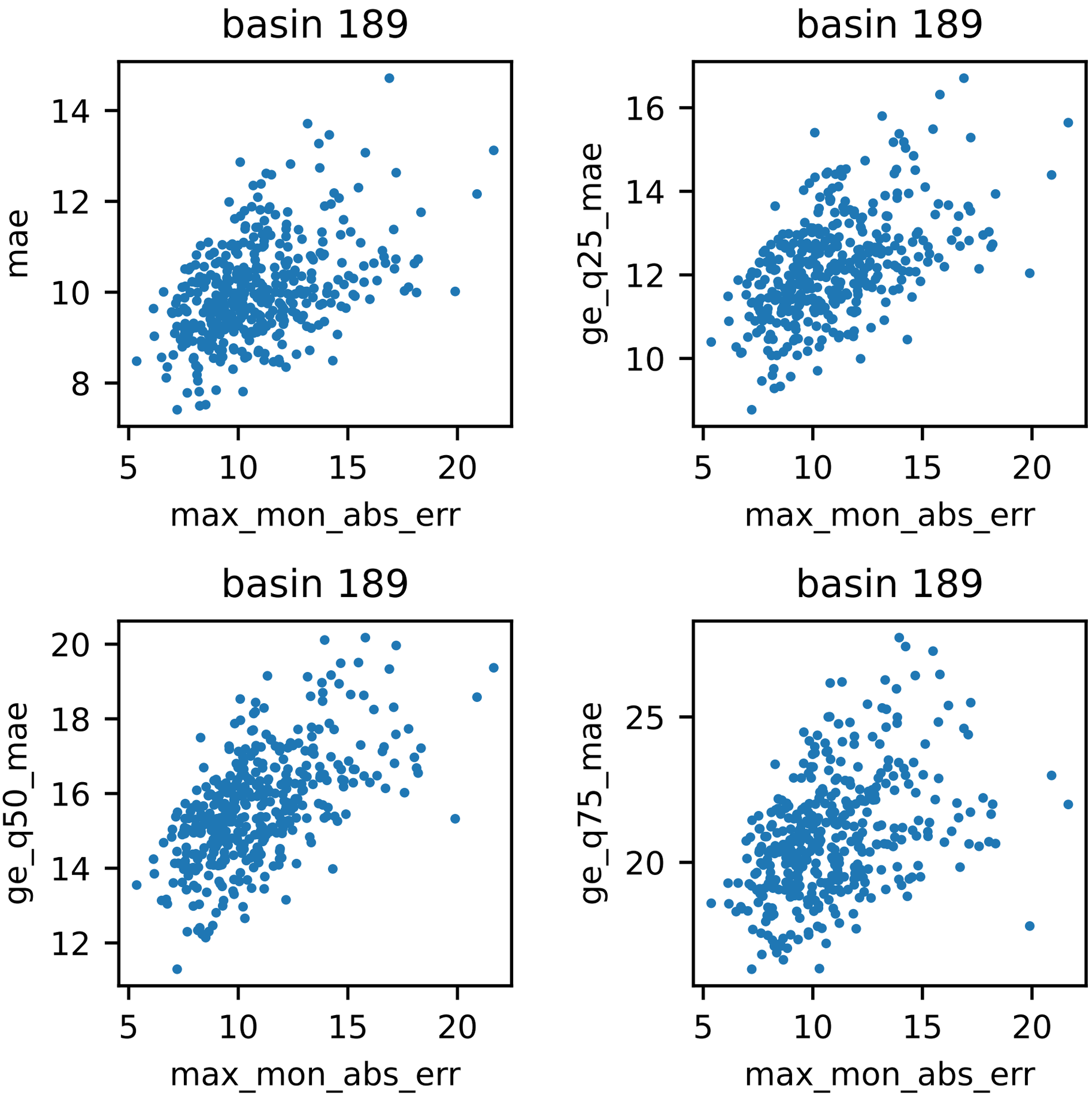
basin 189
mae
max_mon_abs_err
basin 189
ge_q25_mae
max_mon_abs_err
basin 189
ge_q50_mae
max_mon_abs_err
basin 189
ge_q75_mae
max_mon_abs_err

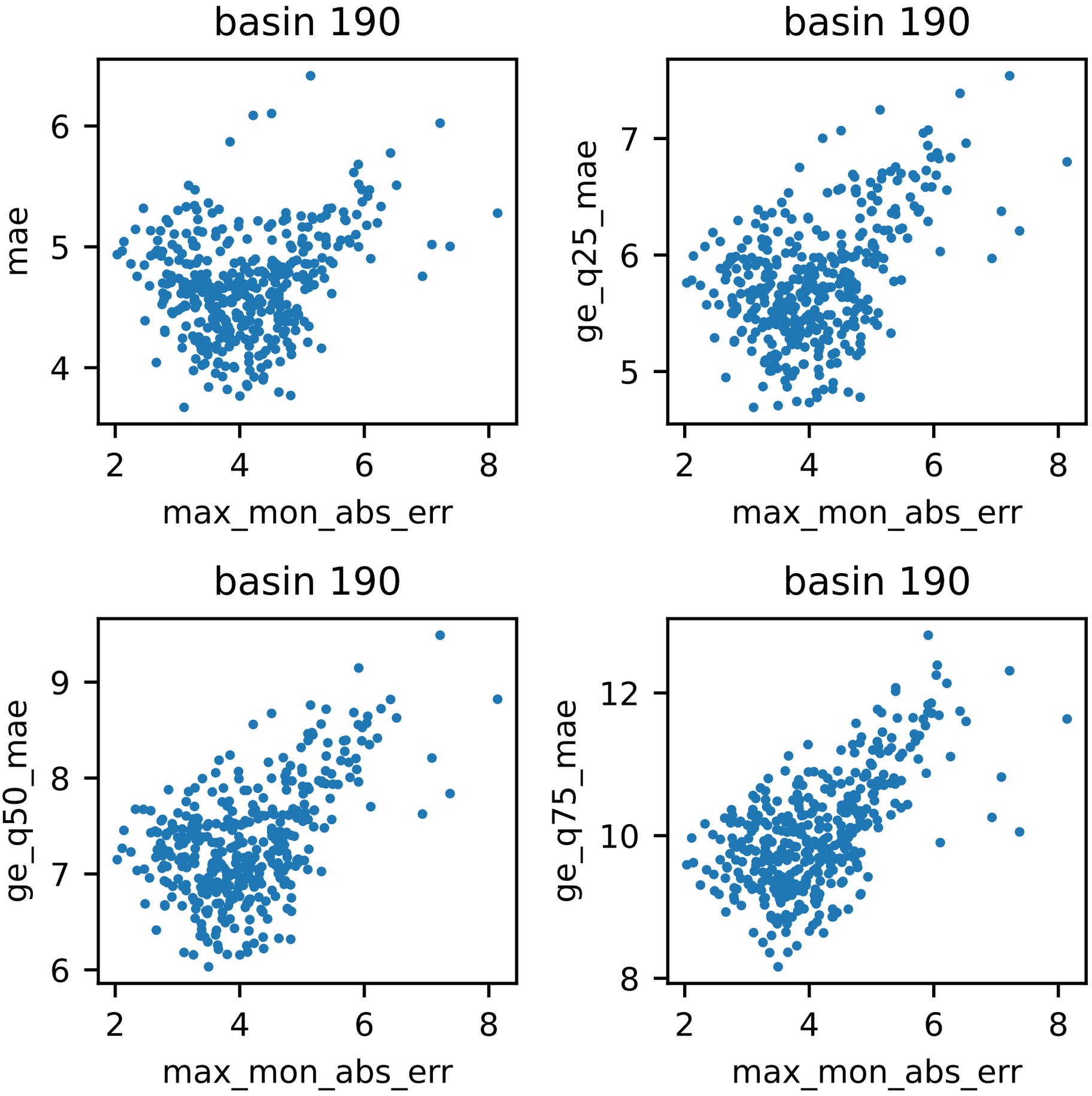
basin 190
mae
max_mon_abs_err
basin 190
ge_q25_mae
max_mon_abs_err
basin 190
ge_q50_mae
max_mon_abs_err
basin 190
ge_q75_mae
max_mon_abs_err

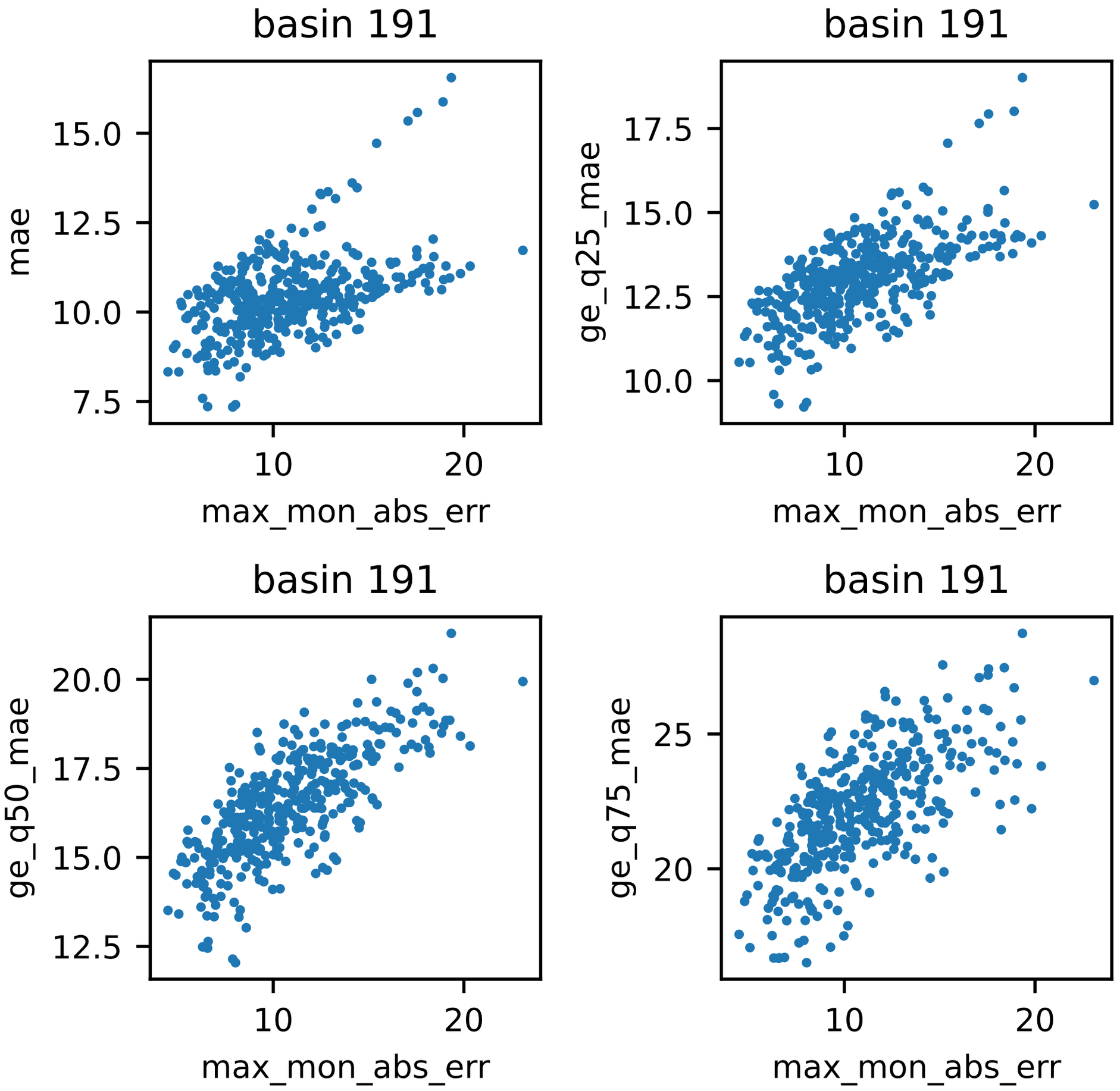
basin 191
mae
15.0
12.5
10.0
7.5
10
20
max_mon_abs_err
basin 191
ge_q25_mae
17.5
15.0
12.5
10.0
10
20
max_mon_abs_err
basin 191
ge_q50_mae
20.0
17.5
15.0
12.5
10
20
max_mon_abs_err
basin 191
ge_q75_mae
25
20
10
20
max_mon_abs_err

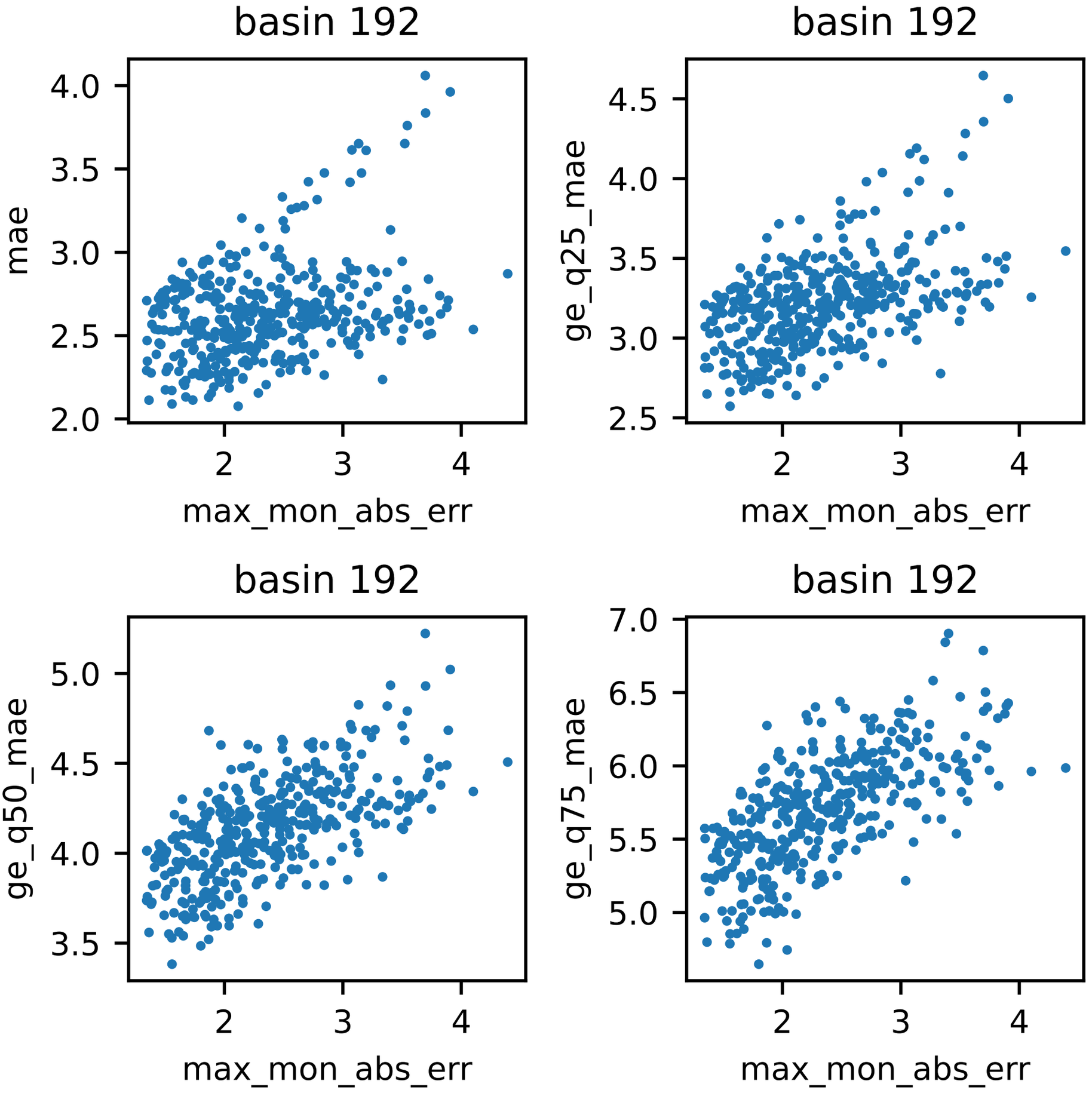
basin 192
mae
max_mon_abs_err
basin 192
ge_q25_mae
max_mon_abs_err
basin 192
ge_q50_mae
max_mon_abs_err
basin 192
ge_q75_mae
max_mon_abs_err

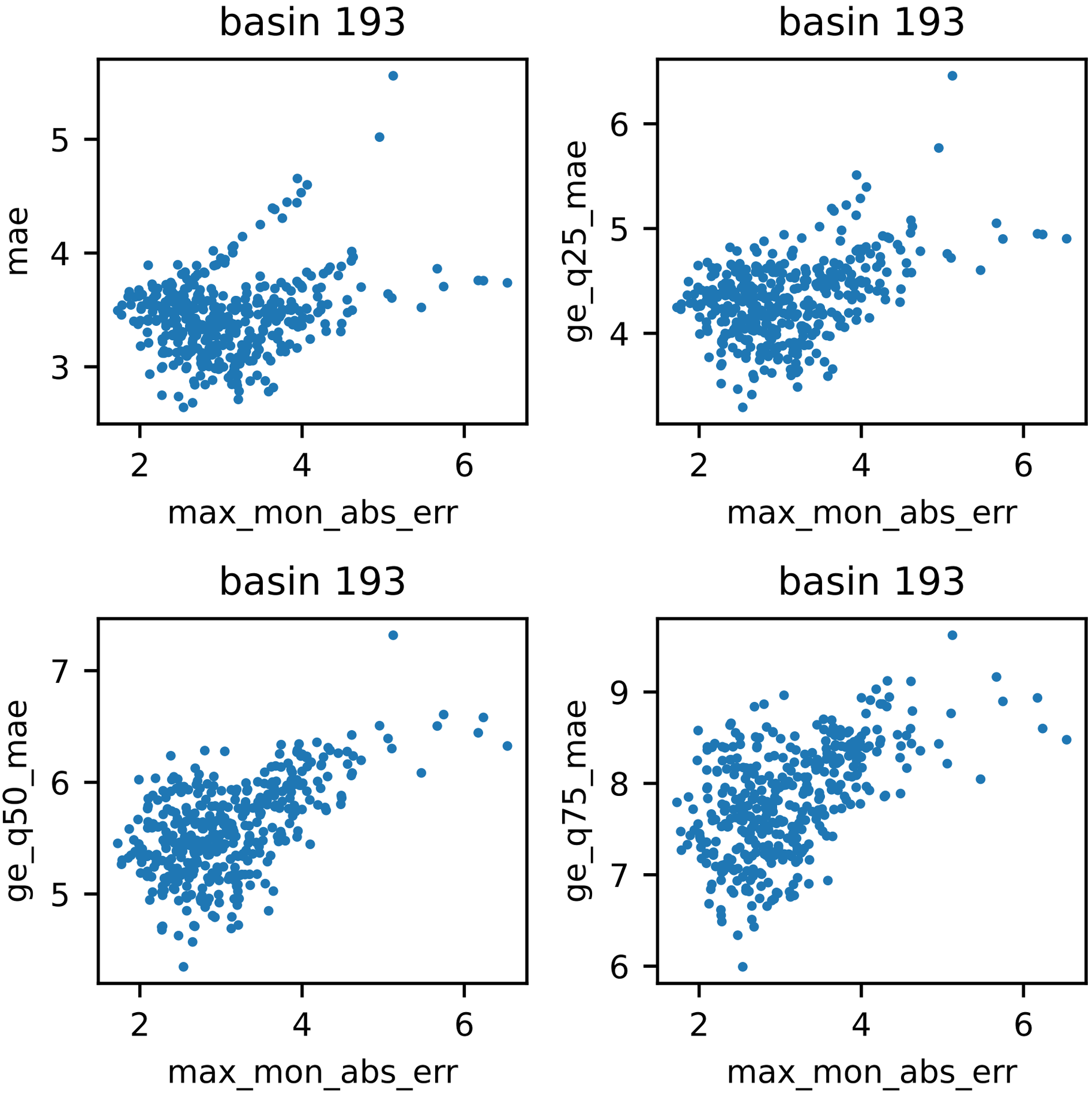
basin 193
mae
max_mon_abs_err
basin 193
ge_q25_mae
max_mon_abs_err
basin 193
ge_q50_mae
max_mon_abs_err
basin 193
ge_q75_mae
max_mon_abs_err

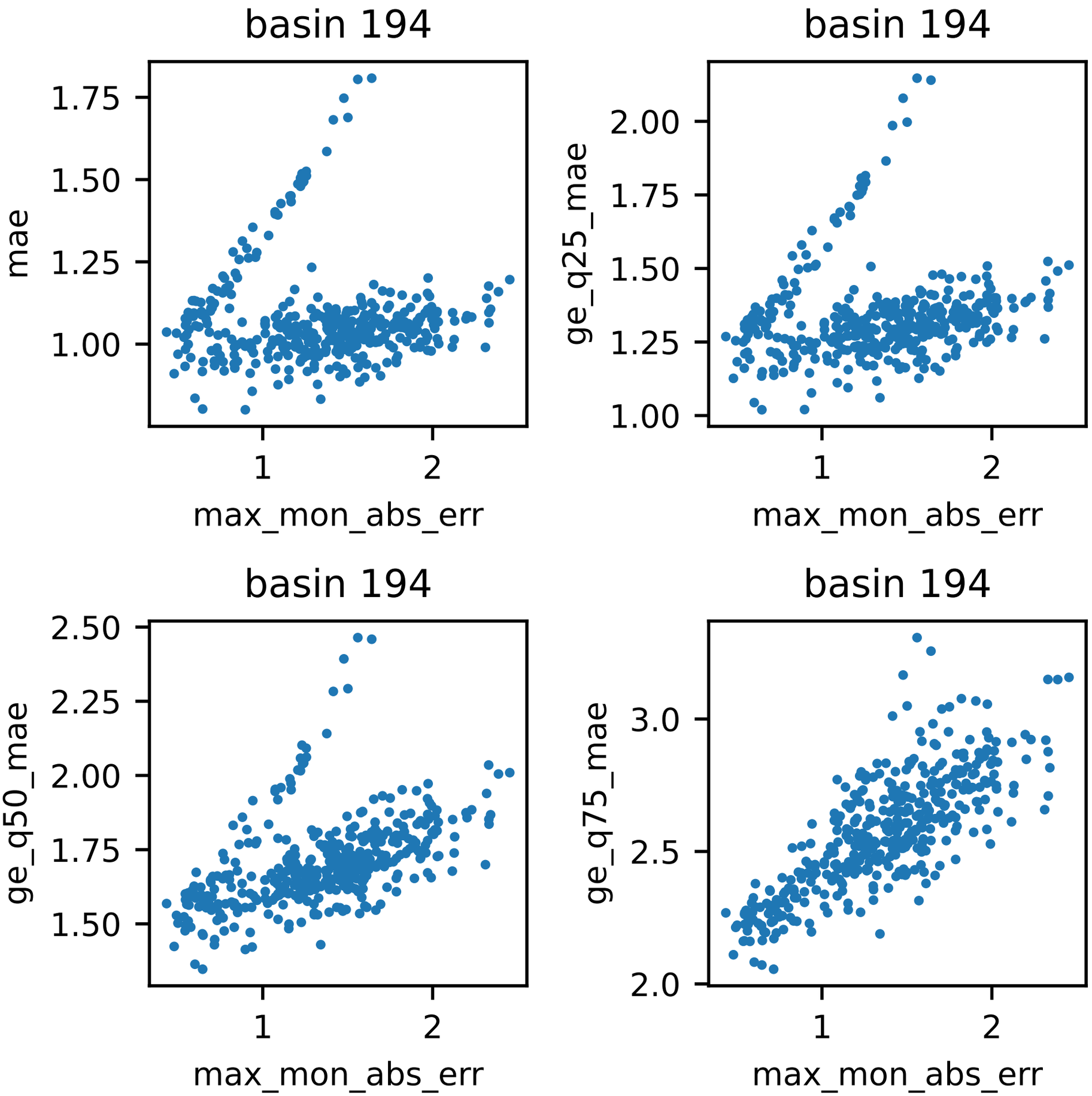
basin 194
mae
1.75
1.50
1.25
1.00
1
2
max_mon_abs_err
basin 194
ge_q25_mae
2.00
1.75
1.50
1.25
1.00
1
2
max_mon_abs_err
basin 194
ge_q50_mae
2.50
2.25
2.00
1.75
1.50
1
2
max_mon_abs_err
basin 194
ge_q75_mae
3.0
2.5
2.0
1
2
max_mon_abs_err

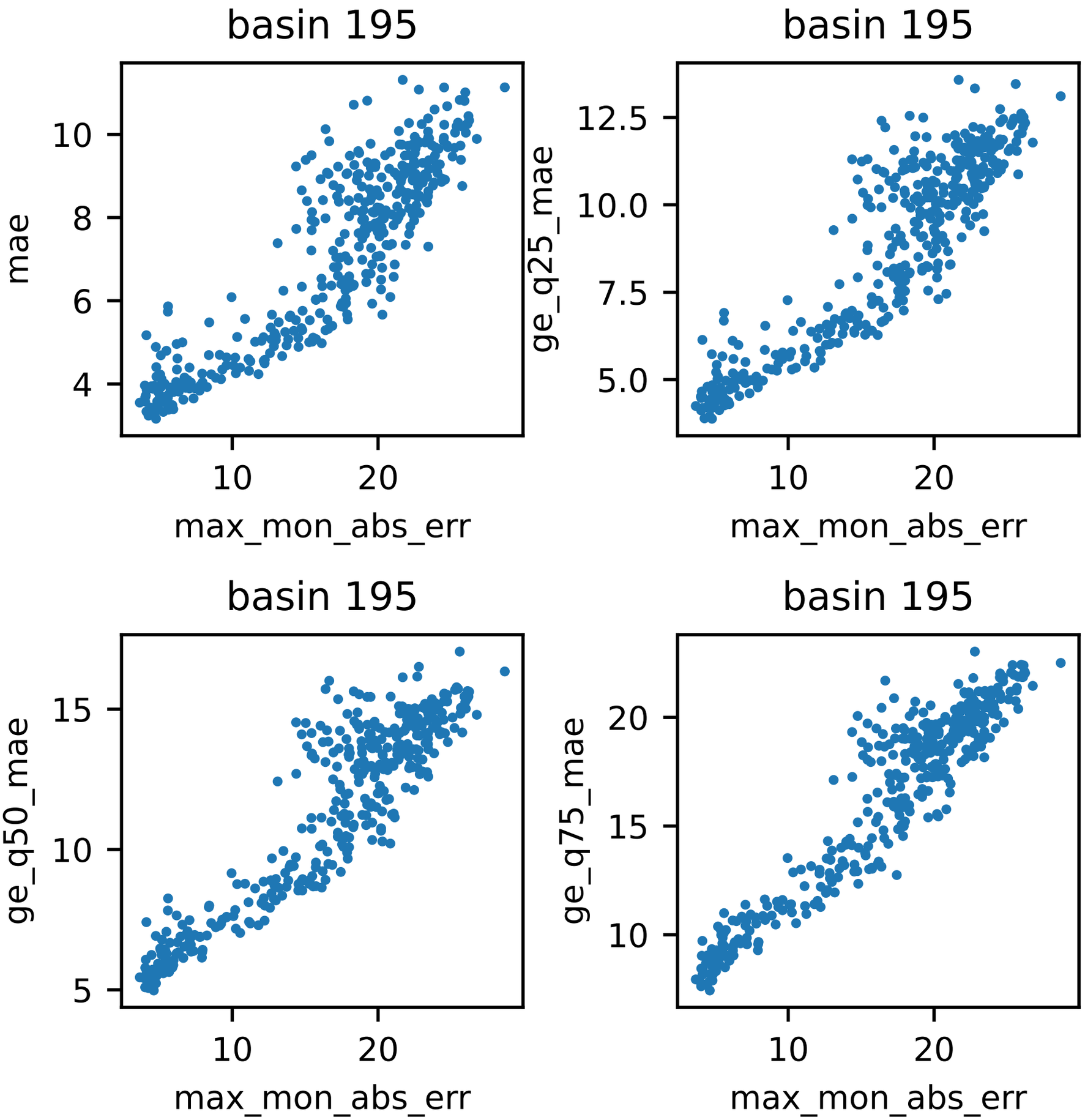
basin 195
mae
max_mon_abs_err
basin 195
ge_q25_mae
max_mon_abs_err
basin 195
ge_q50_mae
max_mon_abs_err
basin 195
ge_q75_mae
max_mon_abs_err

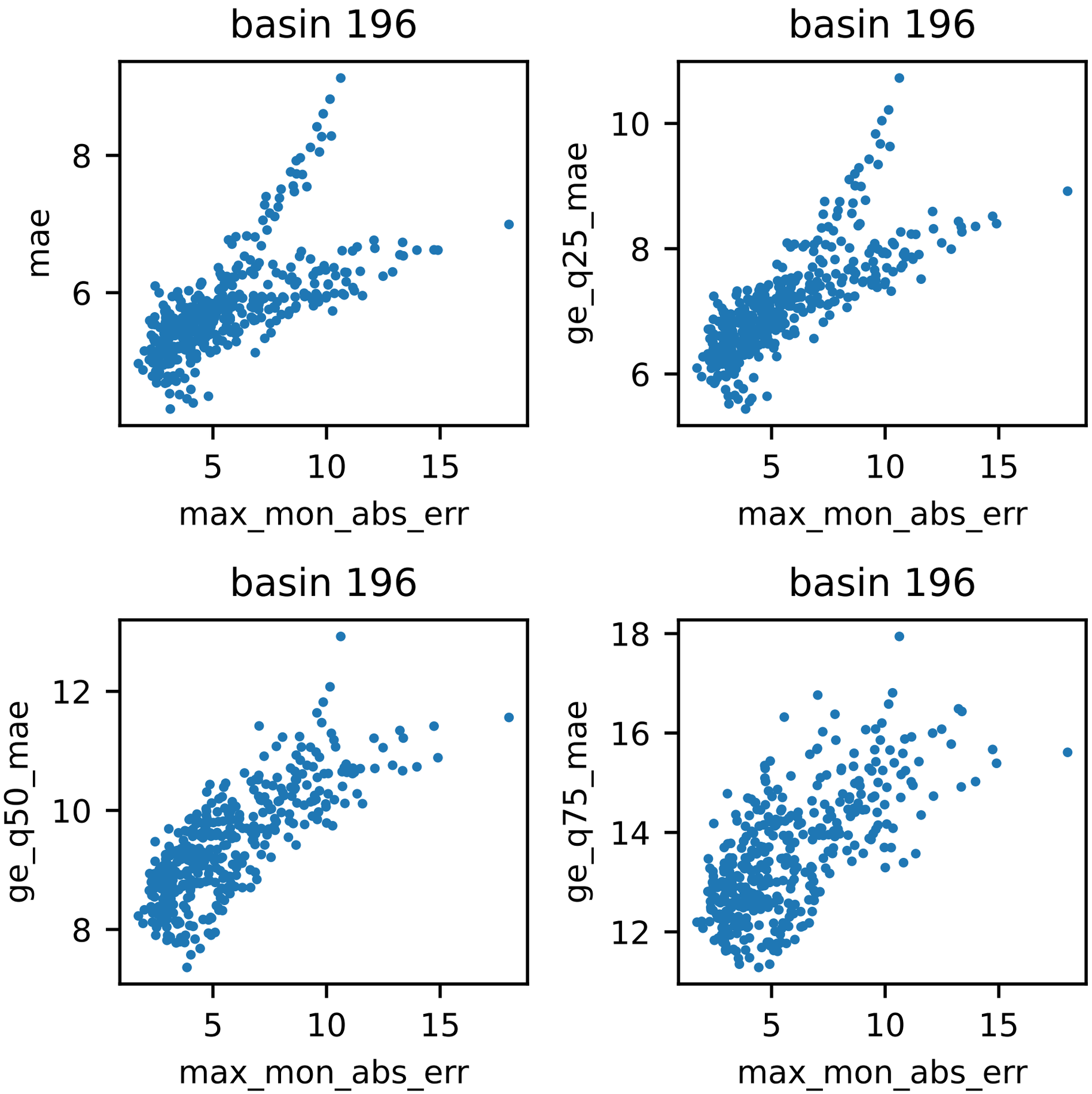
basin 196
mae
max_mon_abs_err
basin 196
ge_q25_mae
max_mon_abs_err
basin 196
ge_q50_mae
max_mon_abs_err
basin 196
ge_q75_mae
max_mon_abs_err

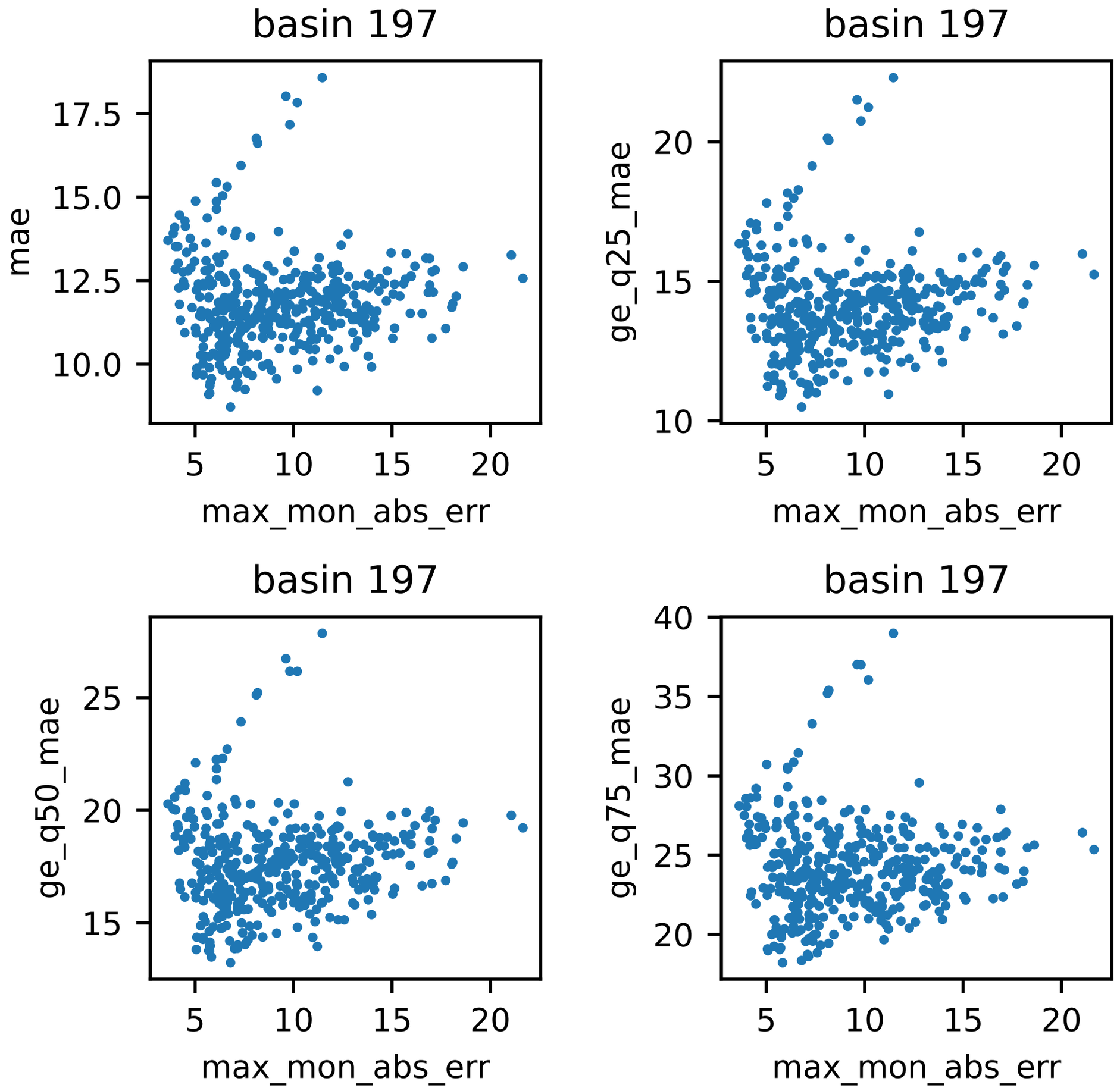
basin 197
mae
17.5
15.0
12.5
10.0
5
10
15
20
max_mon_abs_err
basin 197
ge_q25_mae
20
15
10
5
10
15
20
max_mon_abs_err
basin 197
ge_q50_mae
25
20
15
5
10
15
20
max_mon_abs_err
basin 197
ge_q75_mae
40
35
30
25
20
5
10
15
20
max_mon_abs_err

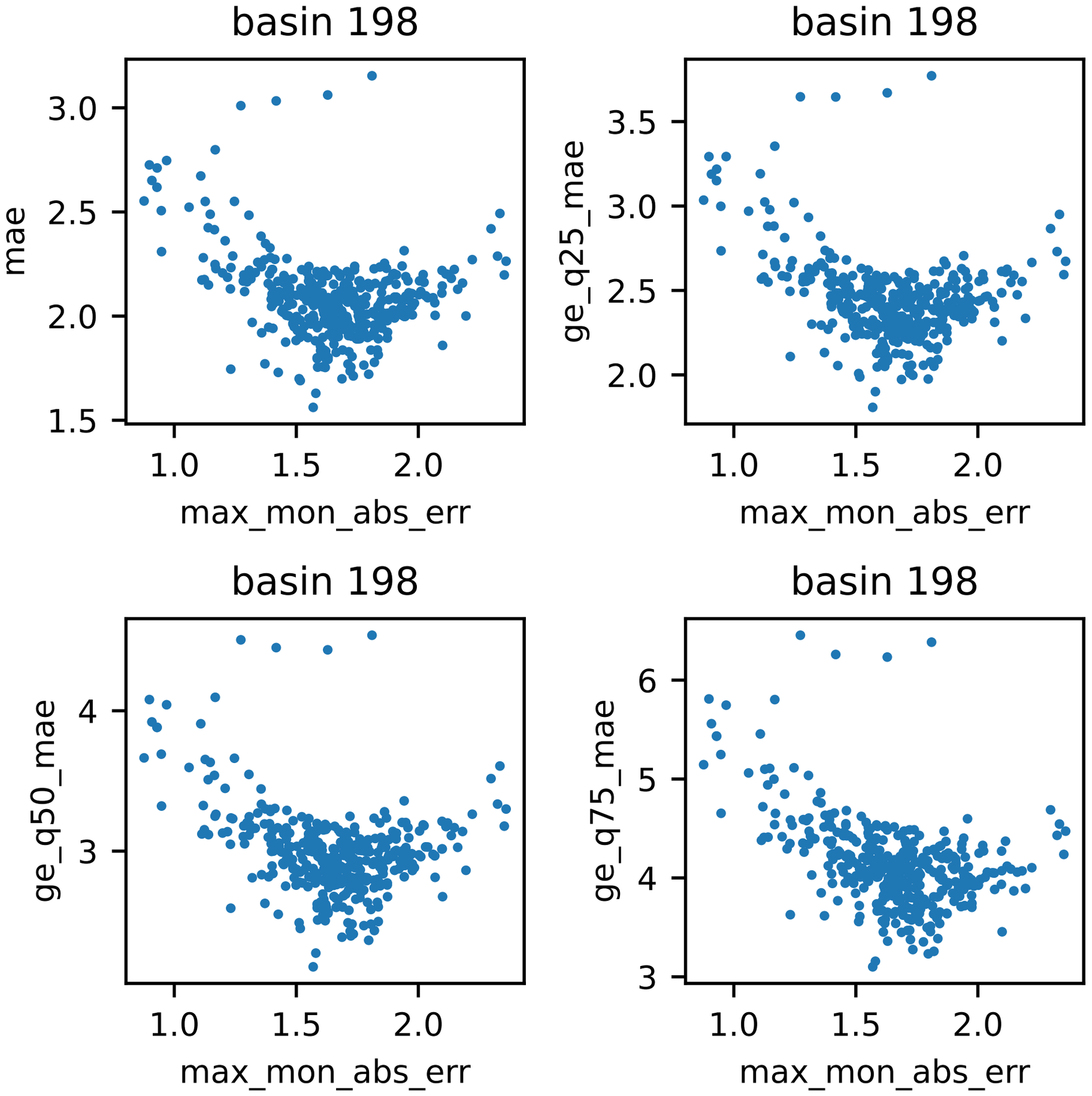
basin 198
mae
3.0
2.5
2.0
1.5
1.0
1.5
2.0
max_mon_abs_err
basin 198
ge_q25_mae
3.5
3.0
2.5
2.0
1.0
1.5
2.0
max_mon_abs_err
basin 198
ge_q50_mae
4
3
1.0
1.5
2.0
max_mon_abs_err
basin 198
ge_q75_mae
6
5
4
3
1.0
1.5
2.0
max_mon_abs_err

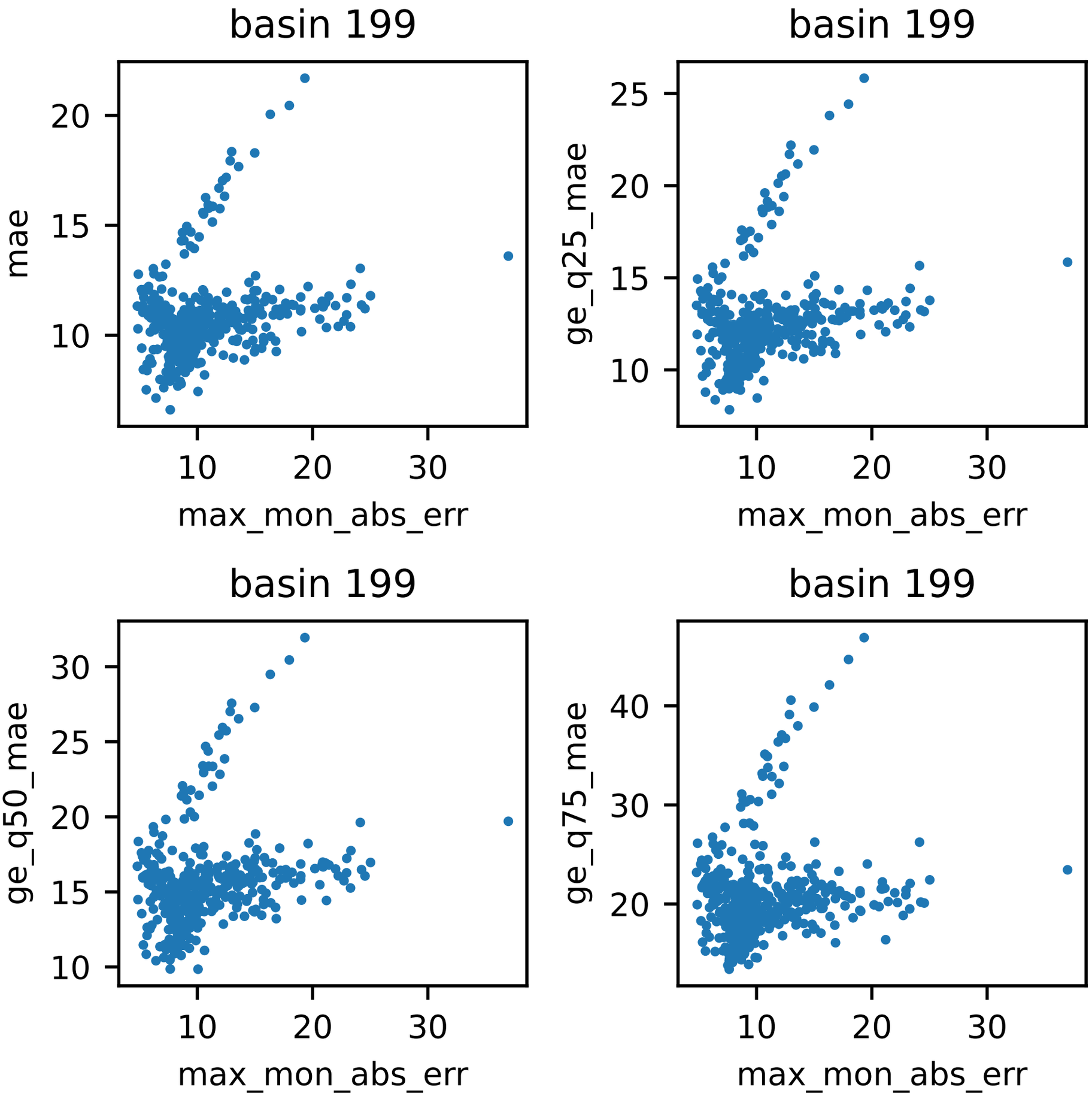
basin 199
mae
max_mon_abs_err
basin 199
ge_q25_mae
max_mon_abs_err
basin 199
ge_q50_mae
max_mon_abs_err
basin 199
ge_q75_mae
max_mon_abs_err

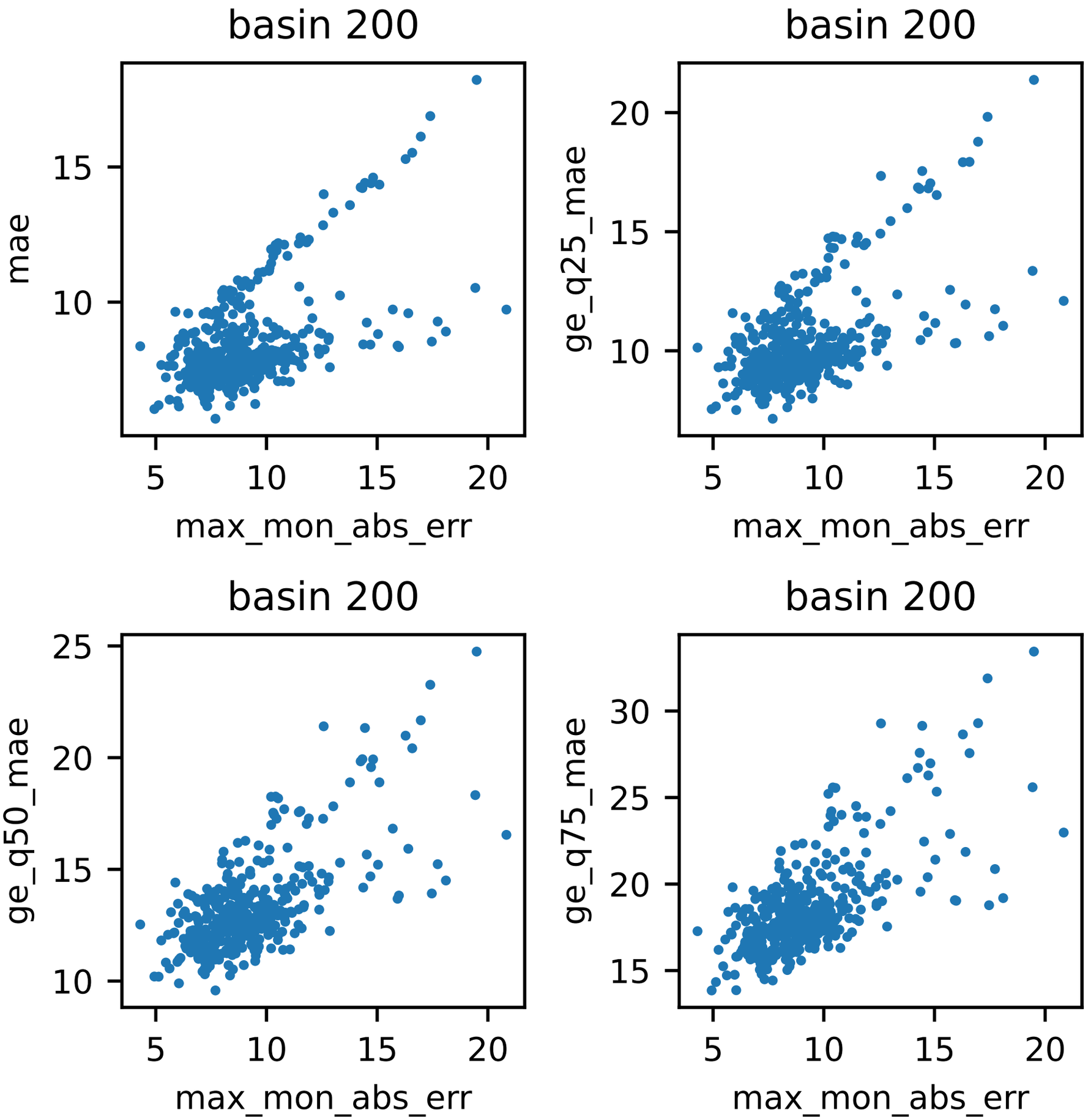
basin 200
mae
max_mon_abs_err
basin 200
ge_q25_mae
max_mon_abs_err
basin 200
ge_q50_mae
max_mon_abs_err
basin 200
ge_q75_mae
max_mon_abs_err

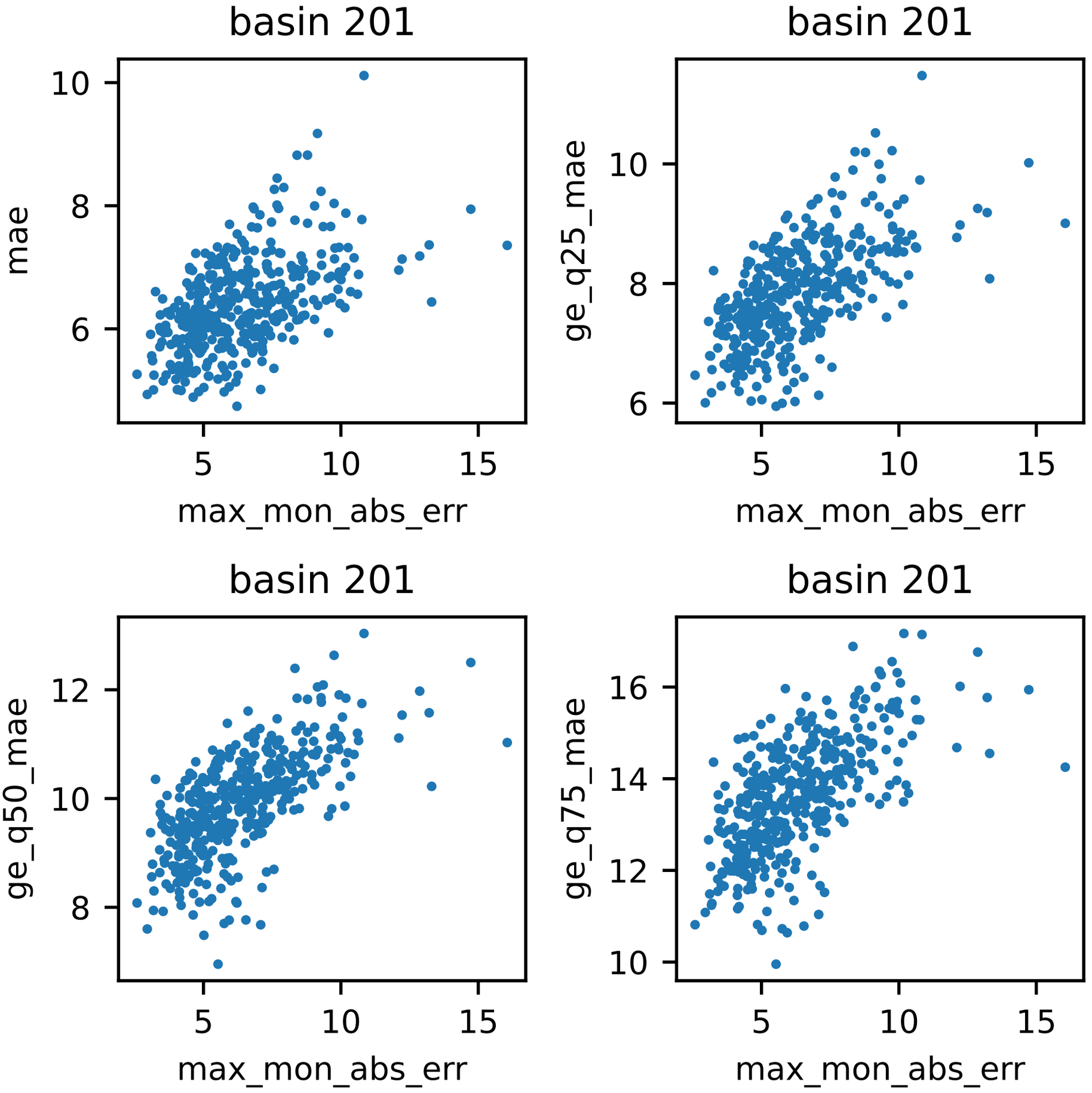
basin 201
mae
max_mon_abs_err
basin 201
ge_q25_mae
max_mon_abs_err
basin 201
ge_q50_mae
max_mon_abs_err
basin 201
ge_q75_mae
max_mon_abs_err

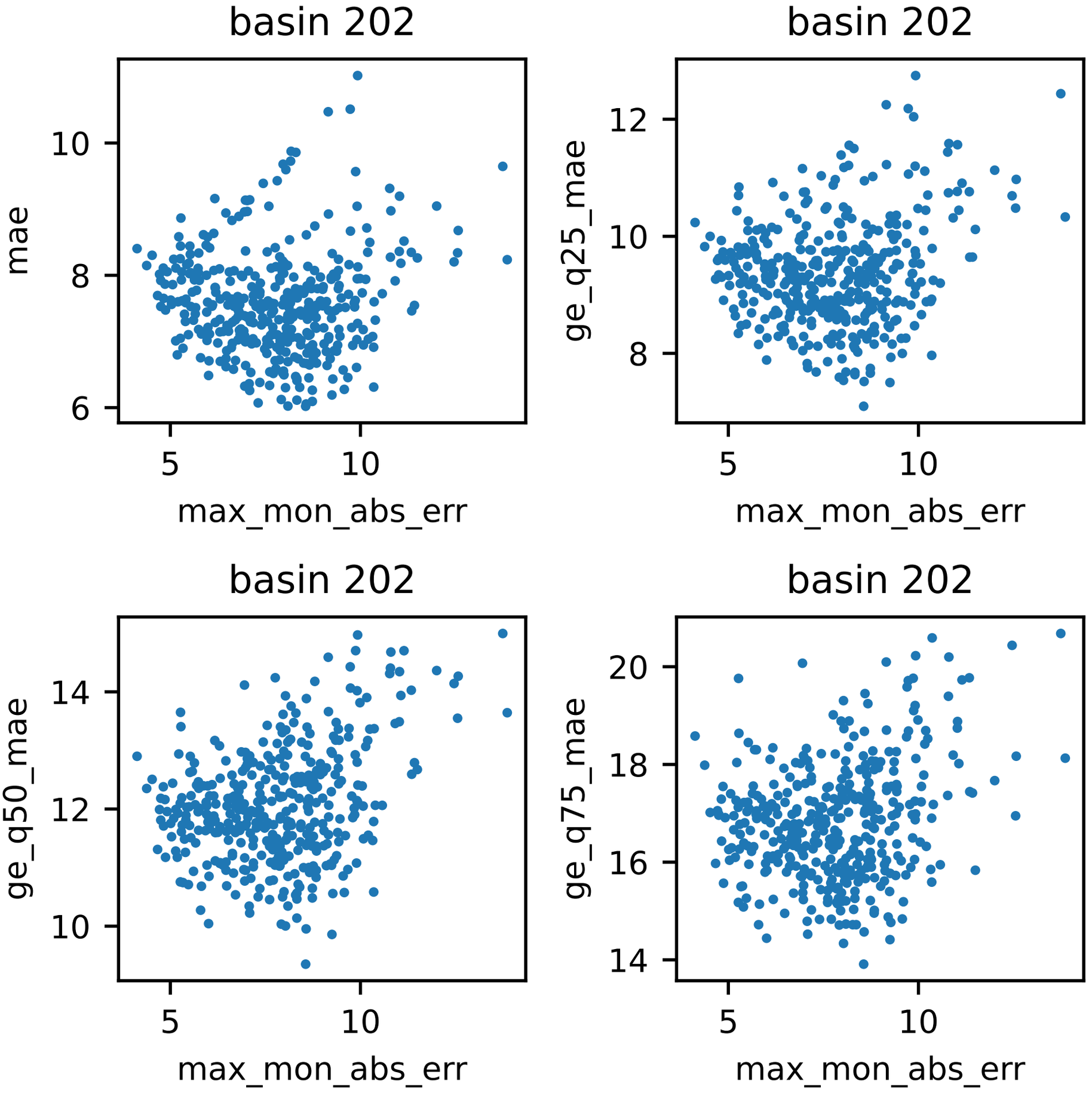
basin 202
mae
max_mon_abs_err
basin 202
ge_q25_mae
max_mon_abs_err
basin 202
ge_q50_mae
max_mon_abs_err
basin 202
ge_q75_mae
max_mon_abs_err

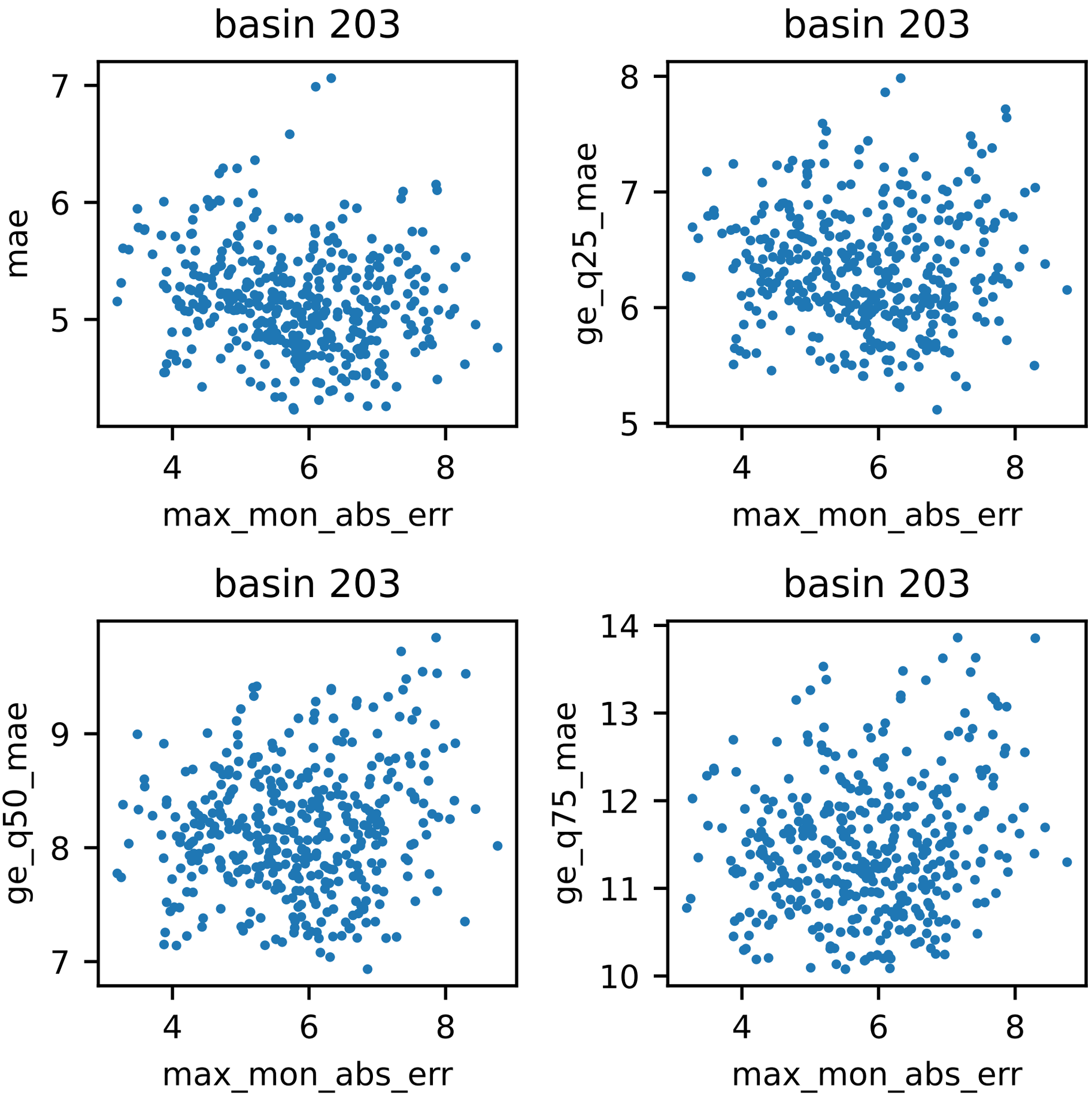
basin 203
mae
max_mon_abs_err
basin 203
ge_q25_mae
max_mon_abs_err
basin 203
ge_q50_mae
max_mon_abs_err
basin 203
ge_q75_mae
max_mon_abs_err

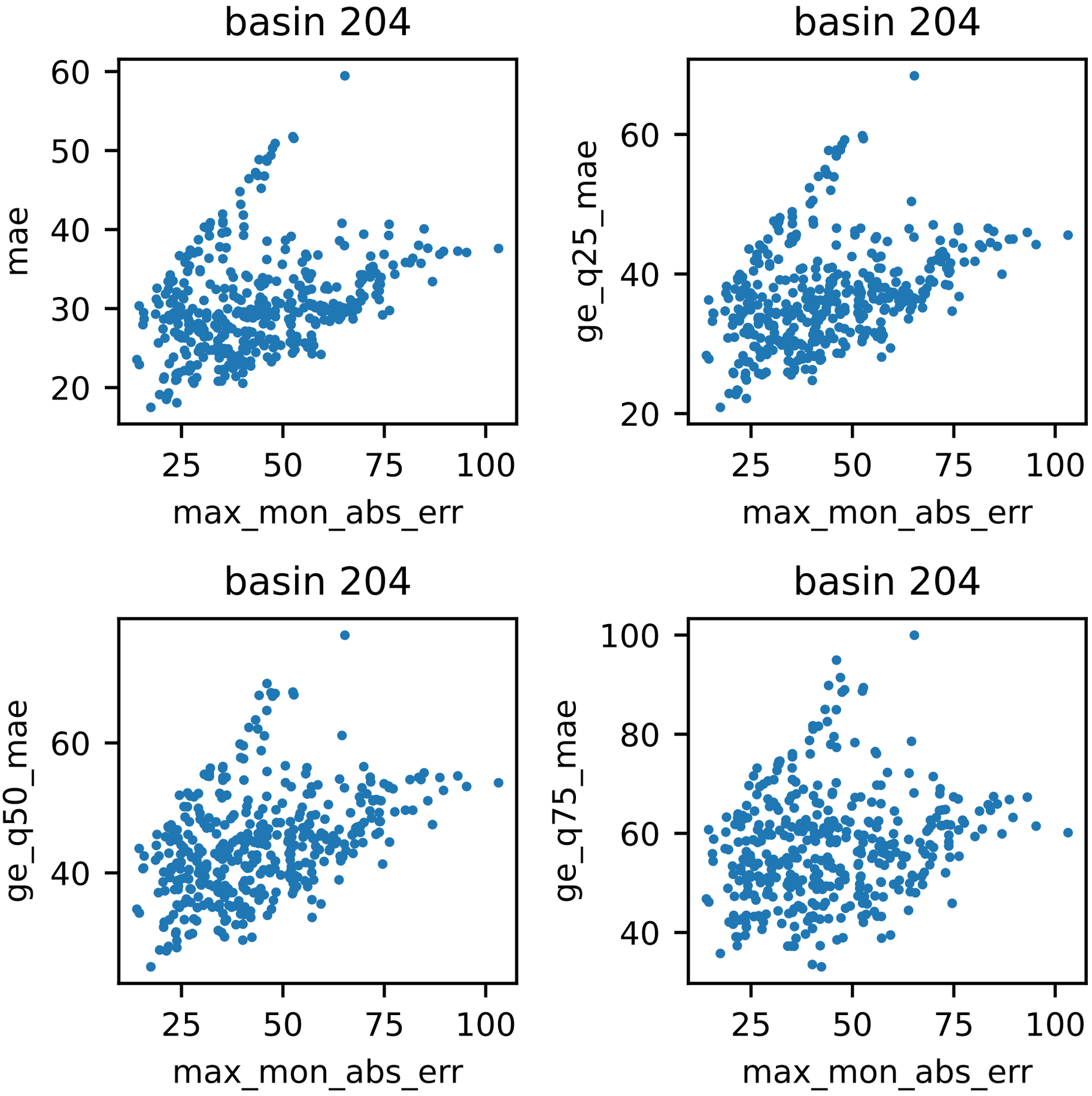
basin 204
mae
max_mon_abs_err
basin 204
ge_q25_mae
max_mon_abs_err
basin 204
ge_q50_mae
max_mon_abs_err
basin 204
ge_q75_mae
max_mon_abs_err

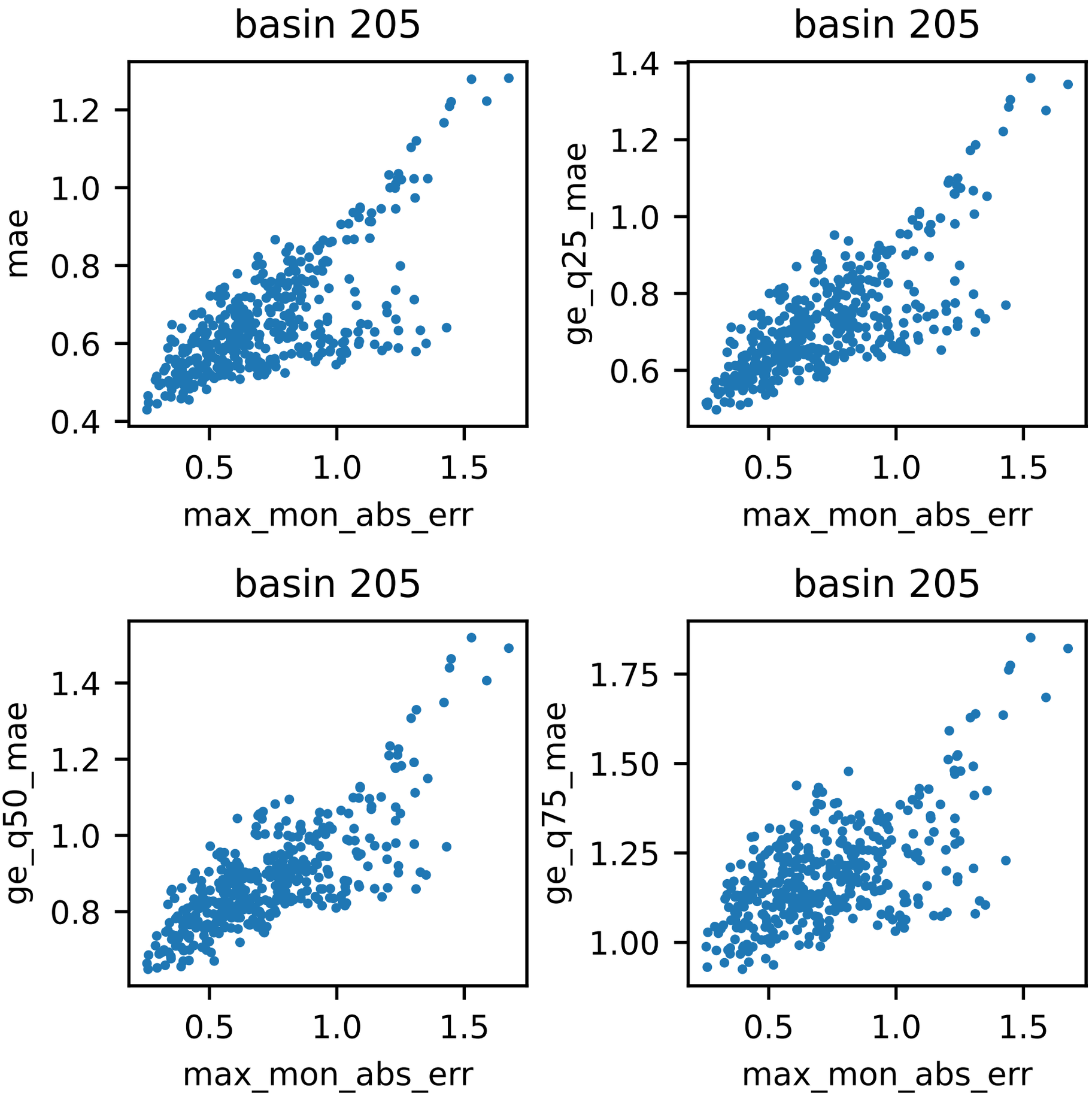
basin 205
mae
max_mon_abs_err
basin 205
ge_q25_mae
max_mon_abs_err
basin 205
ge_q50_mae
max_mon_abs_err
basin 205
ge_q75_mae
max_mon_abs_err

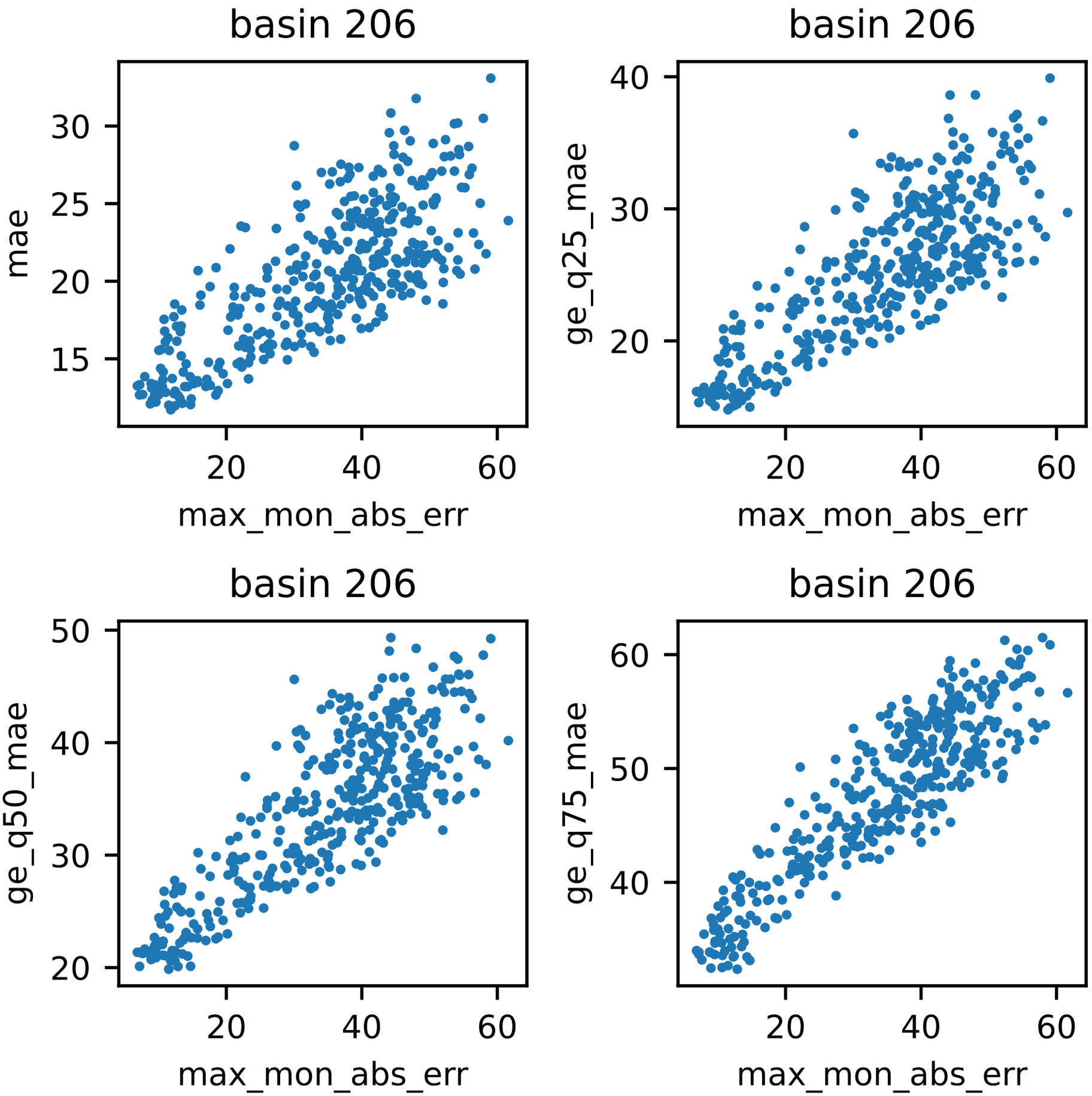
basin 206
mae
max_mon_abs_err
basin 206
ge_q25_mae
max_mon_abs_err
basin 206
ge_q50_mae
max_mon_abs_err
basin 206
ge_q75_mae
max_mon_abs_err

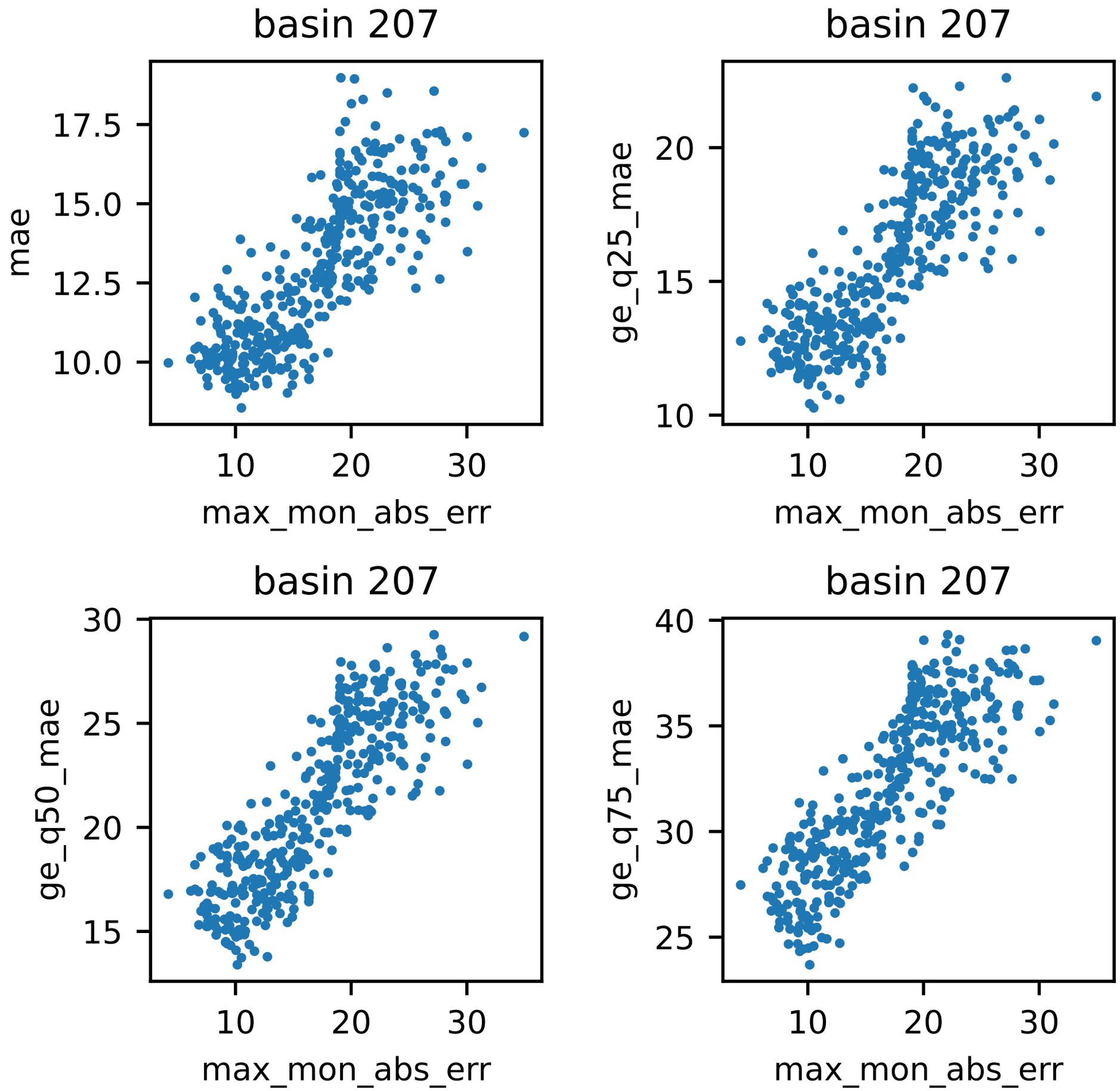
basin 207
mae
17.5
15.0
12.5
10.0
10
20
30
max_mon_abs_err
basin 207
ge_q25_mae
20
15
10
10
20
30
max_mon_abs_err
basin 207
ge_q50_mae
30
25
20
15
10
20
30
max_mon_abs_err
basin 207
ge_q75_mae
40
35
30
25
10
20
30
max_mon_abs_err

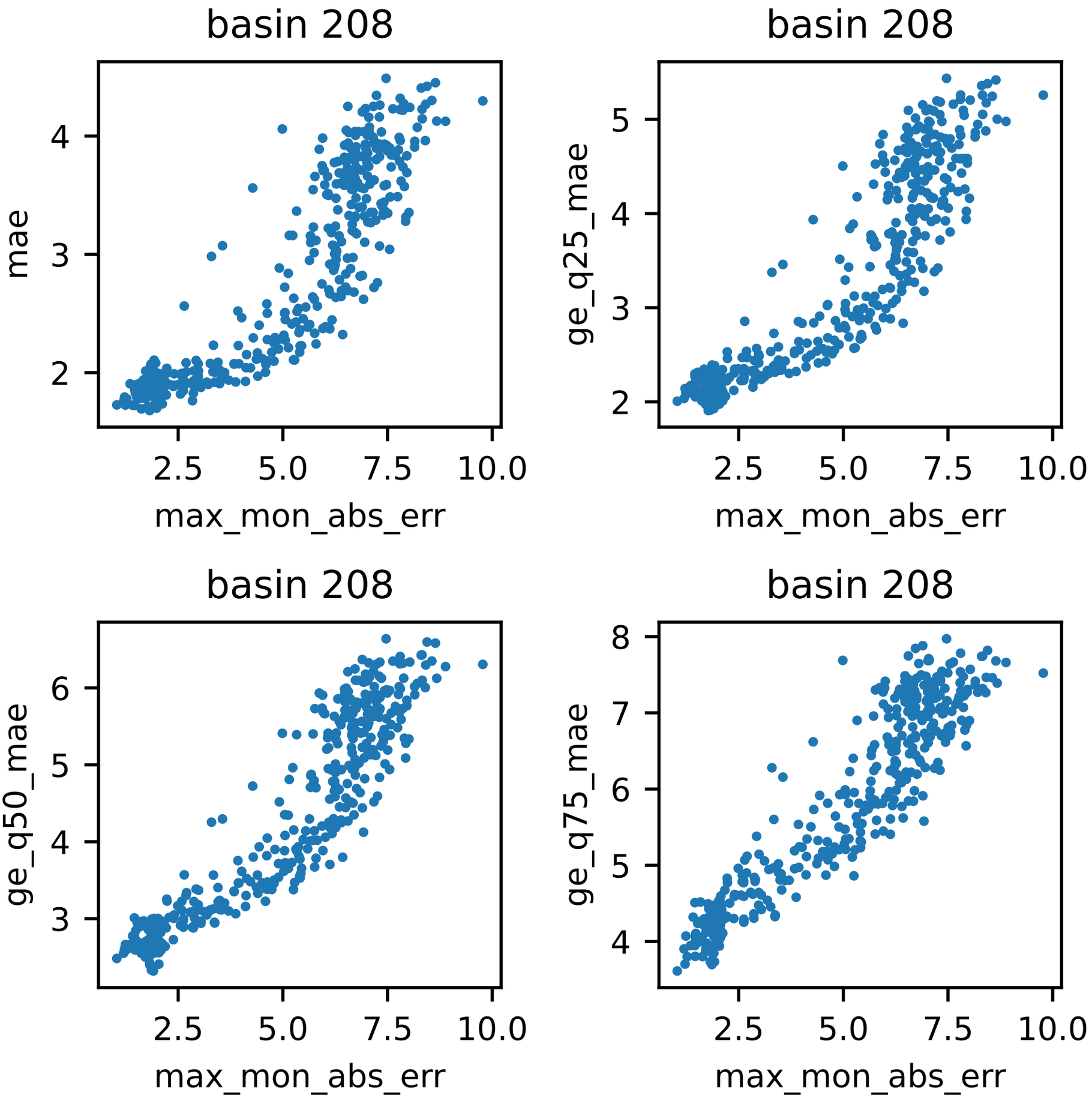
basin 208
mae
max_mon_abs_err
basin 208
ge_q25_mae
max_mon_abs_err
basin 208
ge_q50_mae
max_mon_abs_err
basin 208
ge_q75_mae
max_mon_abs_err

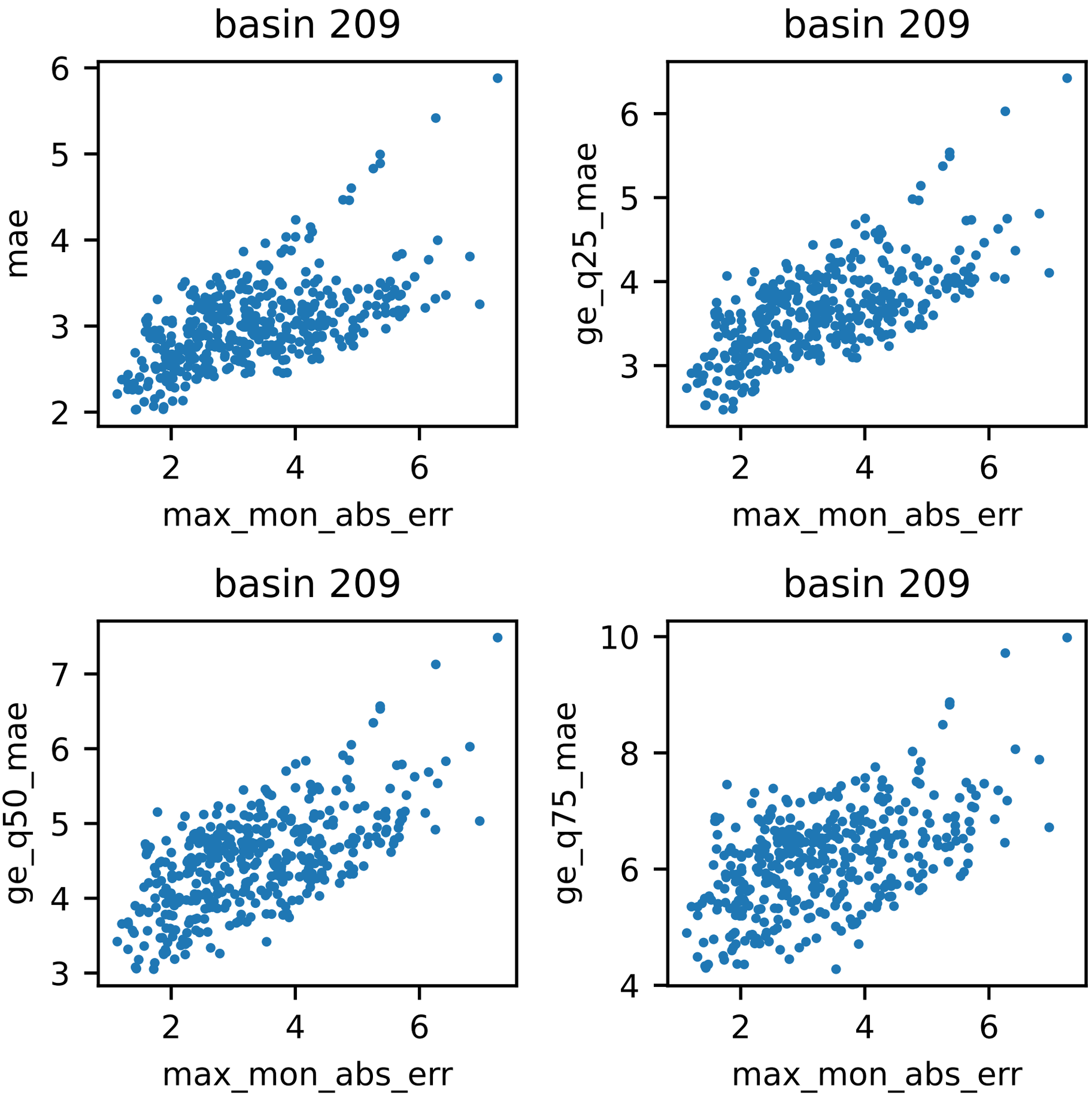
basin 209
mae
max_mon_abs_err
basin 209
ge_q25_mae
max_mon_abs_err
basin 209
ge_q50_mae
max_mon_abs_err
basin 209
ge_q75_mae
max_mon_abs_err

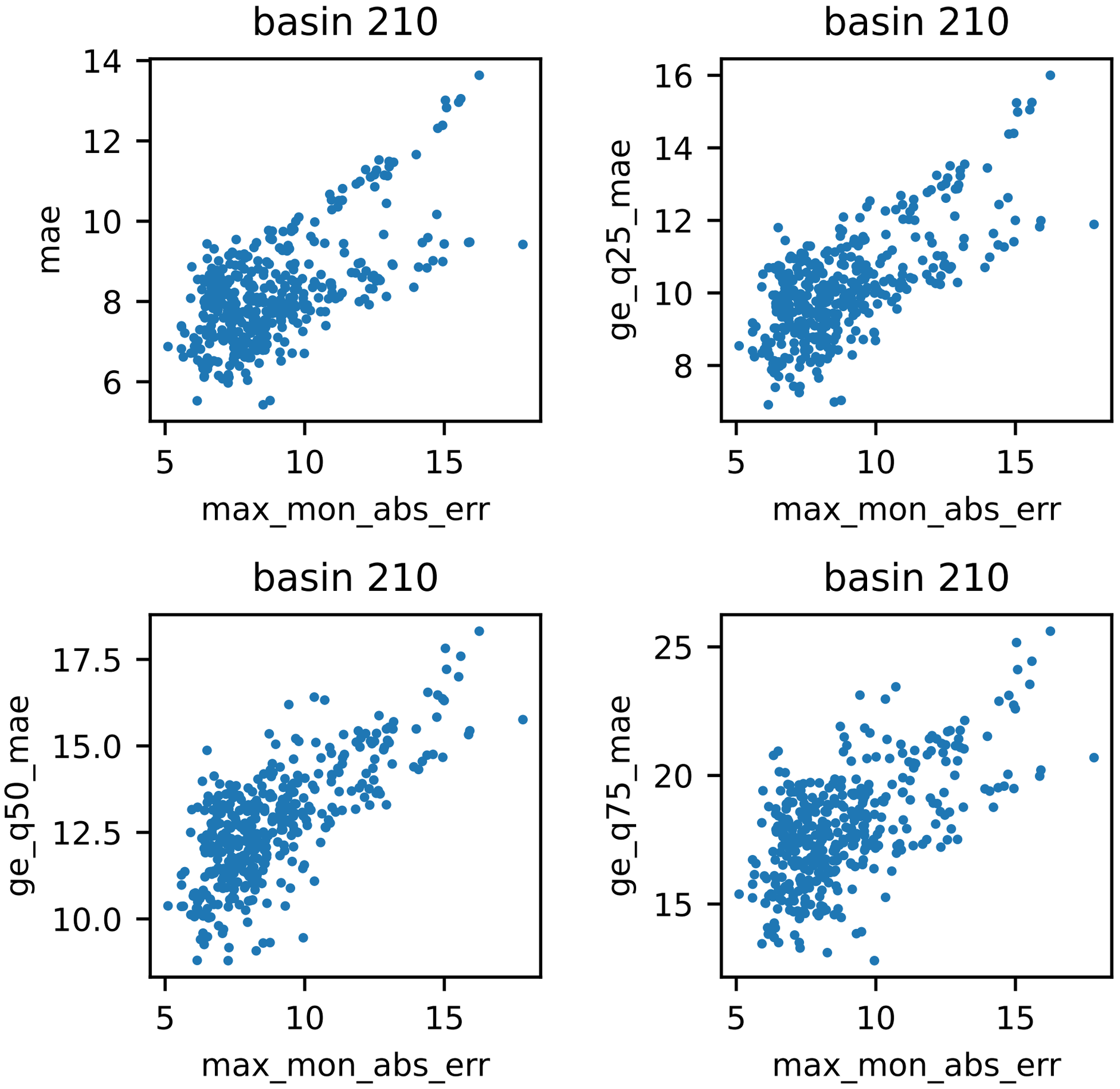
basin 210
mae
max_mon_abs_err
basin 210
ge_q25_mae
max_mon_abs_err
basin 210
ge_q50_mae
max_mon_abs_err
basin 210
ge_q75_mae
max_mon_abs_err

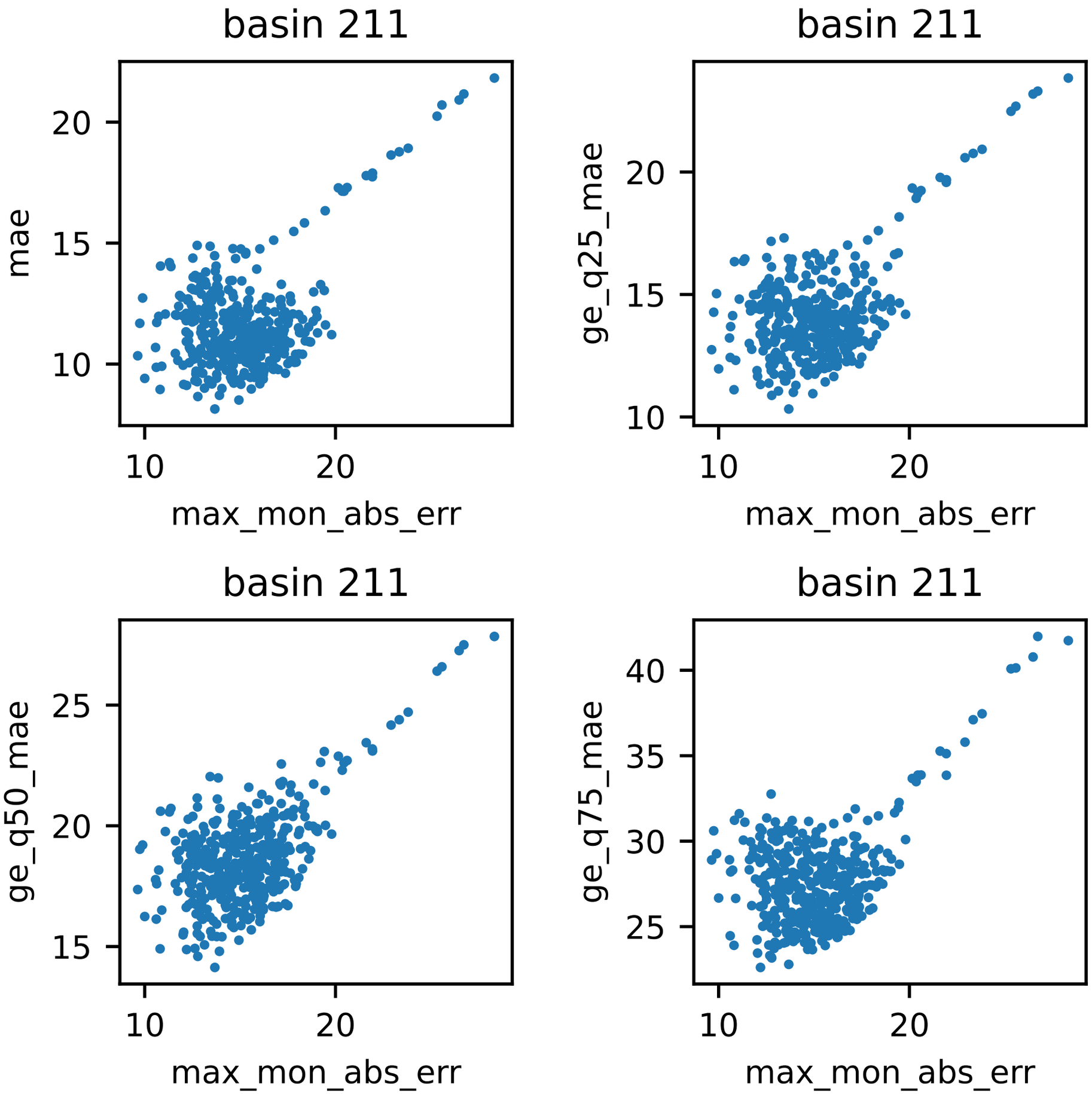
basin 211
mae
max_mon_abs_err
basin 211
ge_q25_mae
max_mon_abs_err
basin 211
ge_q50_mae
max_mon_abs_err
basin 211
ge_q75_mae
max_mon_abs_err

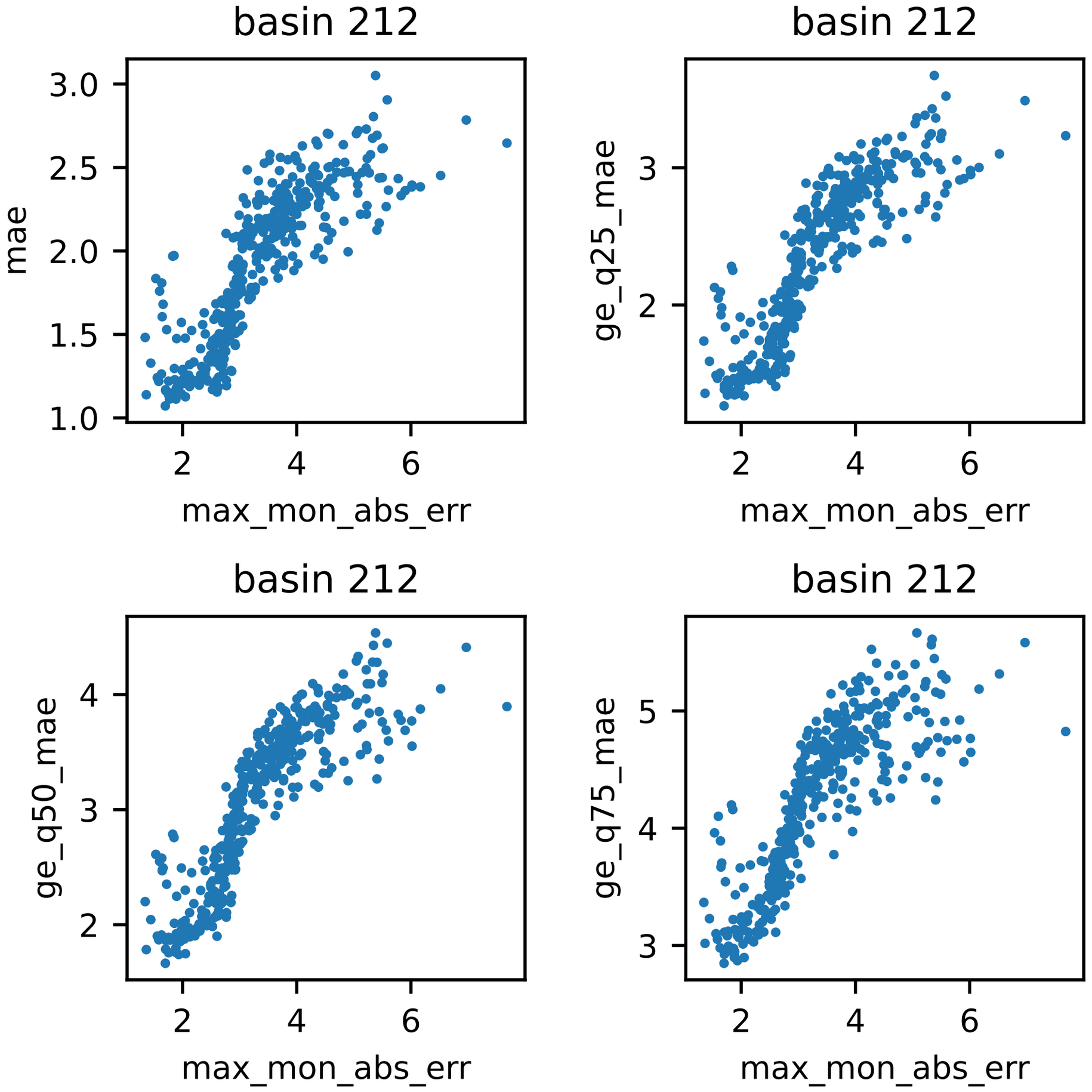
basin 212
mae
max_mon_abs_err
basin 212
ge_q25_mae
max_mon_abs_err
basin 212
ge_q50_mae
max_mon_abs_err
basin 212
ge_q75_mae
max_mon_abs_err

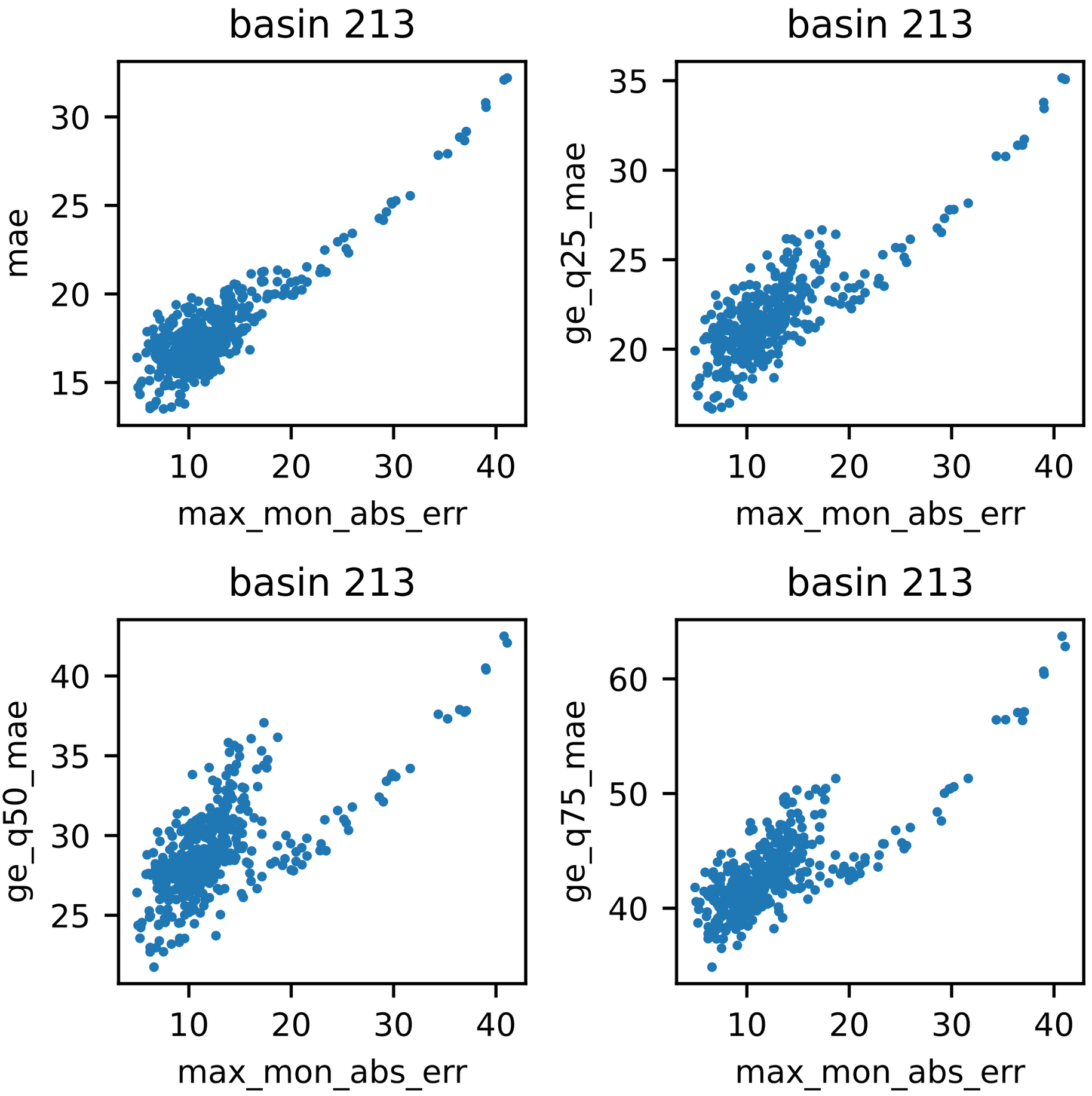
basin 213
mae
max_mon_abs_err
basin 213
ge_q25_mae
max_mon_abs_err
basin 213
ge_q50_mae
max_mon_abs_err
basin 213
ge_q75_mae
max_mon_abs_err

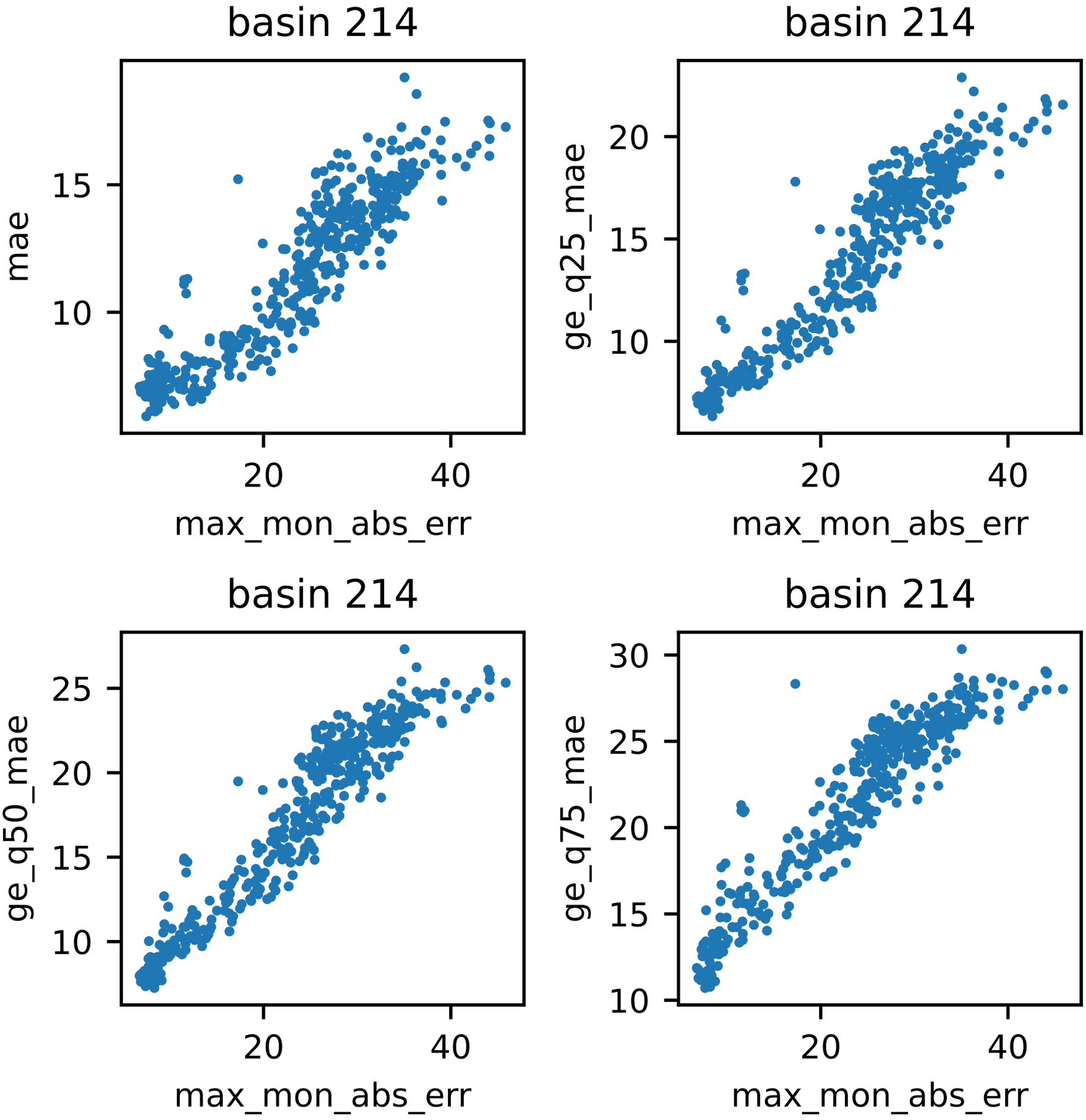
basin 214
mae
max_mon_abs_err
basin 214
ge_q25_mae
max_mon_abs_err
basin 214
ge_q50_mae
max_mon_abs_err
basin 214
ge_q75_mae
max_mon_abs_err

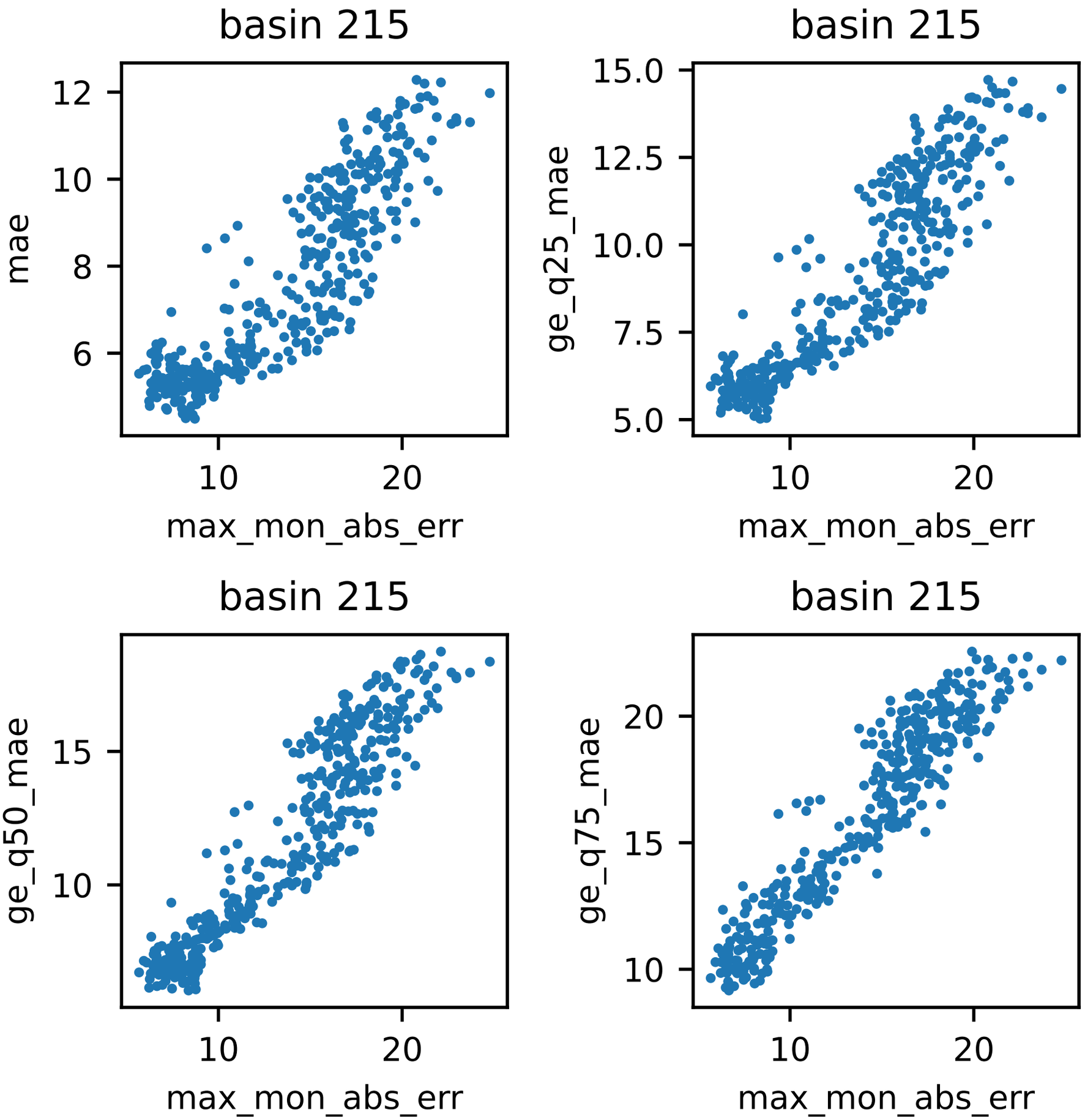
basin 215
mae
max_mon_abs_err
basin 215
ge_q25_mae
max_mon_abs_err
basin 215
ge_q50_mae
max_mon_abs_err
basin 215
ge_q75_mae
max_mon_abs_err

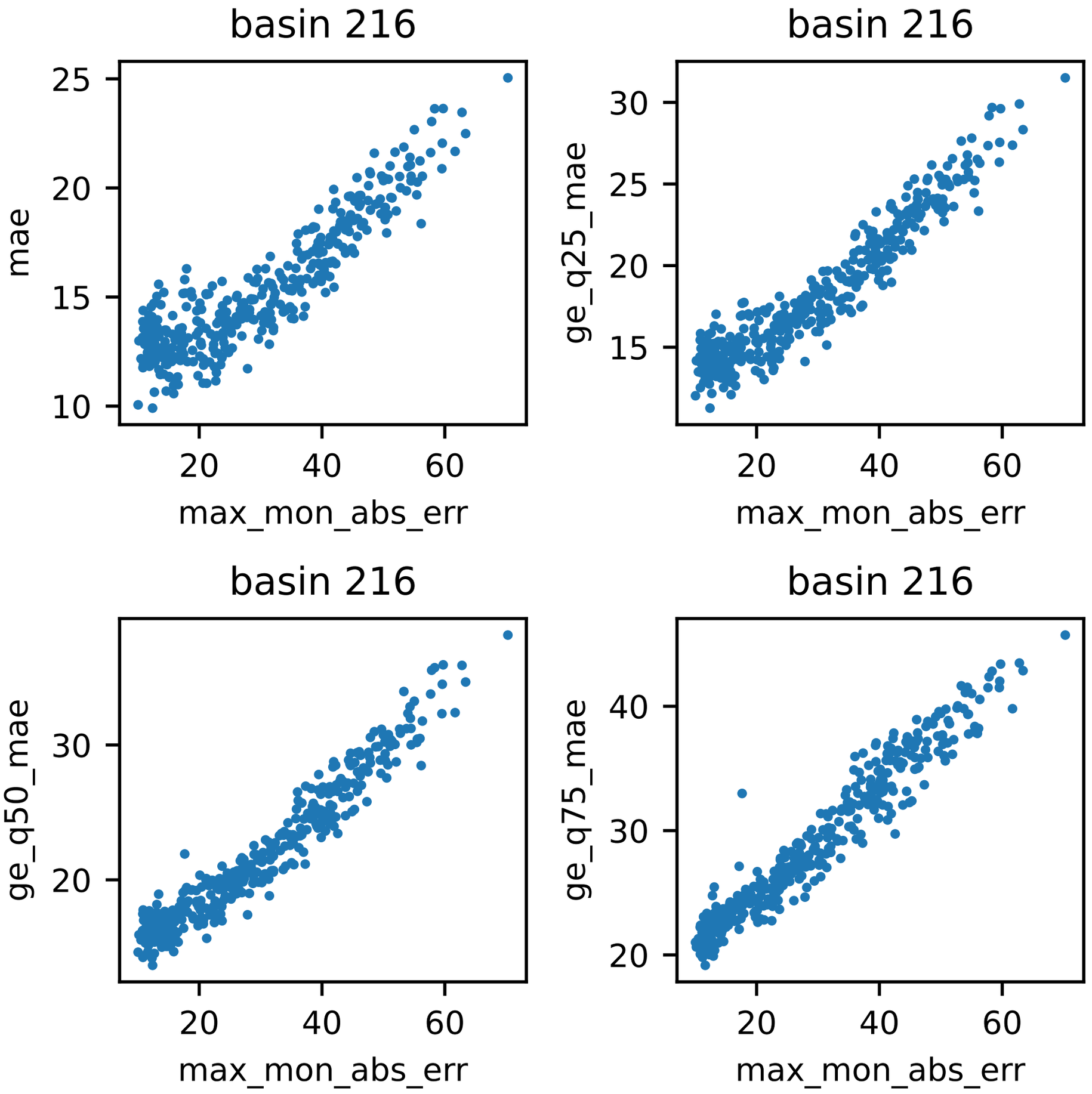
basin 216
mae
max_mon_abs_err
basin 216
ge_q25_mae
max_mon_abs_err
basin 216
ge_q50_mae
max_mon_abs_err
basin 216
ge_q75_mae
max_mon_abs_err

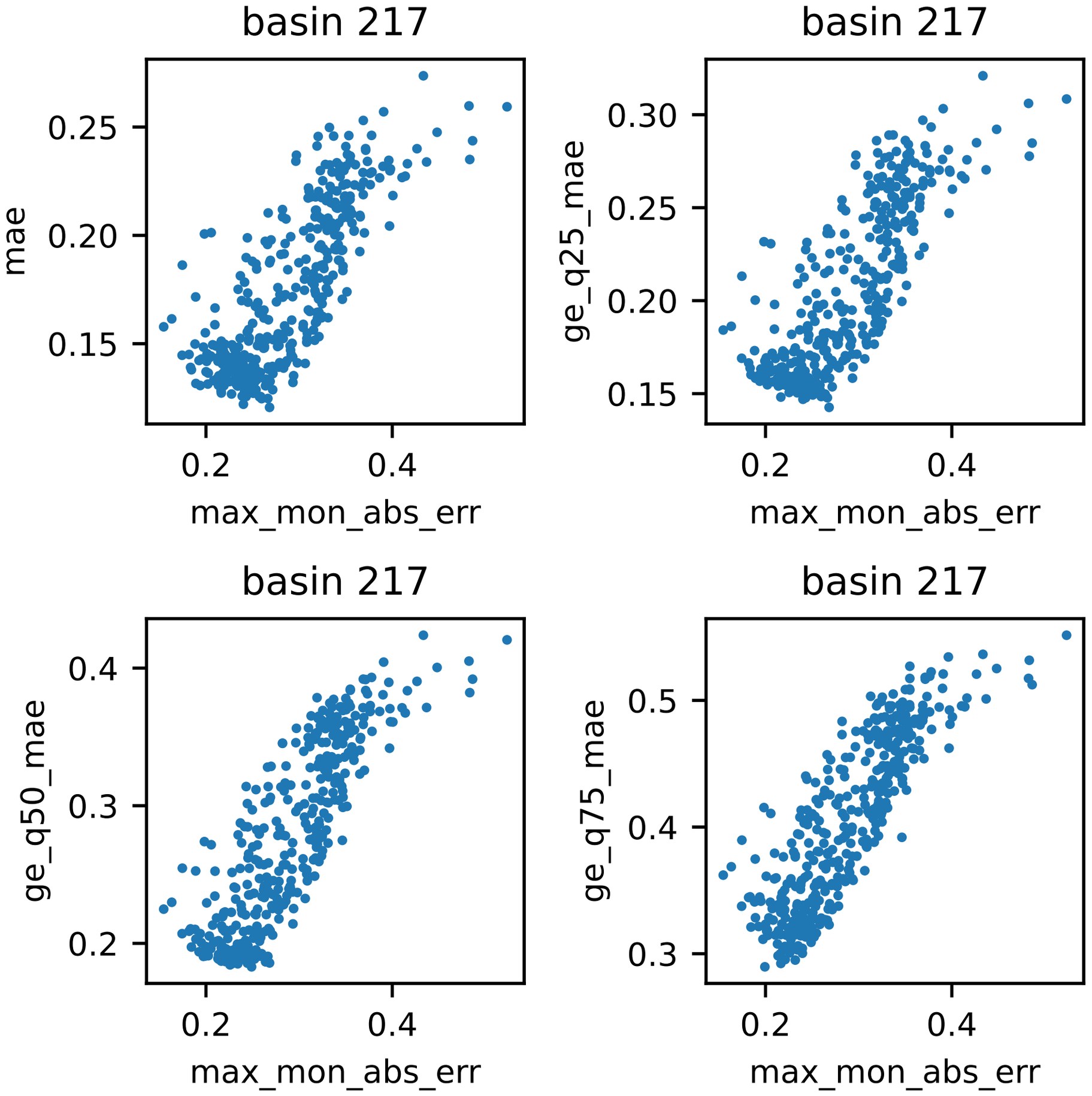
basin 217
mae
0.25
0.20
0.15
0.2
0.4
max_mon_abs_err
basin 217
ge_q25_mae
0.30
0.25
0.20
0.15
0.2
0.4
max_mon_abs_err
basin 217
ge_q50_mae
0.4
0.3
0.2
0.2
0.4
max_mon_abs_err
basin 217
ge_q75_mae
0.5
0.4
0.3
0.2
0.4
max_mon_abs_err

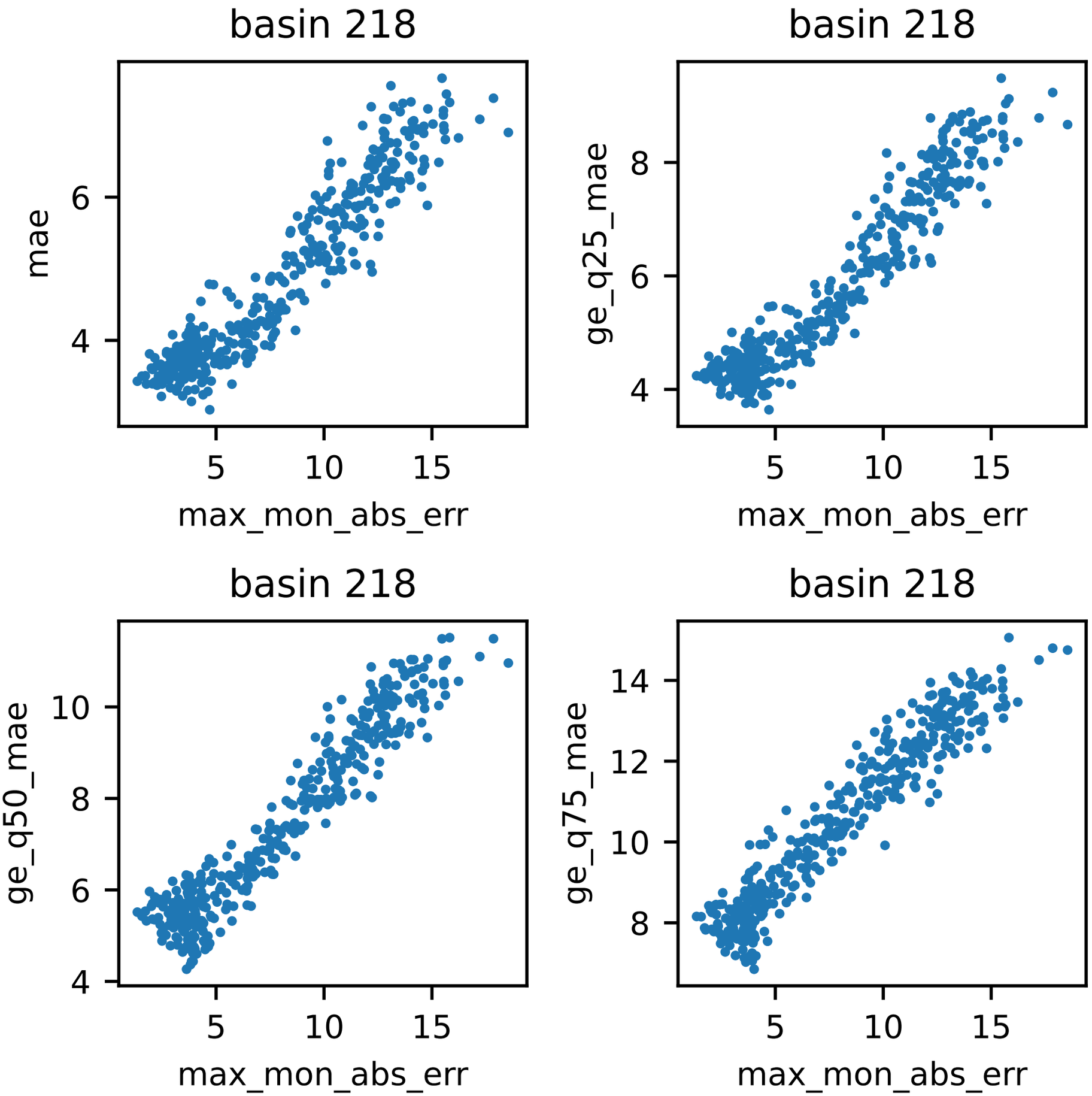
basin 218
mae
max_mon_abs_err
basin 218
ge_q25_mae
max_mon_abs_err
basin 218
ge_q50_mae
max_mon_abs_err
basin 218
ge_q75_mae
max_mon_abs_err

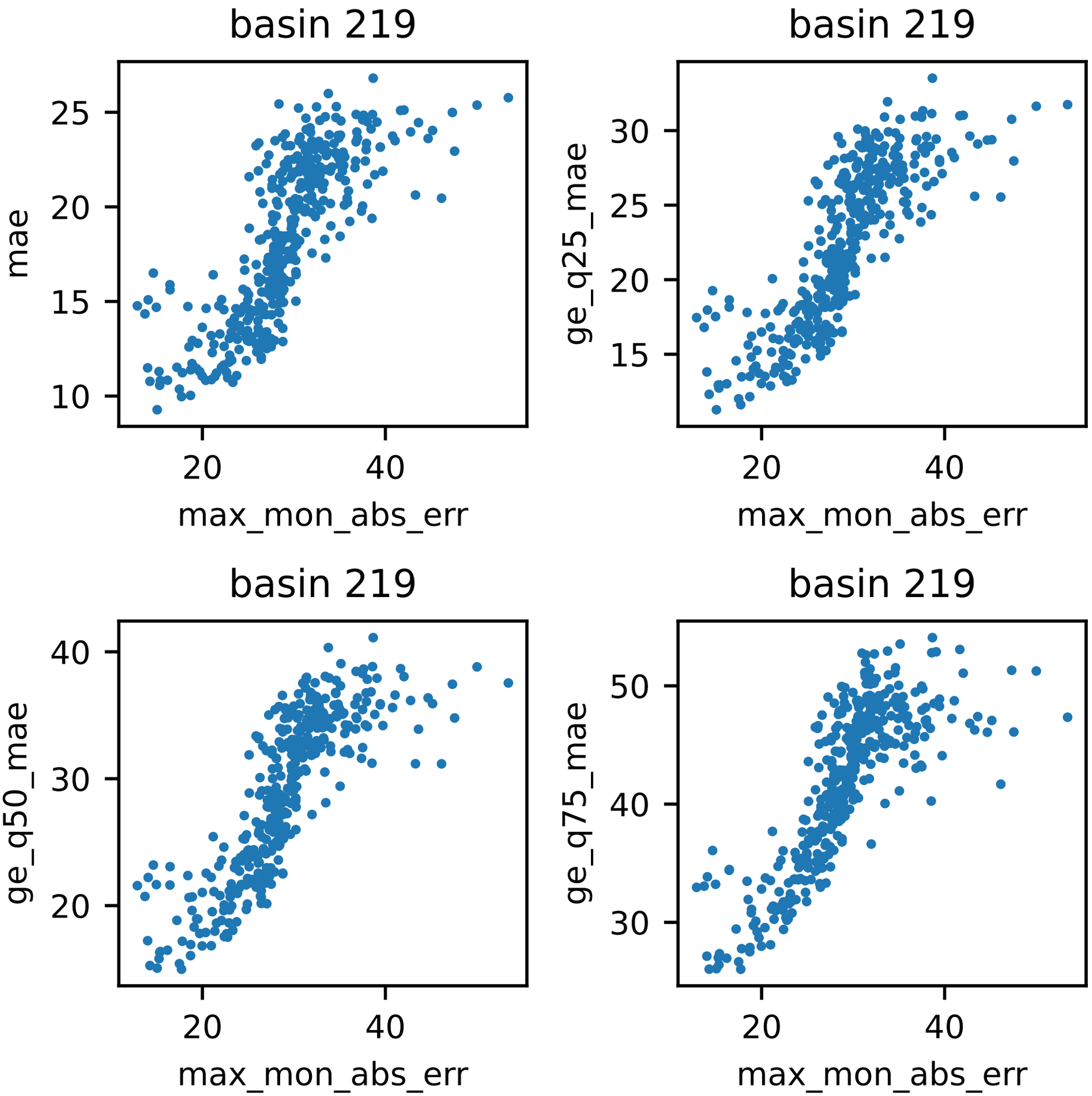
basin 219
mae
max_mon_abs_err
basin 219
ge_q25_mae
max_mon_abs_err
basin 219
ge_q50_mae
max_mon_abs_err
basin 219
ge_q75_mae
max_mon_abs_err

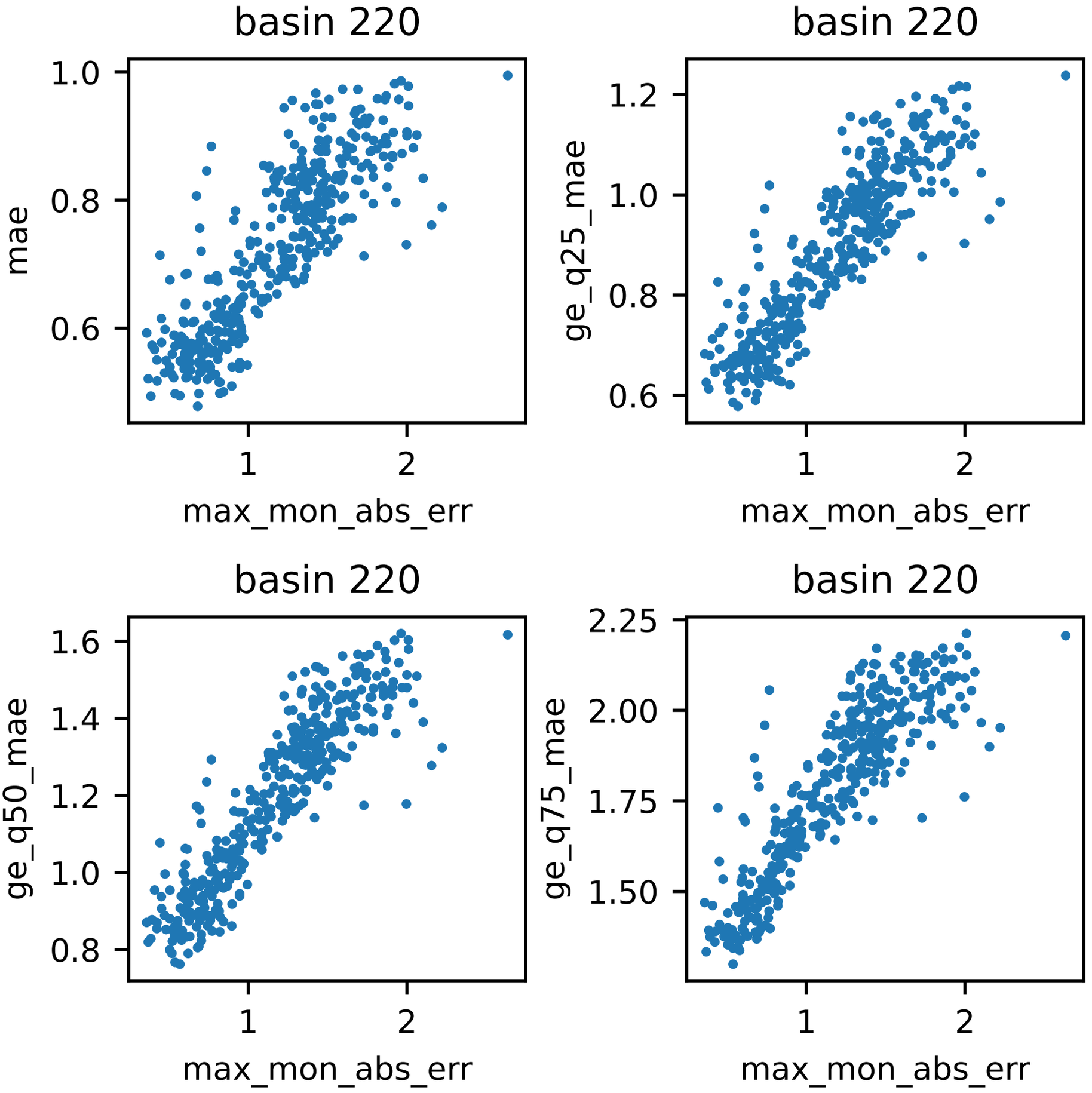
basin 220
mae
1.0
0.8
0.6
1
2
max_mon_abs_err
basin 220
ge_q25_mae
1.2
1.0
0.8
0.6
1
2
max_mon_abs_err
basin 220
ge_q50_mae
1.6
1.4
1.2
1.0
0.8
1
2
max_mon_abs_err
basin 220
ge_q75_mae
2.25
2.00
1.75
1.50
1
2
max_mon_abs_err

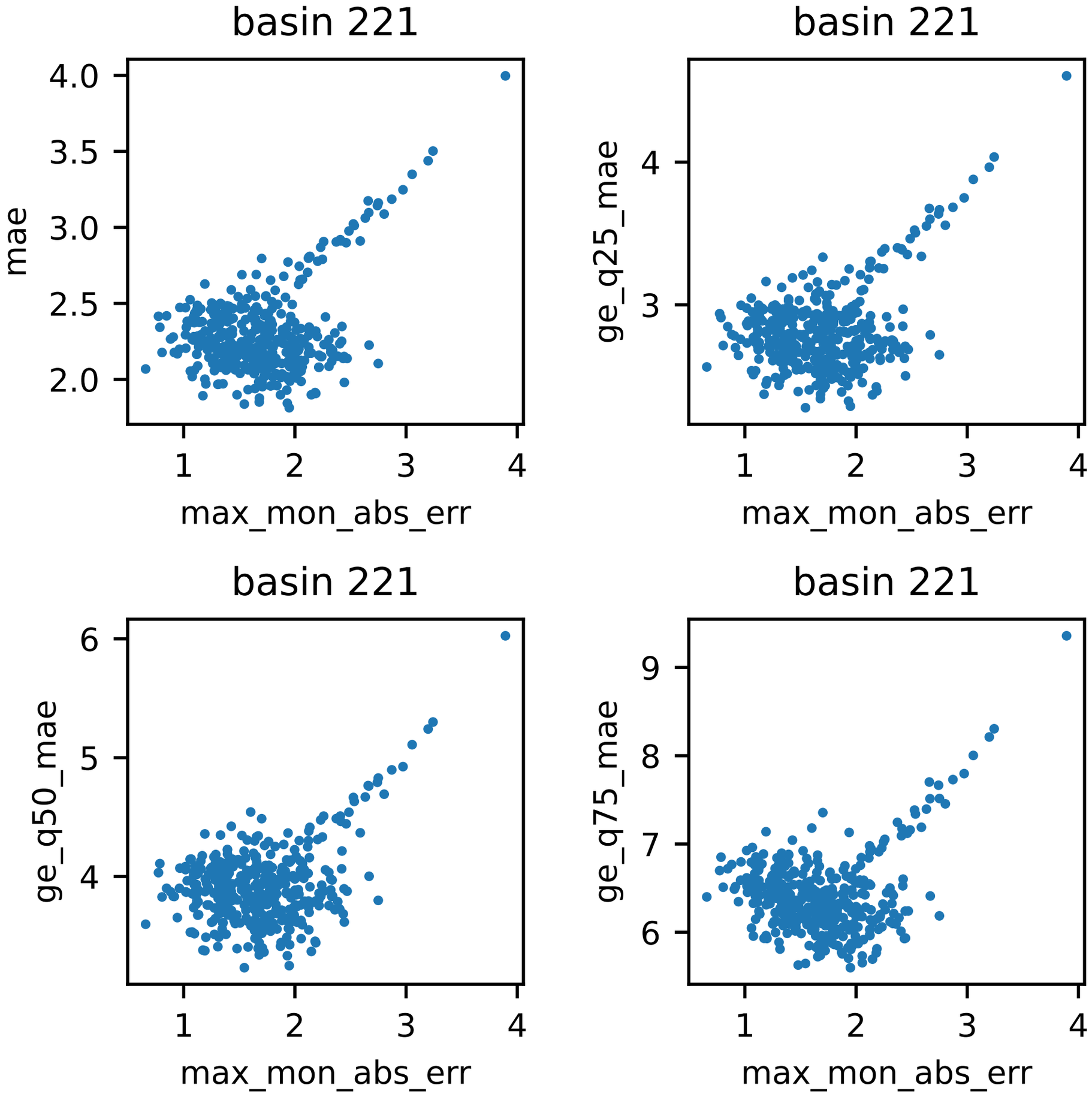
basin 221
mae
max_mon_abs_err
basin 221
ge_q25_mae
max_mon_abs_err
basin 221
ge_q50_mae
max_mon_abs_err
basin 221
ge_q75_mae
max_mon_abs_err

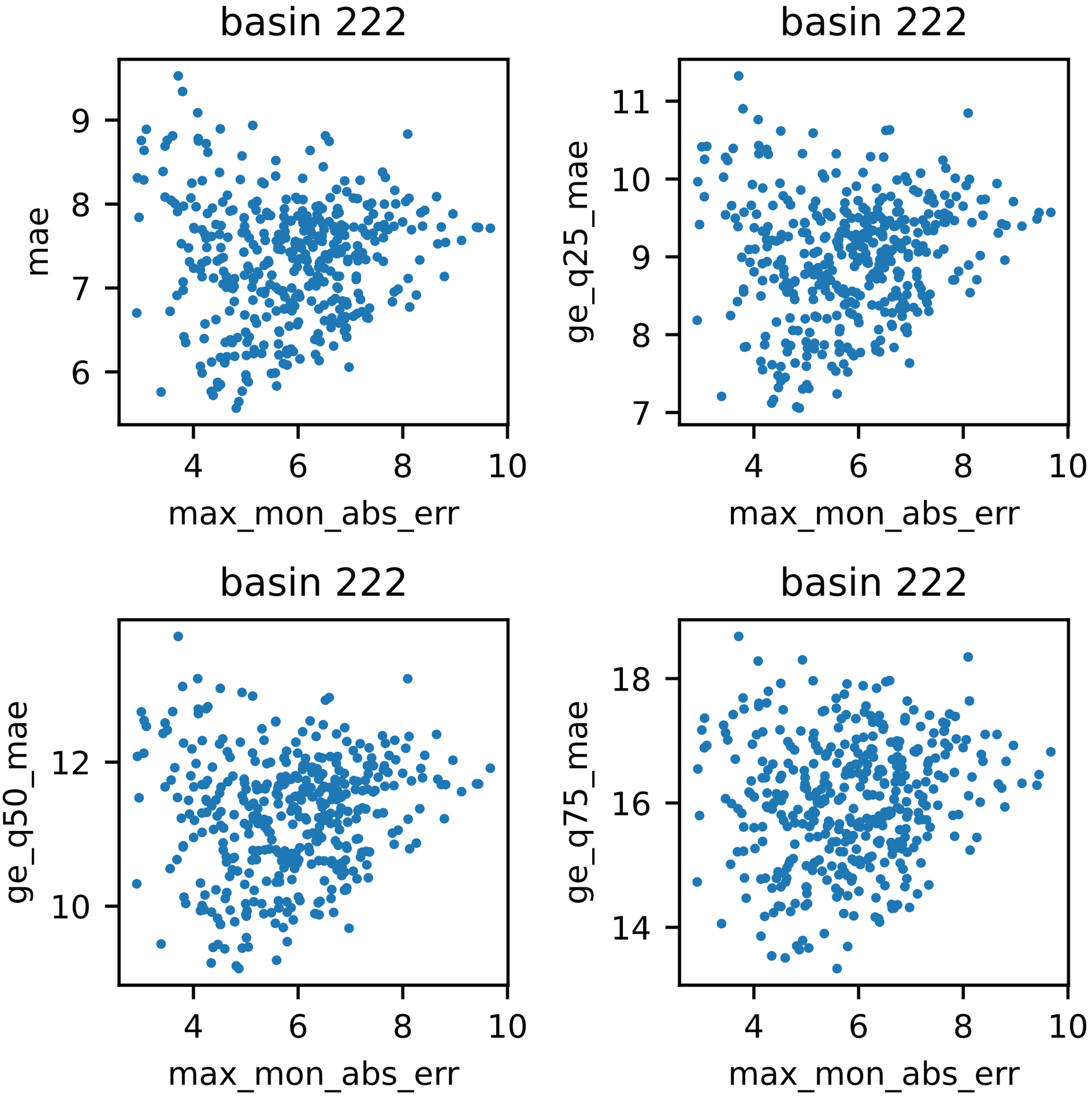
basin 222
mae
max_mon_abs_err
basin 222
ge_q25_mae
max_mon_abs_err
basin 222
ge_q50_mae
max_mon_abs_err
basin 222
ge_q75_mae
max_mon_abs_err

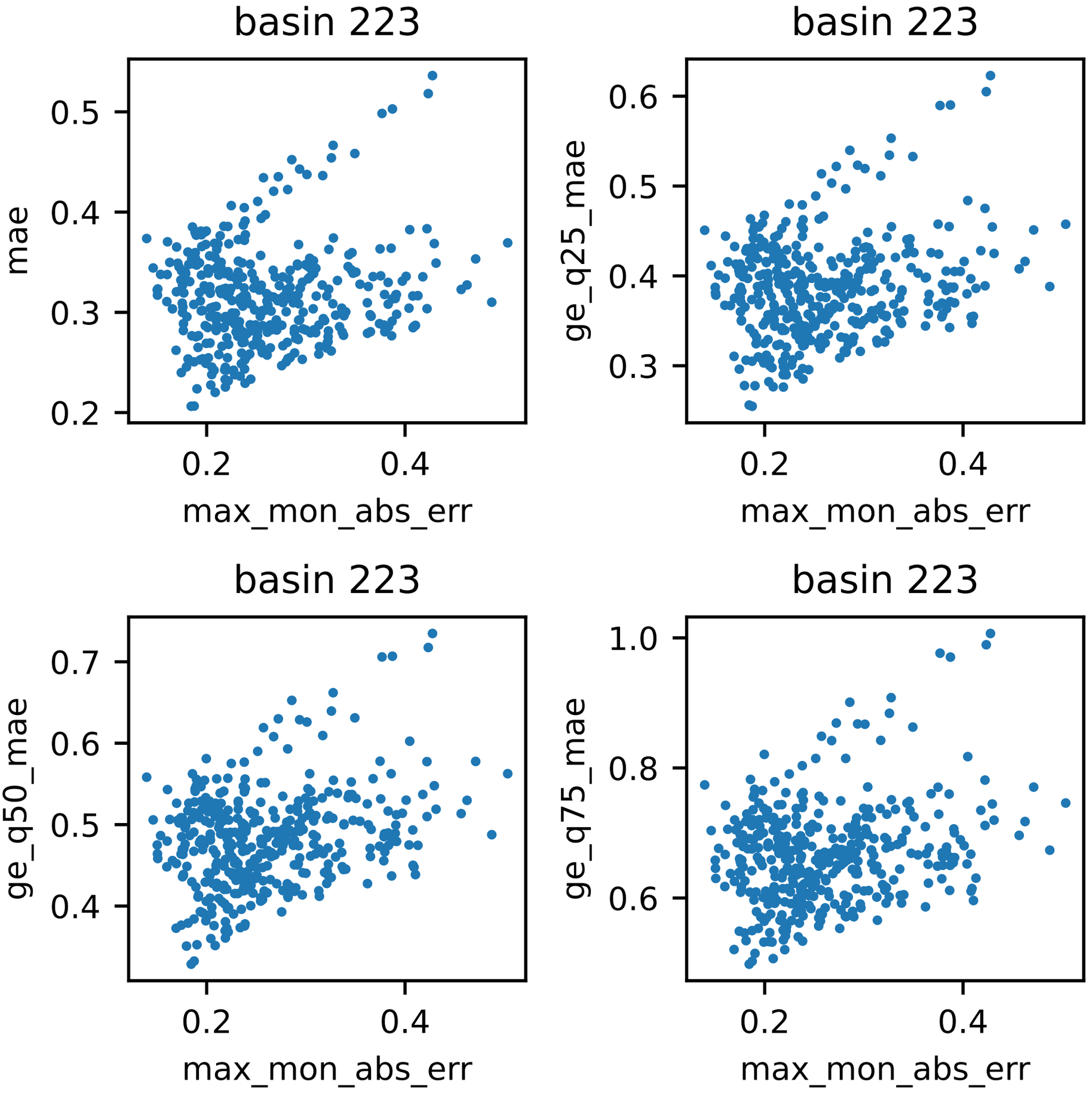
basin 223
mae
0.5
0.4
0.3
0.2
0.2
0.4
max_mon_abs_err
basin 223
ge_q25_mae
0.6
0.5
0.4
0.3
0.2
0.4
max_mon_abs_err
basin 223
ge_q50_mae
0.7
0.6
0.5
0.4
0.2
0.4
max_mon_abs_err
basin 223
ge_q75_mae
1.0
0.8
0.6
0.2
0.4
max_mon_abs_err

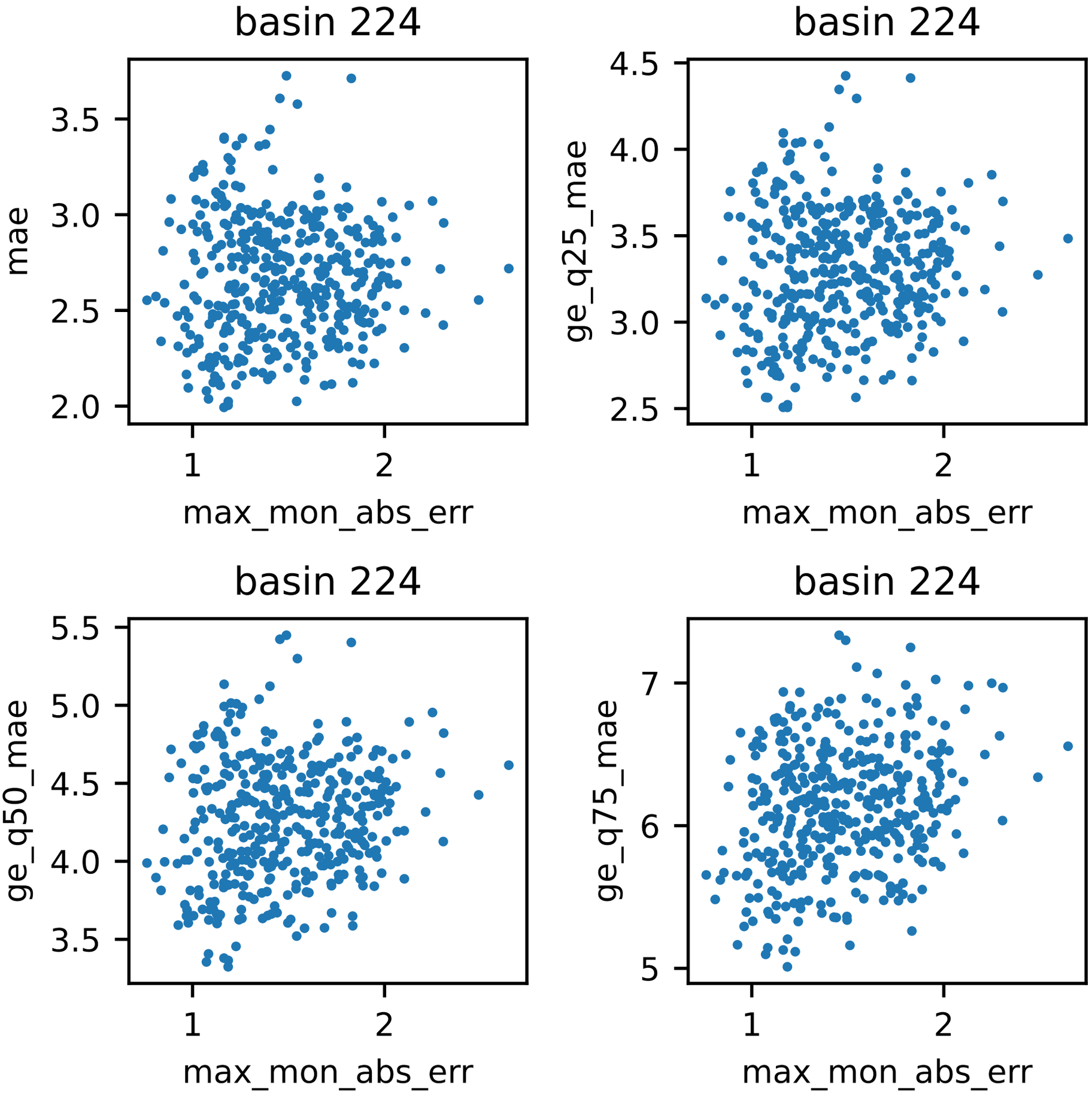
basin 224
mae
3.5
3.0
2.5
2.0
1
2
max_mon_abs_err
basin 224
ge_q25_mae
4.5
4.0
3.5
3.0
2.5
1
2
max_mon_abs_err
basin 224
ge_q50_mae
5.5
5.0
4.5
4.0
3.5
1
2
max_mon_abs_err
basin 224
ge_q75_mae
7
6
5
1
2
max_mon_abs_err

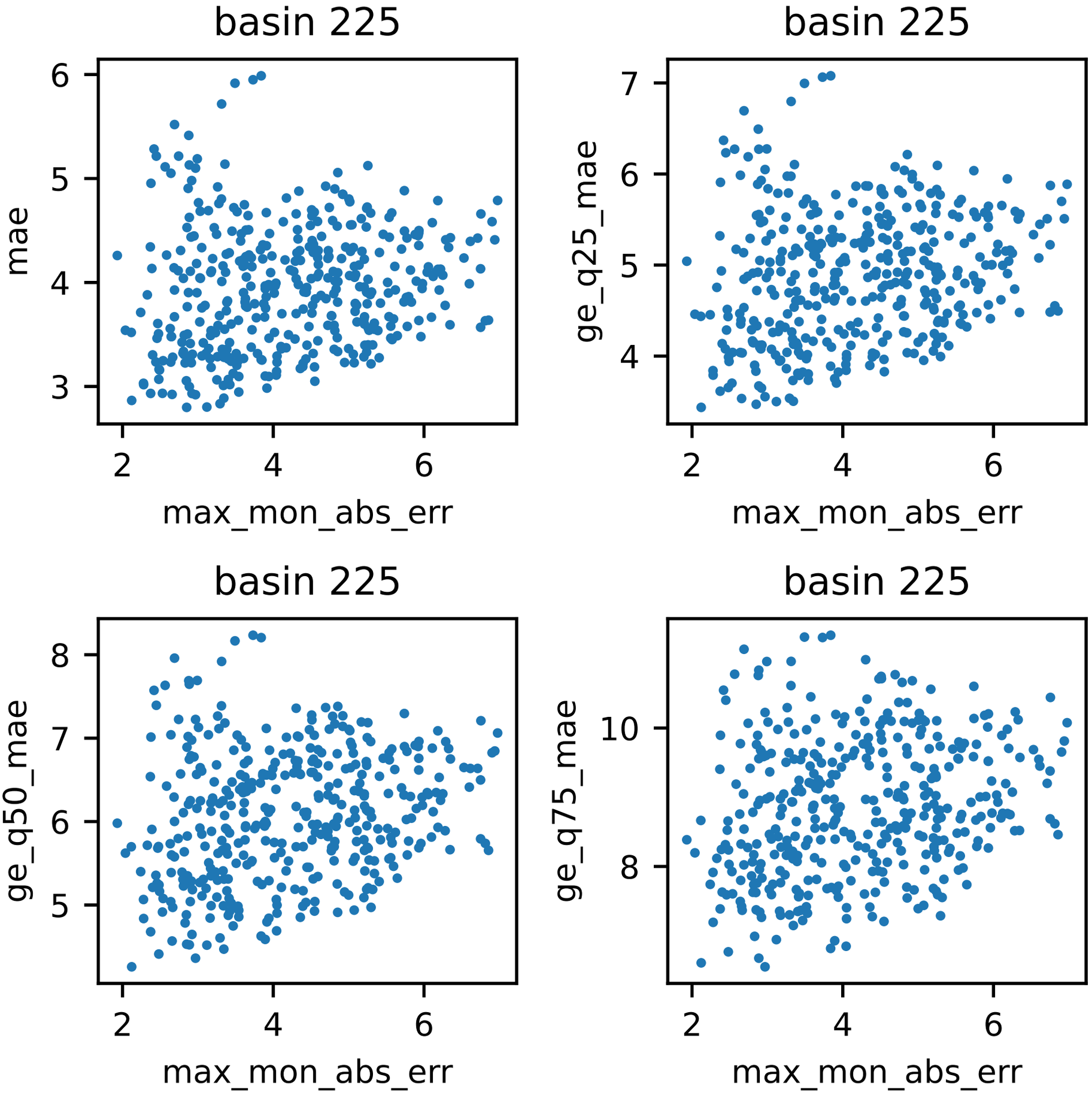
basin 225
mae
max_mon_abs_err
basin 225
ge_q25_mae
max_mon_abs_err
basin 225
ge_q50_mae
max_mon_abs_err
basin 225
ge_q75_mae
max_mon_abs_err

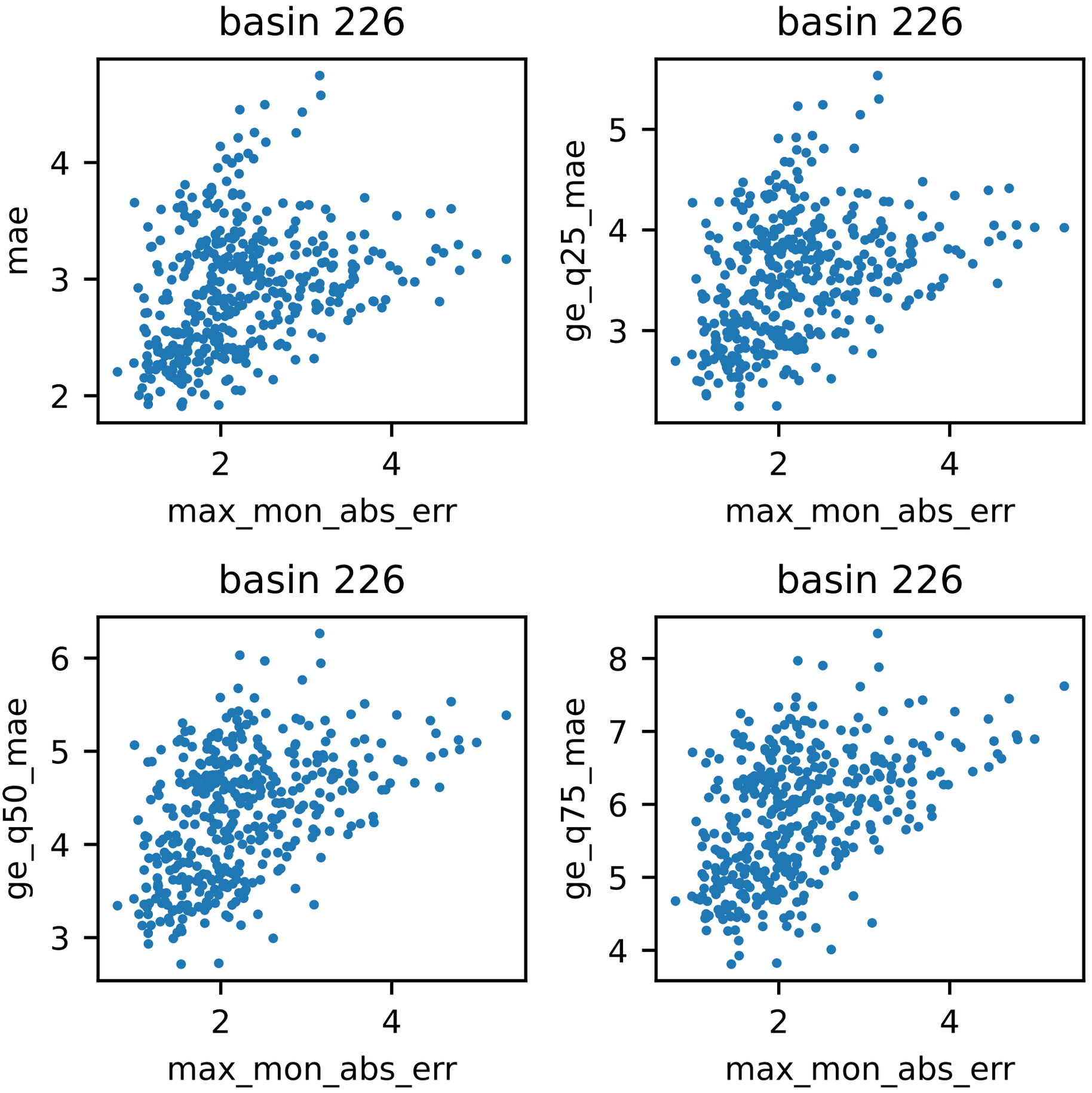
basin 226
mae
max_mon_abs_err
basin 226
ge_q25_mae
max_mon_abs_err
basin 226
ge_q50_mae
max_mon_abs_err
basin 226
ge_q75_mae
max_mon_abs_err

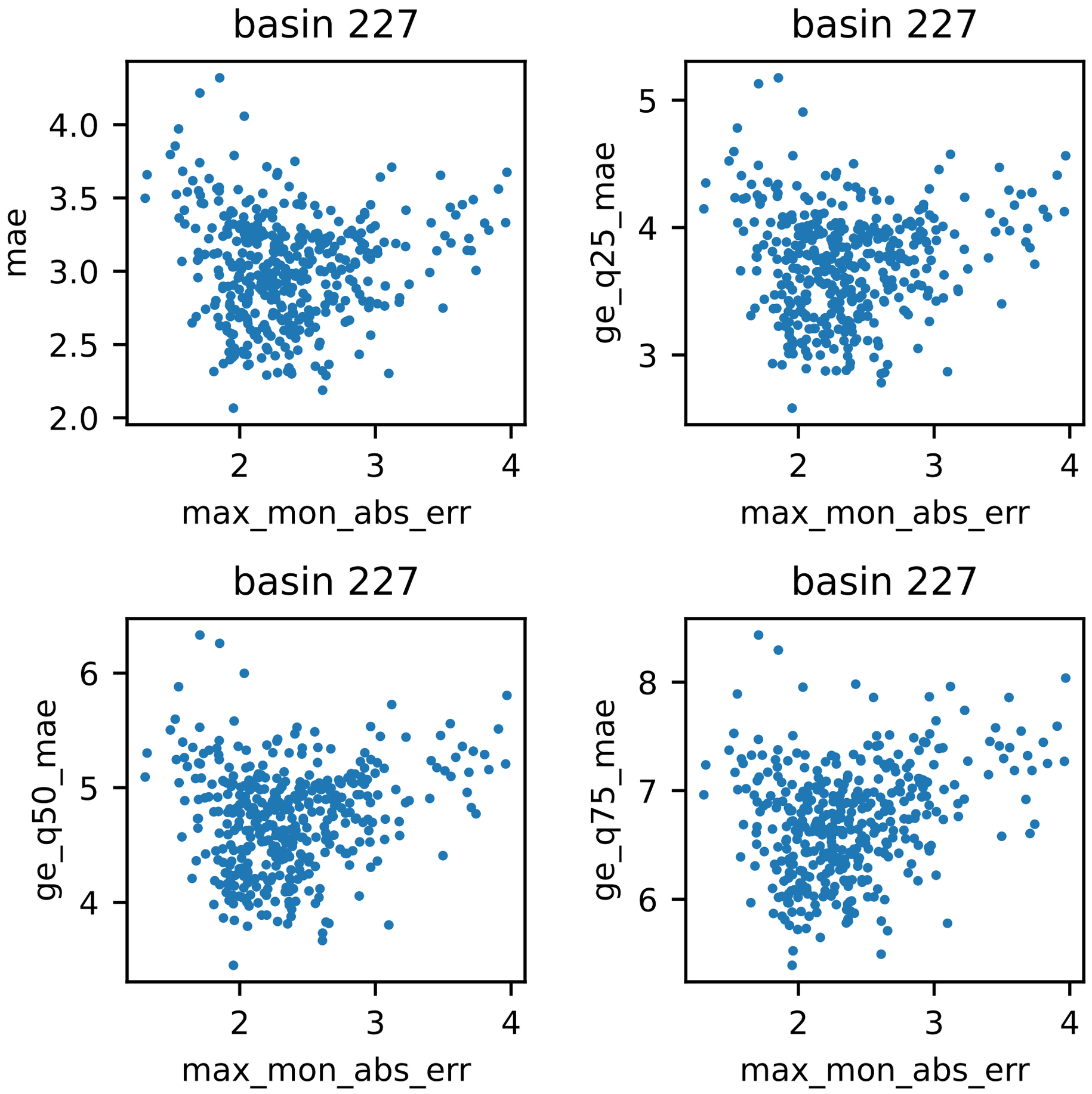
basin 227
mae
4.0
3.5
3.0
2.5
2.0
2
3
4
max_mon_abs_err
basin 227
ge_q25_mae
5
4
3
2
3
4
max_mon_abs_err
basin 227
ge_q50_mae
6
5
4
2
3
4
max_mon_abs_err
basin 227
ge_q75_mae
8
7
6
2
3
4
max_mon_abs_err

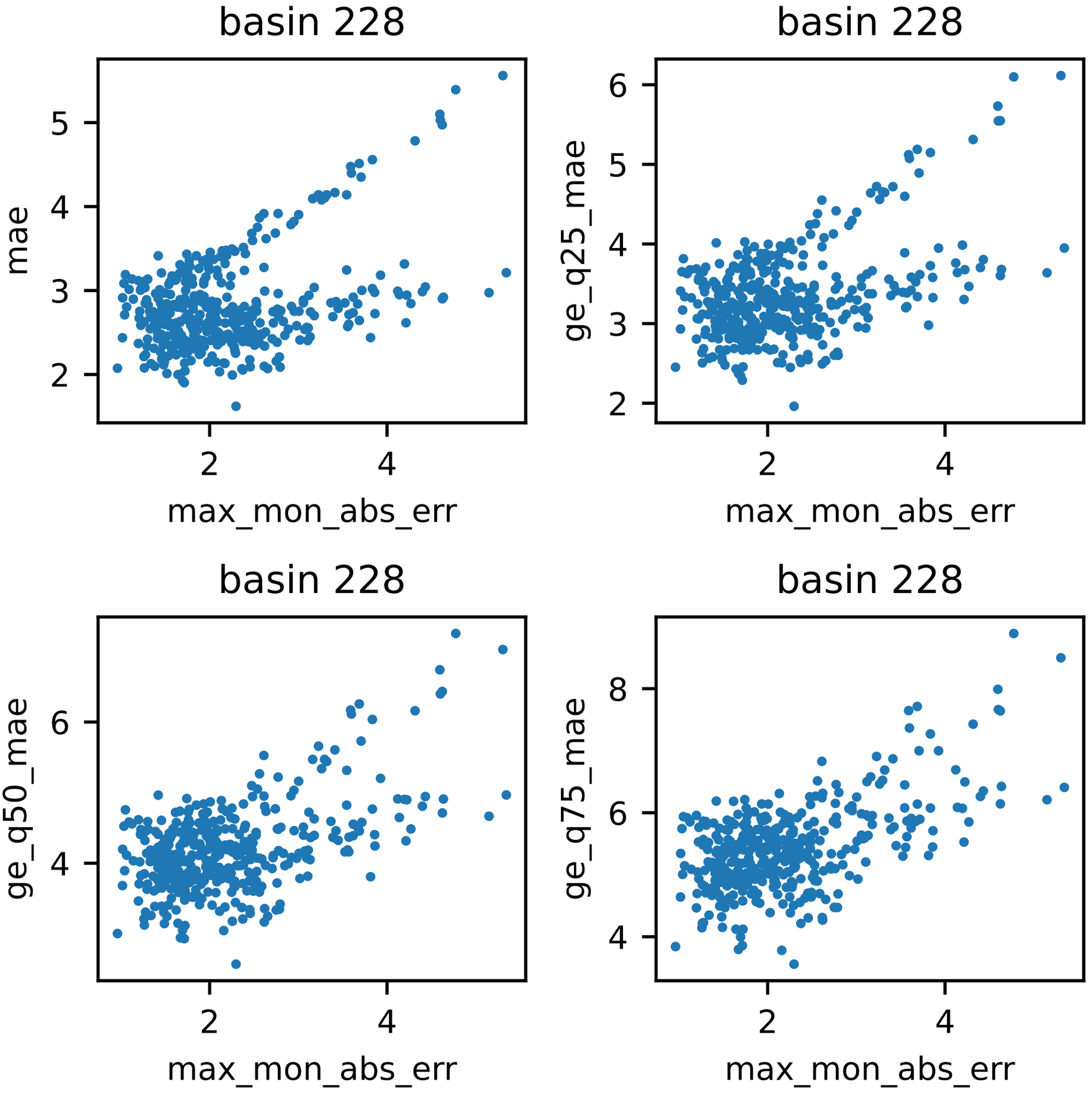
basin 228
mae
max_mon_abs_err
basin 228
ge_q25_mae
max_mon_abs_err
basin 228
ge_q50_mae
max_mon_abs_err
basin 228
ge_q75_mae
max_mon_abs_err

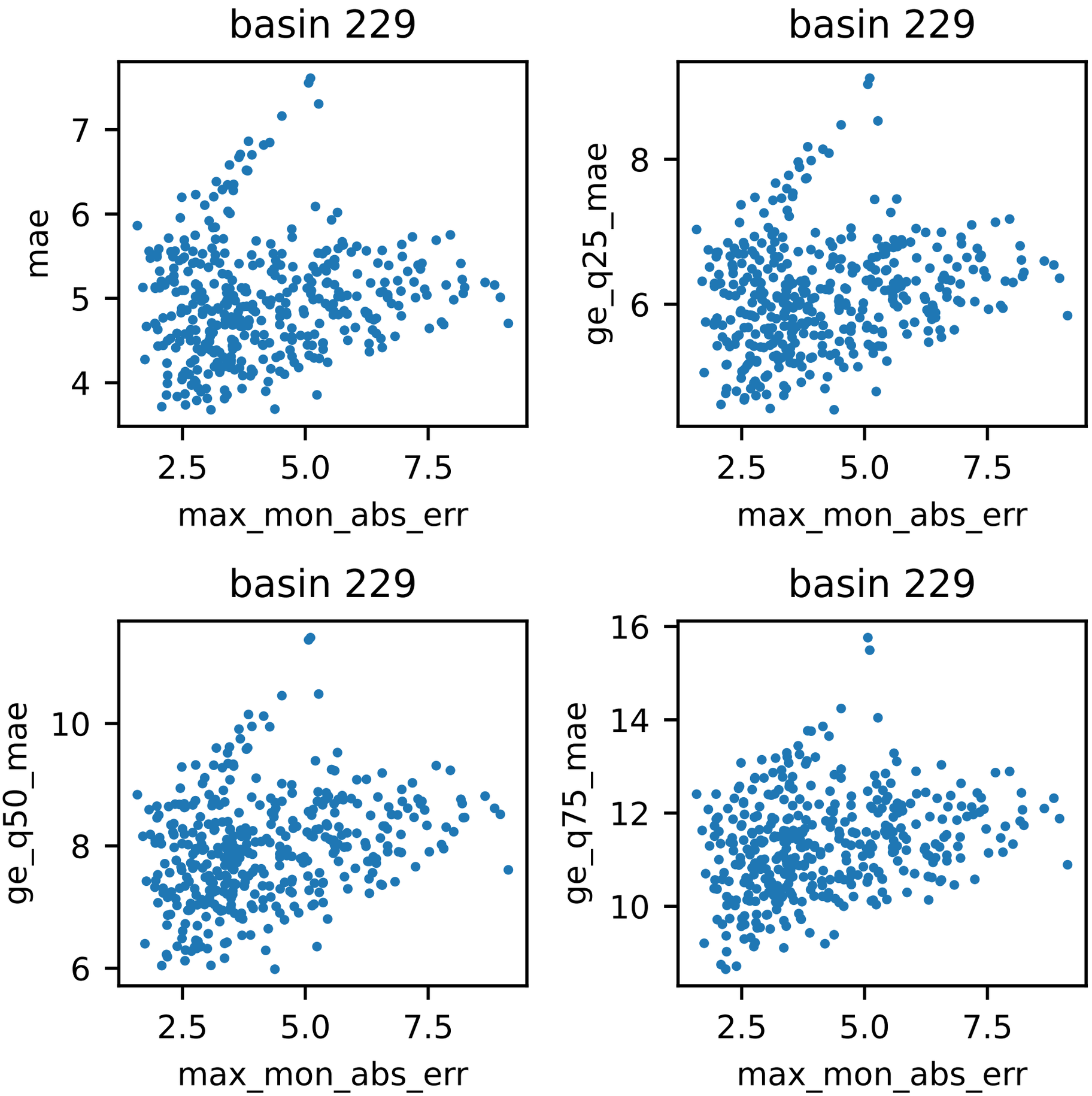
basin 229
mae
max_mon_abs_err
basin 229
ge_q25_mae
max_mon_abs_err
basin 229
ge_q50_mae
max_mon_abs_err
basin 229
ge_q75_mae
max_mon_abs_err

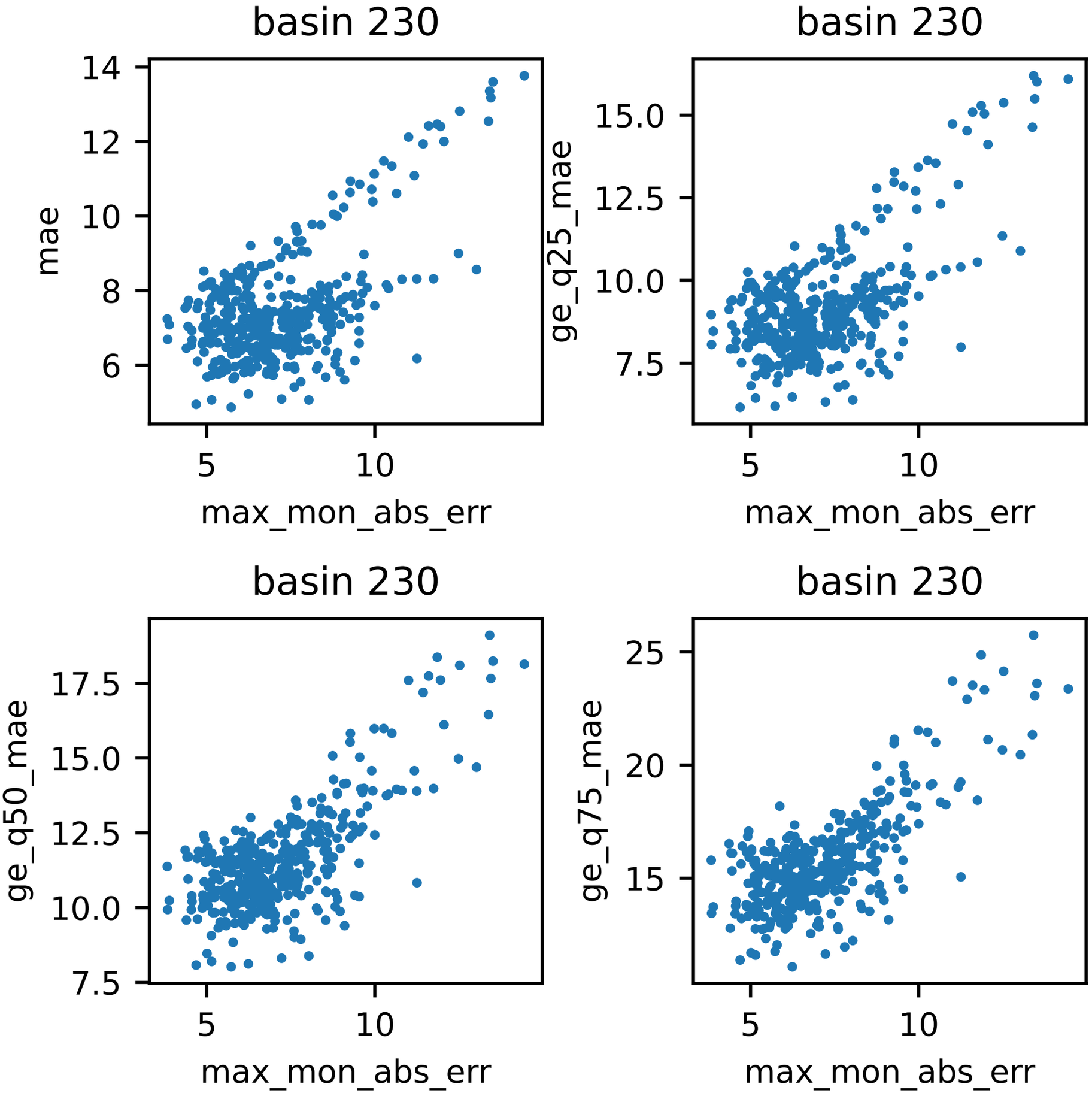
basin 230
mae
max_mon_abs_err
basin 230
ge_q25_mae
max_mon_abs_err
basin 230
ge_q50_mae
max_mon_abs_err
basin 230
ge_q75_mae
max_mon_abs_err

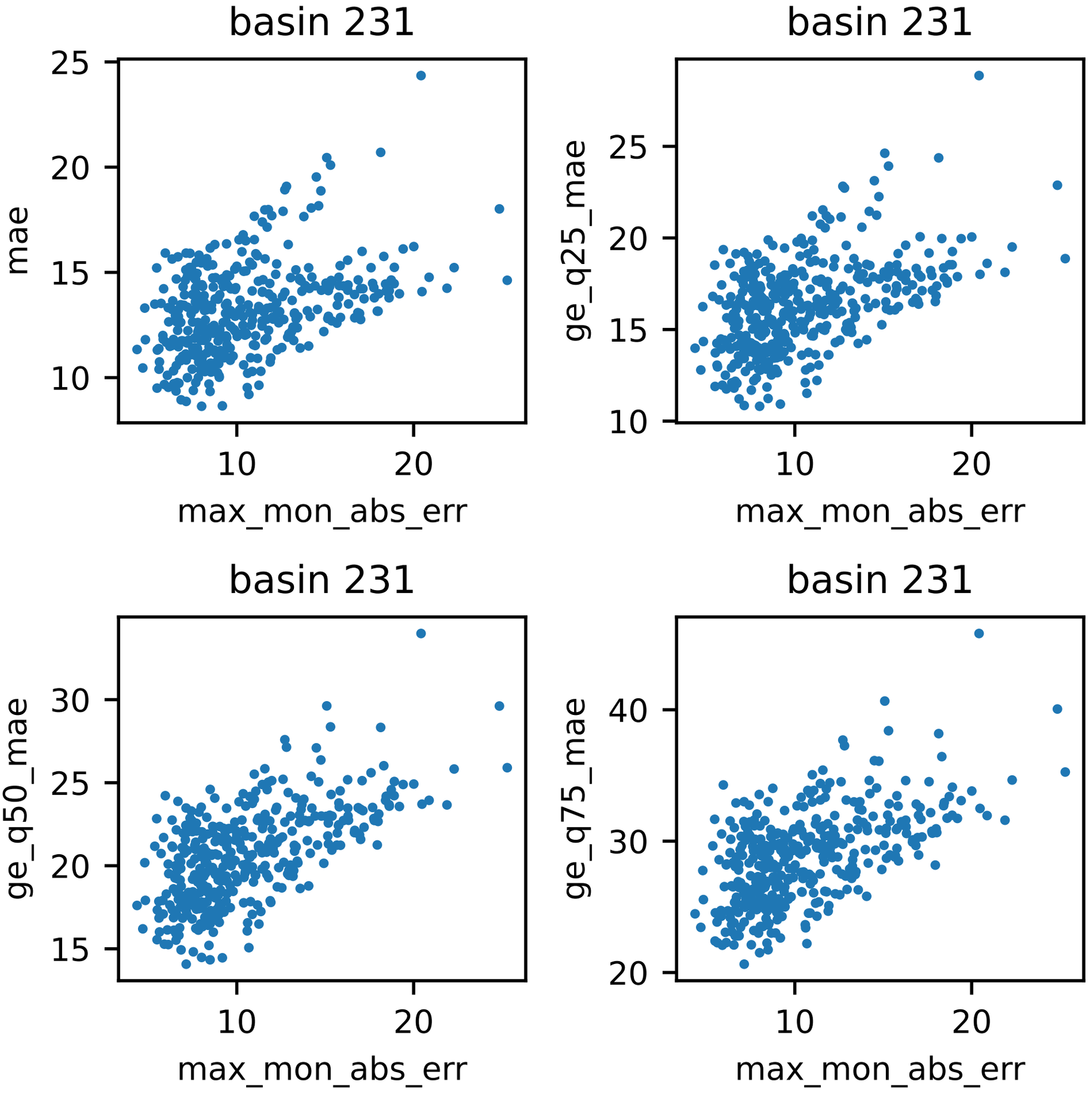
basin 231
mae
max_mon_abs_err
basin 231
ge_q25_mae
max_mon_abs_err
basin 231
ge_q50_mae
max_mon_abs_err
basin 231
ge_q75_mae
max_mon_abs_err

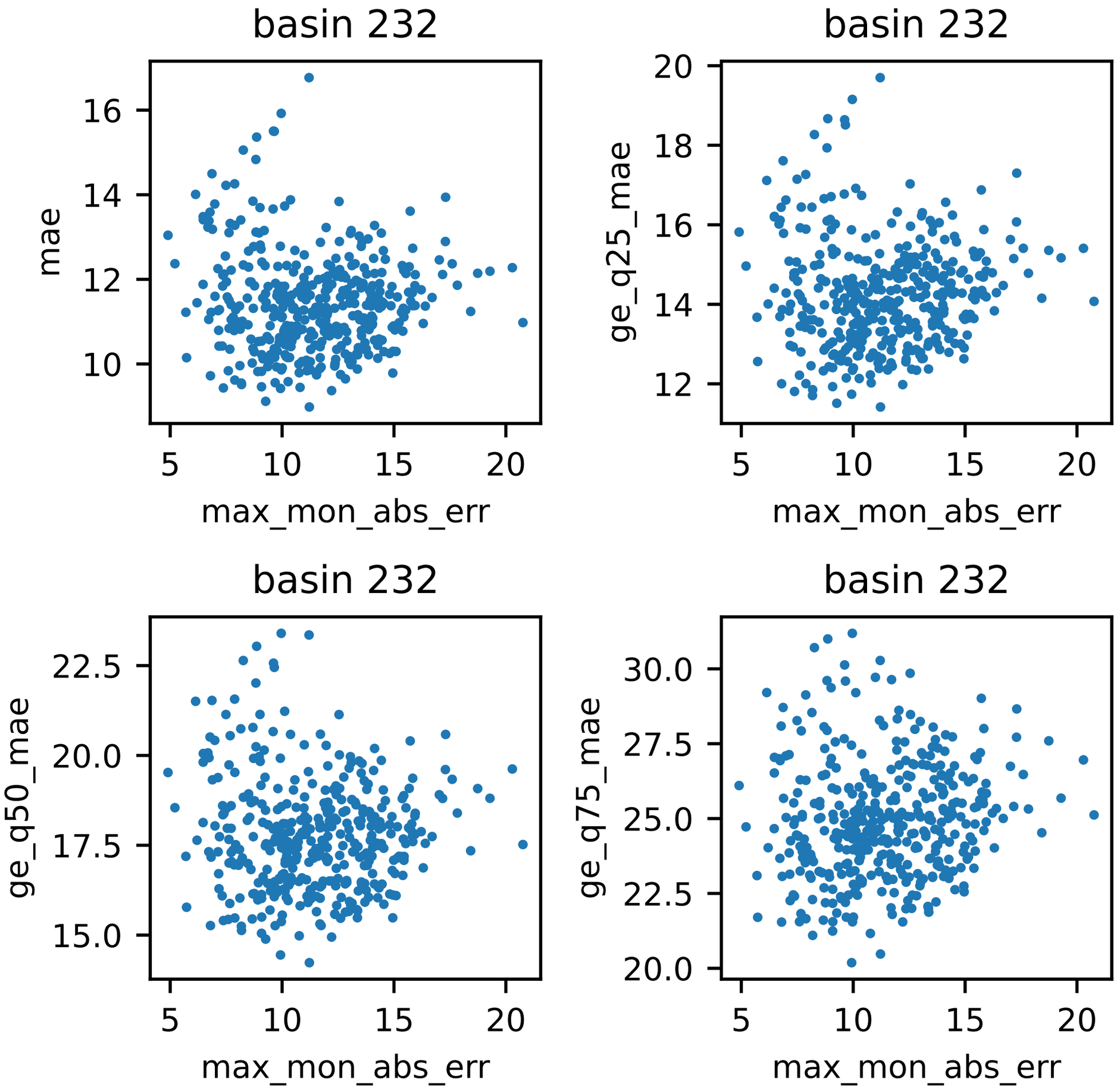
basin 232
mae
max_mon_abs_err
basin 232
ge_q25_mae
max_mon_abs_err
basin 232
ge_q50_mae
max_mon_abs_err
basin 232
ge_q75_mae
max_mon_abs_err

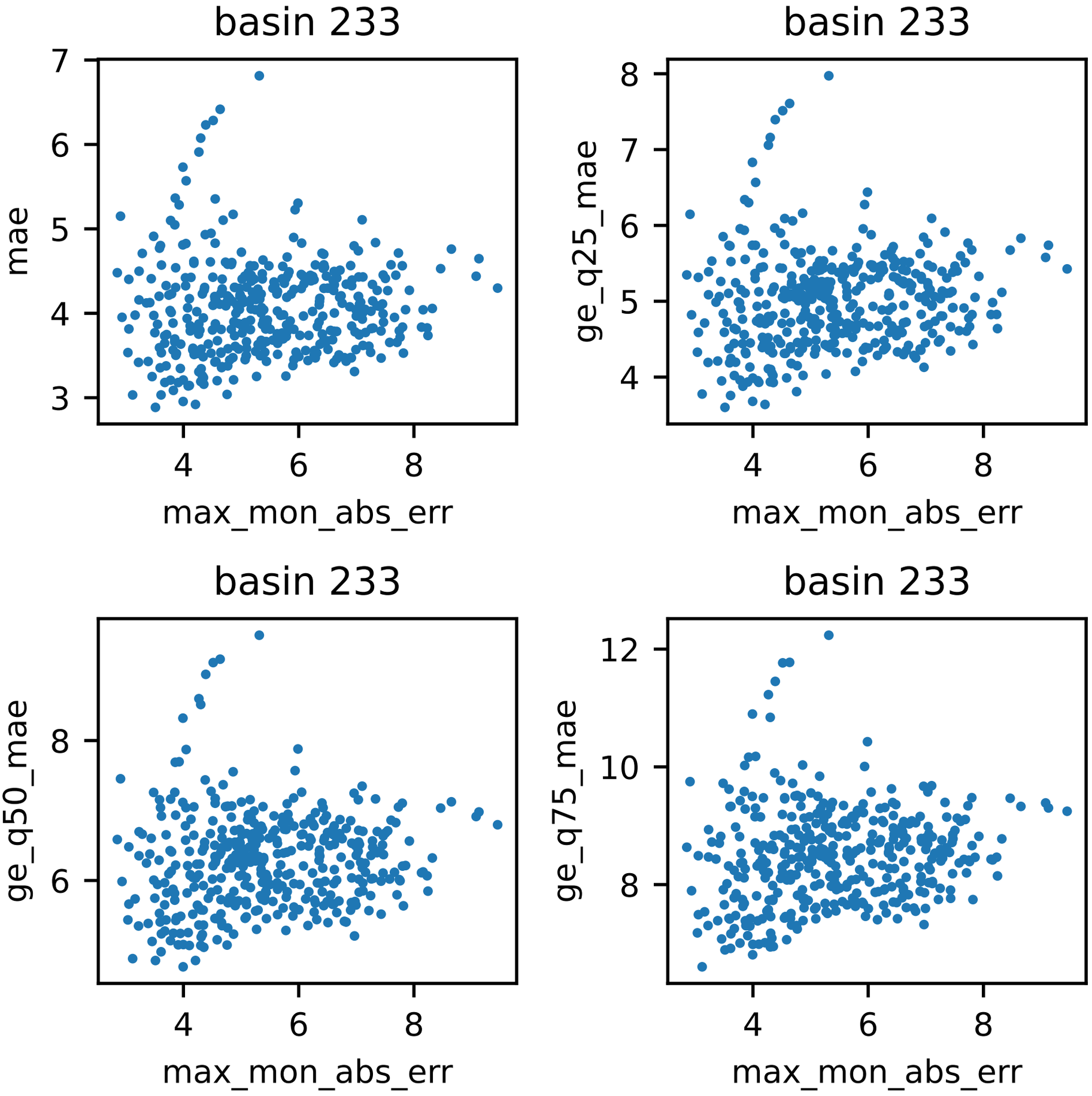
basin 233
mae
max_mon_abs_err
basin 233
ge_q25_mae
max_mon_abs_err
basin 233
ge_q50_mae
max_mon_abs_err
basin 233
ge_q75_mae
max_mon_abs_err

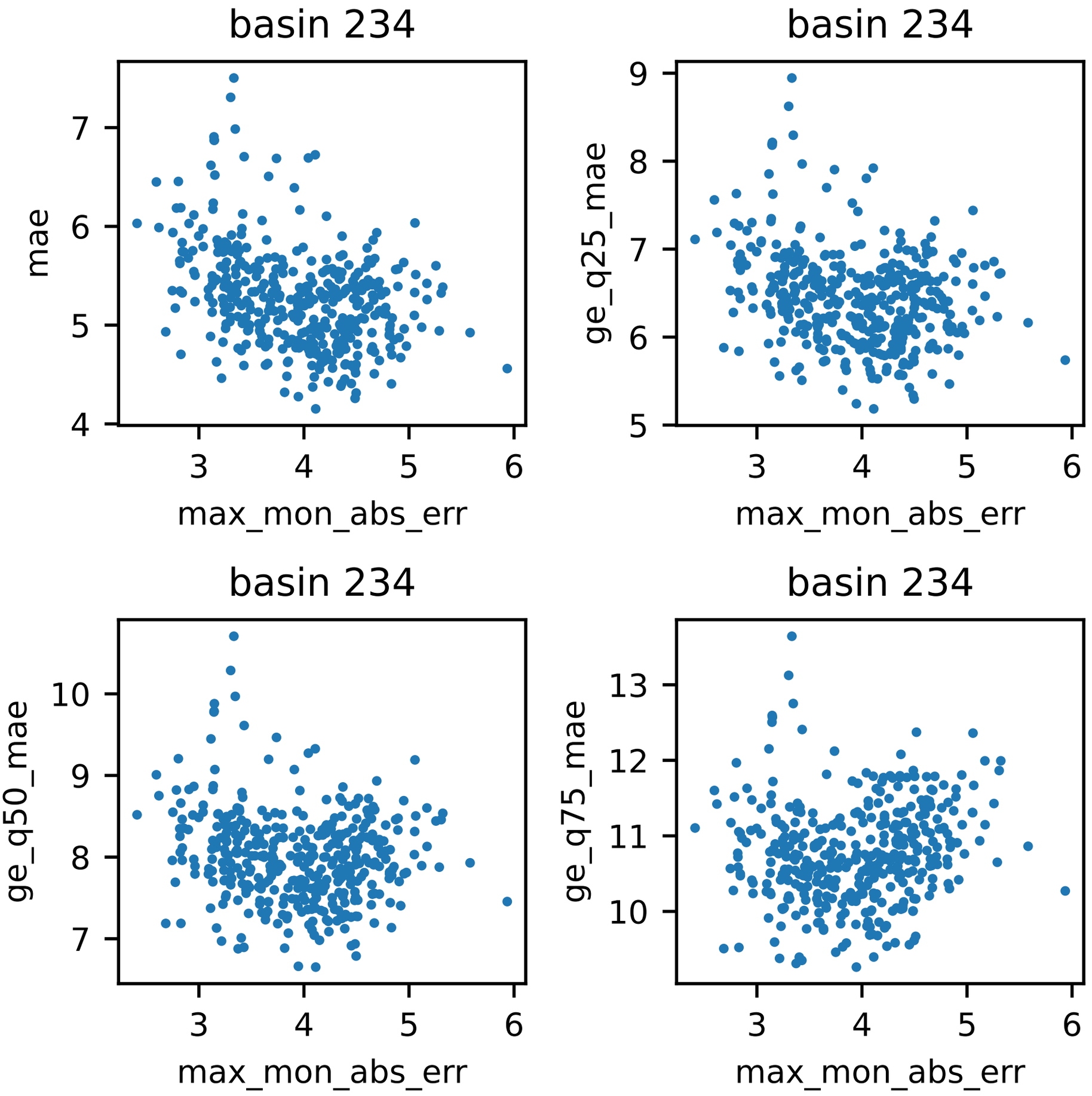
basin 234
mae
max_mon_abs_err
basin 234
ge_q25_mae
max_mon_abs_err
basin 234
ge_q50_mae
max_mon_abs_err
basin 234
ge_q75_mae
max_mon_abs_err

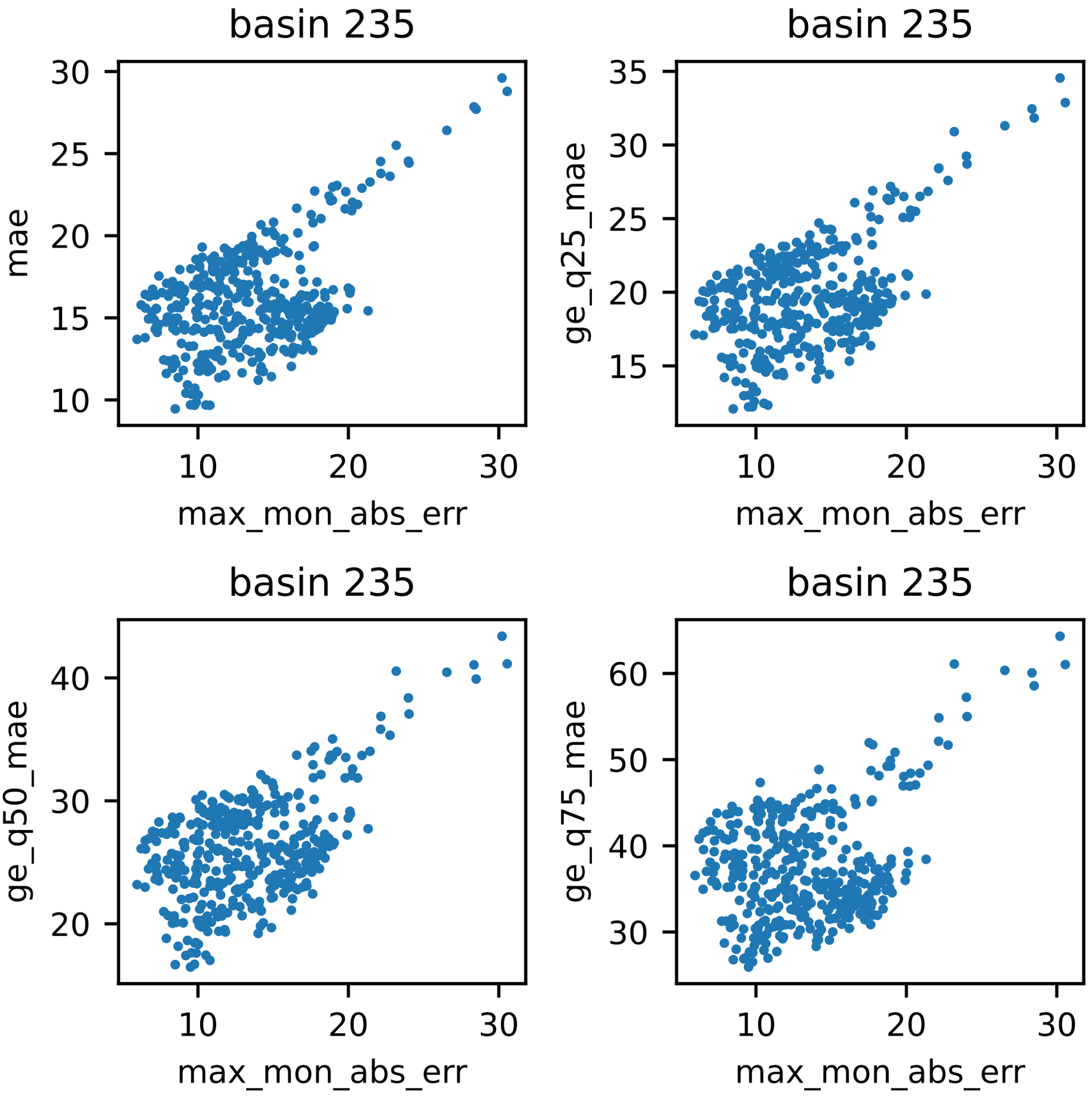
basin 235
mae
max_mon_abs_err
basin 235
ge_q25_mae
max_mon_abs_err
basin 235
ge_q50_mae
max_mon_abs_err
basin 235
ge_q75_mae
max_mon_abs_err

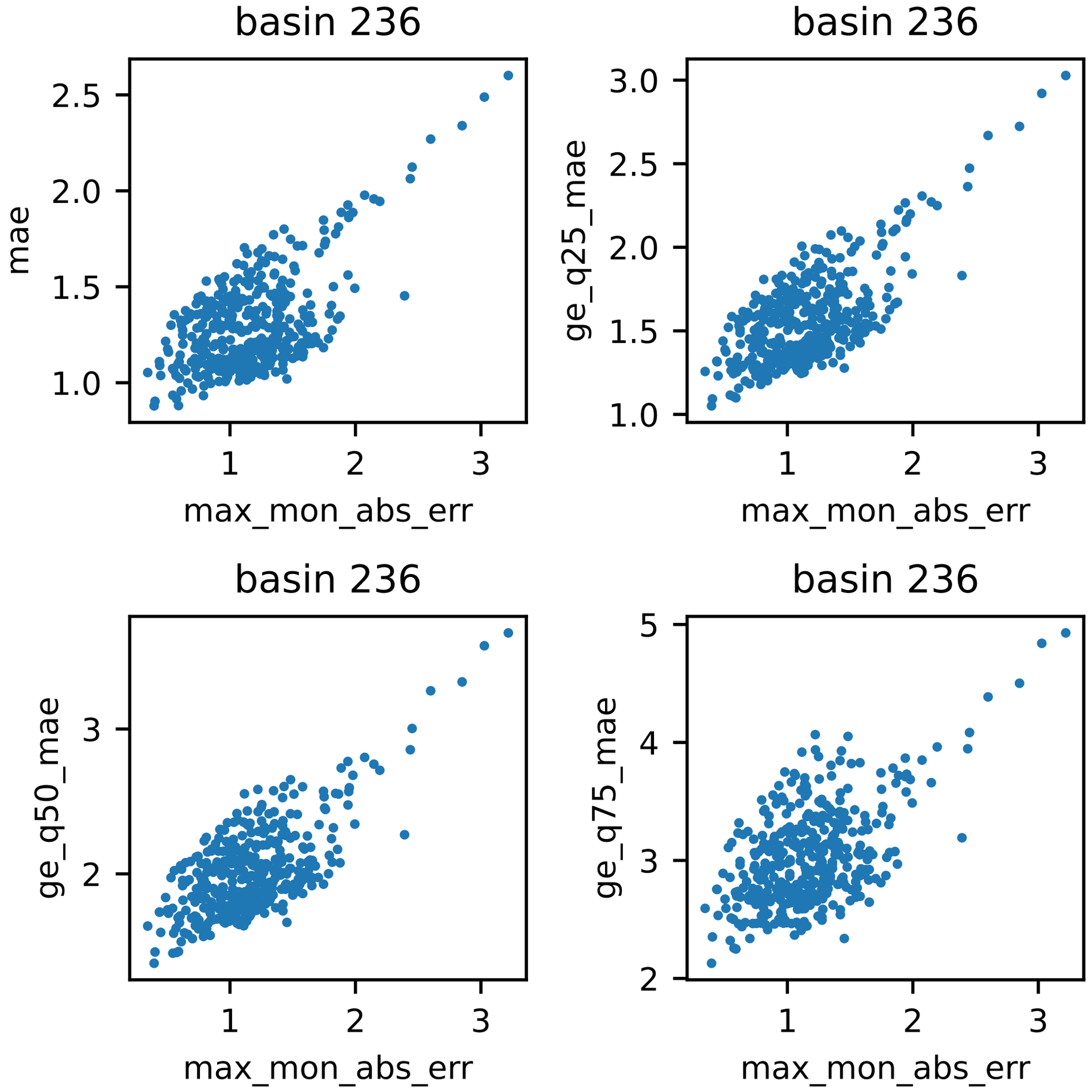
basin 236
mae
max_mon_abs_err
basin 236
ge_q25_mae
max_mon_abs_err
basin 236
ge_q50_mae
max_mon_abs_err
basin 236
ge_q75_mae
max_mon_abs_err

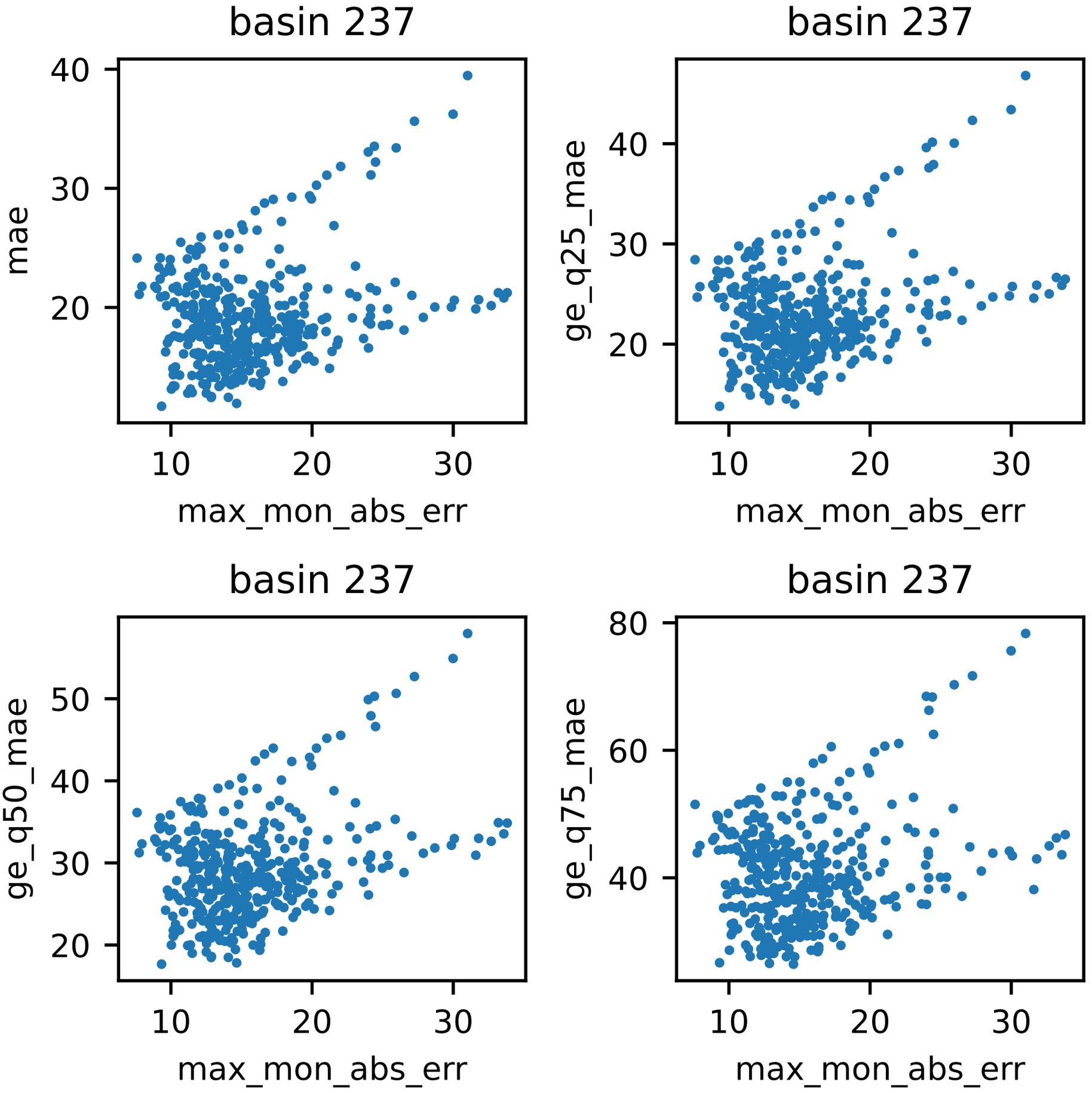
basin 237
mae
max_mon_abs_err
basin 237
ge_q25_mae
max_mon_abs_err
basin 237
ge_q50_mae
max_mon_abs_err
basin 237
ge_q75_mae
max_mon_abs_err

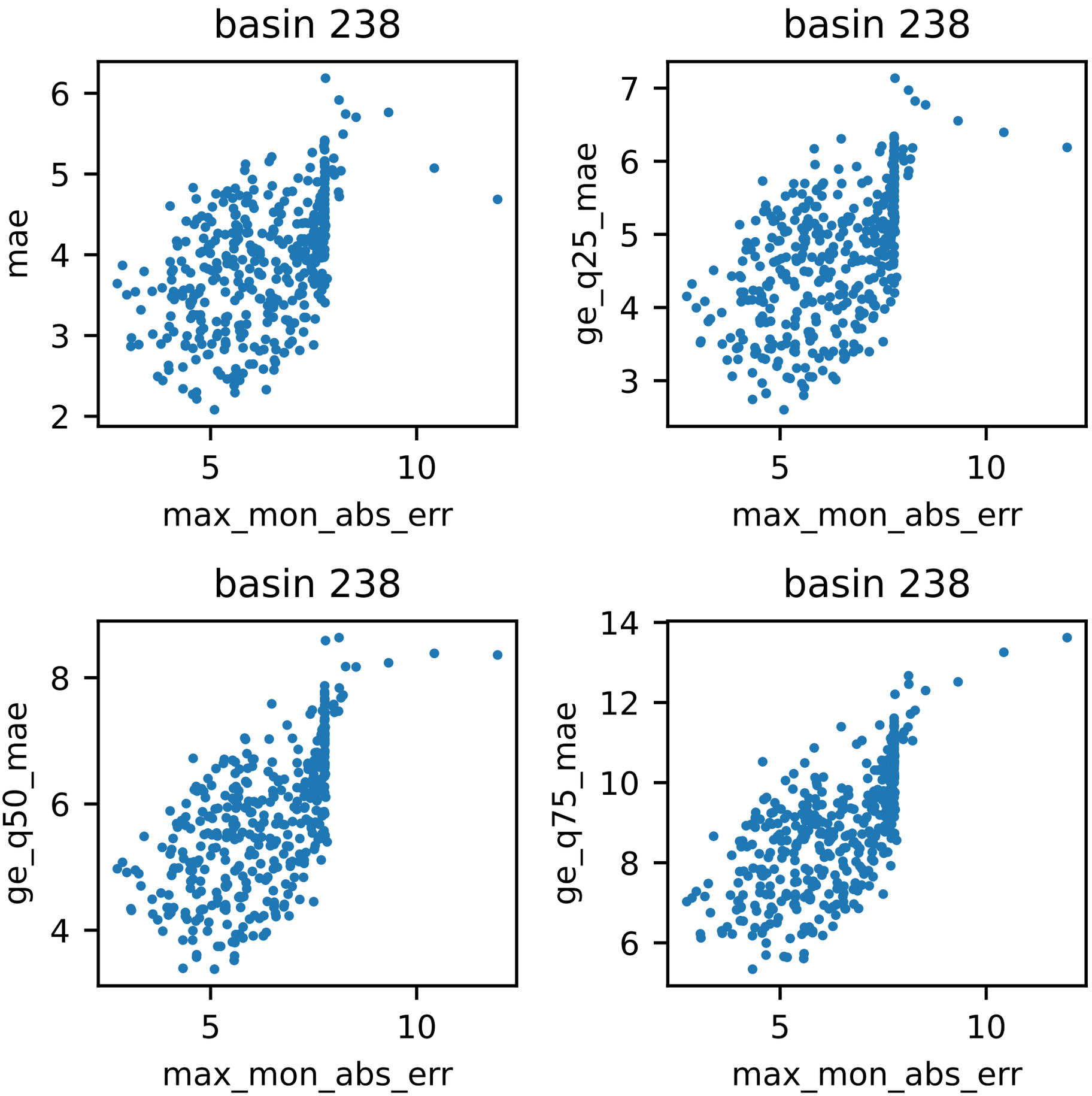
basin 238
mae
max_mon_abs_err
basin 238
ge_q25_mae
max_mon_abs_err
basin 238
ge_q50_mae
max_mon_abs_err
basin 238
ge_q75_mae
max_mon_abs_err

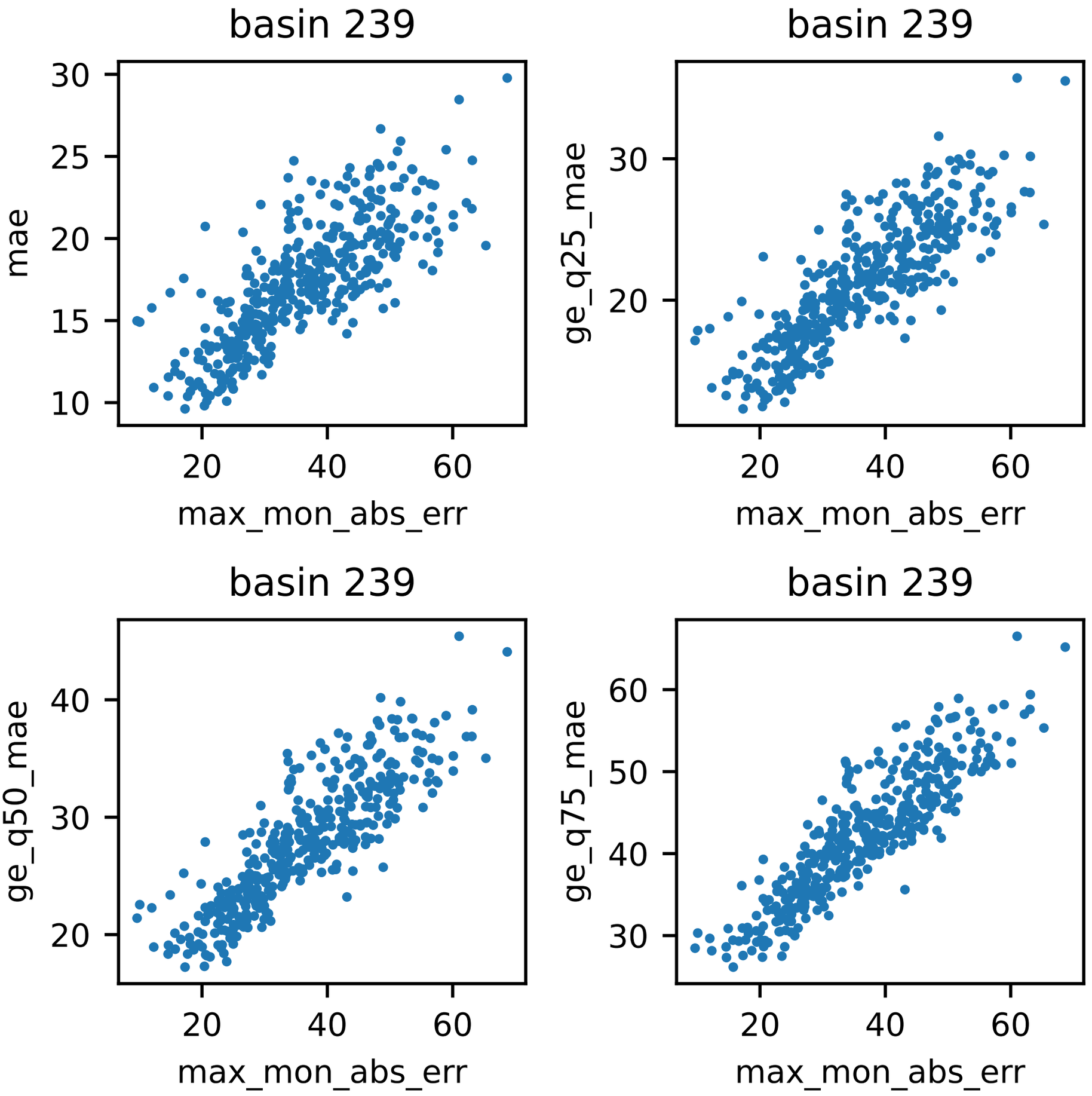
basin 239
mae
max_mon_abs_err
basin 239
ge_q25_mae
max_mon_abs_err
basin 239
ge_q50_mae
max_mon_abs_err
basin 239
ge_q75_mae
max_mon_abs_err

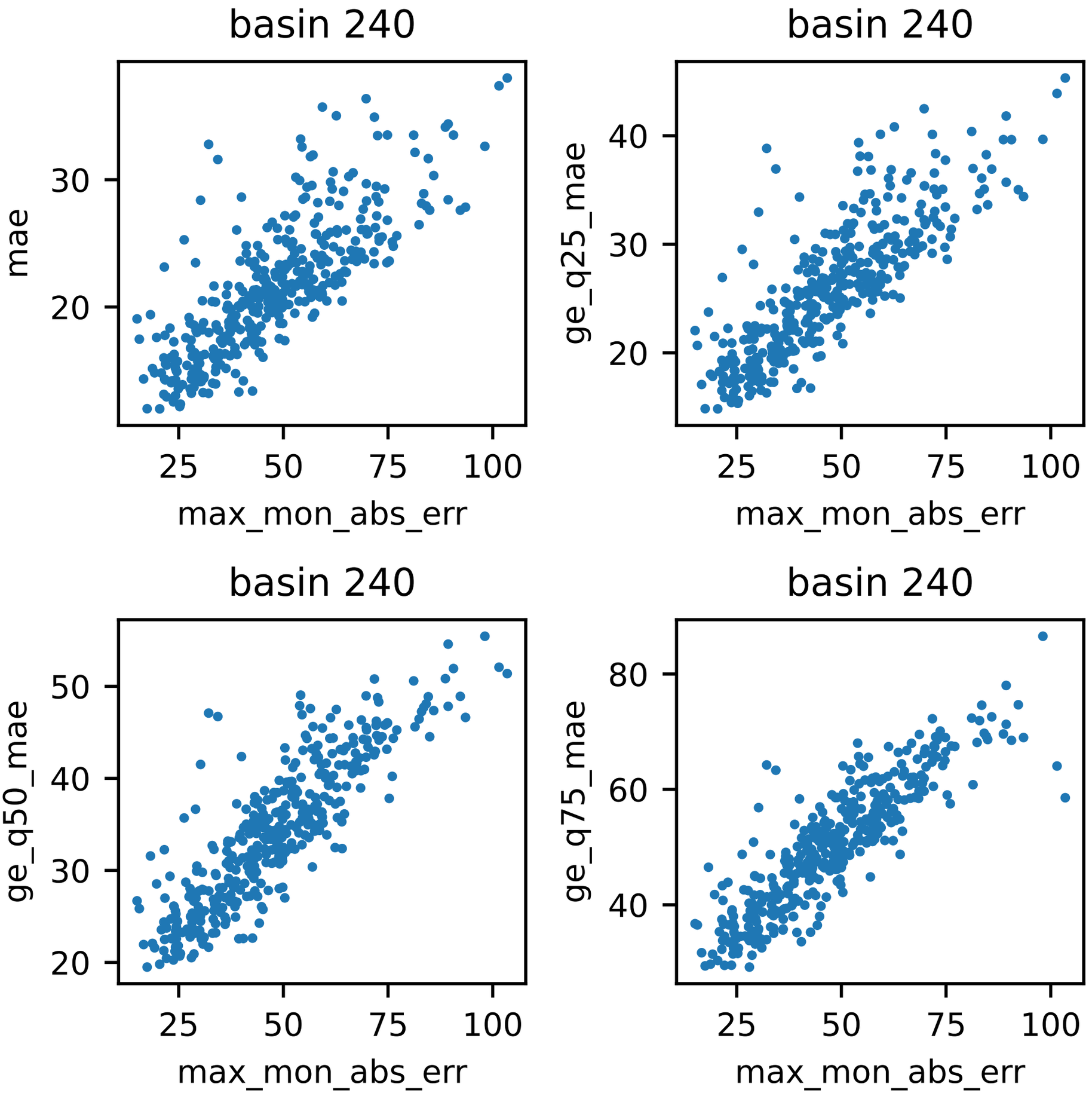
basin 240
mae
max_mon_abs_err
basin 240
ge_q25_mae
max_mon_abs_err
basin 240
ge_q50_mae
max_mon_abs_err
basin 240
ge_q75_mae
max_mon_abs_err

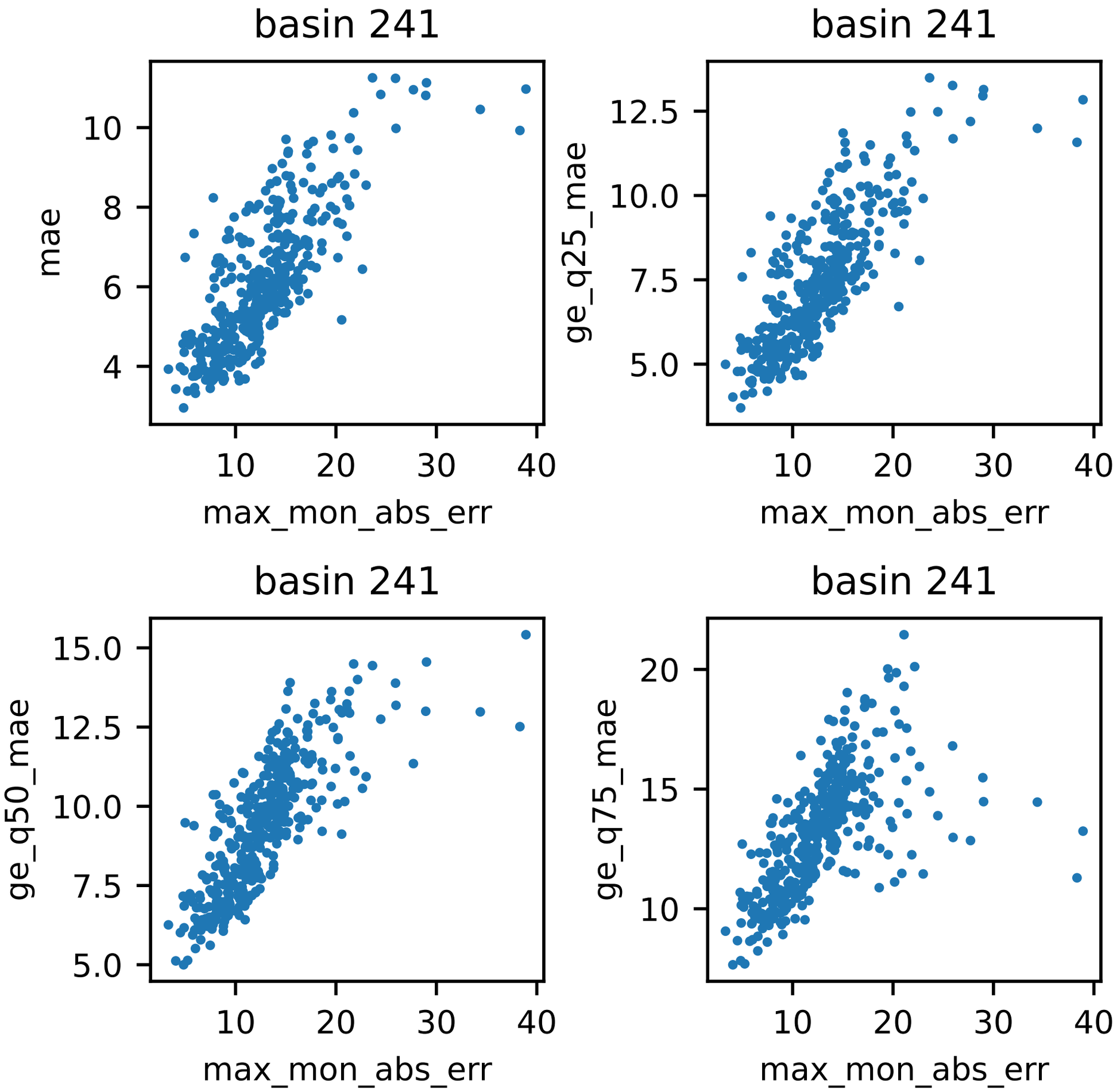
basin 241
mae
max_mon_abs_err
basin 241
ge_q25_mae
max_mon_abs_err
basin 241
ge_q50_mae
max_mon_abs_err
basin 241
ge_q75_mae
max_mon_abs_err

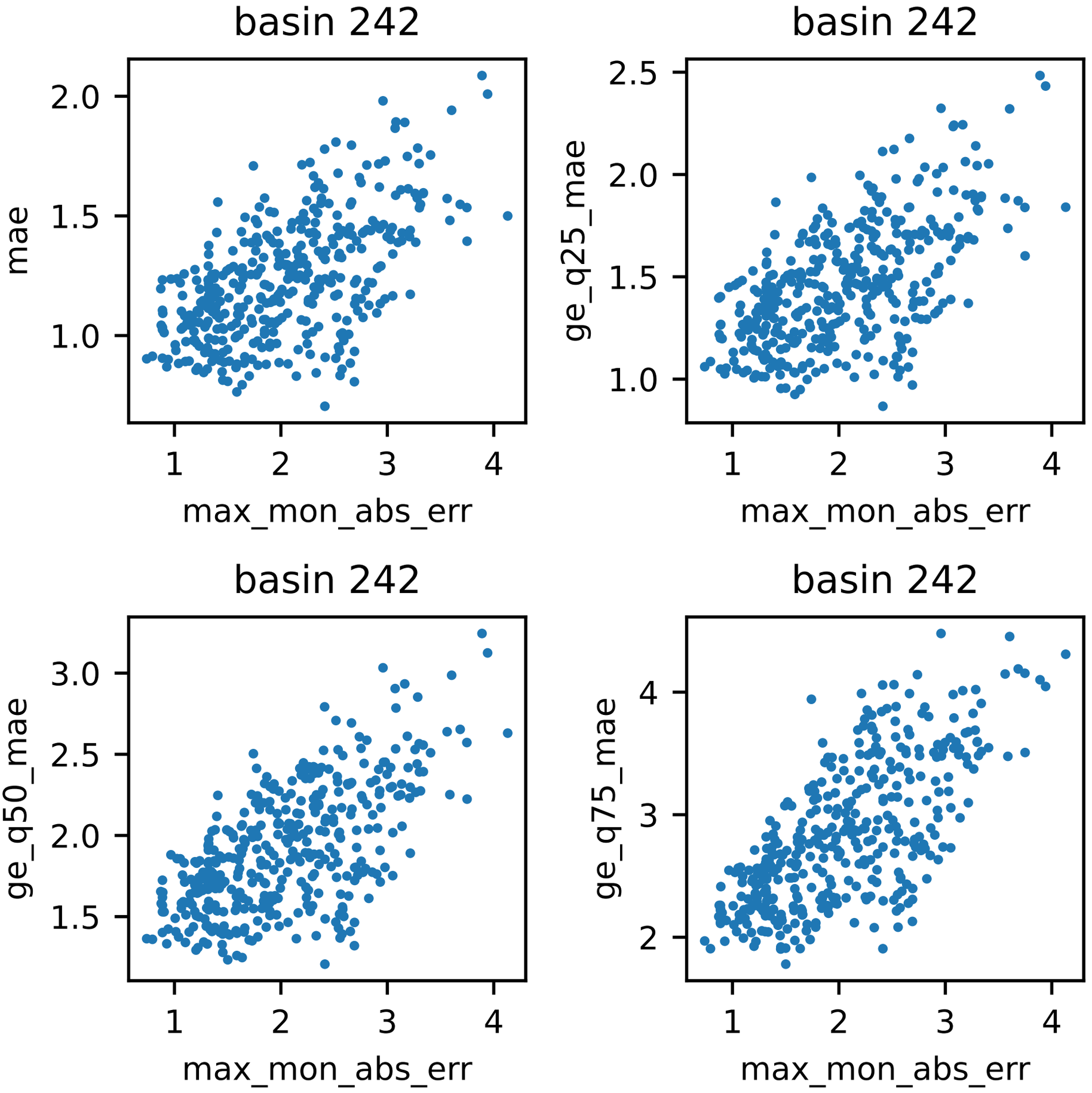
basin 242
mae
max_mon_abs_err
basin 242
ge_q25_mae
max_mon_abs_err
basin 242
ge_q50_mae
max_mon_abs_err
basin 242
ge_q75_mae
max_mon_abs_err

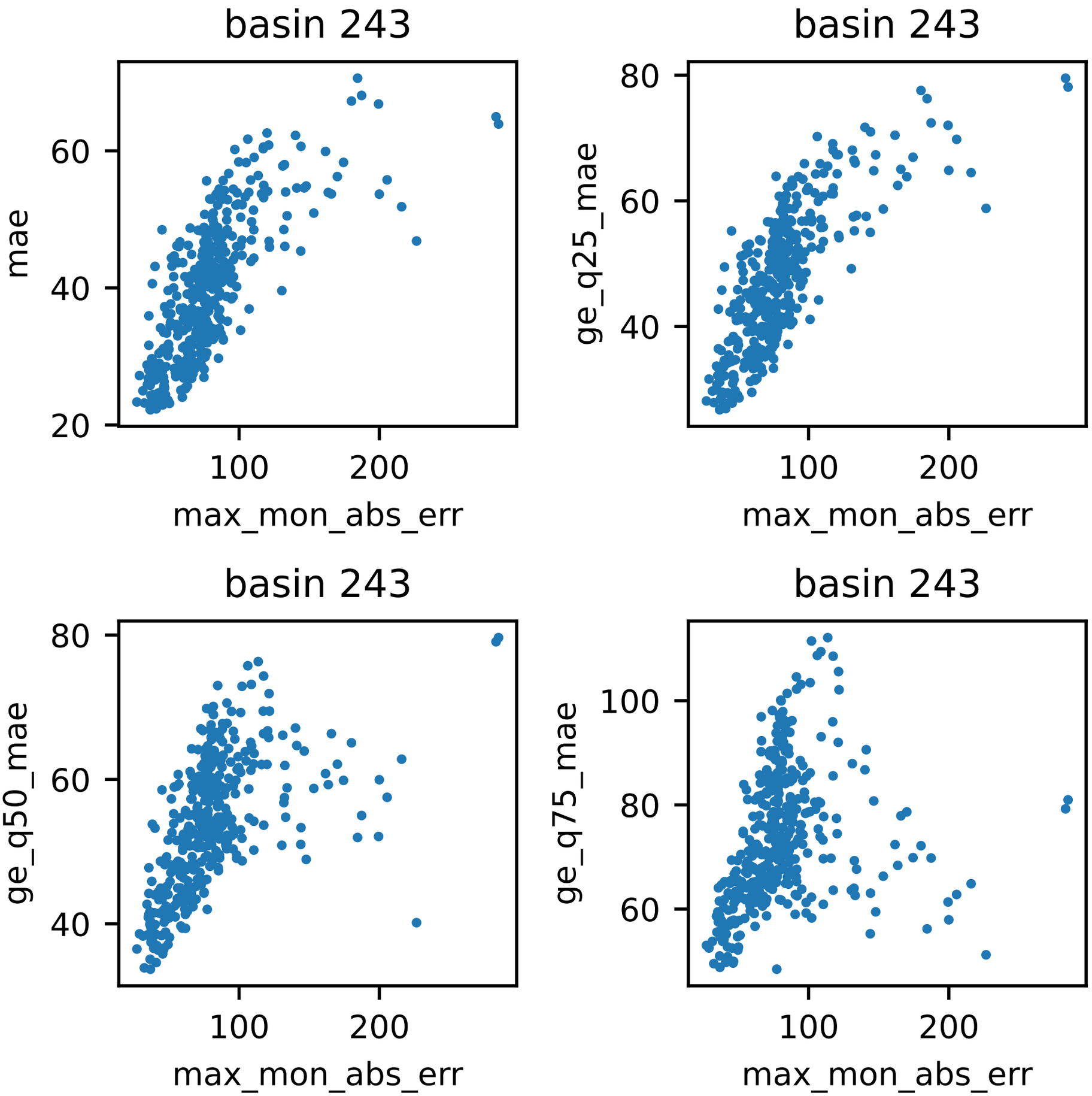
basin 243
mae
max_mon_abs_err
basin 243
ge_q25_mae
max_mon_abs_err
basin 243
ge_q50_mae
max_mon_abs_err
basin 243
ge_q75_mae
max_mon_abs_err

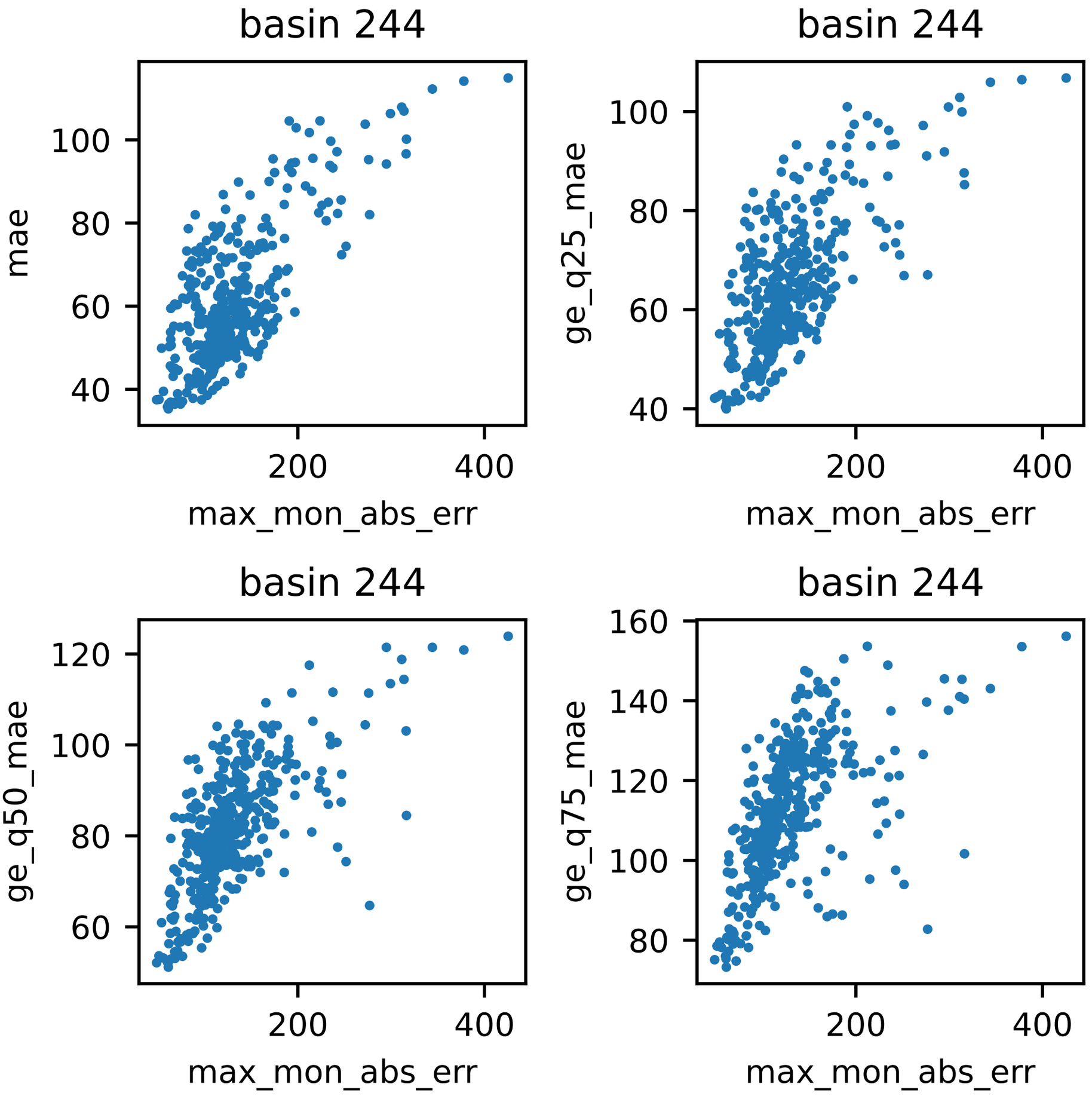
basin 244
mae
max_mon_abs_err
basin 244
ge_q25_mae
max_mon_abs_err
basin 244
ge_q50_mae
max_mon_abs_err
basin 244
ge_q75_mae
max_mon_abs_err

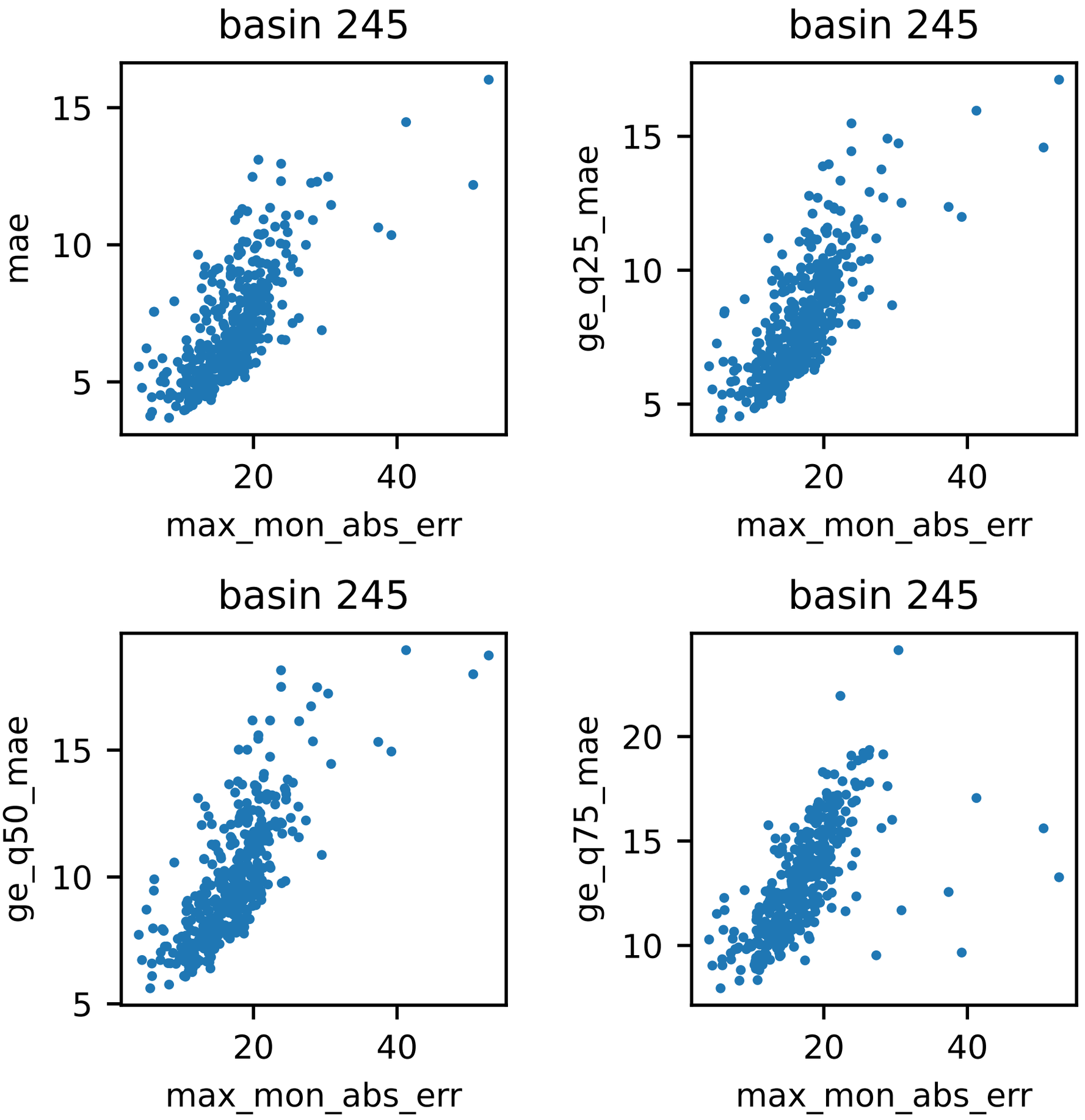
basin 245
mae
max_mon_abs_err
basin 245
ge_q25_mae
max_mon_abs_err
basin 245
ge_q50_mae
max_mon_abs_err
basin 245
ge_q75_mae
max_mon_abs_err

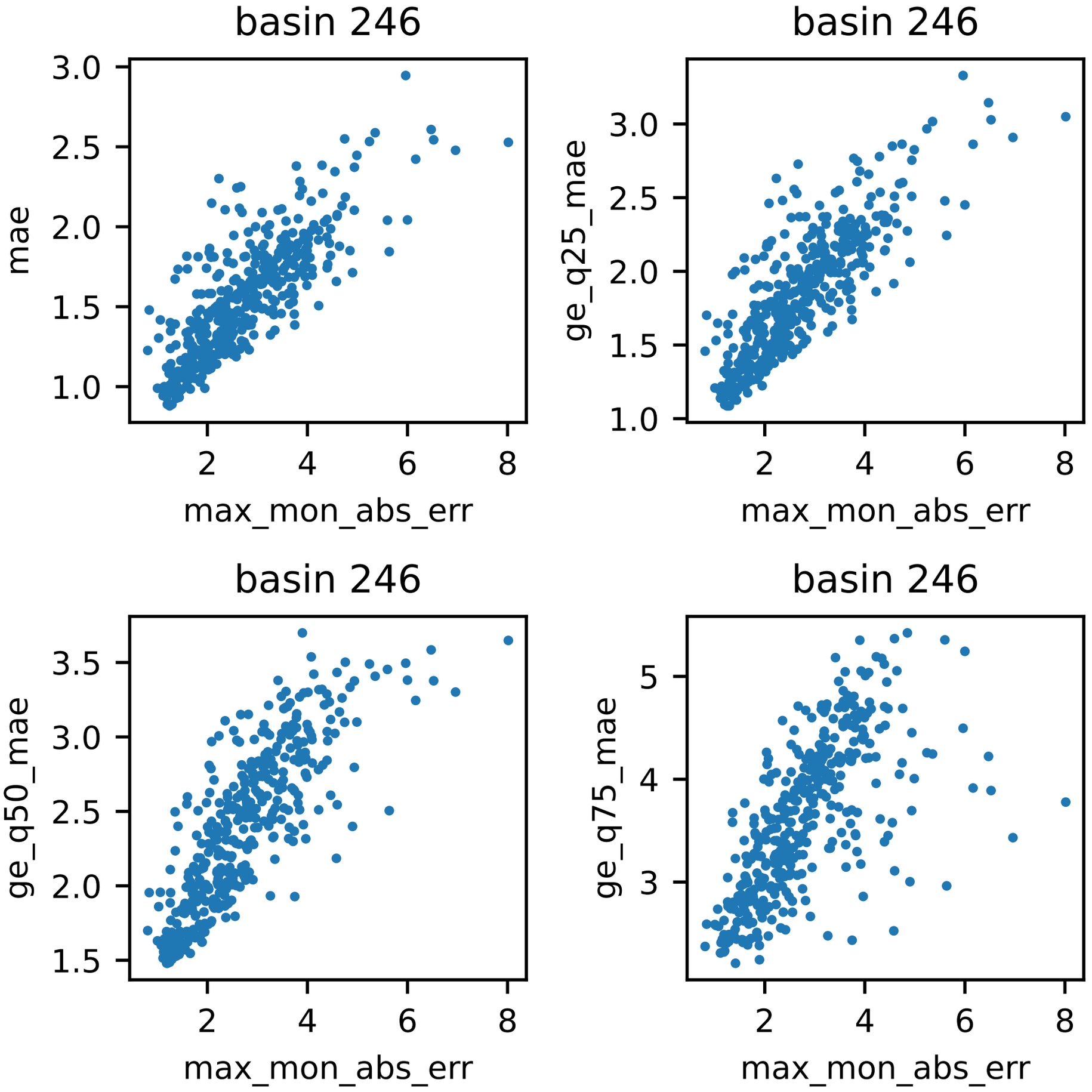
basin 246
mae
max_mon_abs_err
basin 246
ge_q25_mae
max_mon_abs_err
basin 246
ge_q50_mae
max_mon_abs_err
basin 246
ge_q75_mae
max_mon_abs_err

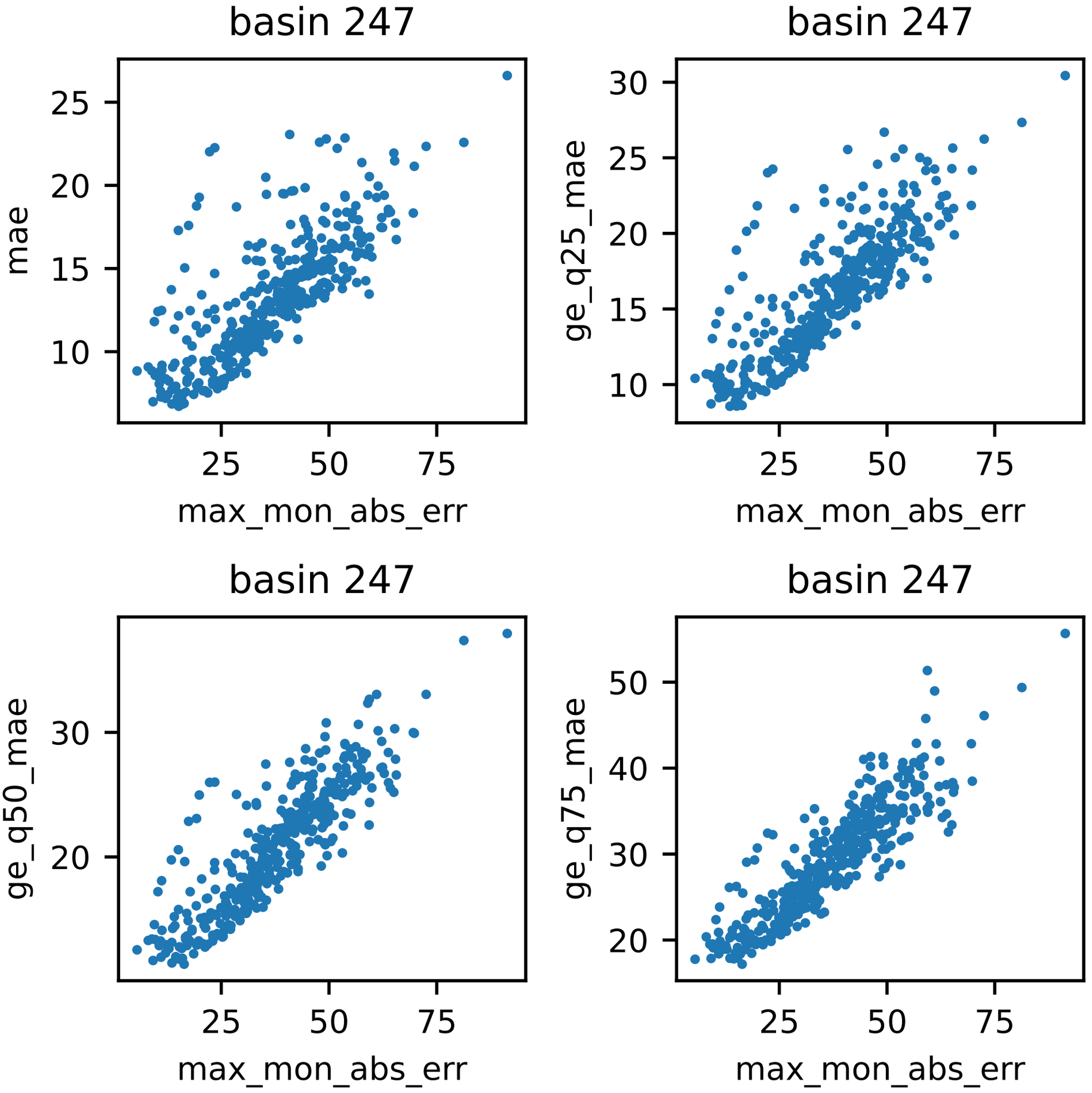
basin 247
mae
max_mon_abs_err
basin 247
ge_q25_mae
max_mon_abs_err
basin 247
ge_q50_mae
max_mon_abs_err
basin 247
ge_q75_mae
max_mon_abs_err

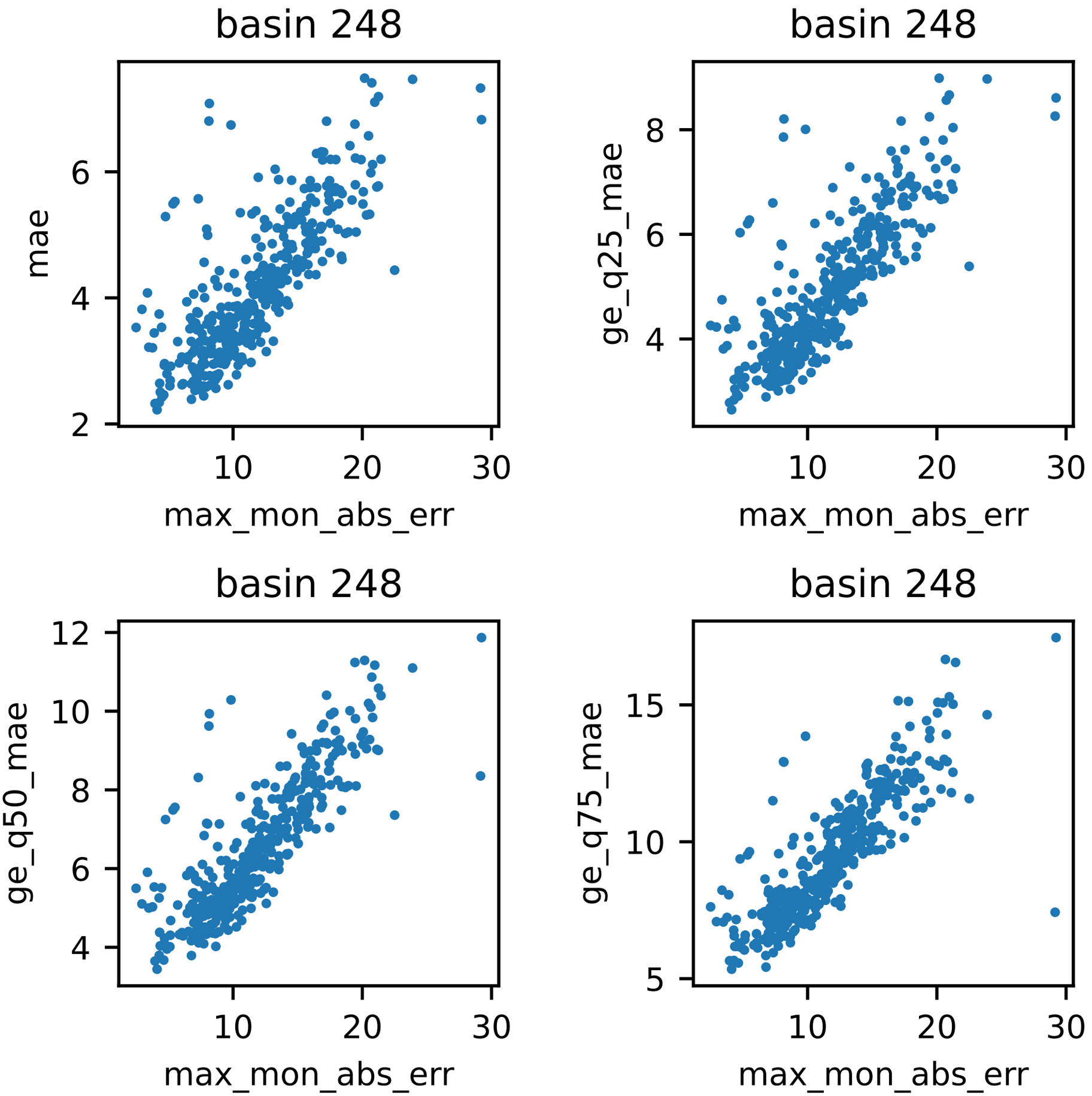
basin 248
mae
max_mon_abs_err
basin 248
ge_q25_mae
max_mon_abs_err
basin 248
ge_q50_mae
max_mon_abs_err
basin 248
ge_q75_mae
max_mon_abs_err

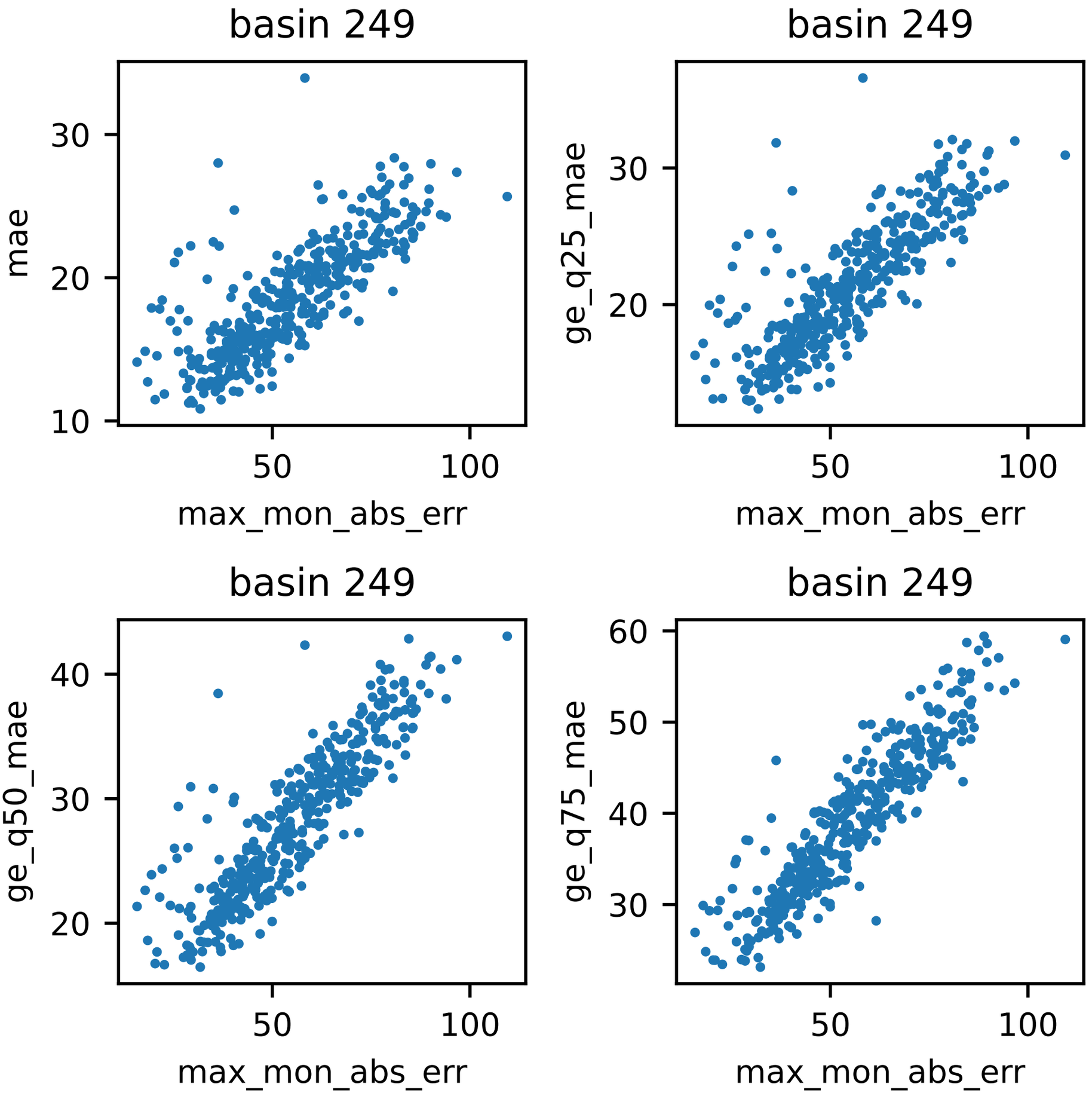
basin 249
mae
max_mon_abs_err
basin 249
ge_q25_mae
max_mon_abs_err
basin 249
ge_q50_mae
max_mon_abs_err
basin 249
ge_q75_mae
max_mon_abs_err

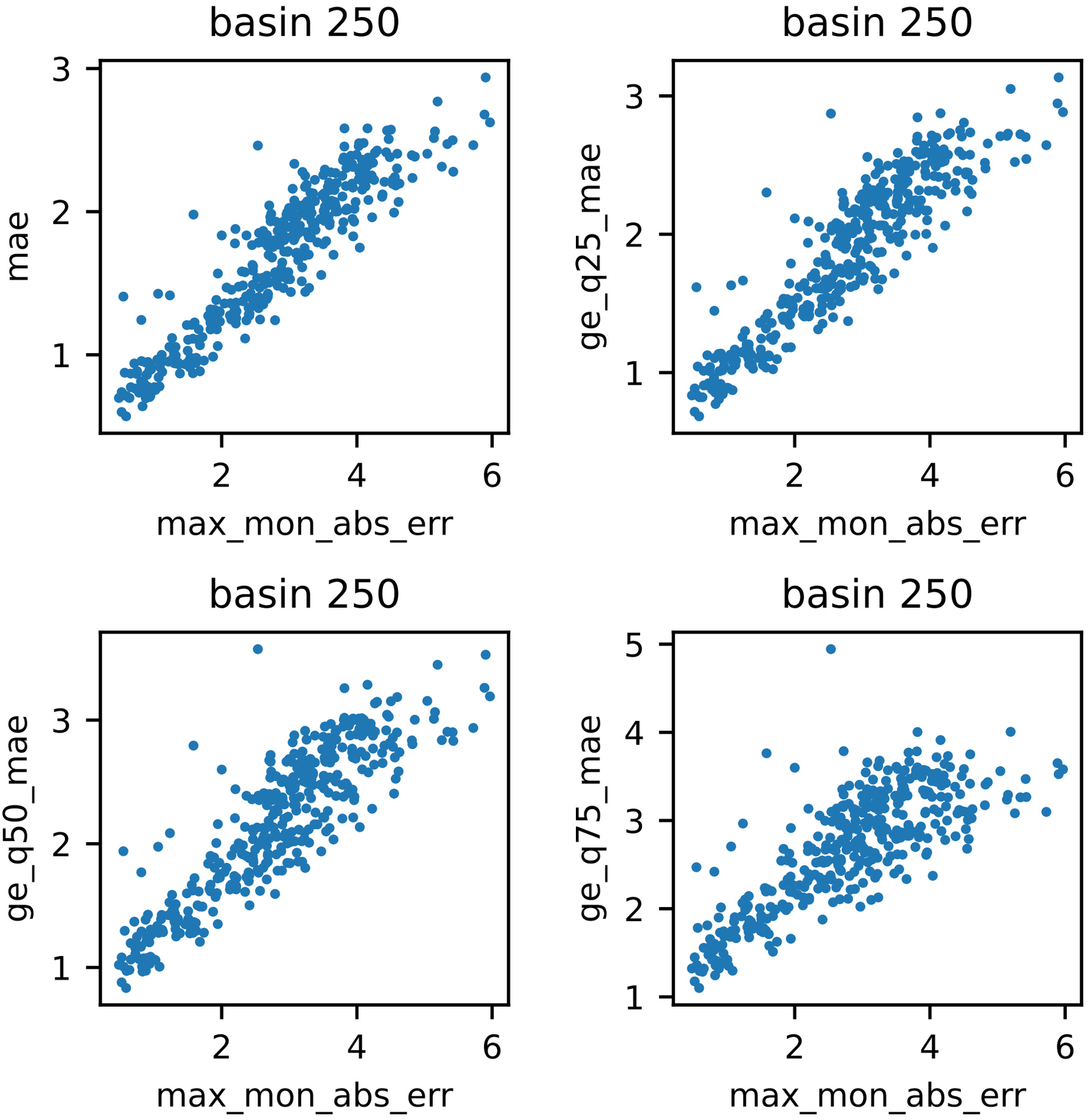
basin 250
mae
max_mon_abs_err
basin 250
ge_q25_mae
max_mon_abs_err
basin 250
ge_q50_mae
max_mon_abs_err
basin 250
ge_q75_mae
max_mon_abs_err

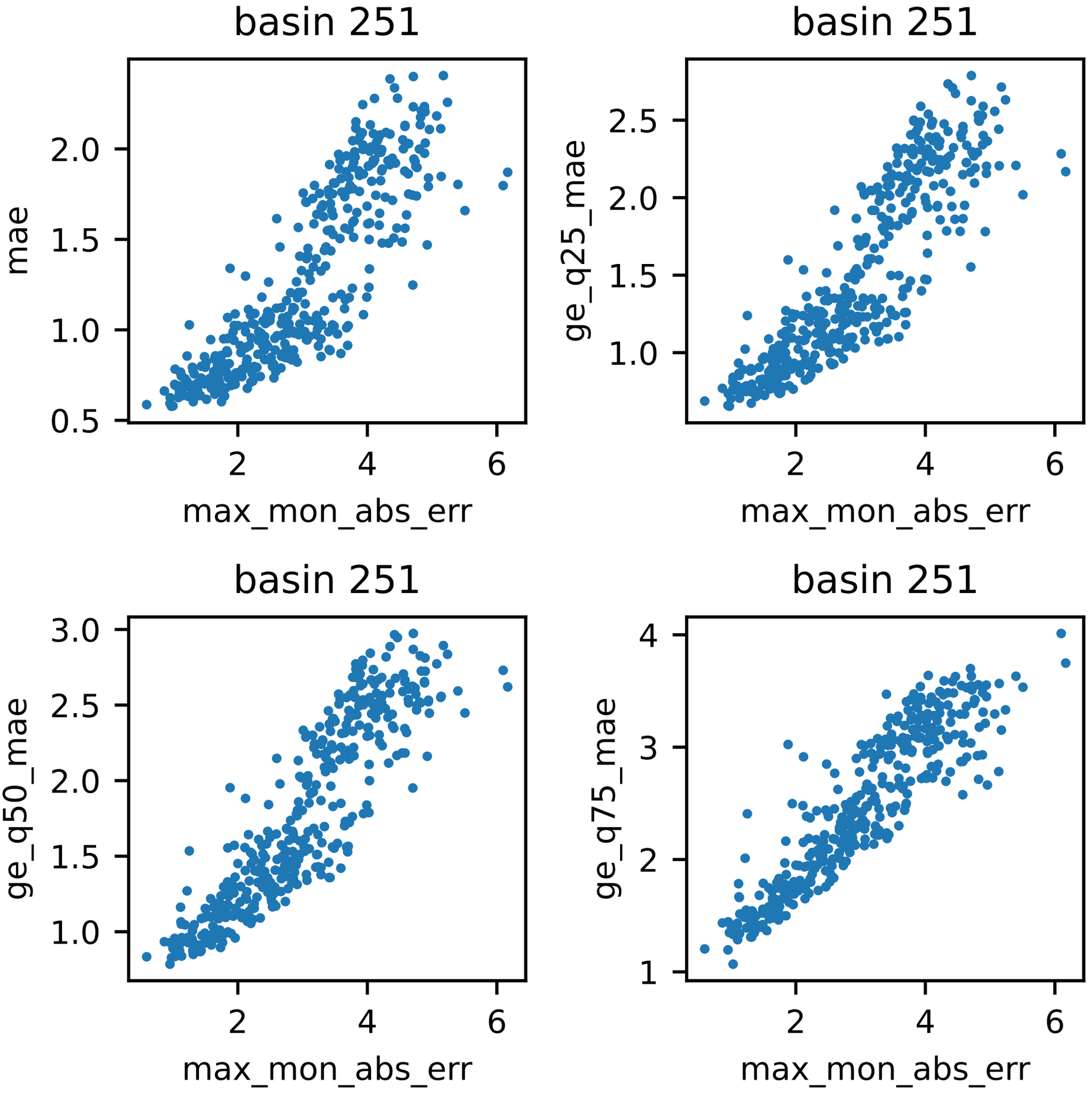
basin 251
mae
max_mon_abs_err
basin 251
ge_q25_mae
max_mon_abs_err
basin 251
ge_q50_mae
max_mon_abs_err
basin 251
ge_q75_mae
max_mon_abs_err

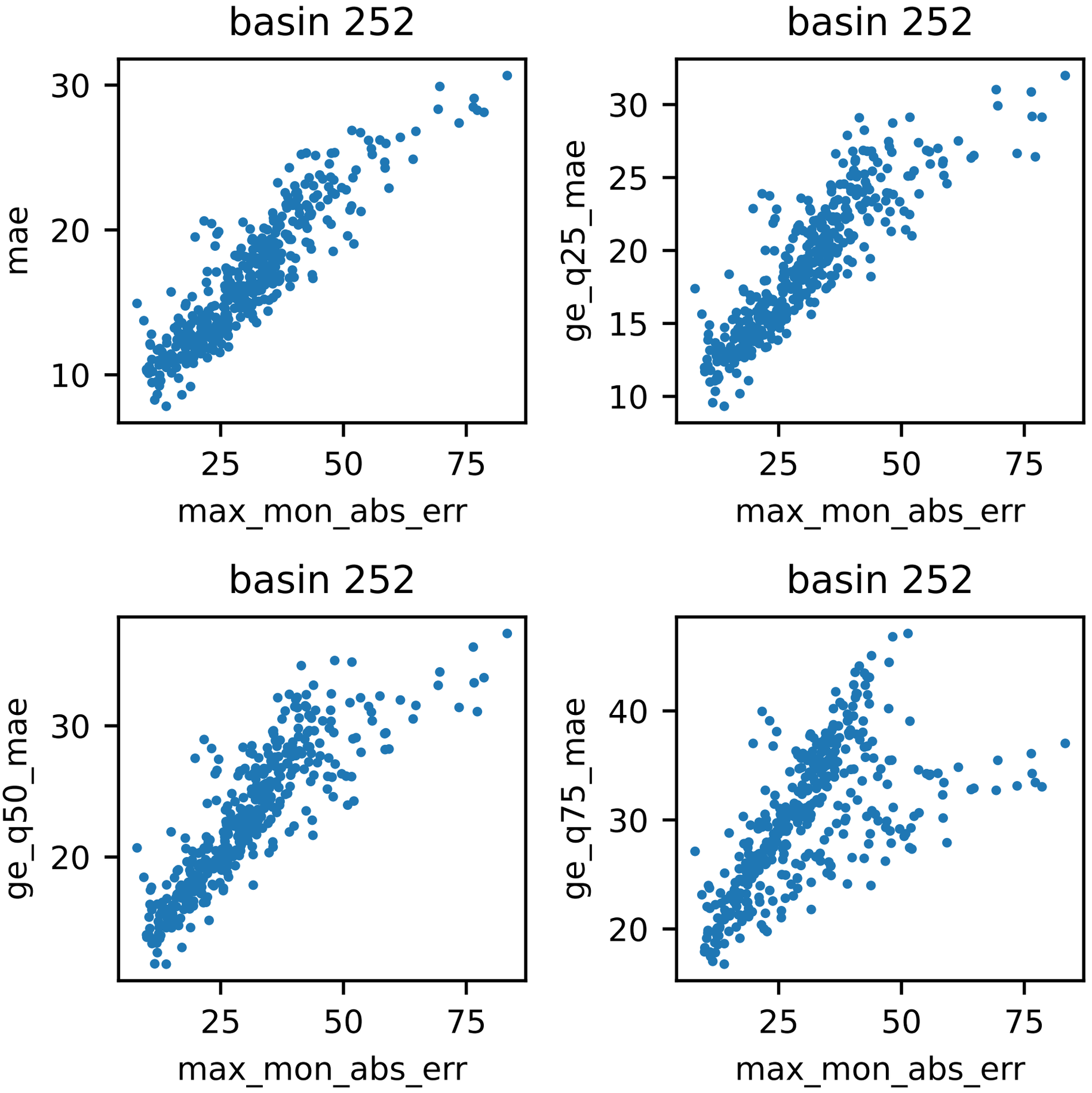
basin 252
mae
max_mon_abs_err
basin 252
ge_q25_mae
max_mon_abs_err
basin 252
ge_q50_mae
max_mon_abs_err
basin 252
ge_q75_mae
max_mon_abs_err

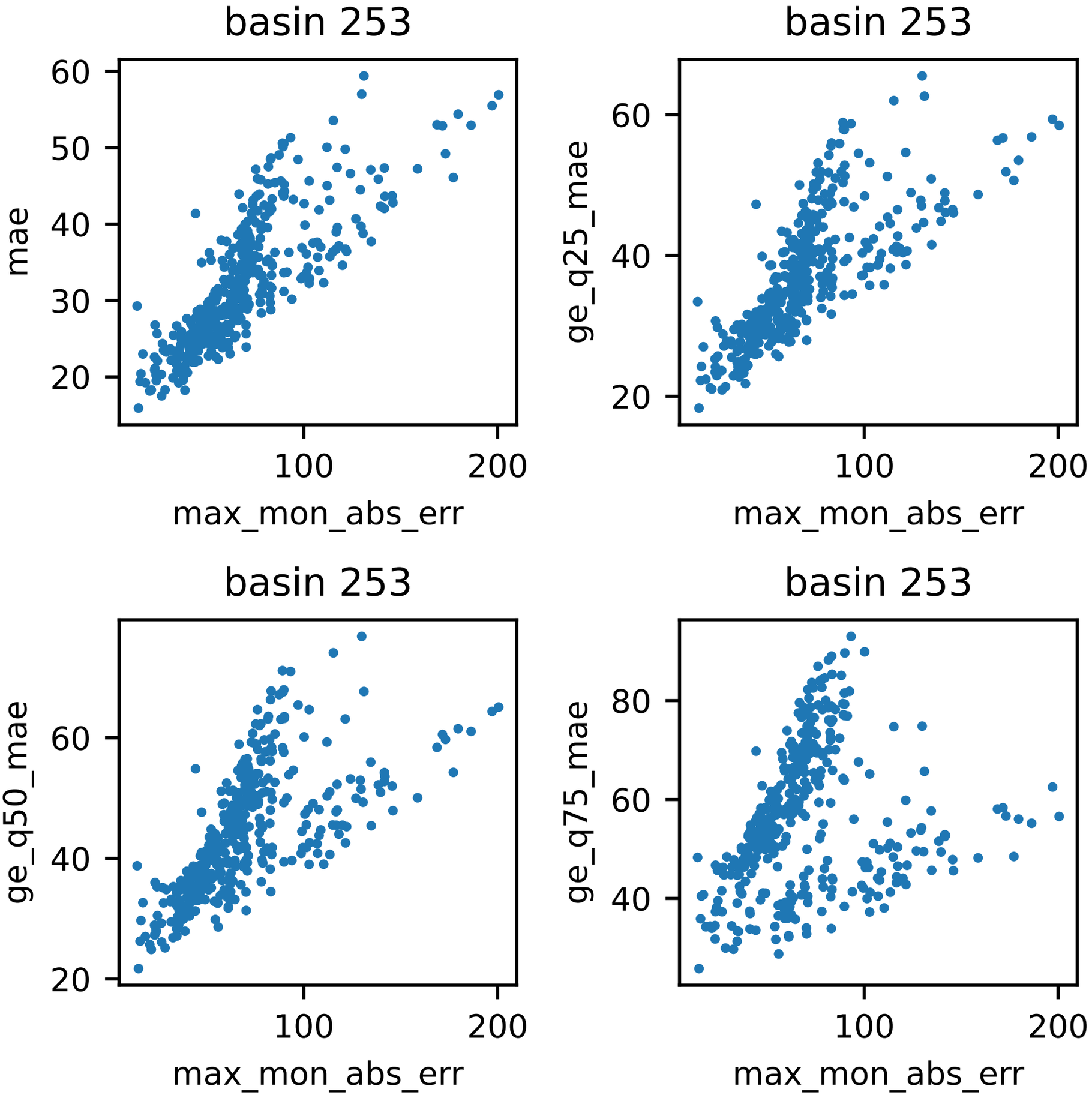
basin 253
mae
max_mon_abs_err
basin 253
ge_q25_mae
max_mon_abs_err
basin 253
ge_q50_mae
max_mon_abs_err
basin 253
ge_q75_mae
max_mon_abs_err

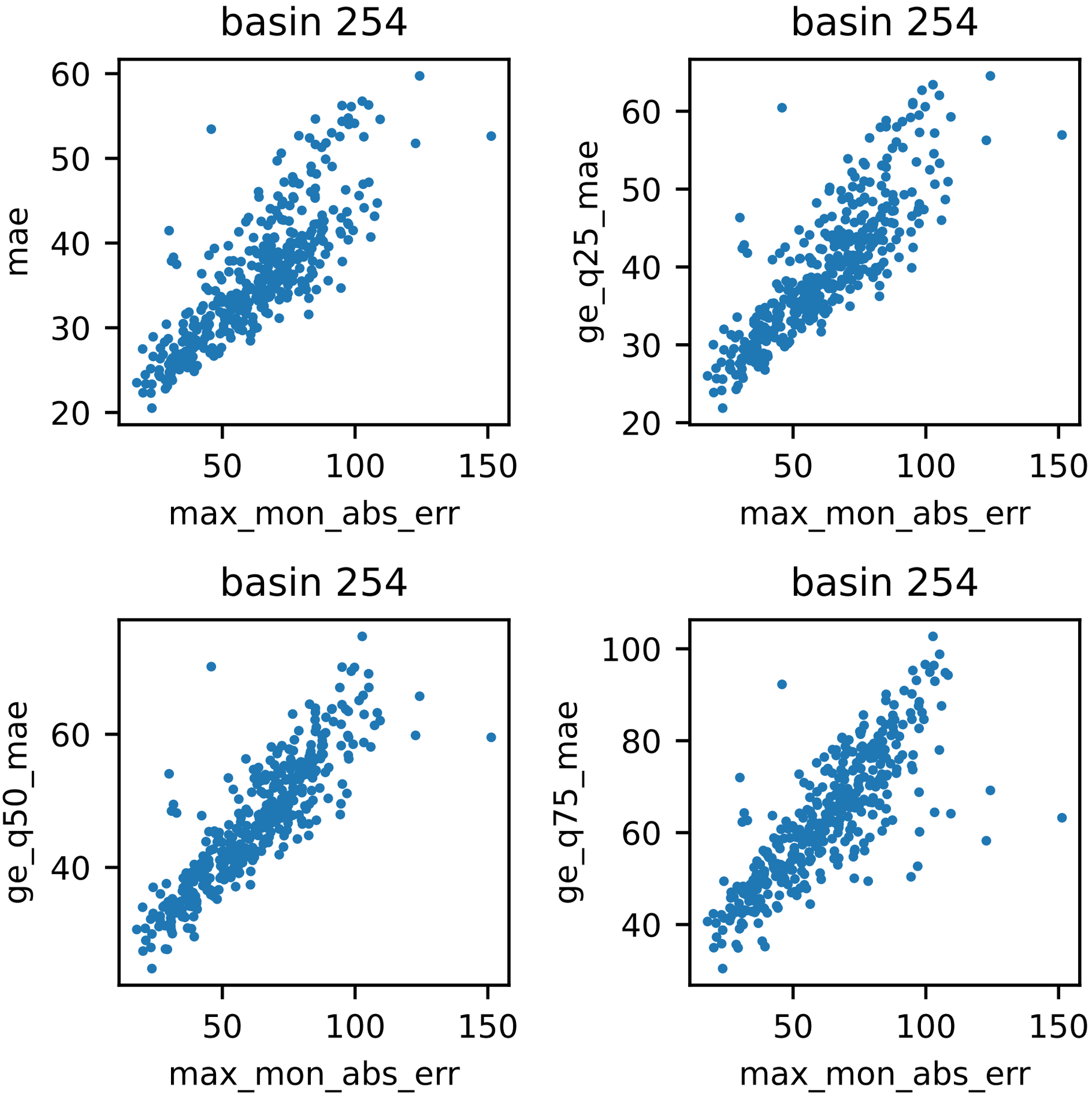
basin 254
mae
max_mon_abs_err
basin 254
ge_q25_mae
max_mon_abs_err
basin 254
ge_q50_mae
max_mon_abs_err
basin 254
ge_q75_mae
max_mon_abs_err

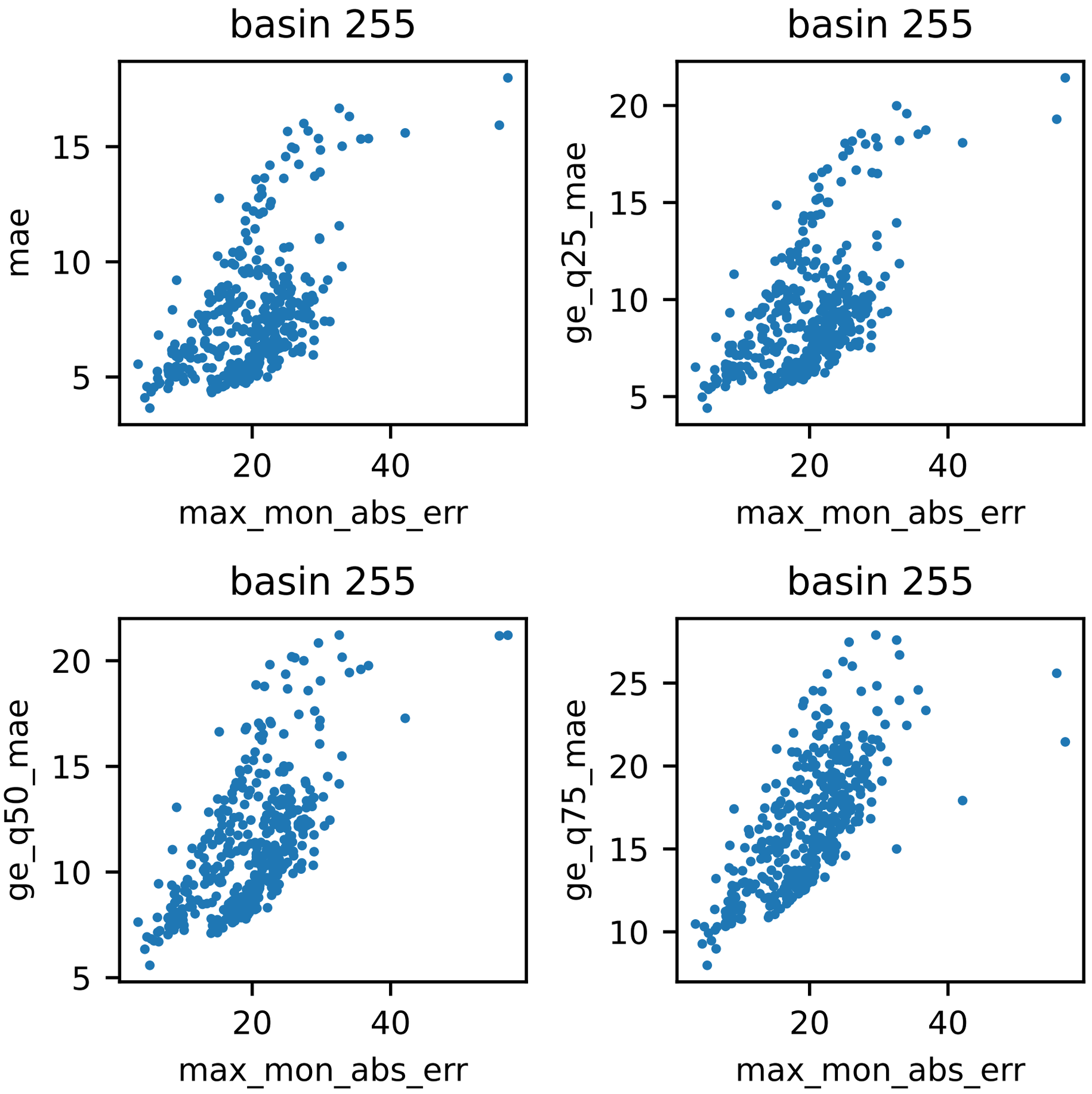
basin 255
mae
max_mon_abs_err
basin 255
ge_q25_mae
max_mon_abs_err
basin 255
ge_q50_mae
max_mon_abs_err
basin 255
ge_q75_mae
max_mon_abs_err

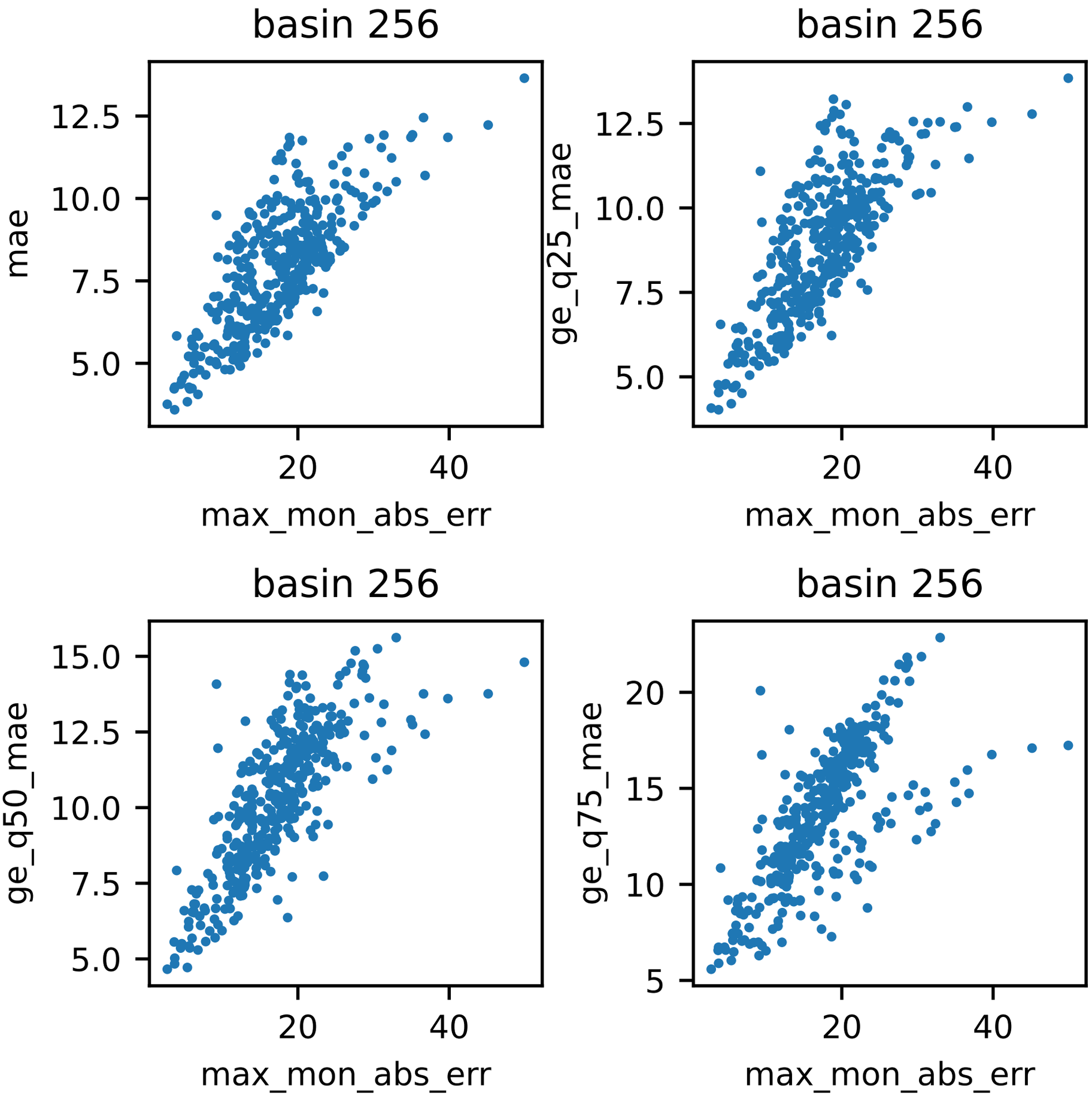
basin 256
mae
max_mon_abs_err
basin 256
ge_q25_mae
max_mon_abs_err
basin 256
ge_q50_mae
max_mon_abs_err
basin 256
ge_q75_mae
max_mon_abs_err

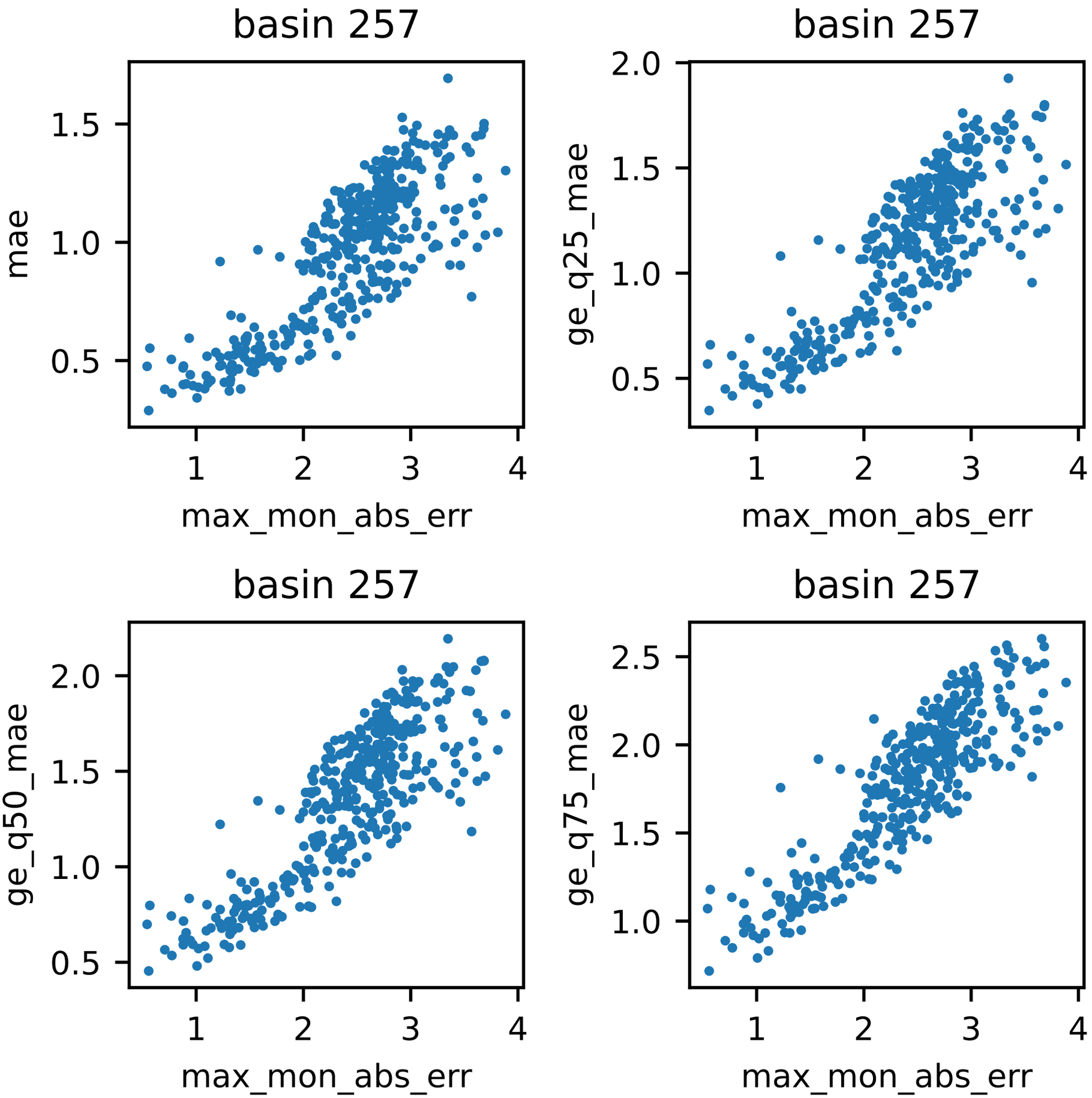
basin 257
mae
max_mon_abs_err
basin 257
ge_q25_mae
max_mon_abs_err
basin 257
ge_q50_mae
max_mon_abs_err
basin 257
ge_q75_mae
max_mon_abs_err

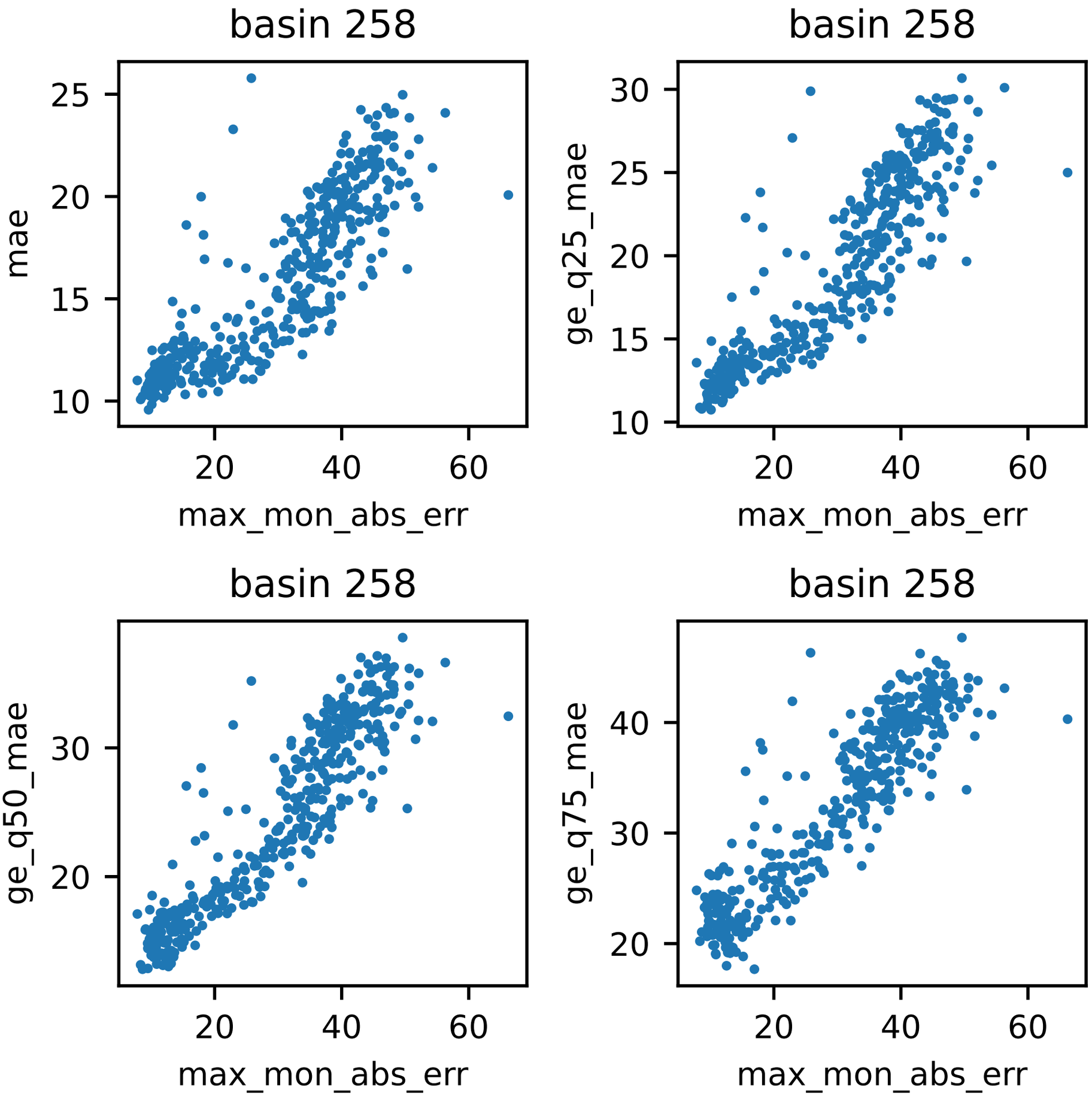
basin 258
mae
max_mon_abs_err
basin 258
ge_q25_mae
max_mon_abs_err
basin 258
ge_q50_mae
max_mon_abs_err
basin 258
ge_q75_mae
max_mon_abs_err

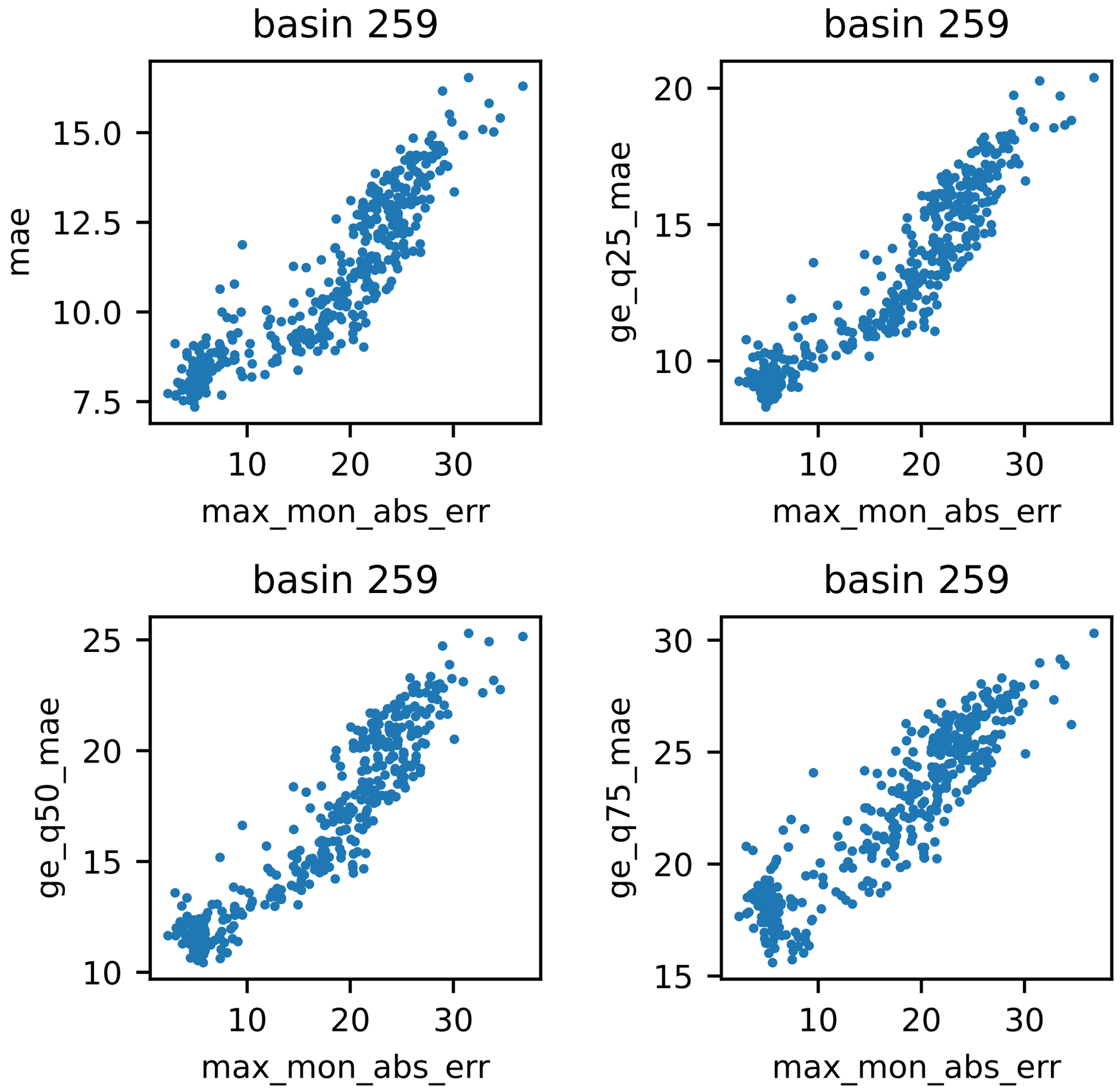
basin 259
mae
15.0
12.5
10.0
7.5
10
20
30
max_mon_abs_err
basin 259
ge_q25_mae
20
15
10
10
20
30
max_mon_abs_err
basin 259
ge_q50_mae
25
20
15
10
10
20
30
max_mon_abs_err
basin 259
ge_q75_mae
30
25
20
15
10
20
30
max_mon_abs_err

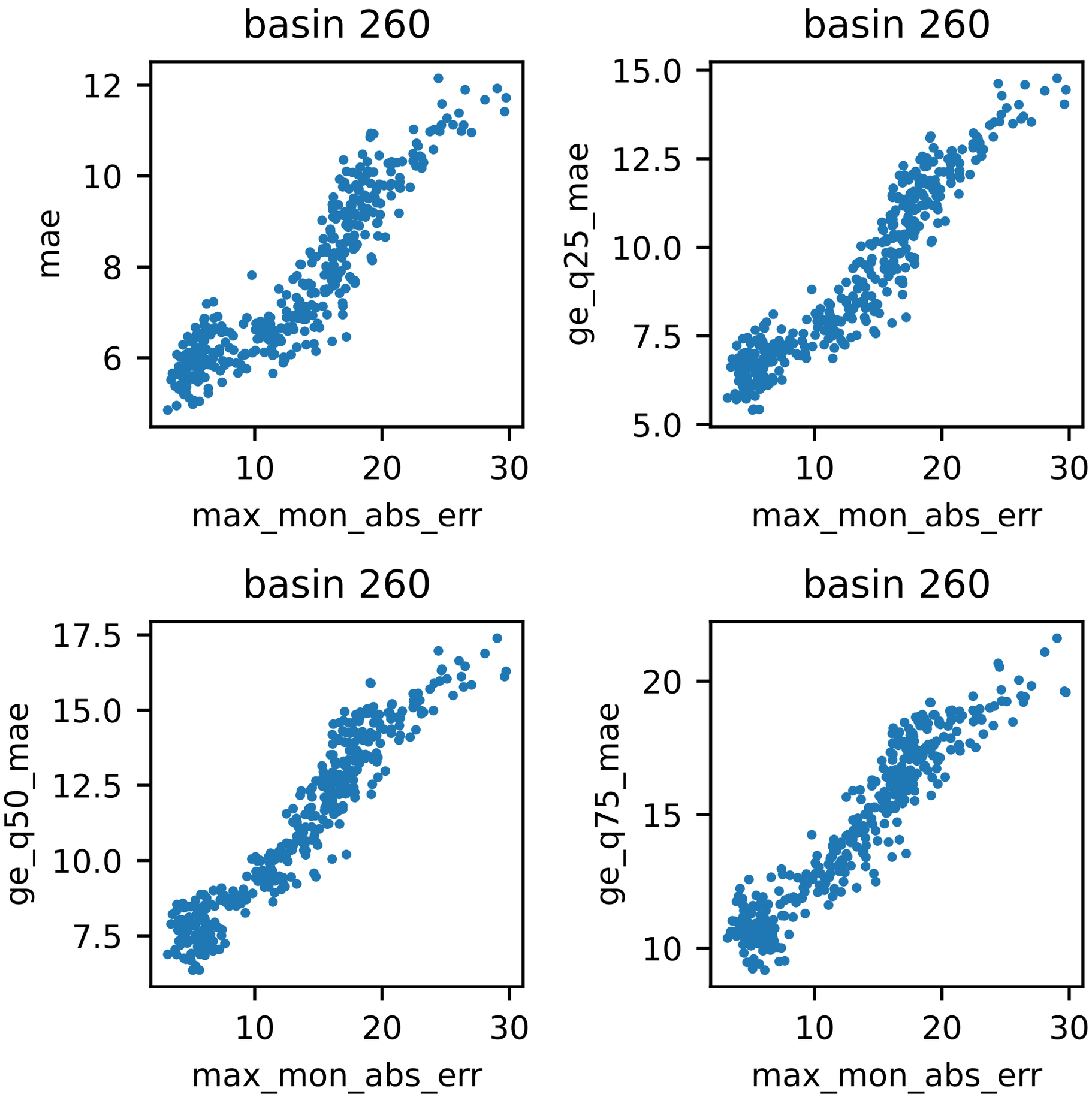
basin 260
mae
max_mon_abs_err
basin 260
ge_q25_mae
max_mon_abs_err
basin 260
ge_q50_mae
max_mon_abs_err
basin 260
ge_q75_mae
max_mon_abs_err

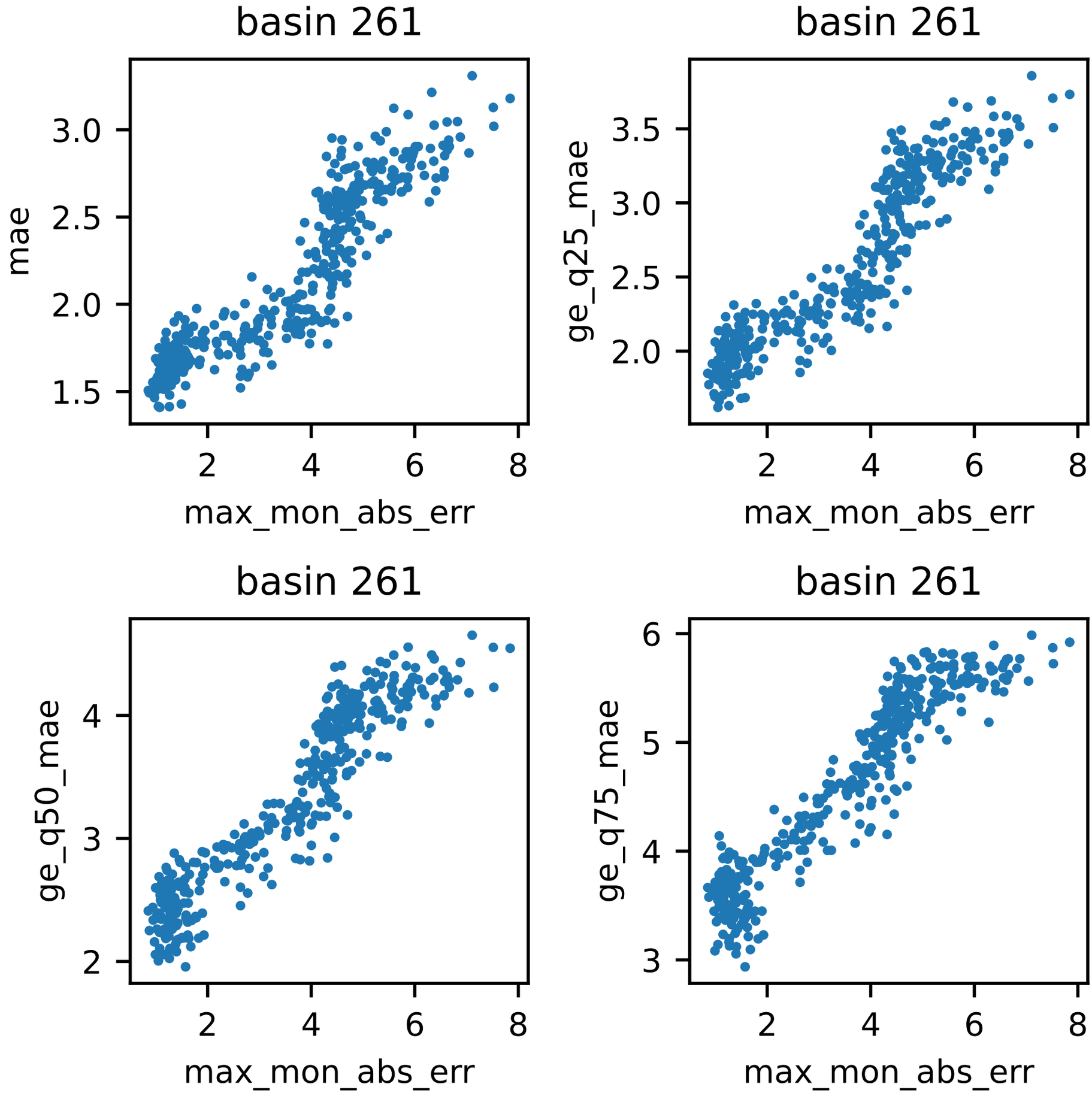
basin 261
mae
3.0
2.5
2.0
1.5
2
4
6
8
max_mon_abs_err
basin 261
ge_q25_mae
3.5
3.0
2.5
2.0
2
4
6
8
max_mon_abs_err
basin 261
ge_q50_mae
4
3
2
2
4
6
8
max_mon_abs_err
basin 261
ge_q75_mae
6
5
4
3
2
4
6
8
max_mon_abs_err

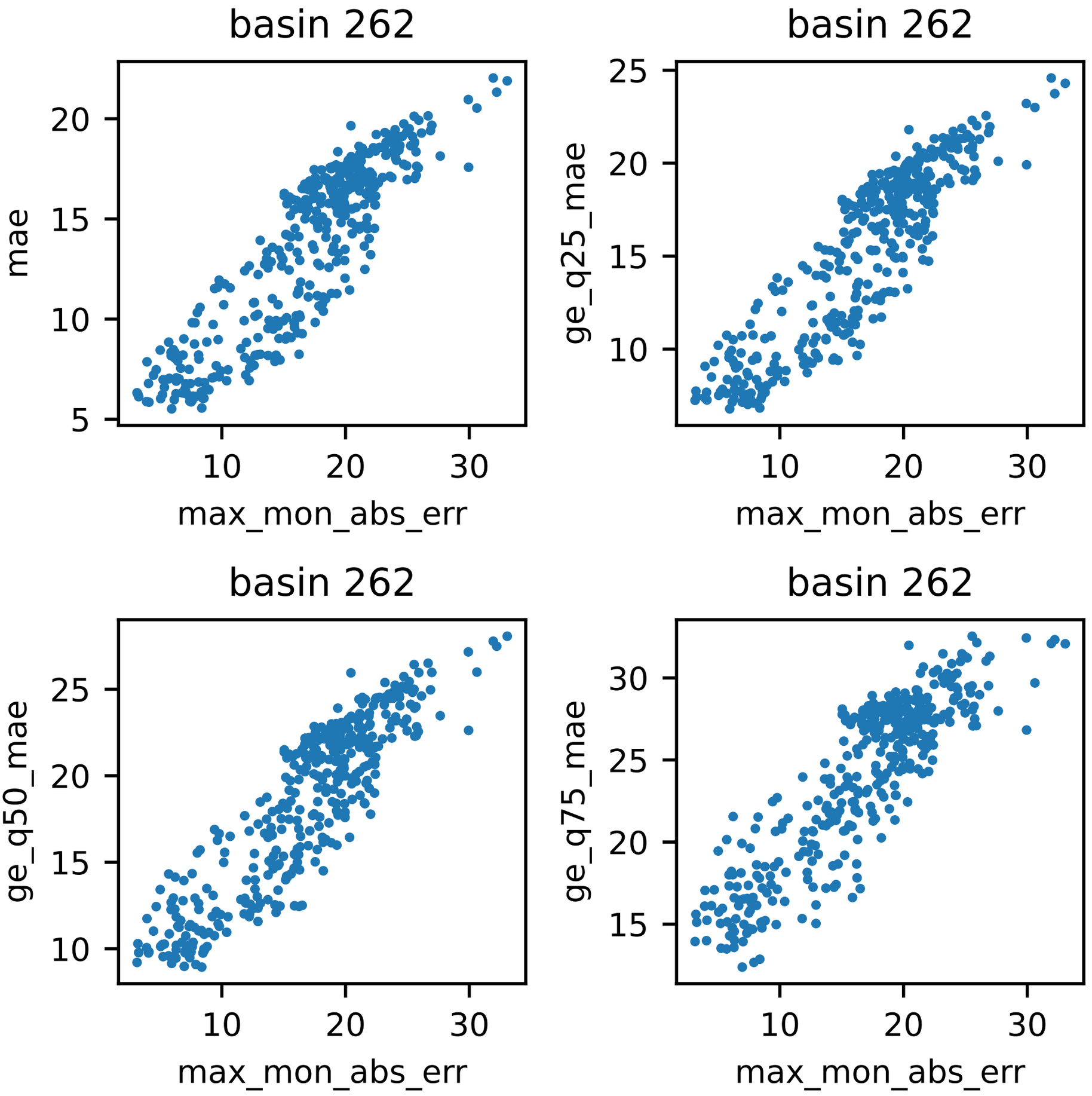
basin 262
mae
max_mon_abs_err
basin 262
ge_q25_mae
max_mon_abs_err
basin 262
ge_q50_mae
max_mon_abs_err
basin 262
ge_q75_mae
max_mon_abs_err

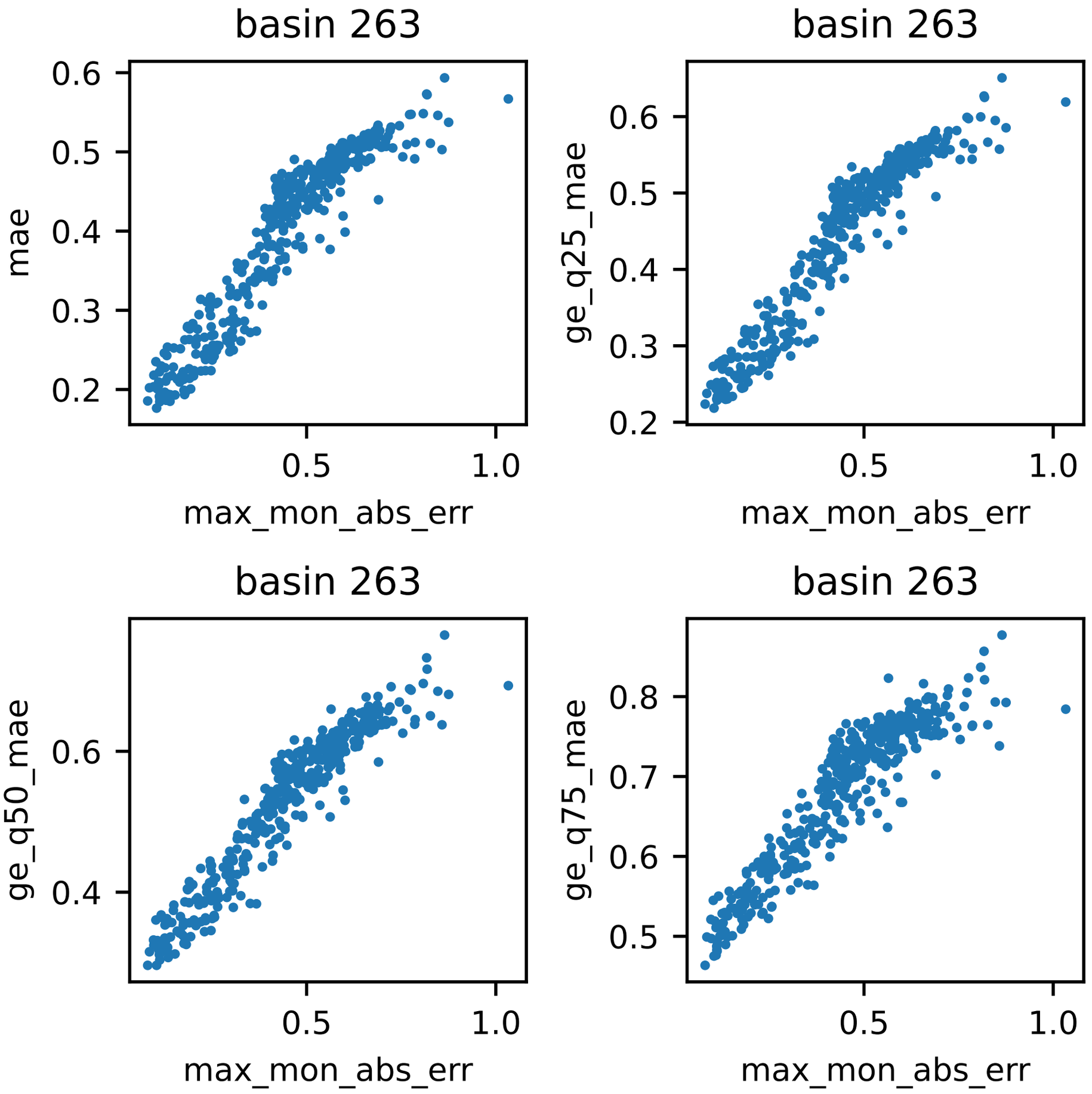
basin 263
mae
0.6
0.5
0.4
0.3
0.2
0.5
1.0
max_mon_abs_err
basin 263
ge_q25_mae
0.6
0.5
0.4
0.3
0.2
0.5
1.0
max_mon_abs_err
basin 263
ge_q50_mae
0.6
0.4
0.5
1.0
max_mon_abs_err
basin 263
ge_q75_mae
0.8
0.7
0.6
0.5
0.5
1.0
max_mon_abs_err

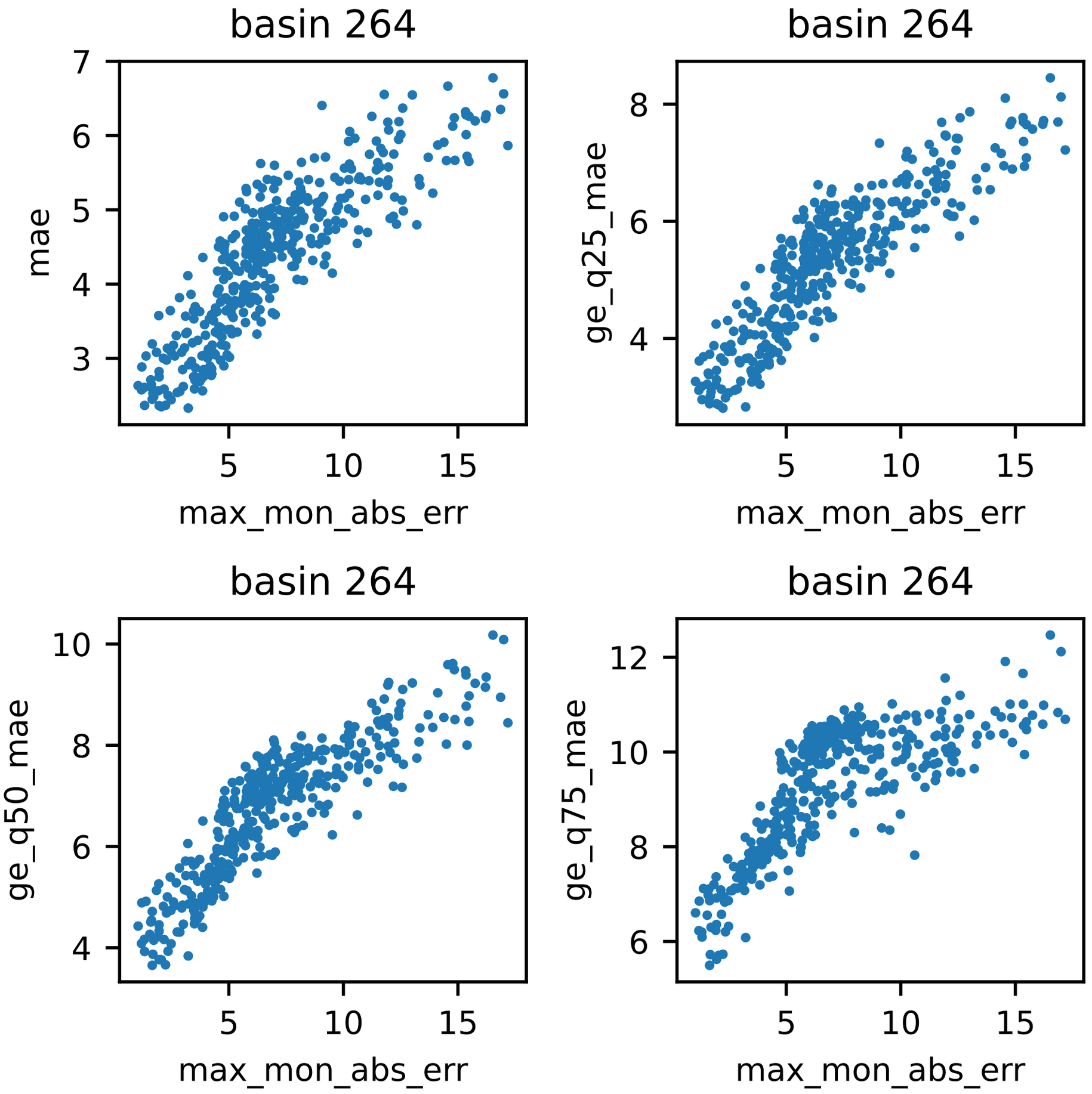
basin 264
mae
max_mon_abs_err
basin 264
ge_q25_mae
max_mon_abs_err
basin 264
ge_q50_mae
max_mon_abs_err
basin 264
ge_q75_mae
max_mon_abs_err

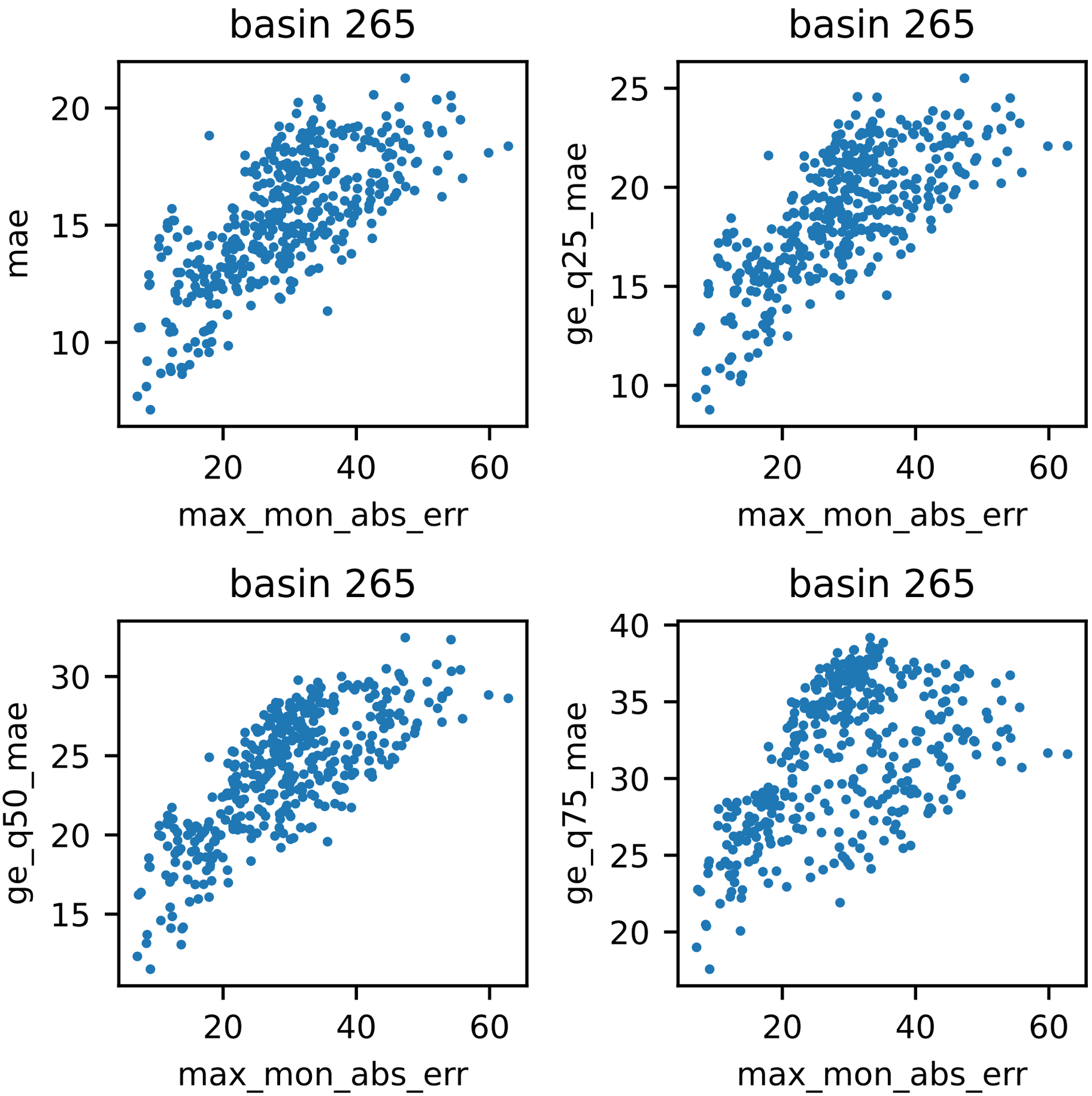
basin 265
mae
max_mon_abs_err
basin 265
ge_q25_mae
max_mon_abs_err
basin 265
ge_q50_mae
max_mon_abs_err
basin 265
ge_q75_mae
max_mon_abs_err

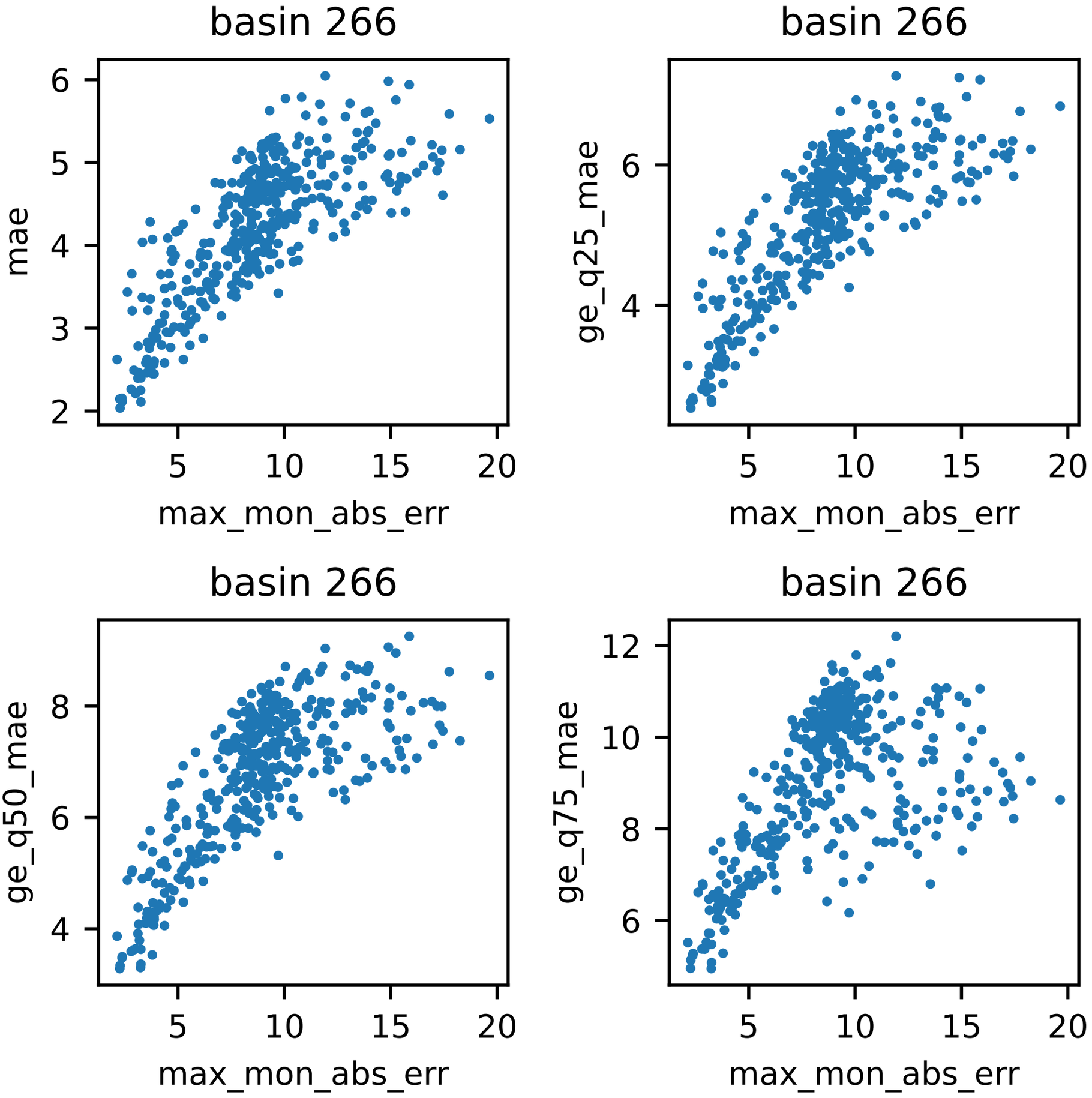
basin 266
mae
max_mon_abs_err
basin 266
ge_q25_mae
max_mon_abs_err
basin 266
ge_q50_mae
max_mon_abs_err
basin 266
ge_q75_mae
max_mon_abs_err

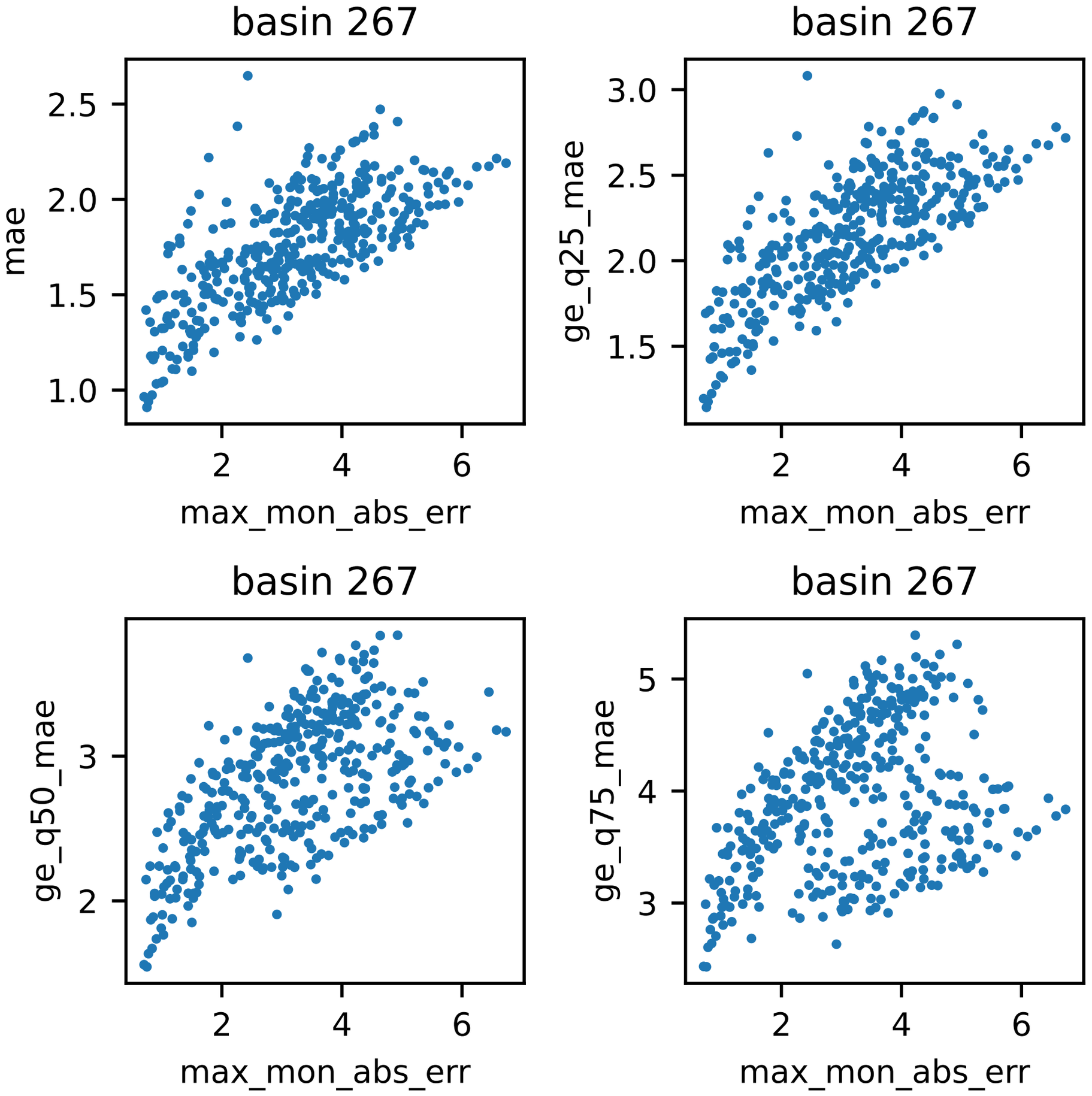
basin 267
mae
max_mon_abs_err
basin 267
ge_q25_mae
max_mon_abs_err
basin 267
ge_q50_mae
max_mon_abs_err
basin 267
ge_q75_mae
max_mon_abs_err

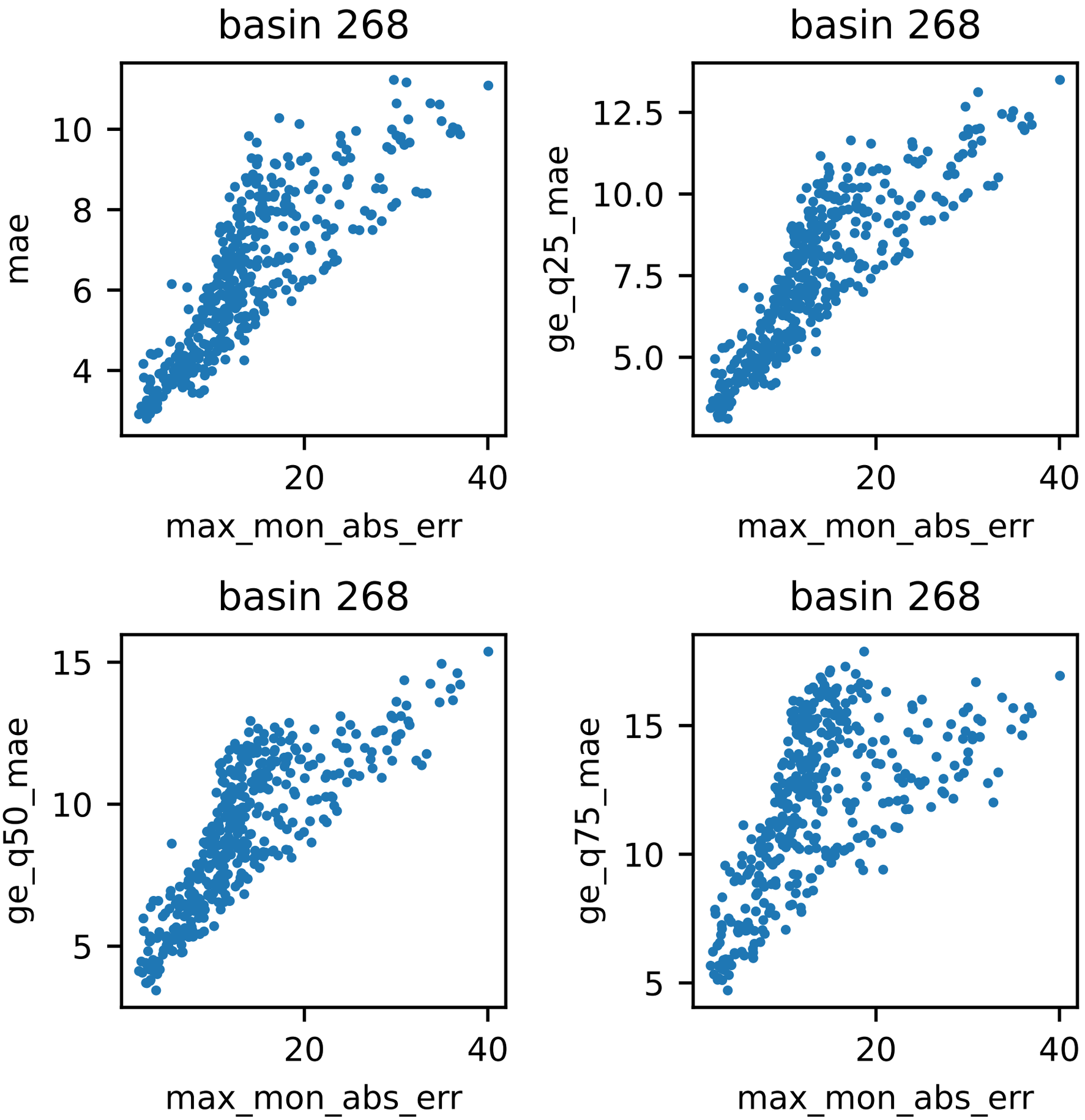
basin 268
mae
max_mon_abs_err
basin 268
ge_q25_mae
max_mon_abs_err
basin 268
ge_q50_mae
max_mon_abs_err
basin 268
ge_q75_mae
max_mon_abs_err

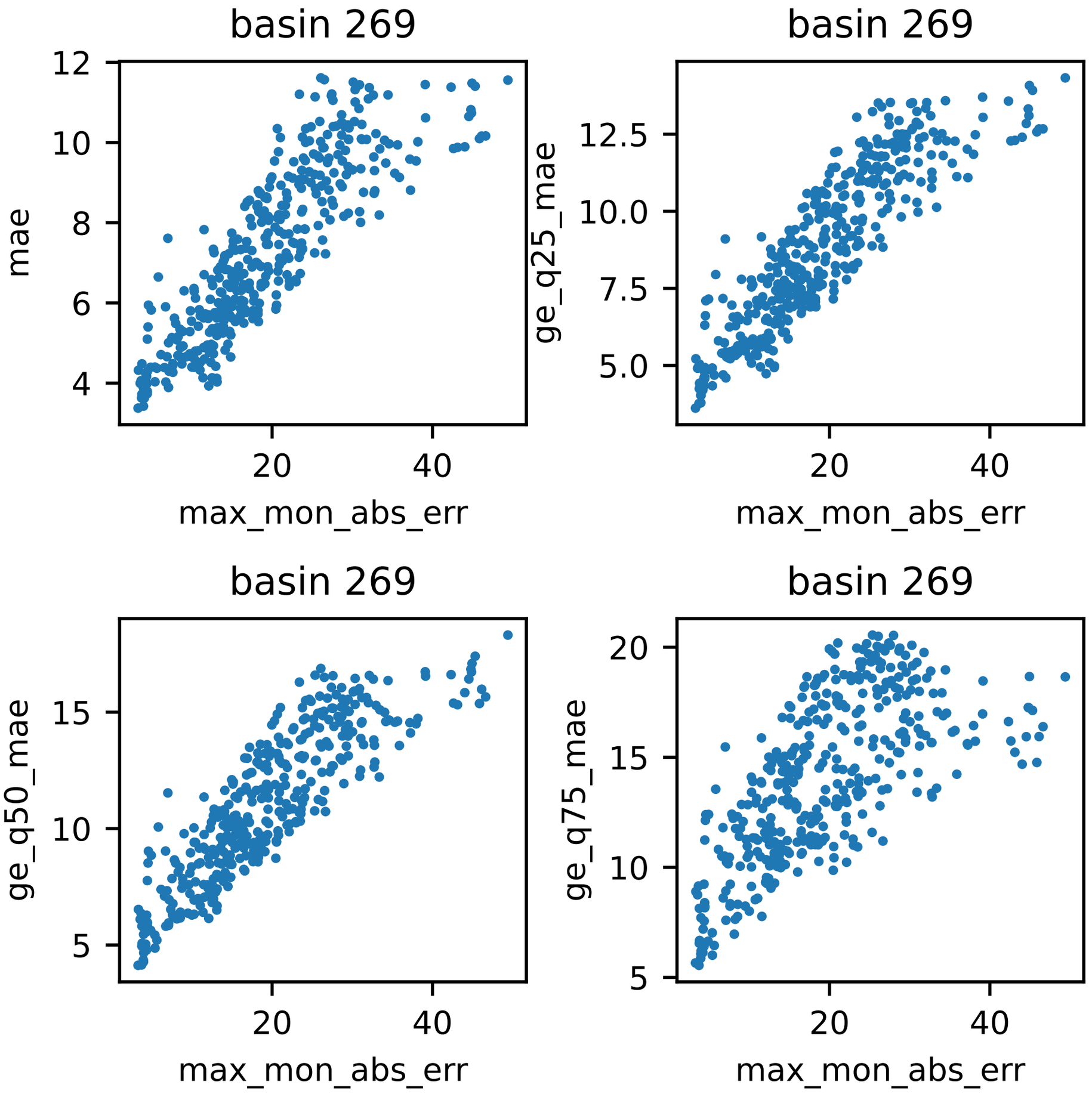
basin 269
mae
max_mon_abs_err
basin 269
ge_q25_mae
max_mon_abs_err
basin 269
ge_q50_mae
max_mon_abs_err
basin 269
ge_q75_mae
max_mon_abs_err

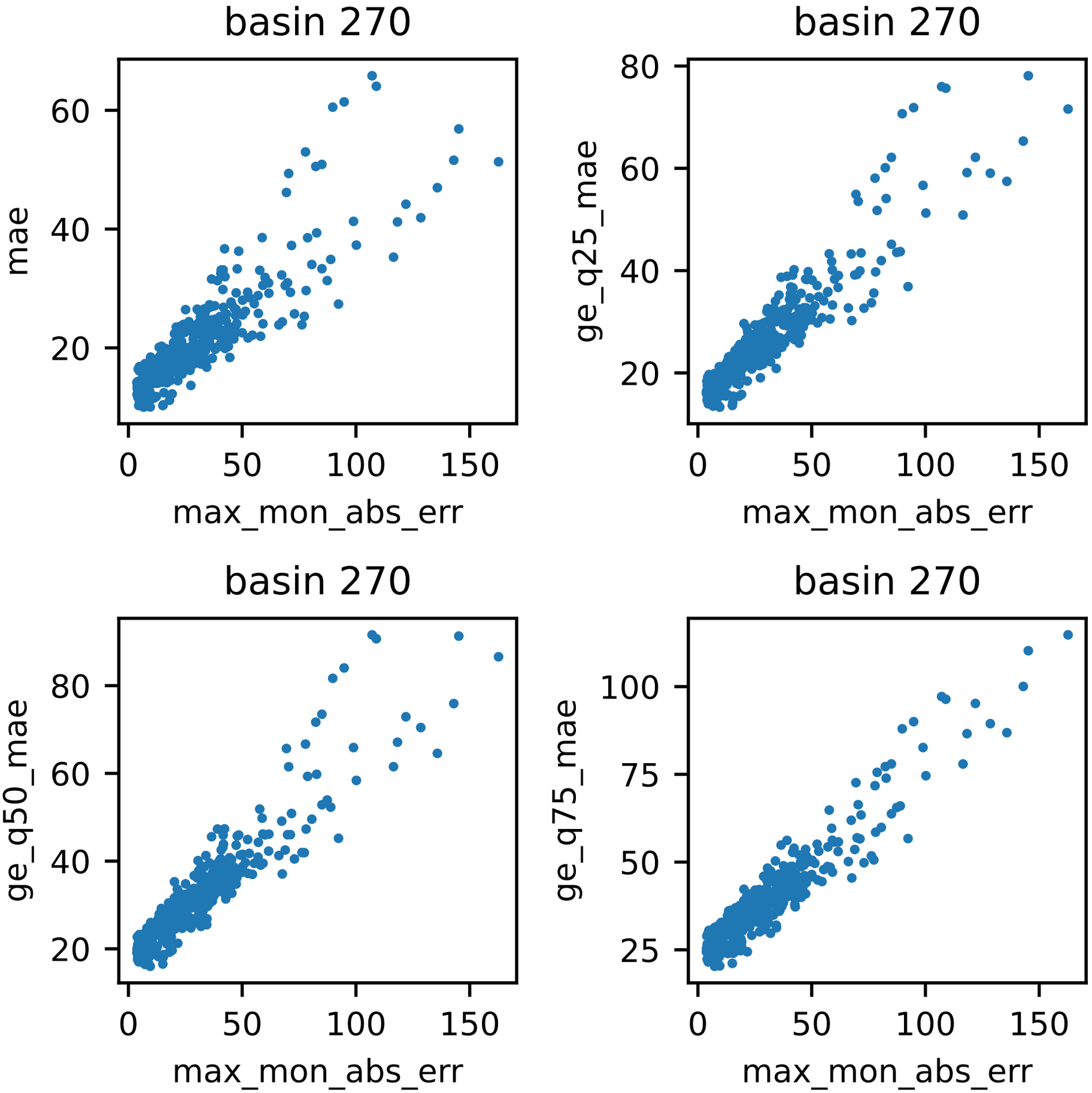
basin 270
mae
max_mon_abs_err
basin 270
ge_q25_mae
max_mon_abs_err
basin 270
ge_q50_mae
max_mon_abs_err
basin 270
ge_q75_mae
max_mon_abs_err

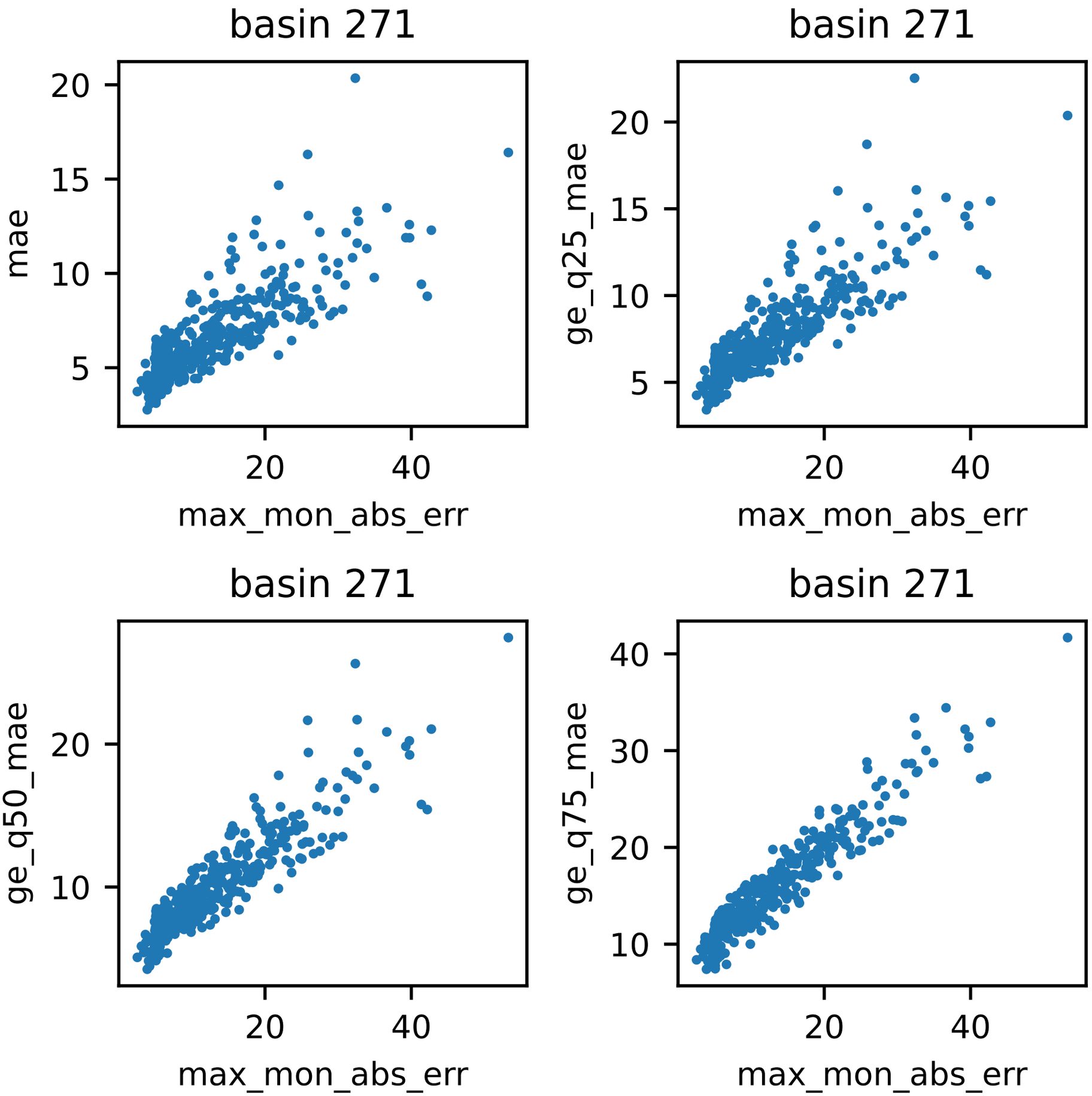
basin 271
mae
max_mon_abs_err
basin 271
ge_q25_mae
max_mon_abs_err
basin 271
ge_q50_mae
max_mon_abs_err
basin 271
ge_q75_mae
max_mon_abs_err

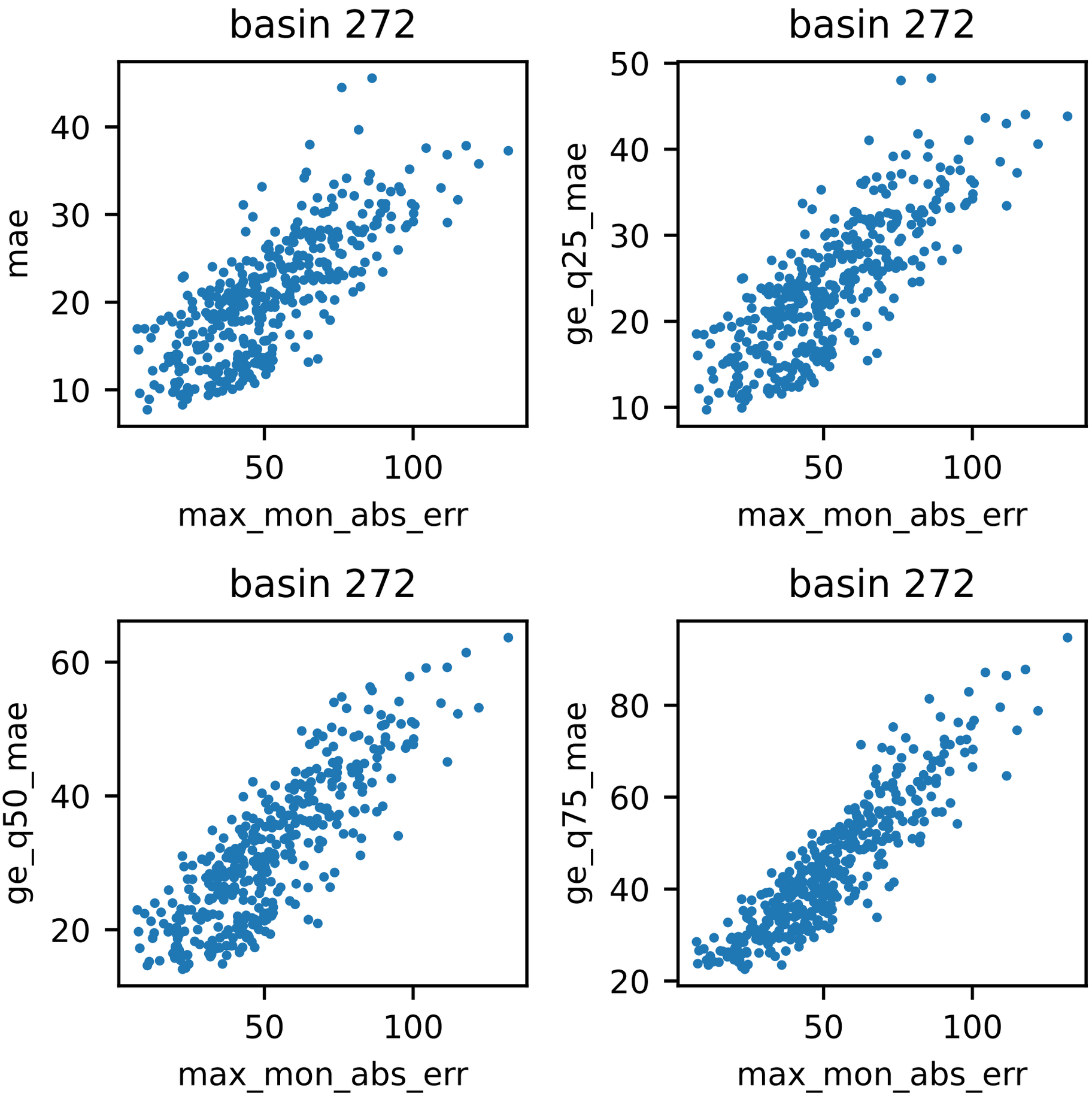
basin 272
mae
max_mon_abs_err
basin 272
ge_q25_mae
max_mon_abs_err
basin 272
ge_q50_mae
max_mon_abs_err
basin 272
ge_q75_mae
max_mon_abs_err

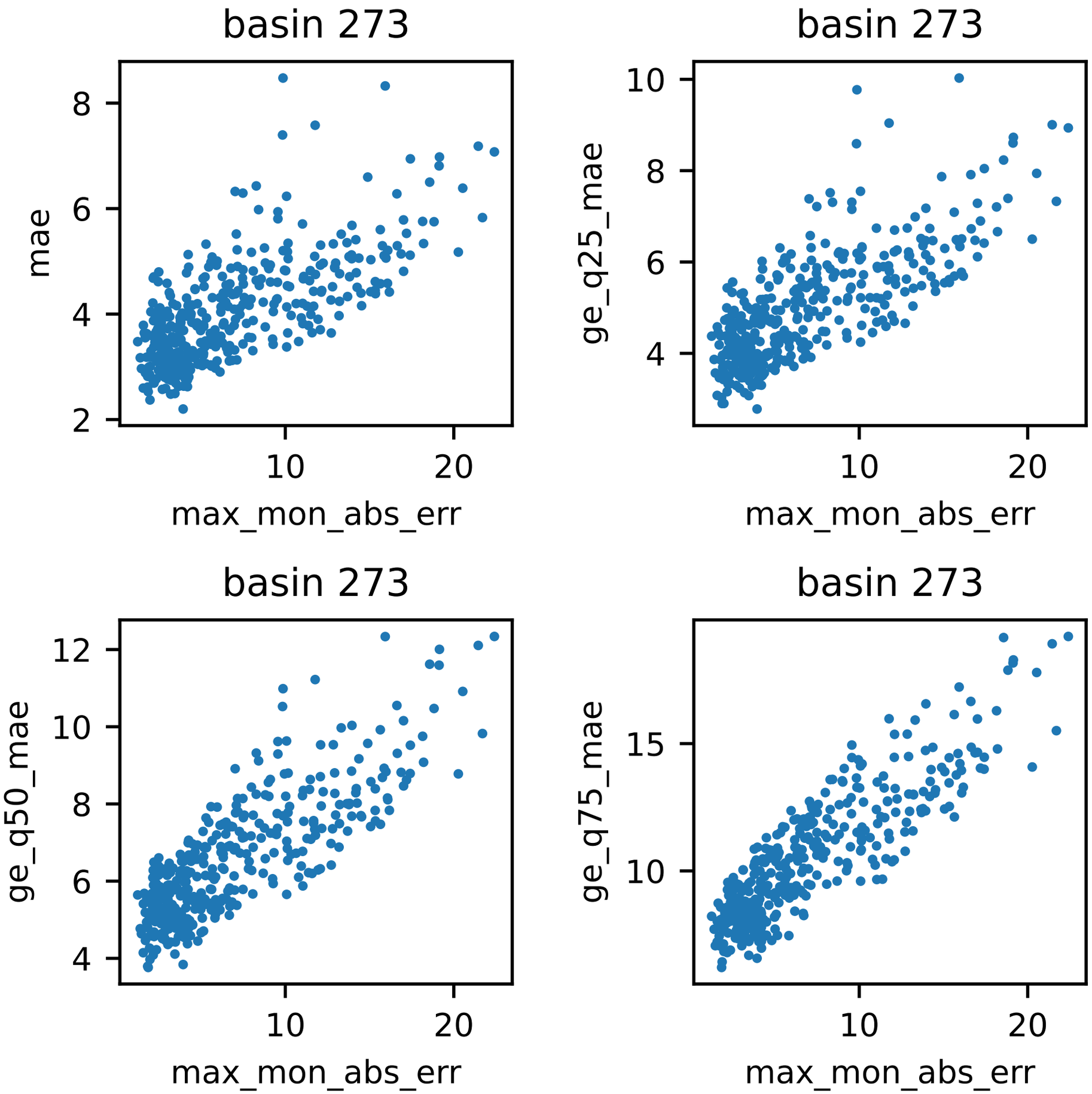
basin 273
mae
max_mon_abs_err
basin 273
ge_q25_mae
max_mon_abs_err
basin 273
ge_q50_mae
max_mon_abs_err
basin 273
ge_q75_mae
max_mon_abs_err

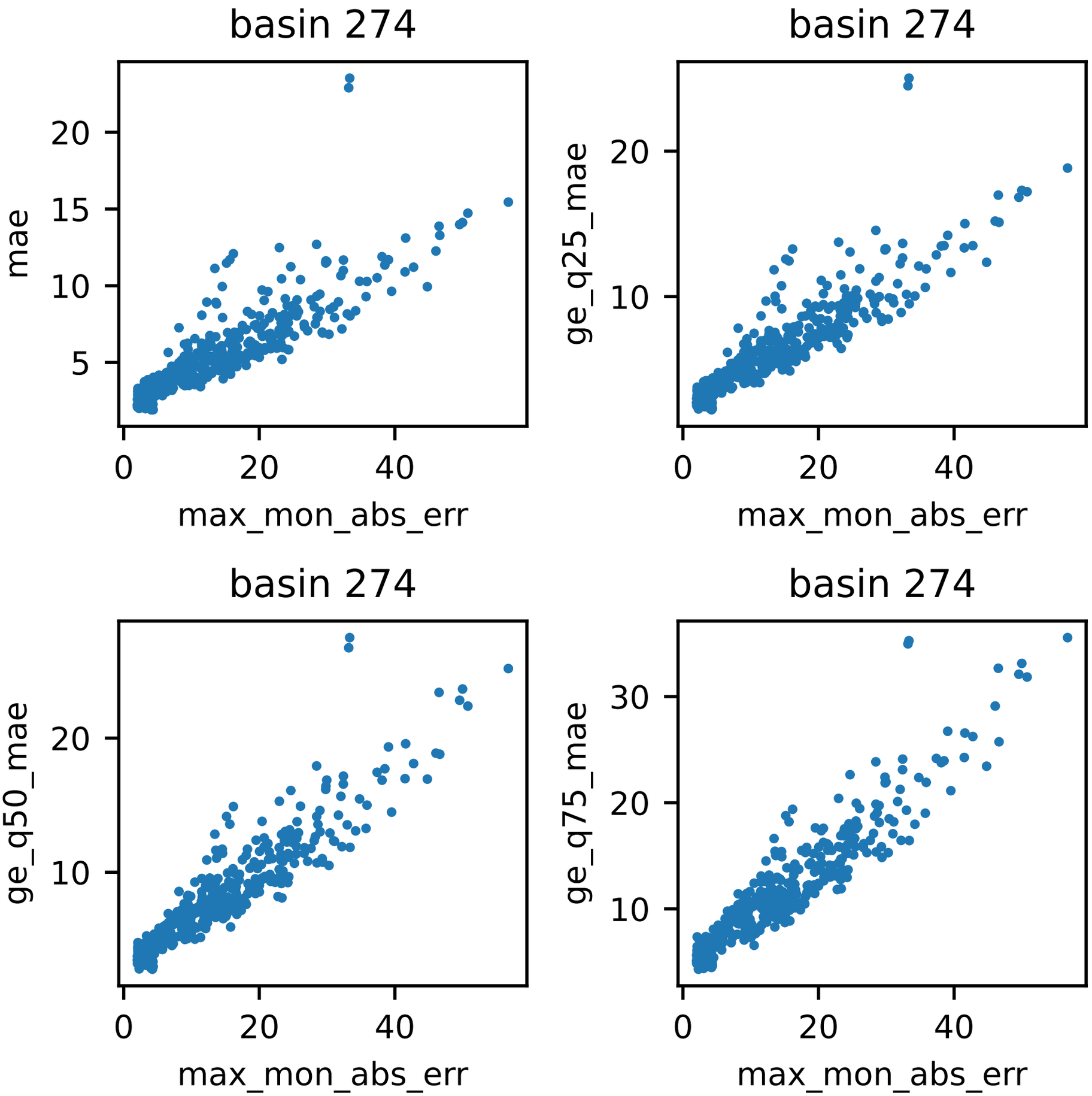
basin 274
mae
max_mon_abs_err
basin 274
ge_q25_mae
max_mon_abs_err
basin 274
ge_q50_mae
max_mon_abs_err
basin 274
ge_q75_mae
max_mon_abs_err

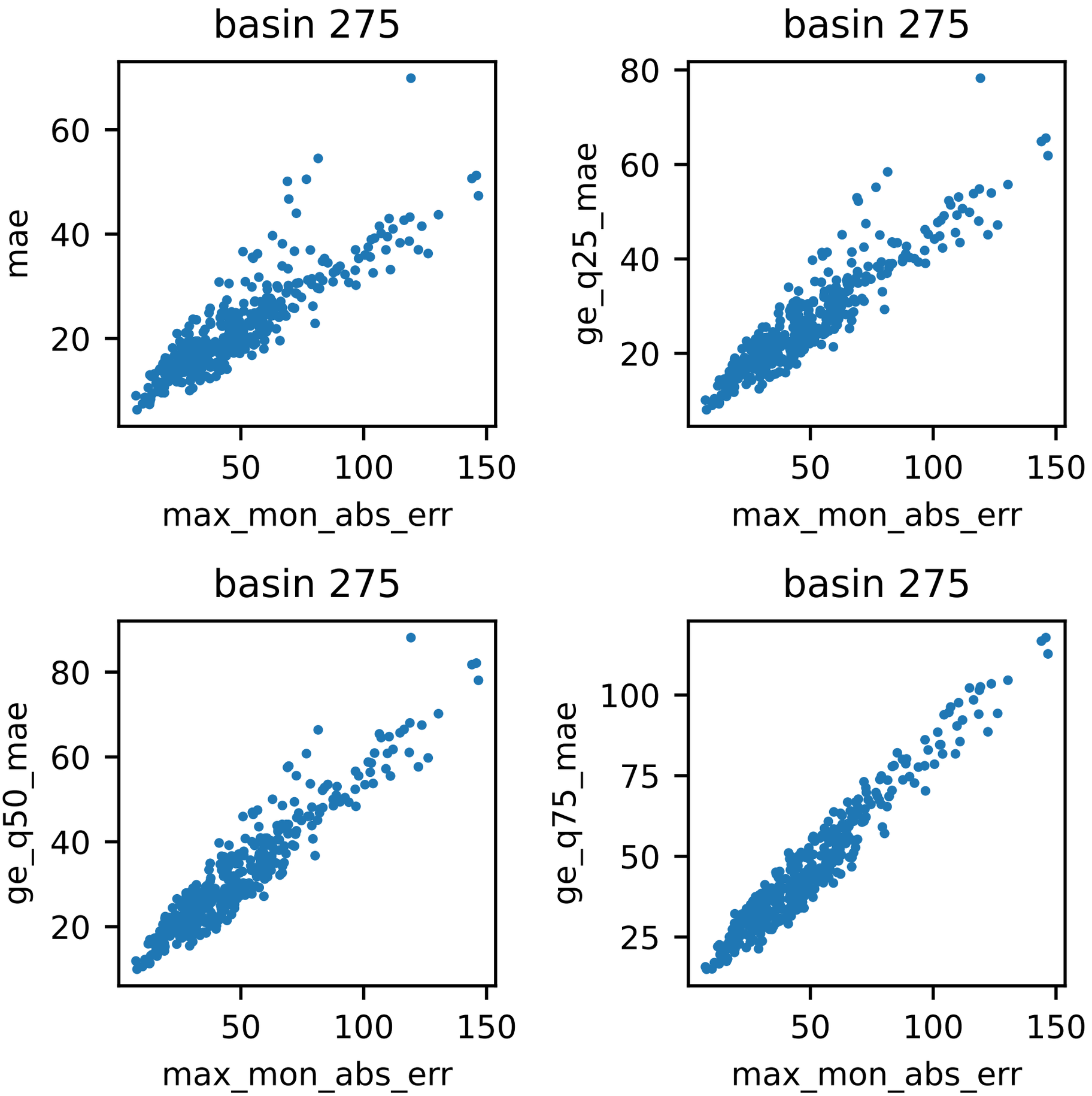
basin 275
mae
max_mon_abs_err
basin 275
ge_q25_mae
max_mon_abs_err
basin 275
ge_q50_mae
max_mon_abs_err
basin 275
ge_q75_mae
max_mon_abs_err

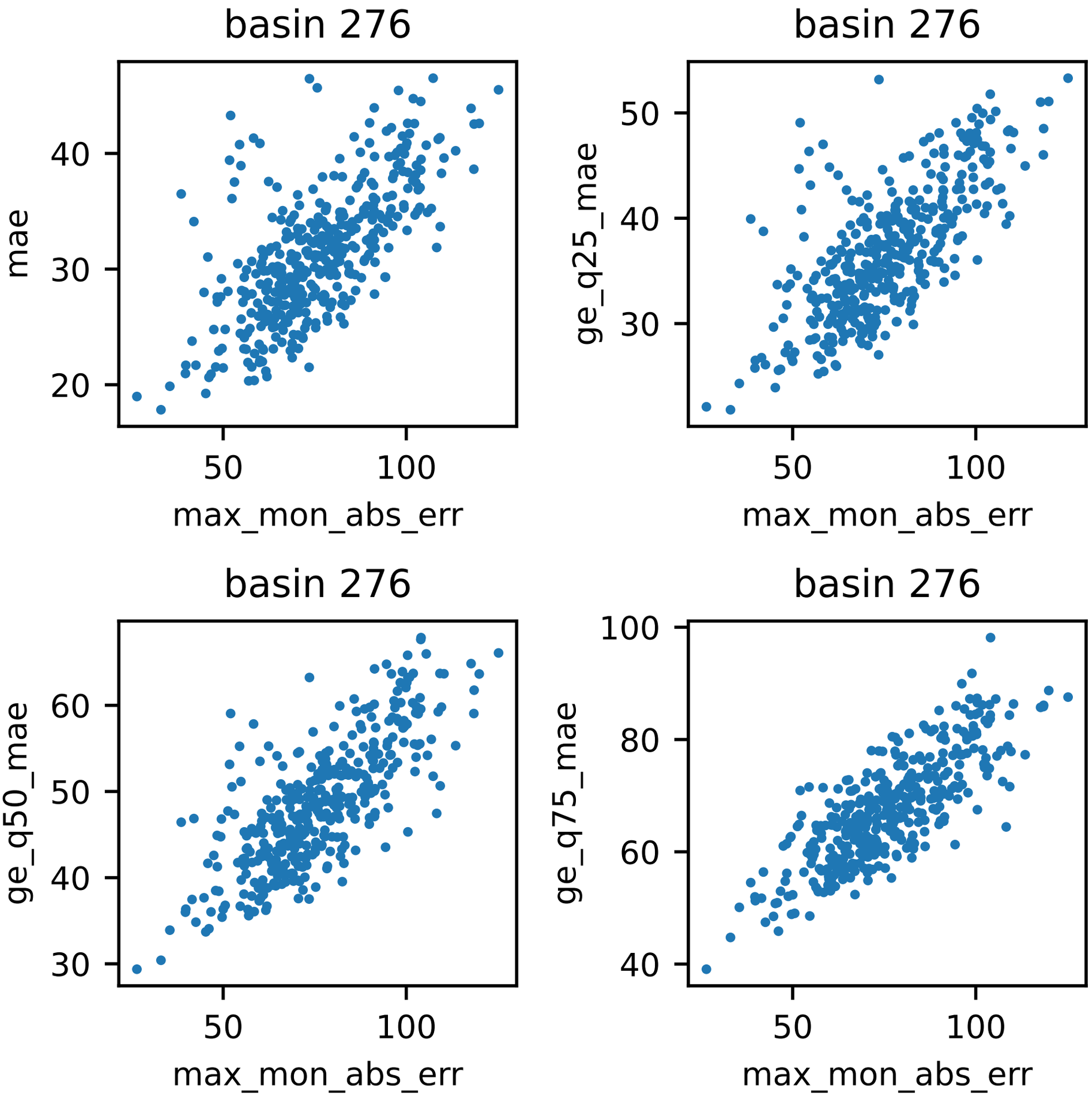
basin 276
mae
max_mon_abs_err
basin 276
ge_q25_mae
max_mon_abs_err
basin 276
ge_q50_mae
max_mon_abs_err
basin 276
ge_q75_mae
max_mon_abs_err

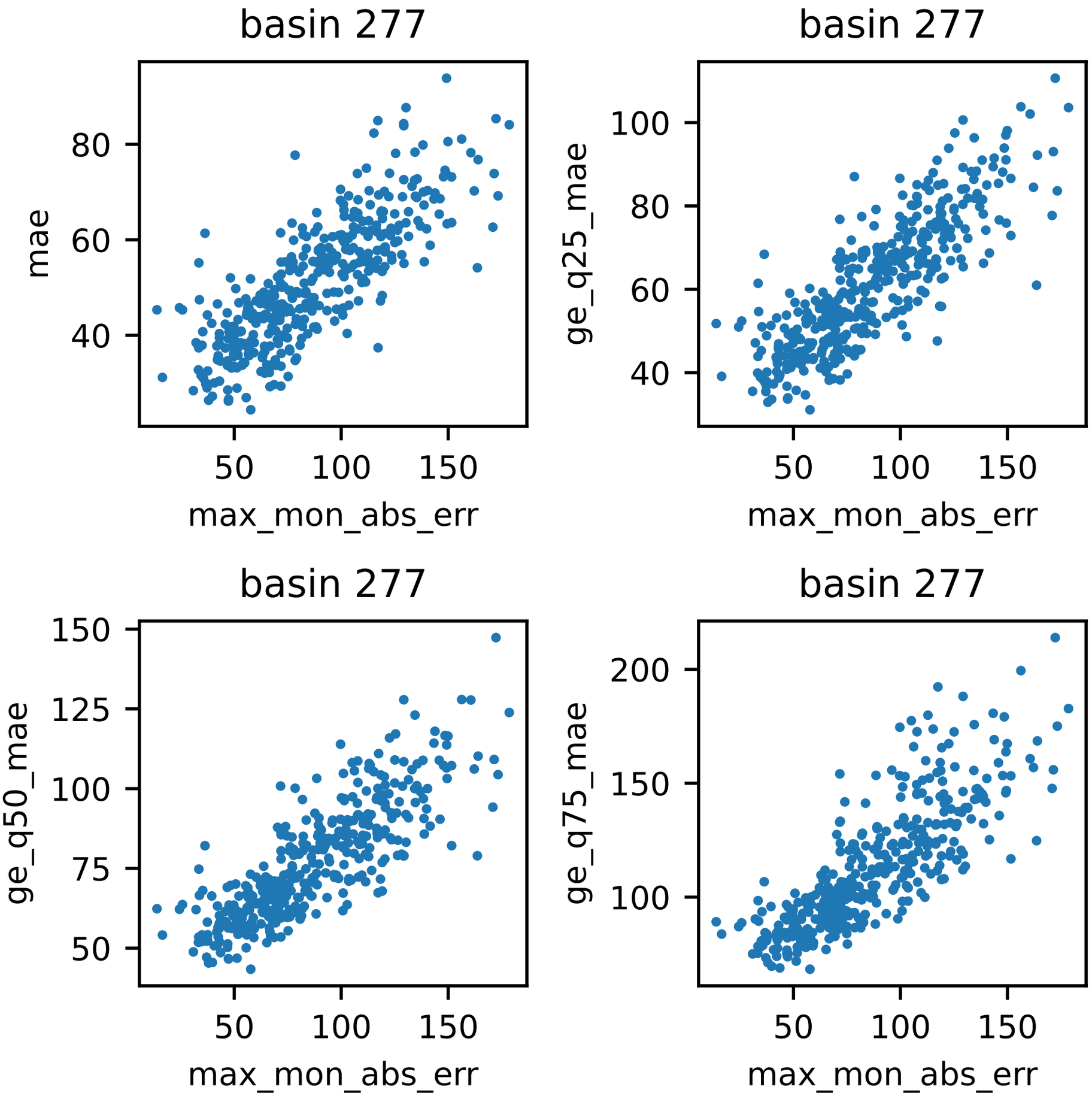
basin 277
mae
max_mon_abs_err
basin 277
ge_q25_mae
max_mon_abs_err
basin 277
ge_q50_mae
max_mon_abs_err
basin 277
ge_q75_mae
max_mon_abs_err

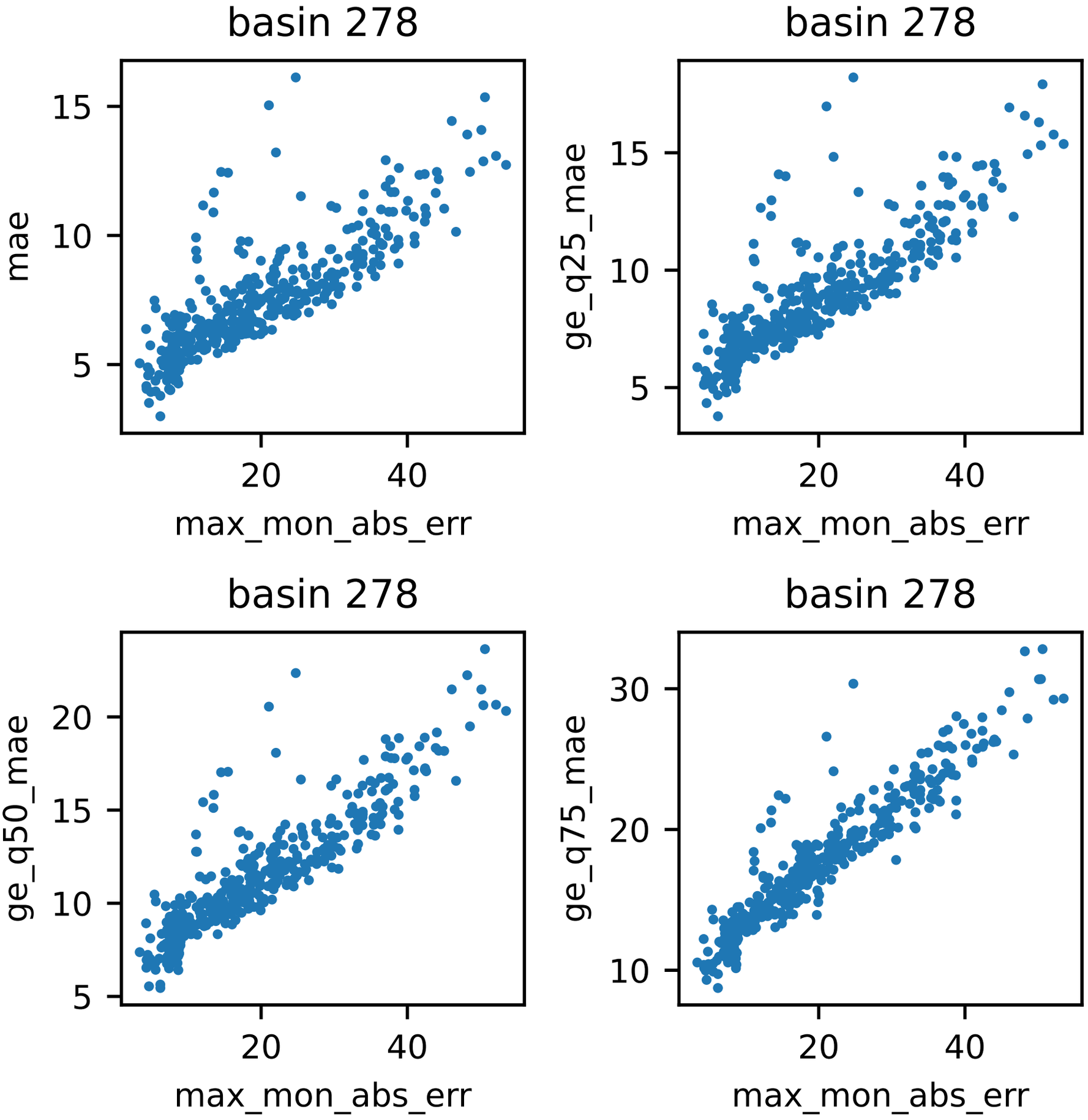
basin 278
mae
max_mon_abs_err
basin 278
ge_q25_mae
max_mon_abs_err
basin 278
ge_q50_mae
max_mon_abs_err
basin 278
ge_q75_mae
max_mon_abs_err

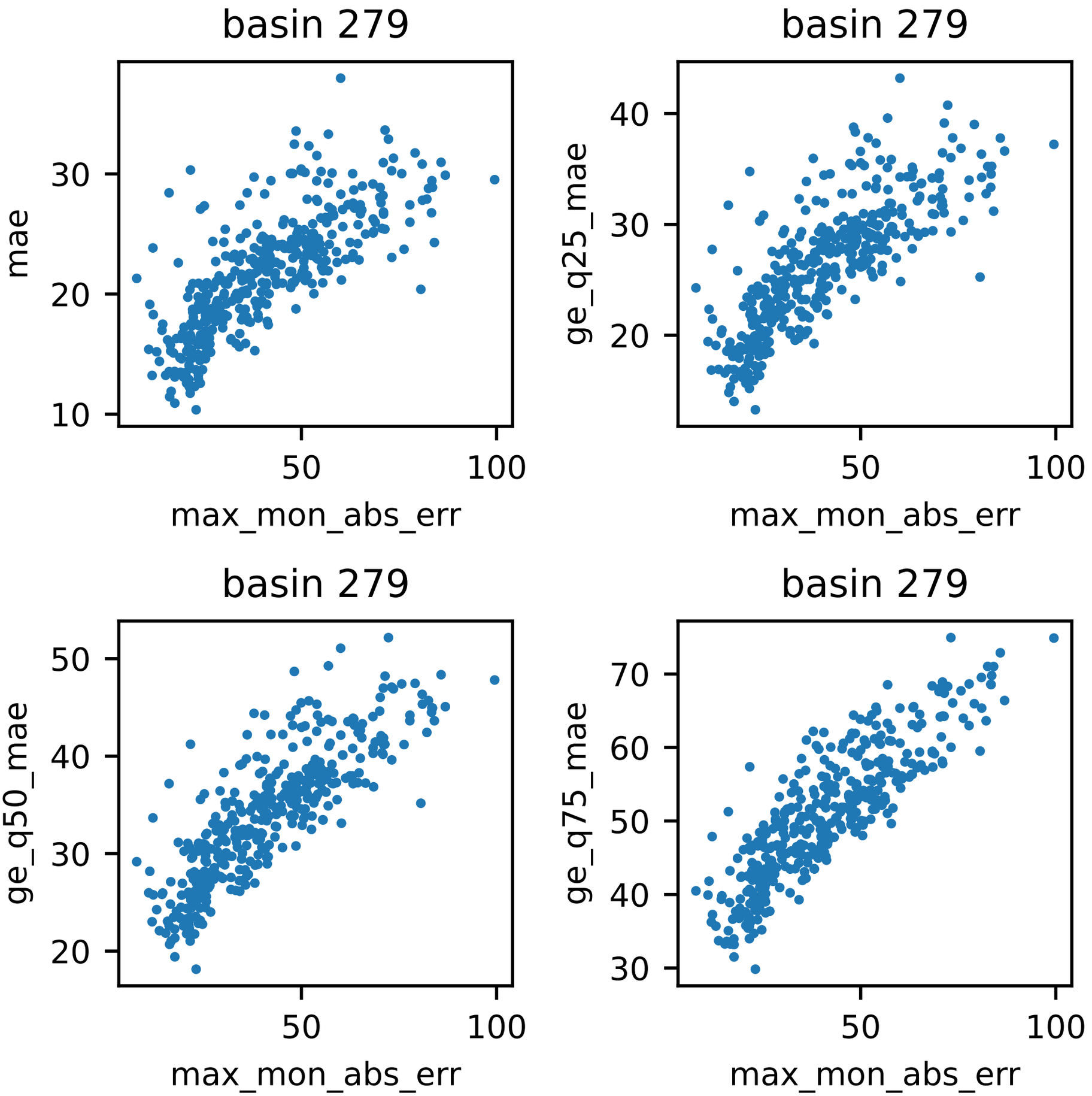
basin 279
mae
max_mon_abs_err
basin 279
ge_q25_mae
max_mon_abs_err
basin 279
ge_q50_mae
max_mon_abs_err
basin 279
ge_q75_mae
max_mon_abs_err

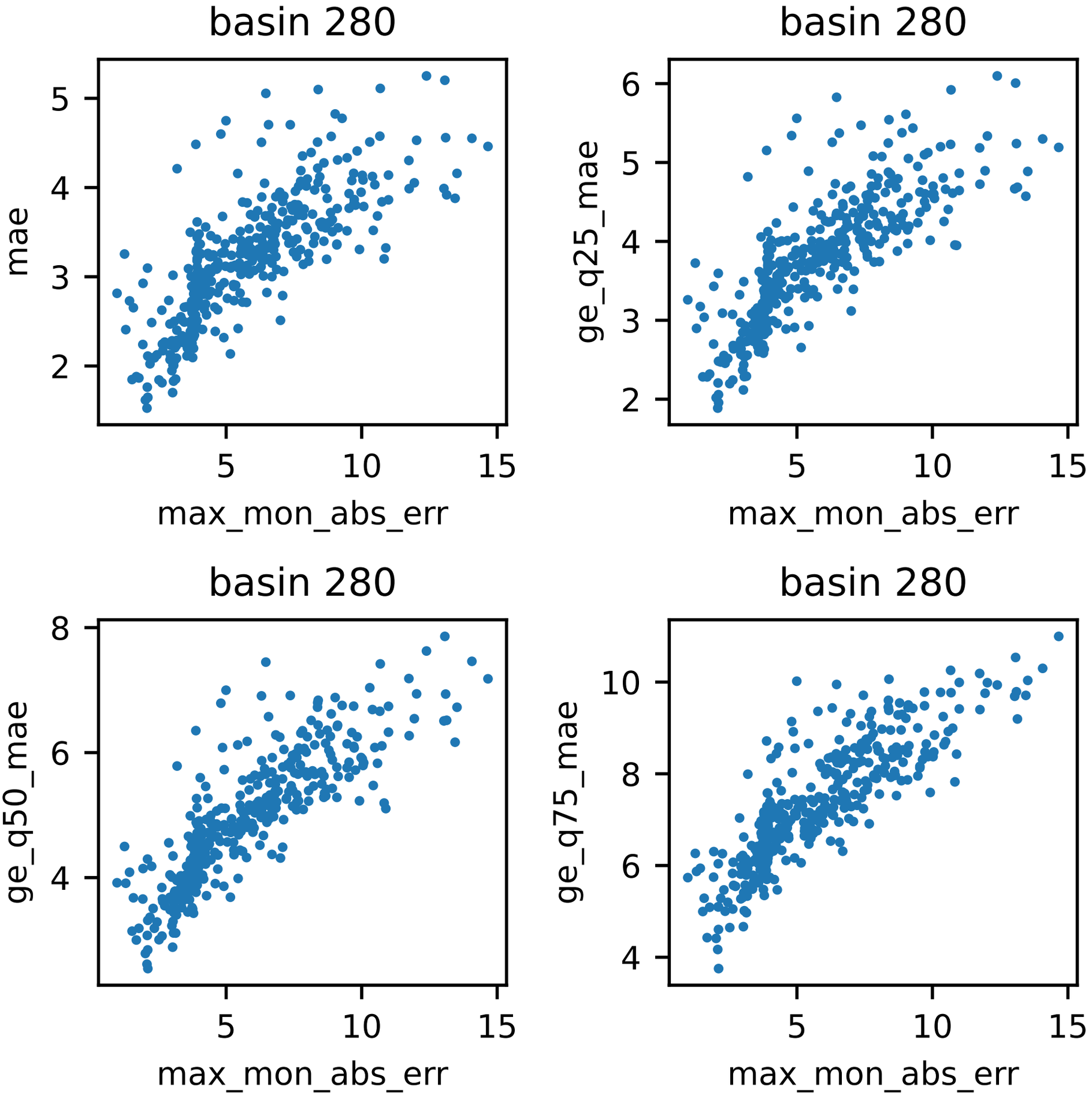
basin 280
mae
max_mon_abs_err
basin 280
ge_q25_mae
max_mon_abs_err
basin 280
ge_q50_mae
max_mon_abs_err
basin 280
ge_q75_mae
max_mon_abs_err

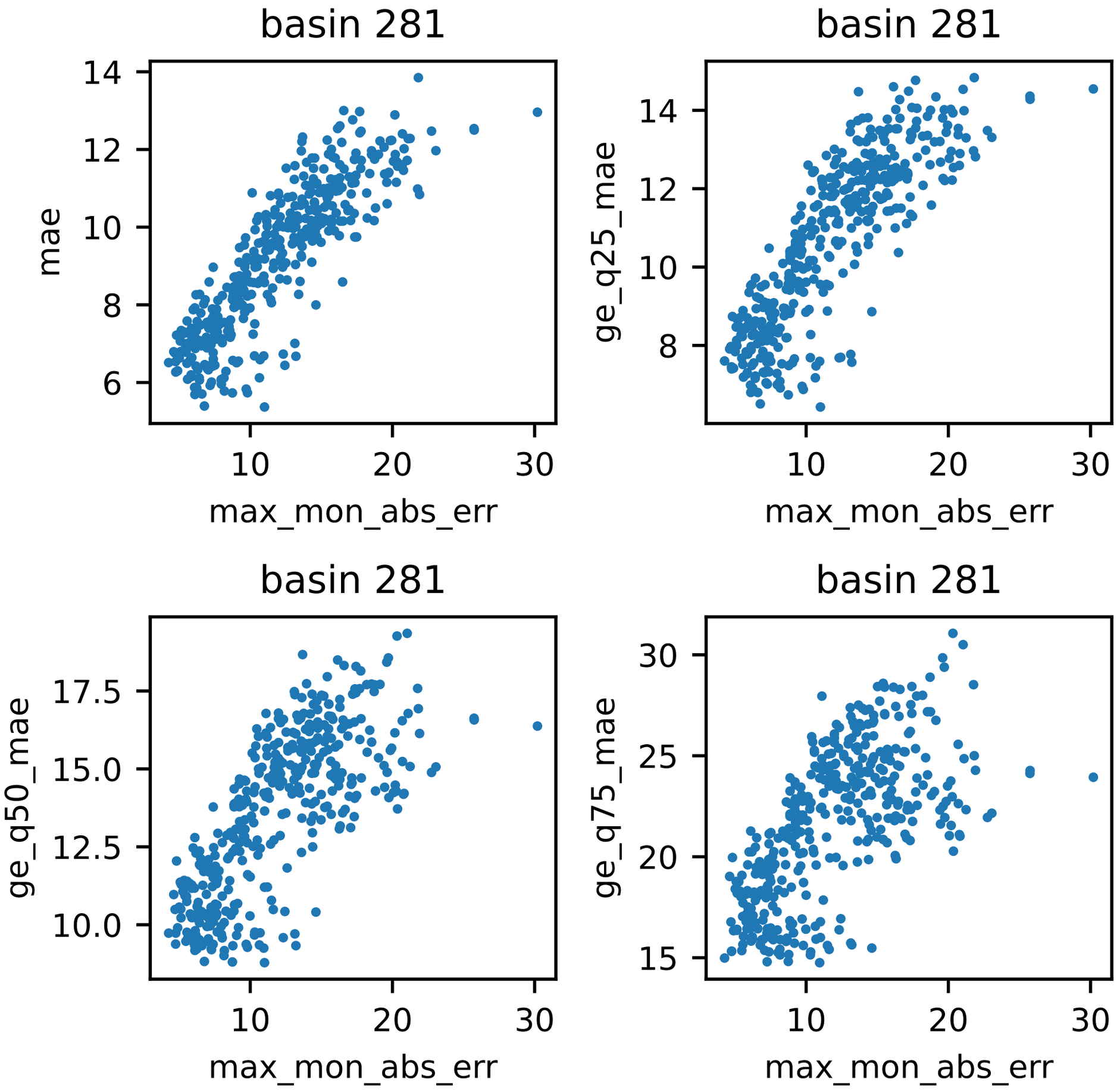
basin 281
mae
max_mon_abs_err
basin 281
ge_q25_mae
max_mon_abs_err
basin 281
ge_q50_mae
max_mon_abs_err
basin 281
ge_q75_mae
max_mon_abs_err

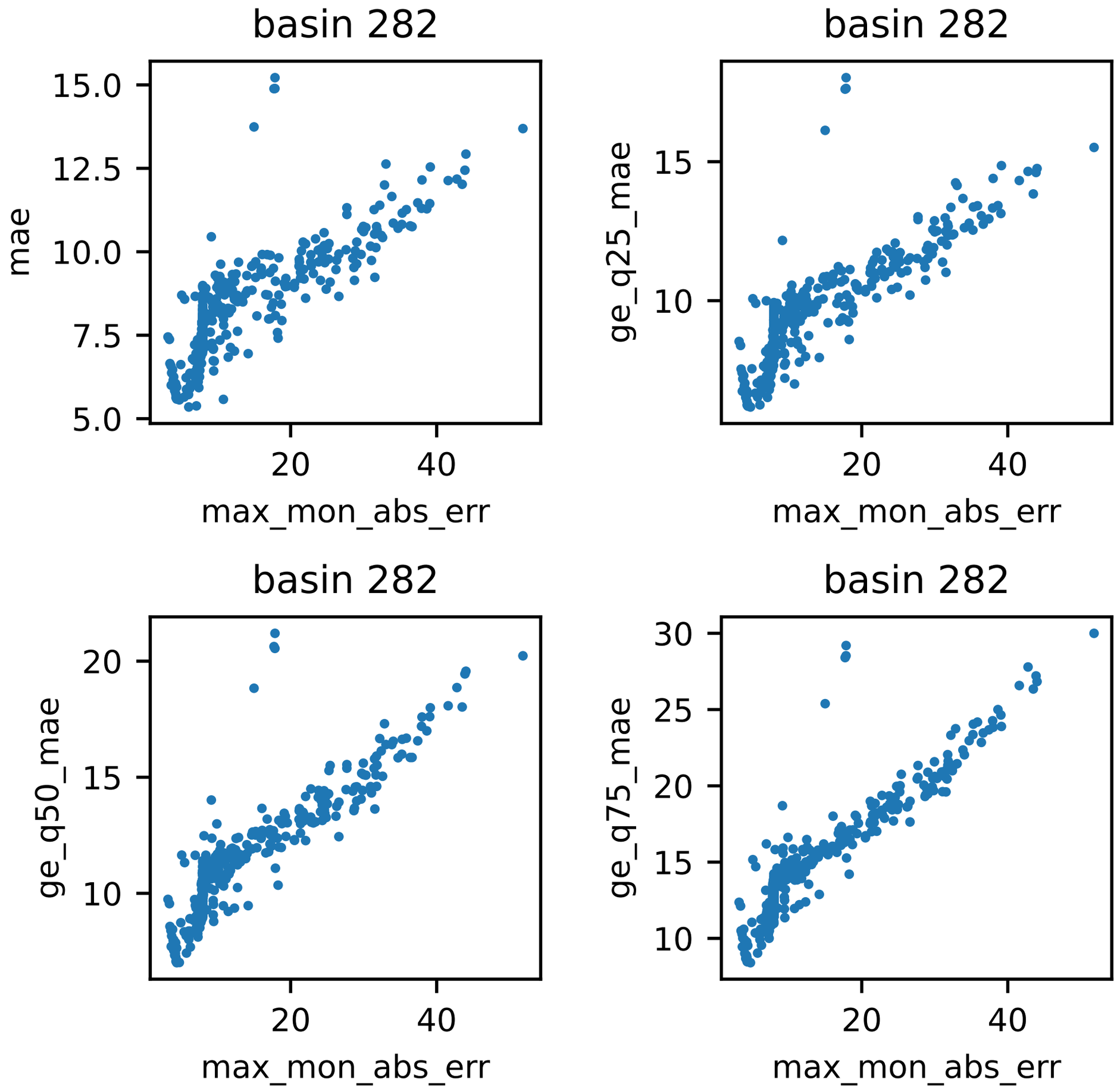
basin 282
mae
max_mon_abs_err
basin 282
ge_q25_mae
max_mon_abs_err
basin 282
ge_q50_mae
max_mon_abs_err
basin 282
ge_q75_mae
max_mon_abs_err

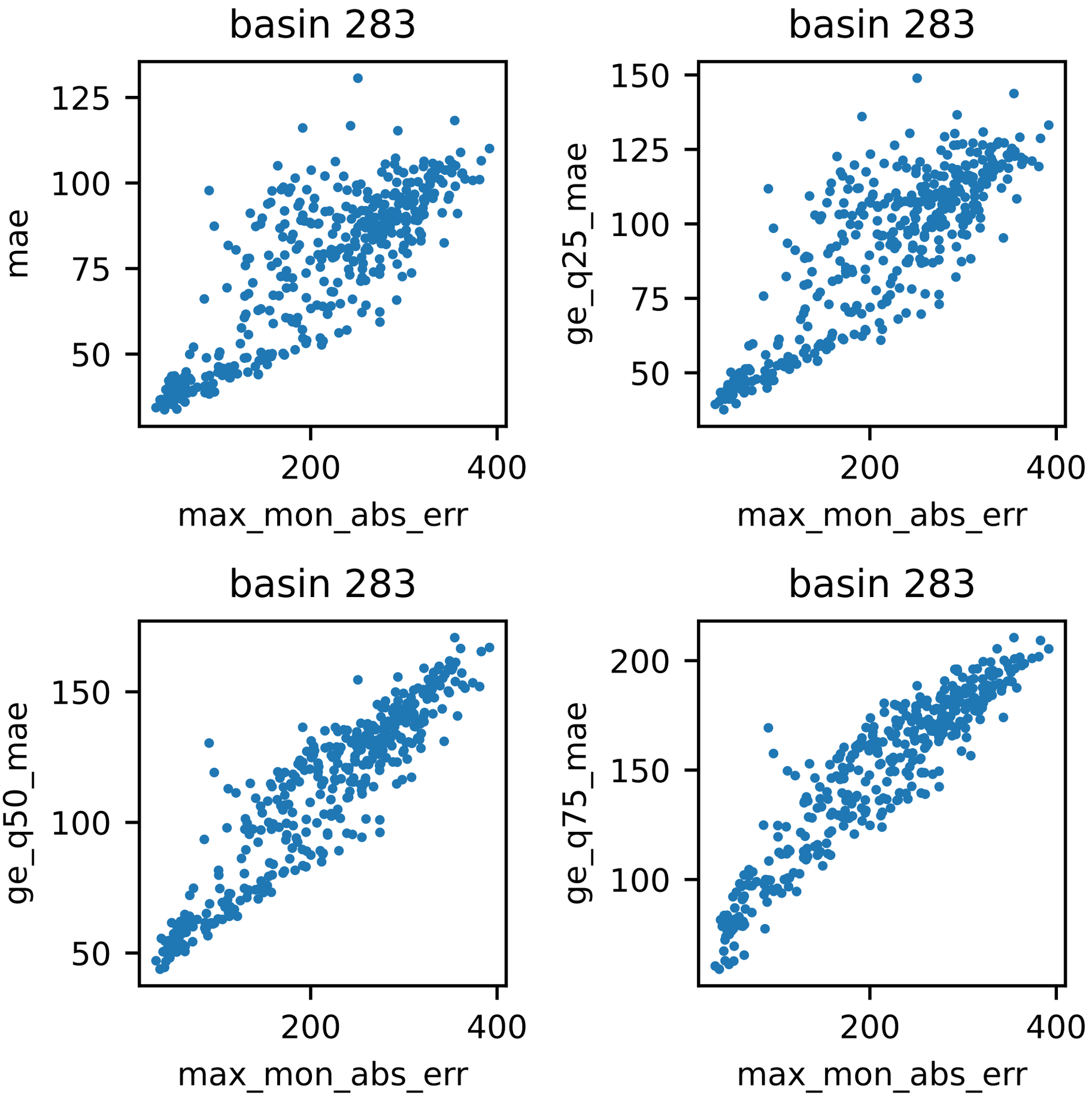
basin 283
mae
max_mon_abs_err
basin 283
ge_q25_mae
max_mon_abs_err
basin 283
ge_q50_mae
max_mon_abs_err
basin 283
ge_q75_mae
max_mon_abs_err

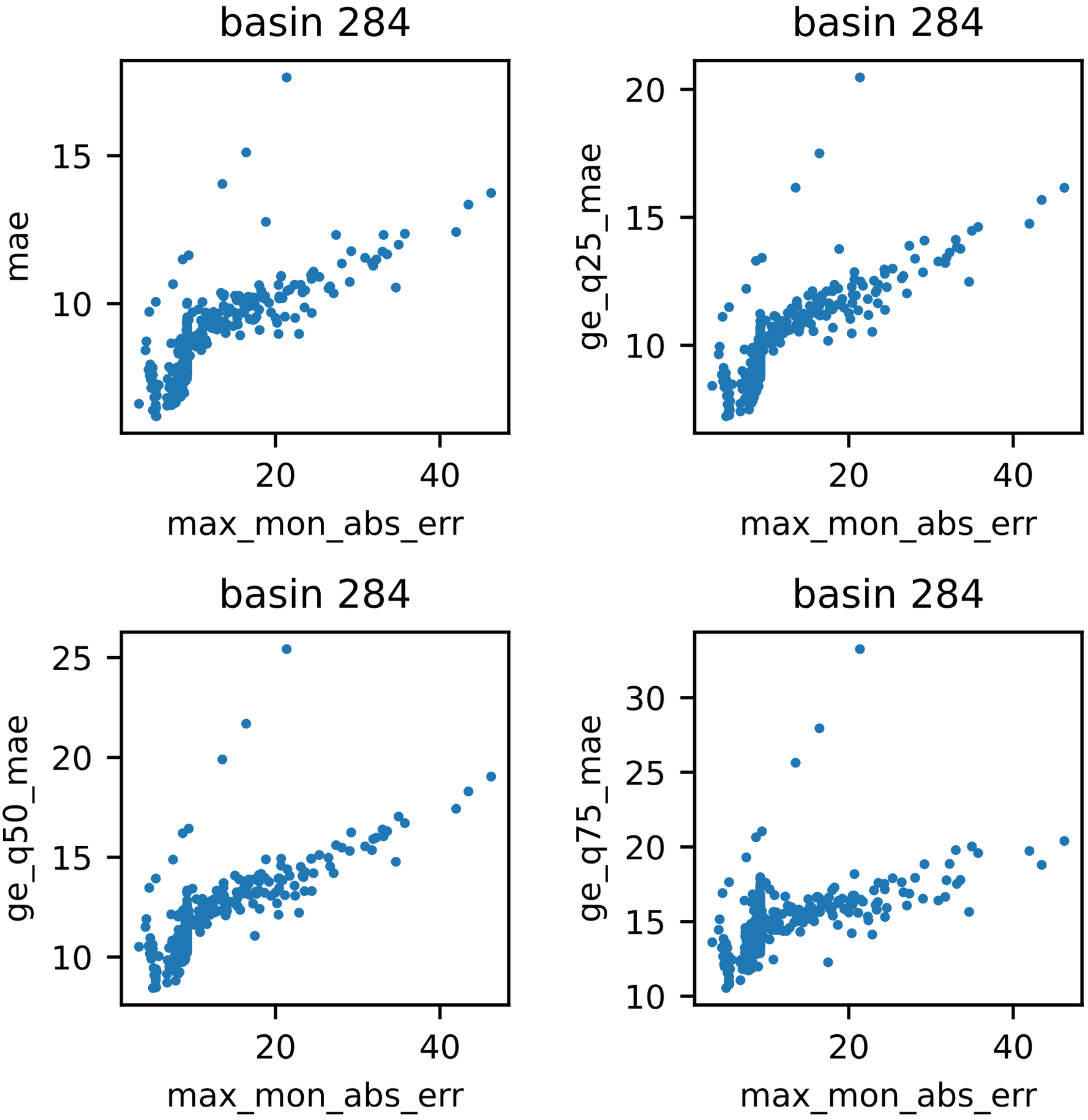
basin 284
mae
max_mon_abs_err
basin 284
ge_q25_mae
max_mon_abs_err
basin 284
ge_q50_mae
max_mon_abs_err
basin 284
ge_q75_mae
max_mon_abs_err

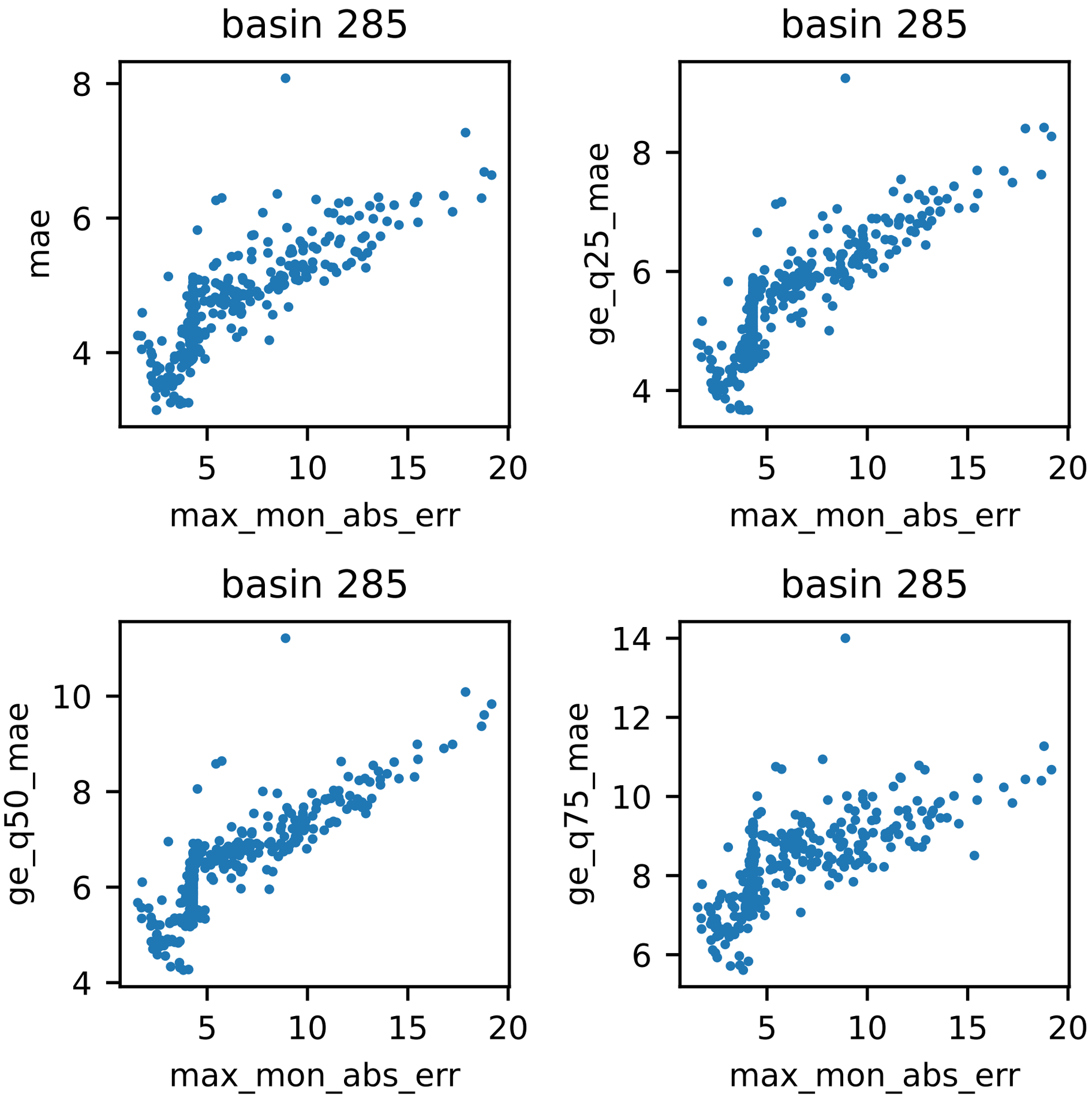
basin 285
mae
max_mon_abs_err
basin 285
ge_q25_mae
max_mon_abs_err
basin 285
ge_q50_mae
max_mon_abs_err
basin 285
ge_q75_mae
max_mon_abs_err

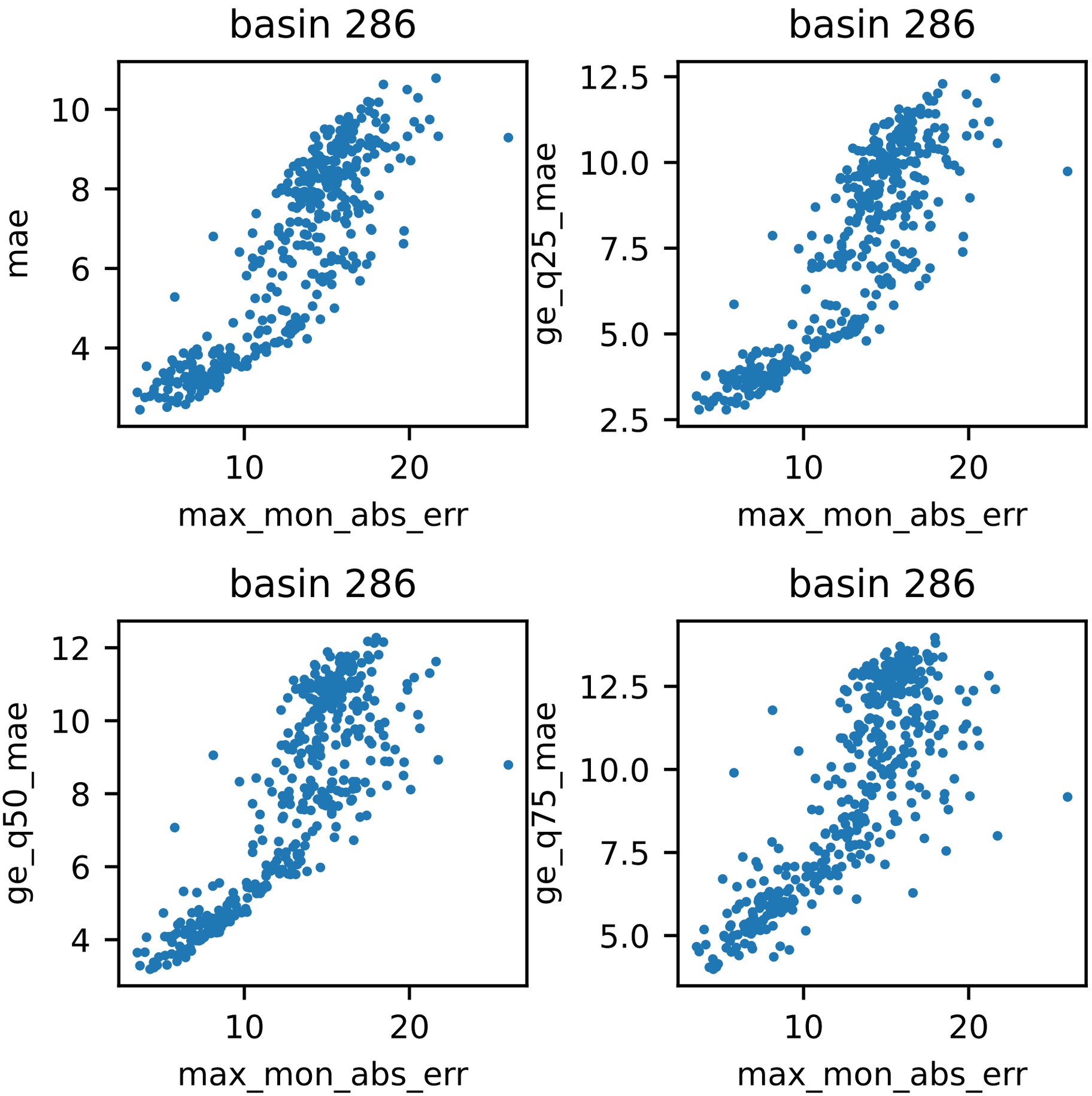
basin 286
mae
max_mon_abs_err
basin 286
ge_q25_mae
max_mon_abs_err
basin 286
ge_q50_mae
max_mon_abs_err
basin 286
ge_q75_mae
max_mon_abs_err

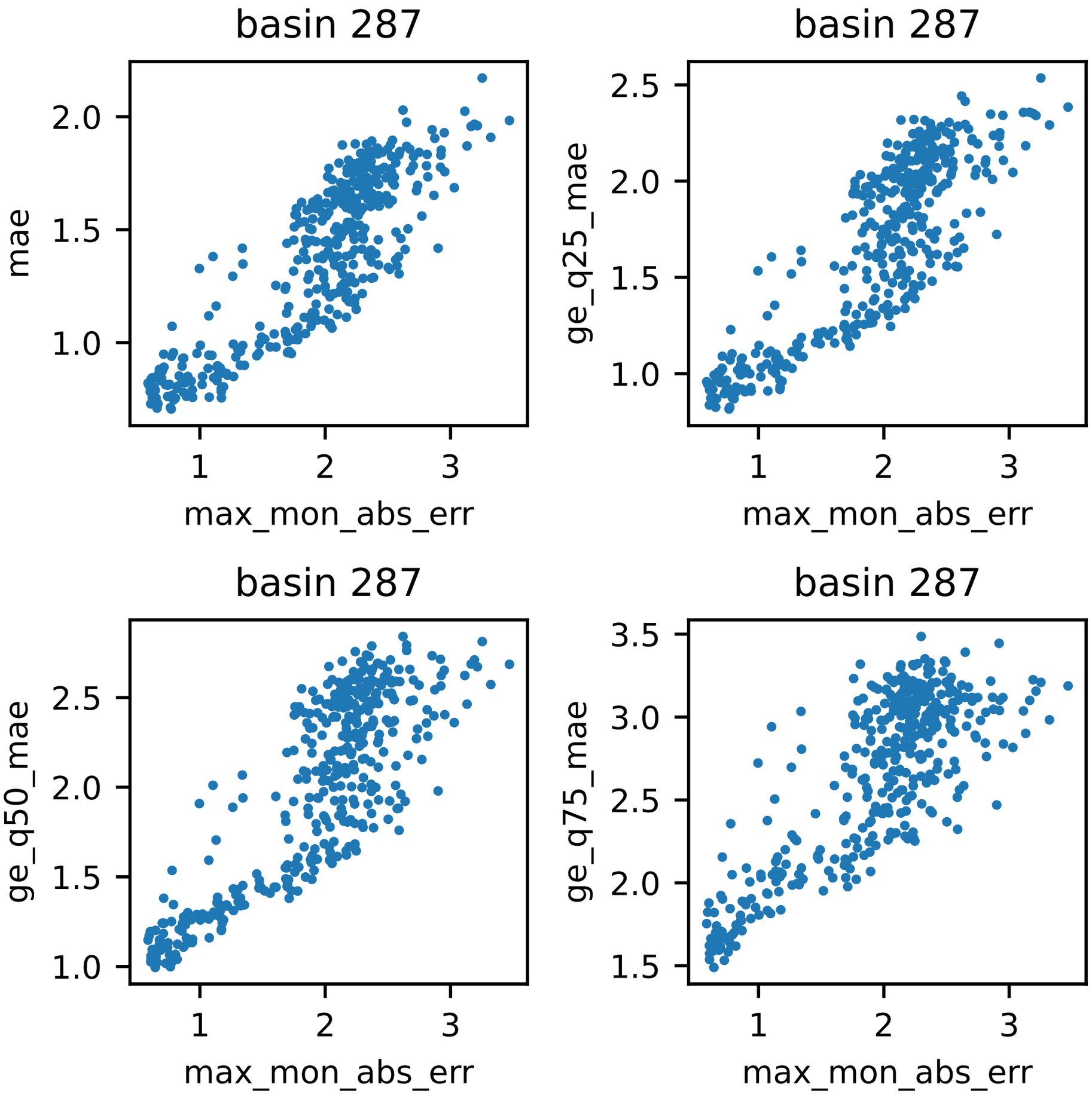
basin 287
mae
max_mon_abs_err
basin 287
ge_q25_mae
max_mon_abs_err
basin 287
ge_q50_mae
max_mon_abs_err
basin 287
ge_q75_mae
max_mon_abs_err

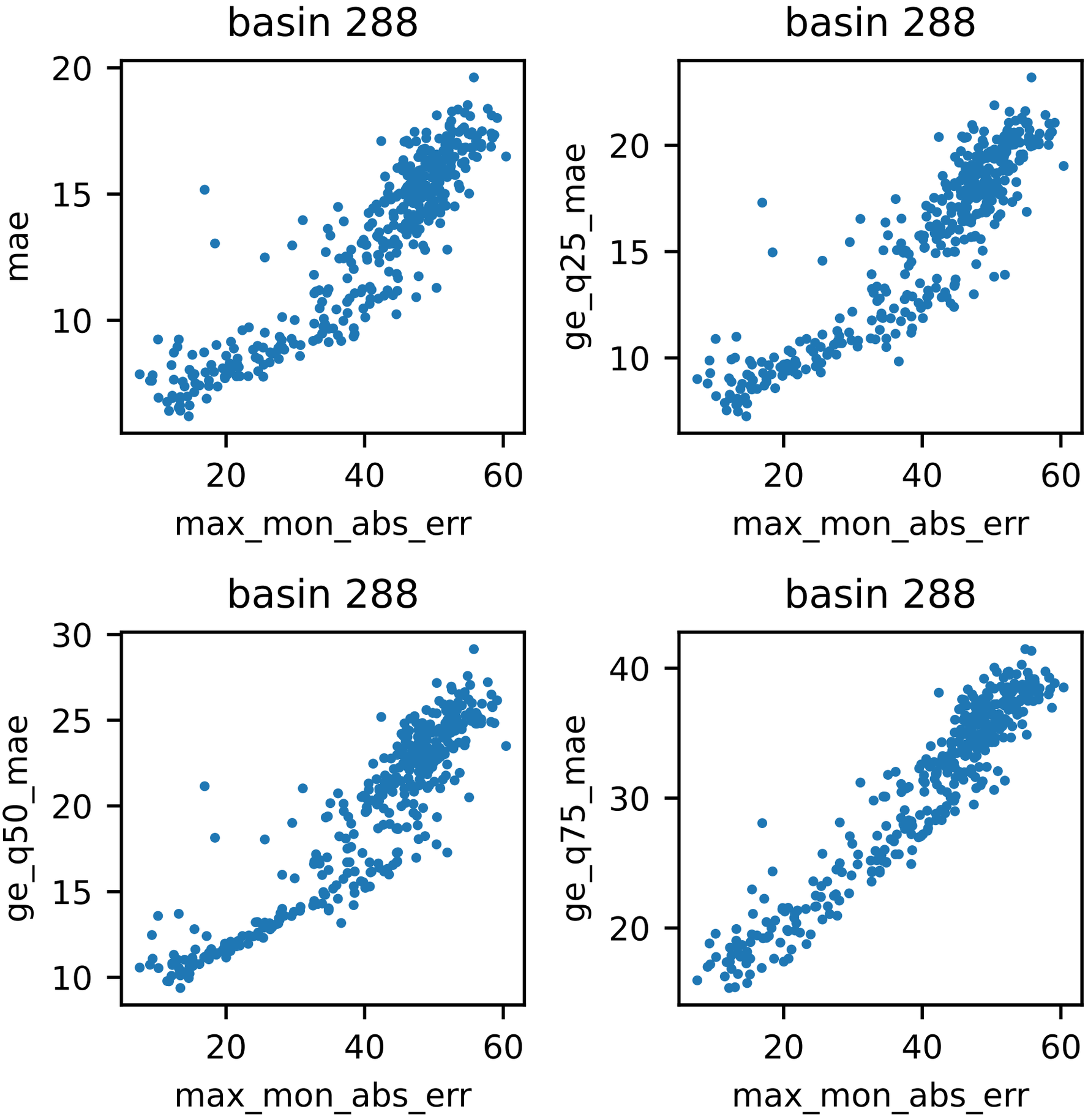
basin 288
mae
max_mon_abs_err
basin 288
ge_q25_mae
max_mon_abs_err
basin 288
ge_q50_mae
max_mon_abs_err
basin 288
ge_q75_mae
max_mon_abs_err

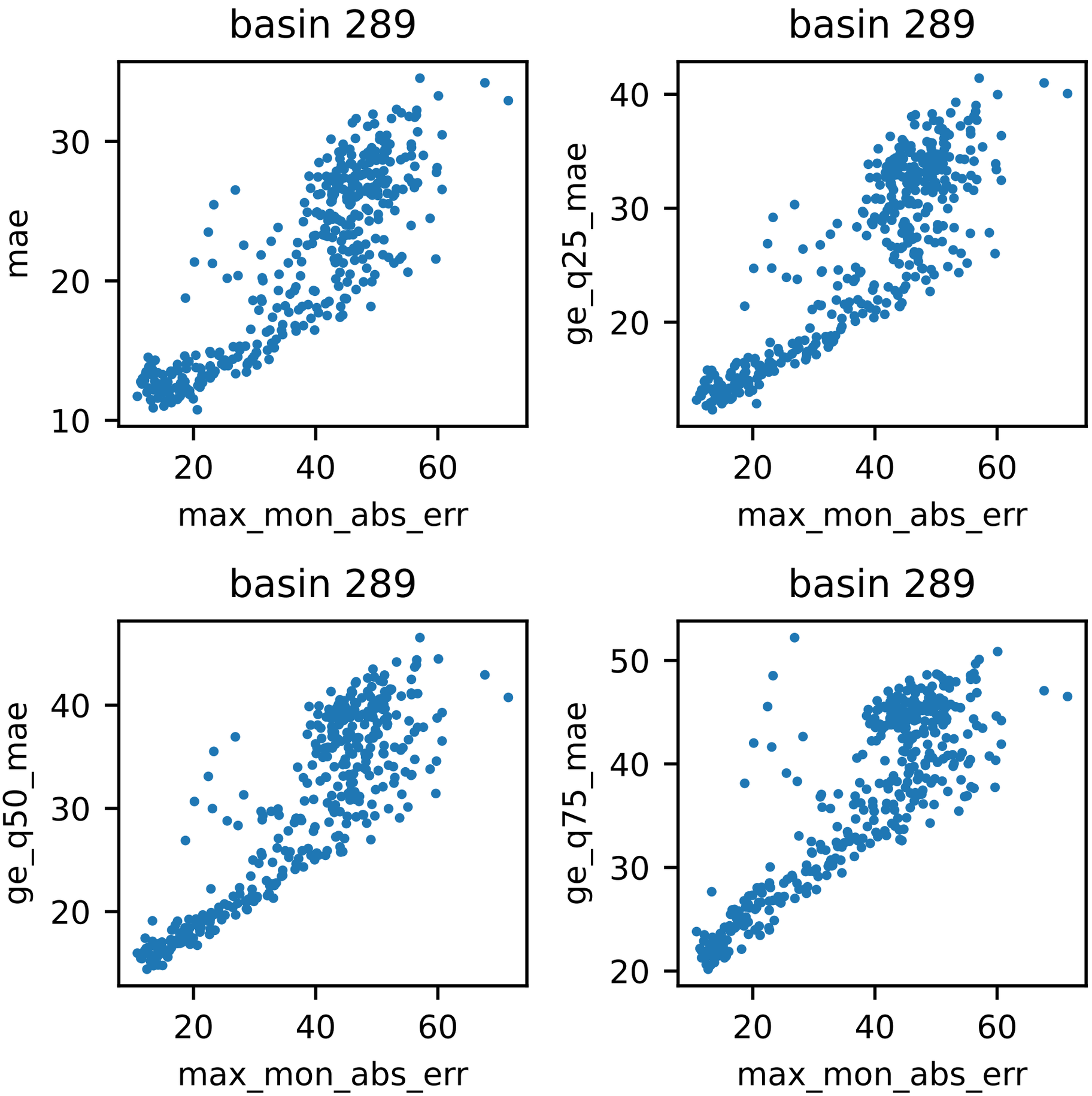
basin 289
mae
max_mon_abs_err
basin 289
ge_q25_mae
max_mon_abs_err
basin 289
ge_q50_mae
max_mon_abs_err
basin 289
ge_q75_mae
max_mon_abs_err

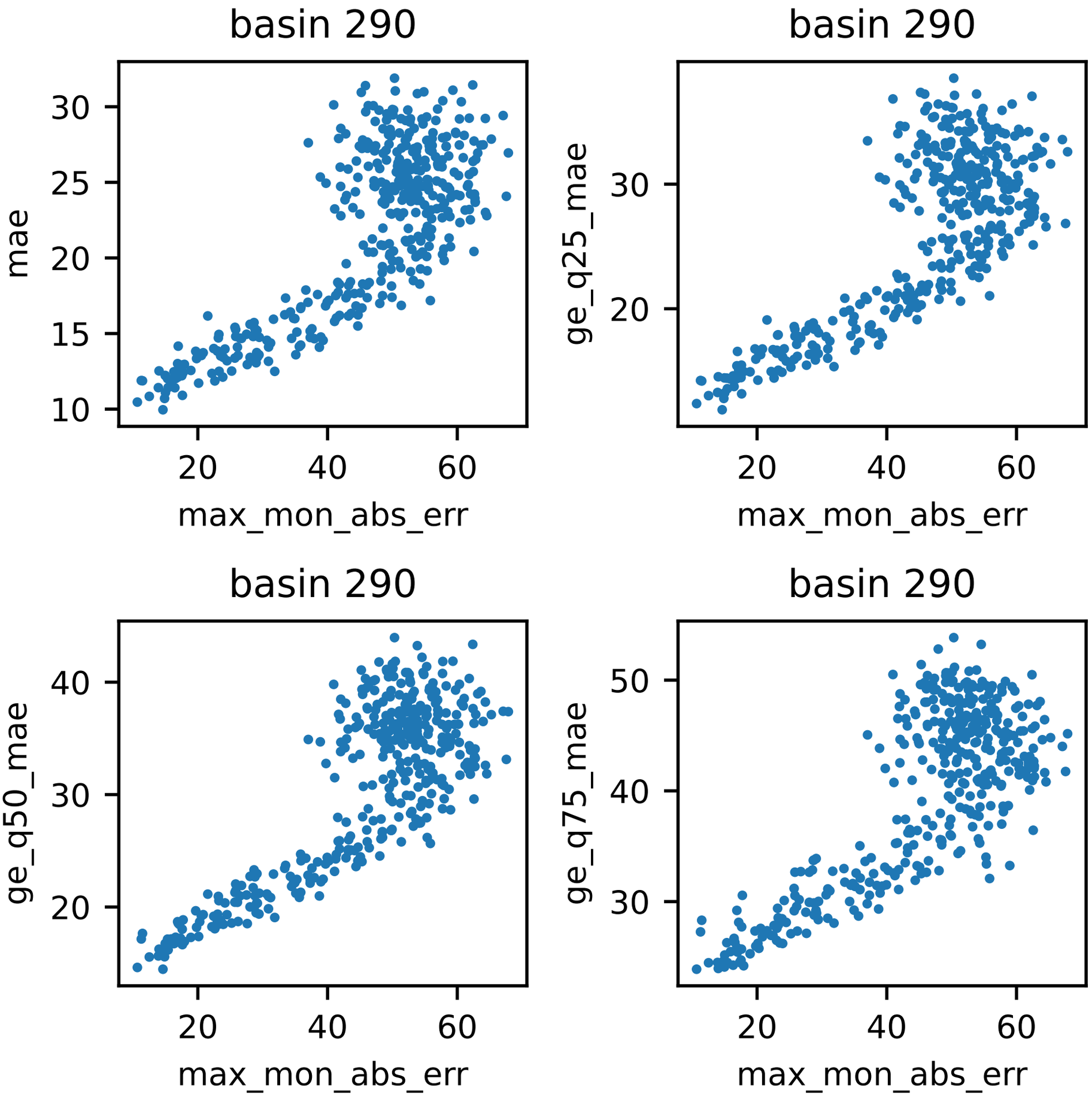
basin 290
mae
max_mon_abs_err
basin 290
ge_q25_mae
max_mon_abs_err
basin 290
ge_q50_mae
max_mon_abs_err
basin 290
ge_q75_mae
max_mon_abs_err

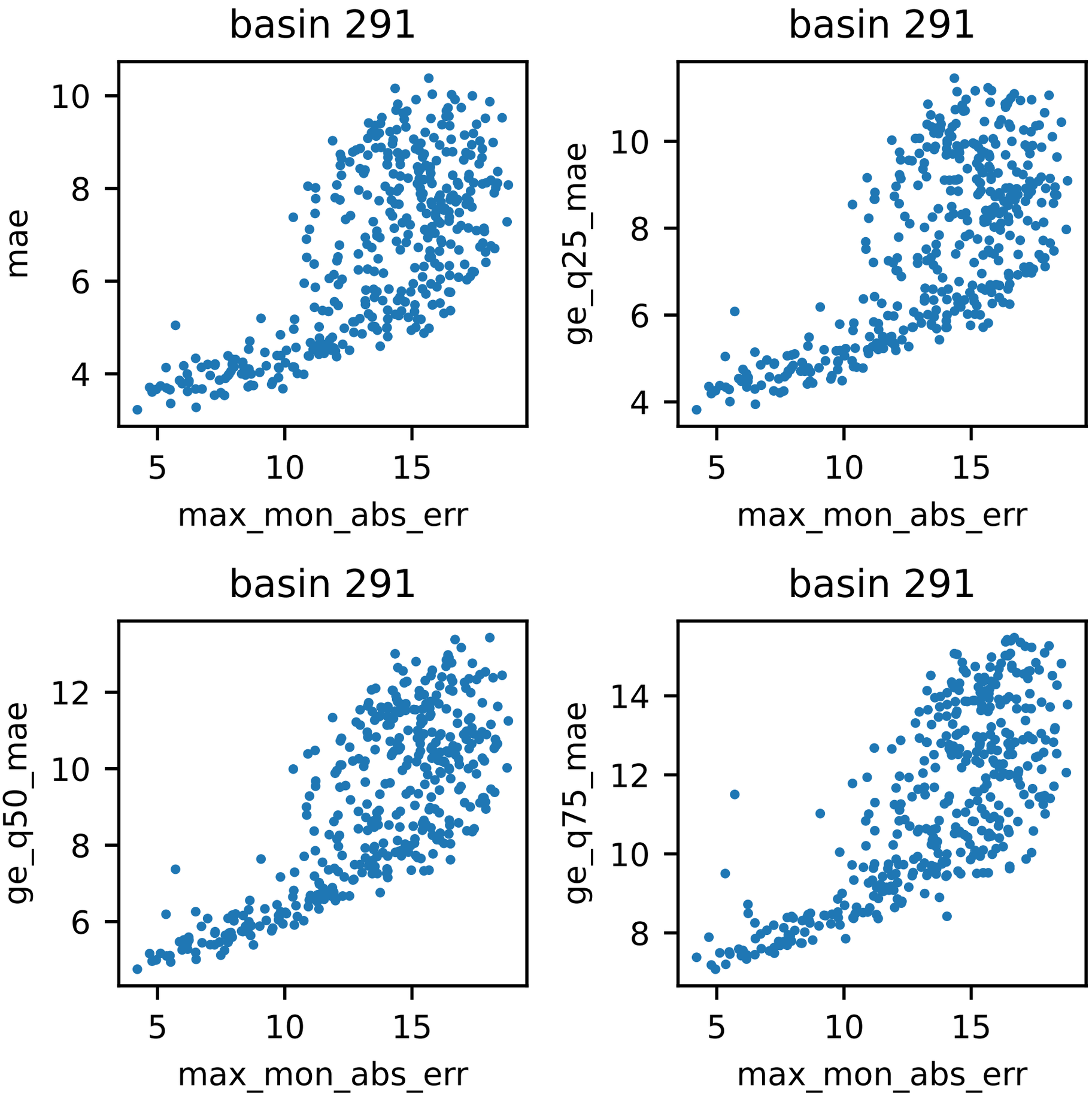
basin 291
mae
max_mon_abs_err
basin 291
ge_q25_mae
max_mon_abs_err
basin 291
ge_q50_mae
max_mon_abs_err
basin 291
ge_q75_mae
max_mon_abs_err

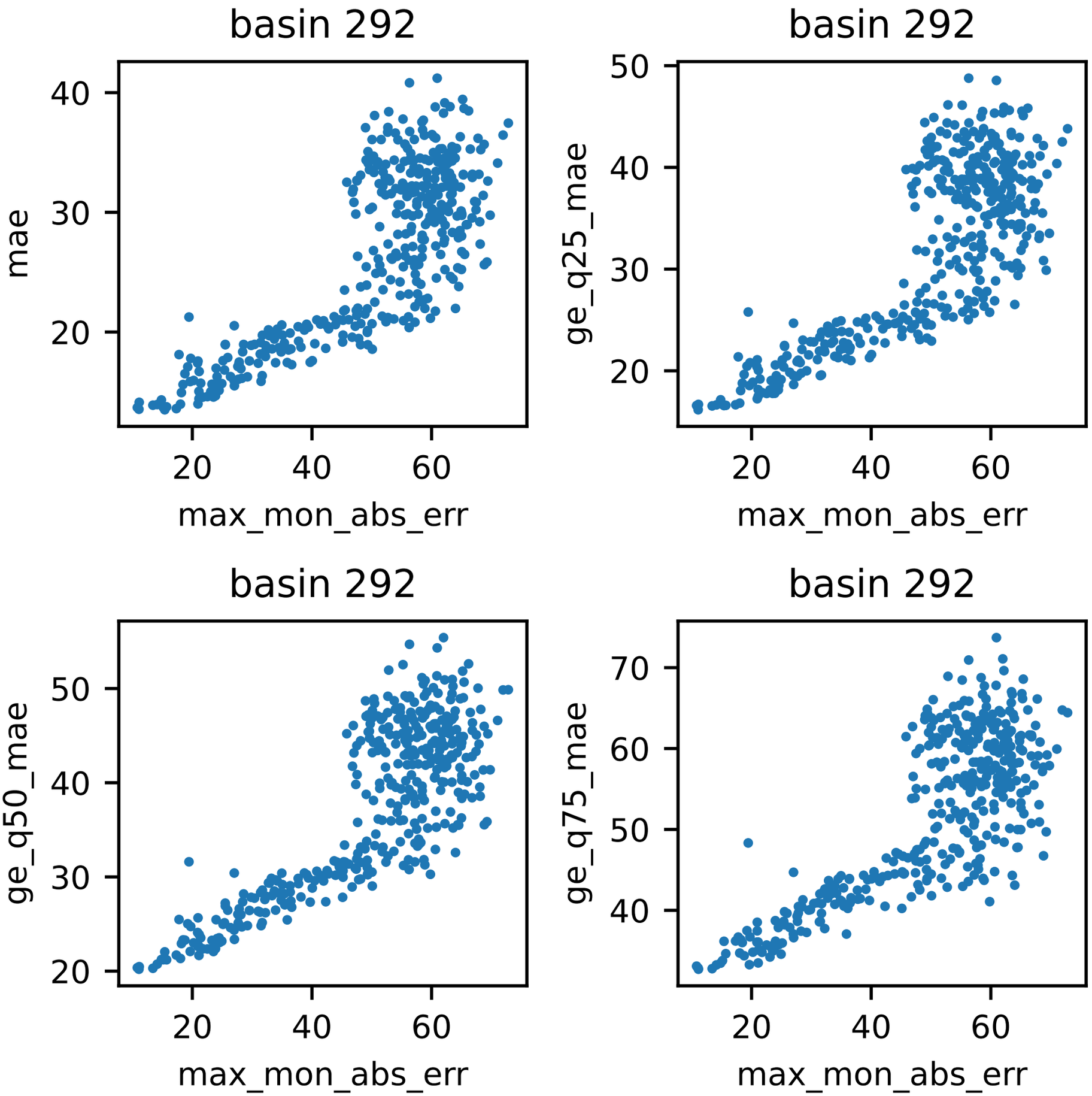
basin 292
mae
max_mon_abs_err
basin 292
ge_q25_mae
max_mon_abs_err
basin 292
ge_q50_mae
max_mon_abs_err
basin 292
ge_q75_mae
max_mon_abs_err

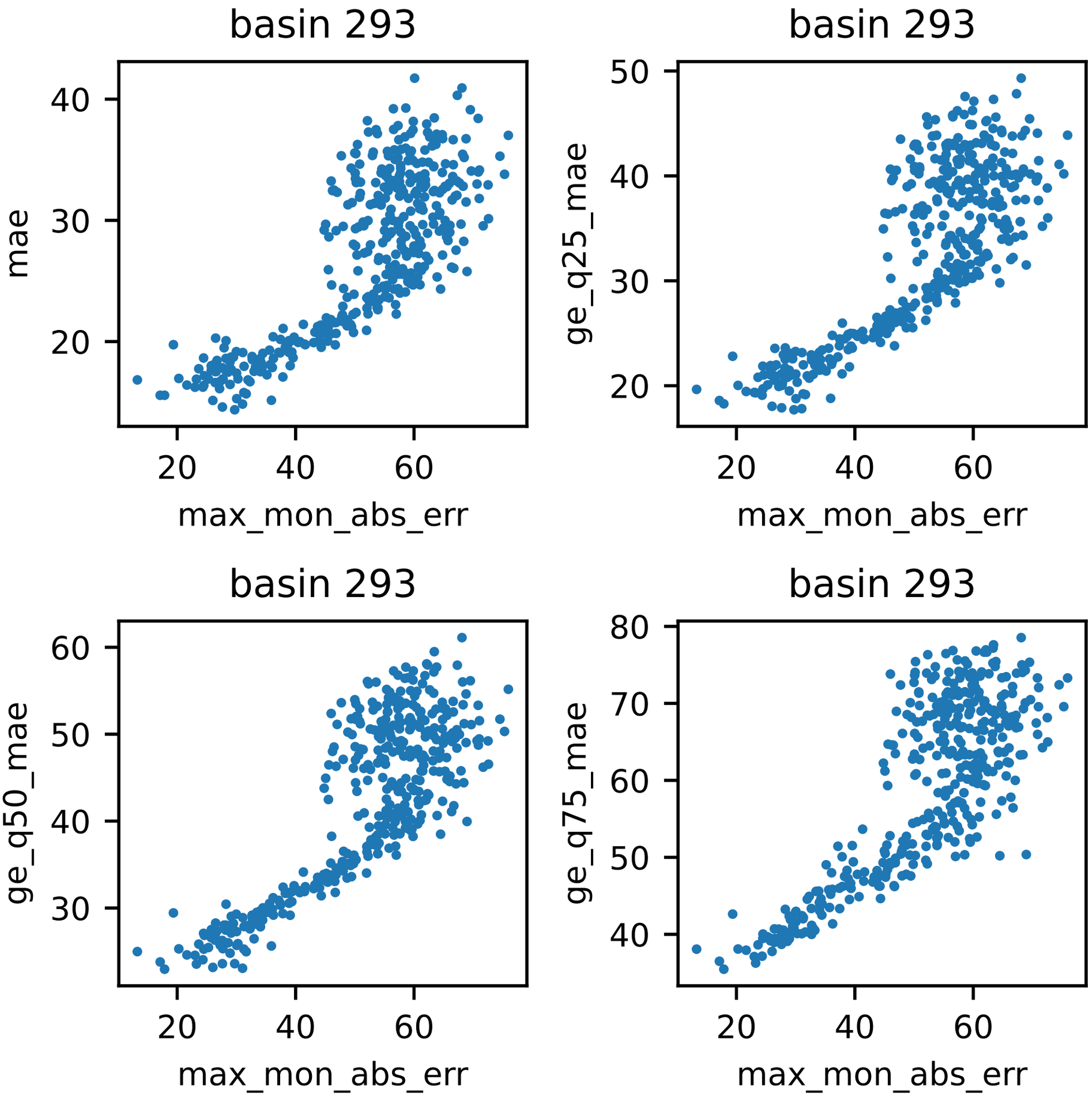
basin 293
mae
max_mon_abs_err
basin 293
ge_q25_mae
max_mon_abs_err
basin 293
ge_q50_mae
max_mon_abs_err
basin 293
ge_q75_mae
max_mon_abs_err

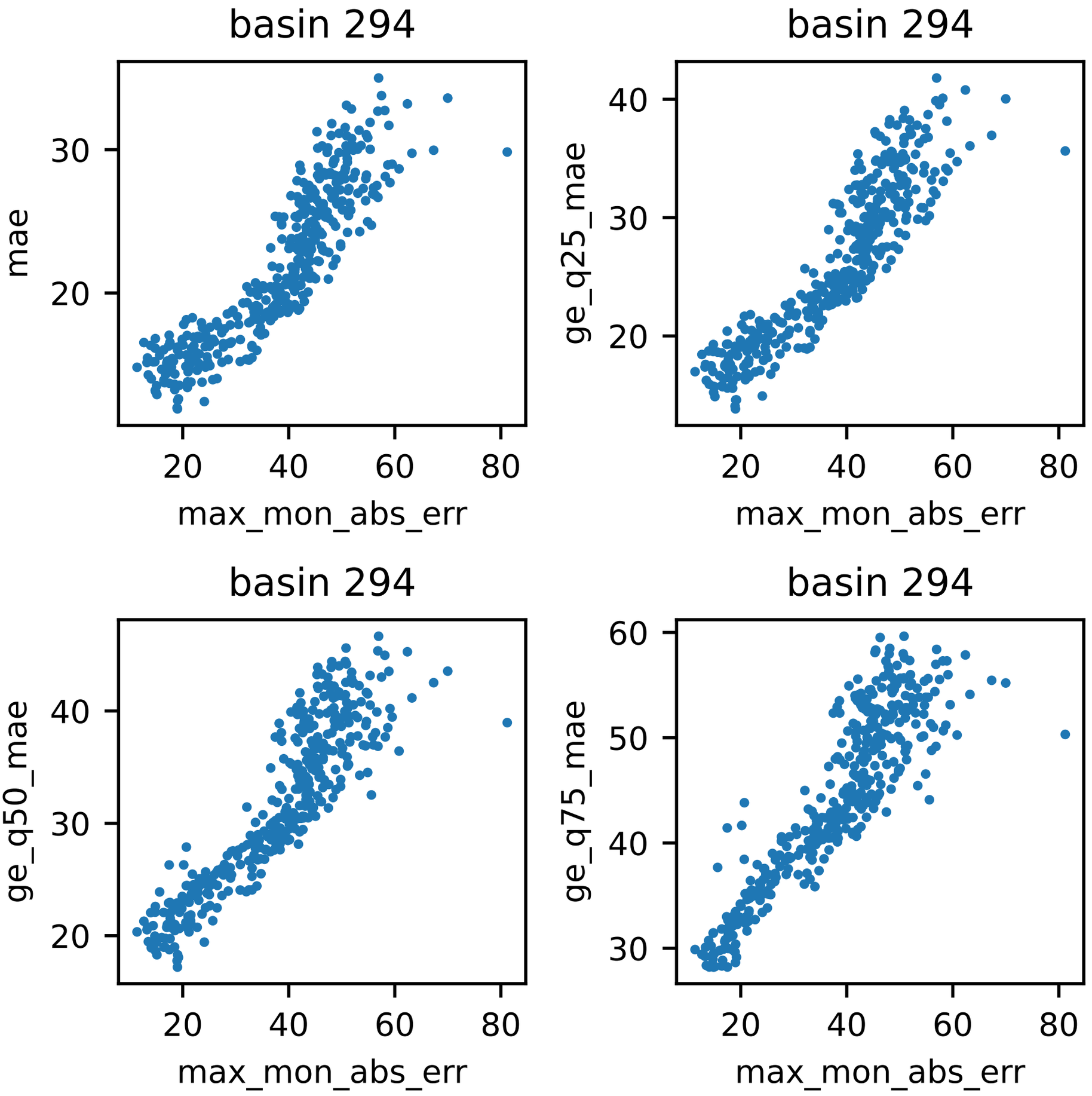
basin 294
mae
max_mon_abs_err
basin 294
ge_q25_mae
max_mon_abs_err
basin 294
ge_q50_mae
max_mon_abs_err
basin 294
ge_q75_mae
max_mon_abs_err

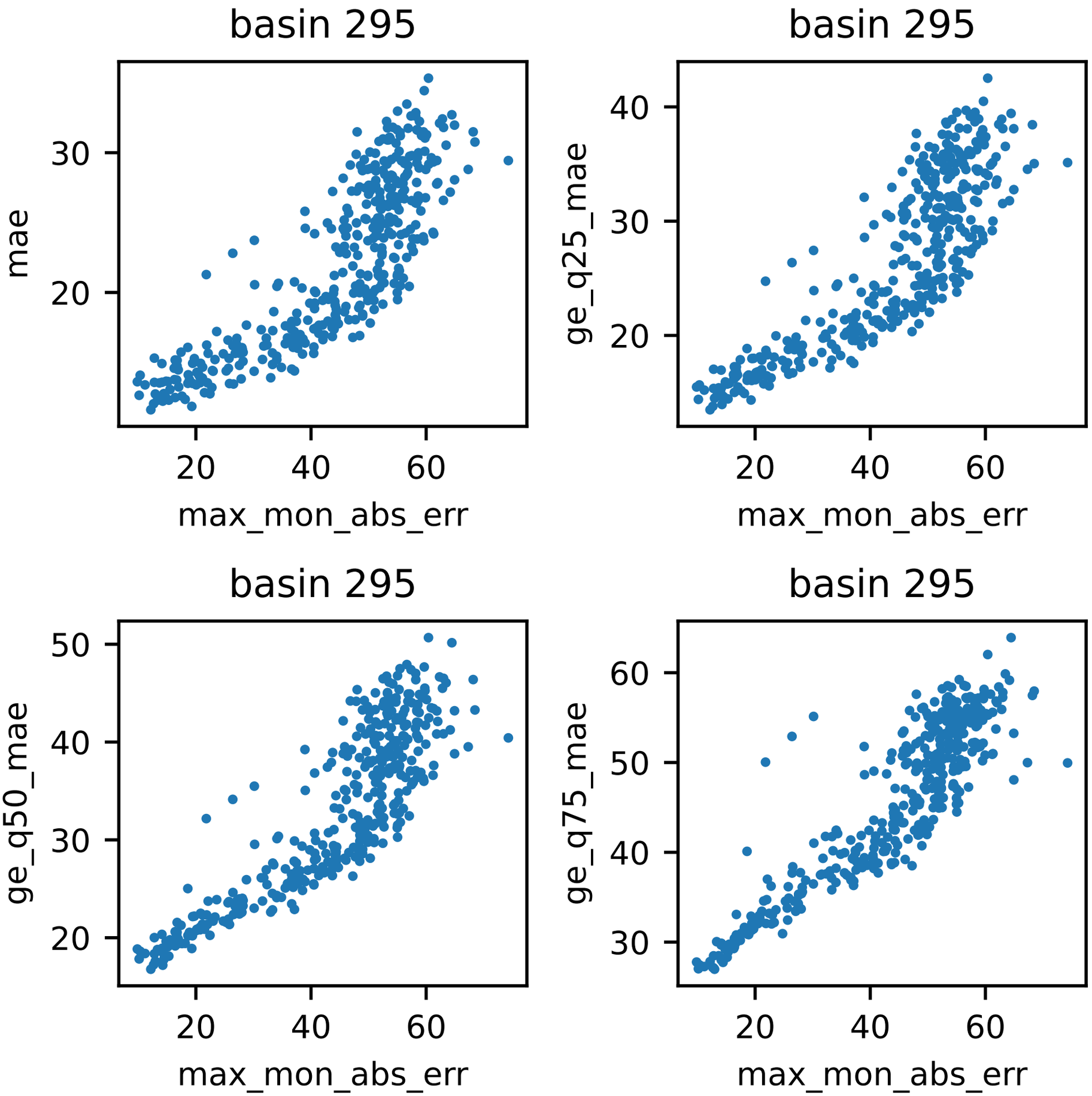
basin 295
mae
max_mon_abs_err
basin 295
ge_q25_mae
max_mon_abs_err
basin 295
ge_q50_mae
max_mon_abs_err
basin 295
ge_q75_mae
max_mon_abs_err

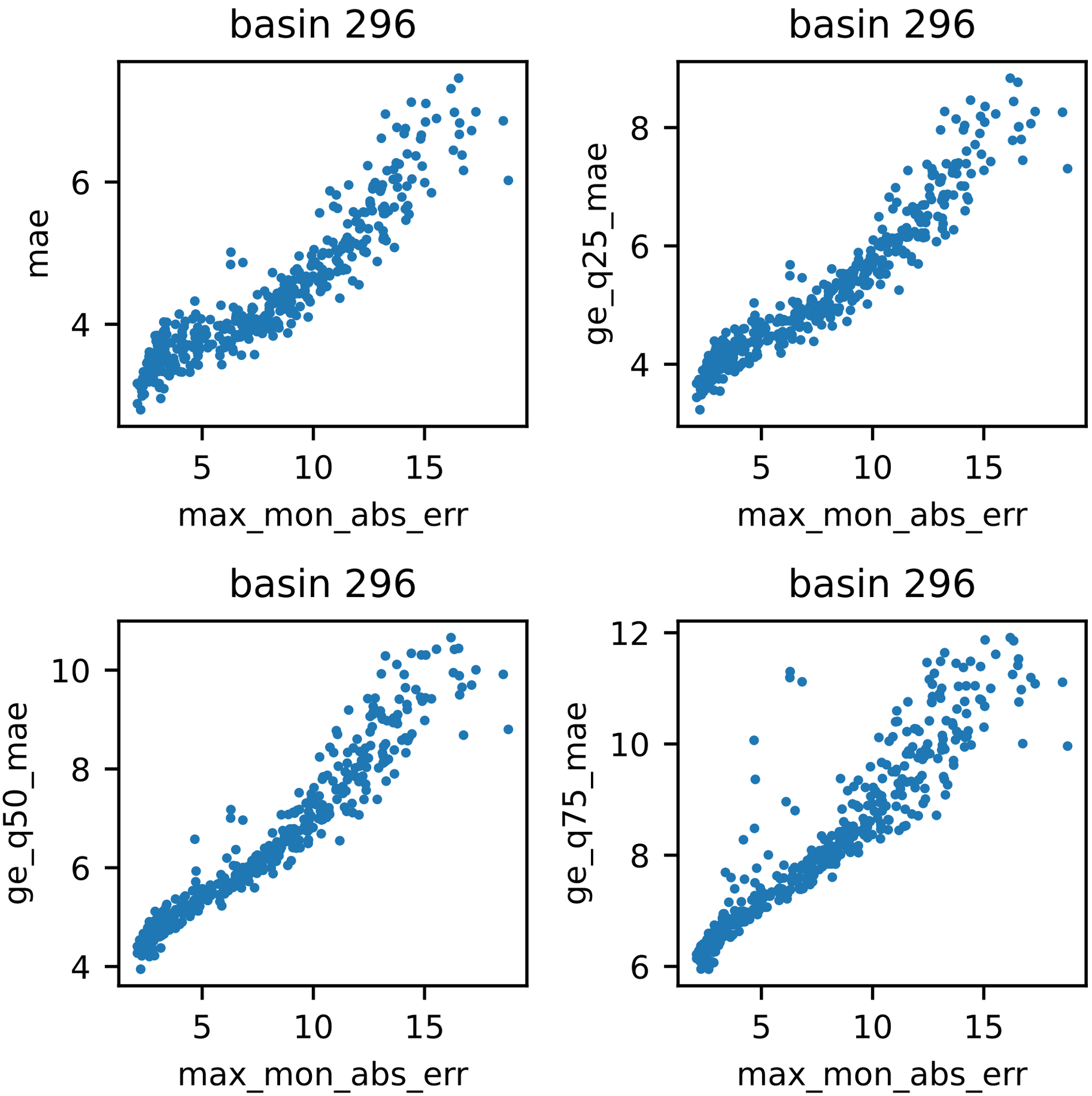
basin 296
mae
max_mon_abs_err
basin 296
ge_q25_mae
max_mon_abs_err
basin 296
ge_q50_mae
max_mon_abs_err
basin 296
ge_q75_mae
max_mon_abs_err

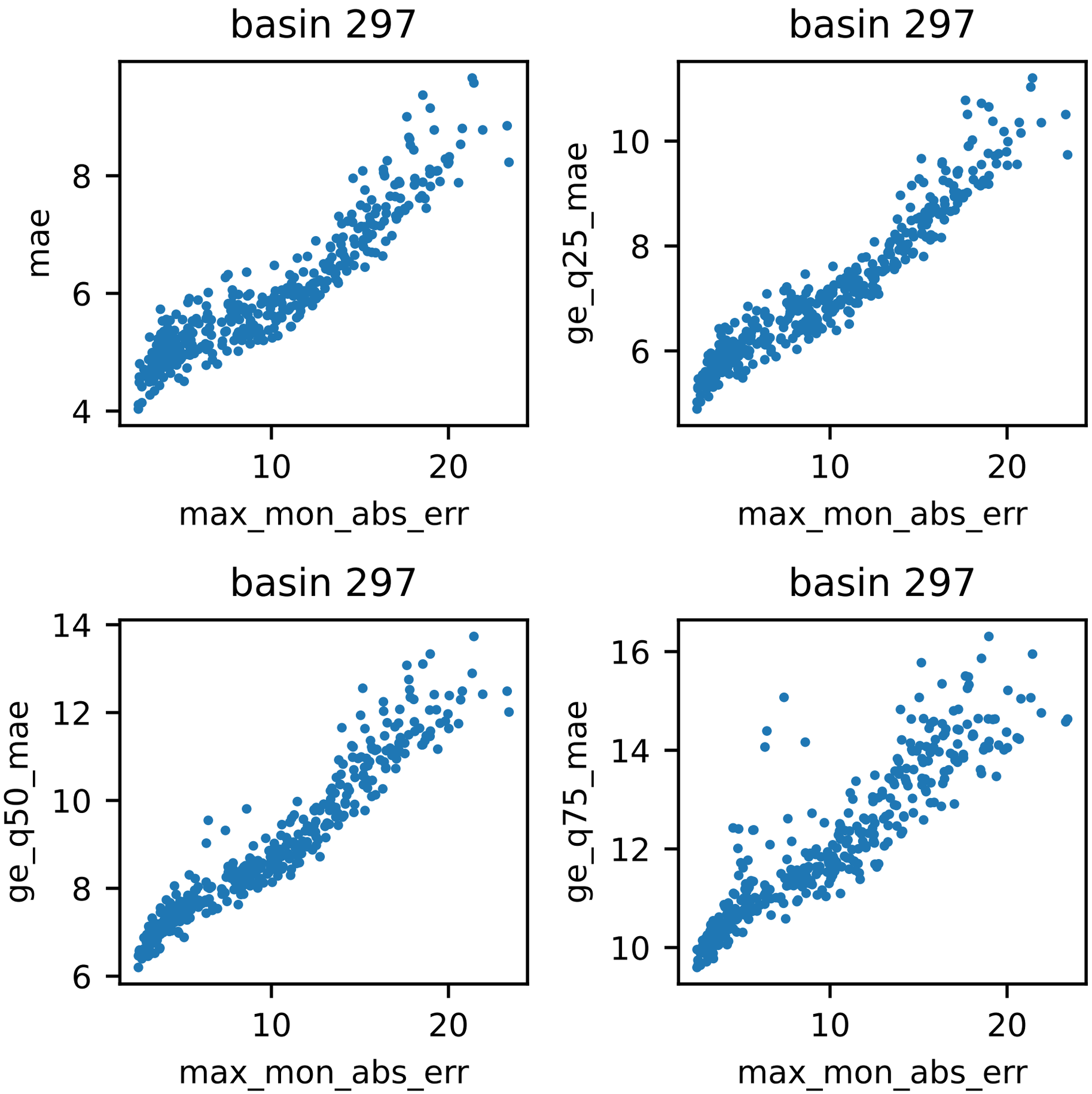
basin 297
mae
max_mon_abs_err
basin 297
ge_q25_mae
max_mon_abs_err
basin 297
ge_q50_mae
max_mon_abs_err
basin 297
ge_q75_mae
max_mon_abs_err

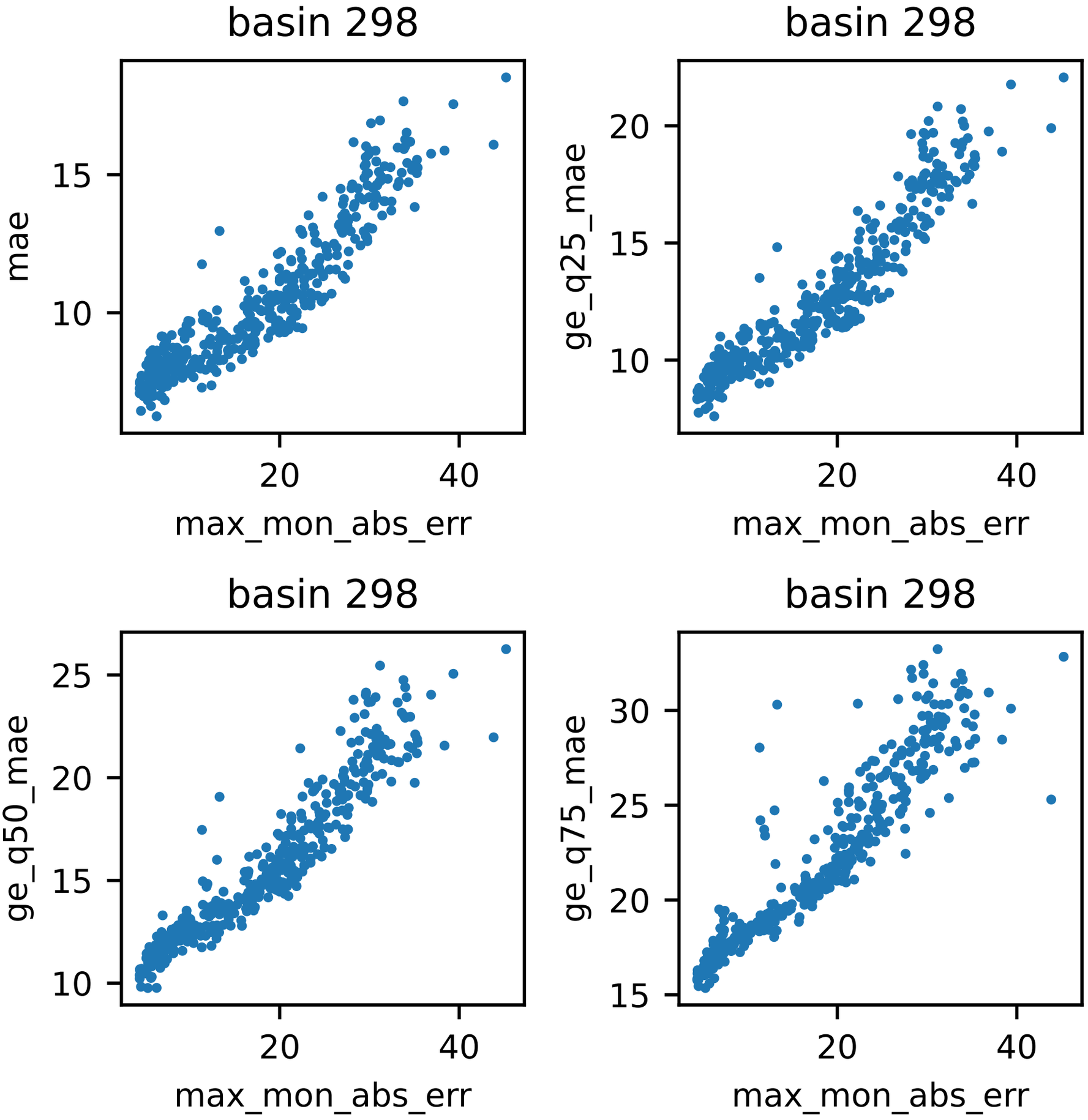
basin 298
mae
max_mon_abs_err
basin 298
ge_q25_mae
max_mon_abs_err
basin 298
ge_q50_mae
max_mon_abs_err
basin 298
ge_q75_mae
max_mon_abs_err

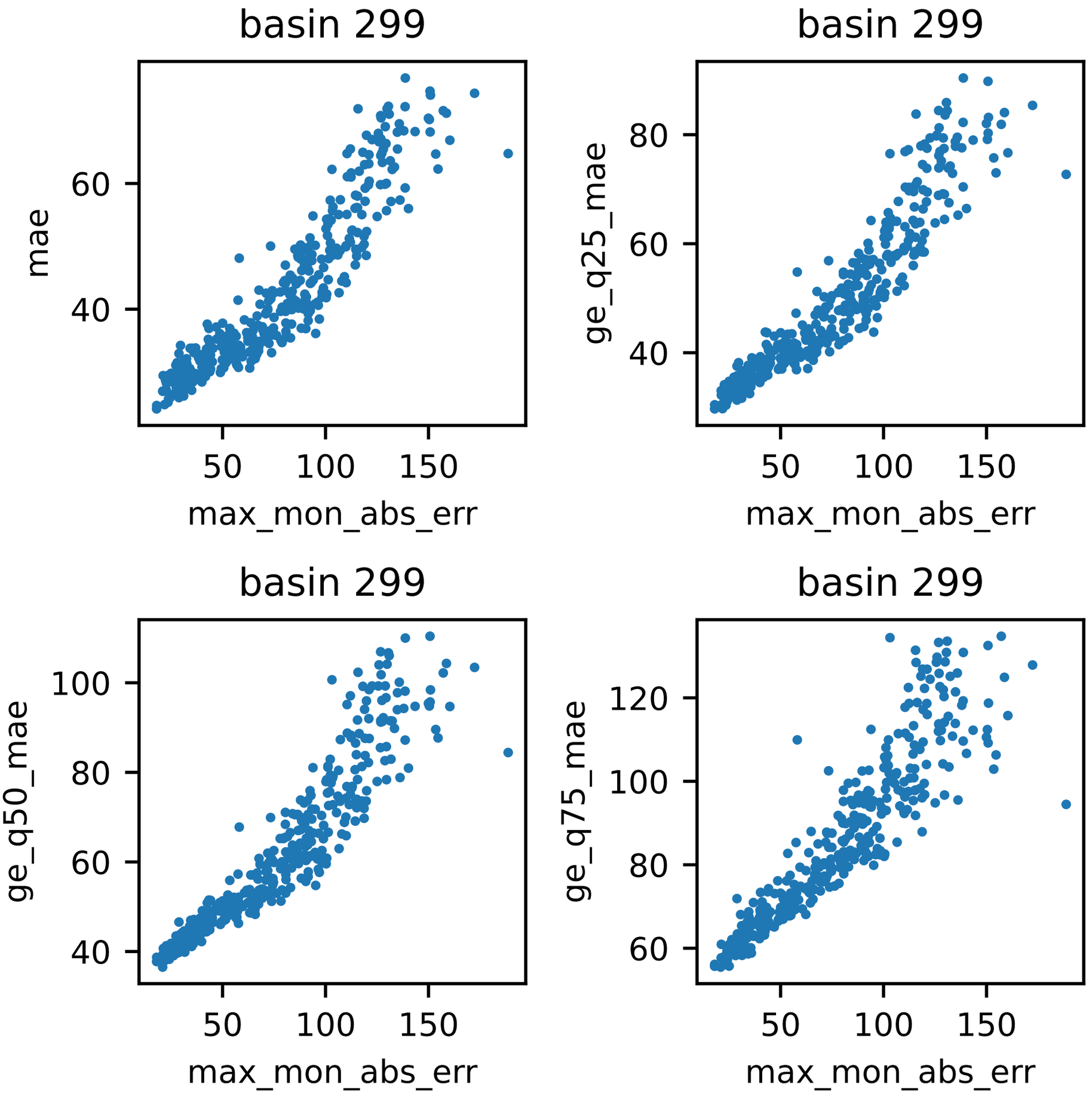
basin 299
mae
60
40
50
100
150
max_mon_abs_err
basin 299
ge_q25_mae
80
60
40
50
100
150
max_mon_abs_err
basin 299
ge_q50_mae
100
80
60
40
50
100
150
max_mon_abs_err
basin 299
ge_q75_mae
120
100
80
60
50
100
150
max_mon_abs_err

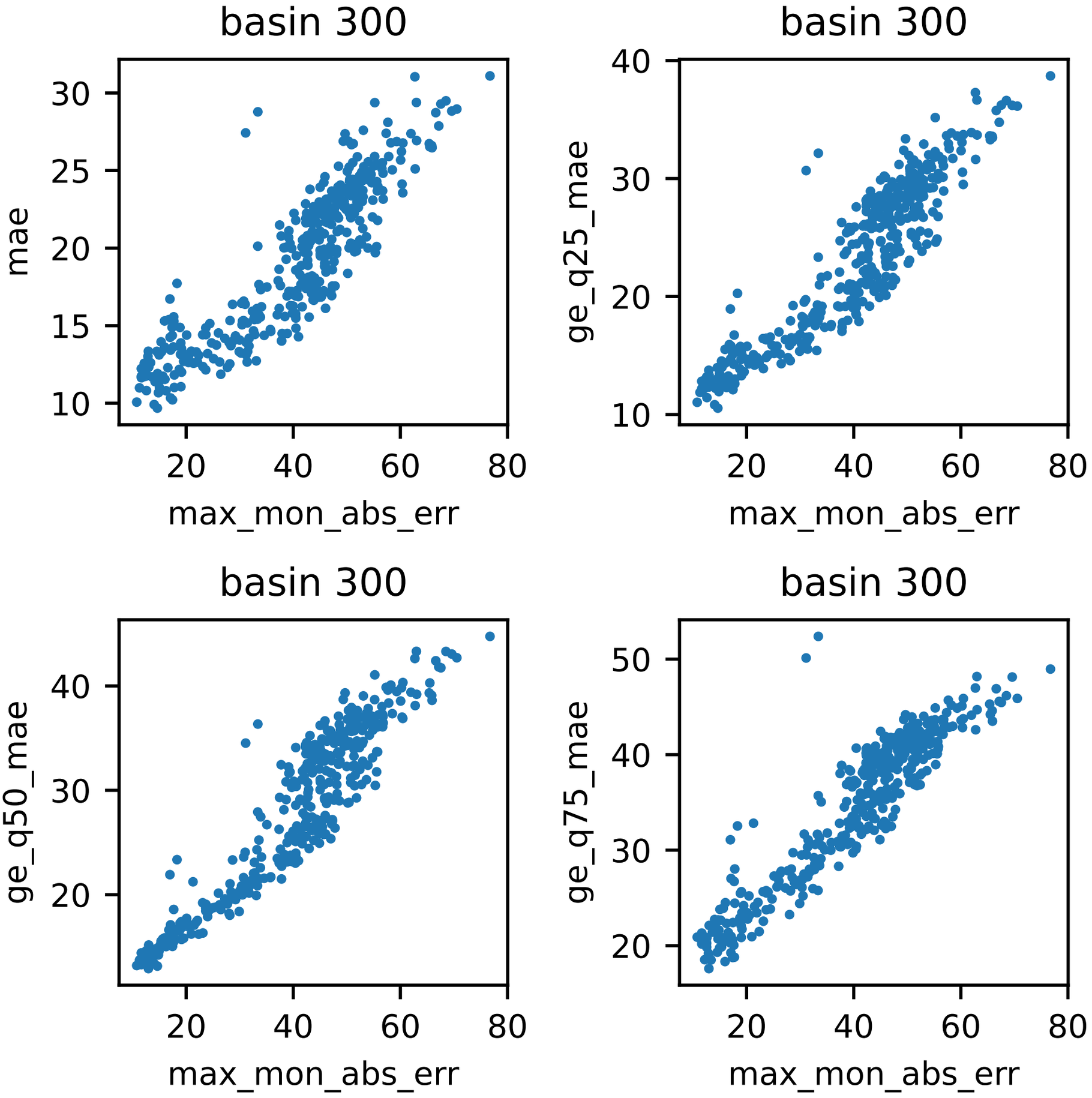
basin 300
mae
max_mon_abs_err
basin 300
ge_q25_mae
max_mon_abs_err
basin 300
ge_q50_mae
max_mon_abs_err
basin 300
ge_q75_mae
max_mon_abs_err

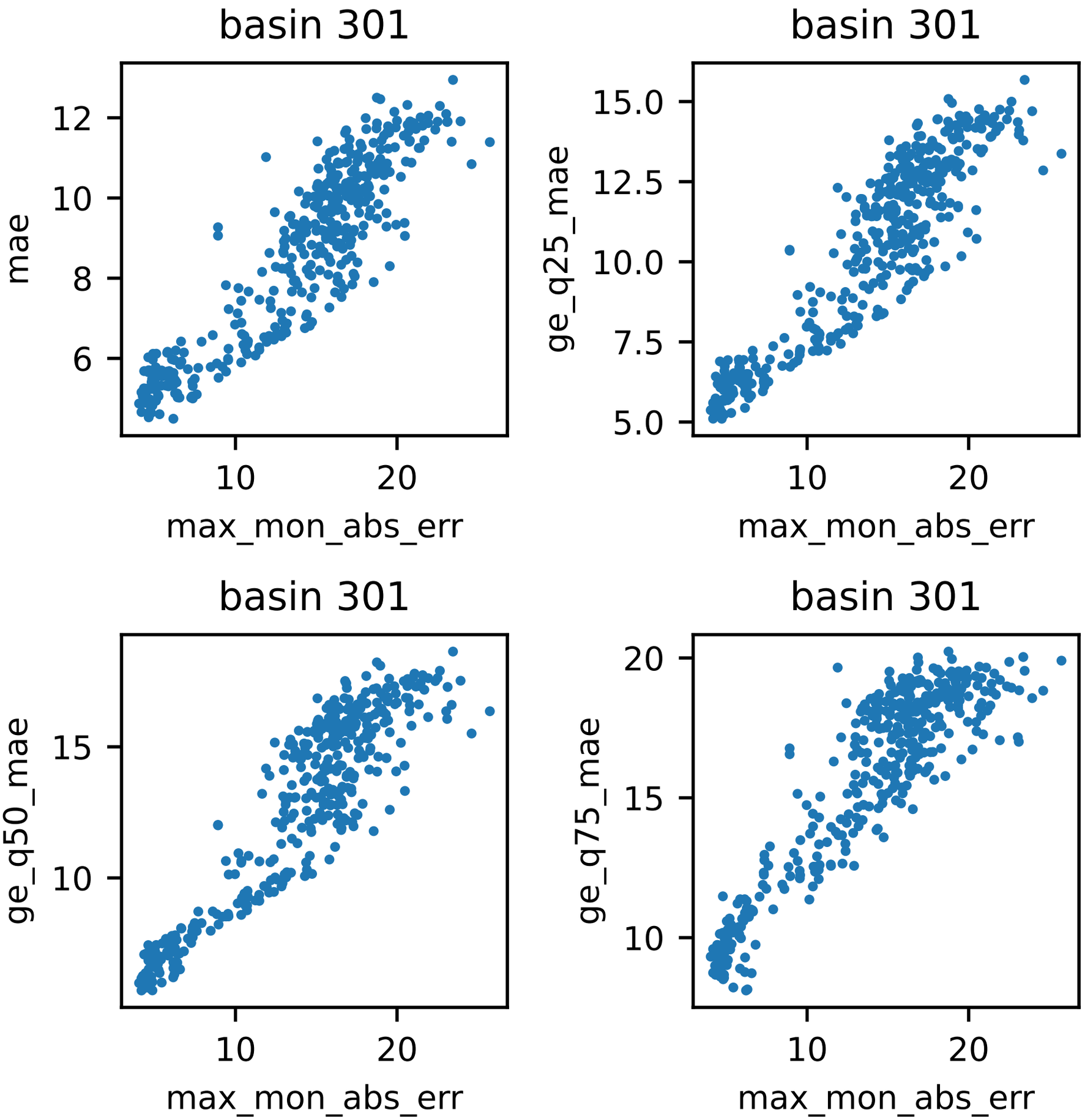
basin 301
mae
max_mon_abs_err
basin 301
ge_q25_mae
max_mon_abs_err
basin 301
ge_q50_mae
max_mon_abs_err
basin 301
ge_q75_mae
max_mon_abs_err

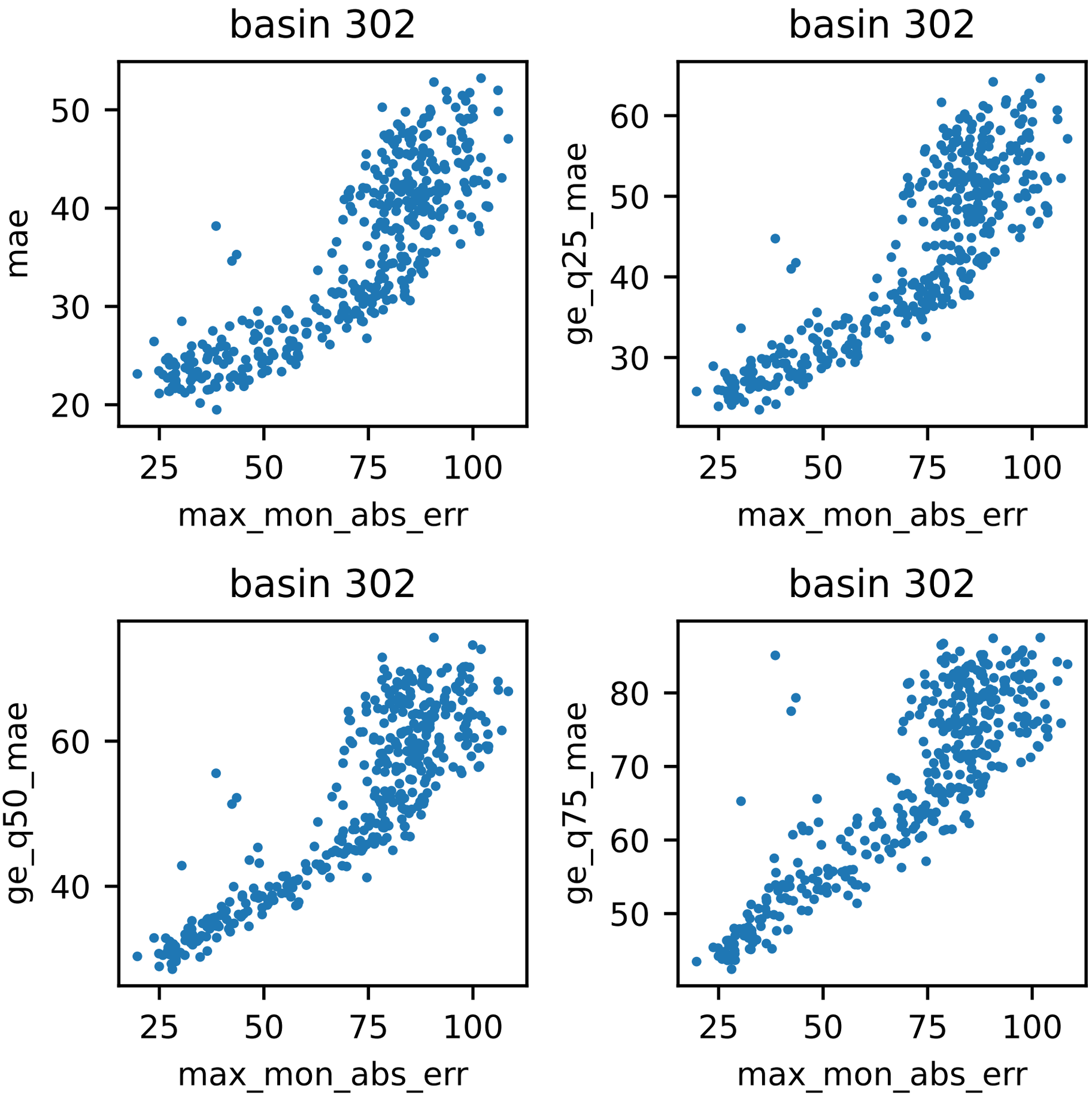
basin 302
mae
max_mon_abs_err
basin 302
ge_q25_mae
max_mon_abs_err
basin 302
ge_q50_mae
max_mon_abs_err
basin 302
ge_q75_mae
max_mon_abs_err

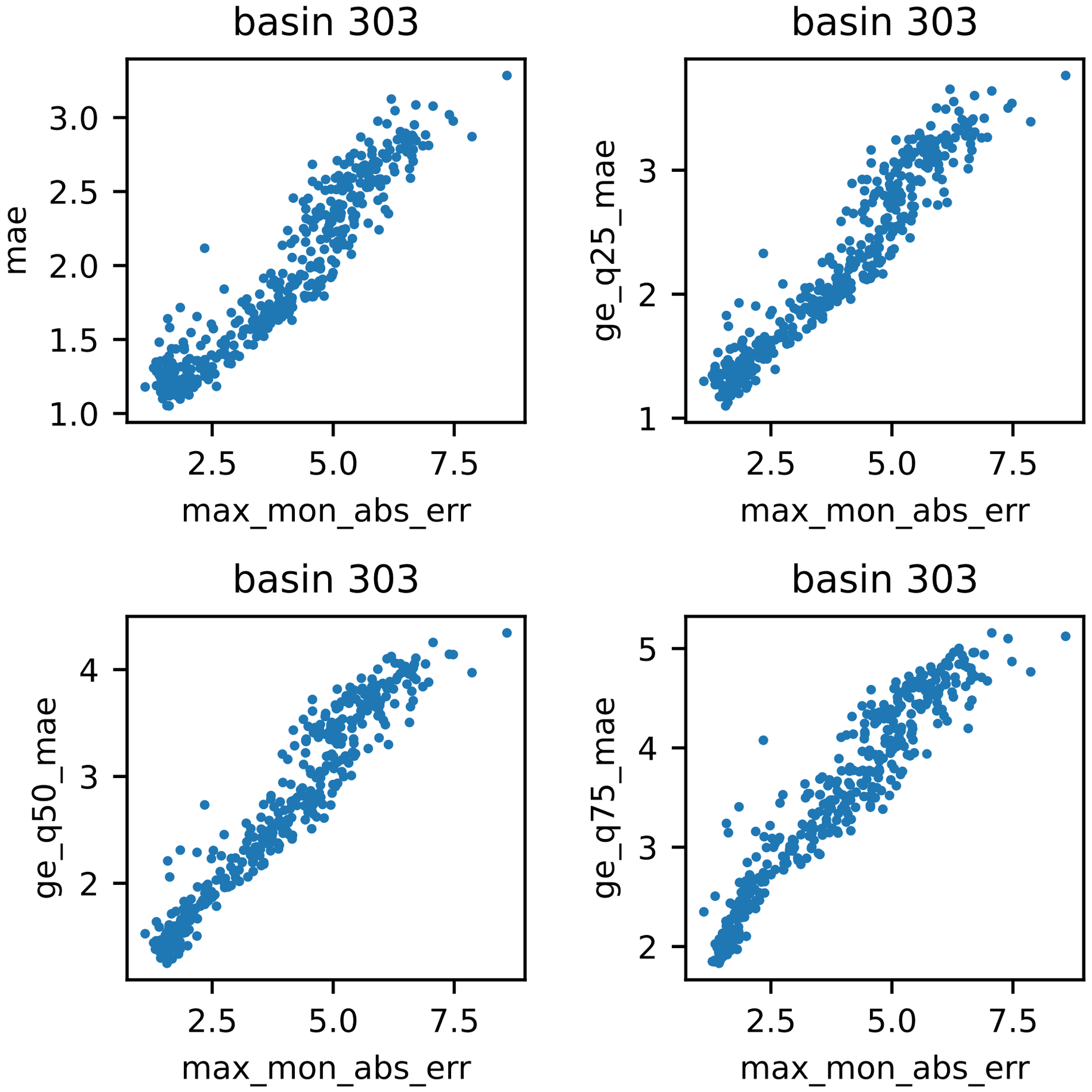
basin 303
mae
3.0
2.5
2.0
1.5
1.0
2.5
5.0
7.5
max_mon_abs_err
basin 303
ge_q25_mae
3
2
1
2.5
5.0
7.5
max_mon_abs_err
basin 303
ge_q50_mae
4
3
2
2.5
5.0
7.5
max_mon_abs_err
basin 303
ge_q75_mae
5
4
3
2
2.5
5.0
7.5
max_mon_abs_err

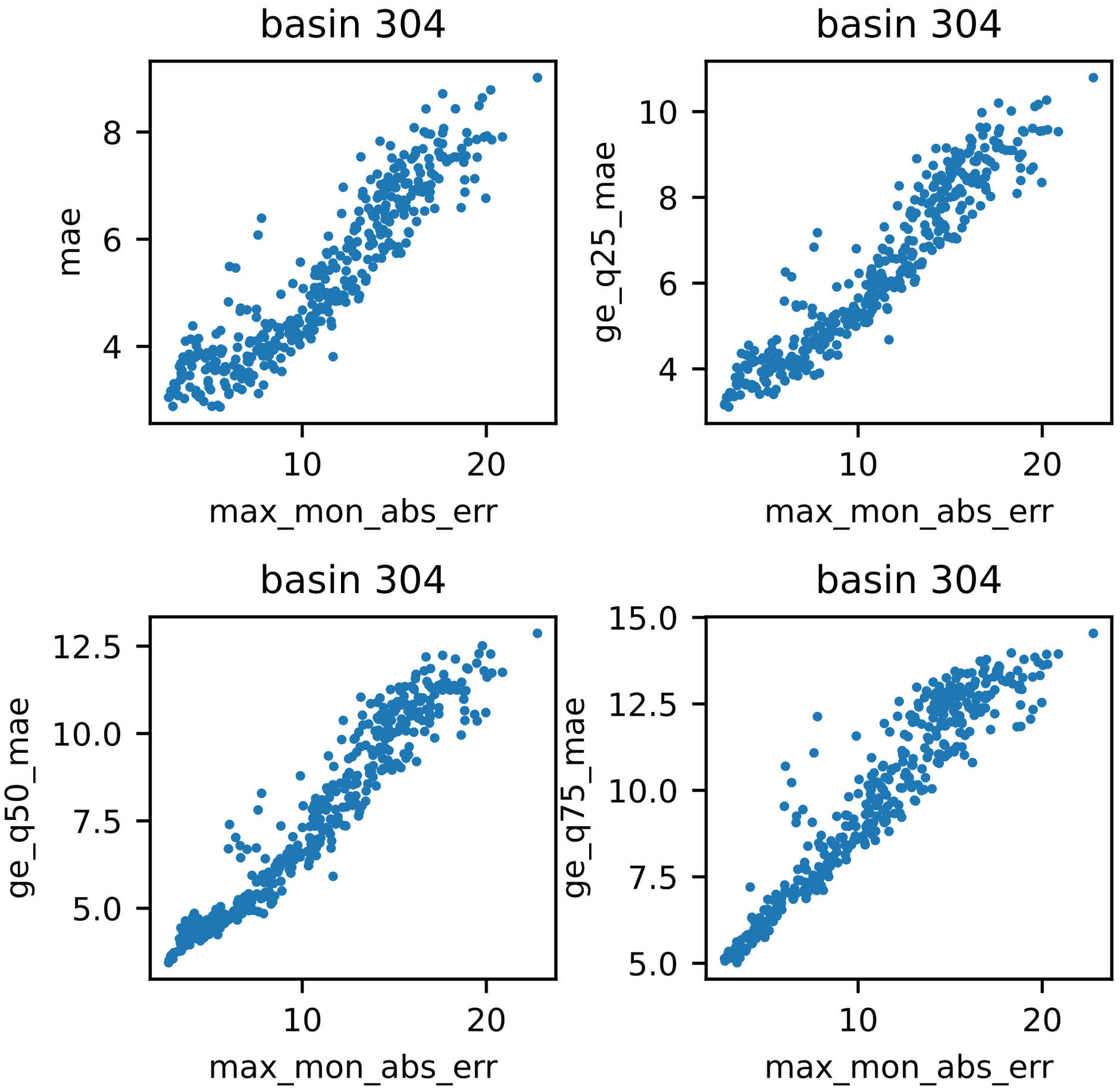
basin 304
mae
max_mon_abs_err
basin 304
ge_q25_mae
max_mon_abs_err
basin 304
ge_q50_mae
max_mon_abs_err
basin 304
ge_q75_mae
max_mon_abs_err

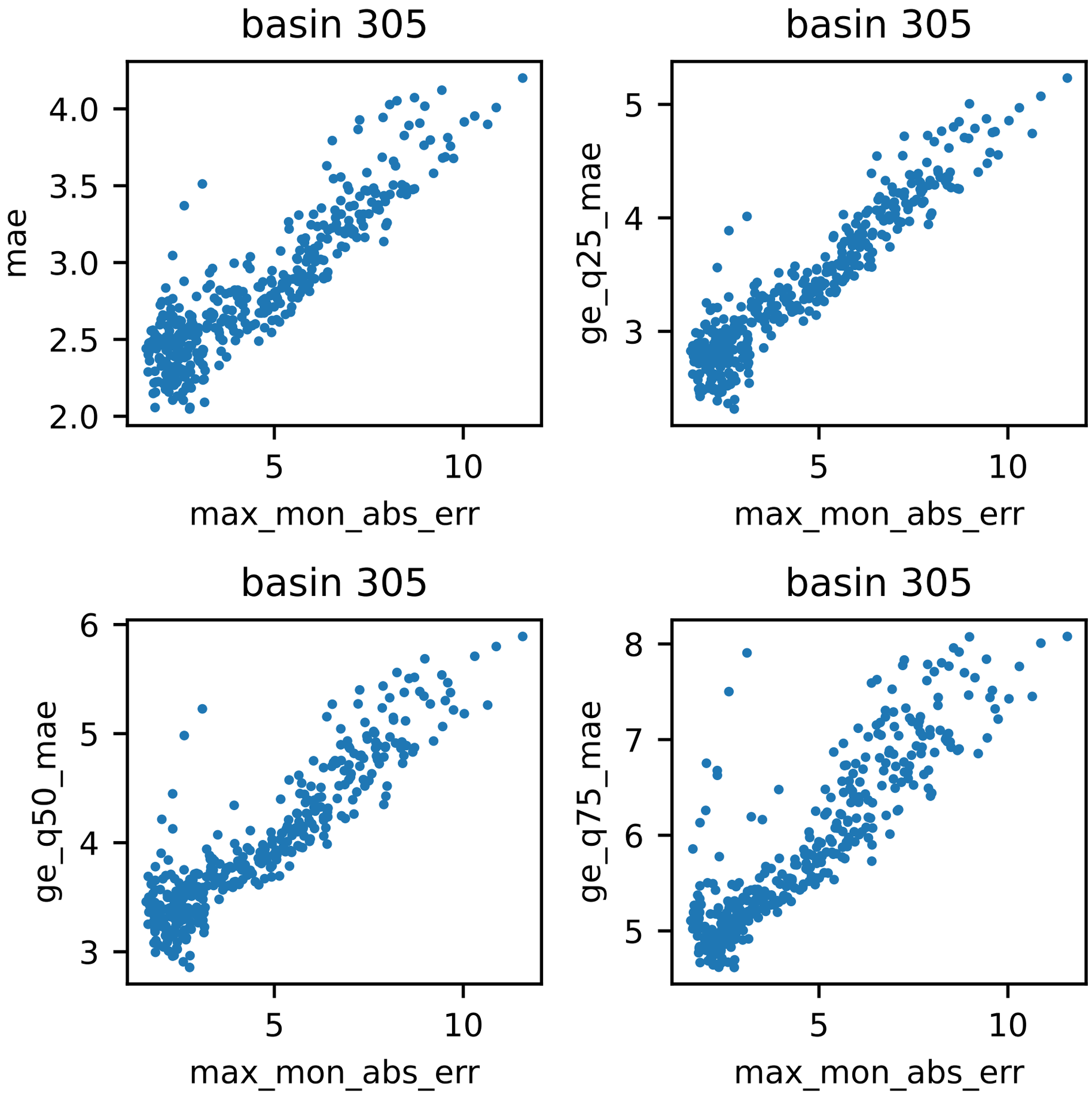
basin 305
mae
4.0
3.5
3.0
2.5
2.0
5
10
max_mon_abs_err
basin 305
ge_q25_mae
5
4
3
5
10
max_mon_abs_err
basin 305
ge_q50_mae
6
5
4
3
5
10
max_mon_abs_err
basin 305
ge_q75_mae
8
7
6
5
5
10
max_mon_abs_err

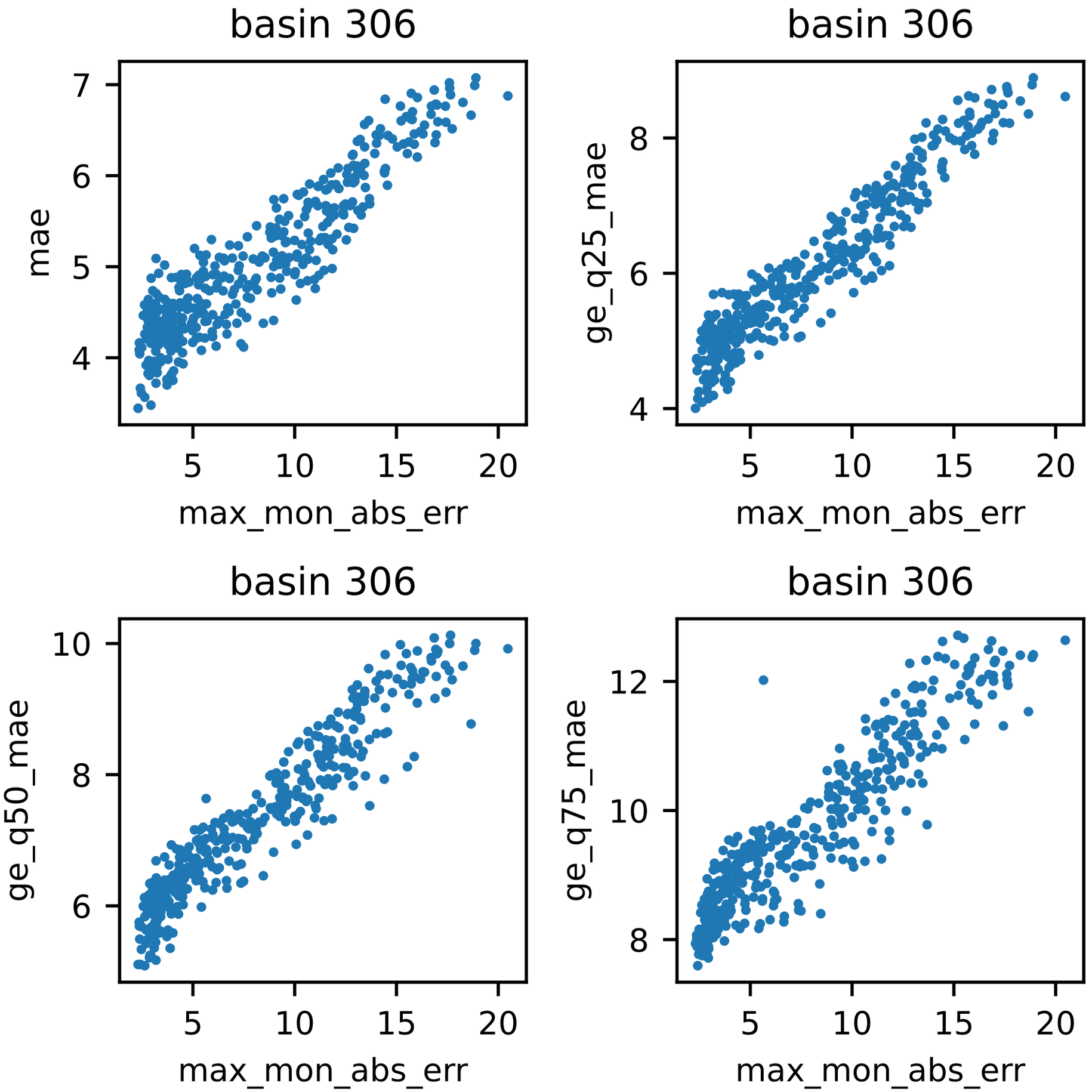
basin 306
mae
max_mon_abs_err
basin 306
ge_q25_mae
max_mon_abs_err
basin 306
ge_q50_mae
max_mon_abs_err
basin 306
ge_q75_mae
max_mon_abs_err

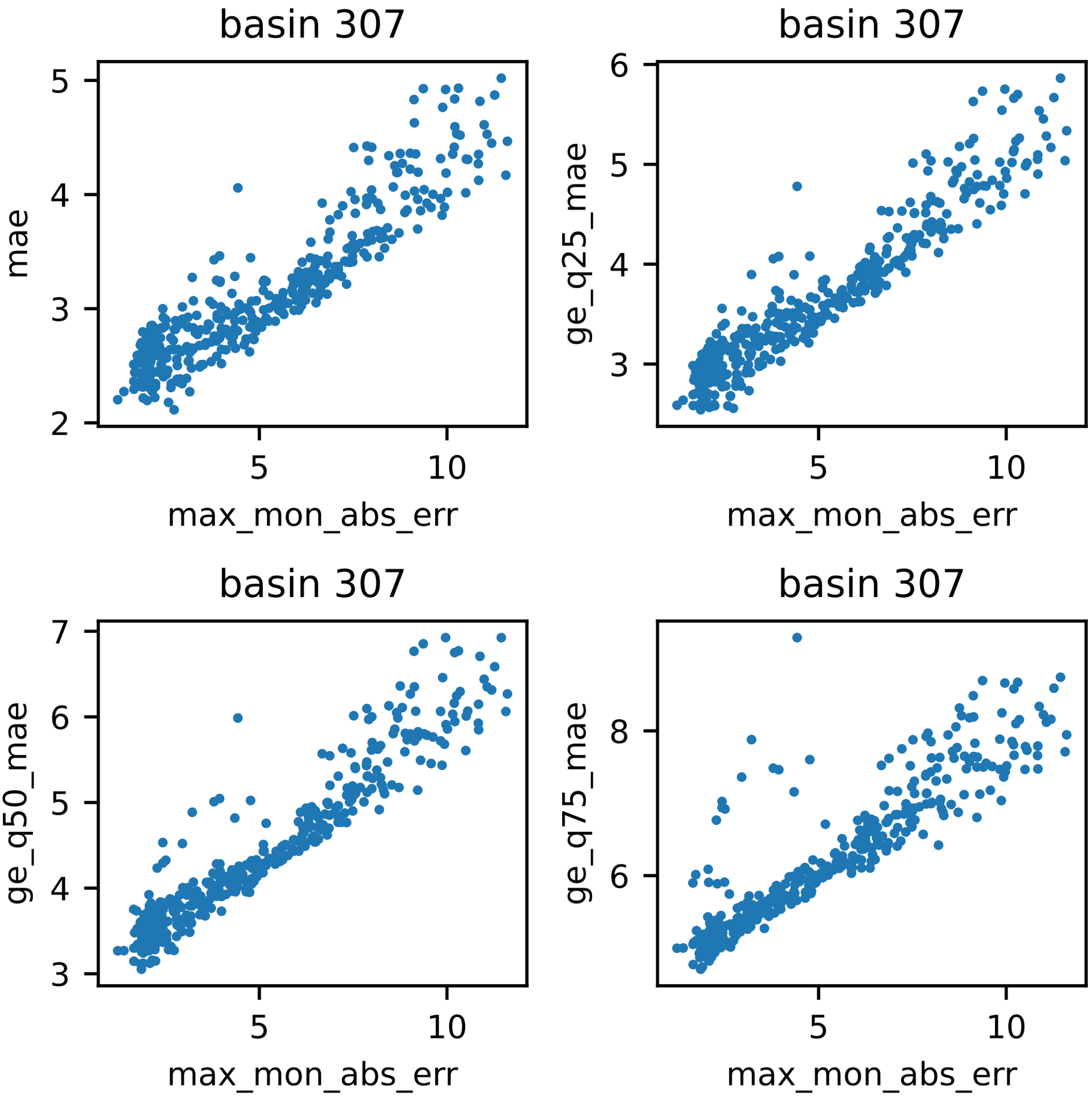
basin 307
mae
max_mon_abs_err
basin 307
ge_q25_mae
max_mon_abs_err
basin 307
ge_q50_mae
max_mon_abs_err
basin 307
ge_q75_mae
max_mon_abs_err

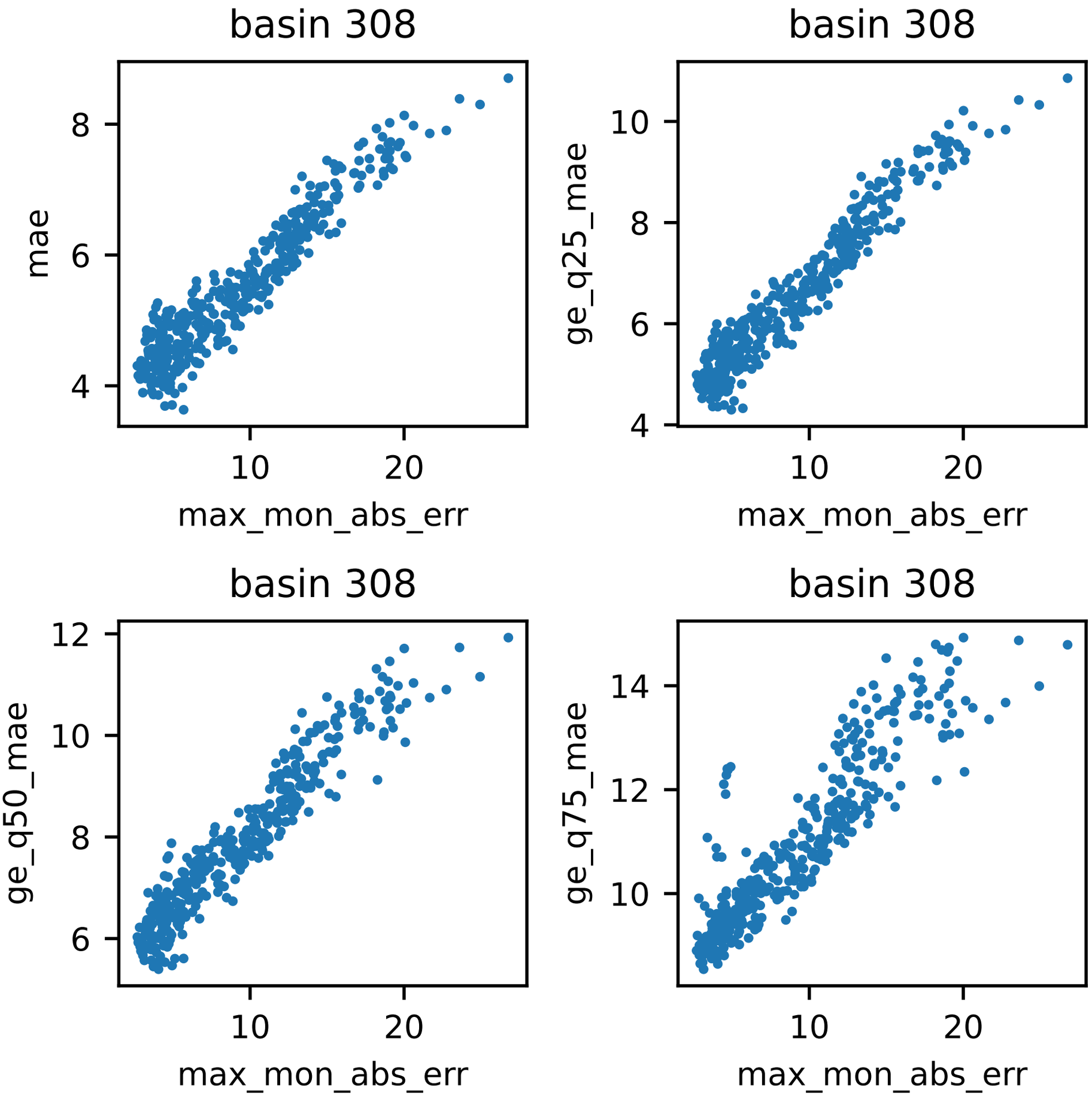
basin 308
mae
max_mon_abs_err
basin 308
ge_q25_mae
max_mon_abs_err
basin 308
ge_q50_mae
max_mon_abs_err
basin 308
ge_q75_mae
max_mon_abs_err

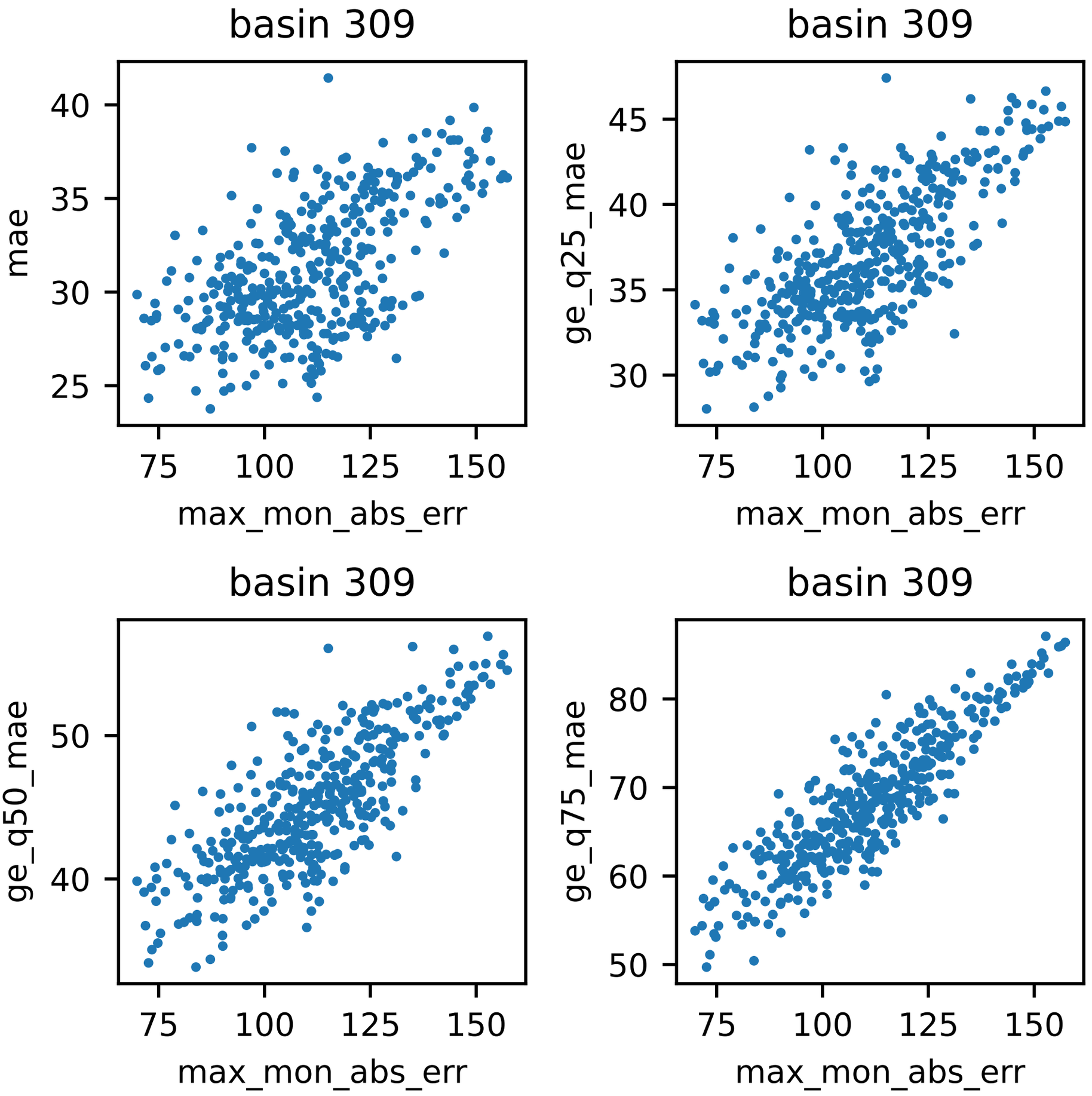
basin 309
mae
max_mon_abs_err
basin 309
ge_q25_mae
max_mon_abs_err
basin 309
ge_q50_mae
max_mon_abs_err
basin 309
ge_q75_mae
max_mon_abs_err

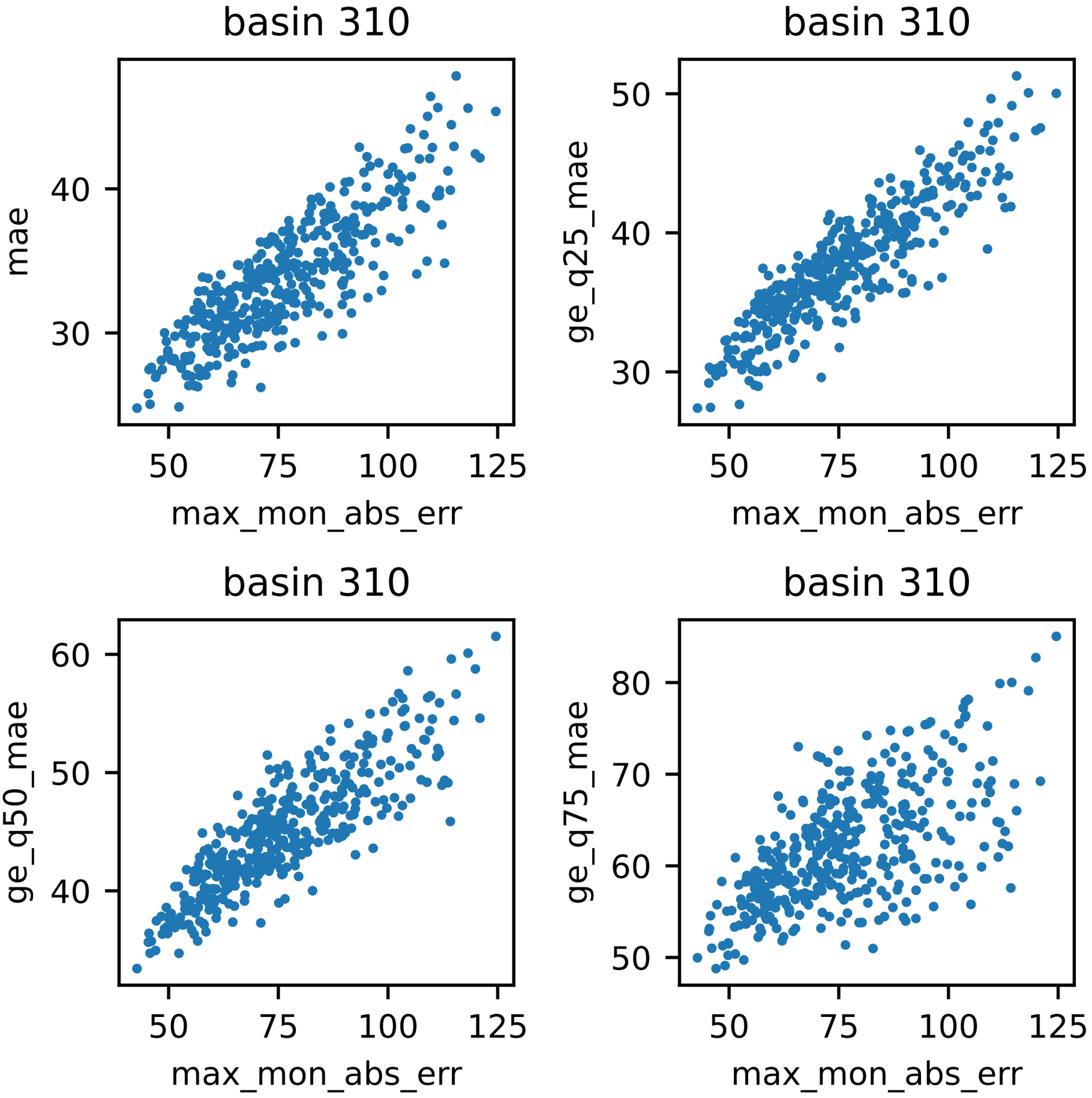
basin 310
mae
max_mon_abs_err
basin 310
ge_q25_mae
max_mon_abs_err
basin 310
ge_q50_mae
max_mon_abs_err
basin 310
ge_q75_mae
max_mon_abs_err

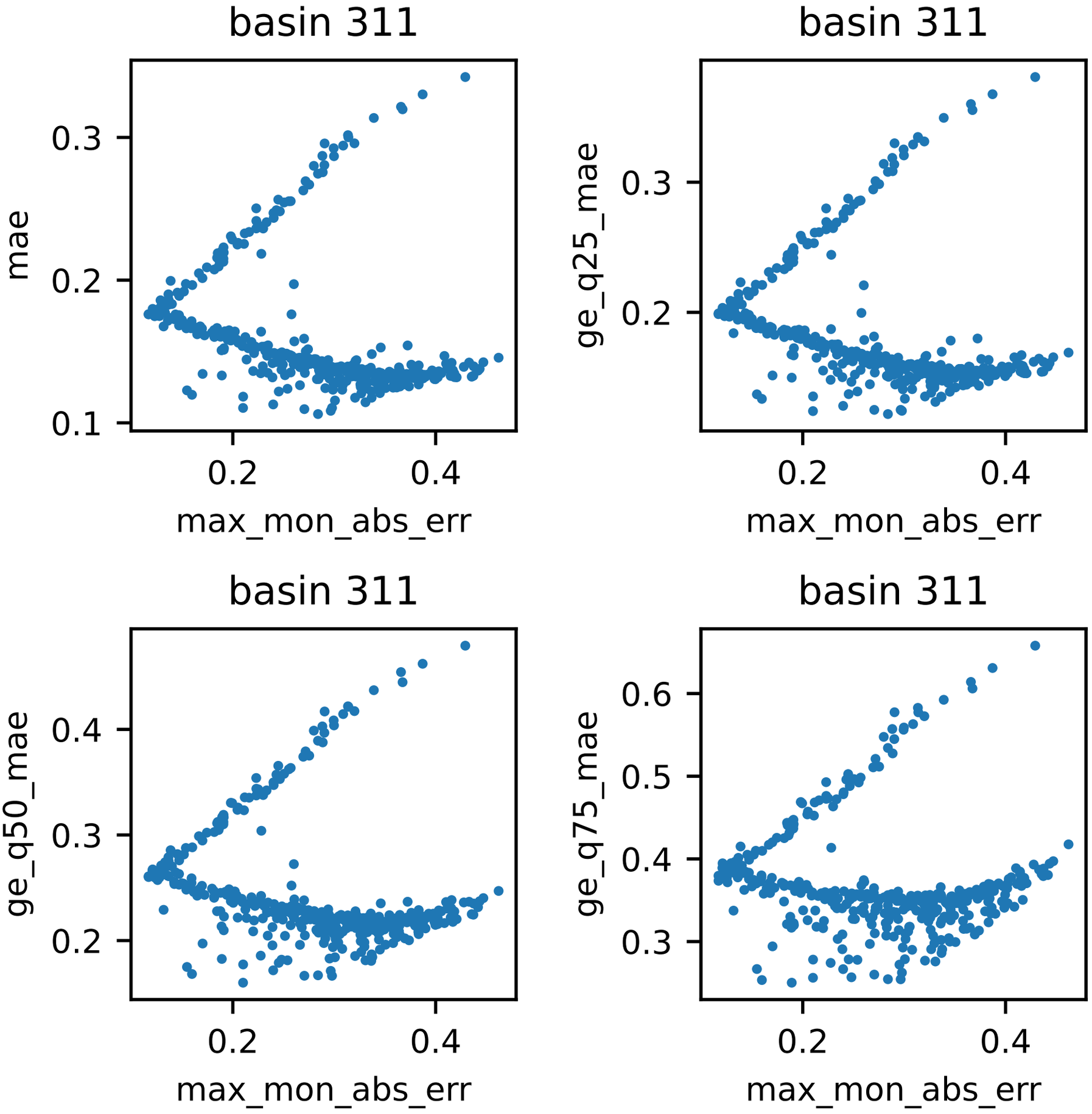
basin 311
mae
0.1
0.2
0.3
0.2
0.4
max_mon_abs_err
basin 311
ge_q25_mae
0.2
0.3
0.2
0.4
max_mon_abs_err
basin 311
ge_q50_mae
0.2
0.3
0.4
0.2
0.4
max_mon_abs_err
basin 311
ge_q75_mae
0.3
0.4
0.5
0.6
0.2
0.4
max_mon_abs_err

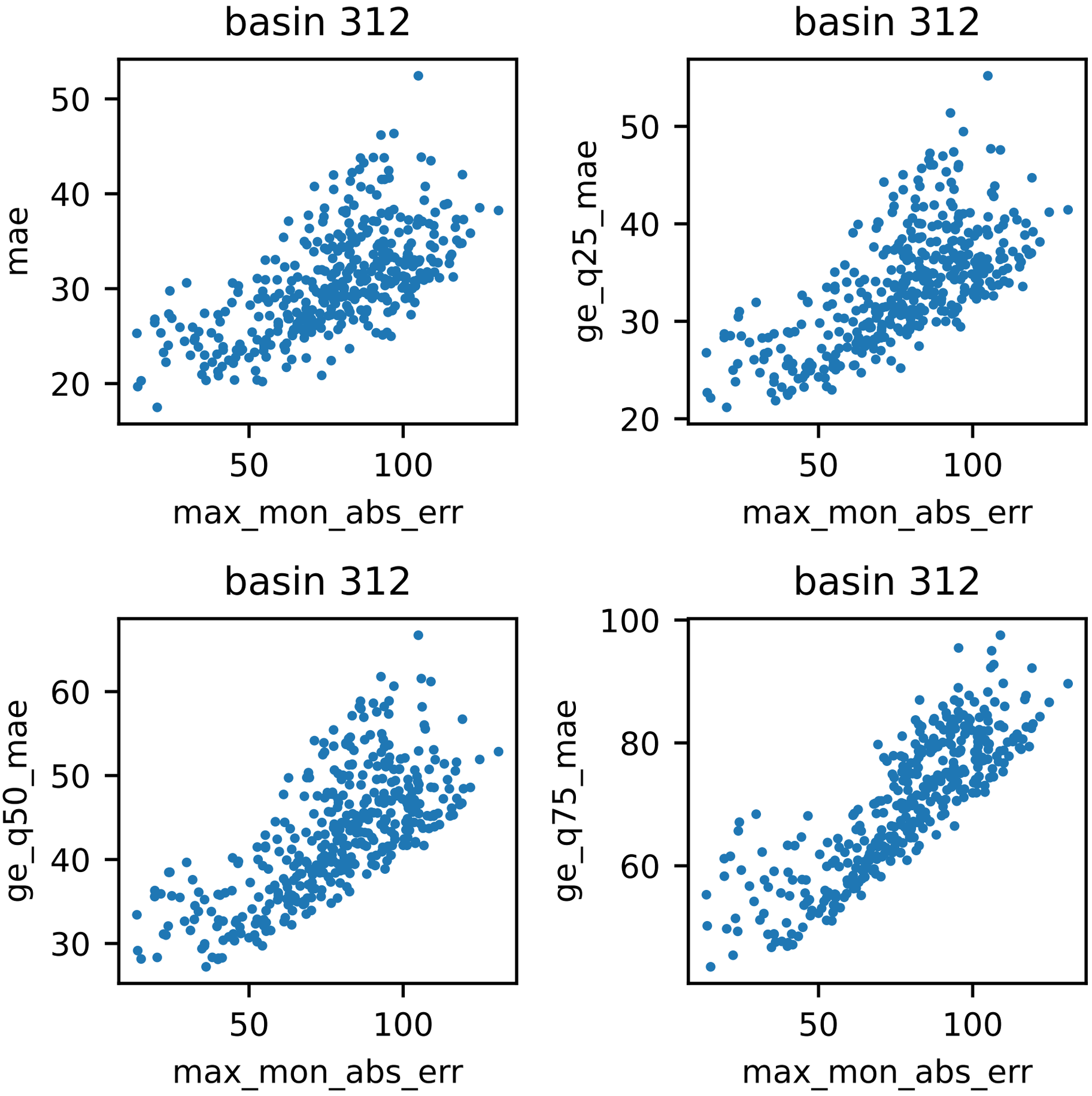
basin 312
mae
max_mon_abs_err
basin 312
ge_q25_mae
max_mon_abs_err
basin 312
ge_q50_mae
max_mon_abs_err
basin 312
ge_q75_mae
max_mon_abs_err

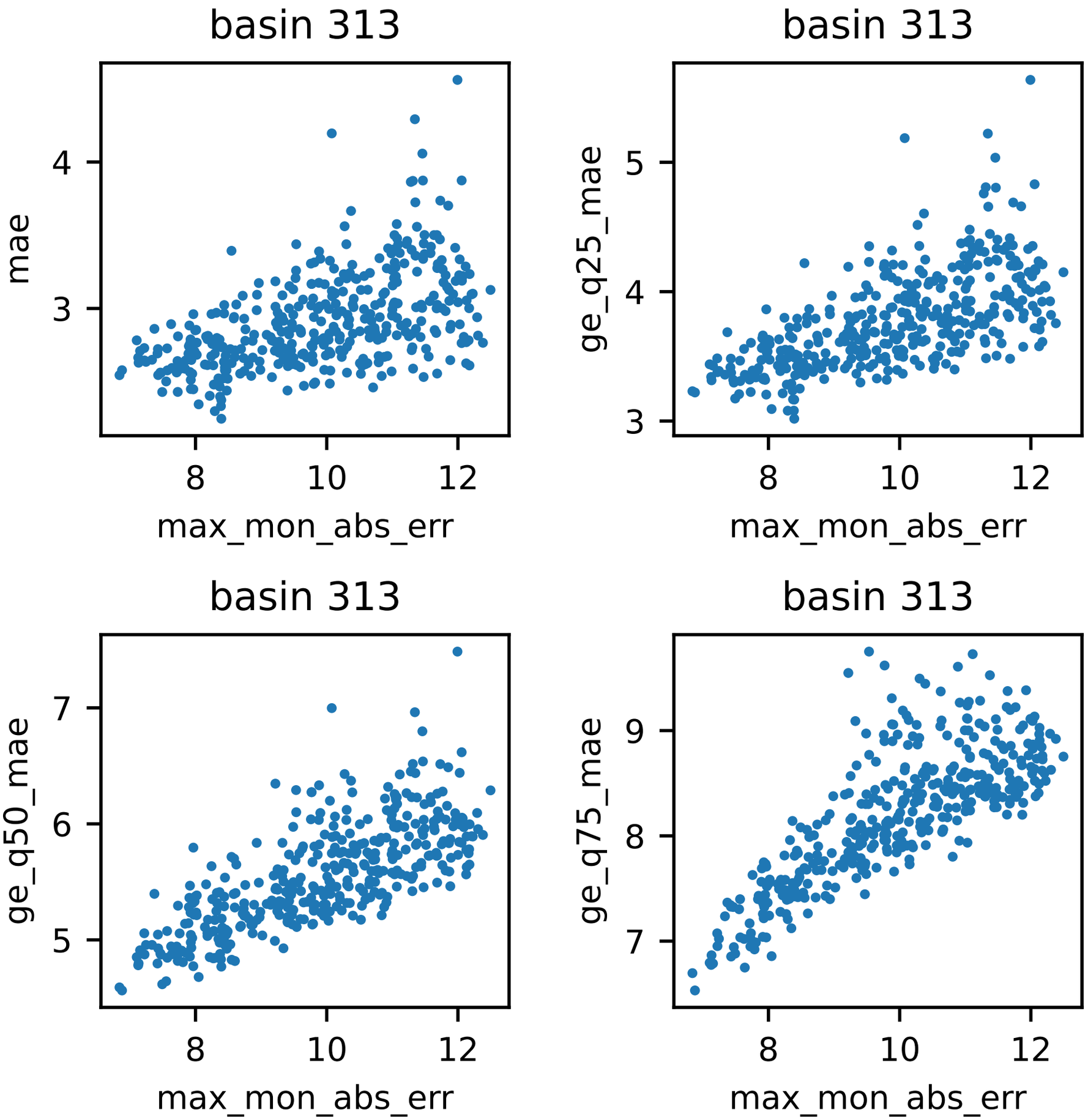
basin 313
mae
max_mon_abs_err
basin 313
ge_q25_mae
max_mon_abs_err
basin 313
ge_q50_mae
max_mon_abs_err
basin 313
ge_q75_mae
max_mon_abs_err

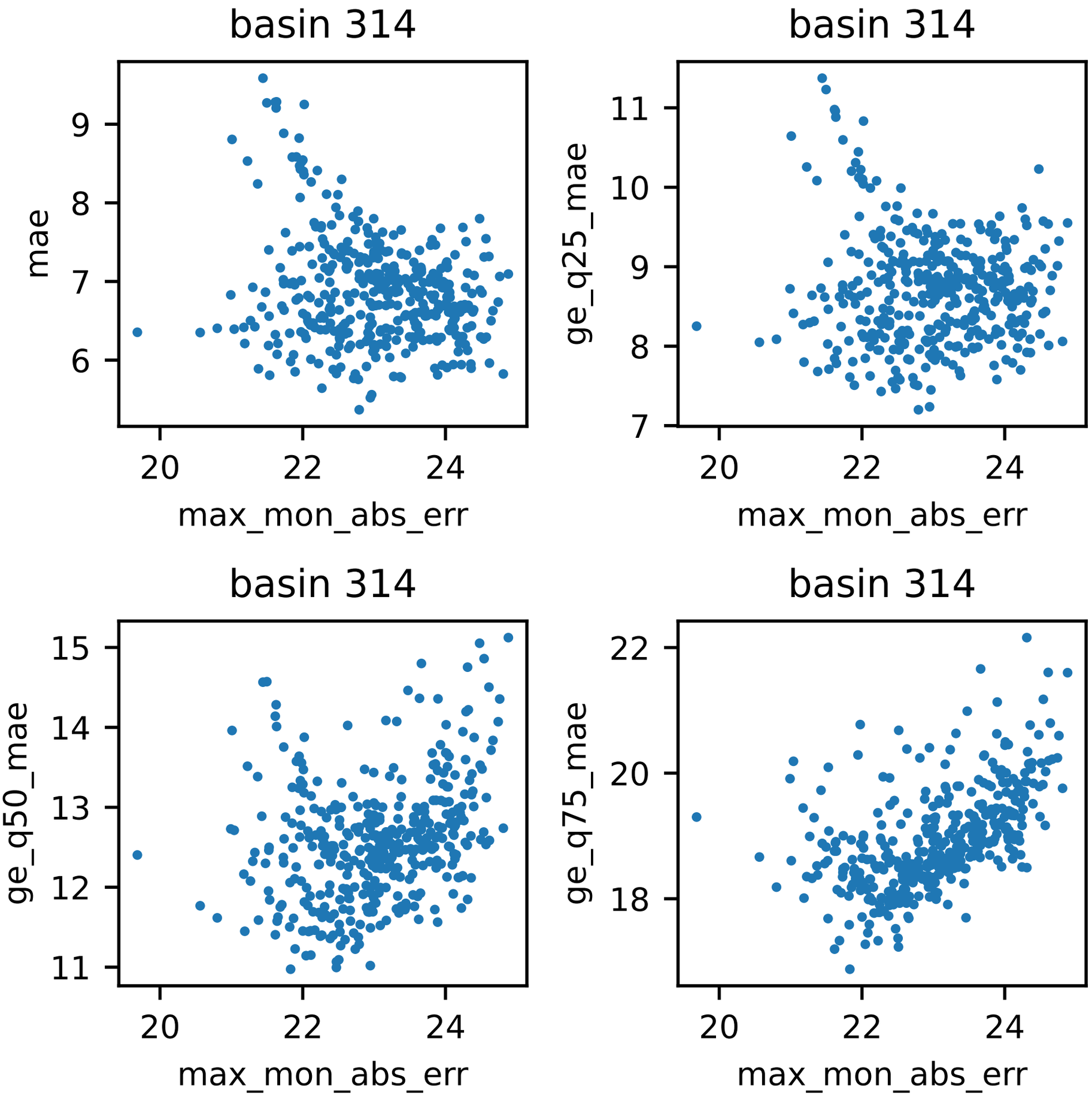
basin 314
mae
max_mon_abs_err
basin 314
ge_q25_mae
max_mon_abs_err
basin 314
ge_q50_mae
max_mon_abs_err
basin 314
ge_q75_mae
max_mon_abs_err

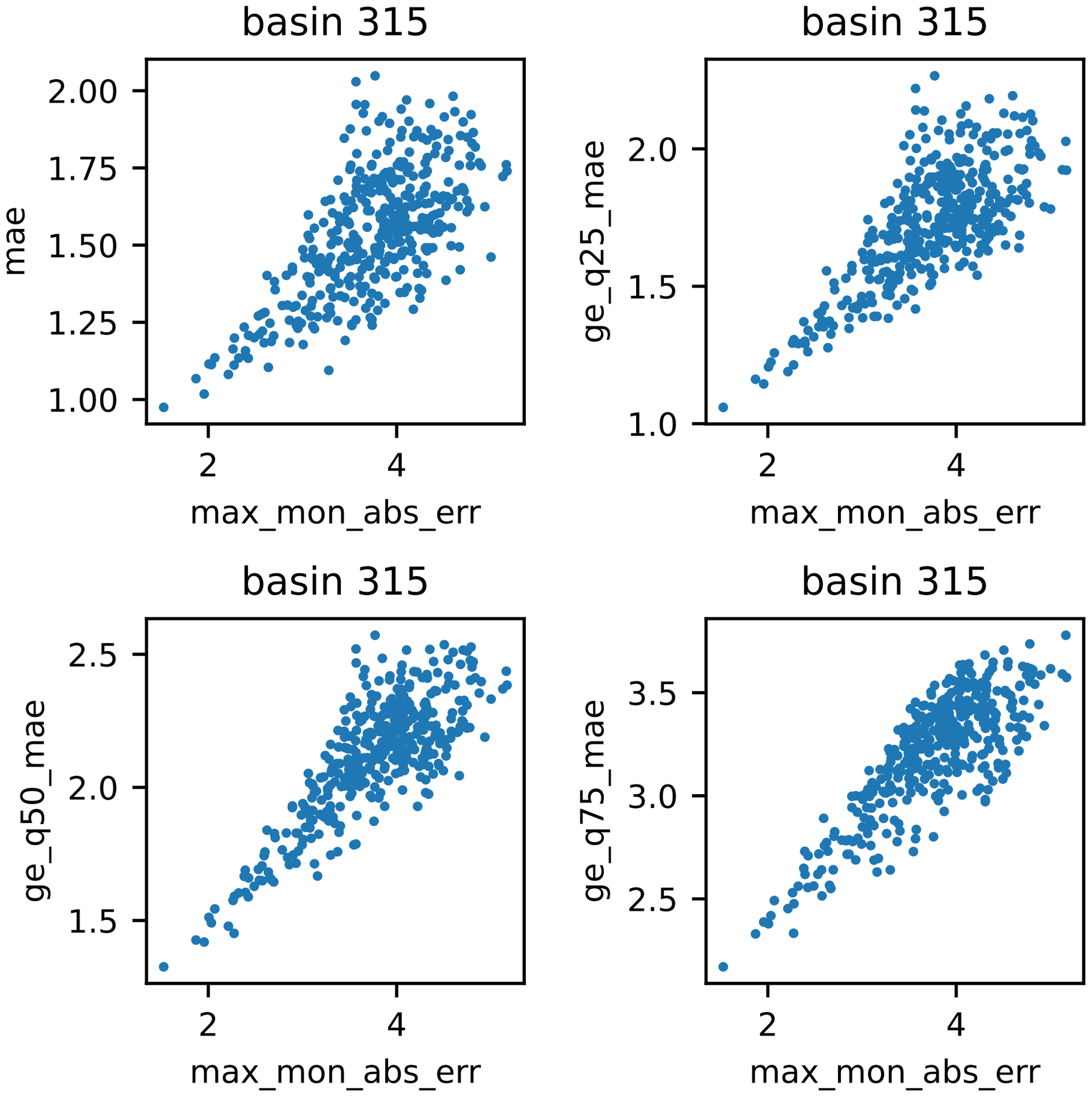
basin 315
mae
2.00
1.75
1.50
1.25
1.00
2
4
max_mon_abs_err
basin 315
ge_q25_mae
2.0
1.5
1.0
2
4
max_mon_abs_err
basin 315
ge_q50_mae
2.5
2.0
1.5
2
4
max_mon_abs_err
basin 315
ge_q75_mae
3.5
3.0
2.5
2
4
max_mon_abs_err

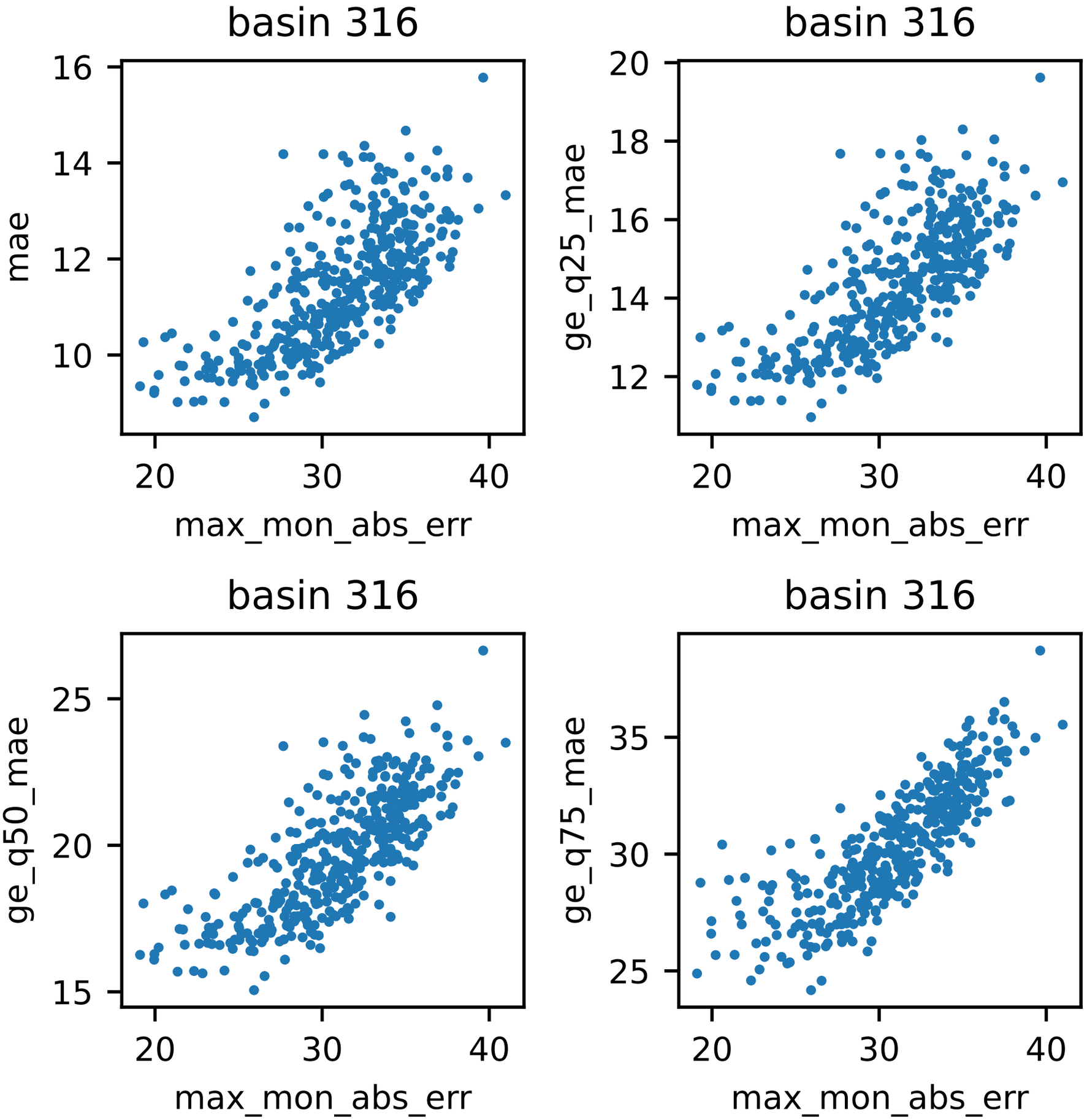
basin 316
mae
max_mon_abs_err
basin 316
ge_q25_mae
max_mon_abs_err
basin 316
ge_q50_mae
max_mon_abs_err
basin 316
ge_q75_mae
max_mon_abs_err

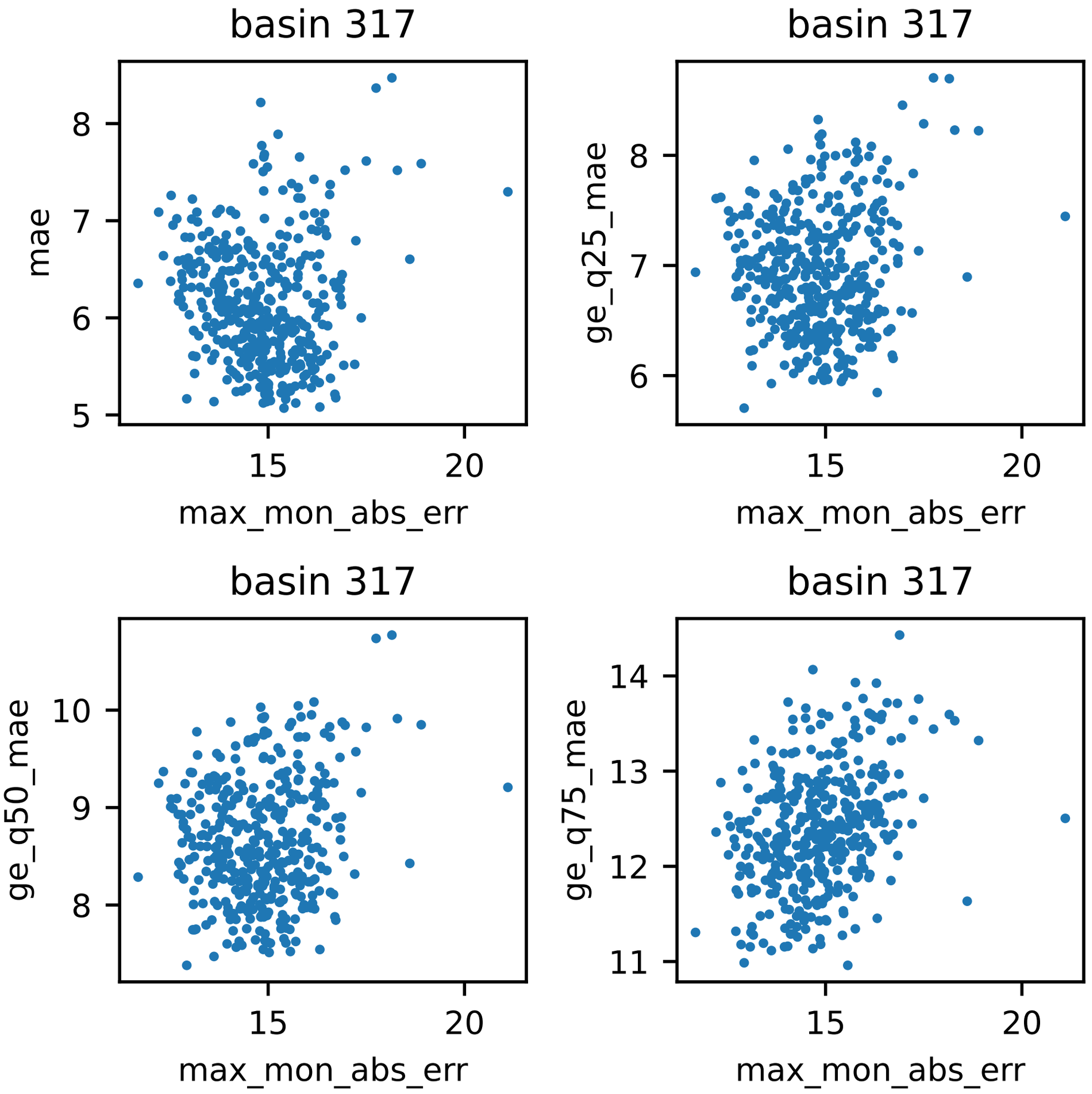
basin 317
mae
max_mon_abs_err
basin 317
ge_q25_mae
max_mon_abs_err
basin 317
ge_q50_mae
max_mon_abs_err
basin 317
ge_q75_mae
max_mon_abs_err

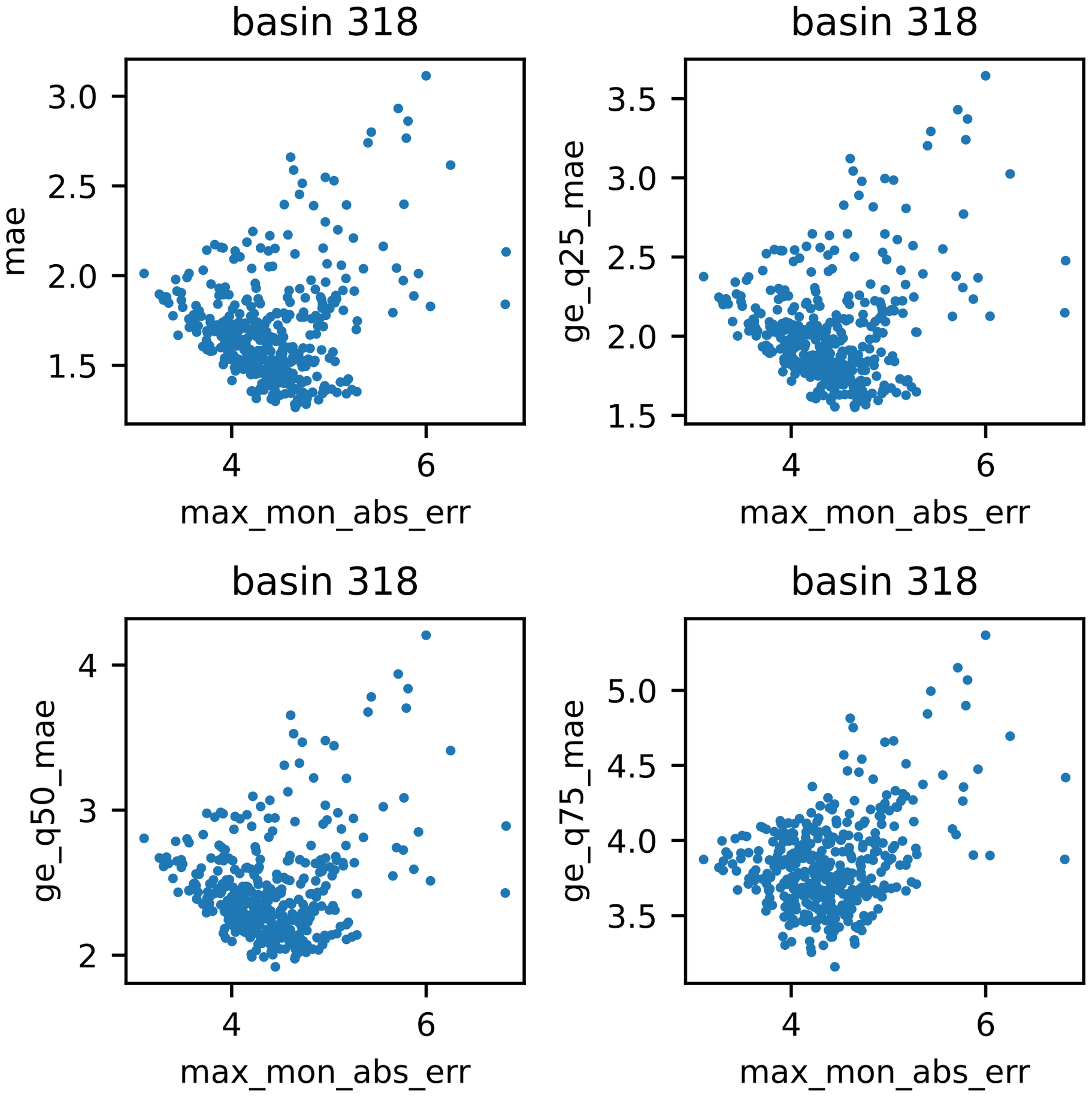
basin 318
mae
3.0
2.5
2.0
1.5
4
6
max_mon_abs_err
basin 318
ge_q25_mae
3.5
3.0
2.5
2.0
1.5
4
6
max_mon_abs_err
basin 318
ge_q50_mae
4
3
2
4
6
max_mon_abs_err
basin 318
ge_q75_mae
5.0
4.5
4.0
3.5
4
6
max_mon_abs_err

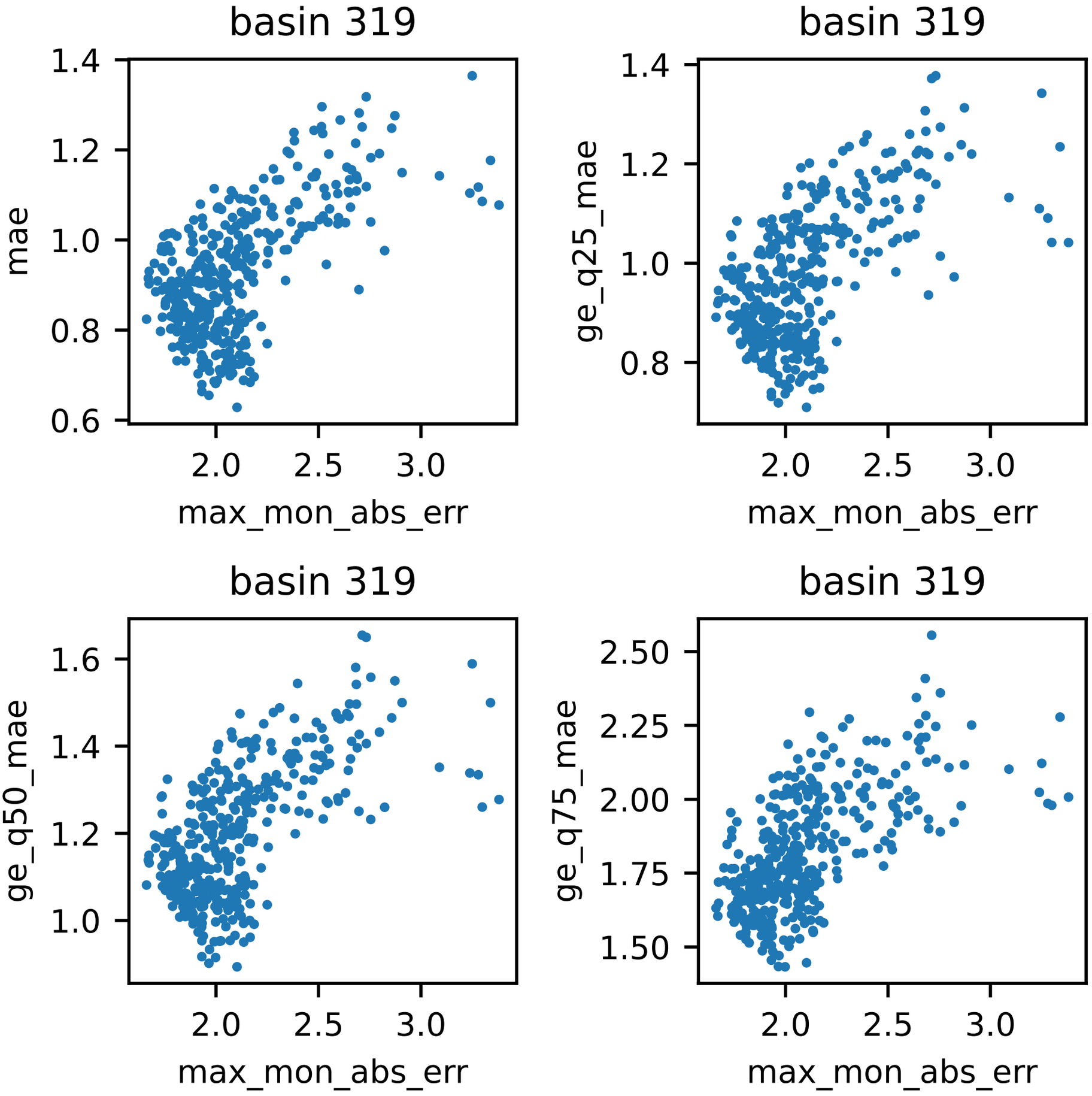
basin 319
mae
max_mon_abs_err
basin 319
ge_q25_mae
max_mon_abs_err
basin 319
ge_q50_mae
max_mon_abs_err
basin 319
ge_q75_mae
max_mon_abs_err

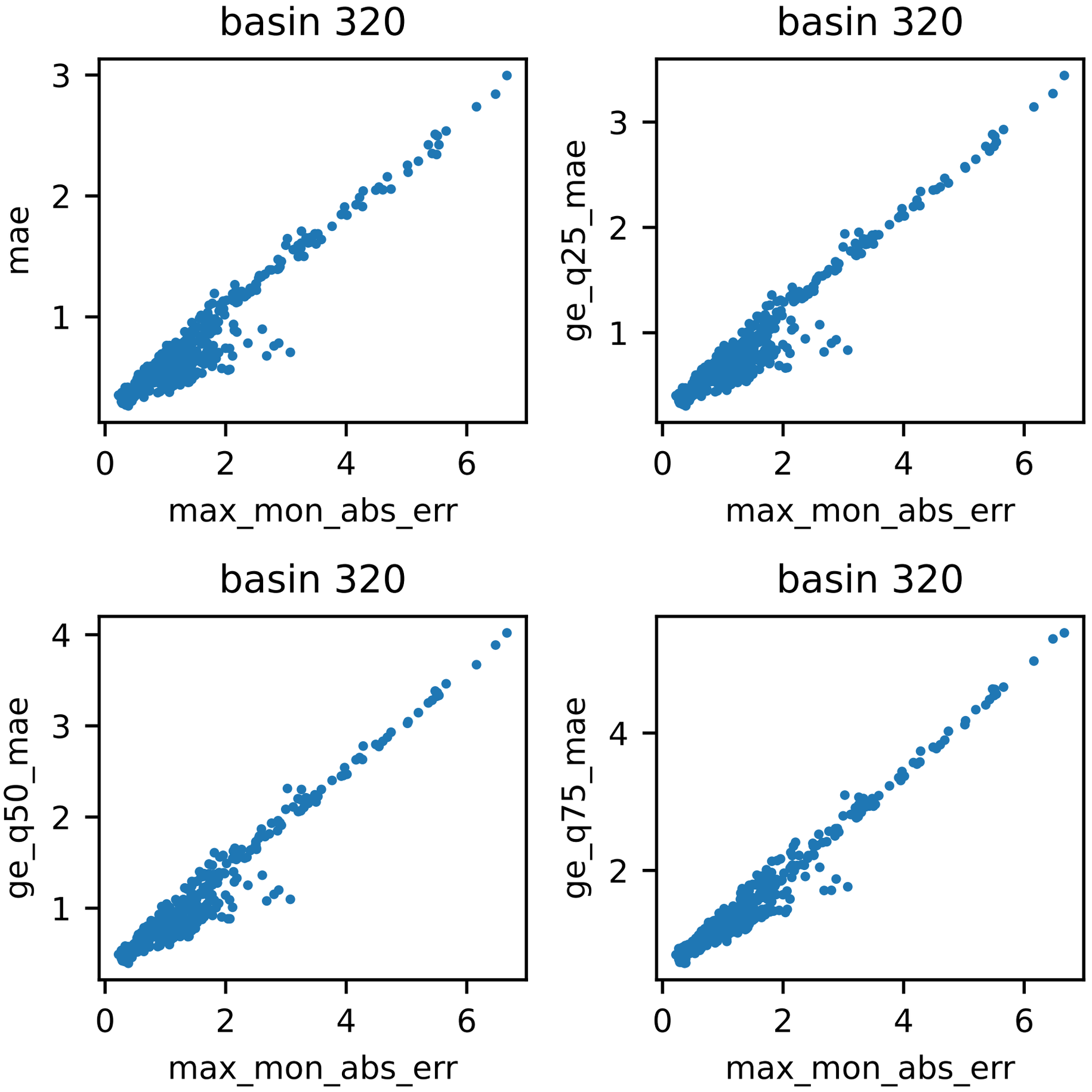
basin 320
mae
max_mon_abs_err
basin 320
ge_q25_mae
max_mon_abs_err
basin 320
ge_q50_mae
max_mon_abs_err
basin 320
ge_q75_mae
max_mon_abs_err

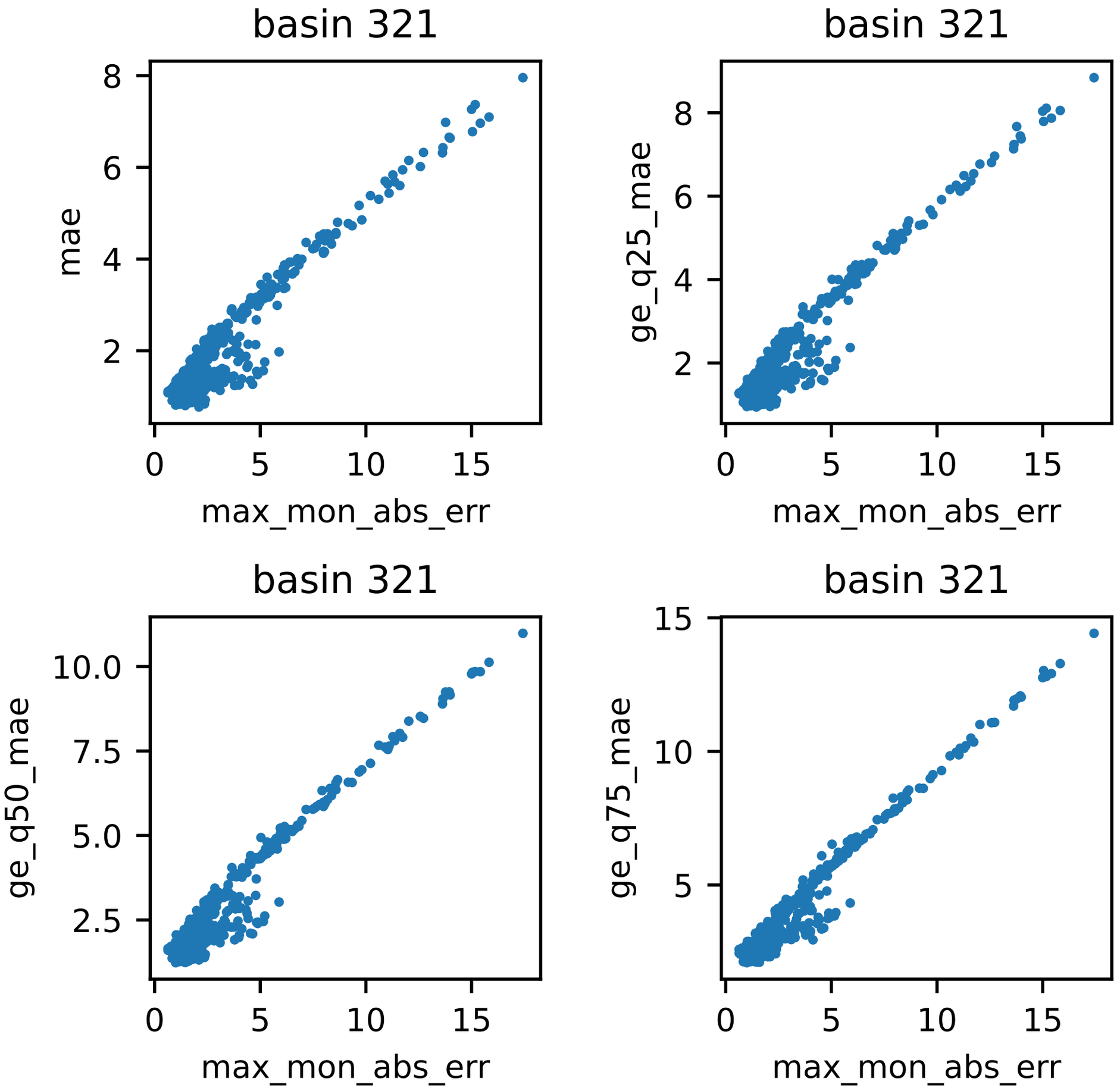
basin 321
mae
max_mon_abs_err
basin 321
ge_q25_mae
max_mon_abs_err
basin 321
ge_q50_mae
max_mon_abs_err
basin 321
ge_q75_mae
max_mon_abs_err

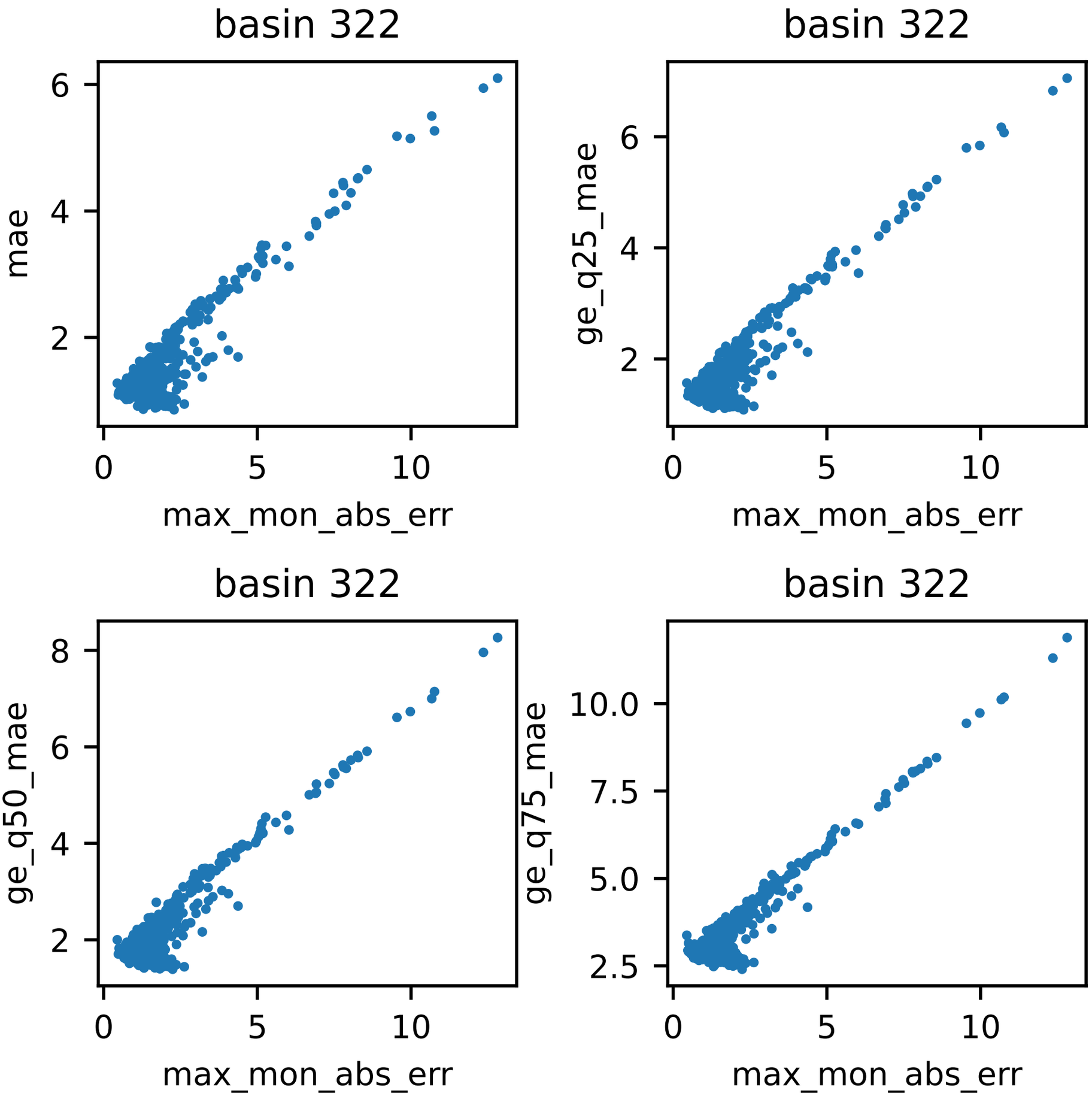
basin 322
mae
max_mon_abs_err
basin 322
ge_q25_mae
max_mon_abs_err
basin 322
ge_q50_mae
max_mon_abs_err
basin 322
ge_q75_mae
max_mon_abs_err

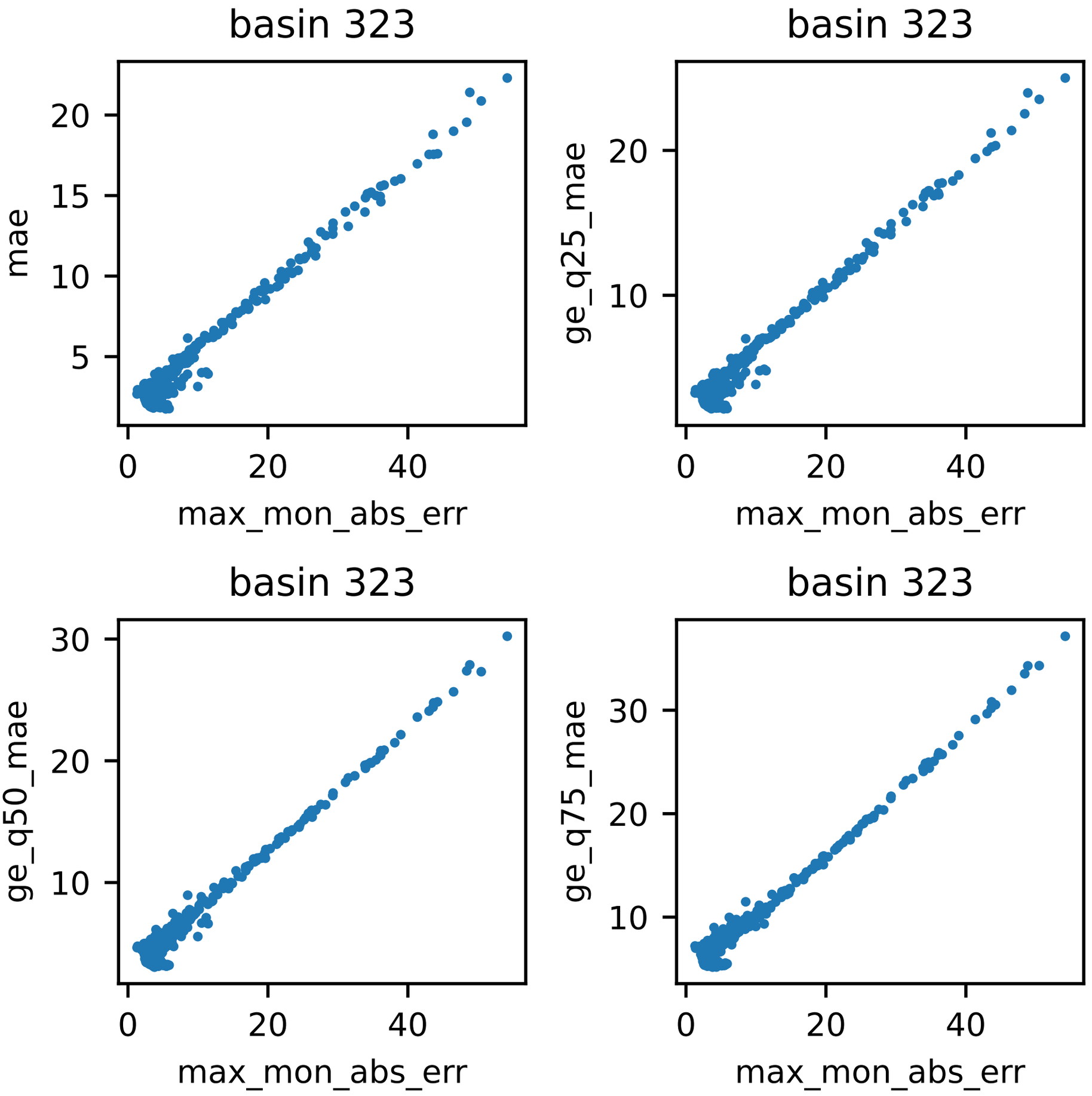
basin 323
mae
max_mon_abs_err
basin 323
ge_q25_mae
max_mon_abs_err
basin 323
ge_q50_mae
max_mon_abs_err
basin 323
ge_q75_mae
max_mon_abs_err

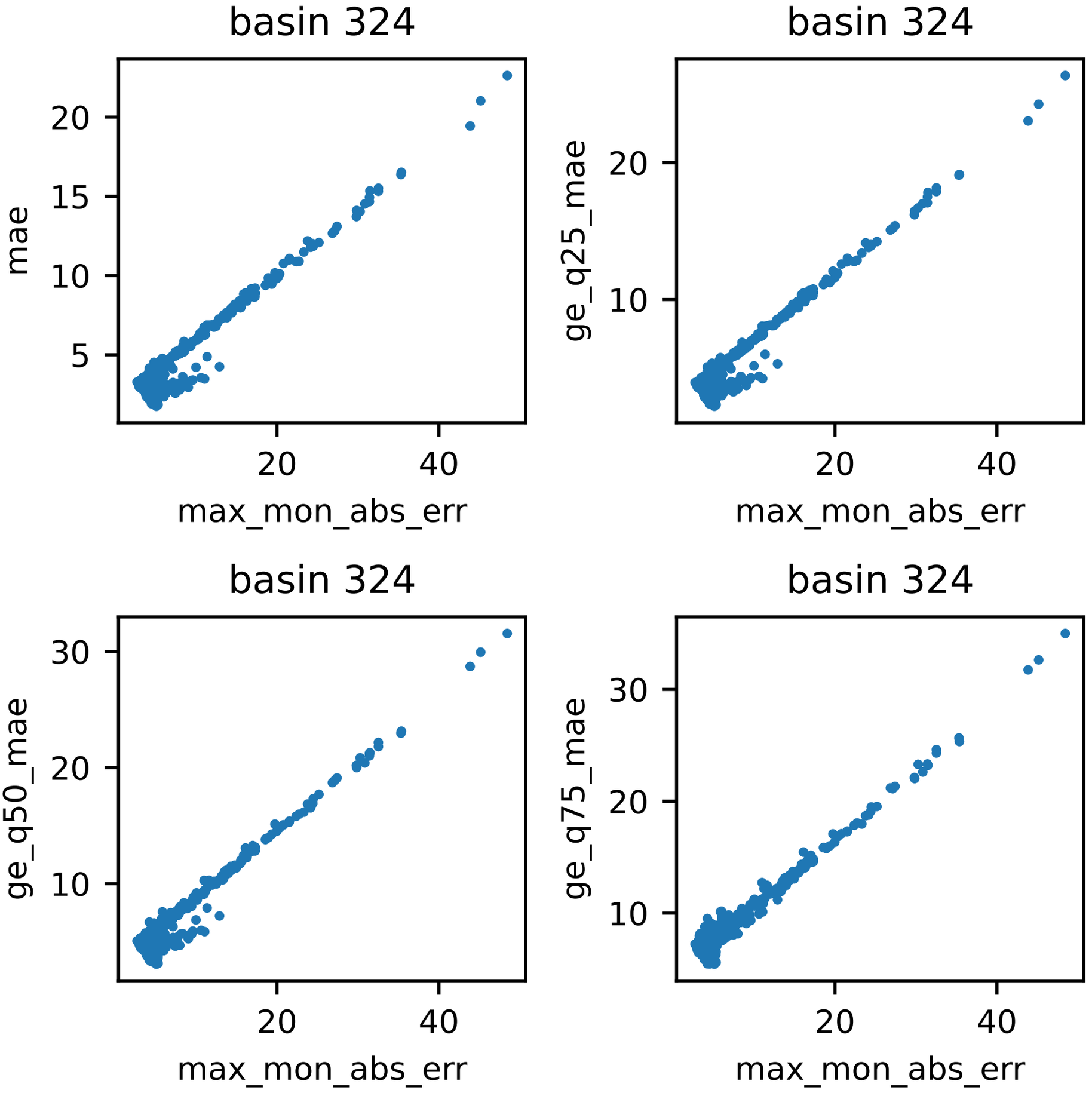
basin 324
mae
max_mon_abs_err
basin 324
ge_q25_mae
max_mon_abs_err
basin 324
ge_q50_mae
max_mon_abs_err
basin 324
ge_q75_mae
max_mon_abs_err

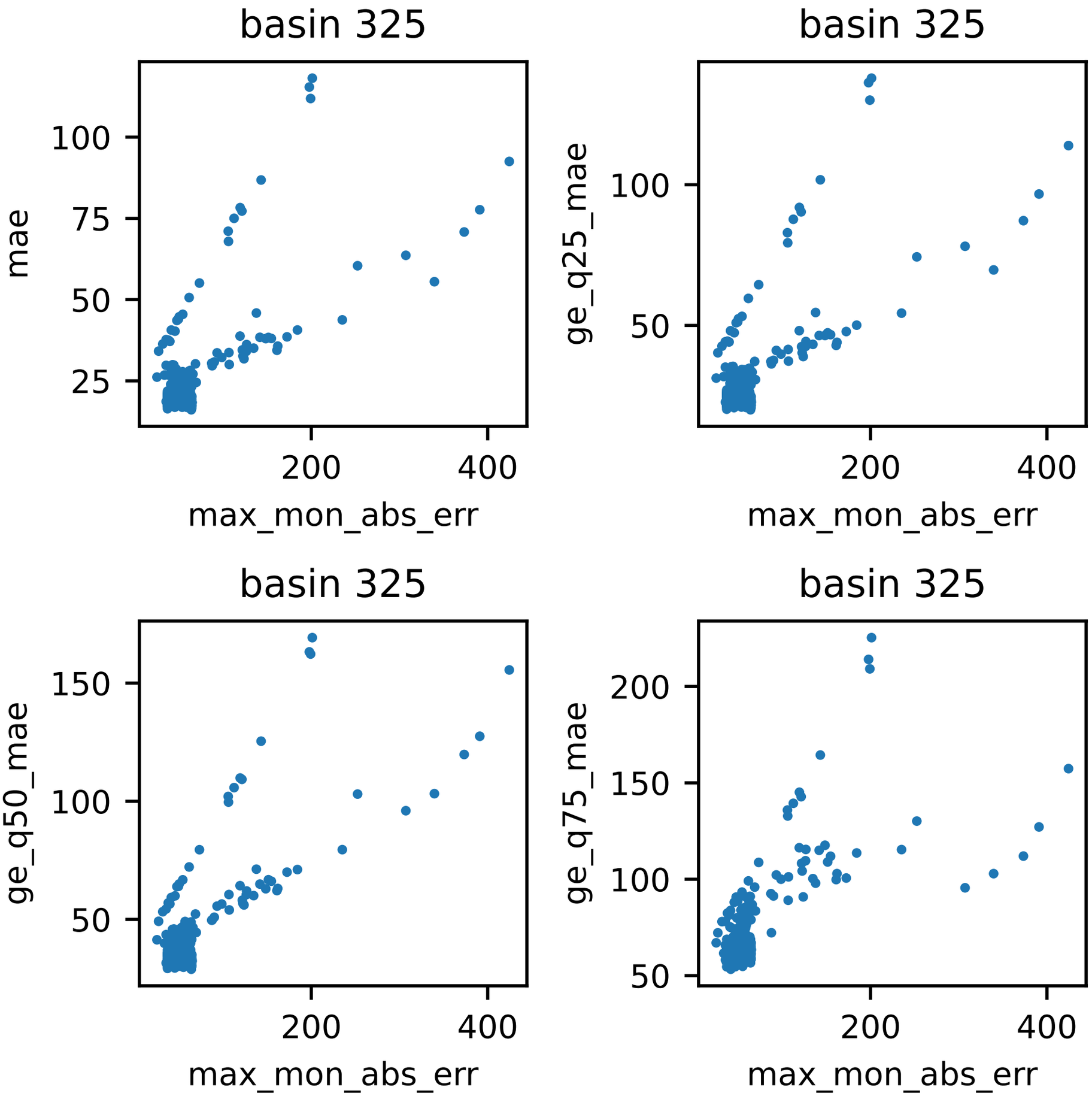
basin 325
mae
100
75
50
25
200
400
max_mon_abs_err
basin 325
ge_q25_mae
100
50
200
400
max_mon_abs_err
basin 325
ge_q50_mae
150
100
50
200
400
max_mon_abs_err
basin 325
ge_q75_mae
200
150
100
50
200
400
max_mon_abs_err

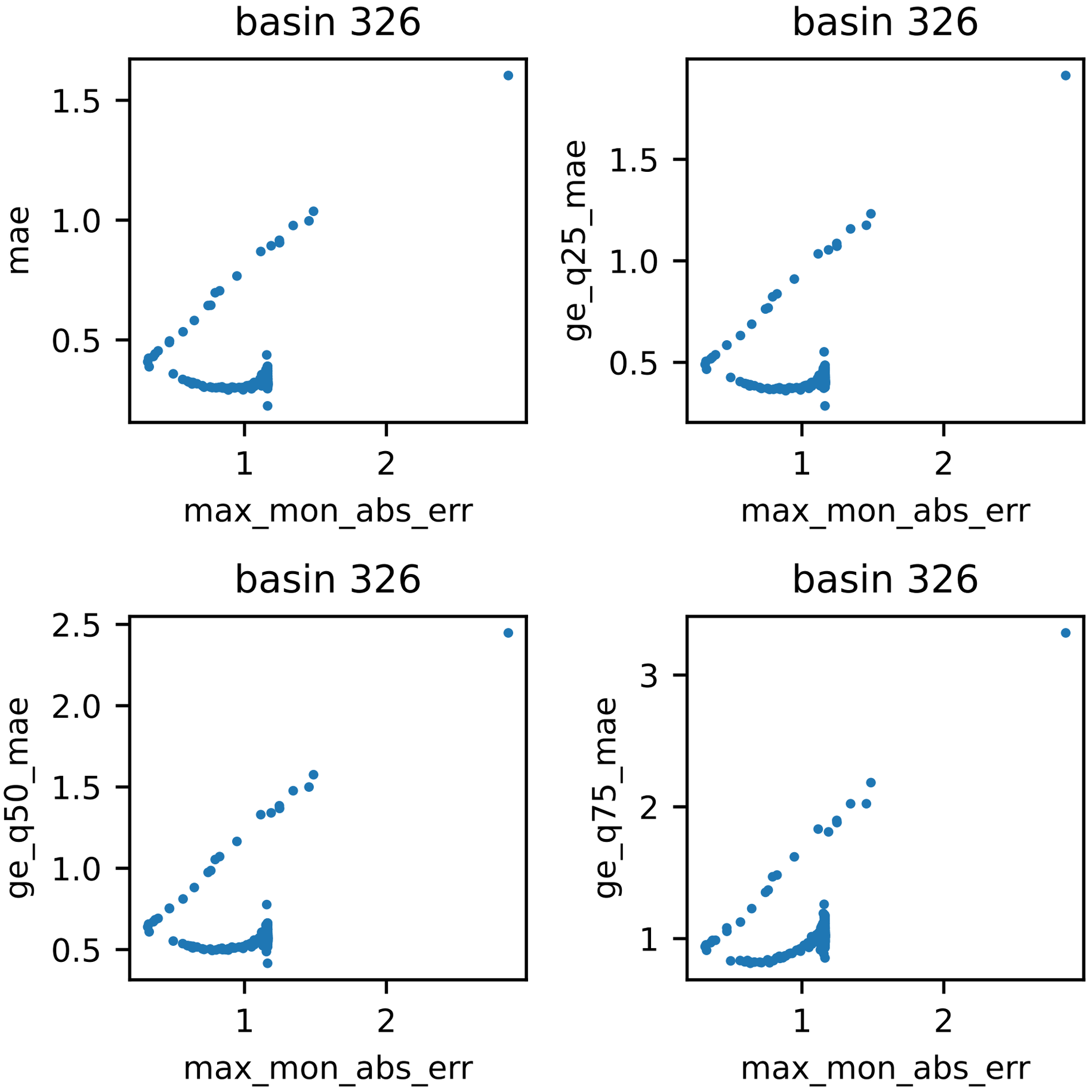
basin 326
mae
1.5
1.0
0.5
1
2
max_mon_abs_err
basin 326
ge_q25_mae
1.5
1.0
0.5
1
2
max_mon_abs_err
basin 326
ge_q50_mae
2.5
2.0
1.5
1.0
0.5
1
2
max_mon_abs_err
basin 326
ge_q75_mae
3
2
1
1
2
max_mon_abs_err

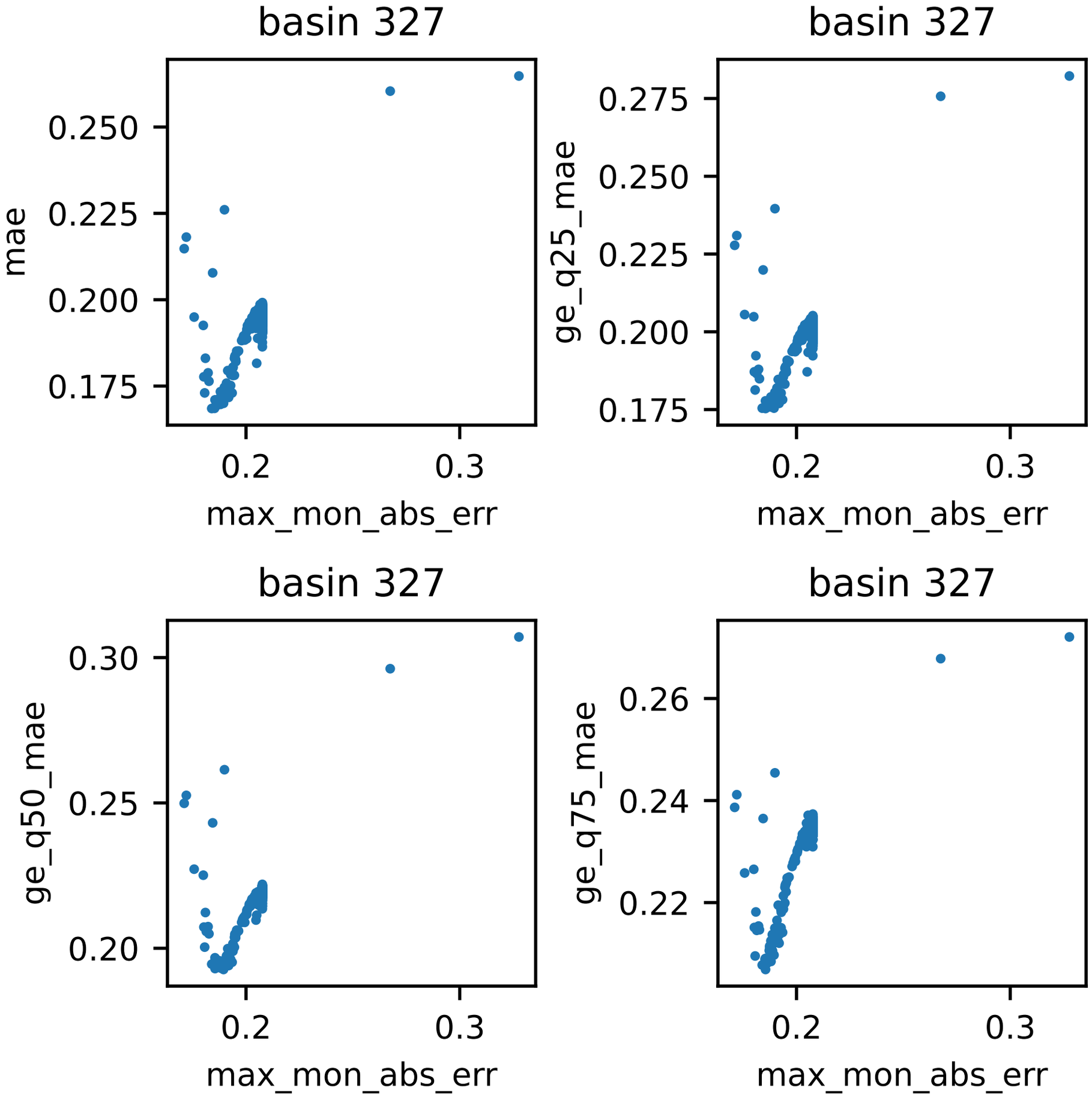
basin 327
mae
0.250
0.225
0.200
0.175
0.2
0.3
max_mon_abs_err
basin 327
ge_q25_mae
0.275
0.250
0.225
0.200
0.175
0.2
0.3
max_mon_abs_err
basin 327
ge_q50_mae
0.30
0.25
0.20
0.2
0.3
max_mon_abs_err
basin 327
ge_q75_mae
0.26
0.24
0.22
0.2
0.3
max_mon_abs_err

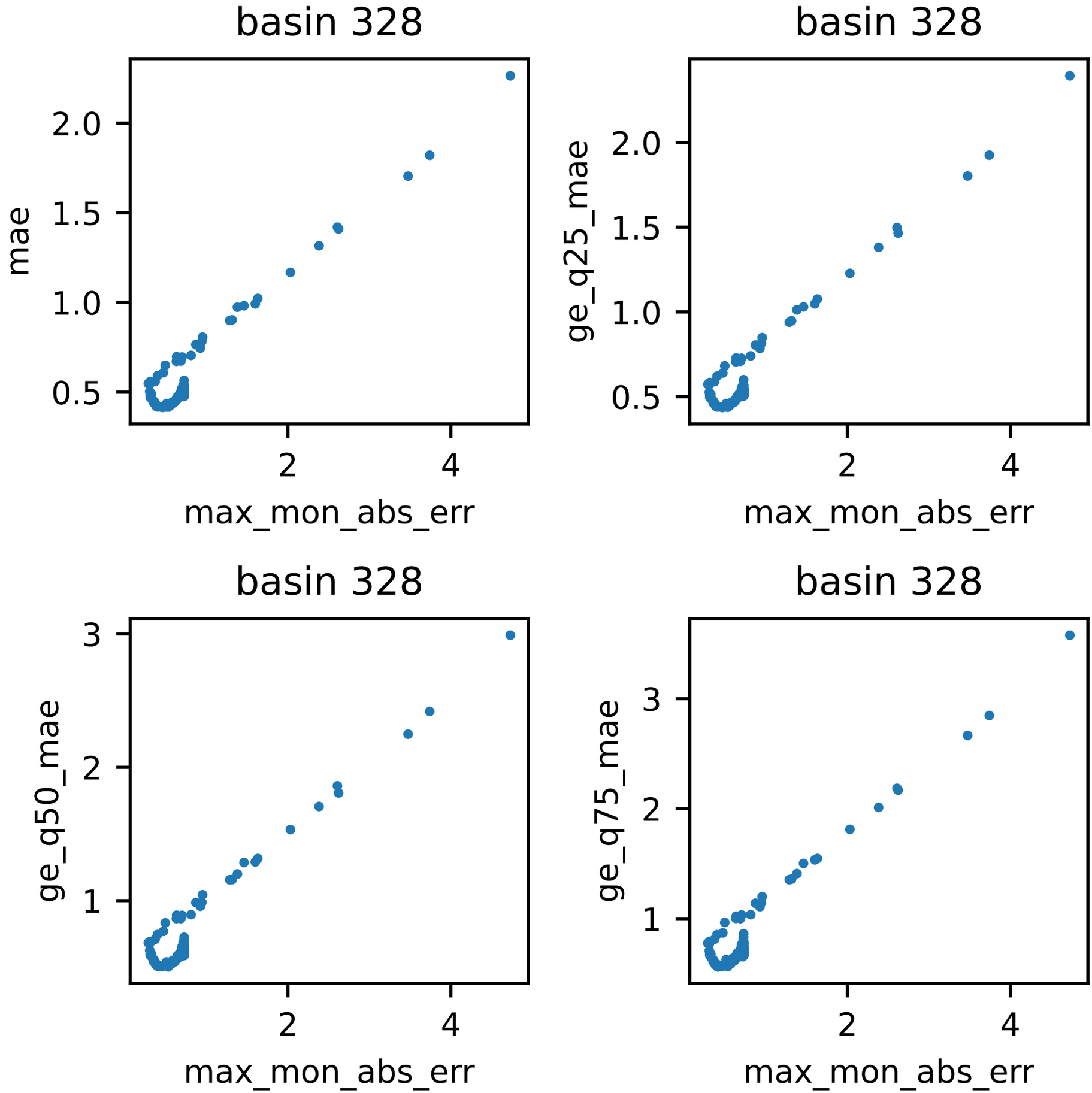
basin 328
mae
2.0
1.5
1.0
0.5
2
4
max_mon_abs_err
basin 328
ge_q25_mae
2.0
1.5
1.0
0.5
2
4
max_mon_abs_err
basin 328
ge_q50_mae
3
2
1
2
4
max_mon_abs_err
basin 328
ge_q75_mae
3
2
1
2
4
max_mon_abs_err

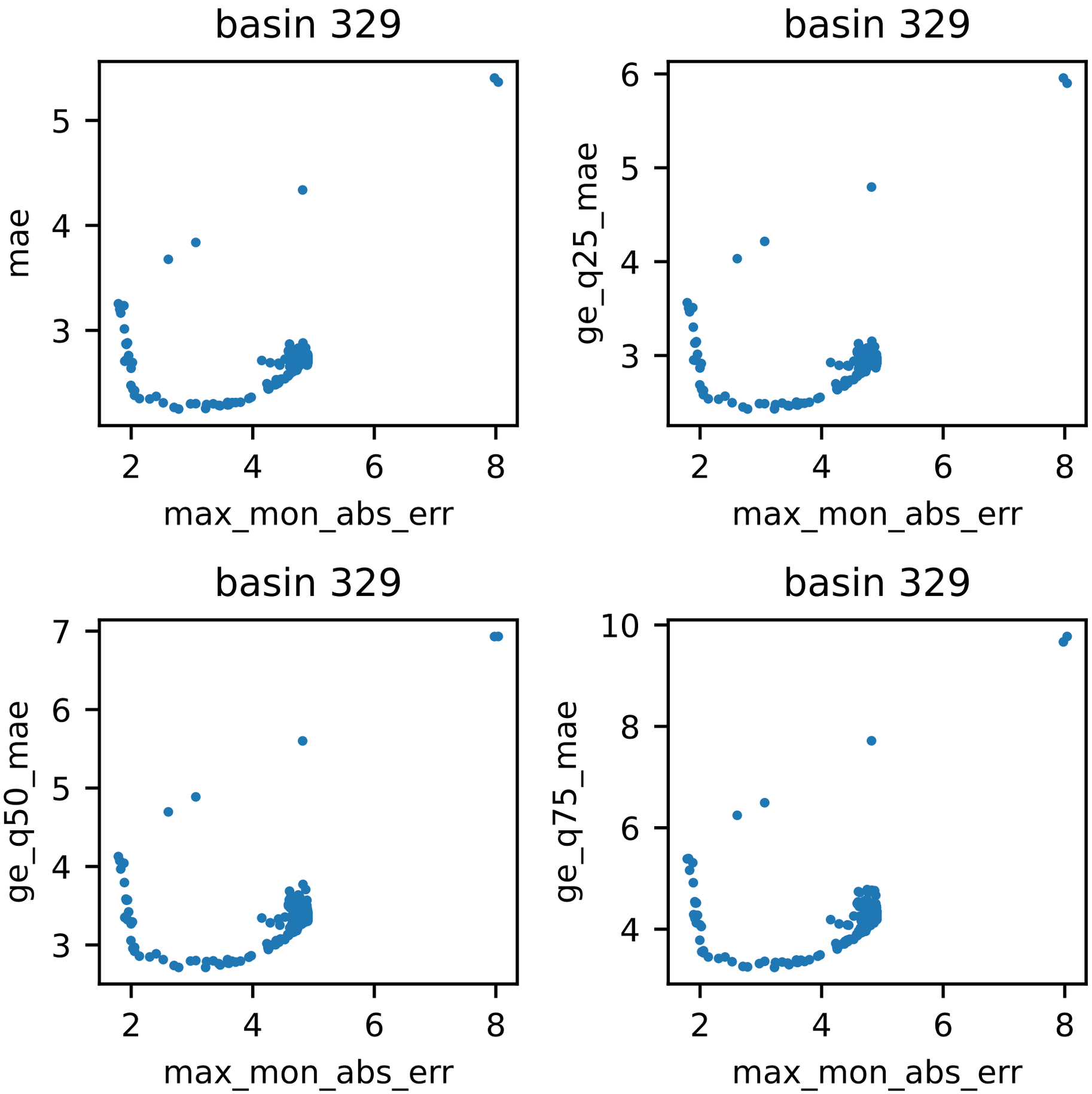
basin 329
mae
max_mon_abs_err
basin 329
ge_q25_mae
max_mon_abs_err
basin 329
ge_q50_mae
max_mon_abs_err
basin 329
ge_q75_mae
max_mon_abs_err

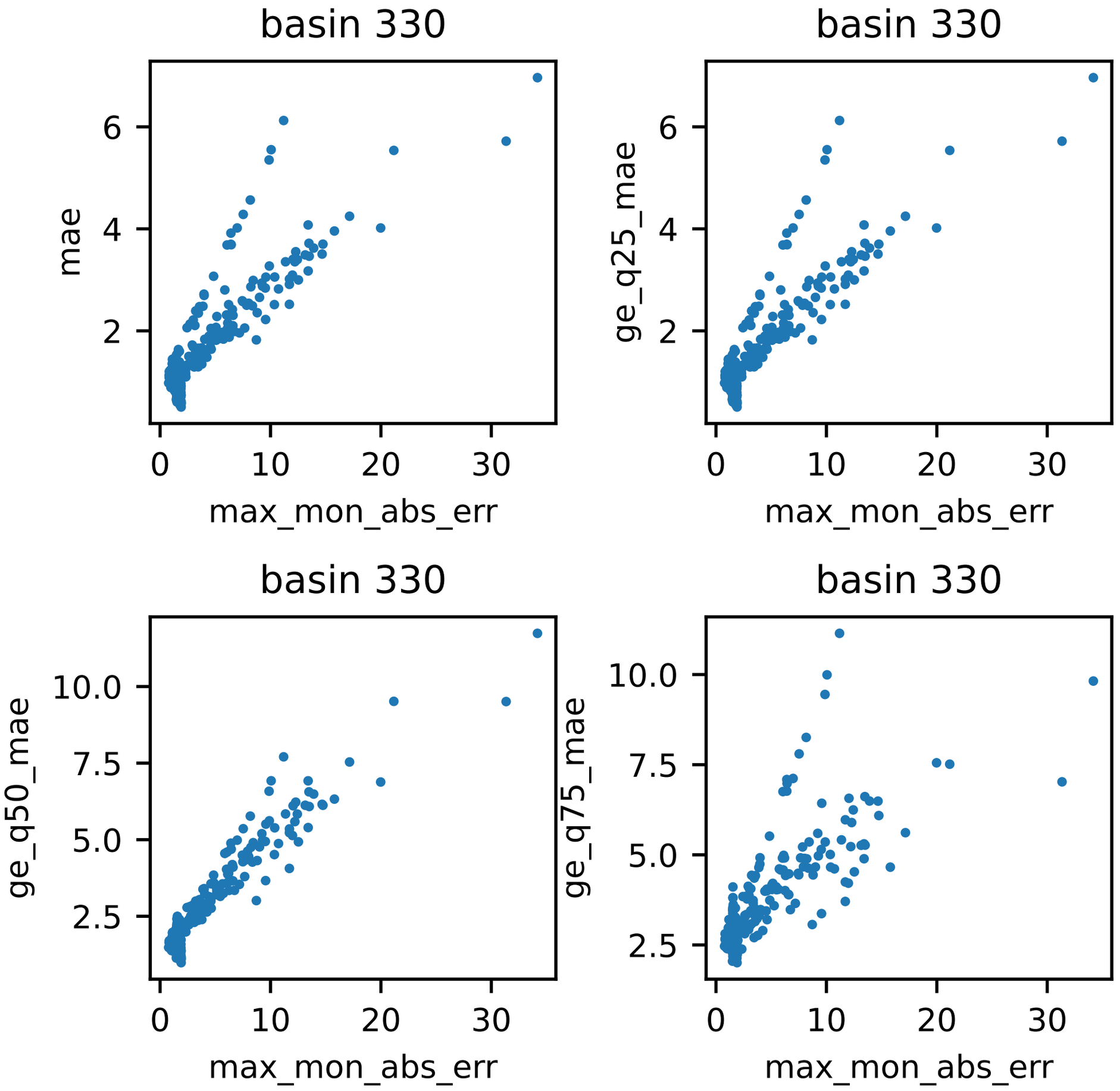
basin 330
mae
max_mon_abs_err
basin 330
ge_q25_mae
max_mon_abs_err
basin 330
ge_q50_mae
max_mon_abs_err
basin 330
ge_q75_mae
max_mon_abs_err

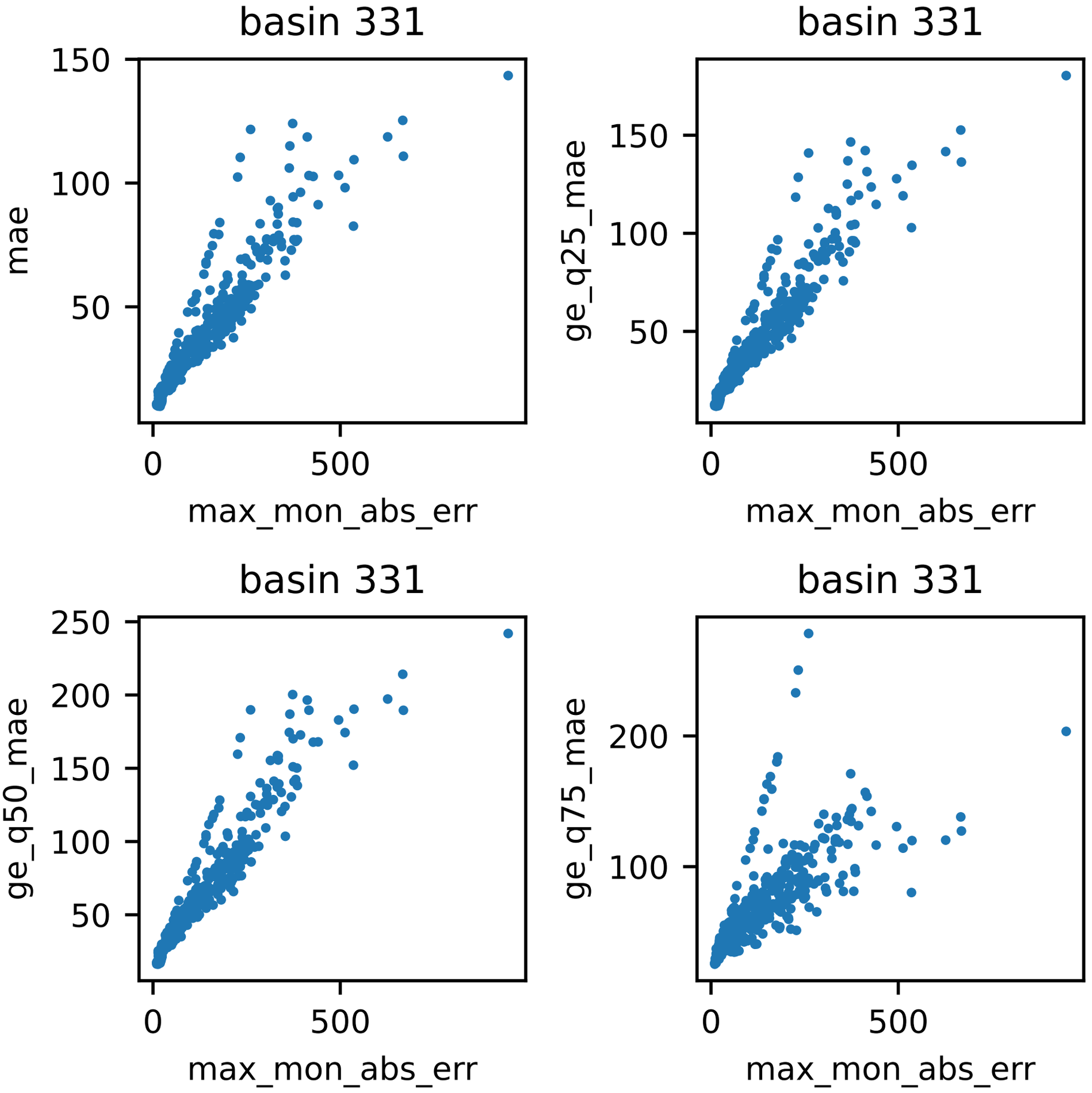
basin 331
mae
max_mon_abs_err
basin 331
ge_q25_mae
max_mon_abs_err
basin 331
ge_q50_mae
max_mon_abs_err
basin 331
ge_q75_mae
max_mon_abs_err

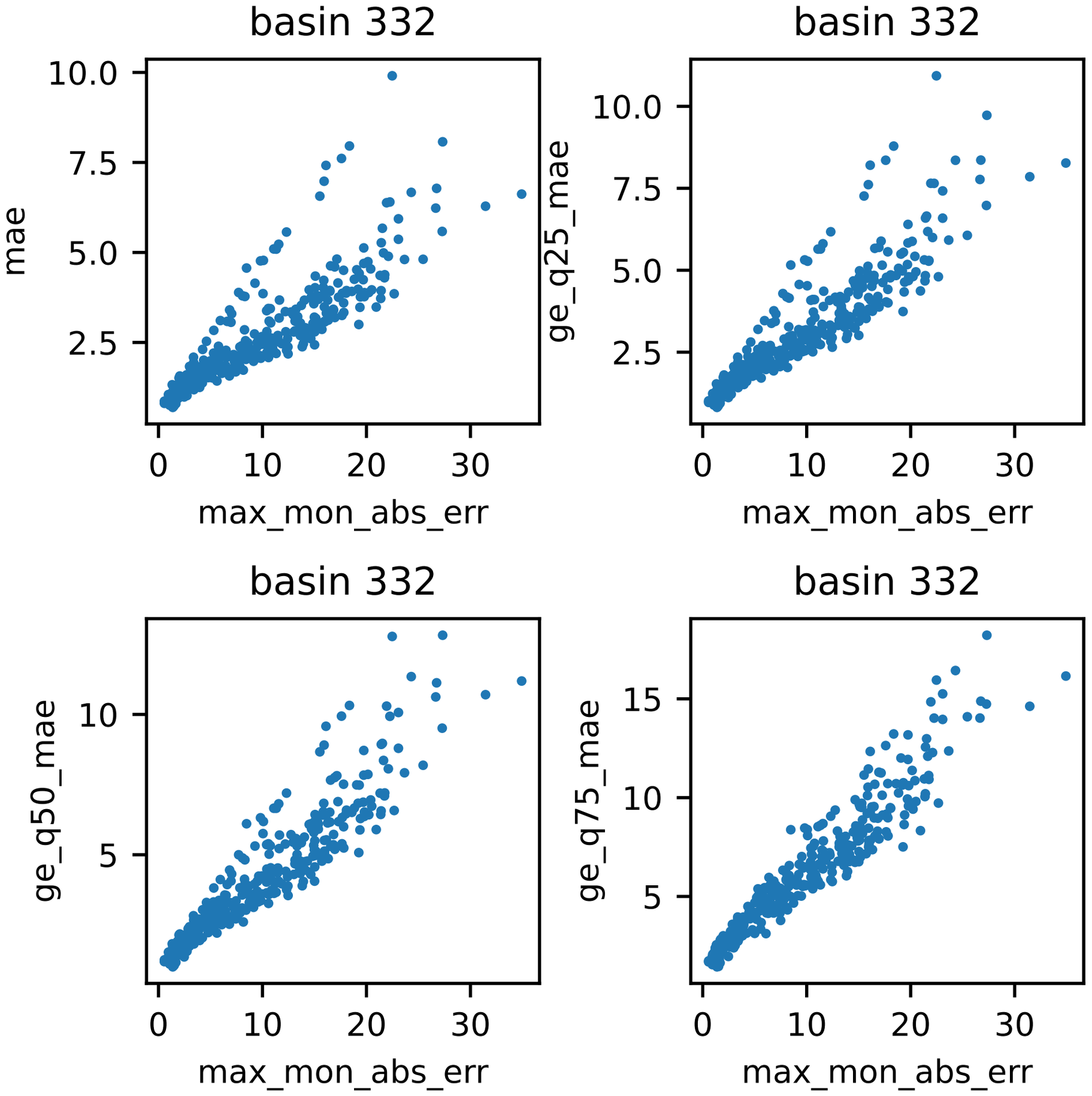
basin 332
mae
max_mon_abs_err
basin 332
ge_q25_mae
max_mon_abs_err
basin 332
ge_q50_mae
max_mon_abs_err
basin 332
ge_q75_mae
max_mon_abs_err

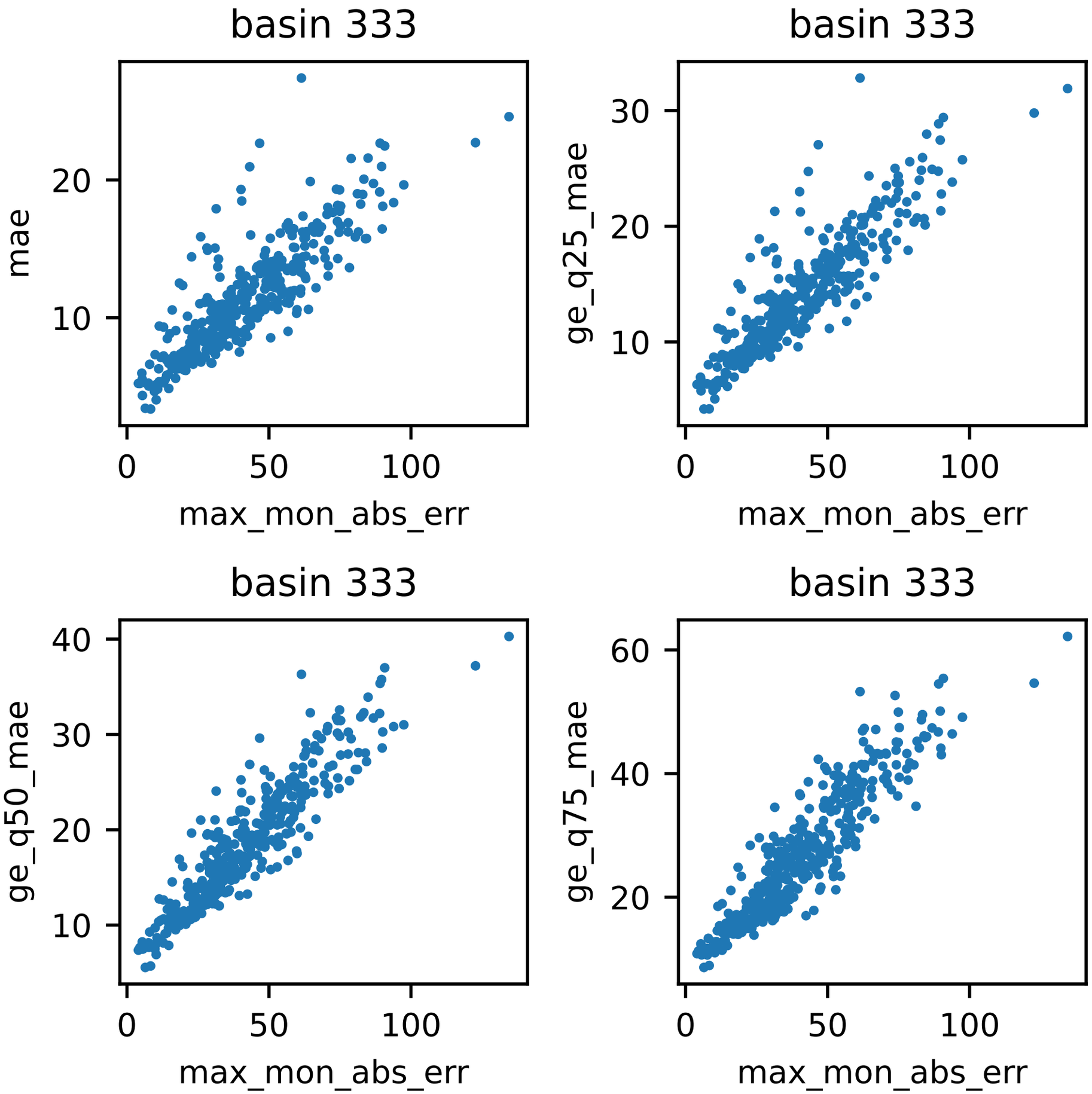
basin 333
mae
max_mon_abs_err
basin 333
ge_q25_mae
max_mon_abs_err
basin 333
ge_q50_mae
max_mon_abs_err
basin 333
ge_q75_mae
max_mon_abs_err

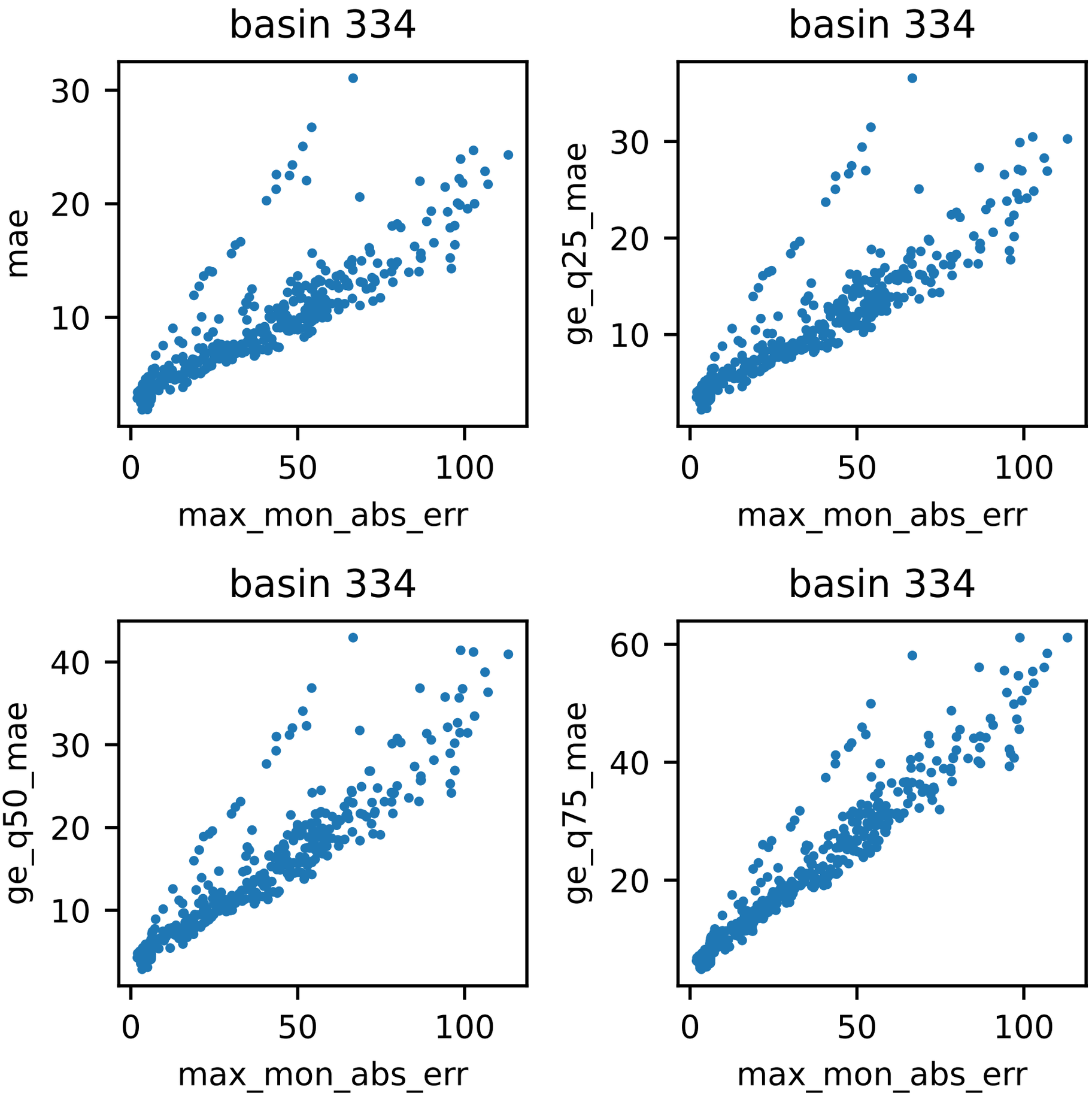
basin 334
mae
max_mon_abs_err
basin 334
ge_q25_mae
max_mon_abs_err
basin 334
ge_q50_mae
max_mon_abs_err
basin 334
ge_q75_mae
max_mon_abs_err

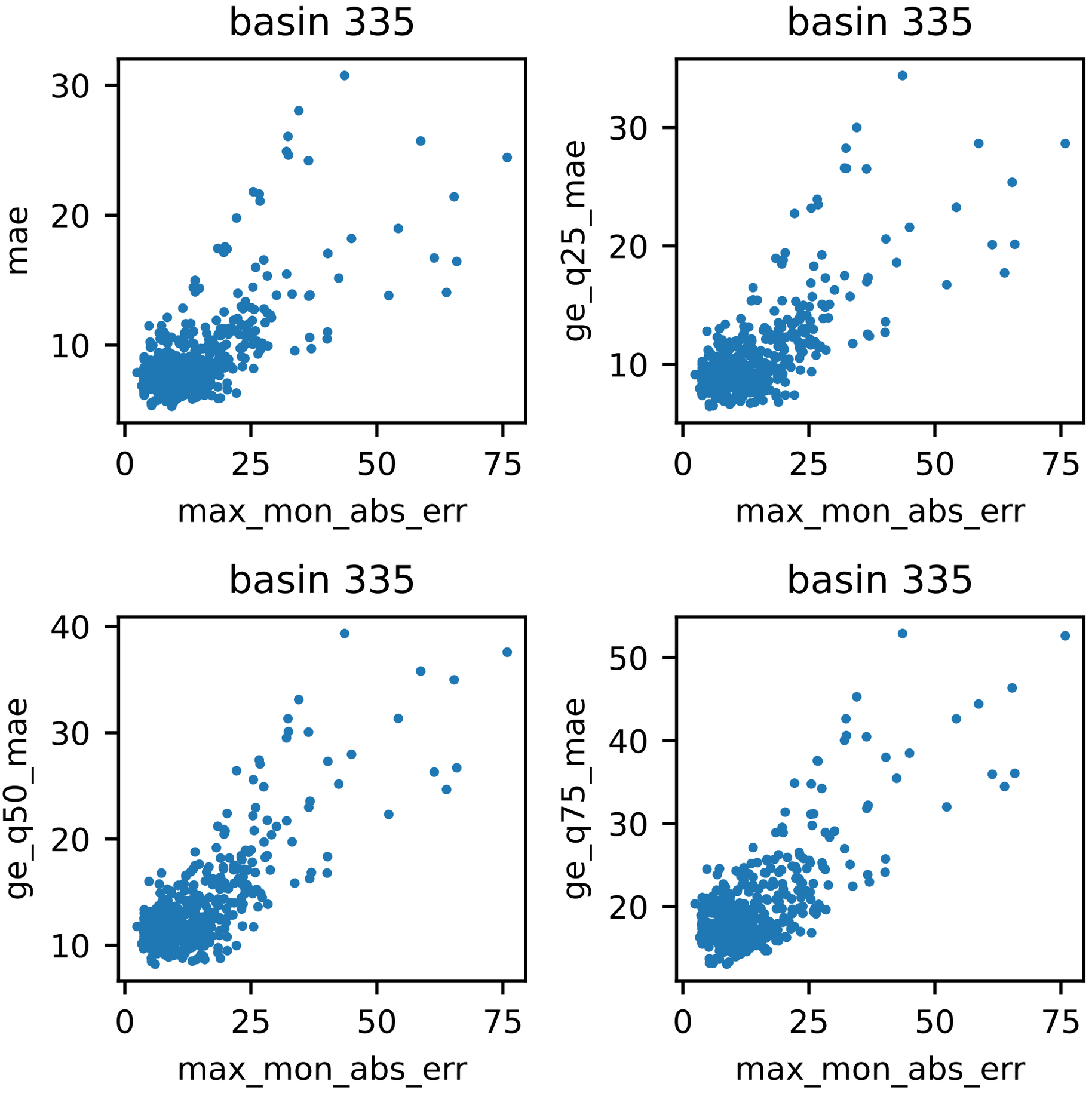
basin 335
mae
max_mon_abs_err
basin 335
ge_q25_mae
max_mon_abs_err
basin 335
ge_q50_mae
max_mon_abs_err
basin 335
ge_q75_mae
max_mon_abs_err

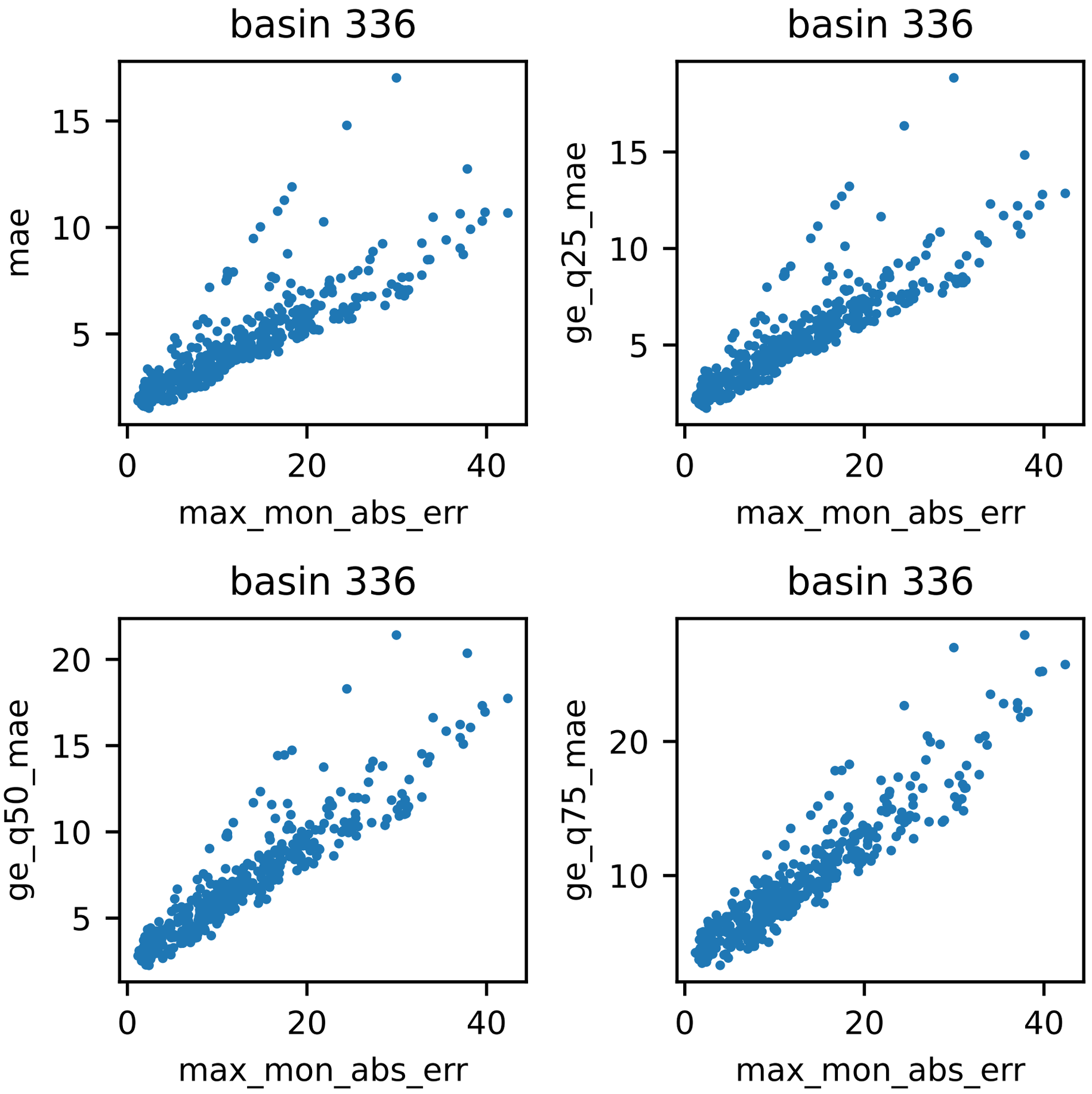
basin 336
mae
max_mon_abs_err
basin 336
ge_q25_mae
max_mon_abs_err
basin 336
ge_q50_mae
max_mon_abs_err
basin 336
ge_q75_mae
max_mon_abs_err

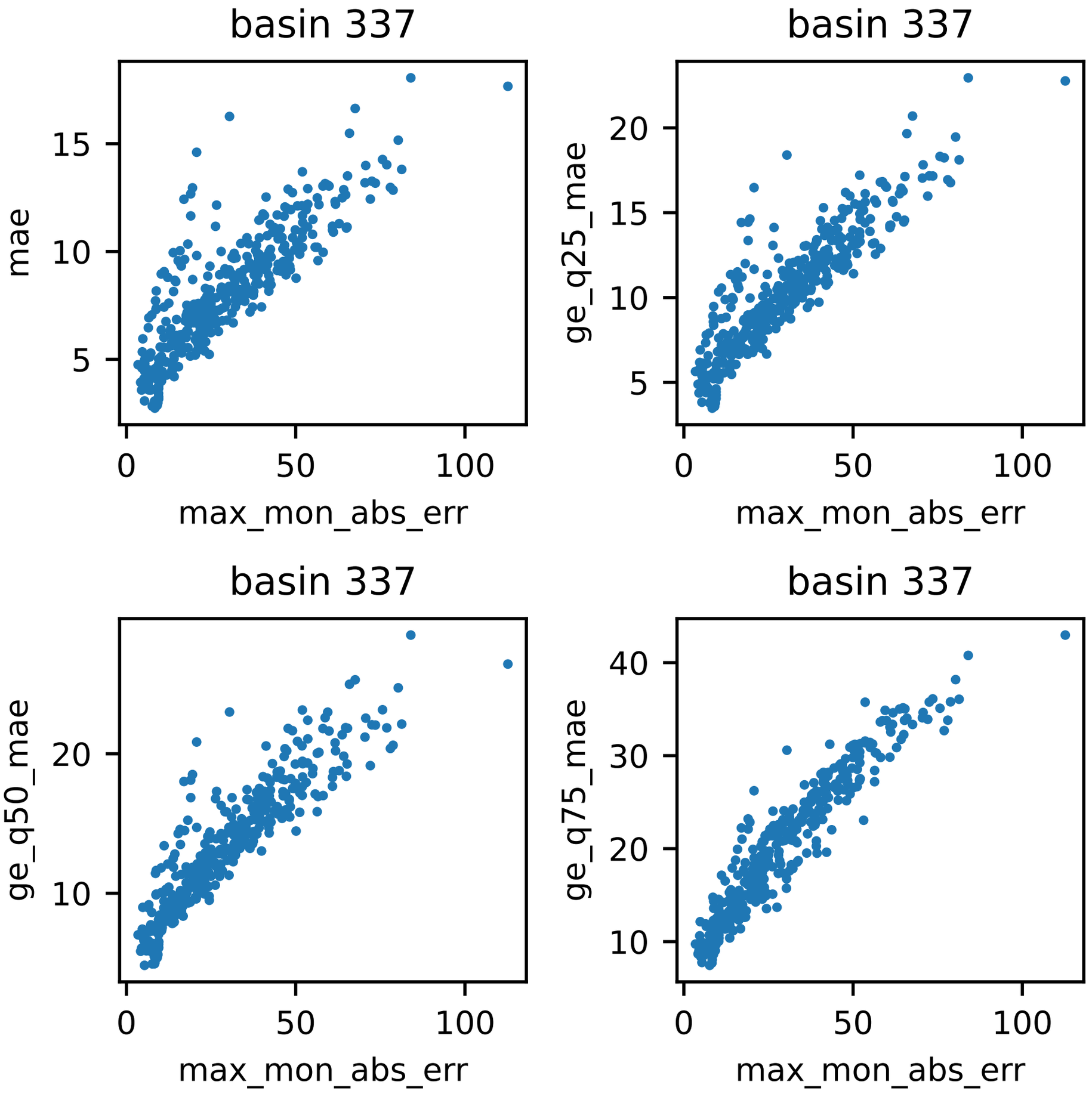
basin 337
mae
max_mon_abs_err
basin 337
ge_q25_mae
max_mon_abs_err
basin 337
ge_q50_mae
max_mon_abs_err
basin 337
ge_q75_mae
max_mon_abs_err

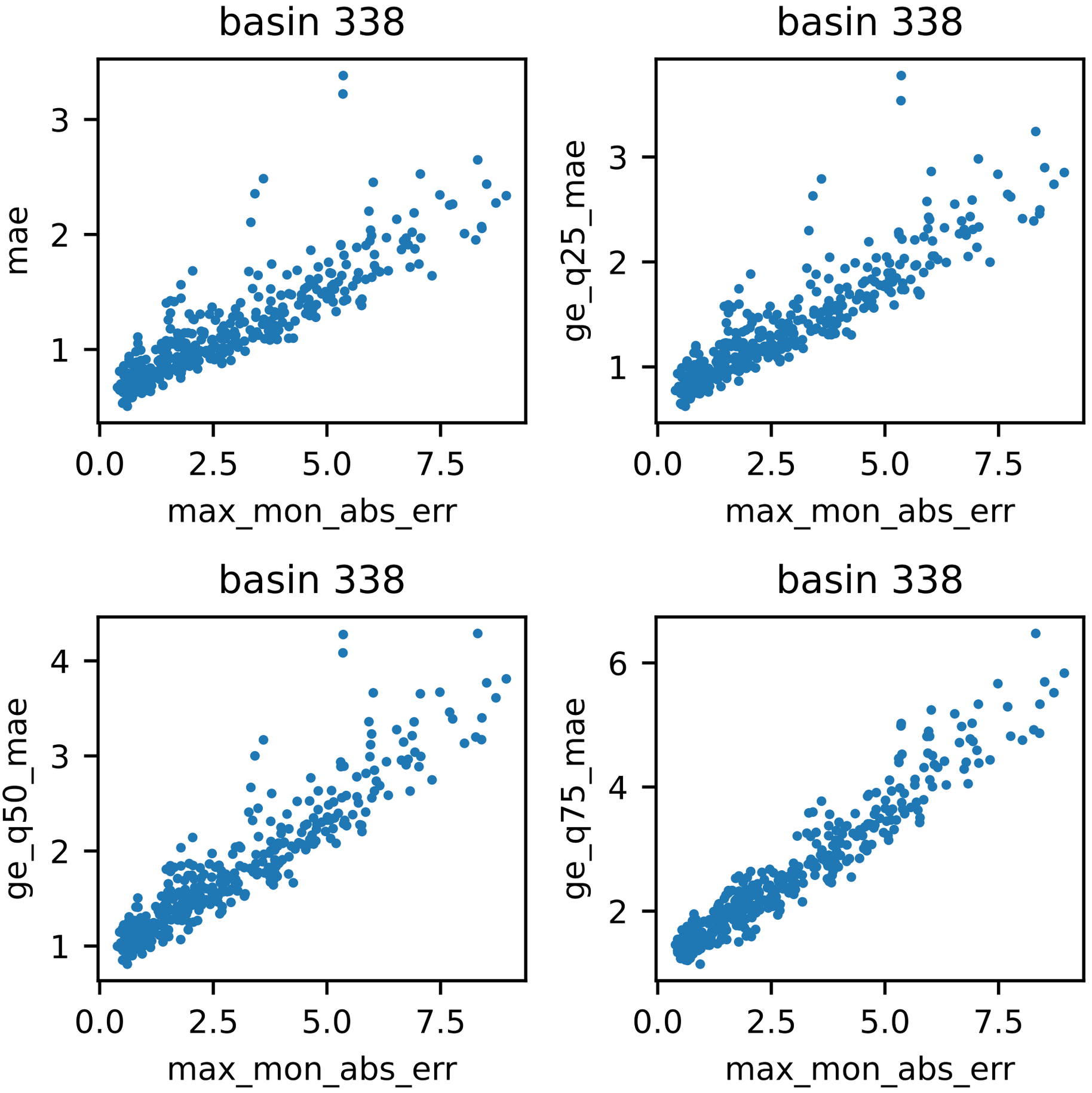
basin 338
mae
max_mon_abs_err
basin 338
ge_q25_mae
max_mon_abs_err
basin 338
ge_q50_mae
max_mon_abs_err
basin 338
ge_q75_mae
max_mon_abs_err

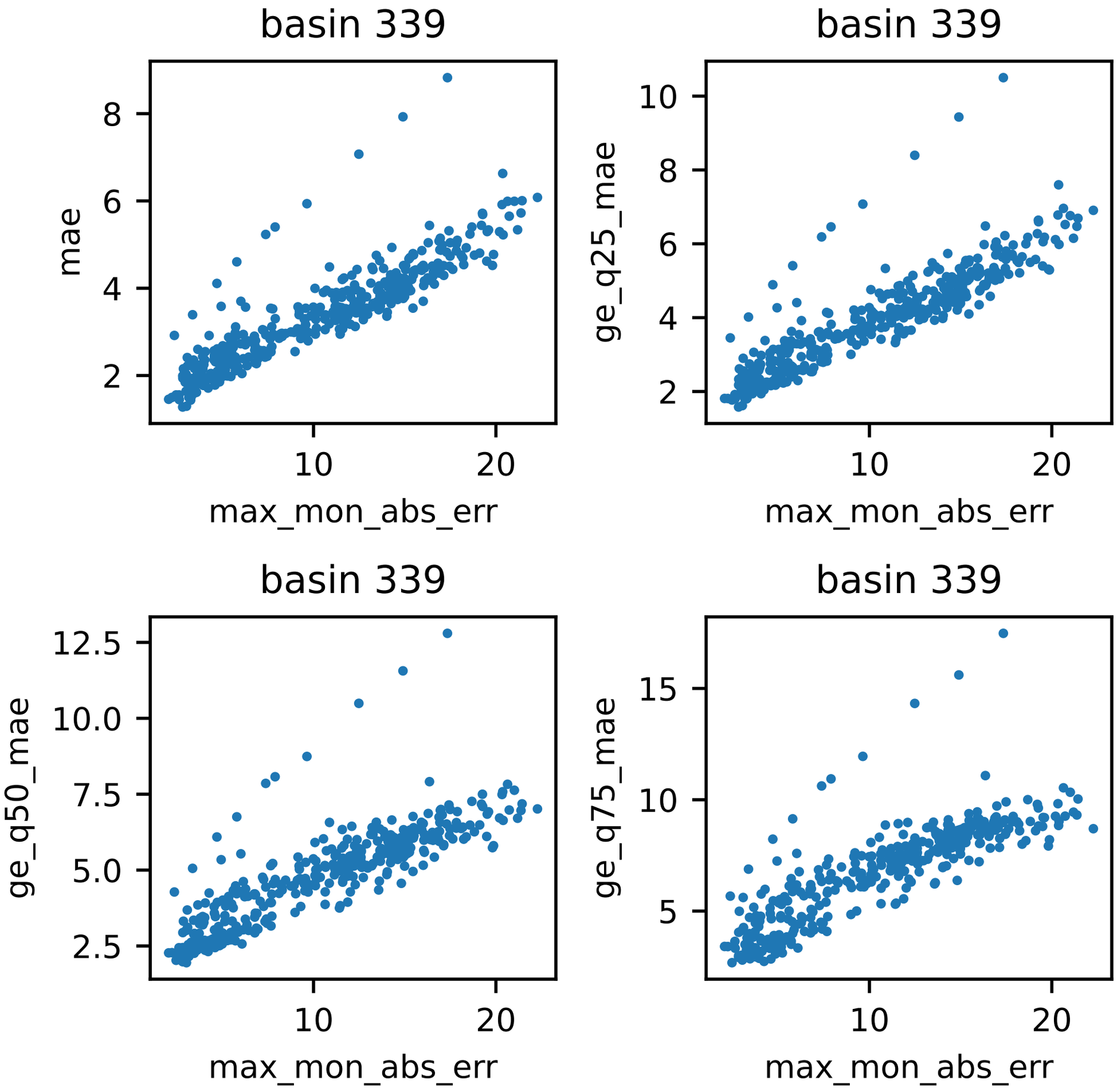
basin 339
mae
max_mon_abs_err
basin 339
ge_q25_mae
max_mon_abs_err
basin 339
ge_q50_mae
max_mon_abs_err
basin 339
ge_q75_mae
max_mon_abs_err

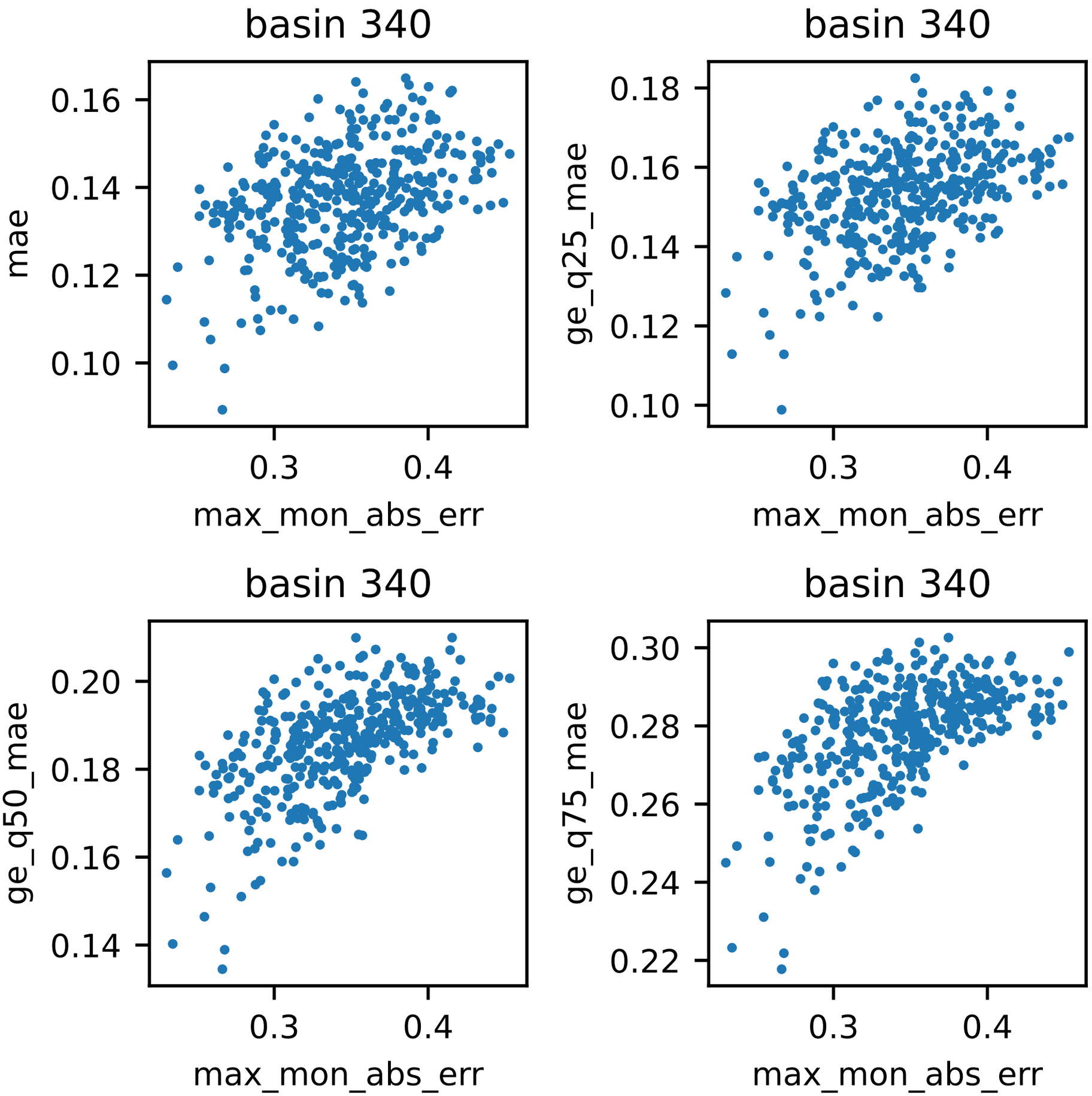
basin 340
mae
0.16
0.14
0.12
0.10
0.3
0.4
max_mon_abs_err
basin 340
ge_q25_mae
0.18
0.16
0.14
0.12
0.10
0.3
0.4
max_mon_abs_err
basin 340
ge_q50_mae
0.20
0.18
0.16
0.14
0.3
0.4
max_mon_abs_err
basin 340
ge_q75_mae
0.30
0.28
0.26
0.24
0.22
0.3
0.4
max_mon_abs_err

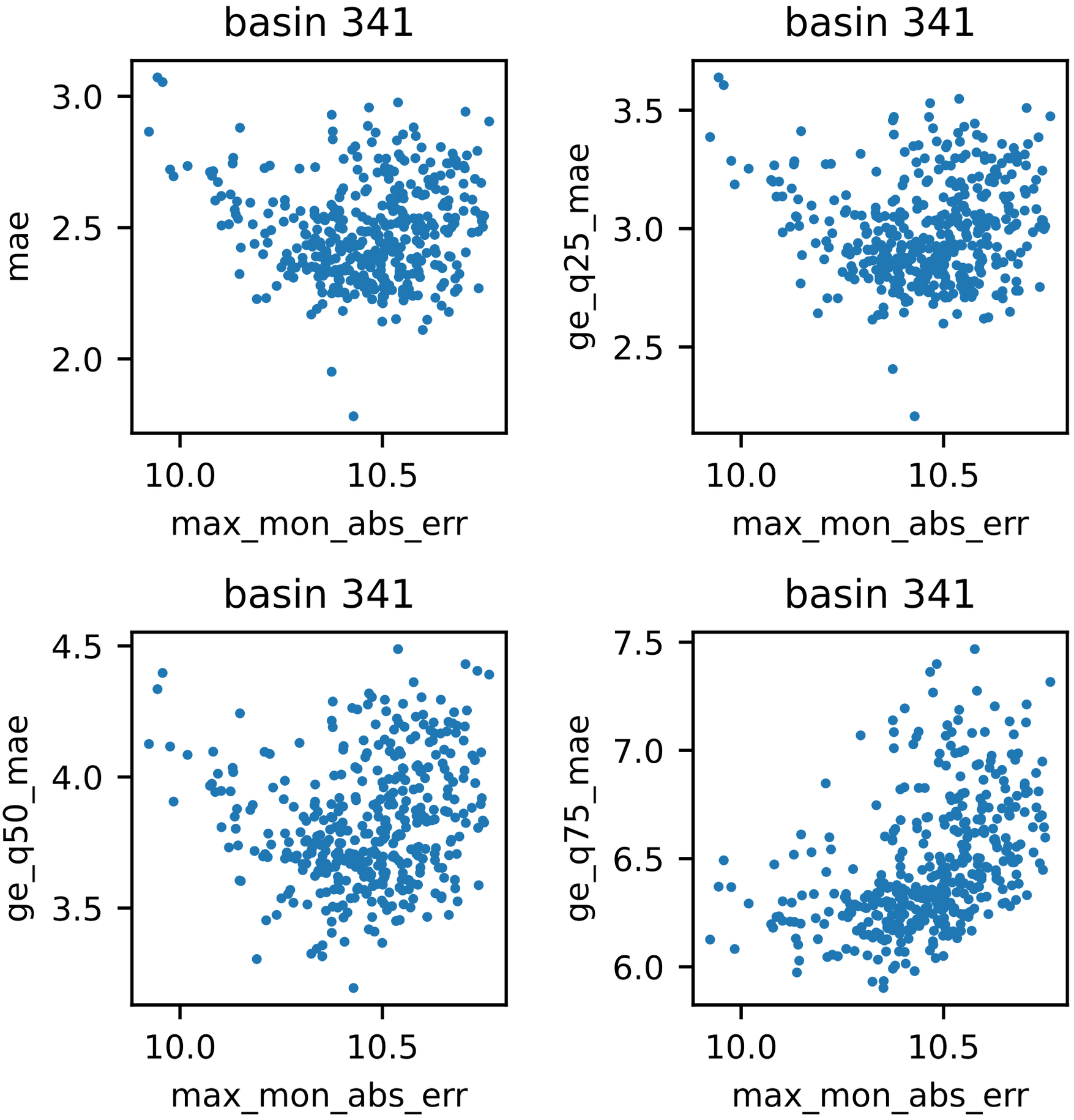
basin 341
mae
3.0
2.5
2.0
10.0
10.5
max_mon_abs_err
basin 341
ge_q25_mae
3.5
3.0
2.5
10.0
10.5
max_mon_abs_err
basin 341
ge_q50_mae
4.5
4.0
3.5
10.0
10.5
max_mon_abs_err
basin 341
ge_q75_mae
7.5
7.0
6.5
6.0
10.0
10.5
max_mon_abs_err

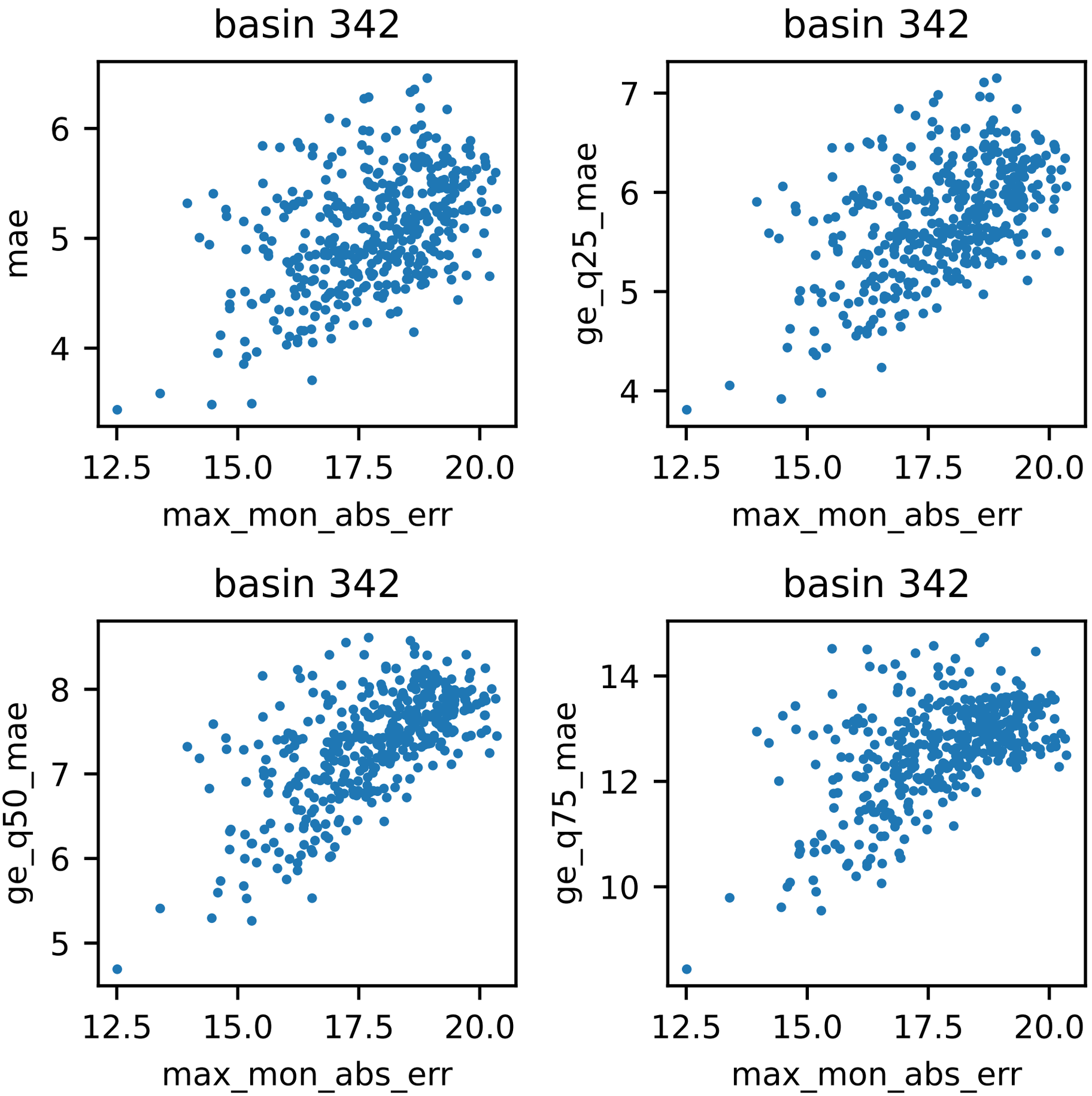
basin 342
mae
max_mon_abs_err
basin 342
ge_q25_mae
max_mon_abs_err
basin 342
ge_q50_mae
max_mon_abs_err
basin 342
ge_q75_mae
max_mon_abs_err

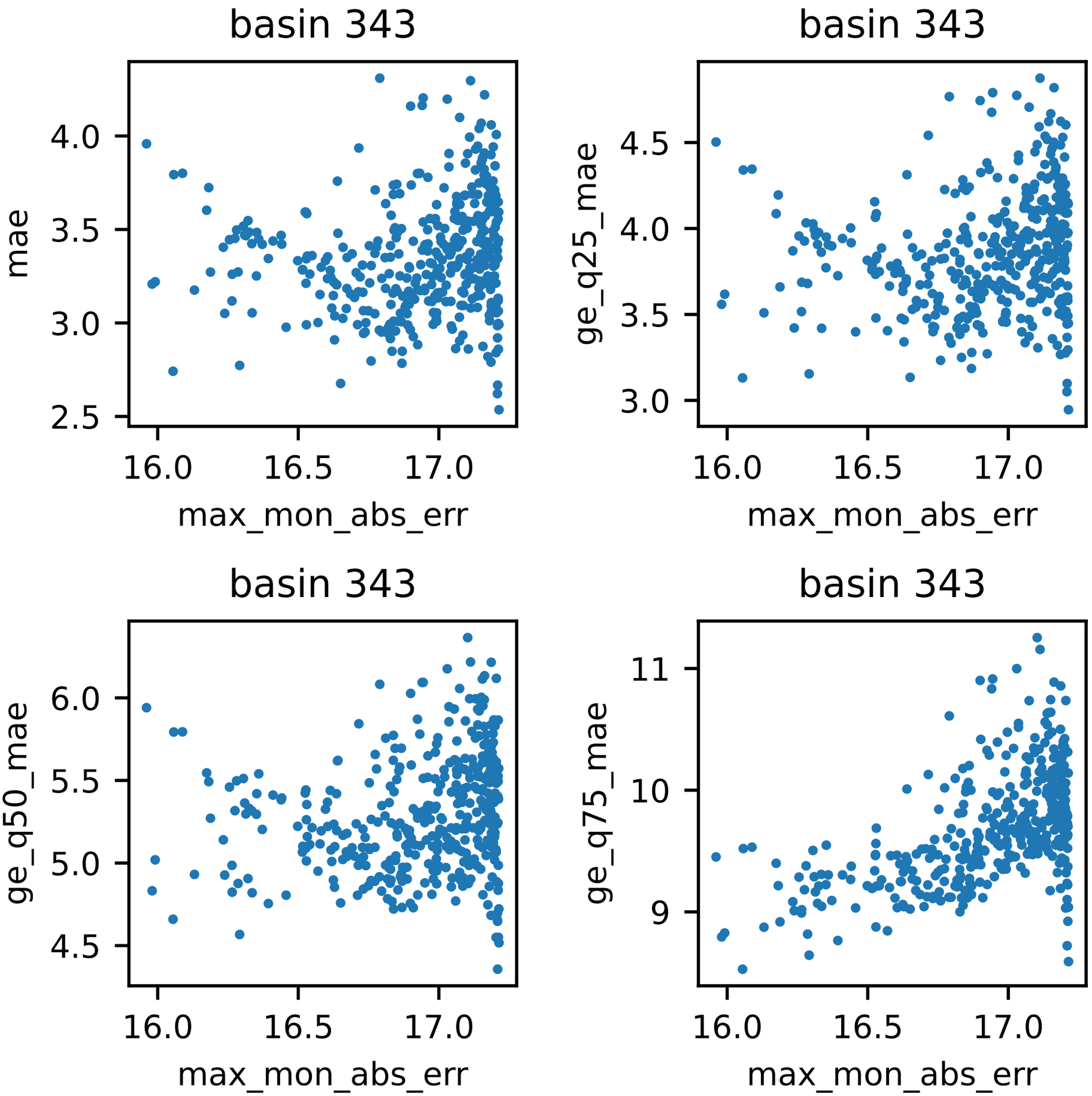
basin 343
mae
4.0
3.5
3.0
2.5
16.0
16.5
17.0
max_mon_abs_err
basin 343
ge_q25_mae
4.5
4.0
3.5
3.0
16.0
16.5
17.0
max_mon_abs_err
basin 343
ge_q50_mae
6.0
5.5
5.0
4.5
16.0
16.5
17.0
max_mon_abs_err
basin 343
ge_q75_mae
11
10
9
16.0
16.5
17.0
max_mon_abs_err

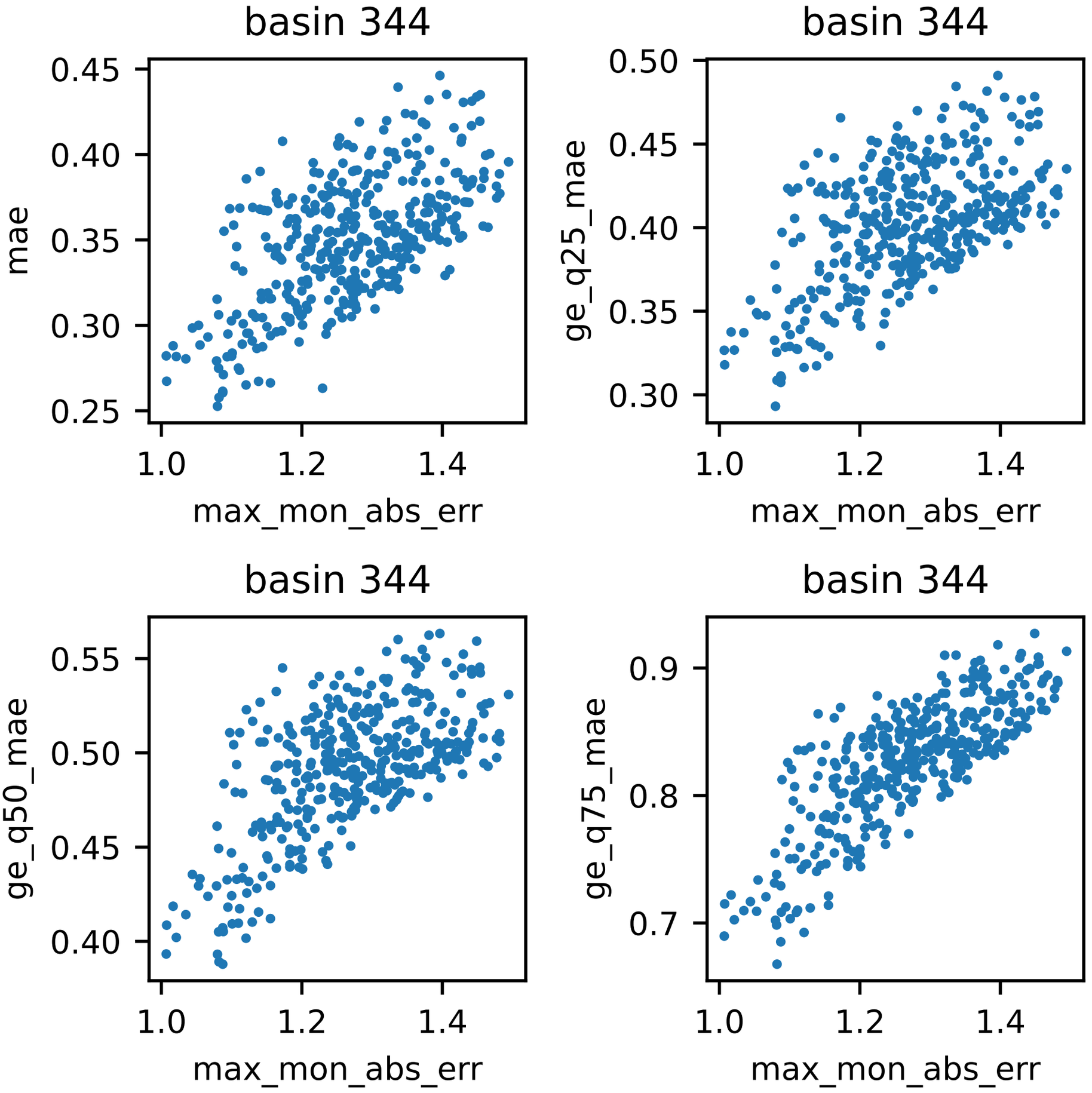
basin 344
mae
0.45
0.40
0.35
0.30
0.25
1.0
1.2
1.4
max_mon_abs_err
basin 344
ge_q25_mae
0.50
0.45
0.40
0.35
0.30
1.0
1.2
1.4
max_mon_abs_err
basin 344
ge_q50_mae
0.55
0.50
0.45
0.40
1.0
1.2
1.4
max_mon_abs_err
basin 344
ge_q75_mae
0.9
0.8
0.7
1.0
1.2
1.4
max_mon_abs_err

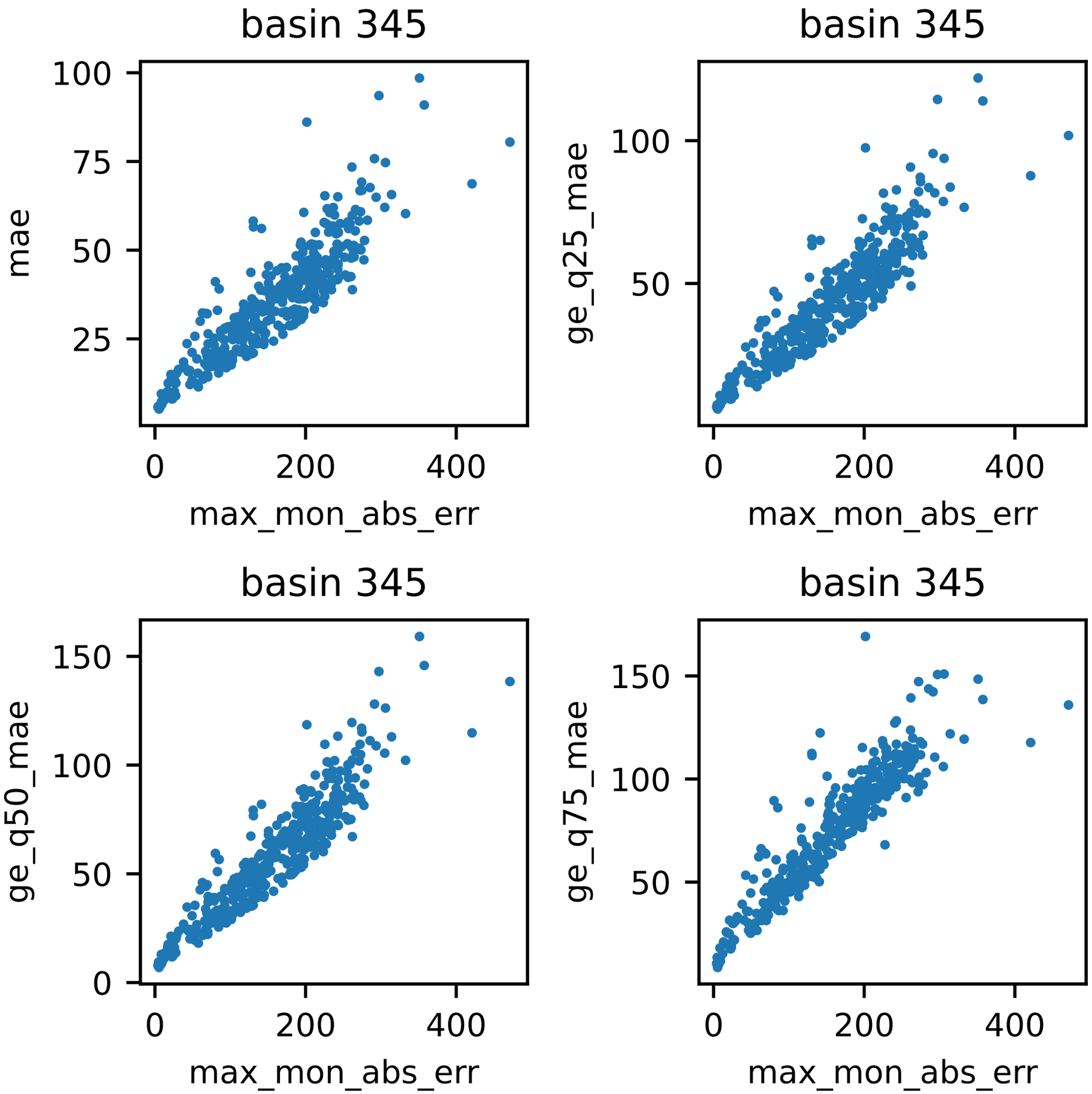
basin 345
mae
max_mon_abs_err
basin 345
ge_q25_mae
max_mon_abs_err
basin 345
ge_q50_mae
max_mon_abs_err
basin 345
ge_q75_mae
max_mon_abs_err

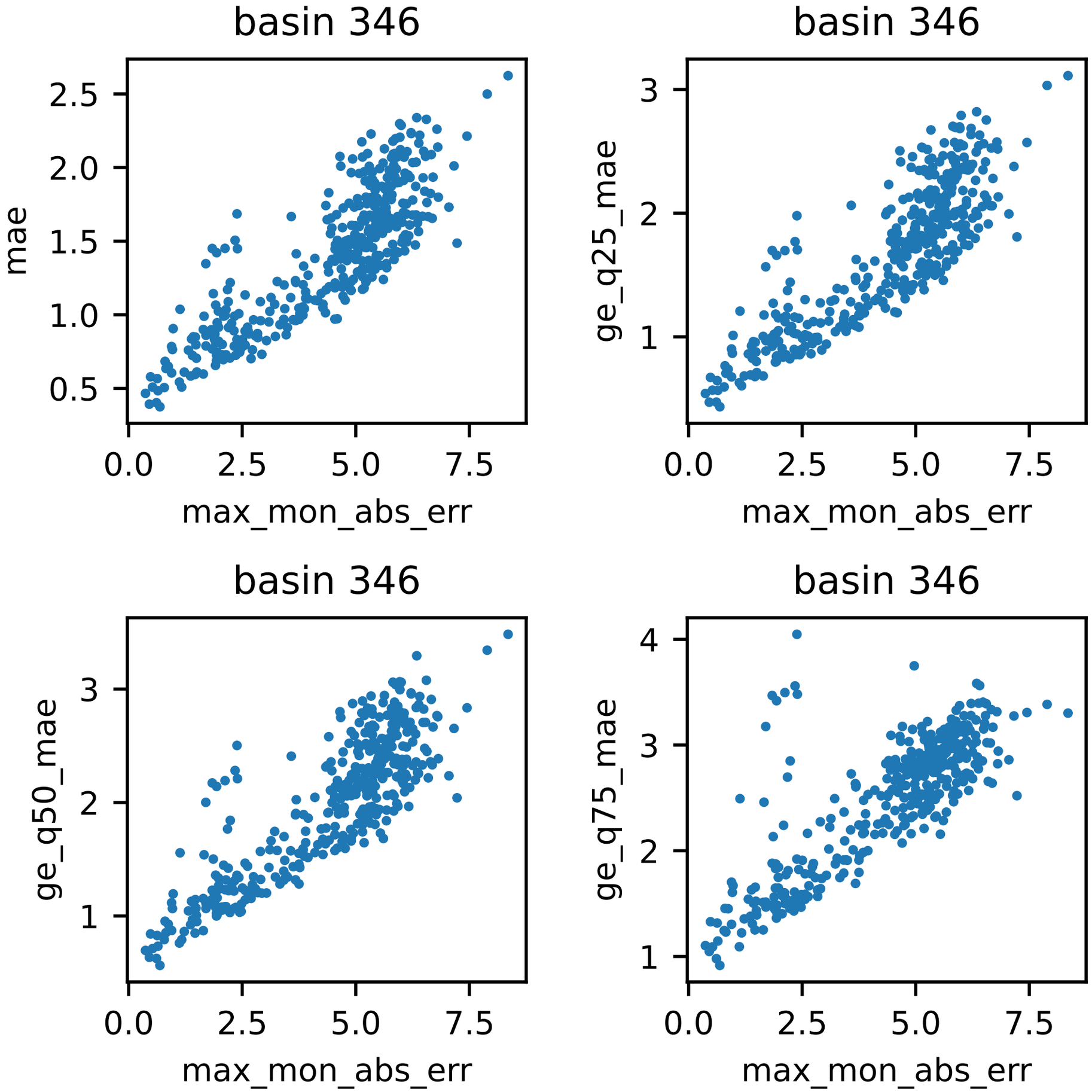
basin 346
mae
max_mon_abs_err
basin 346
ge_q25_mae
max_mon_abs_err
basin 346
ge_q50_mae
max_mon_abs_err
basin 346
ge_q75_mae
max_mon_abs_err

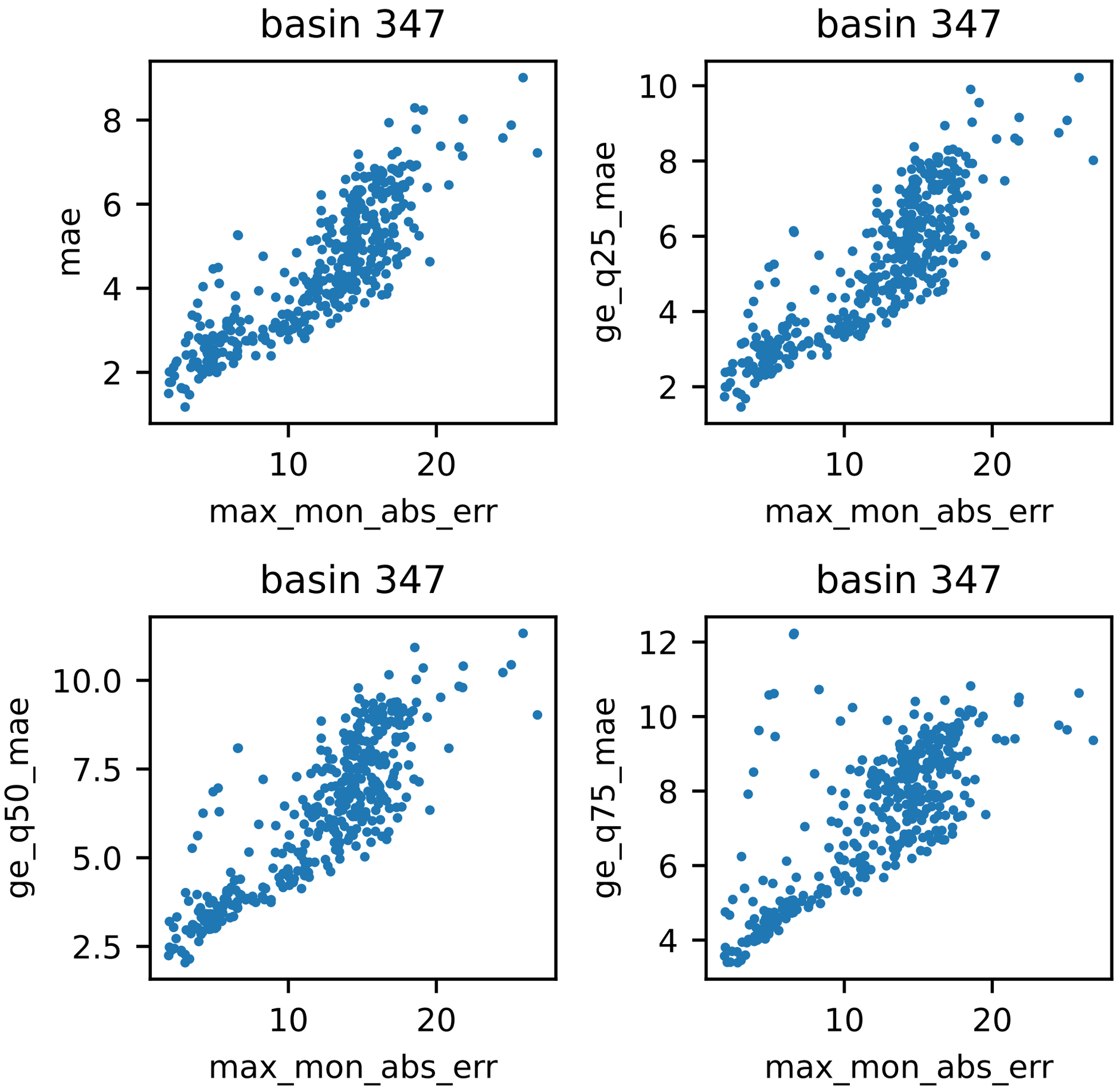
basin 347
mae
max_mon_abs_err
basin 347
ge_q25_mae
max_mon_abs_err
basin 347
ge_q50_mae
max_mon_abs_err
basin 347
ge_q75_mae
max_mon_abs_err

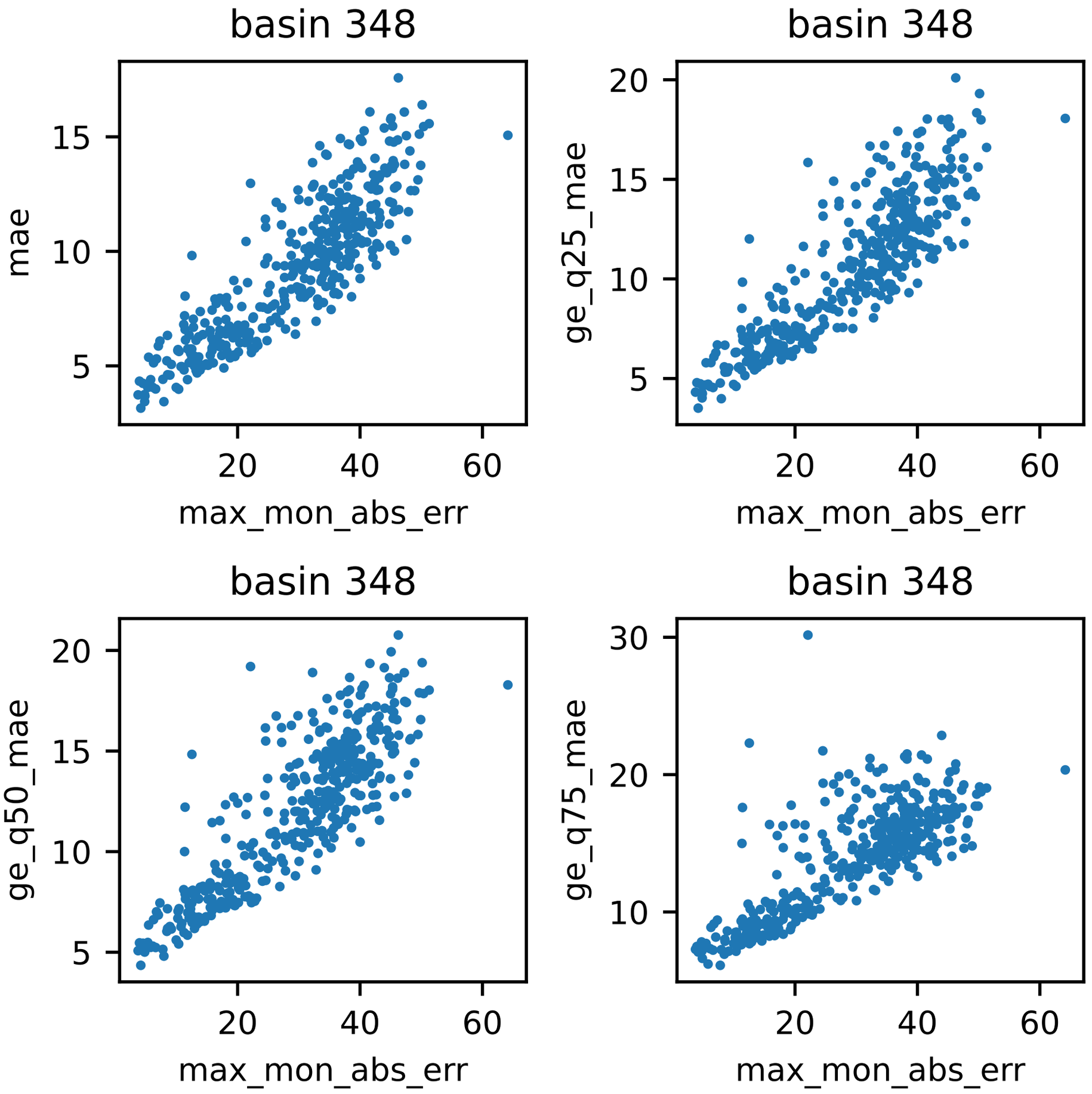
basin 348
mae
max_mon_abs_err
basin 348
ge_q25_mae
max_mon_abs_err
basin 348
ge_q50_mae
max_mon_abs_err
basin 348
ge_q75_mae
max_mon_abs_err

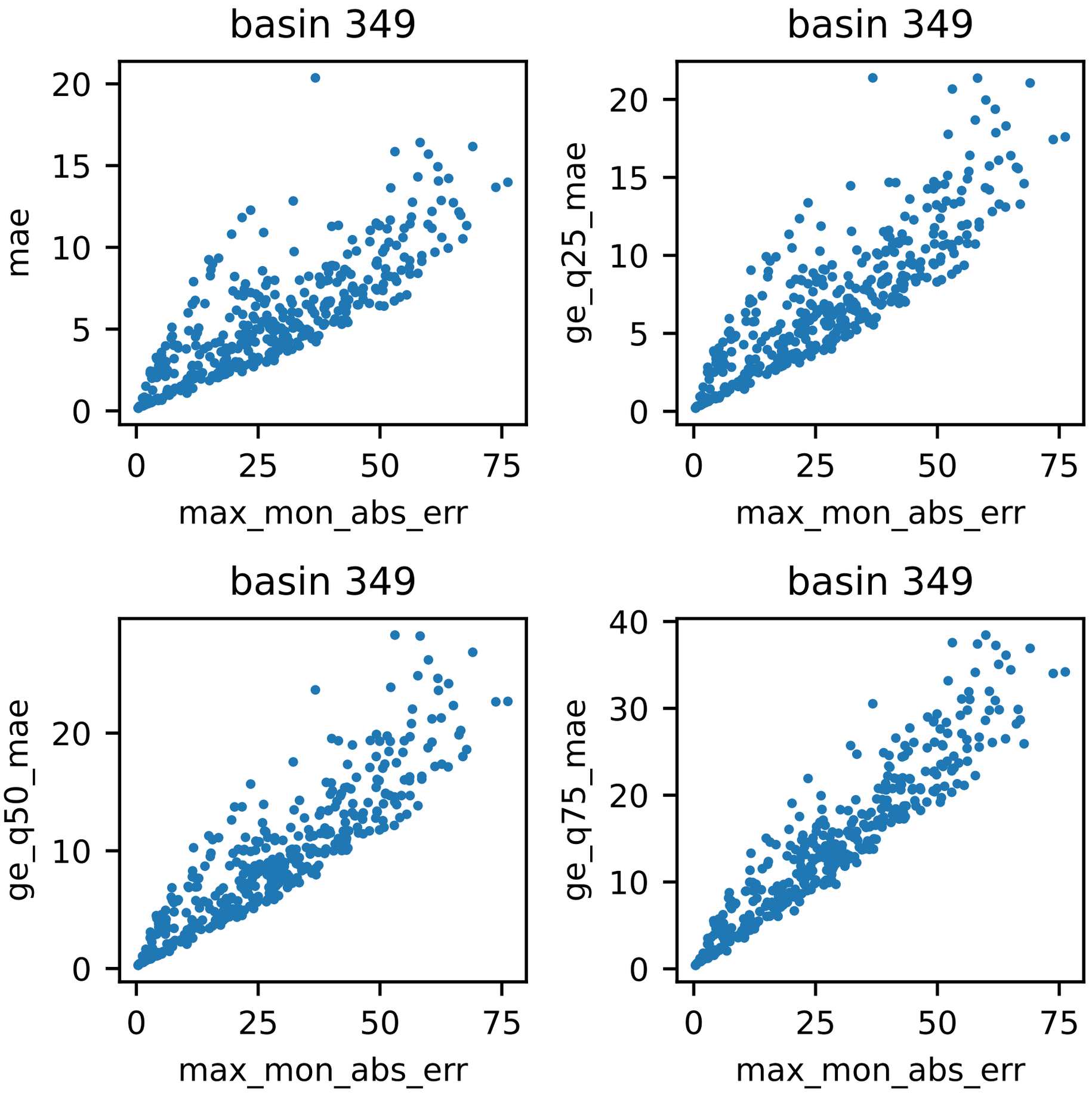
basin 349
mae
max_mon_abs_err
basin 349
ge_q25_mae
max_mon_abs_err
basin 349
ge_q50_mae
max_mon_abs_err
basin 349
ge_q75_mae
max_mon_abs_err

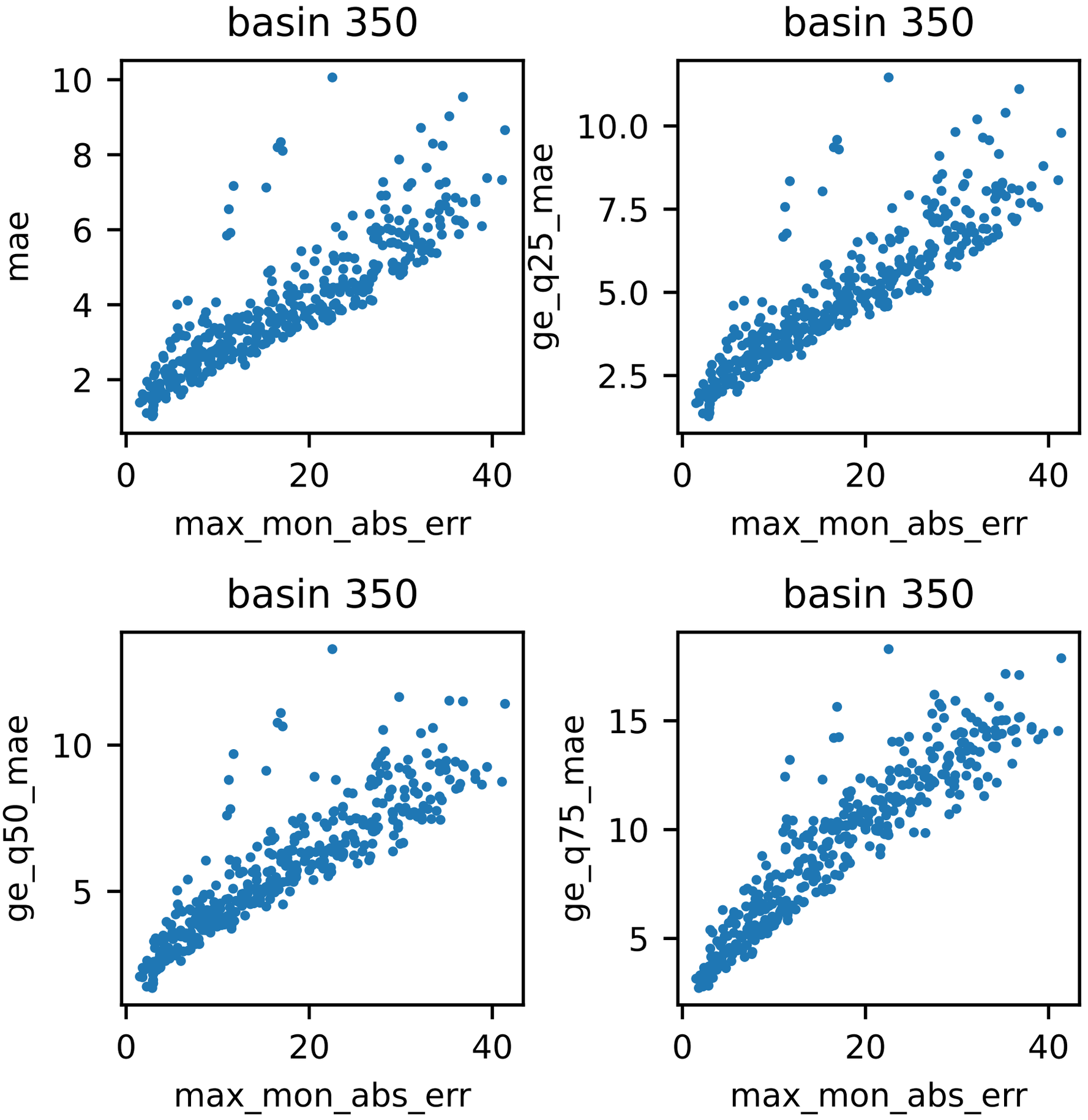
basin 350
mae
max_mon_abs_err
basin 350
ge_q25_mae
max_mon_abs_err
basin 350
ge_q50_mae
max_mon_abs_err
basin 350
ge_q75_mae
max_mon_abs_err

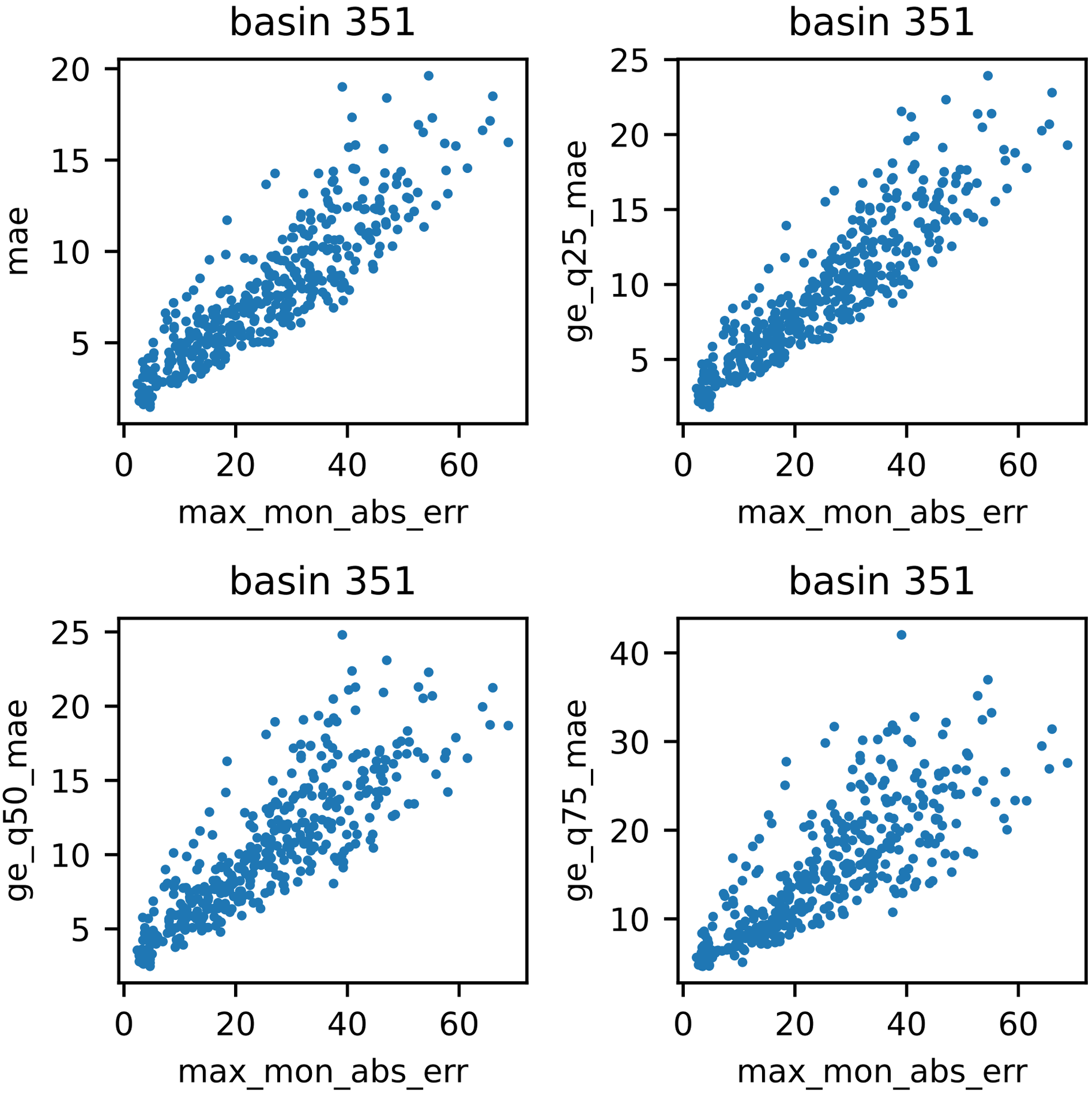
basin 351
mae
max_mon_abs_err
basin 351
ge_q25_mae
max_mon_abs_err
basin 351
ge_q50_mae
max_mon_abs_err
basin 351
ge_q75_mae
max_mon_abs_err

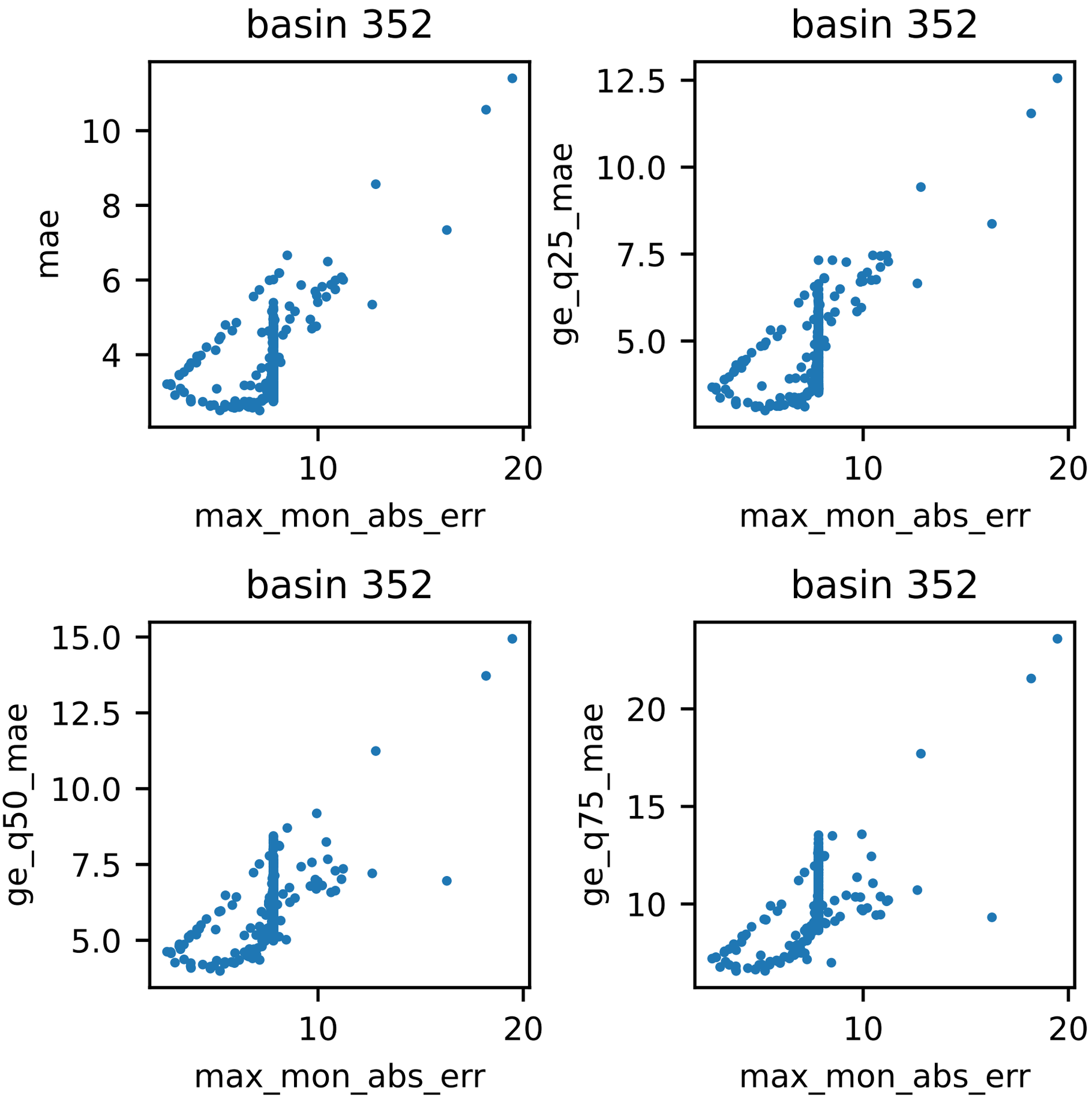
basin 352
mae
max_mon_abs_err
basin 352
ge_q25_mae
max_mon_abs_err
basin 352
ge_q50_mae
max_mon_abs_err
basin 352
ge_q75_mae
max_mon_abs_err

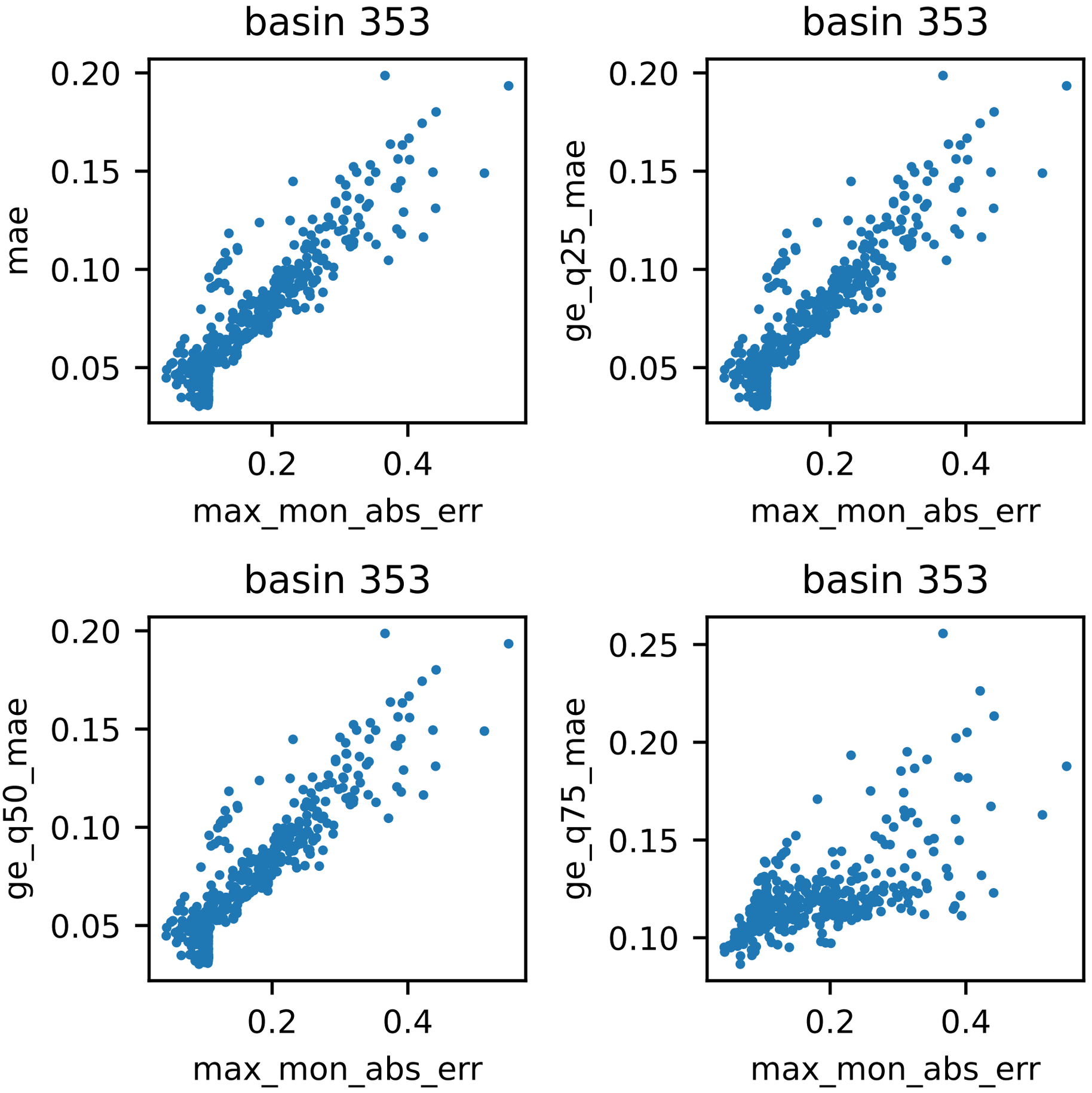
basin 353
mae
0.20
0.15
0.10
0.05
0.2
0.4
max_mon_abs_err
basin 353
ge_q25_mae
0.20
0.15
0.10
0.05
0.2
0.4
max_mon_abs_err
basin 353
ge_q50_mae
0.20
0.15
0.10
0.05
0.2
0.4
max_mon_abs_err
basin 353
ge_q75_mae
0.25
0.20
0.15
0.10
0.2
0.4
max_mon_abs_err

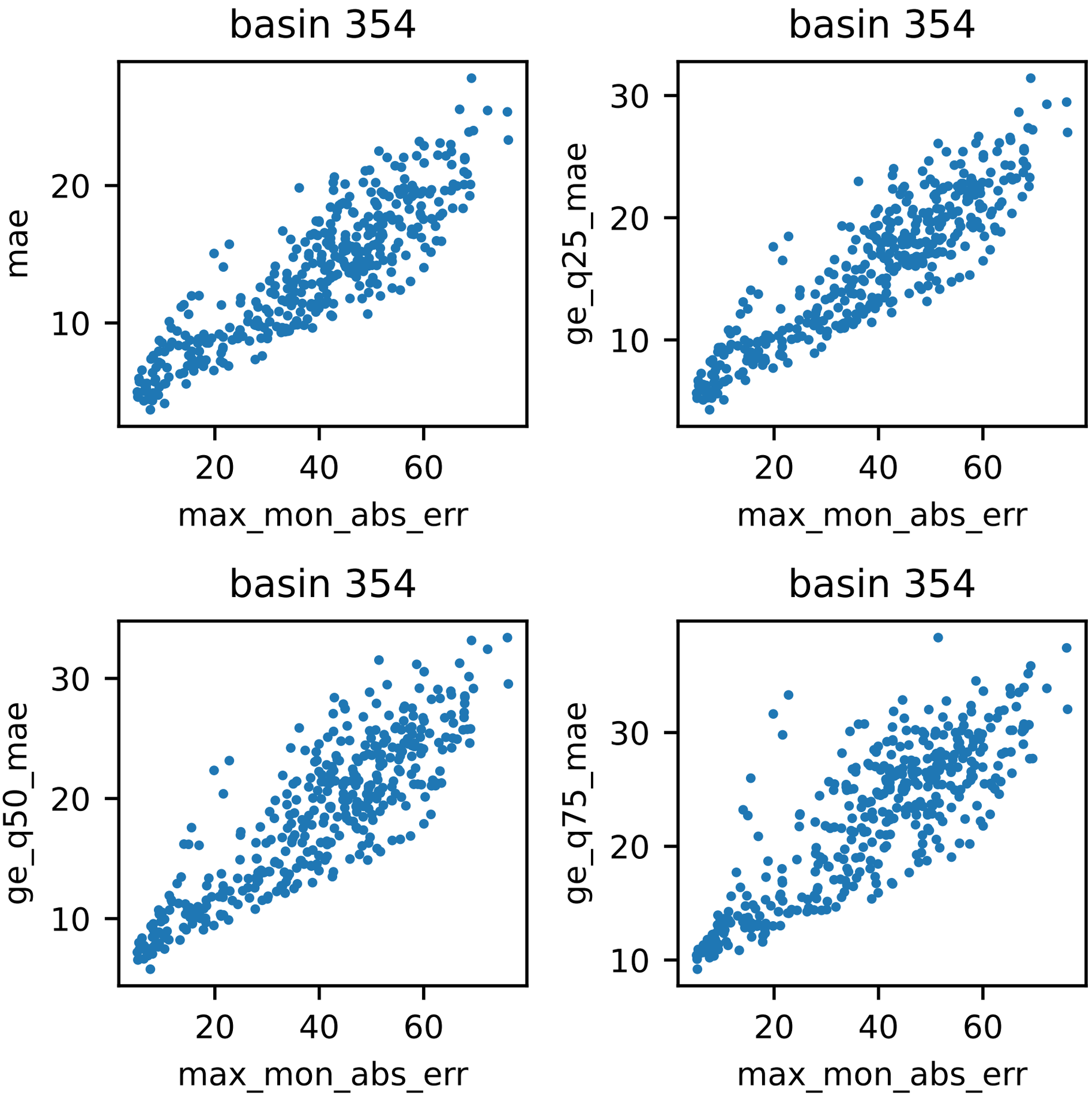
basin 354
mae
max_mon_abs_err
basin 354
ge_q25_mae
max_mon_abs_err
basin 354
ge_q50_mae
max_mon_abs_err
basin 354
ge_q75_mae
max_mon_abs_err

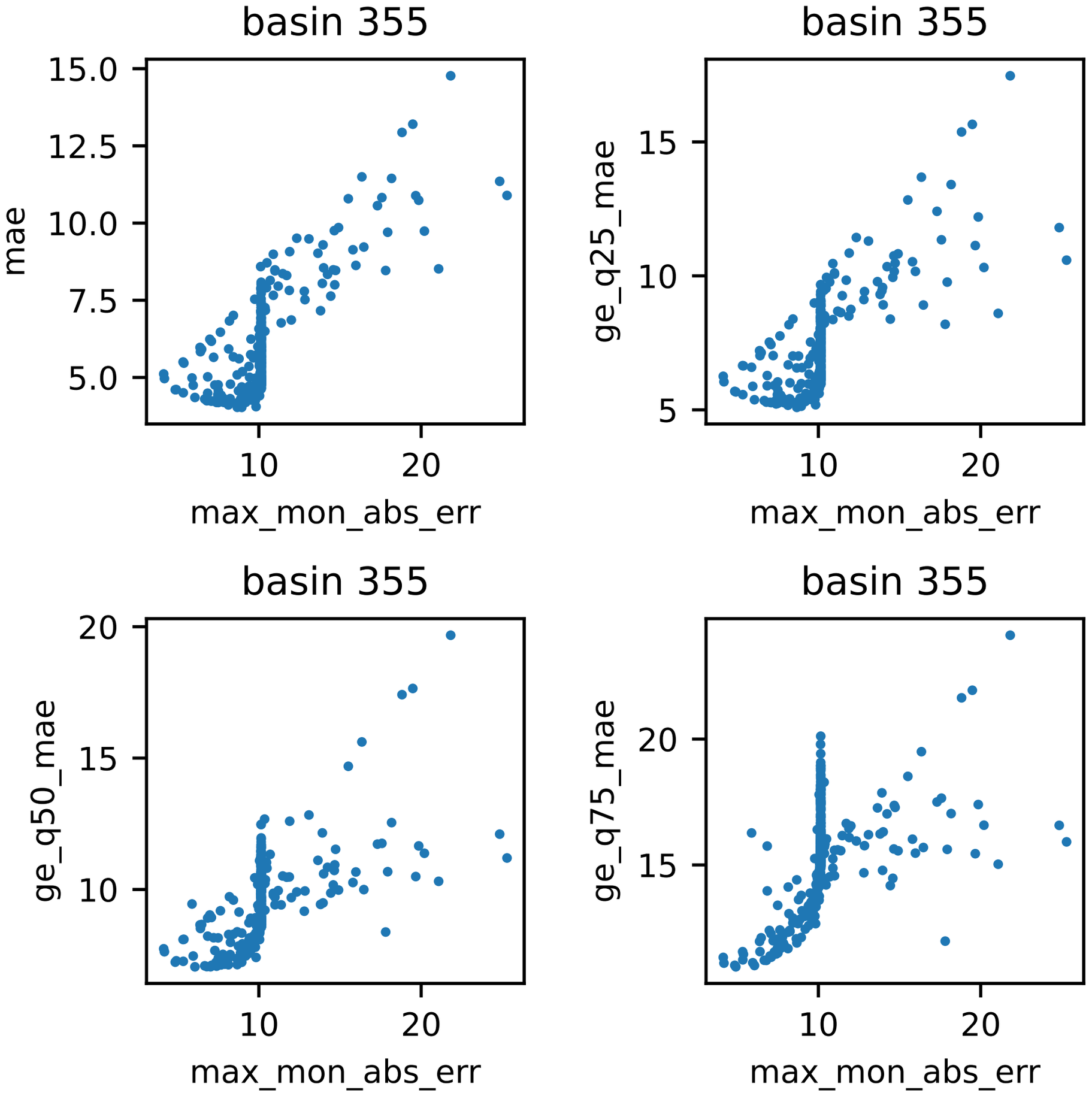
basin 355
mae
max_mon_abs_err
basin 355
ge_q25_mae
max_mon_abs_err
basin 355
ge_q50_mae
max_mon_abs_err
basin 355
ge_q75_mae
max_mon_abs_err

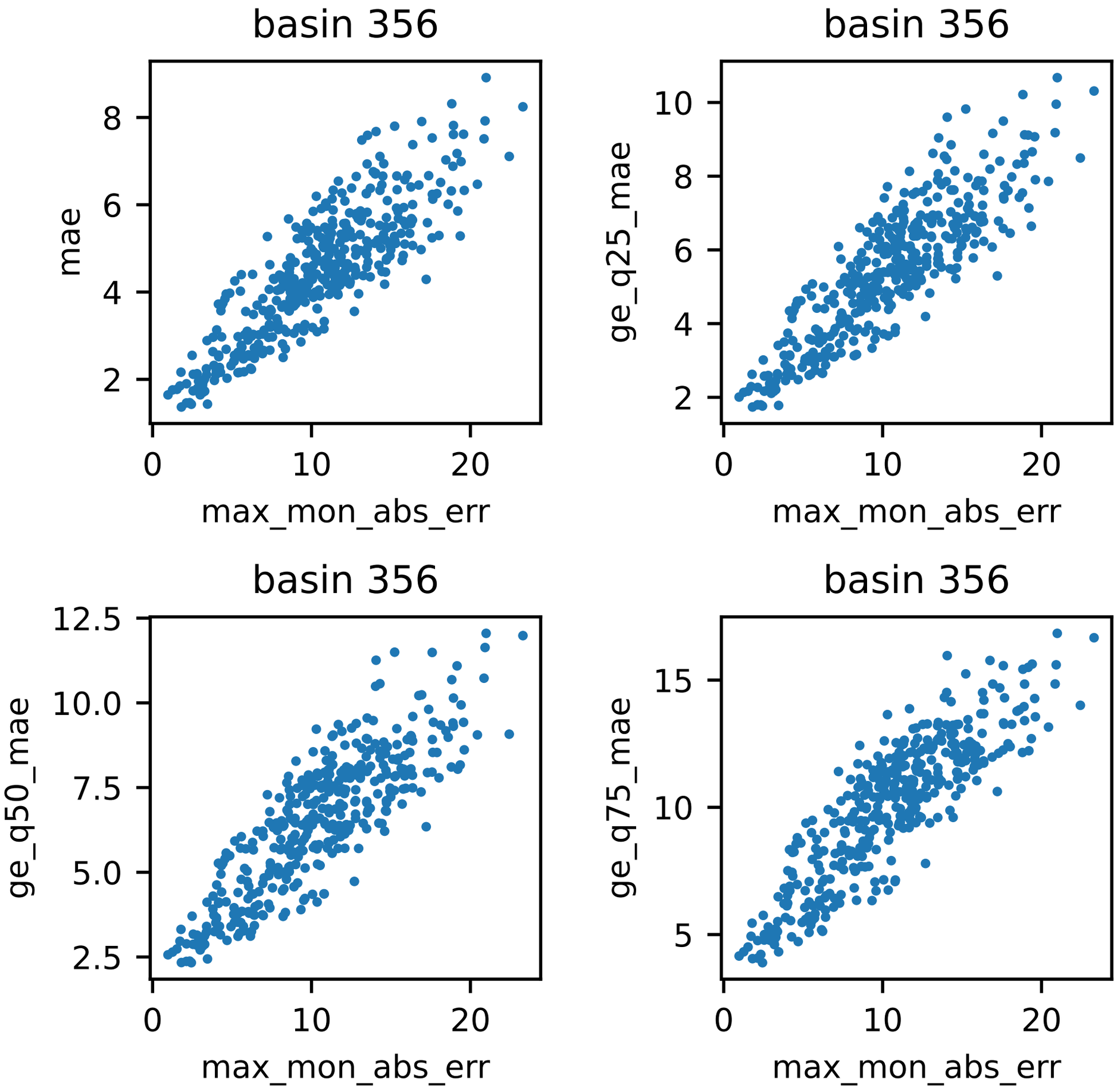
basin 356
mae
max_mon_abs_err
basin 356
ge_q25_mae
max_mon_abs_err
basin 356
ge_q50_mae
max_mon_abs_err
basin 356
ge_q75_mae
max_mon_abs_err

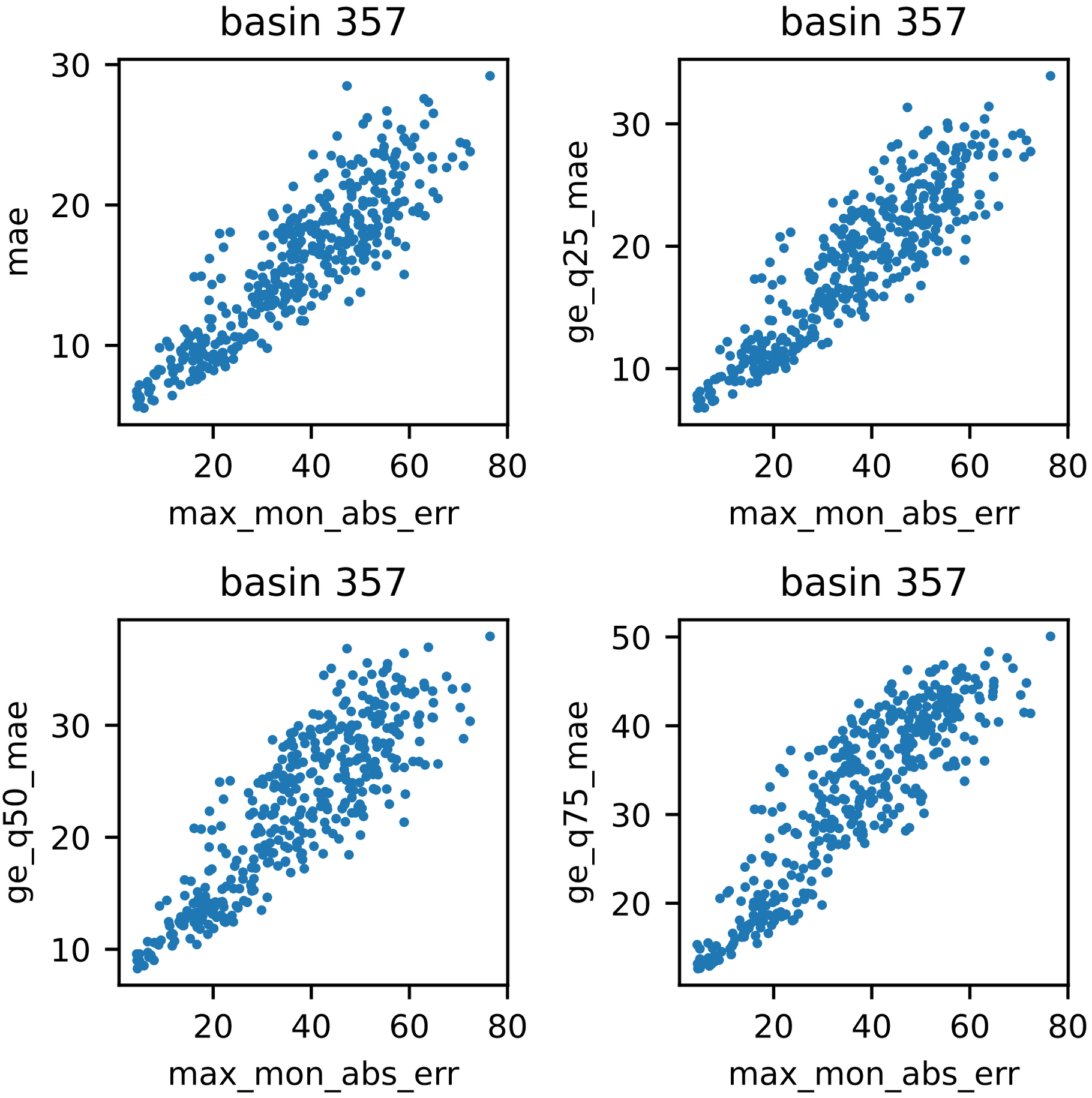
basin 357
mae
max_mon_abs_err
basin 357
ge_q25_mae
max_mon_abs_err
basin 357
ge_q50_mae
max_mon_abs_err
basin 357
ge_q75_mae
max_mon_abs_err

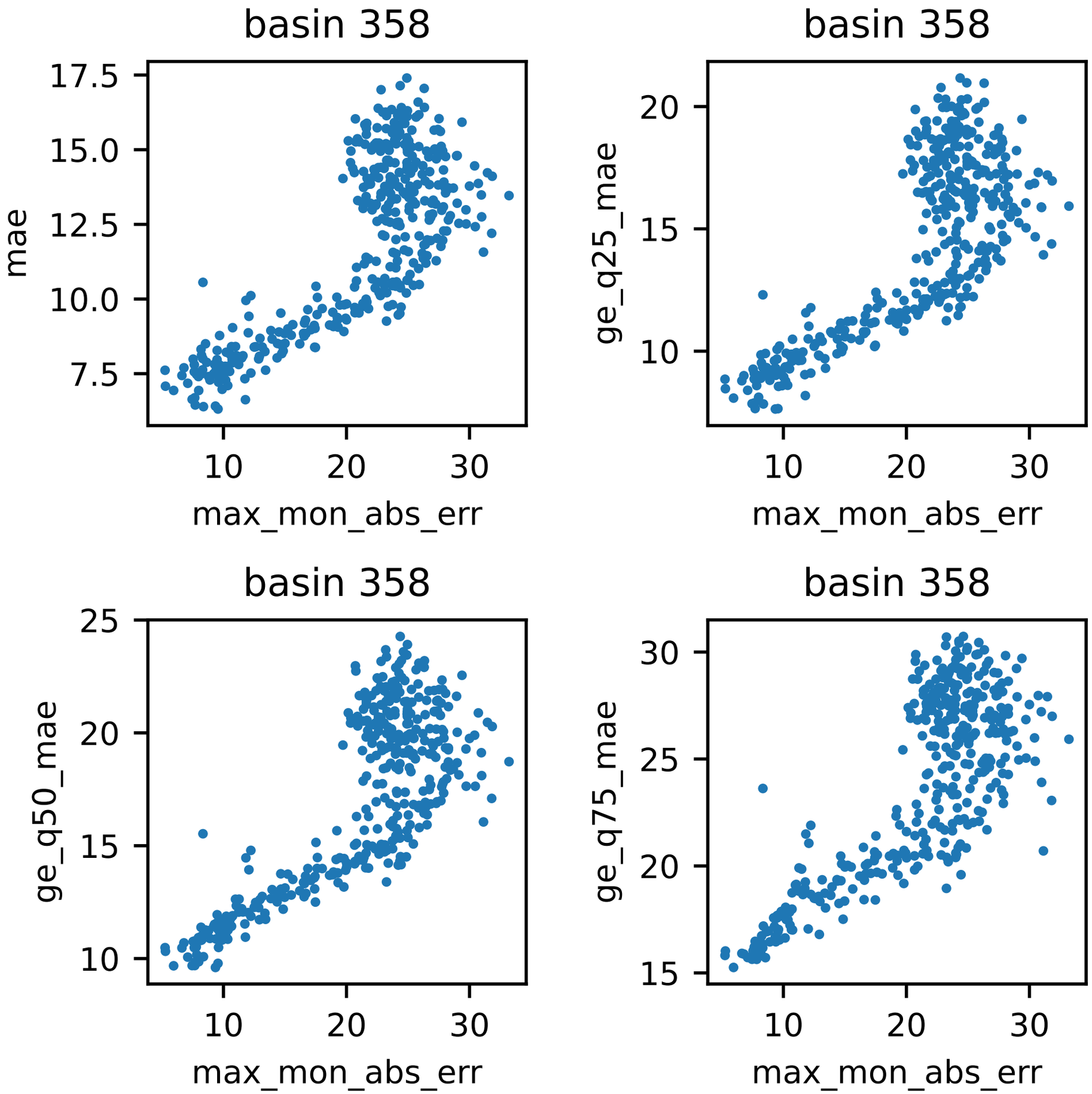
basin 358
mae
17.5
15.0
12.5
10.0
7.5
10
20
30
max_mon_abs_err
basin 358
ge_q25_mae
20
15
10
10
20
30
max_mon_abs_err
basin 358
ge_q50_mae
25
20
15
10
10
20
30
max_mon_abs_err
basin 358
ge_q75_mae
30
25
20
15
10
20
30
max_mon_abs_err

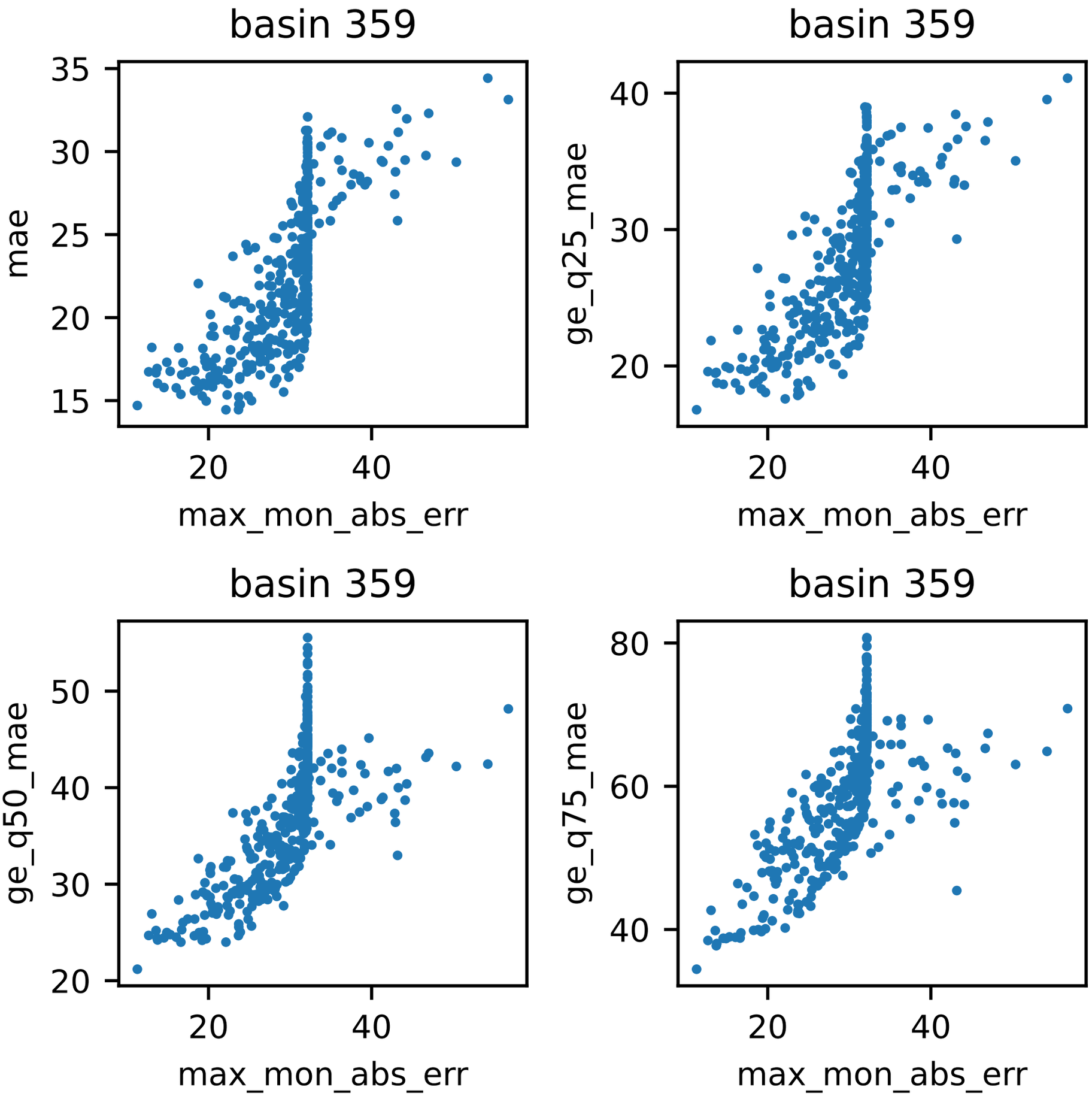
basin 359
mae
max_mon_abs_err
basin 359
ge_q25_mae
max_mon_abs_err
basin 359
ge_q50_mae
max_mon_abs_err
basin 359
ge_q75_mae
max_mon_abs_err

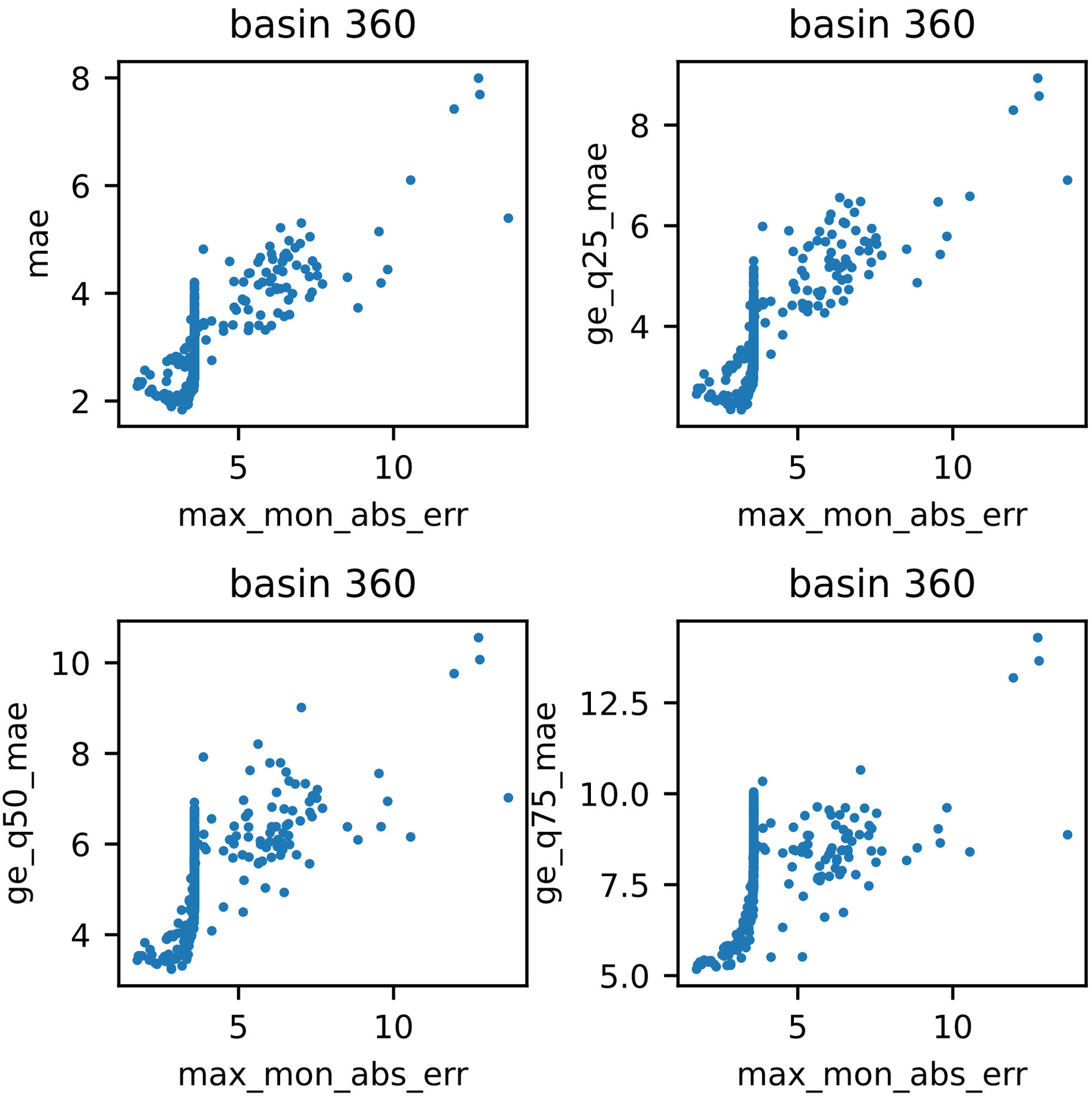
basin 360
mae
max_mon_abs_err
basin 360
ge_q25_mae
max_mon_abs_err
basin 360
ge_q50_mae
max_mon_abs_err
basin 360
ge_q75_mae
max_mon_abs_err

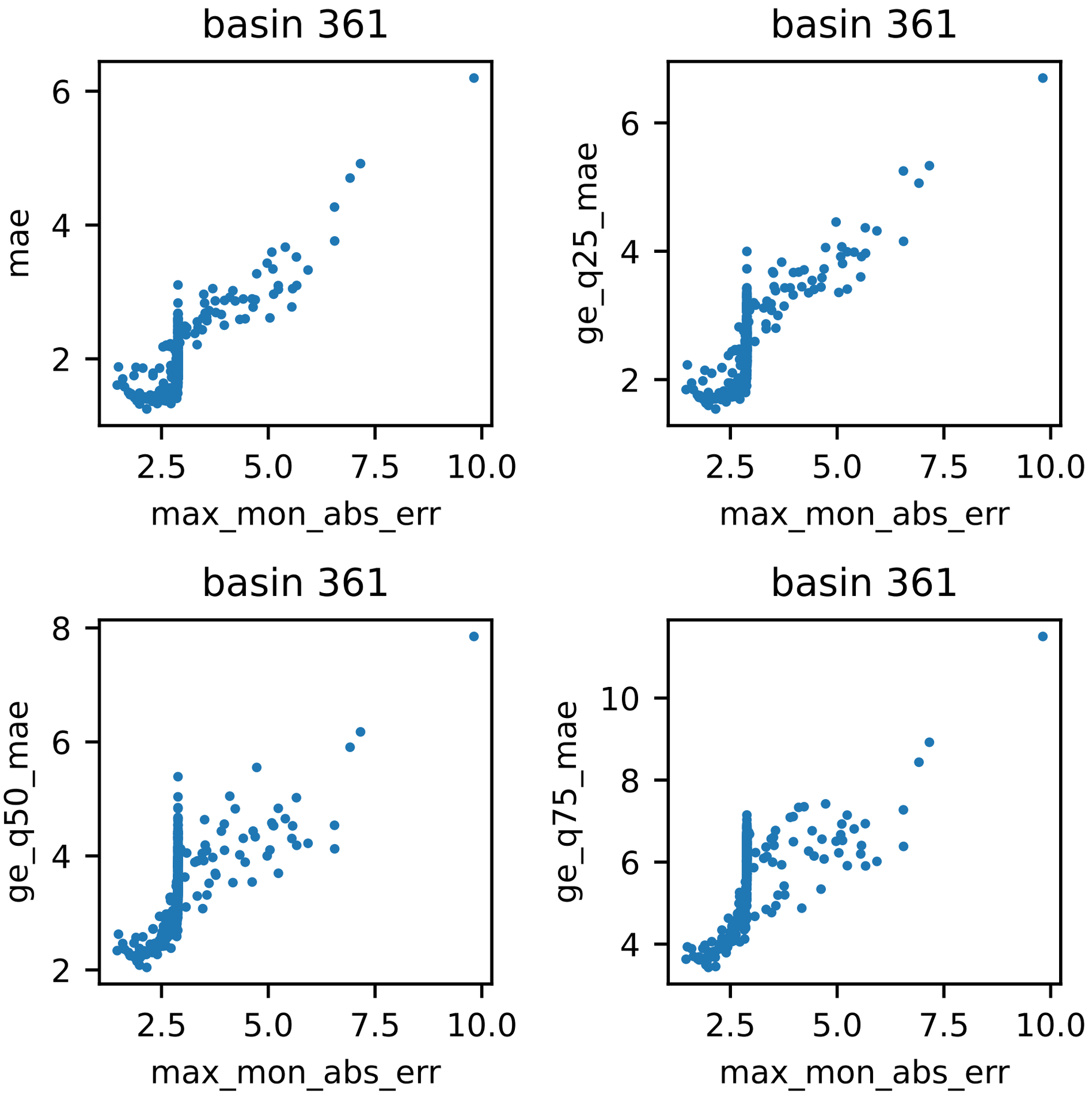
basin 361
mae
max_mon_abs_err
basin 361
ge_q25_mae
max_mon_abs_err
basin 361
ge_q50_mae
max_mon_abs_err
basin 361
ge_q75_mae
max_mon_abs_err

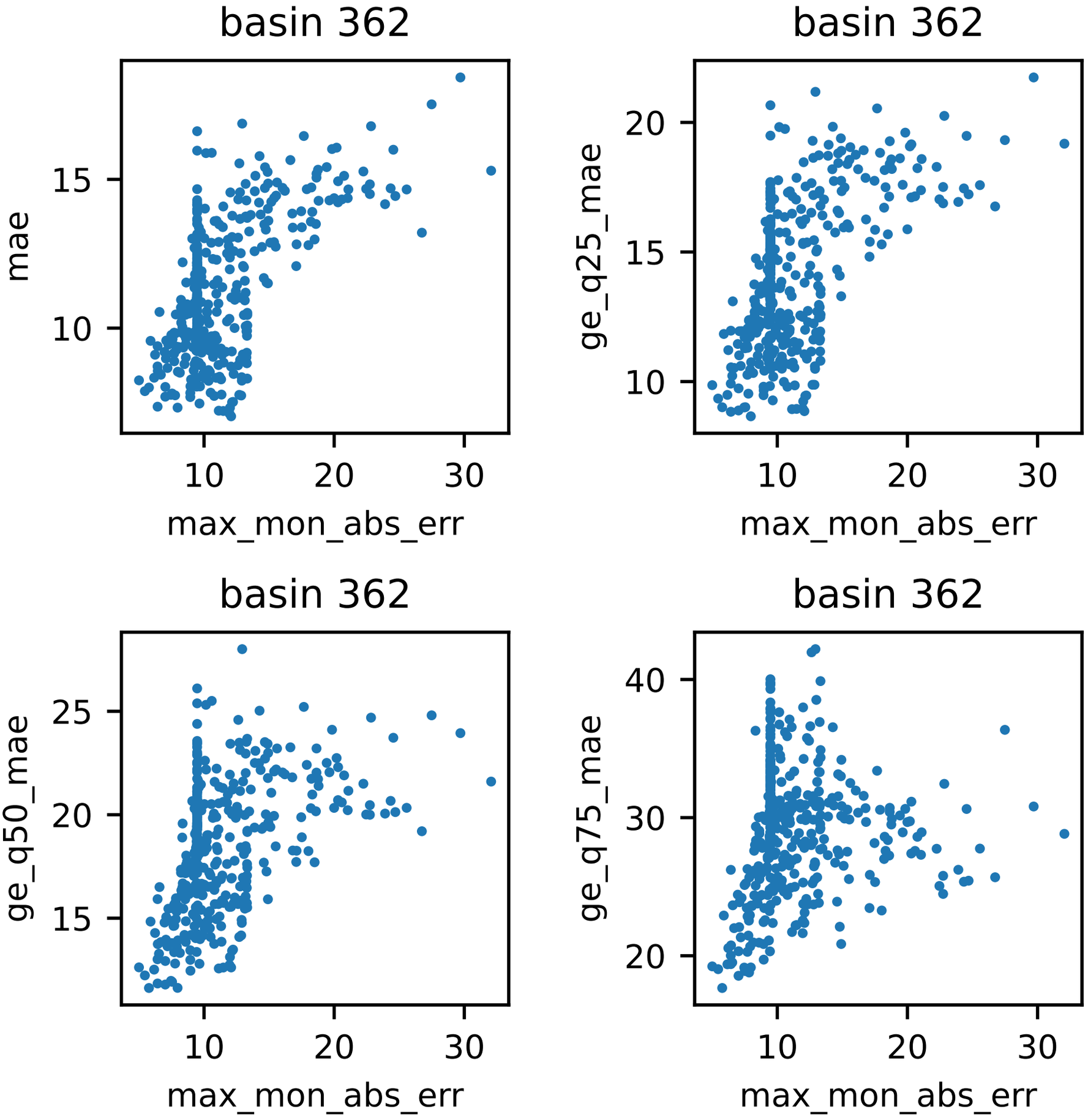
basin 362
mae
max_mon_abs_err
basin 362
ge_q25_mae
max_mon_abs_err
basin 362
ge_q50_mae
max_mon_abs_err
basin 362
ge_q75_mae
max_mon_abs_err

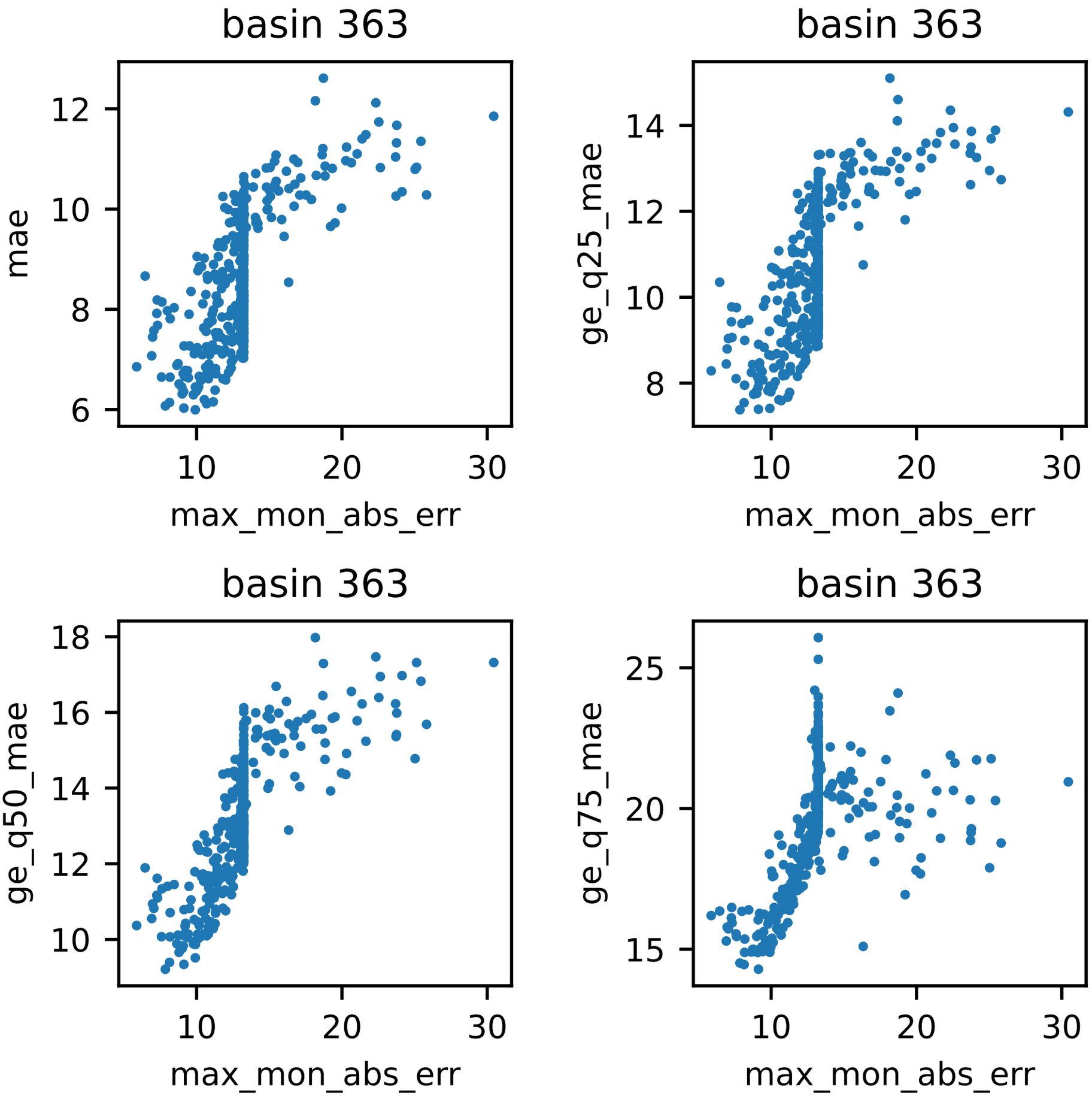
basin 363
mae
max_mon_abs_err
basin 363
ge_q25_mae
max_mon_abs_err
basin 363
ge_q50_mae
max_mon_abs_err
basin 363
ge_q75_mae
max_mon_abs_err

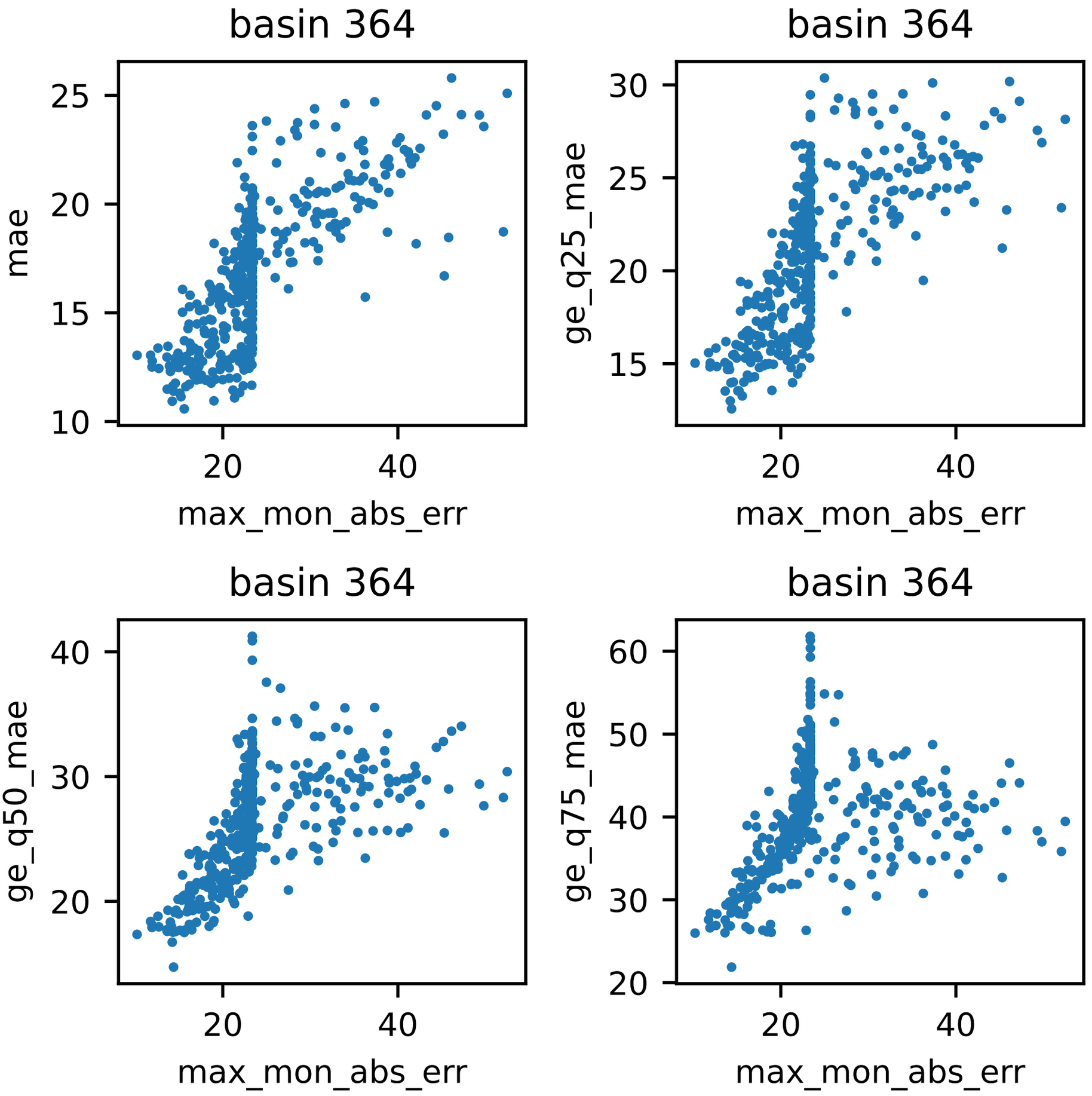
basin 364
mae
max_mon_abs_err
basin 364
ge_q25_mae
max_mon_abs_err
basin 364
ge_q50_mae
max_mon_abs_err
basin 364
ge_q75_mae
max_mon_abs_err

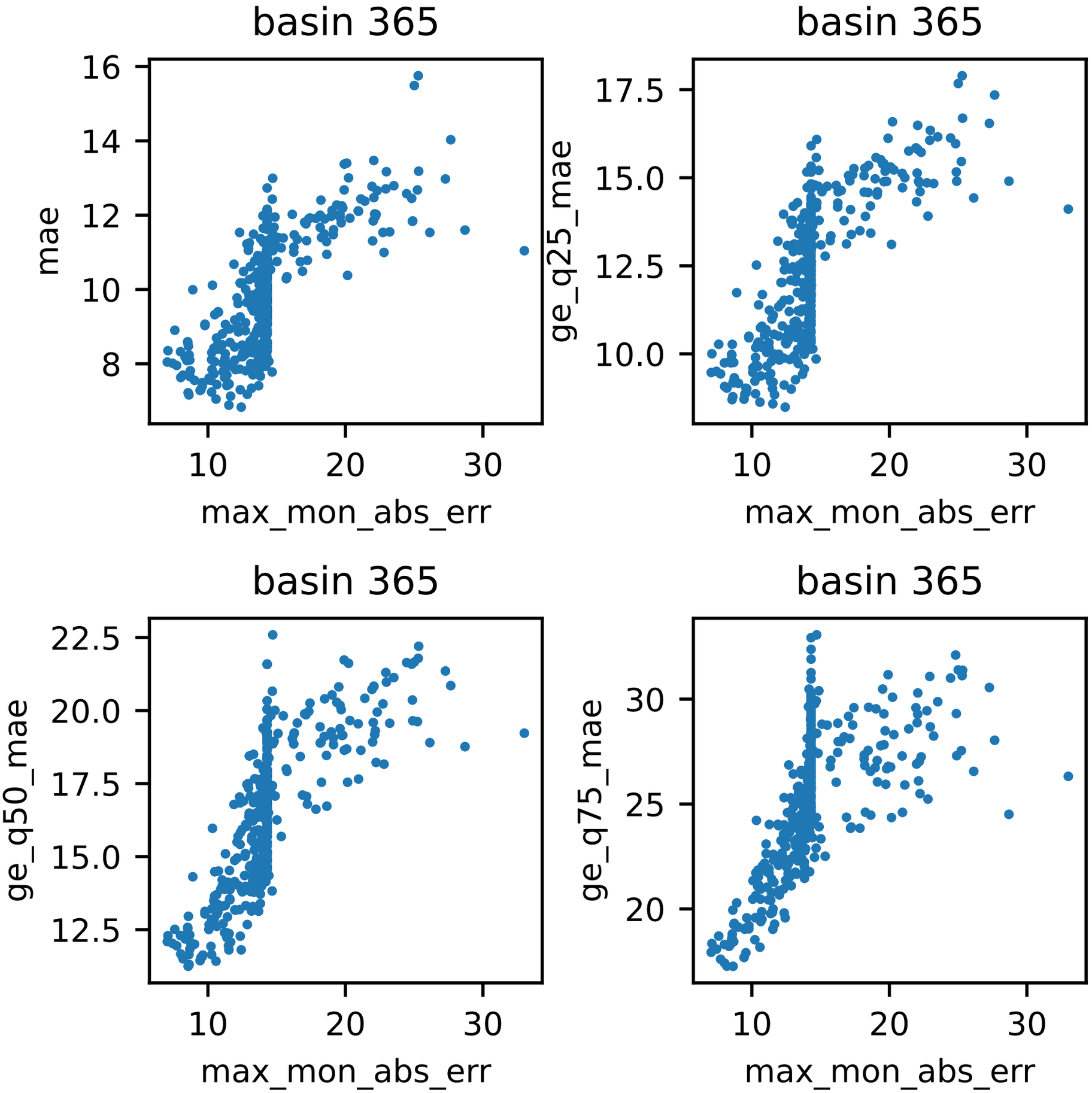
basin 365
mae
max_mon_abs_err
basin 365
ge_q25_mae
max_mon_abs_err
basin 365
ge_q50_mae
max_mon_abs_err
basin 365
ge_q75_mae
max_mon_abs_err

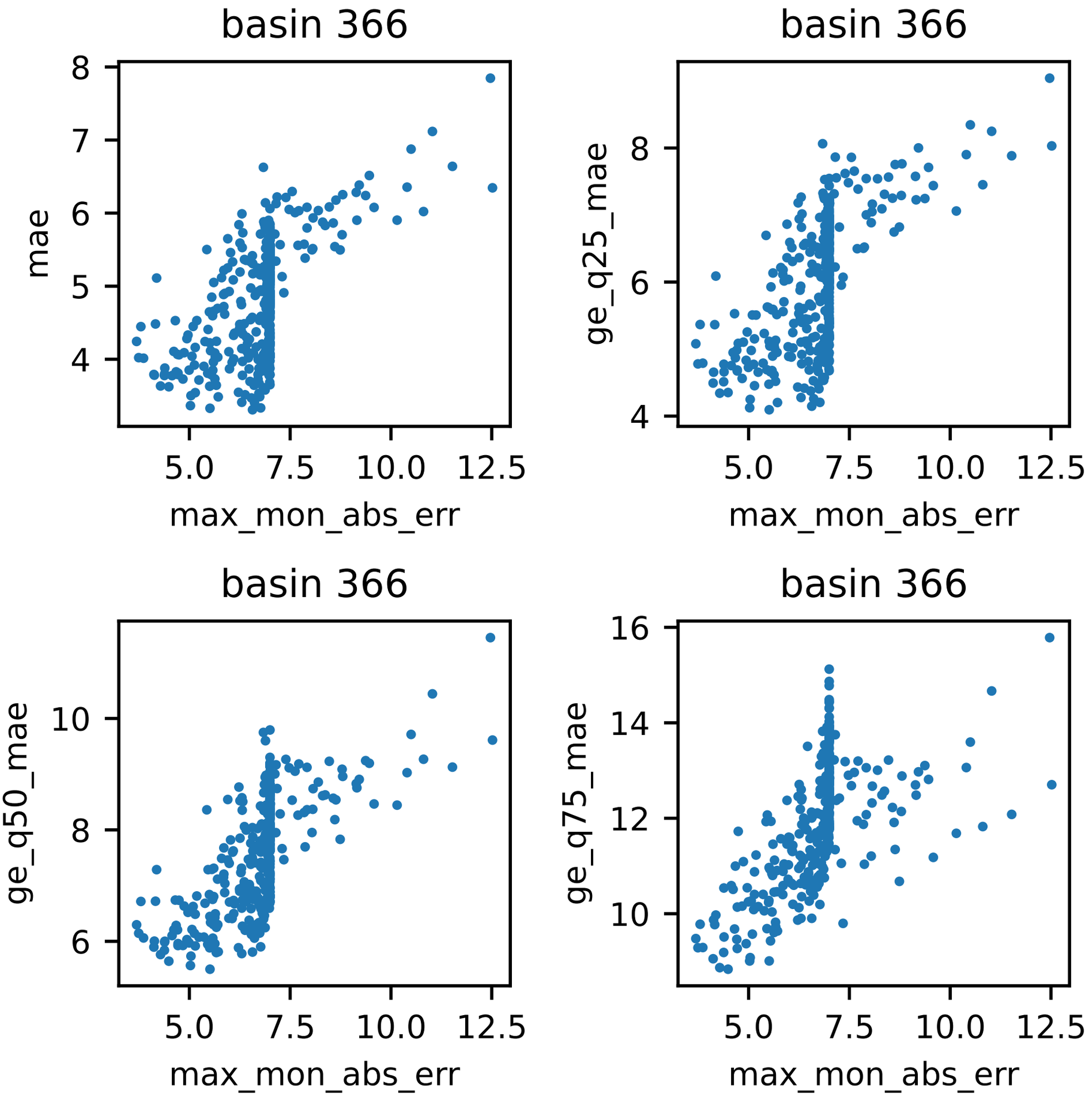
basin 366
mae
max_mon_abs_err
basin 366
ge_q25_mae
max_mon_abs_err
basin 366
ge_q50_mae
max_mon_abs_err
basin 366
ge_q75_mae
max_mon_abs_err

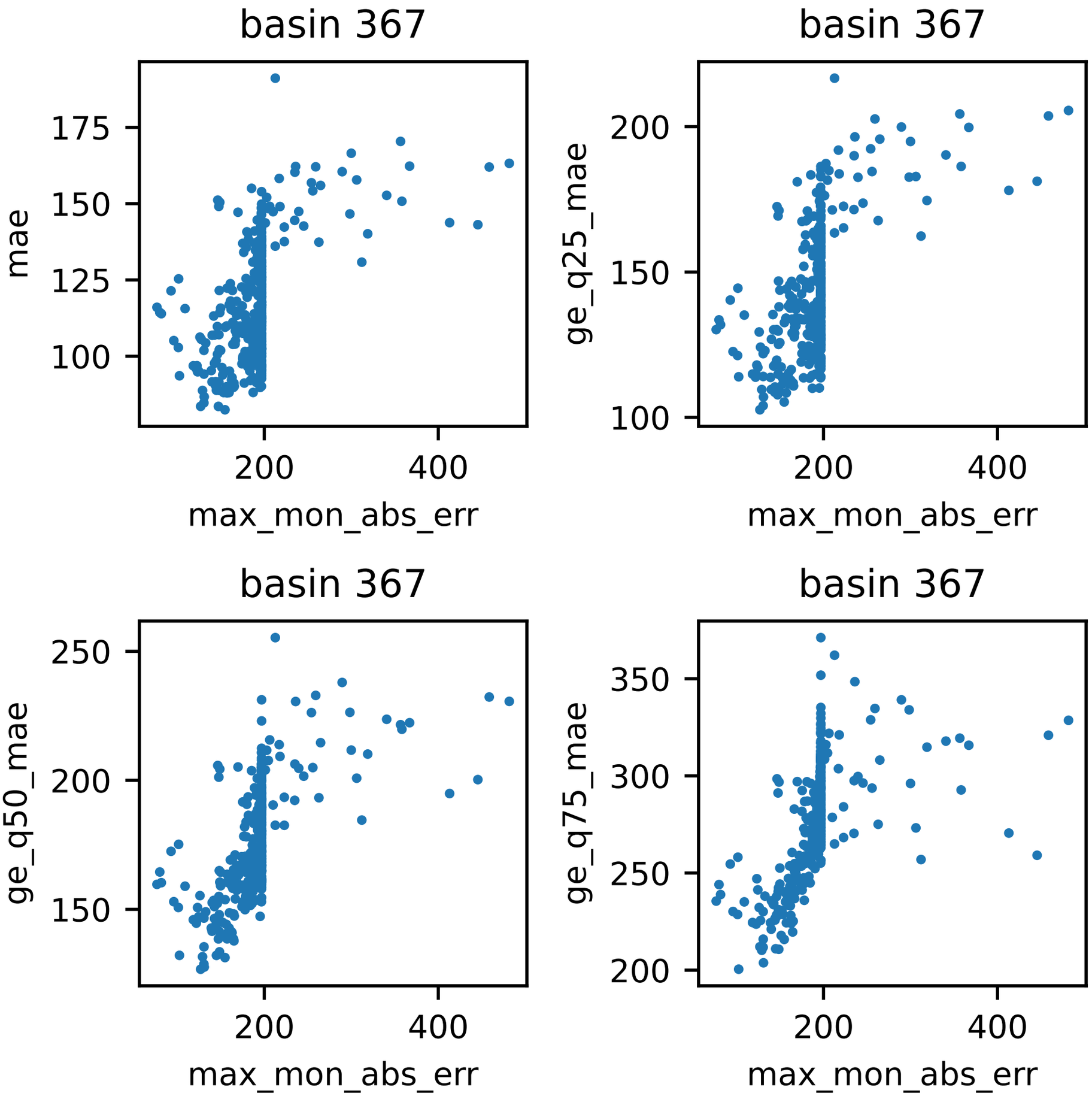
basin 367
mae
175
150
125
100
200
400
max_mon_abs_err
basin 367
ge_q25_mae
200
150
100
200
400
max_mon_abs_err
basin 367
ge_q50_mae
250
200
150
200
400
max_mon_abs_err
basin 367
ge_q75_mae
350
300
250
200
200
400
max_mon_abs_err

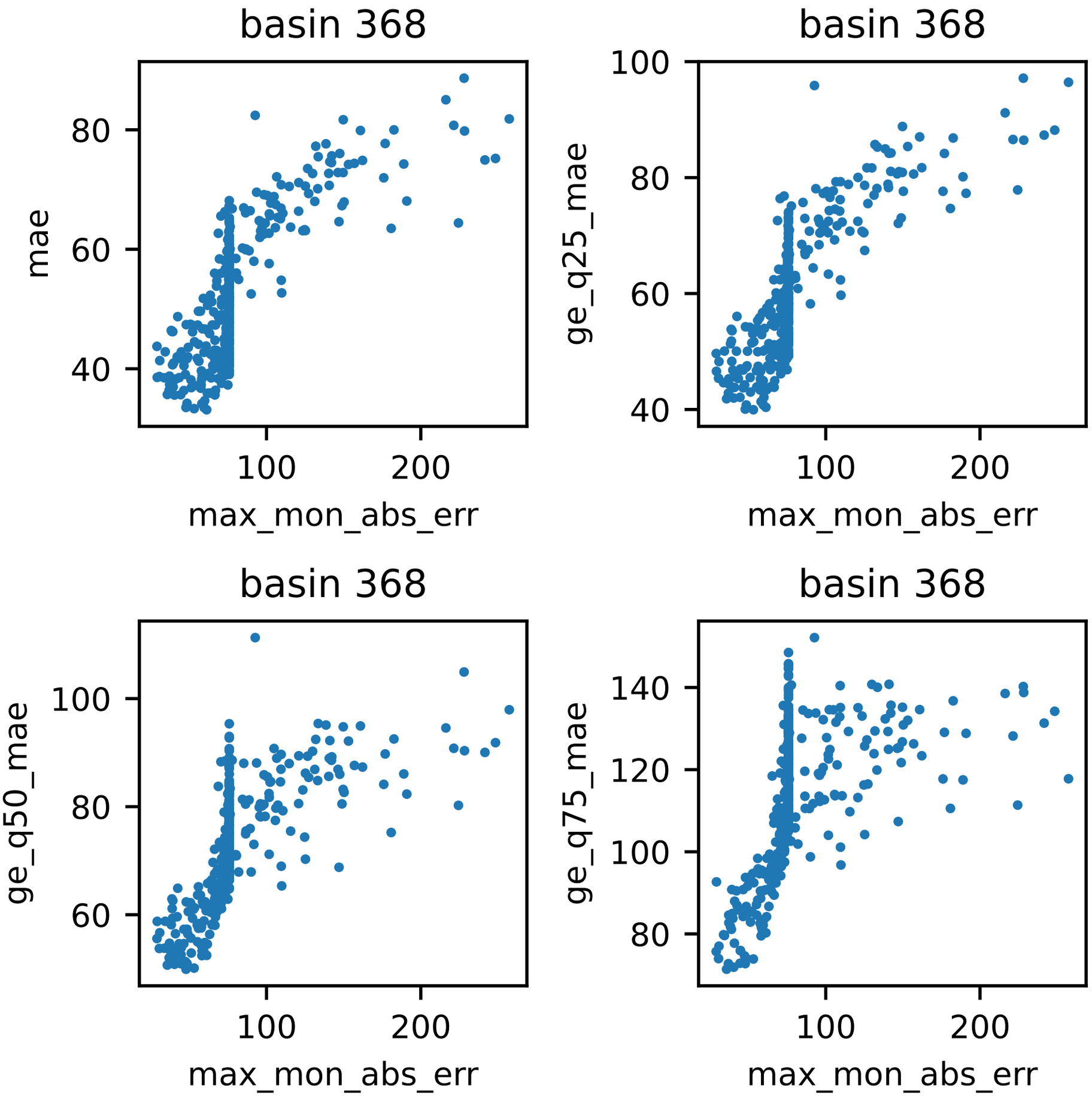
basin 368
mae
max_mon_abs_err
basin 368
ge_q25_mae
max_mon_abs_err
basin 368
ge_q50_mae
max_mon_abs_err
basin 368
ge_q75_mae
max_mon_abs_err

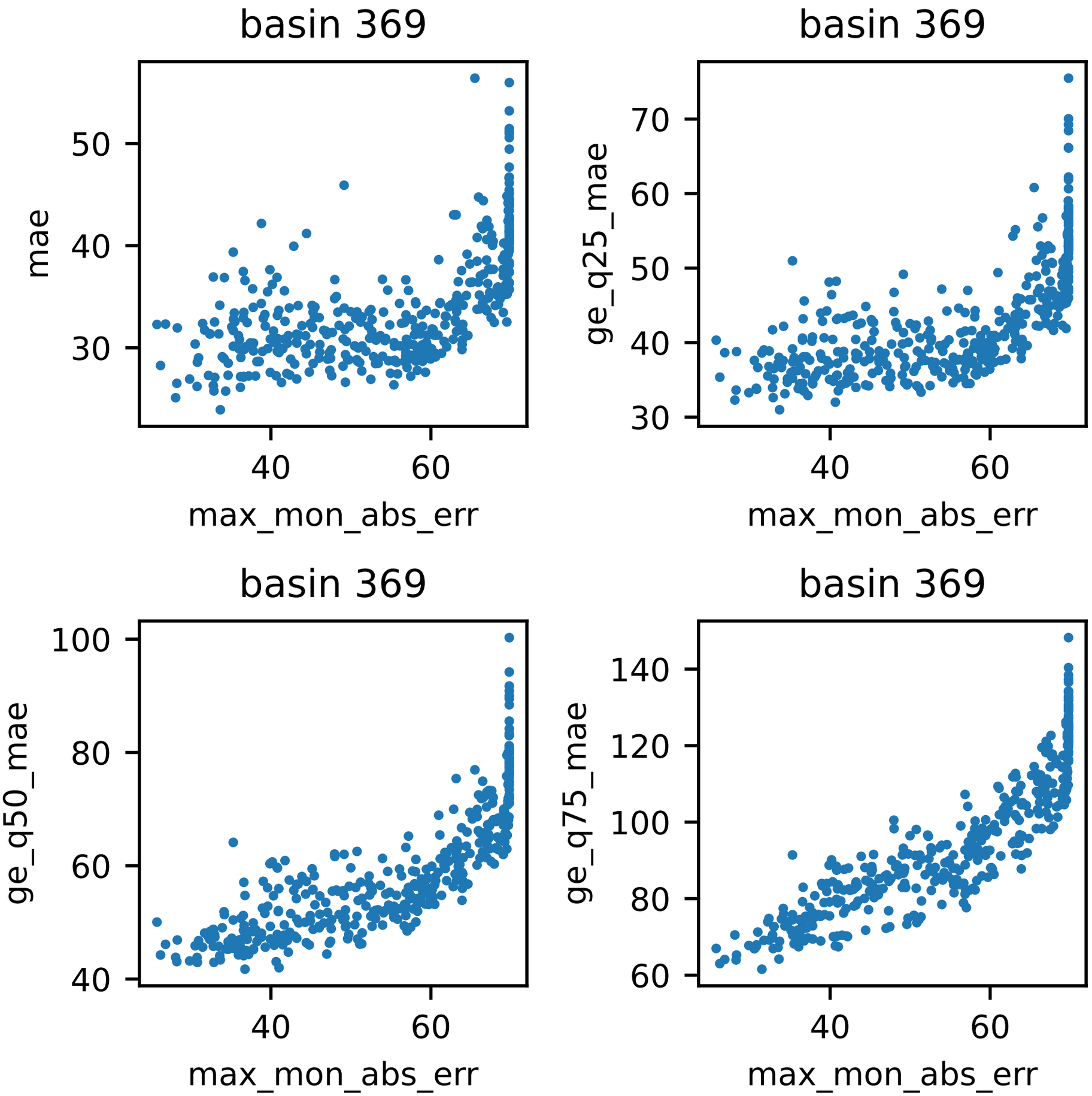
basin 369
mae
50
40
30
40
60
max_mon_abs_err
basin 369
ge_q25_mae
70
60
50
40
30
40
60
max_mon_abs_err
basin 369
ge_q50_mae
100
80
60
40
40
60
max_mon_abs_err
basin 369
ge_q75_mae
140
120
100
80
60
40
60
max_mon_abs_err

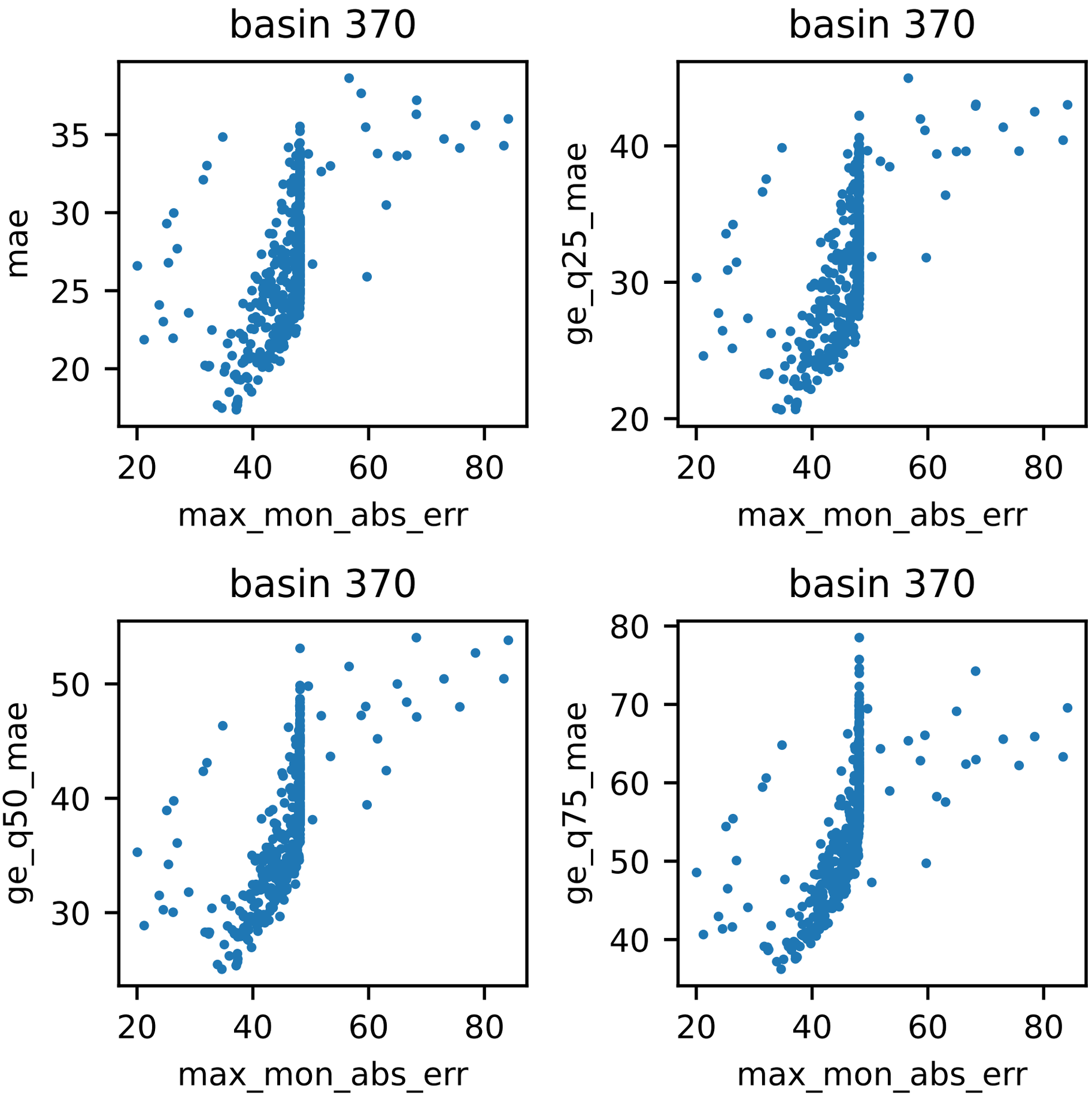
basin 370
mae
max_mon_abs_err
basin 370
ge_q25_mae
max_mon_abs_err
basin 370
ge_q50_mae
max_mon_abs_err
basin 370
ge_q75_mae
max_mon_abs_err

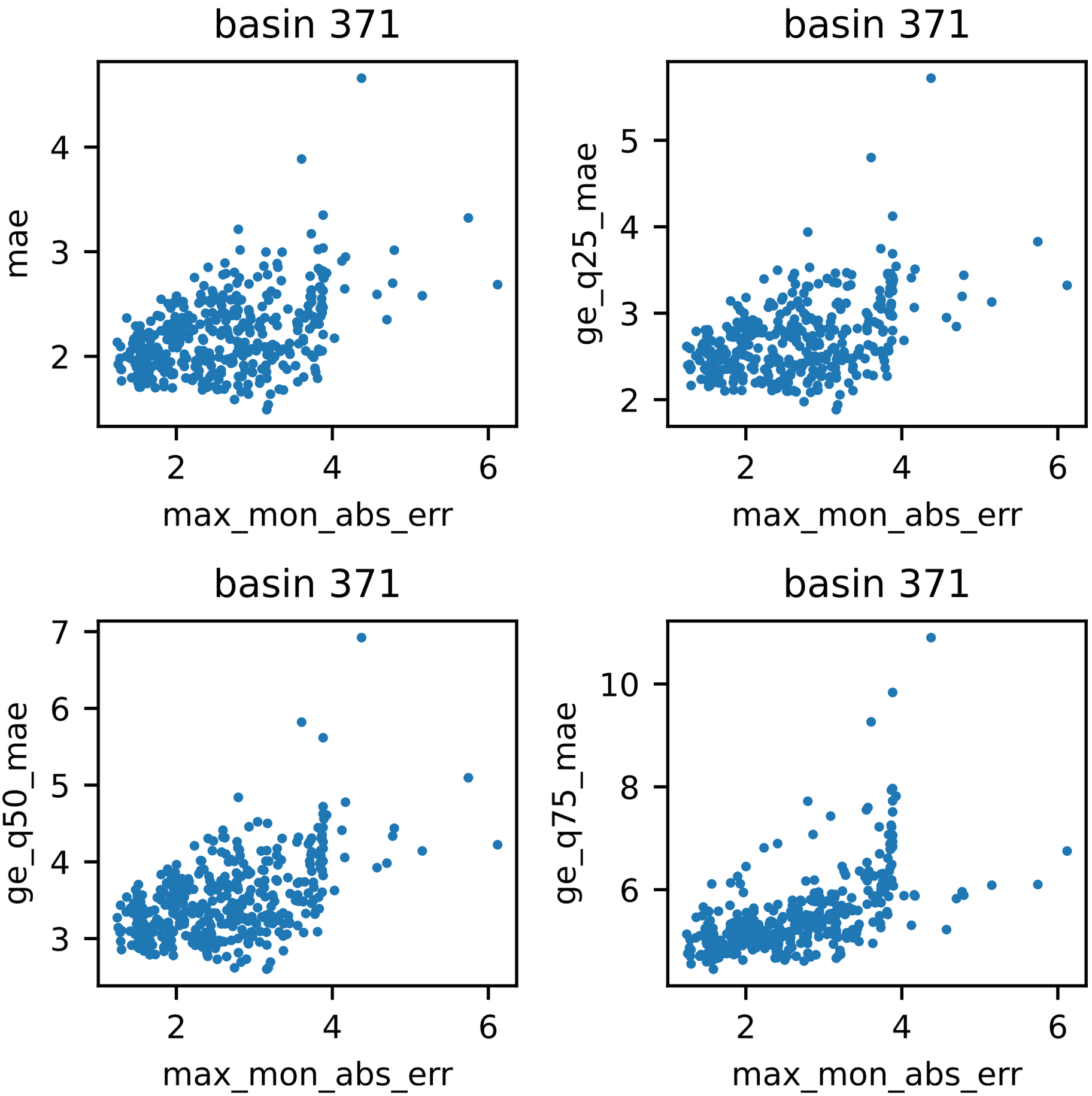
basin 371
mae
max_mon_abs_err
basin 371
ge_q25_mae
max_mon_abs_err
basin 371
ge_q50_mae
max_mon_abs_err
basin 371
ge_q75_mae
max_mon_abs_err

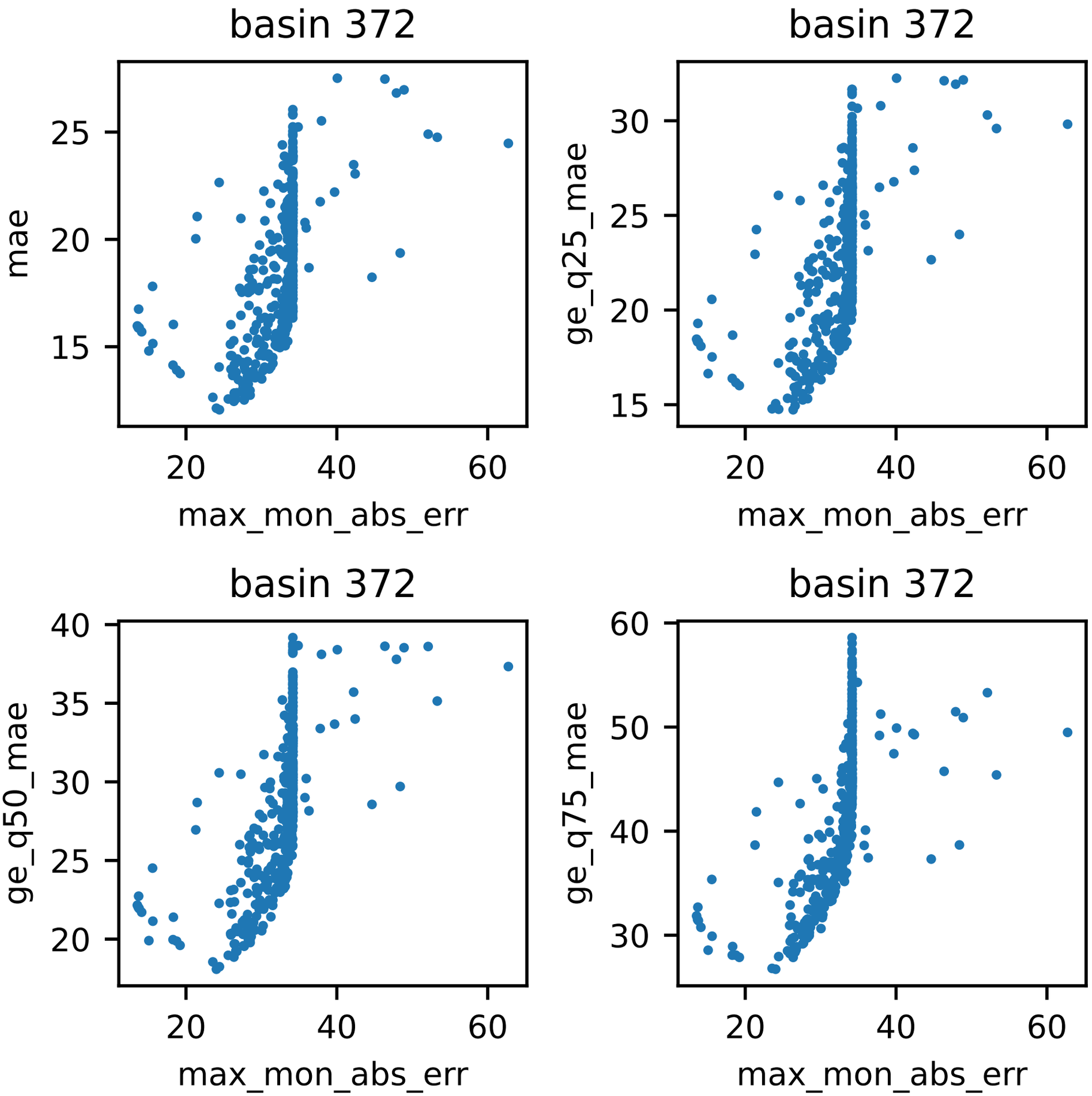
basin 372
mae
max_mon_abs_err
basin 372
ge_q25_mae
max_mon_abs_err
basin 372
ge_q50_mae
max_mon_abs_err
basin 372
ge_q75_mae
max_mon_abs_err

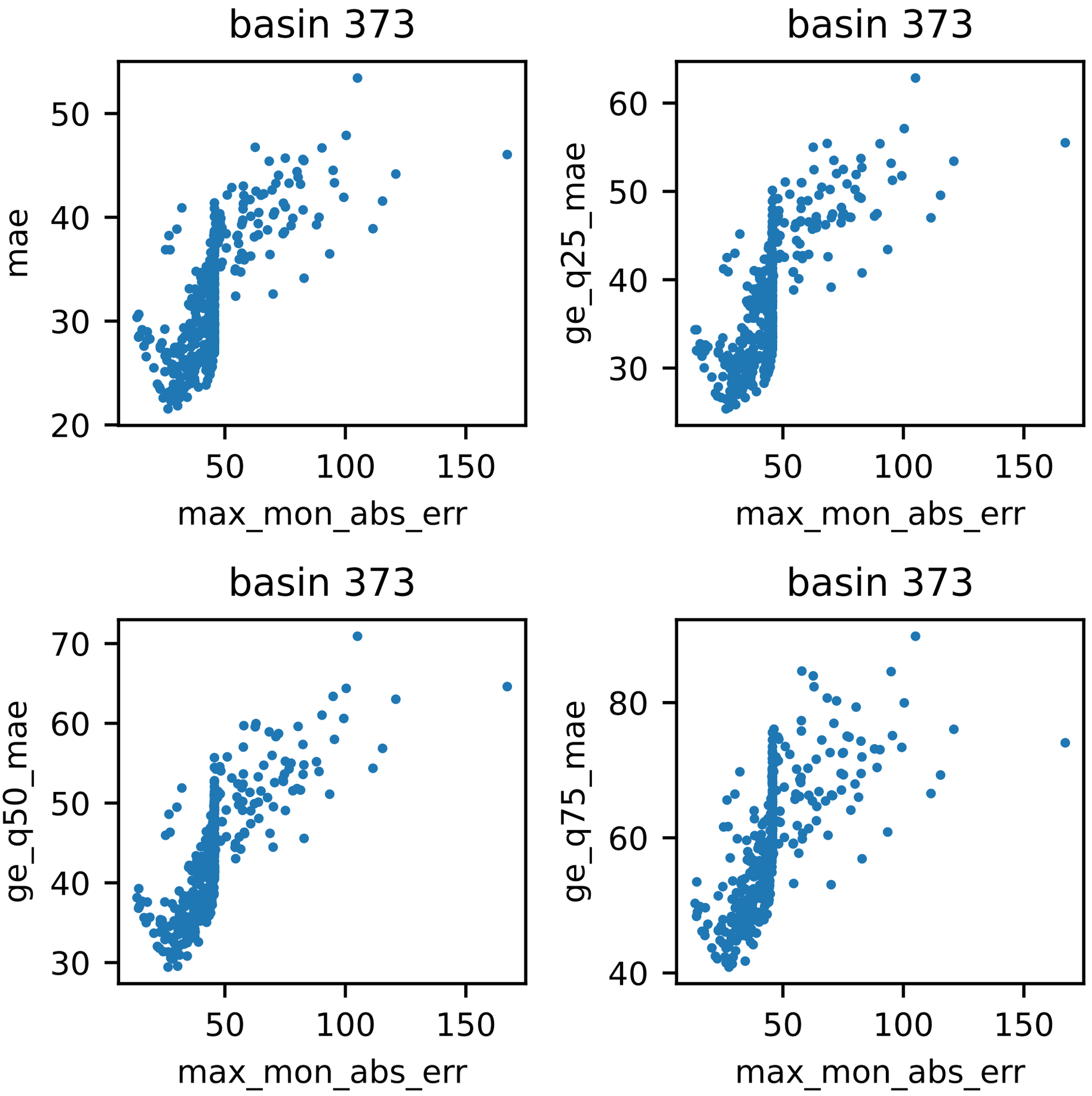
basin 373
mae
max_mon_abs_err
basin 373
ge_q25_mae
max_mon_abs_err
basin 373
ge_q50_mae
max_mon_abs_err
basin 373
ge_q75_mae
max_mon_abs_err

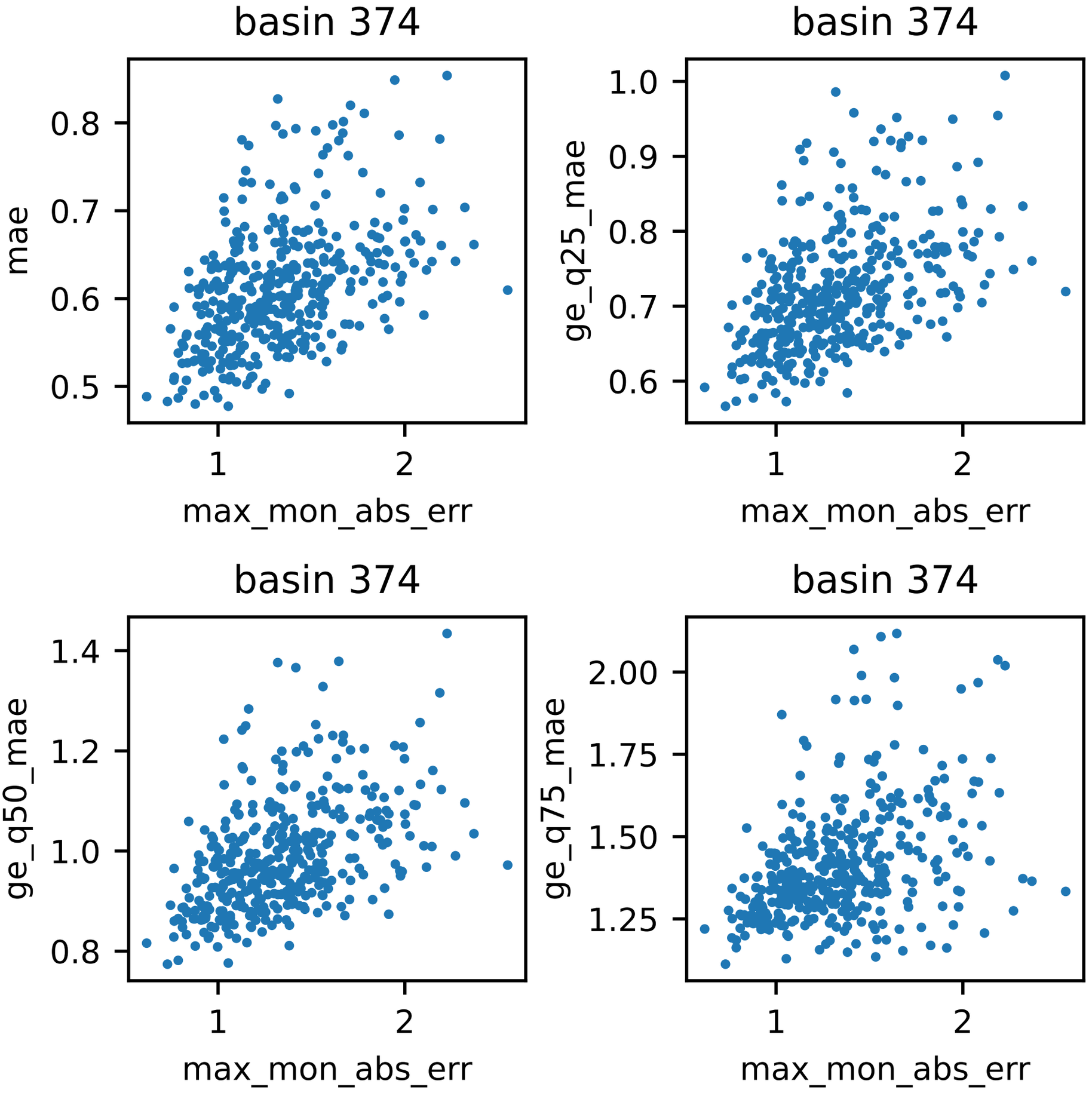
basin 374
mae
0.8
0.7
0.6
0.5
1
2
max_mon_abs_err
basin 374
ge_q25_mae
1.0
0.9
0.8
0.7
0.6
1
2
max_mon_abs_err
basin 374
ge_q50_mae
1.4
1.2
1.0
0.8
1
2
max_mon_abs_err
basin 374
ge_q75_mae
2.00
1.75
1.50
1.25
1
2
max_mon_abs_err

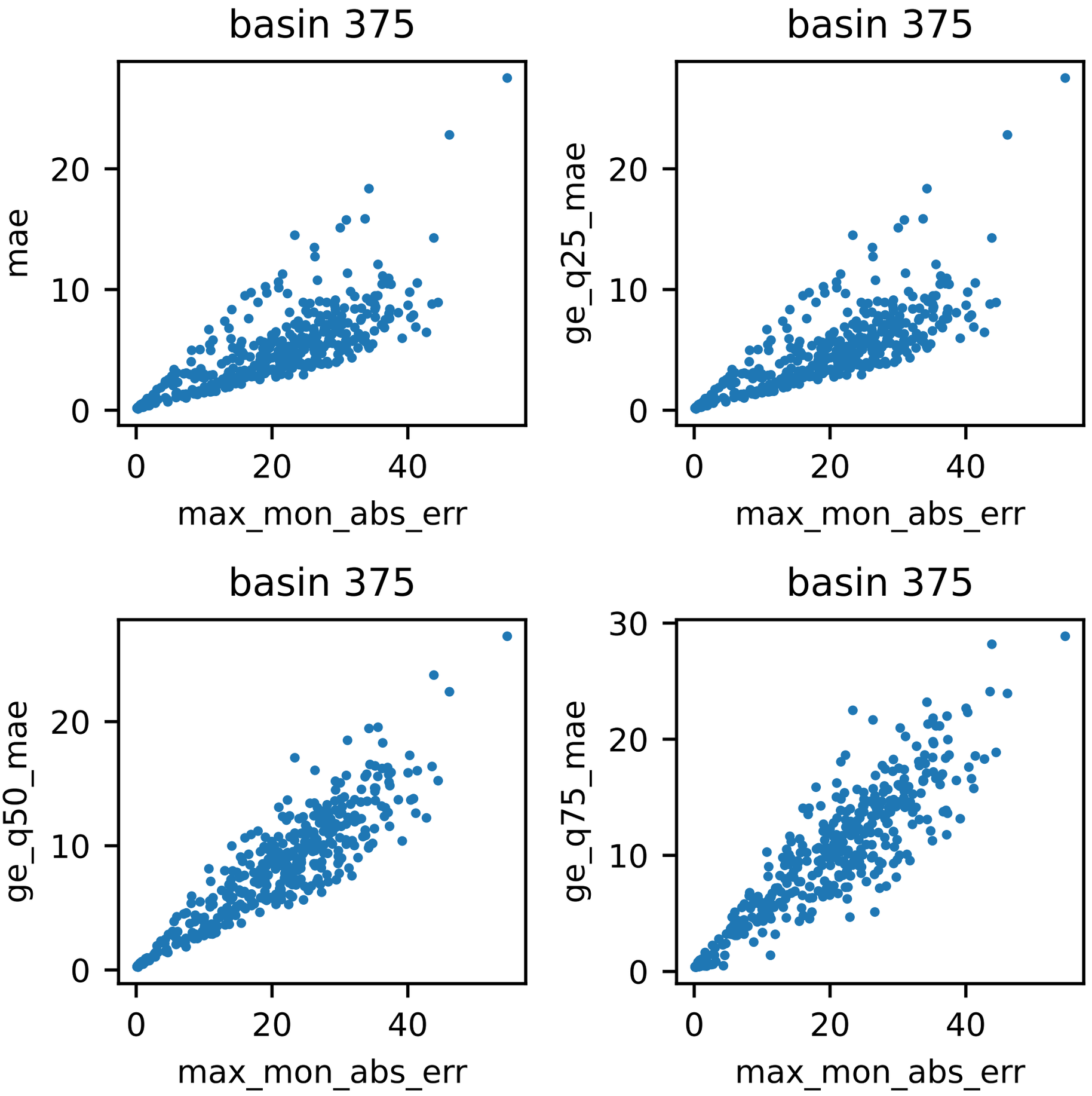
basin 375
mae
max_mon_abs_err
basin 375
ge_q25_mae
max_mon_abs_err
basin 375
ge_q50_mae
max_mon_abs_err
basin 375
ge_q75_mae
max_mon_abs_err

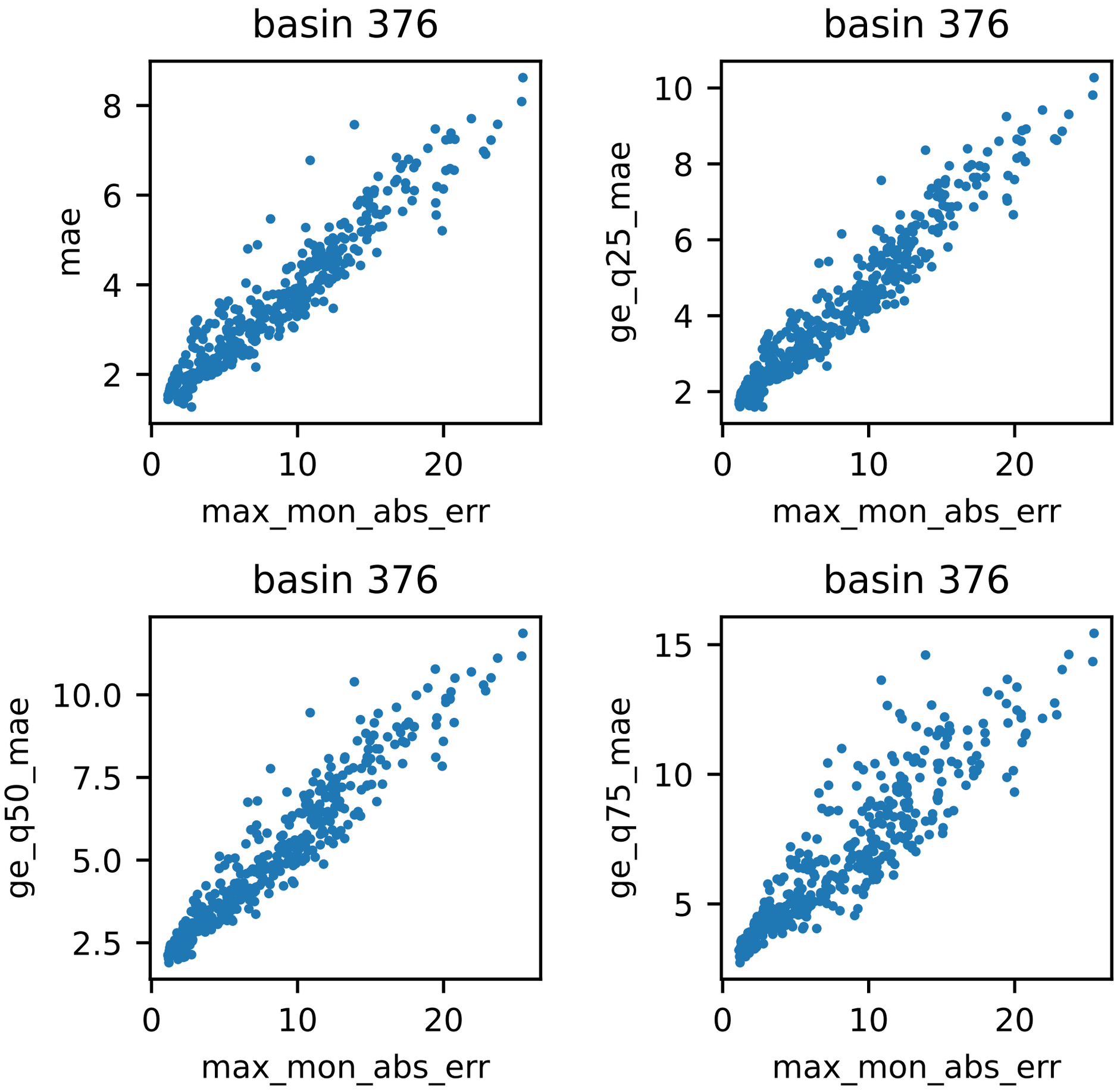
basin 376
mae
max_mon_abs_err
basin 376
ge_q25_mae
max_mon_abs_err
basin 376
ge_q50_mae
max_mon_abs_err
basin 376
ge_q75_mae
max_mon_abs_err

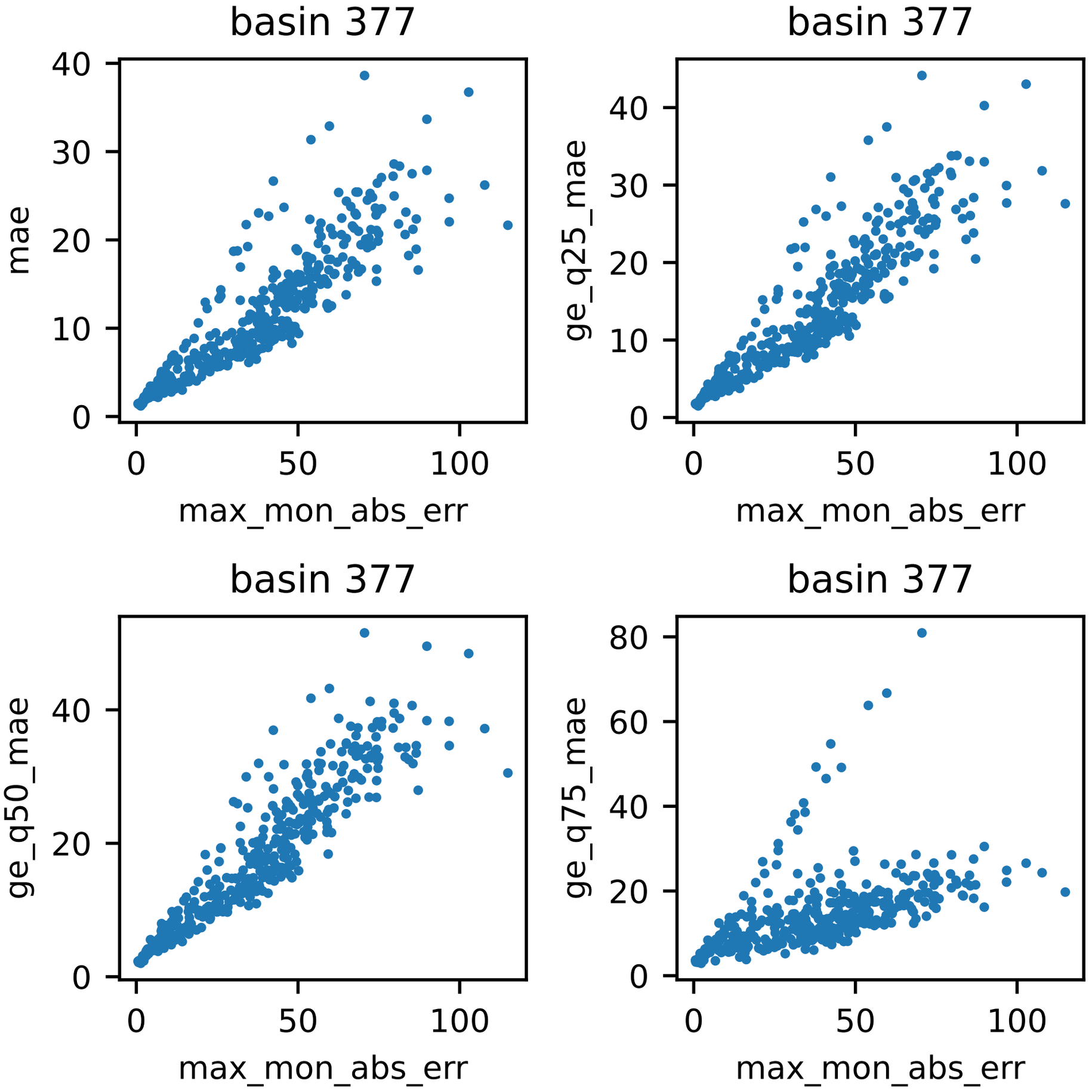
basin 377
mae
max_mon_abs_err
basin 377
ge_q25_mae
max_mon_abs_err
basin 377
ge_q50_mae
max_mon_abs_err
basin 377
ge_q75_mae
max_mon_abs_err

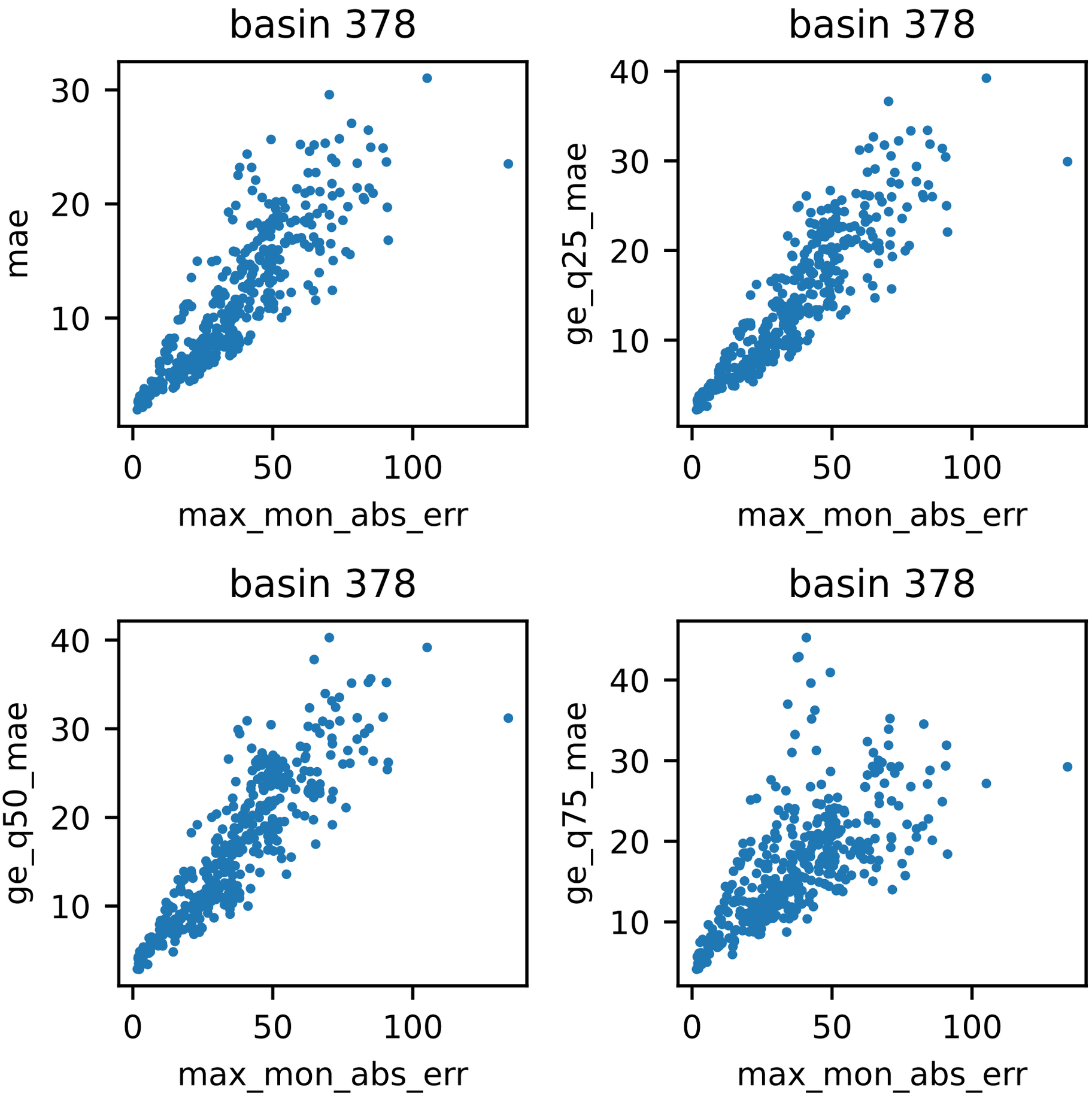
basin 378
mae
max_mon_abs_err
basin 378
ge_q25_mae
max_mon_abs_err
basin 378
ge_q50_mae
max_mon_abs_err
basin 378
ge_q75_mae
max_mon_abs_err

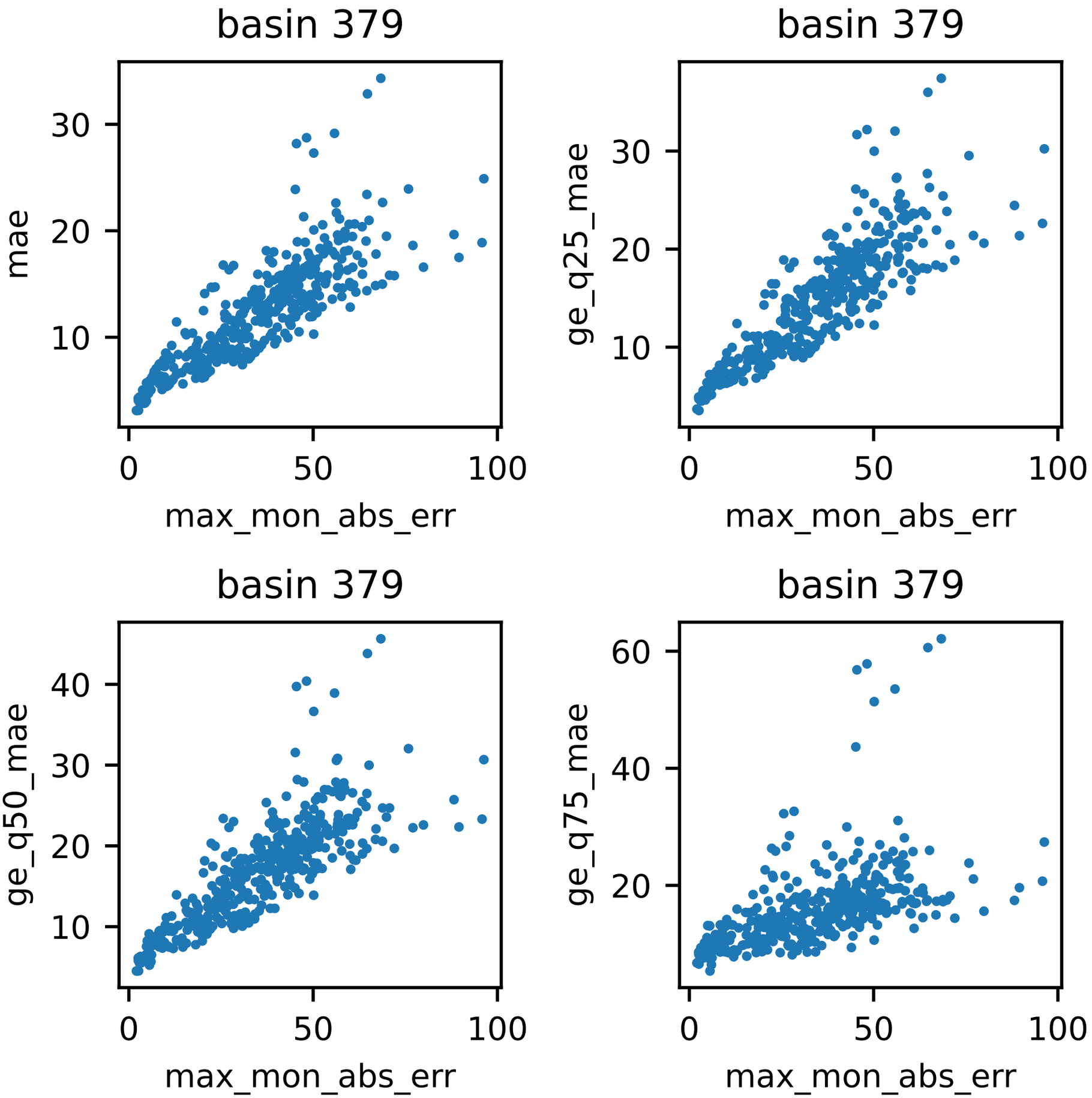
basin 379
mae
max_mon_abs_err
basin 379
ge_q25_mae
max_mon_abs_err
basin 379
ge_q50_mae
max_mon_abs_err
basin 379
ge_q75_mae
max_mon_abs_err

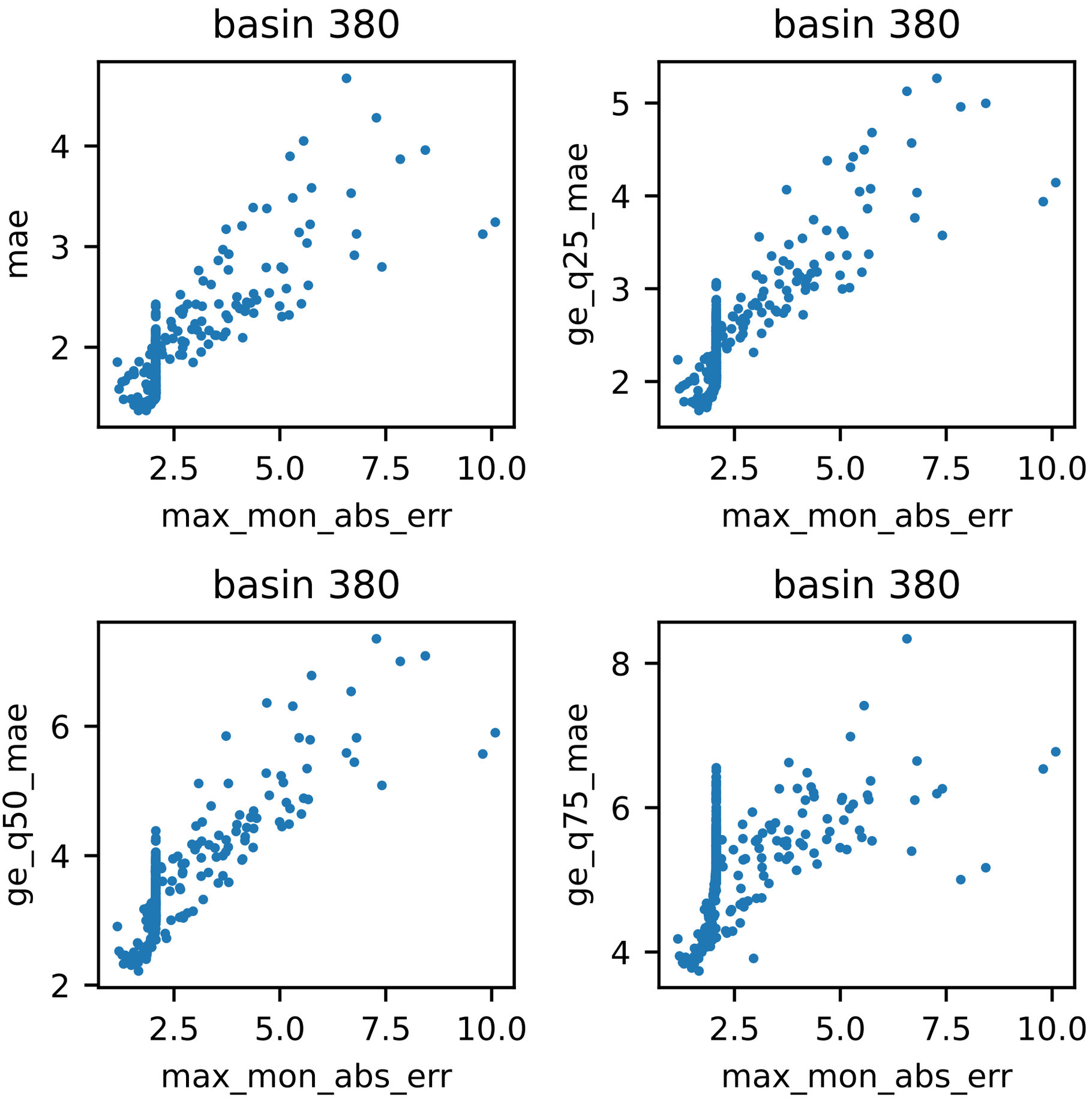
basin 380
mae
max_mon_abs_err
basin 380
ge_q25_mae
max_mon_abs_err
basin 380
ge_q50_mae
max_mon_abs_err
basin 380
ge_q75_mae
max_mon_abs_err

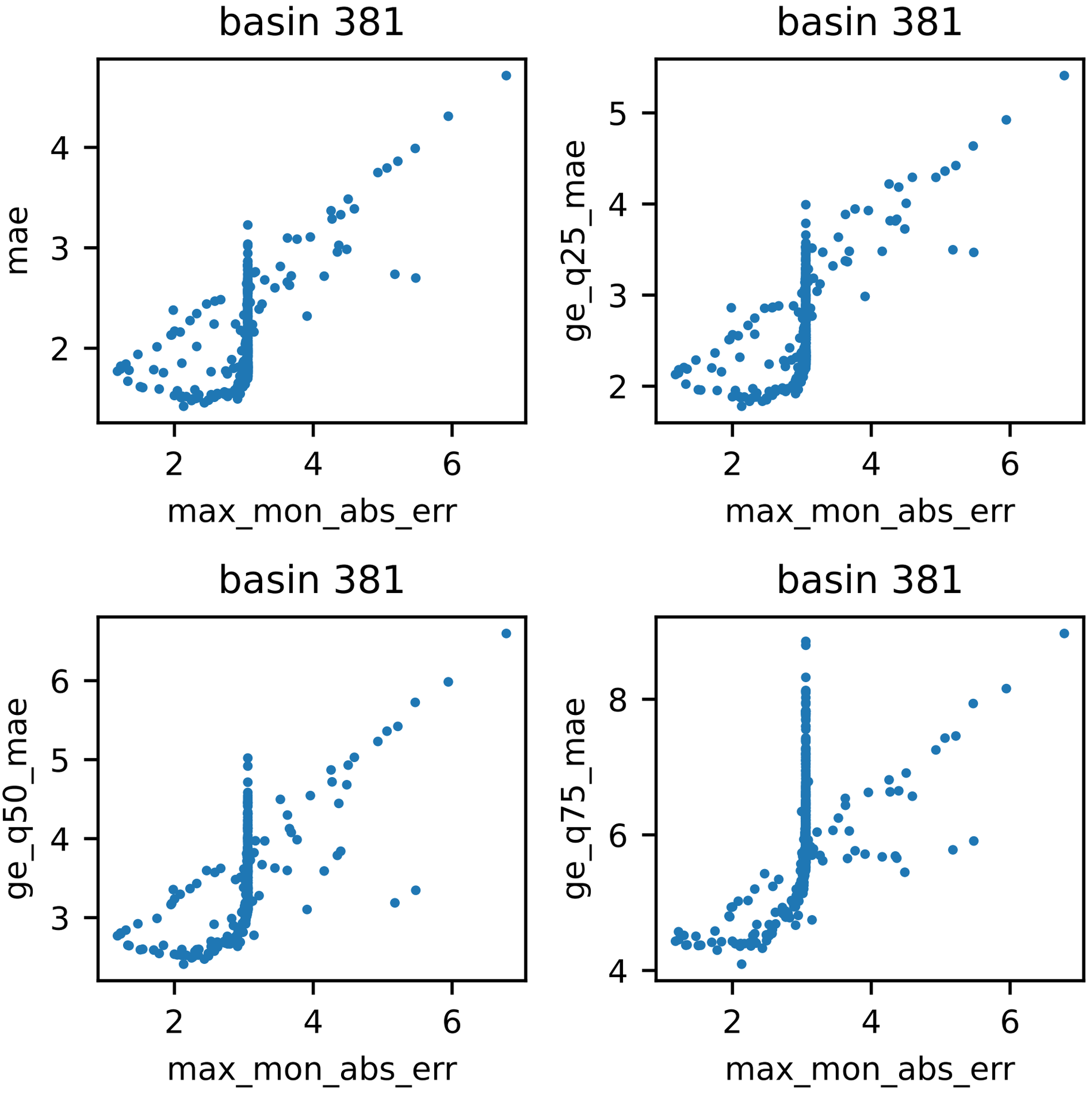
basin 381
mae
max_mon_abs_err
basin 381
ge_q25_mae
max_mon_abs_err
basin 381
ge_q50_mae
max_mon_abs_err
basin 381
ge_q75_mae
max_mon_abs_err

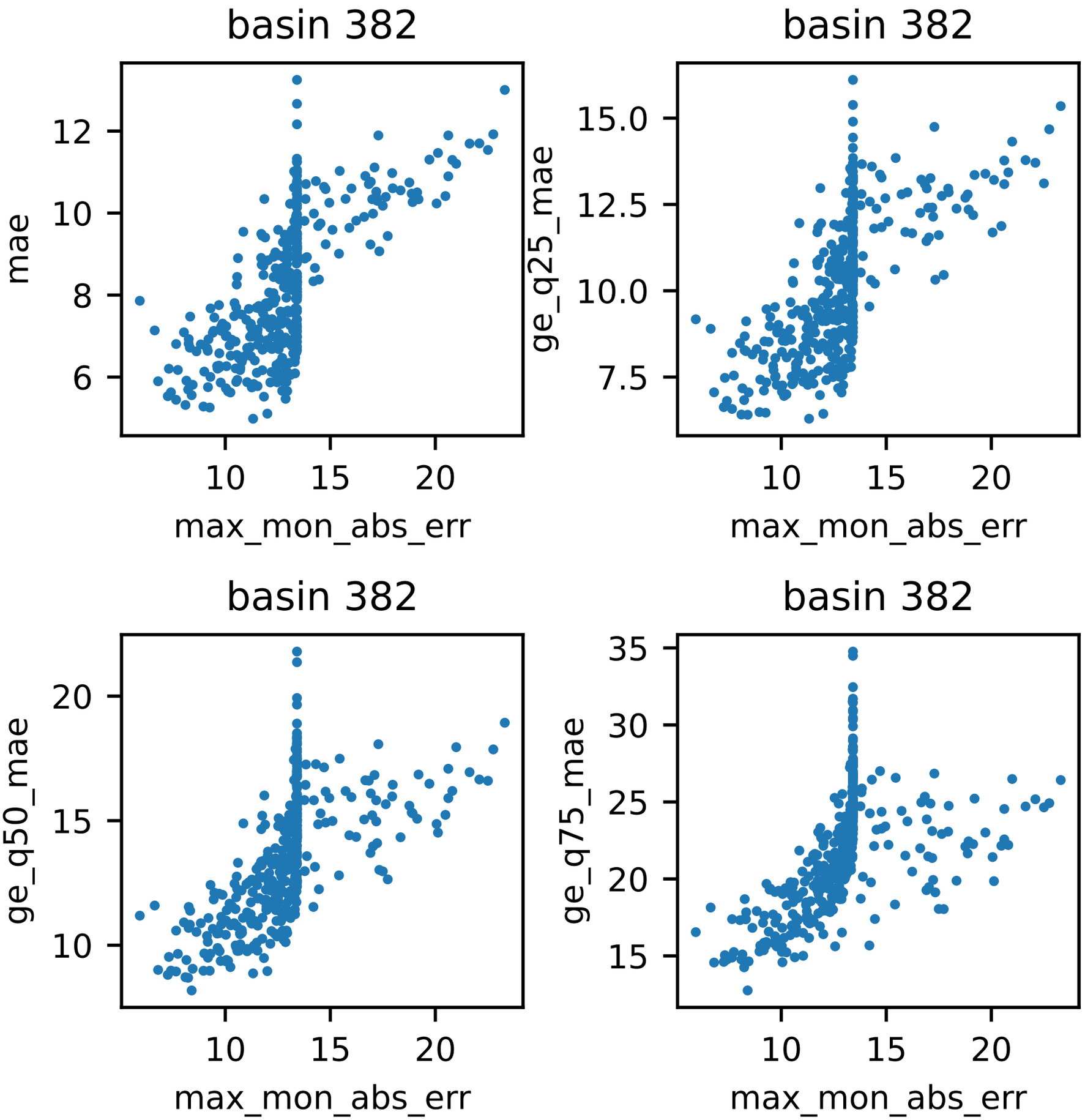
basin 382
mae
max_mon_abs_err
basin 382
ge_q25_mae
max_mon_abs_err
basin 382
ge_q50_mae
max_mon_abs_err
basin 382
ge_q75_mae
max_mon_abs_err

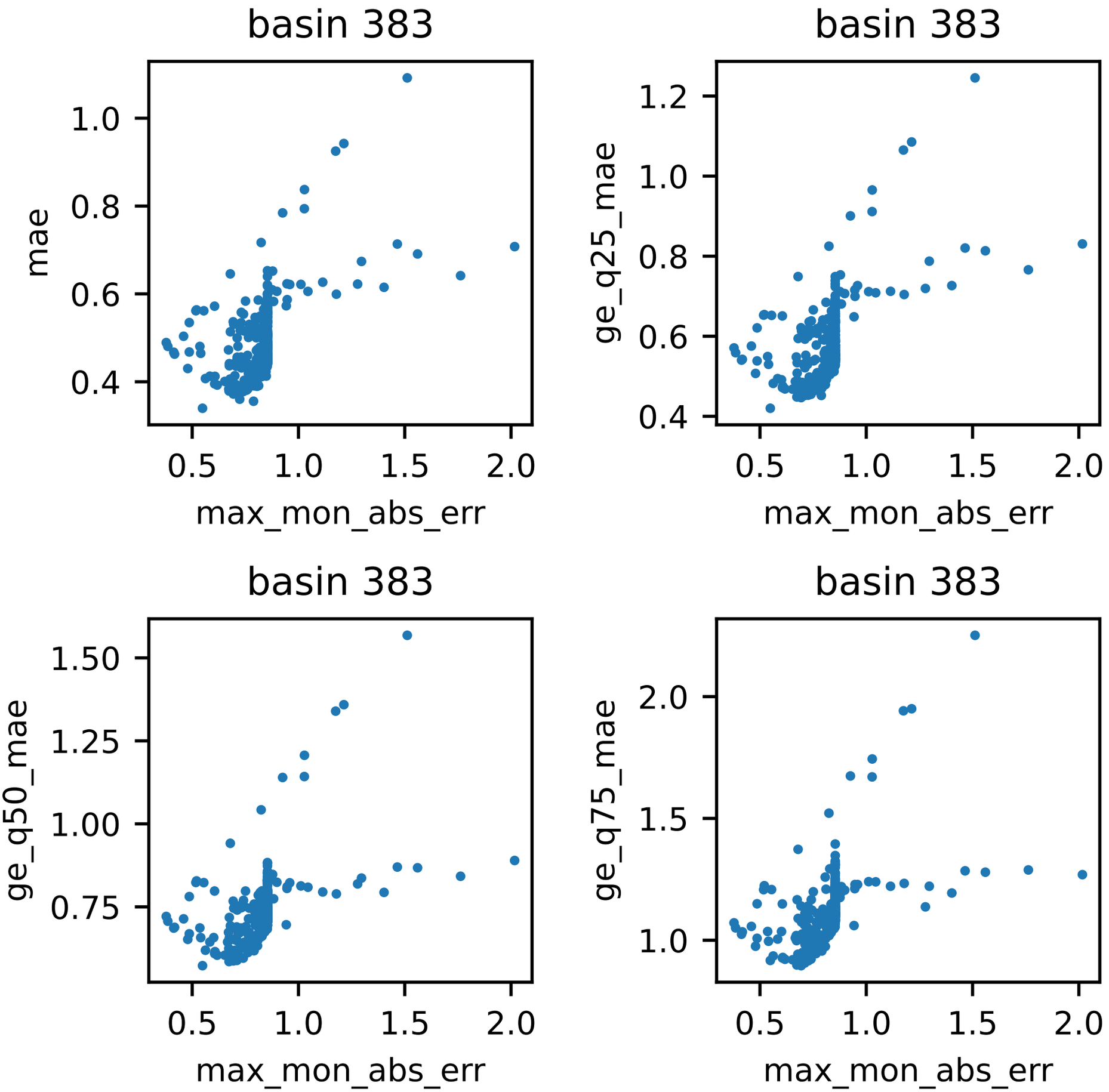
basin 383
mae
1.0
0.8
0.6
0.4
0.5
1.0
1.5
2.0
max_mon_abs_err
basin 383
ge_q25_mae
1.2
1.0
0.8
0.6
0.4
0.5
1.0
1.5
2.0
max_mon_abs_err
basin 383
ge_q50_mae
1.50
1.25
1.00
0.75
0.5
1.0
1.5
2.0
max_mon_abs_err
basin 383
ge_q75_mae
2.0
1.5
1.0
0.5
1.0
1.5
2.0
max_mon_abs_err

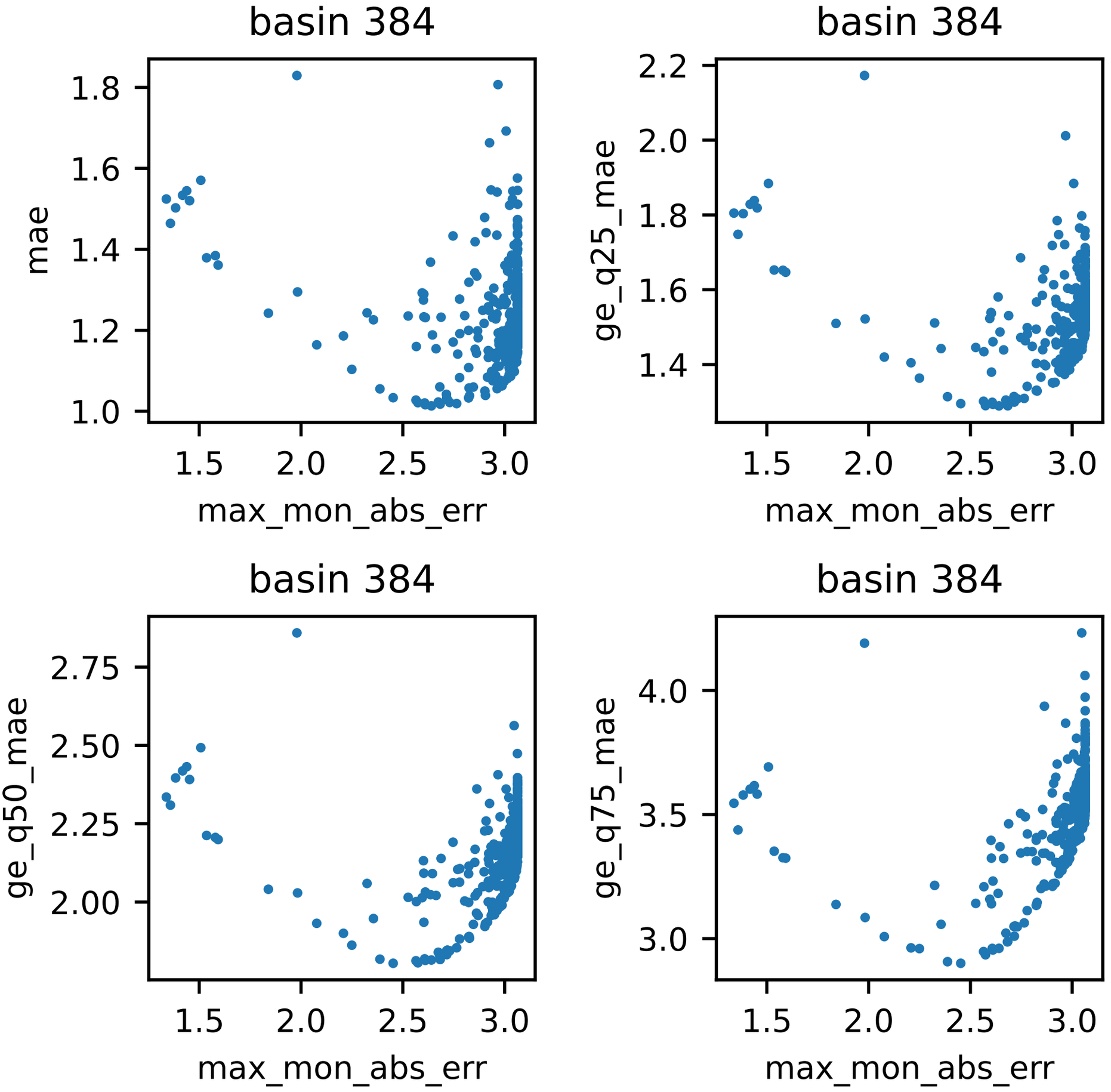
basin 384
mae
1.8
1.6
1.4
1.2
1.0
1.5
2.0
2.5
3.0
max_mon_abs_err
basin 384
ge_q25_mae
2.2
2.0
1.8
1.6
1.4
1.5
2.0
2.5
3.0
max_mon_abs_err
basin 384
ge_q50_mae
2.75
2.50
2.25
2.00
1.5
2.0
2.5
3.0
max_mon_abs_err
basin 384
ge_q75_mae
4.0
3.5
3.0
1.5
2.0
2.5
3.0
max_mon_abs_err

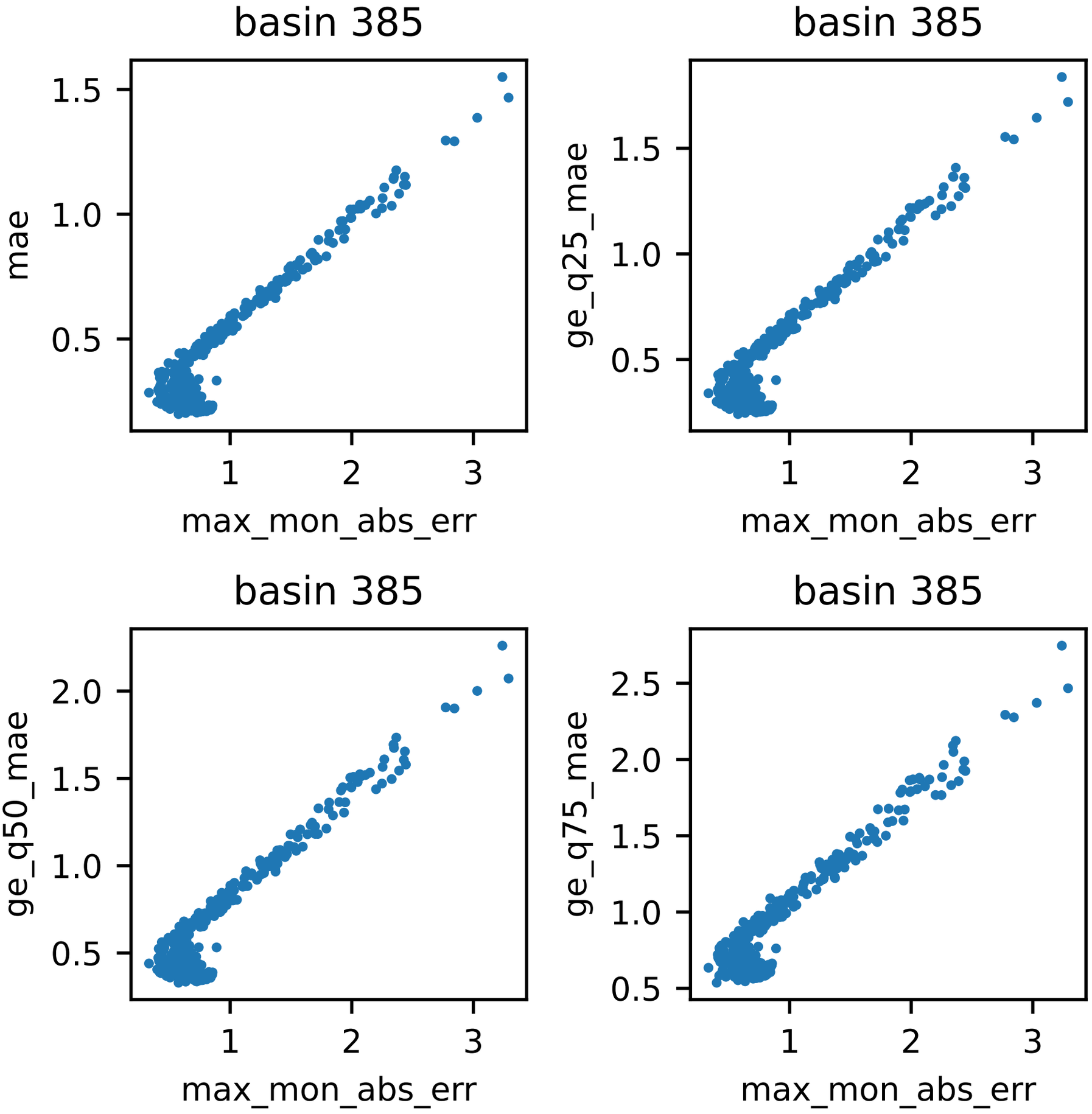
basin 385
mae
max_mon_abs_err
basin 385
ge_q25_mae
max_mon_abs_err
basin 385
ge_q50_mae
max_mon_abs_err
basin 385
ge_q75_mae
max_mon_abs_err

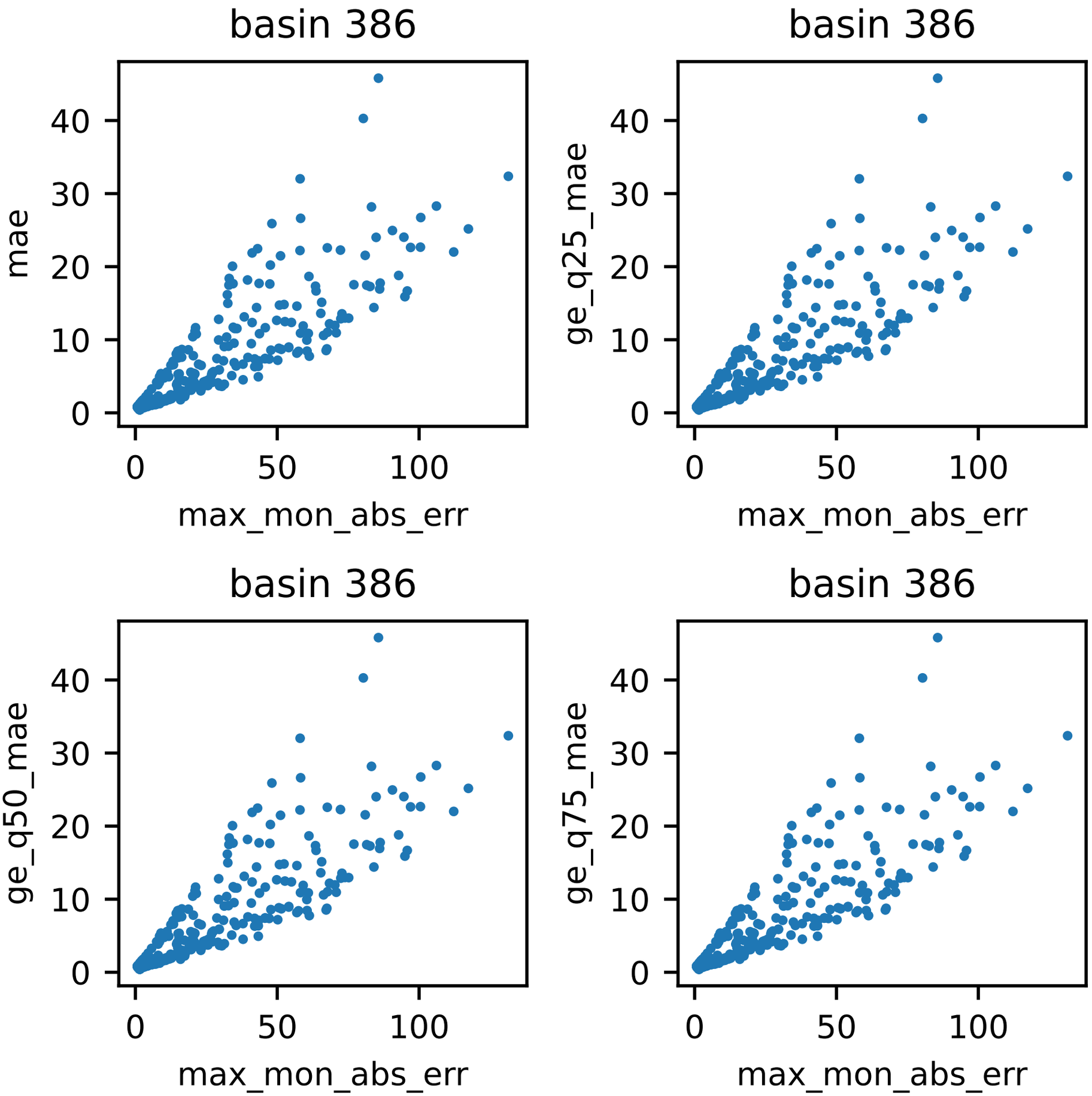
basin 386
mae
max_mon_abs_err
basin 386
ge_q25_mae
max_mon_abs_err
basin 386
ge_q50_mae
max_mon_abs_err
basin 386
ge_q75_mae
max_mon_abs_err
0
10
20
30
40
0
50
100

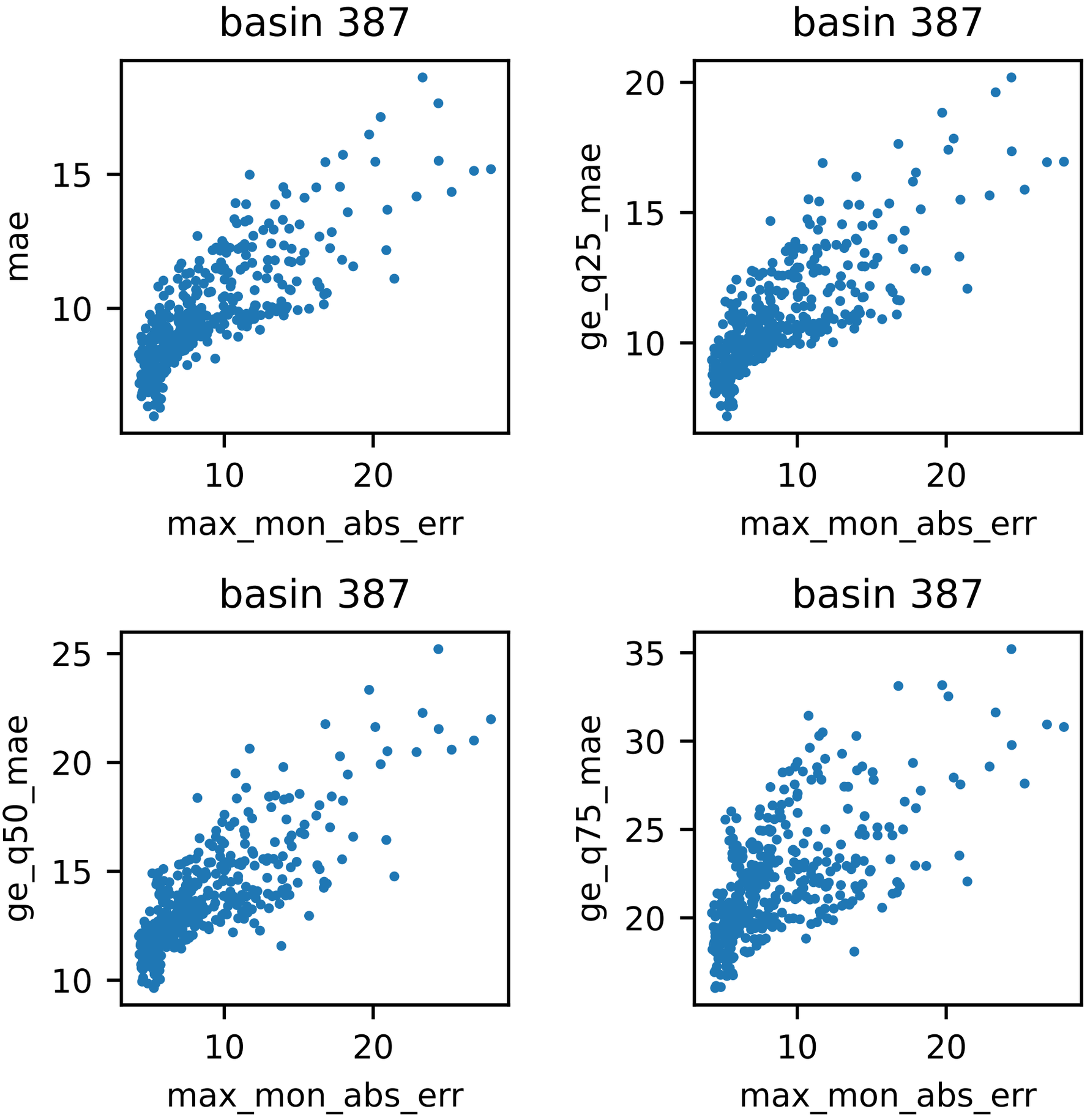
basin 387
mae
max_mon_abs_err
basin 387
ge_q25_mae
max_mon_abs_err
basin 387
ge_q50_mae
max_mon_abs_err
basin 387
ge_q75_mae
max_mon_abs_err

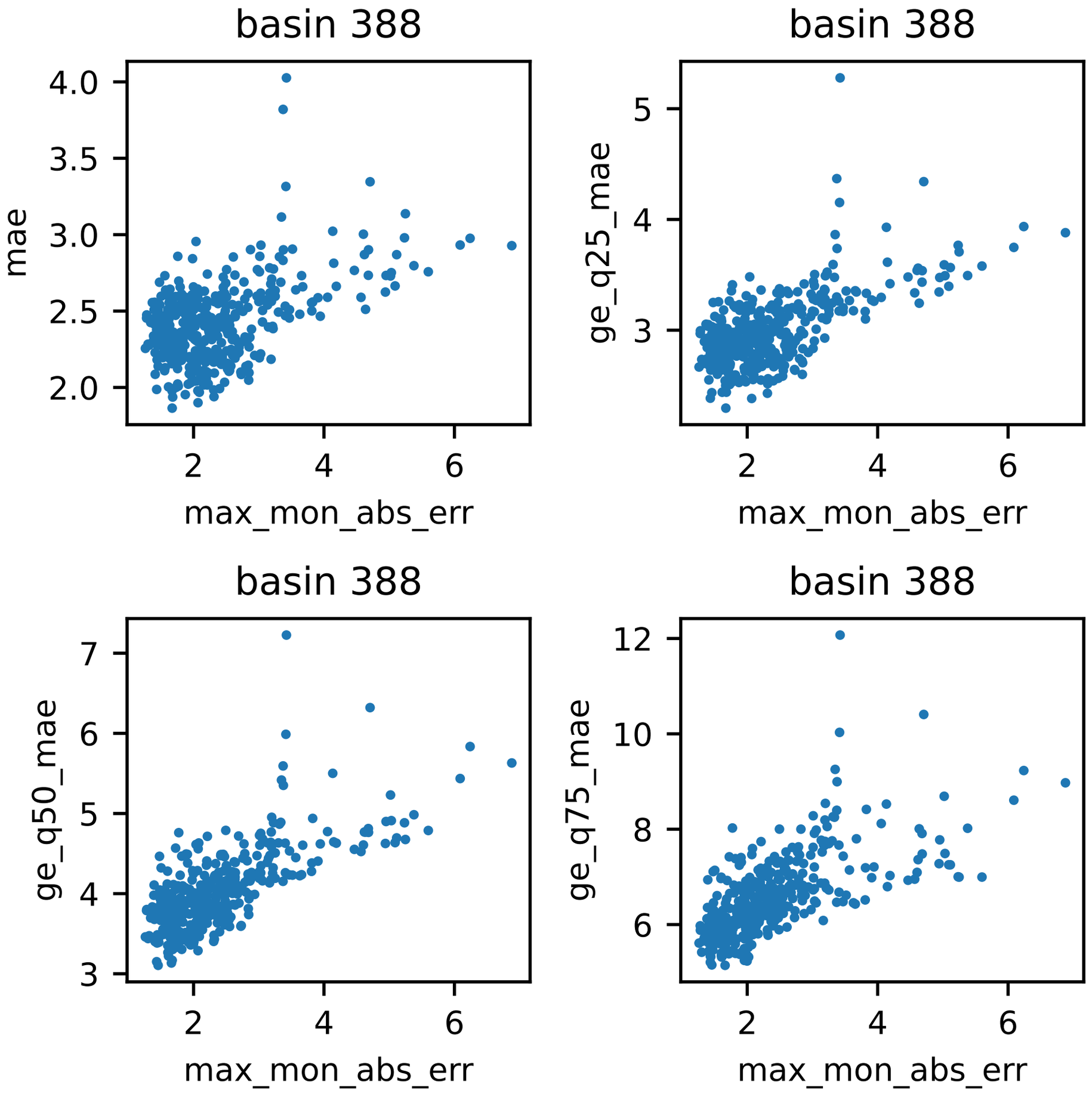
basin 388
mae
max_mon_abs_err
basin 388
ge_q25_mae
max_mon_abs_err
basin 388
ge_q50_mae
max_mon_abs_err
basin 388
ge_q75_mae
max_mon_abs_err

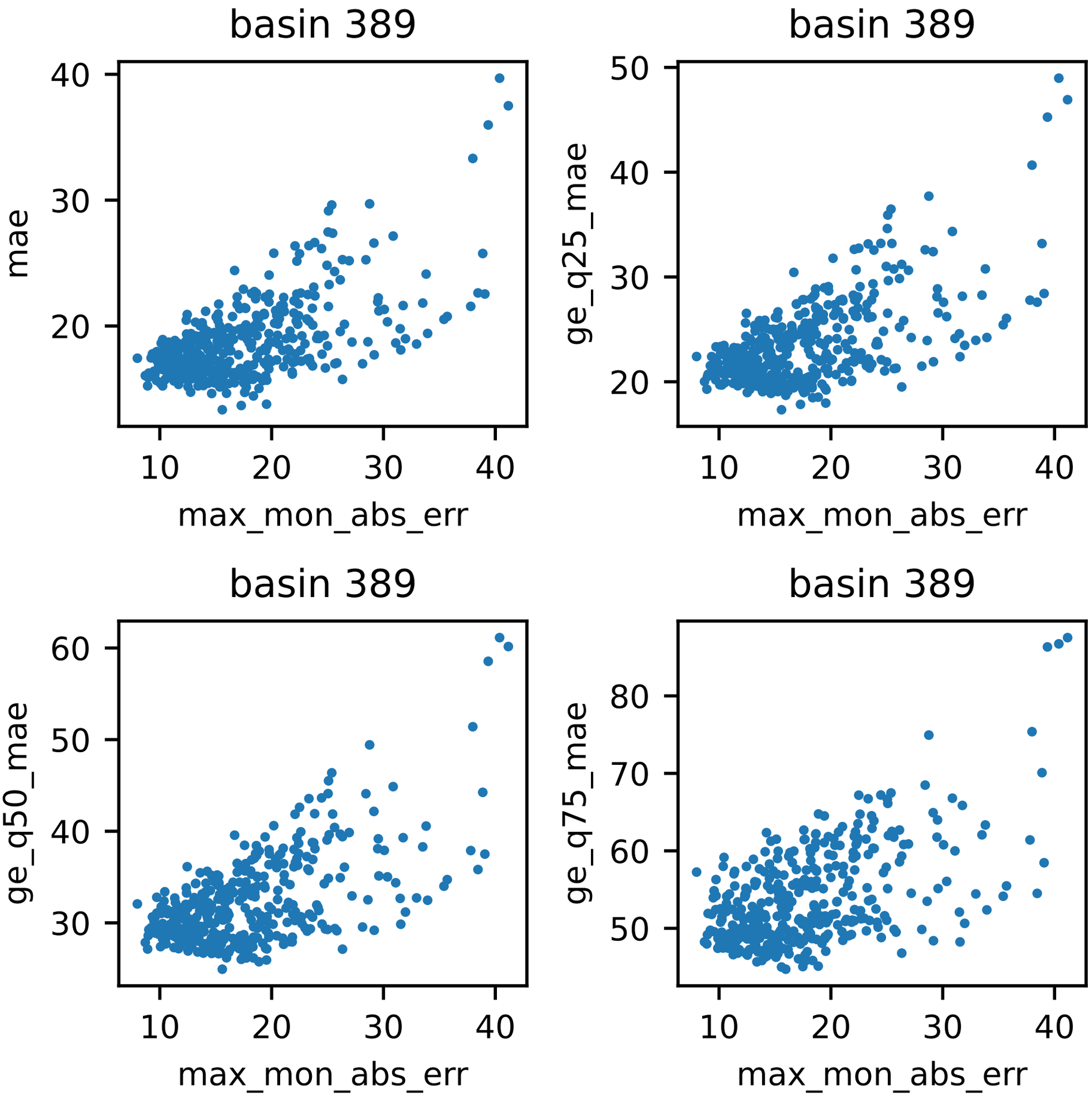
basin 389
mae
max_mon_abs_err
basin 389
ge_q25_mae
max_mon_abs_err
basin 389
ge_q50_mae
max_mon_abs_err
basin 389
ge_q75_mae
max_mon_abs_err

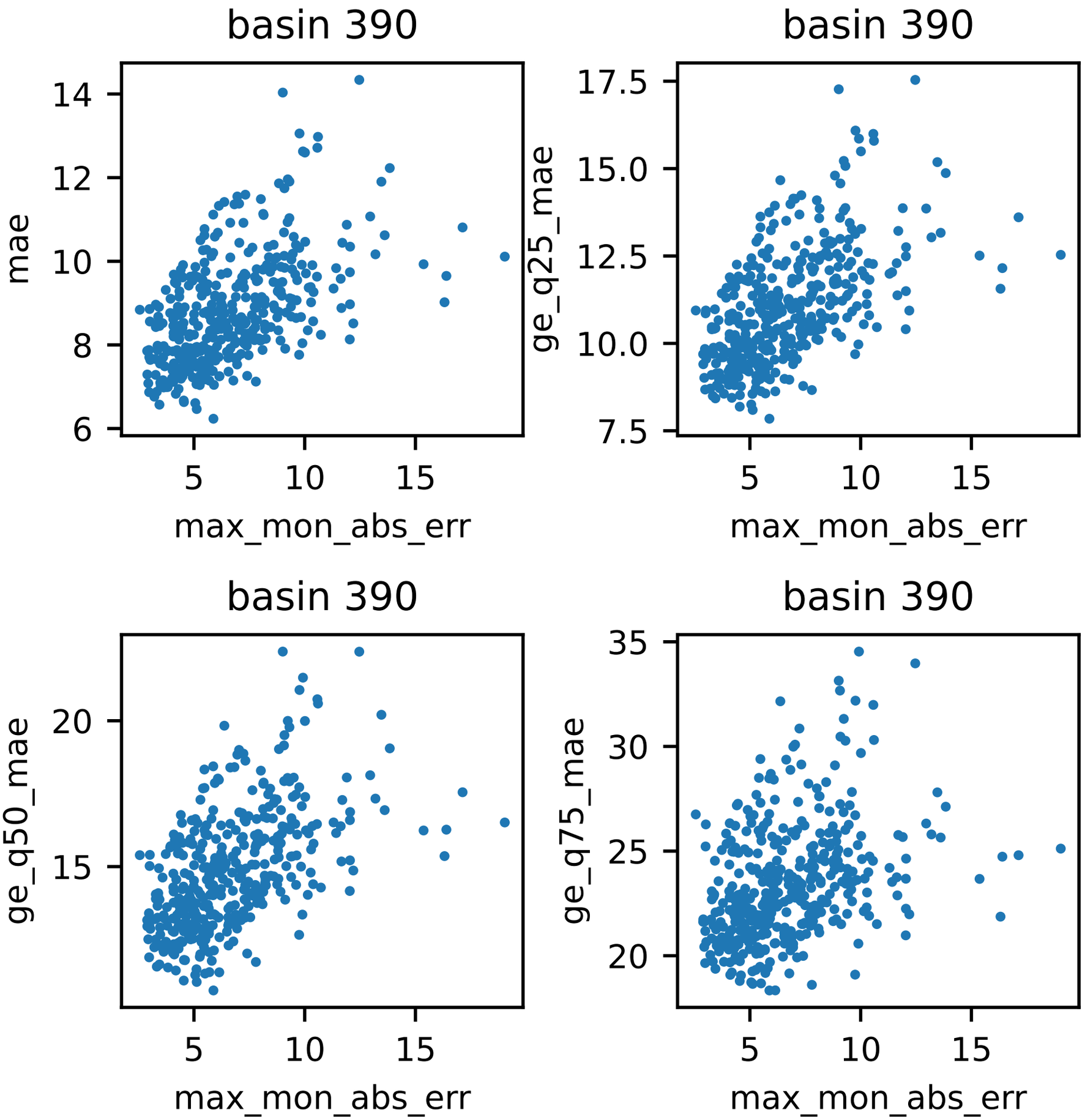
basin 390
mae
max_mon_abs_err
basin 390
ge_q25_mae
max_mon_abs_err
basin 390
ge_q50_mae
max_mon_abs_err
basin 390
ge_q75_mae
max_mon_abs_err

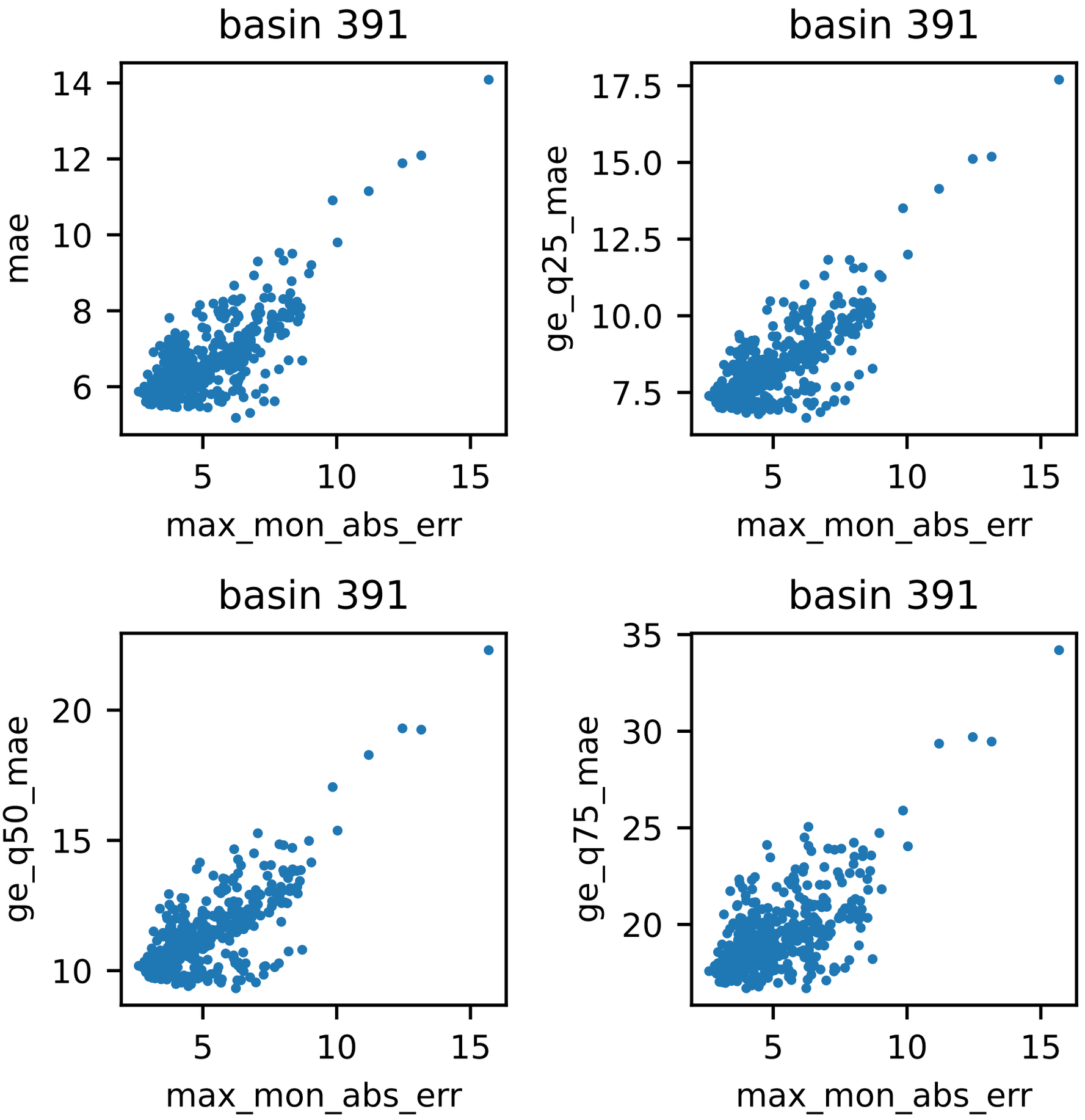
basin 391
mae
max_mon_abs_err
basin 391
ge_q25_mae
max_mon_abs_err
basin 391
ge_q50_mae
max_mon_abs_err
basin 391
ge_q75_mae
max_mon_abs_err

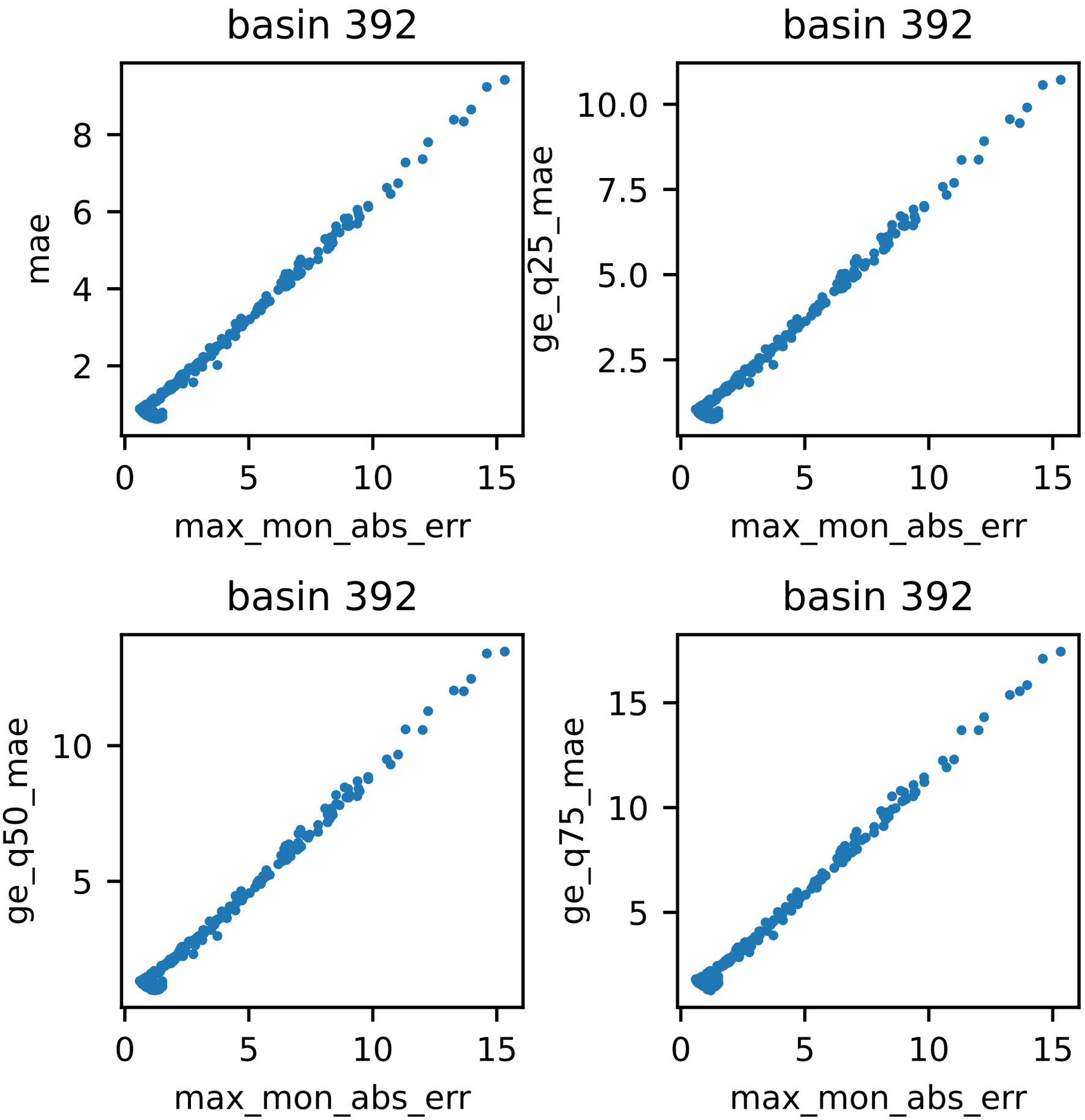
basin 392
mae
max_mon_abs_err
basin 392
ge_q25_mae
max_mon_abs_err
basin 392
ge_q50_mae
max_mon_abs_err
basin 392
ge_q75_mae
max_mon_abs_err

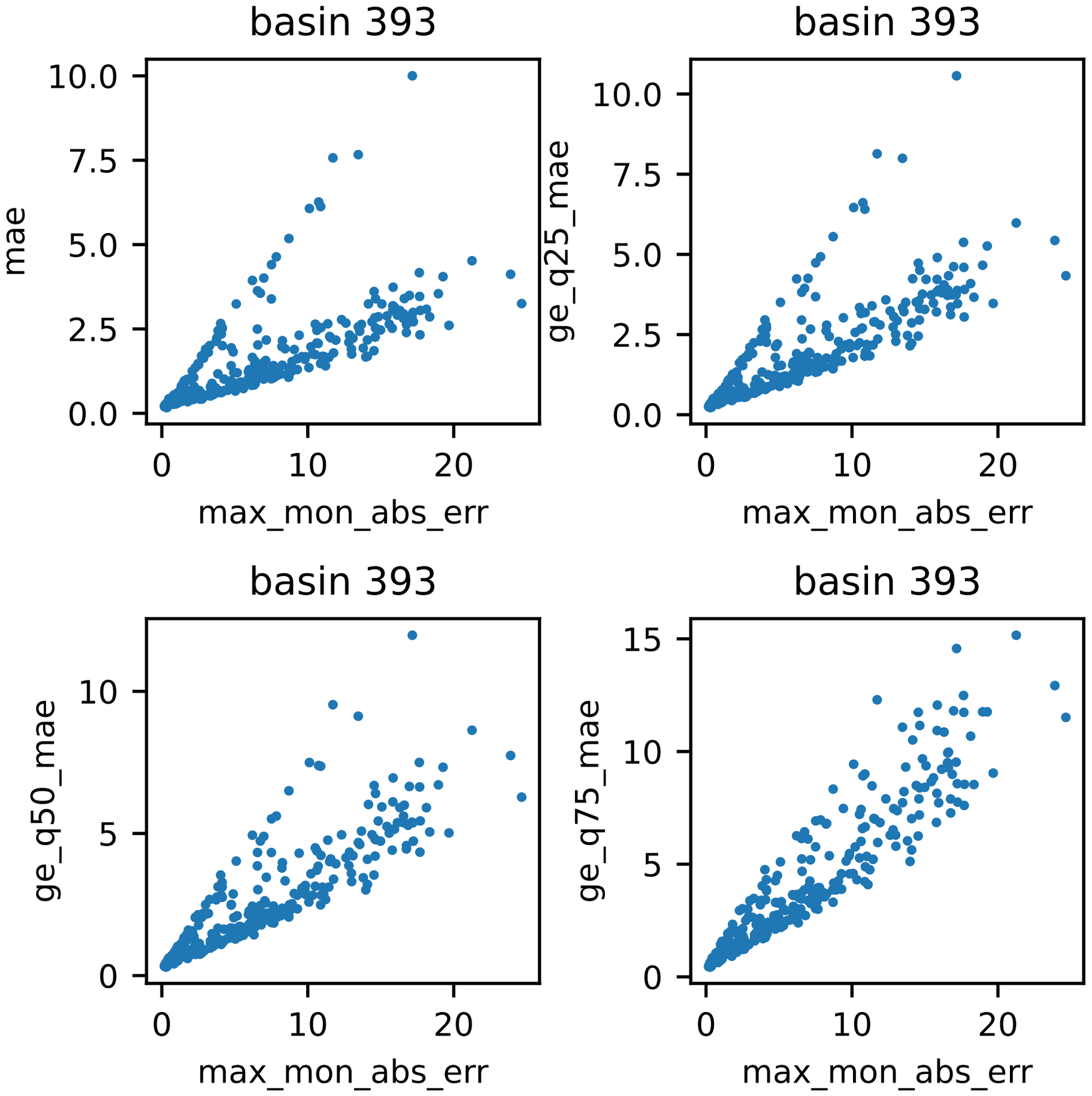
basin 393
mae
max_mon_abs_err
basin 393
ge_q25_mae
max_mon_abs_err
basin 393
ge_q50_mae
max_mon_abs_err
basin 393
ge_q75_mae
max_mon_abs_err

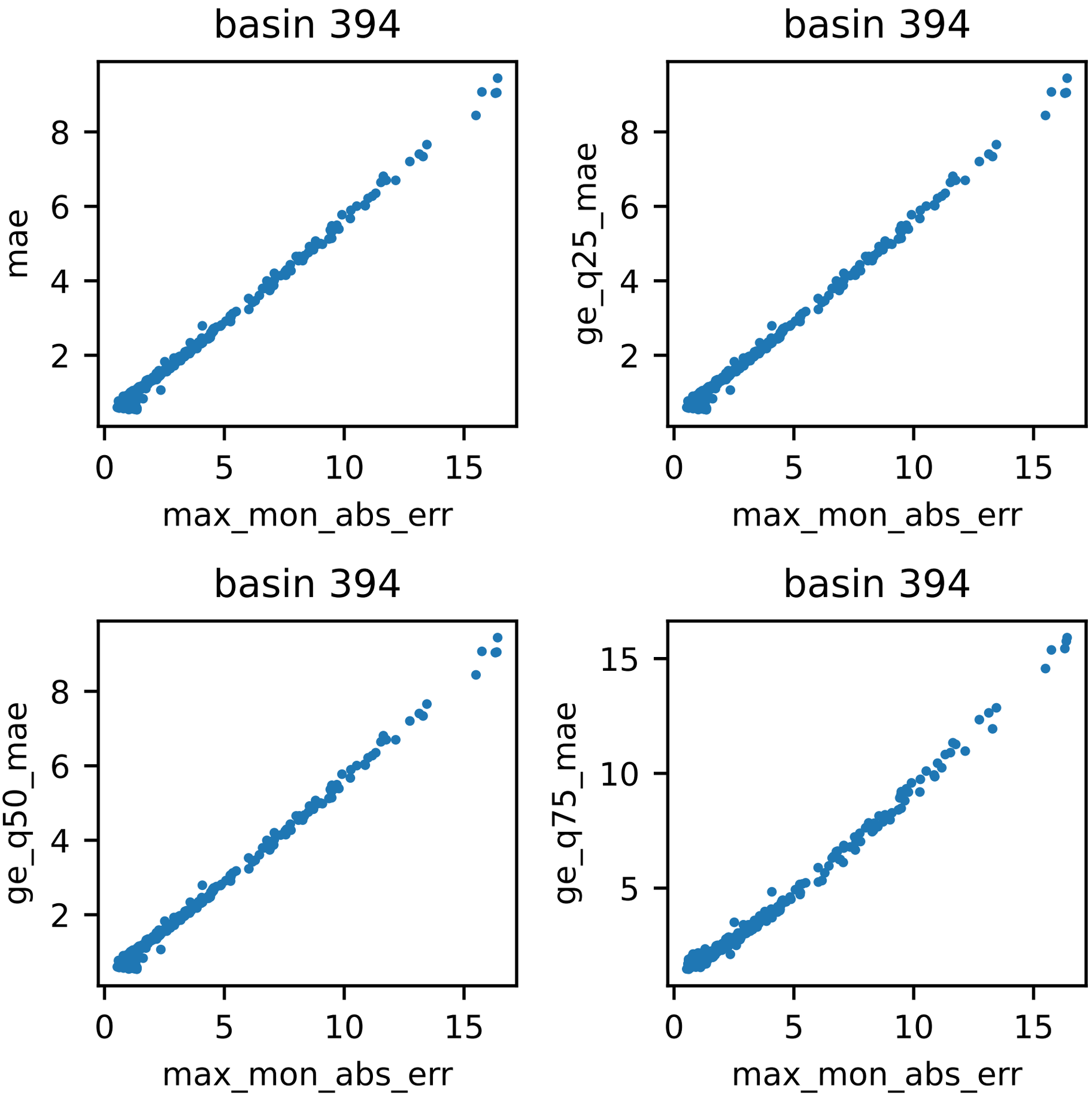
basin 394
mae
max_mon_abs_err
basin 394
ge_q25_mae
max_mon_abs_err
basin 394
ge_q50_mae
max_mon_abs_err
basin 394
ge_q75_mae
max_mon_abs_err

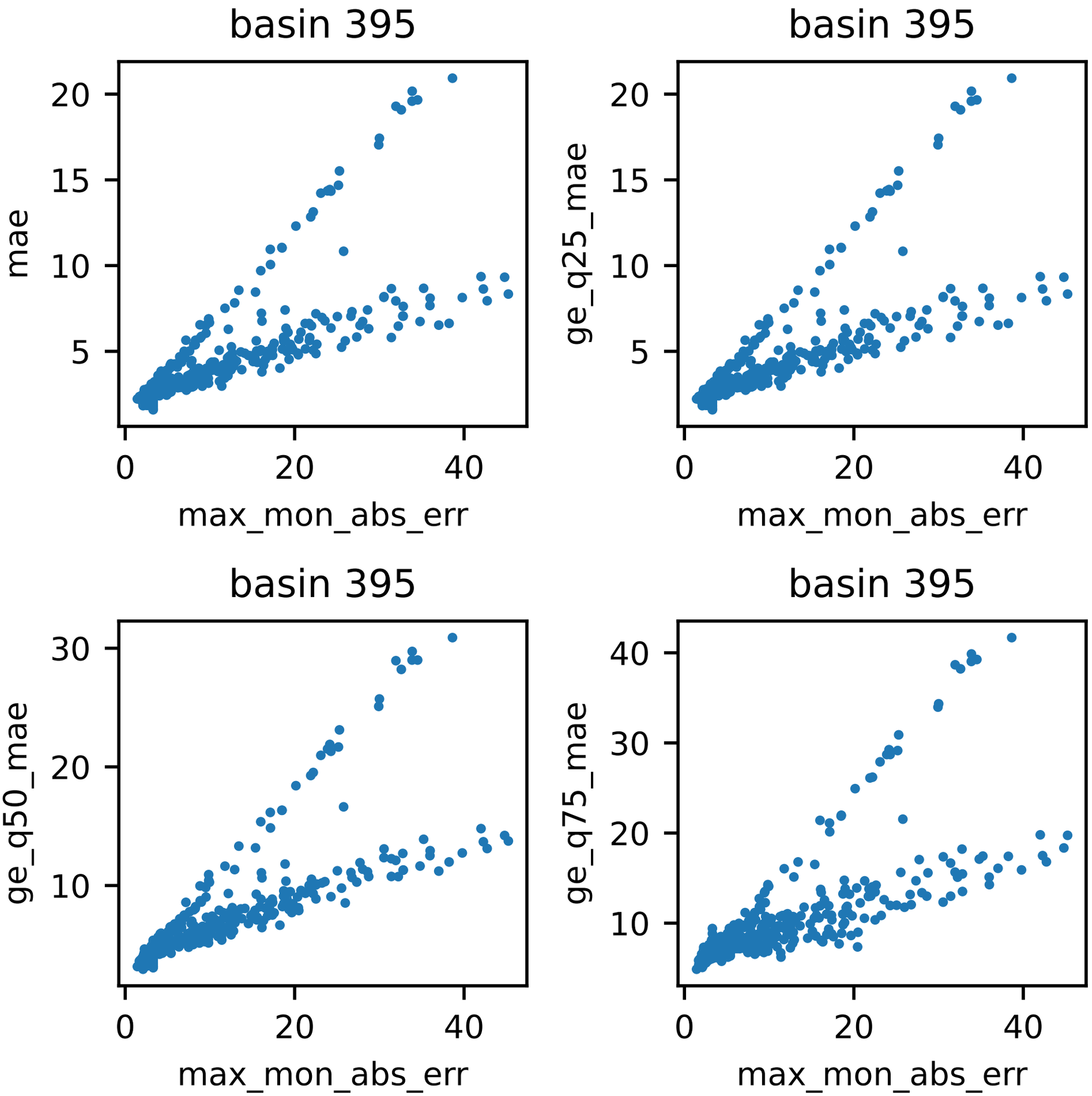
basin 395
mae
max_mon_abs_err
basin 395
ge_q25_mae
max_mon_abs_err
basin 395
ge_q50_mae
max_mon_abs_err
basin 395
ge_q75_mae
max_mon_abs_err

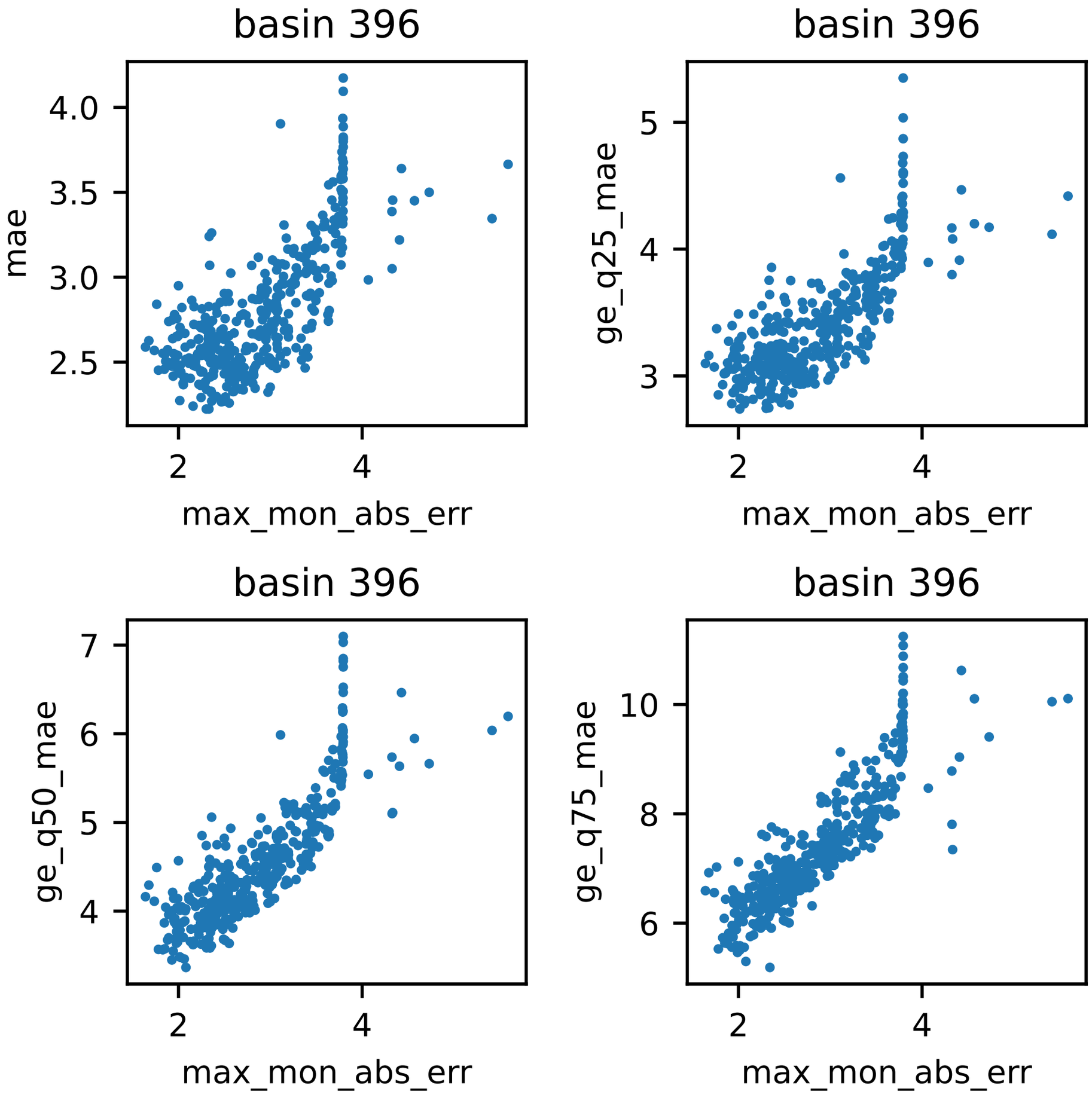
basin 396
mae
4.0
3.5
3.0
2.5
2
4
max_mon_abs_err
basin 396
ge_q25_mae
5
4
3
2
4
max_mon_abs_err
basin 396
ge_q50_mae
7
6
5
4
2
4
max_mon_abs_err
basin 396
ge_q75_mae
10
8
6
2
4
max_mon_abs_err

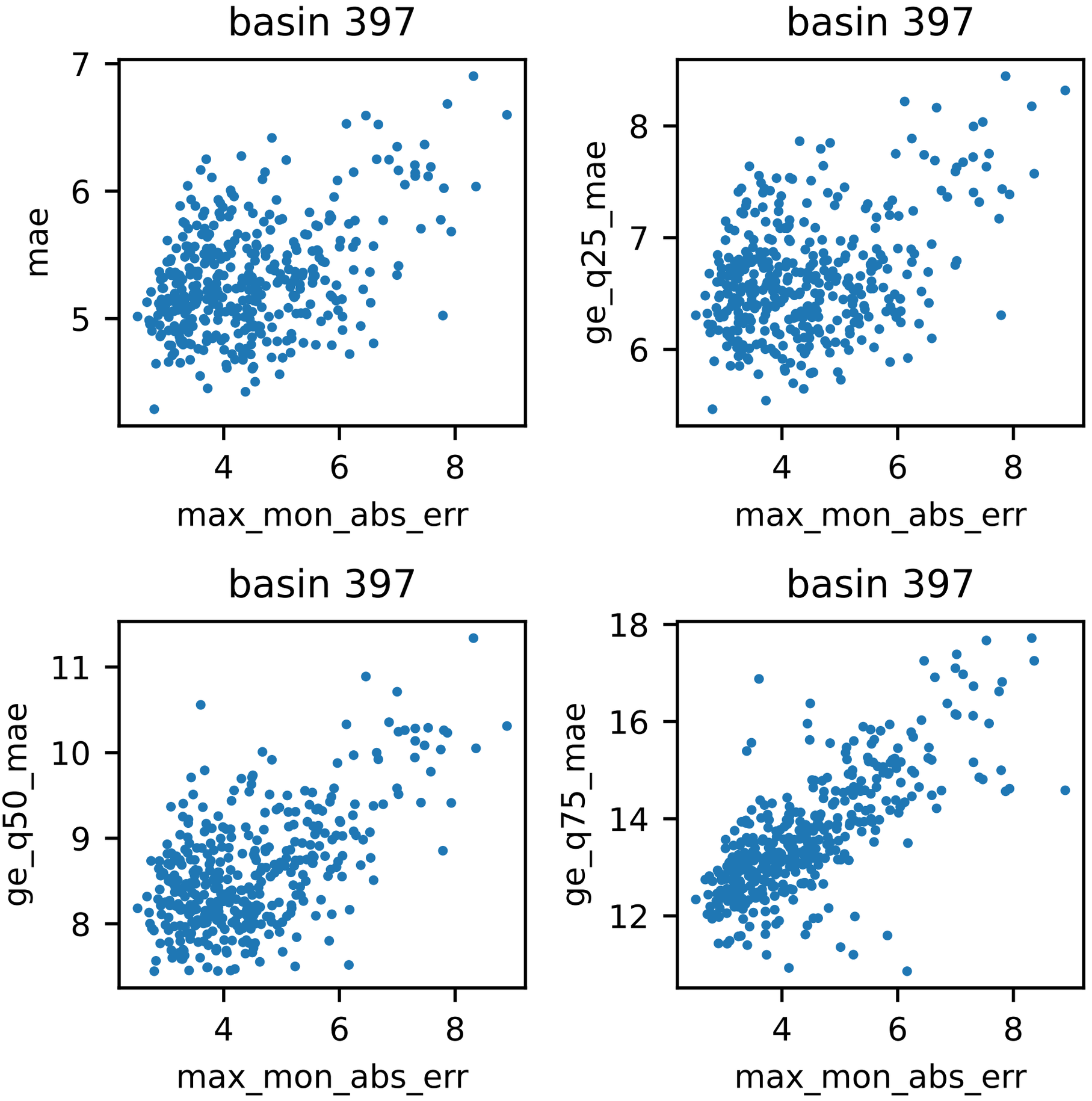
basin 397
mae
max_mon_abs_err
basin 397
ge_q25_mae
max_mon_abs_err
basin 397
ge_q50_mae
max_mon_abs_err
basin 397
ge_q75_mae
max_mon_abs_err

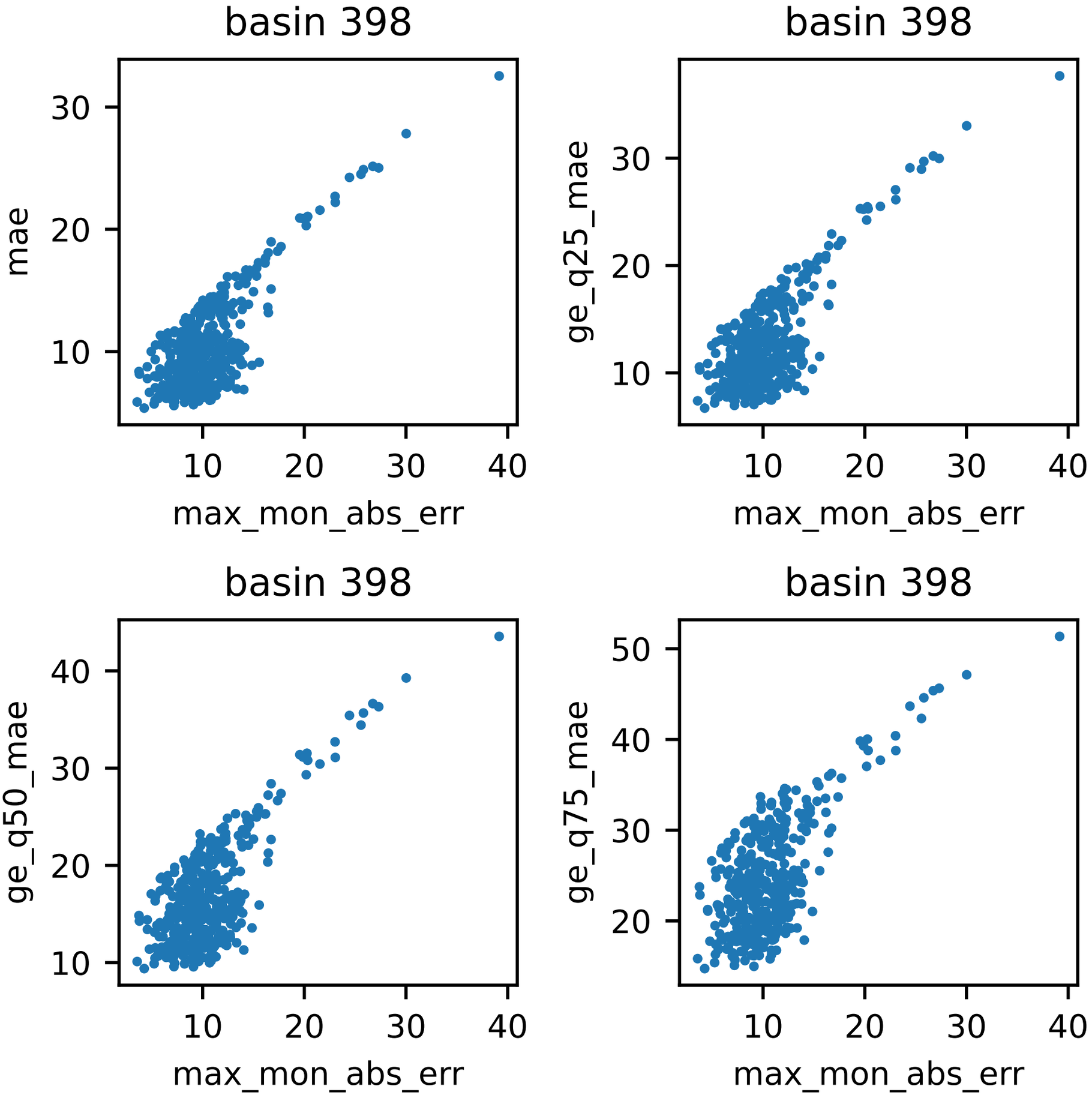
basin 398
mae
max_mon_abs_err
basin 398
ge_q25_mae
max_mon_abs_err
basin 398
ge_q50_mae
max_mon_abs_err
basin 398
ge_q75_mae
max_mon_abs_err

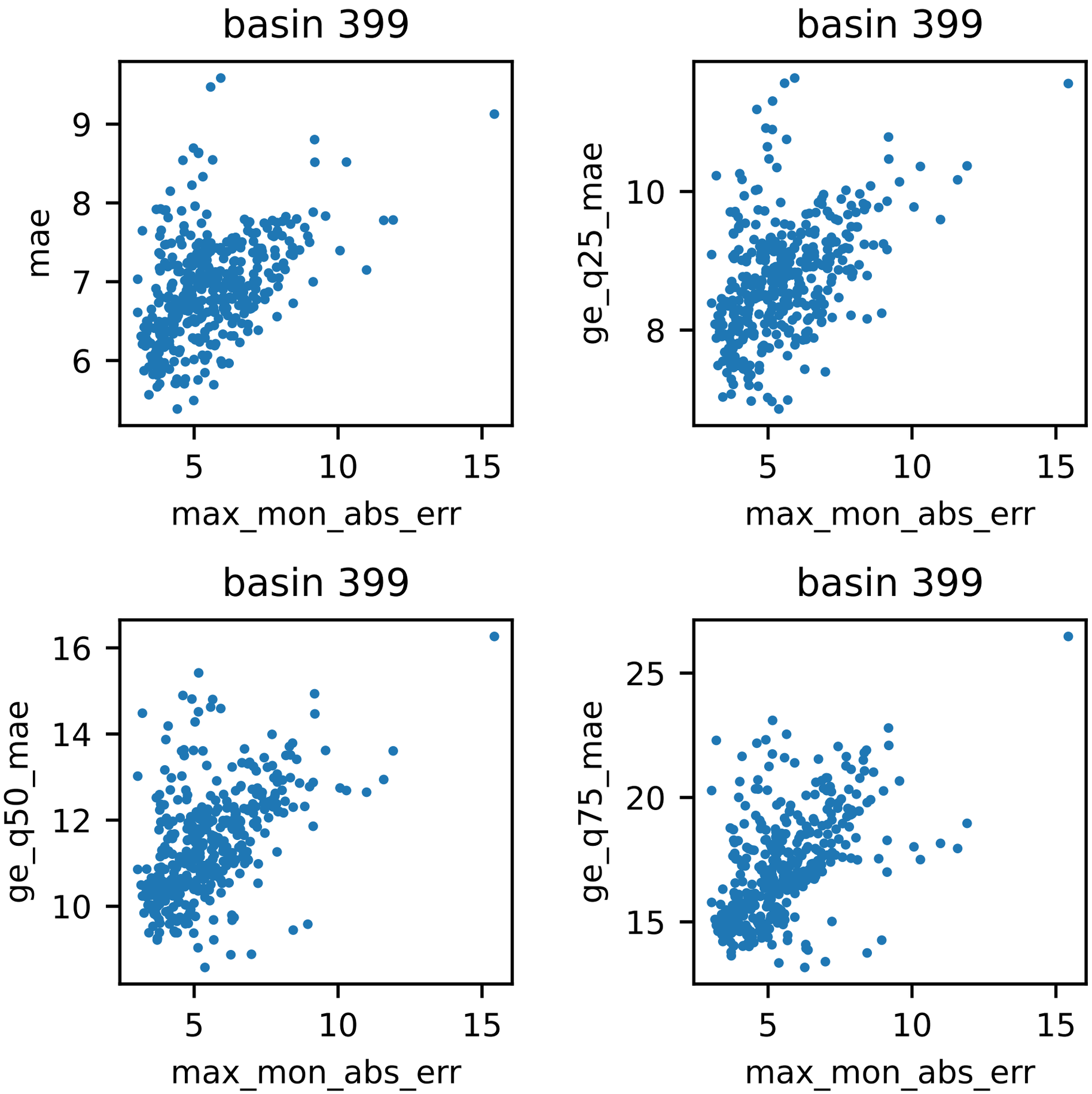
basin 399
mae
max_mon_abs_err
basin 399
ge_q25_mae
max_mon_abs_err
basin 399
ge_q50_mae
max_mon_abs_err
basin 399
ge_q75_mae
max_mon_abs_err

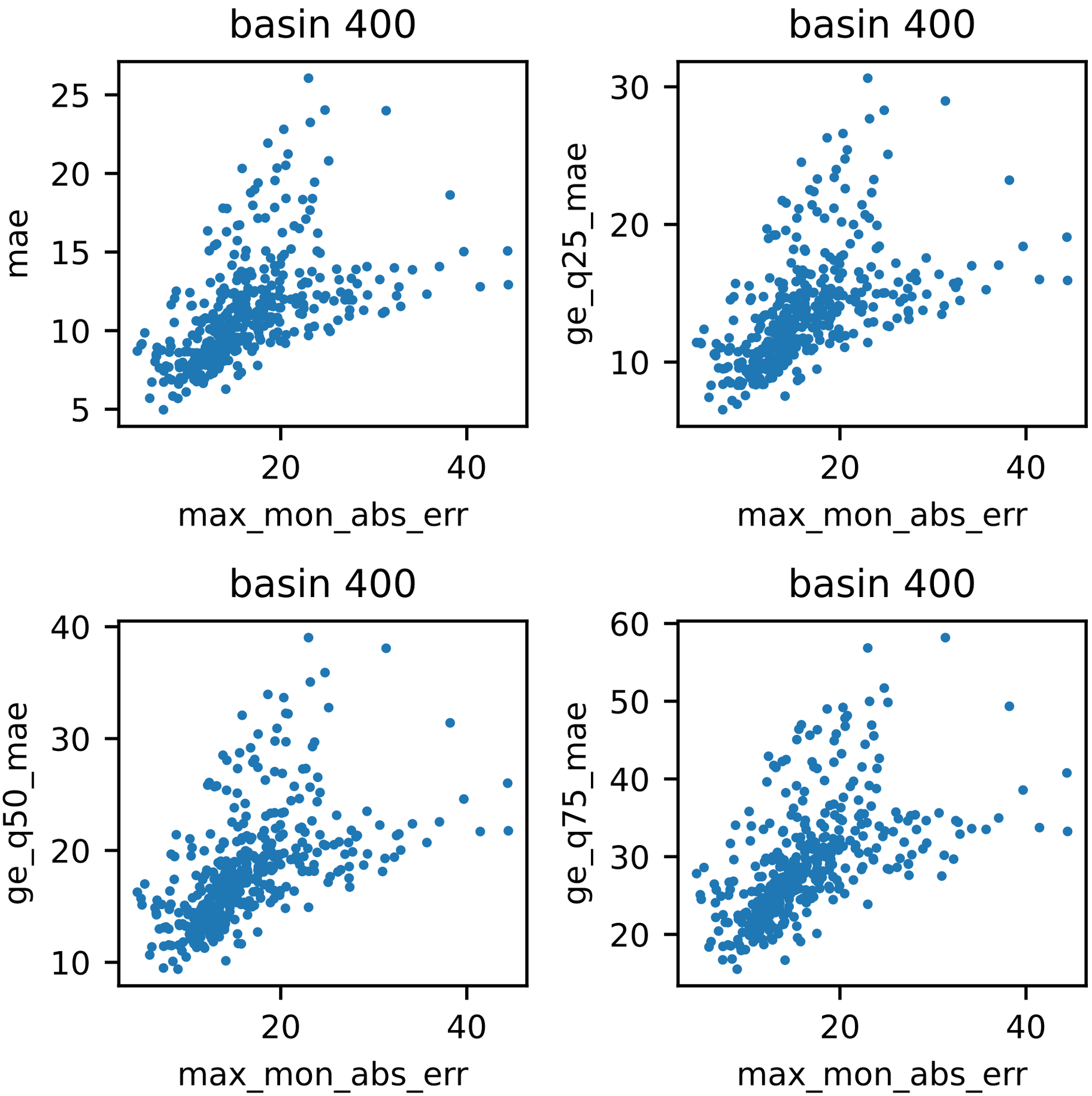
basin 400
mae
max_mon_abs_err
basin 400
ge_q25_mae
max_mon_abs_err
basin 400
ge_q50_mae
max_mon_abs_err
basin 400
ge_q75_mae
max_mon_abs_err

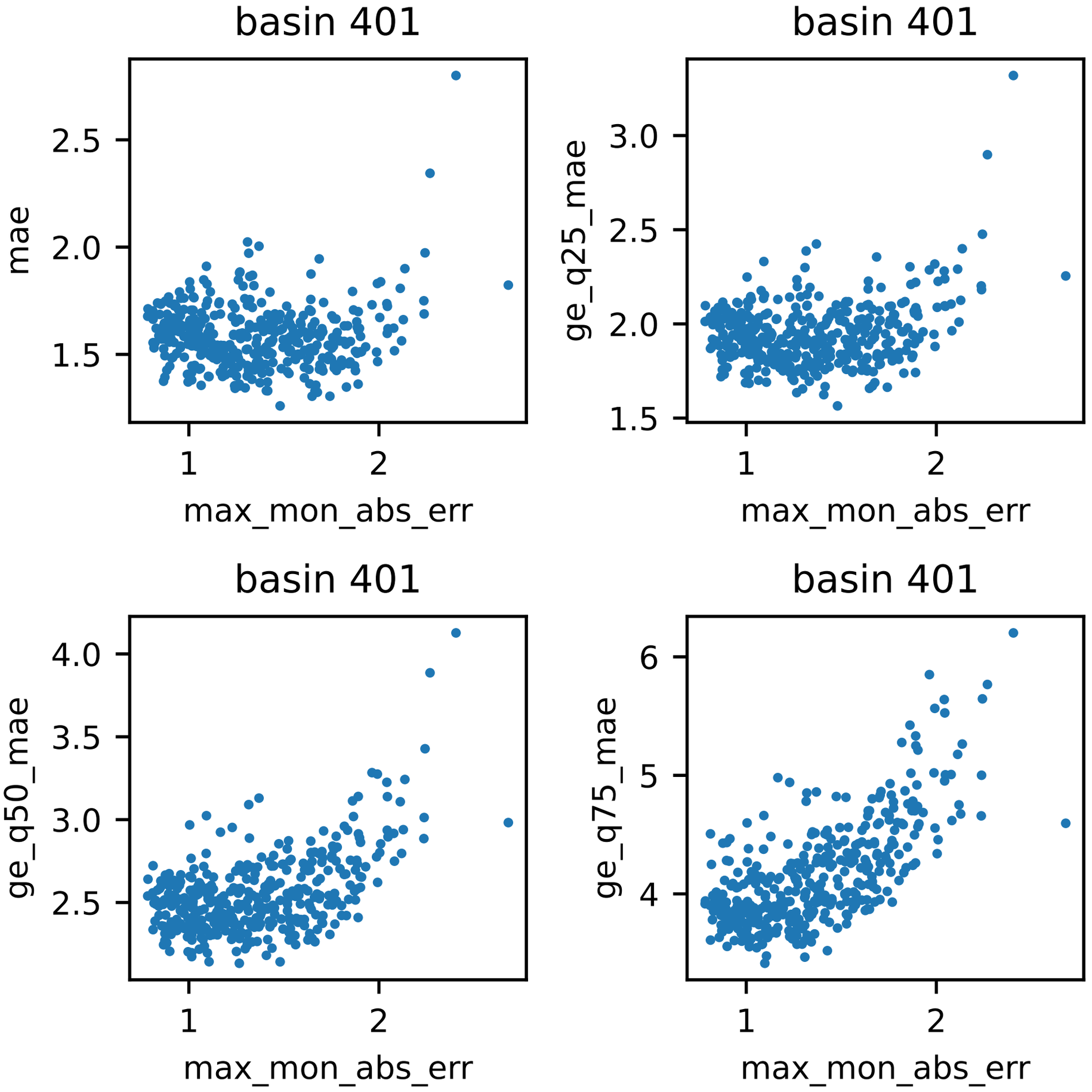
basin 401
mae
2.5
2.0
1.5
1
2
max_mon_abs_err
basin 401
ge_q25_mae
3.0
2.5
2.0
1.5
1
2
max_mon_abs_err
basin 401
ge_q50_mae
4.0
3.5
3.0
2.5
1
2
max_mon_abs_err
basin 401
ge_q75_mae
6
5
4
1
2
max_mon_abs_err

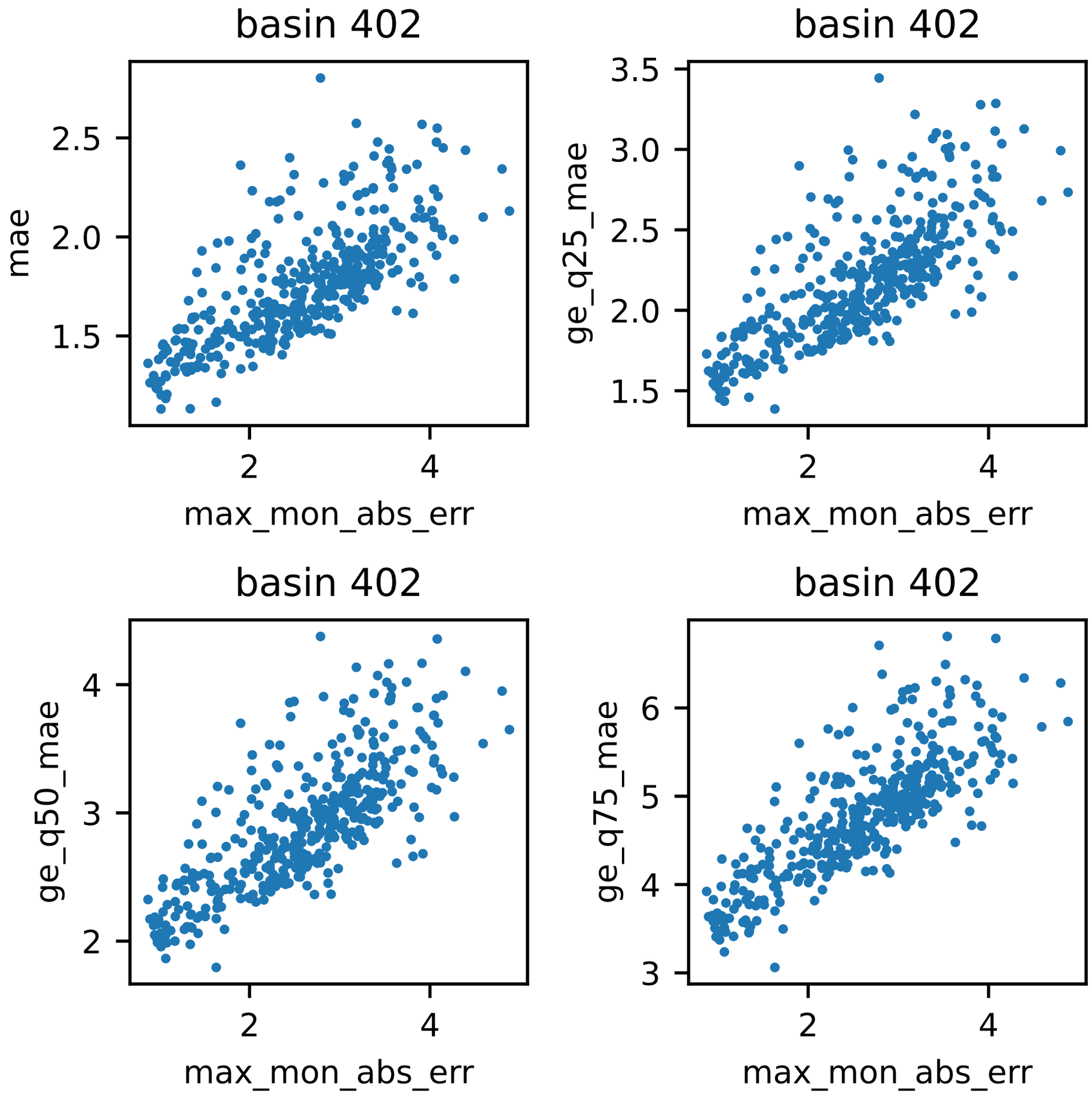
basin 402
mae
2.5
2.0
1.5
2
4
max_mon_abs_err
basin 402
ge_q25_mae
3.5
3.0
2.5
2.0
1.5
2
4
max_mon_abs_err
basin 402
ge_q50_mae
4
3
2
2
4
max_mon_abs_err
basin 402
ge_q75_mae
6
5
4
3
2
4
max_mon_abs_err

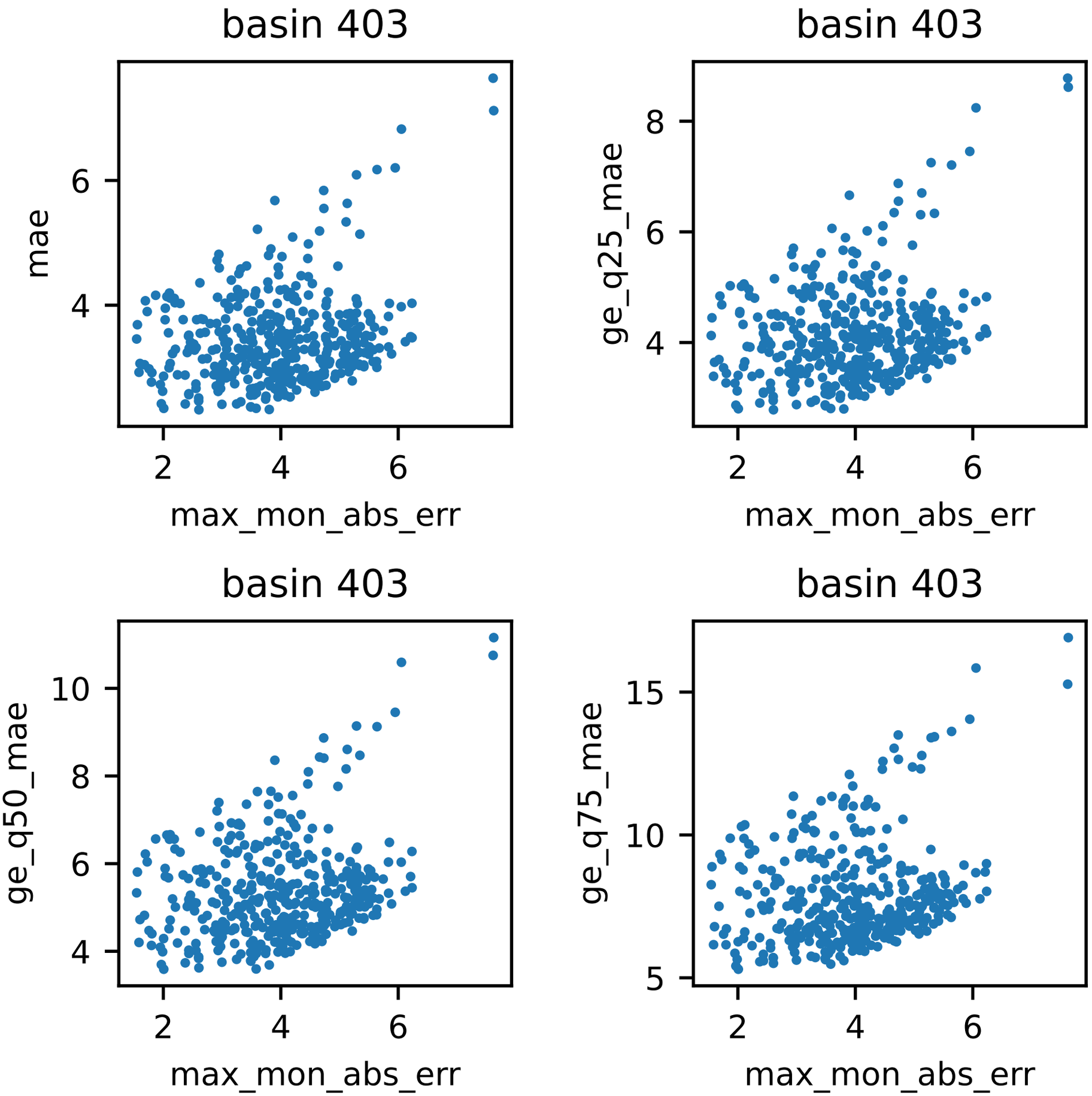
basin 403
mae
max_mon_abs_err
basin 403
ge_q25_mae
max_mon_abs_err
basin 403
ge_q50_mae
max_mon_abs_err
basin 403
ge_q75_mae
max_mon_abs_err

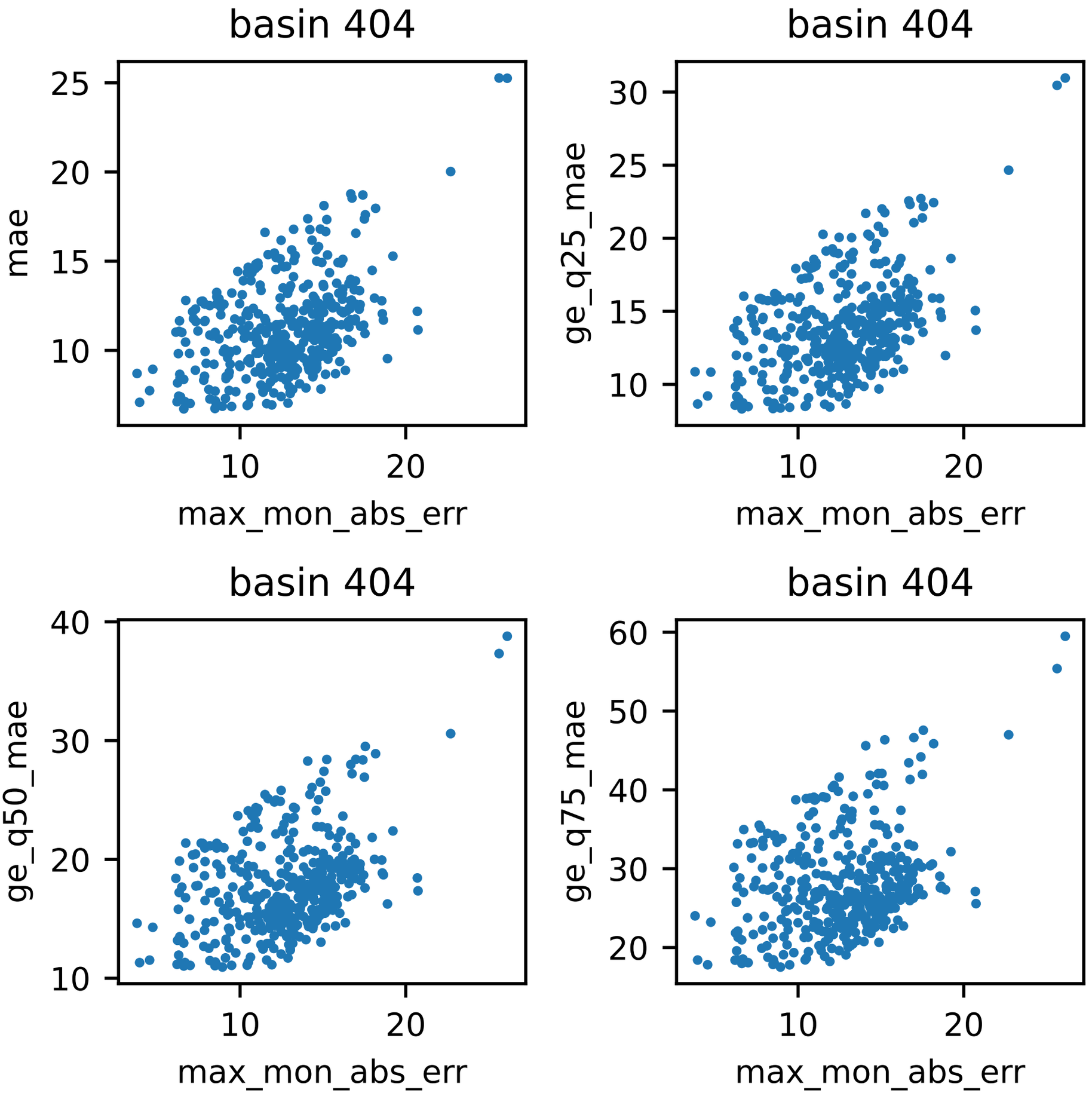
basin 404
mae
max_mon_abs_err
basin 404
ge_q25_mae
max_mon_abs_err
basin 404
ge_q50_mae
max_mon_abs_err
basin 404
ge_q75_mae
max_mon_abs_err

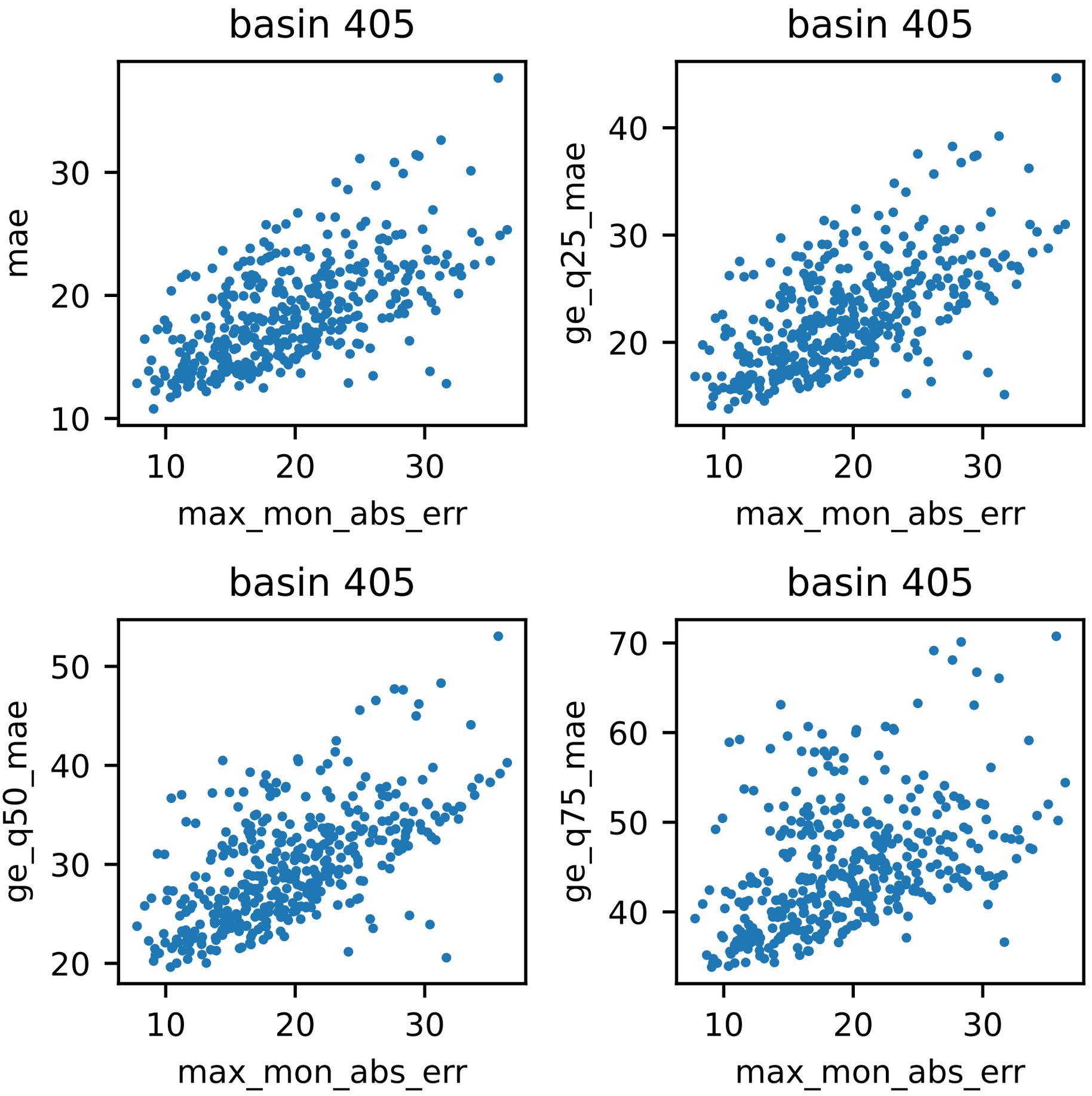
basin 405
mae
max_mon_abs_err
basin 405
ge_q25_mae
max_mon_abs_err
basin 405
ge_q50_mae
max_mon_abs_err
basin 405
ge_q75_mae
max_mon_abs_err

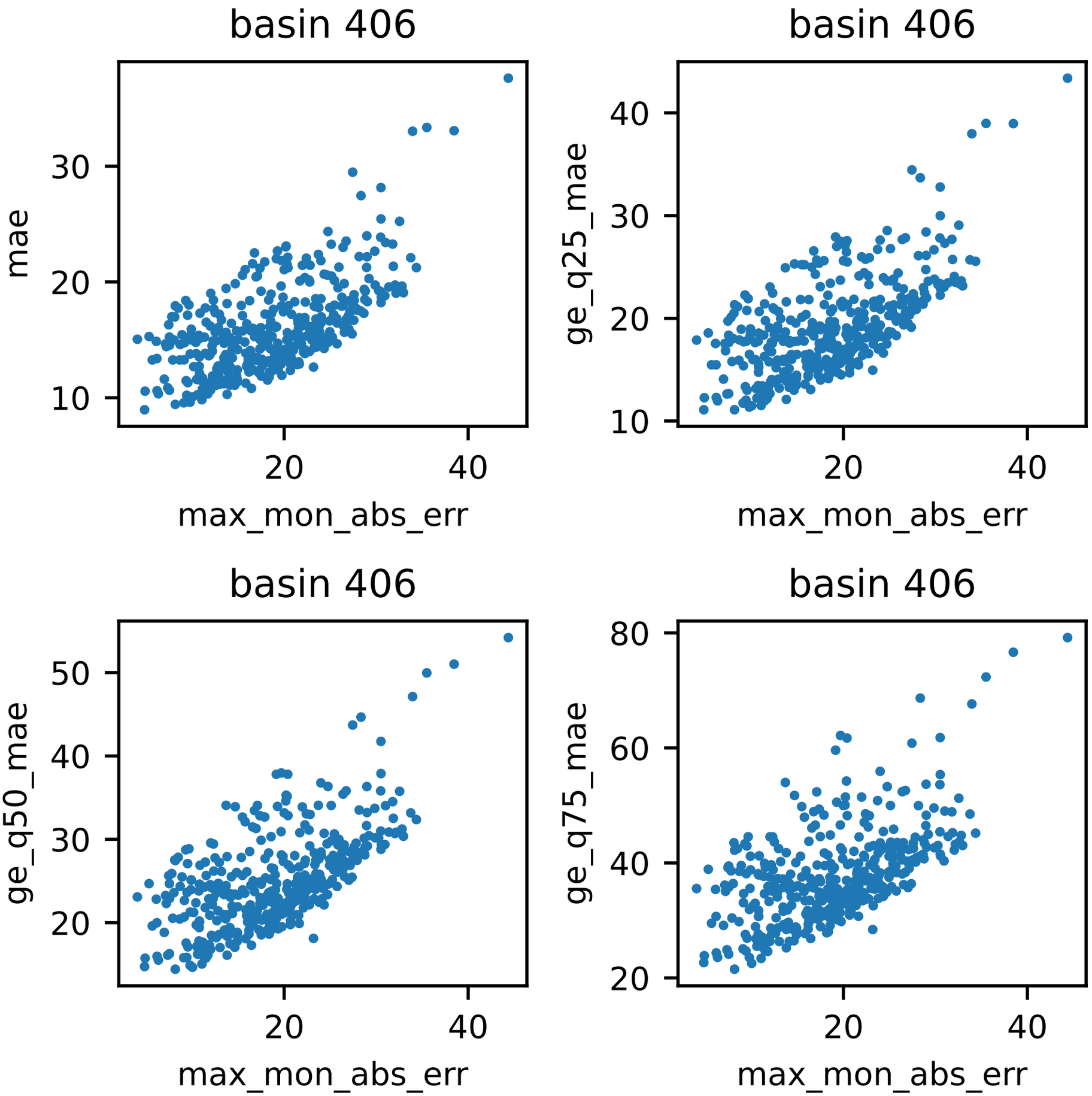
basin 406
mae
max_mon_abs_err
basin 406
ge_q25_mae
max_mon_abs_err
basin 406
ge_q50_mae
max_mon_abs_err
basin 406
ge_q75_mae
max_mon_abs_err

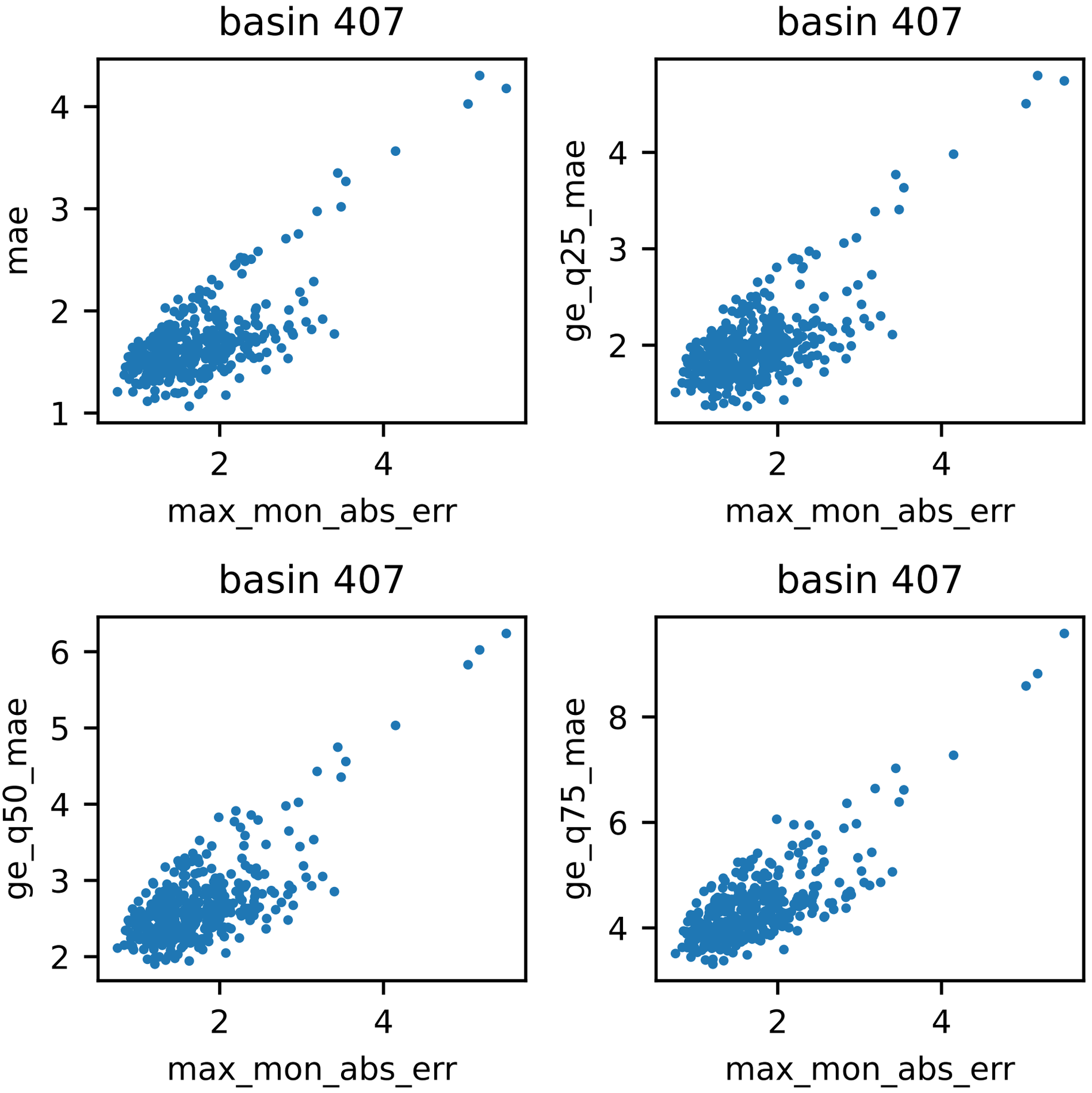
basin 407
mae
max_mon_abs_err
basin 407
ge_q25_mae
max_mon_abs_err
basin 407
ge_q50_mae
max_mon_abs_err
basin 407
ge_q75_mae
max_mon_abs_err

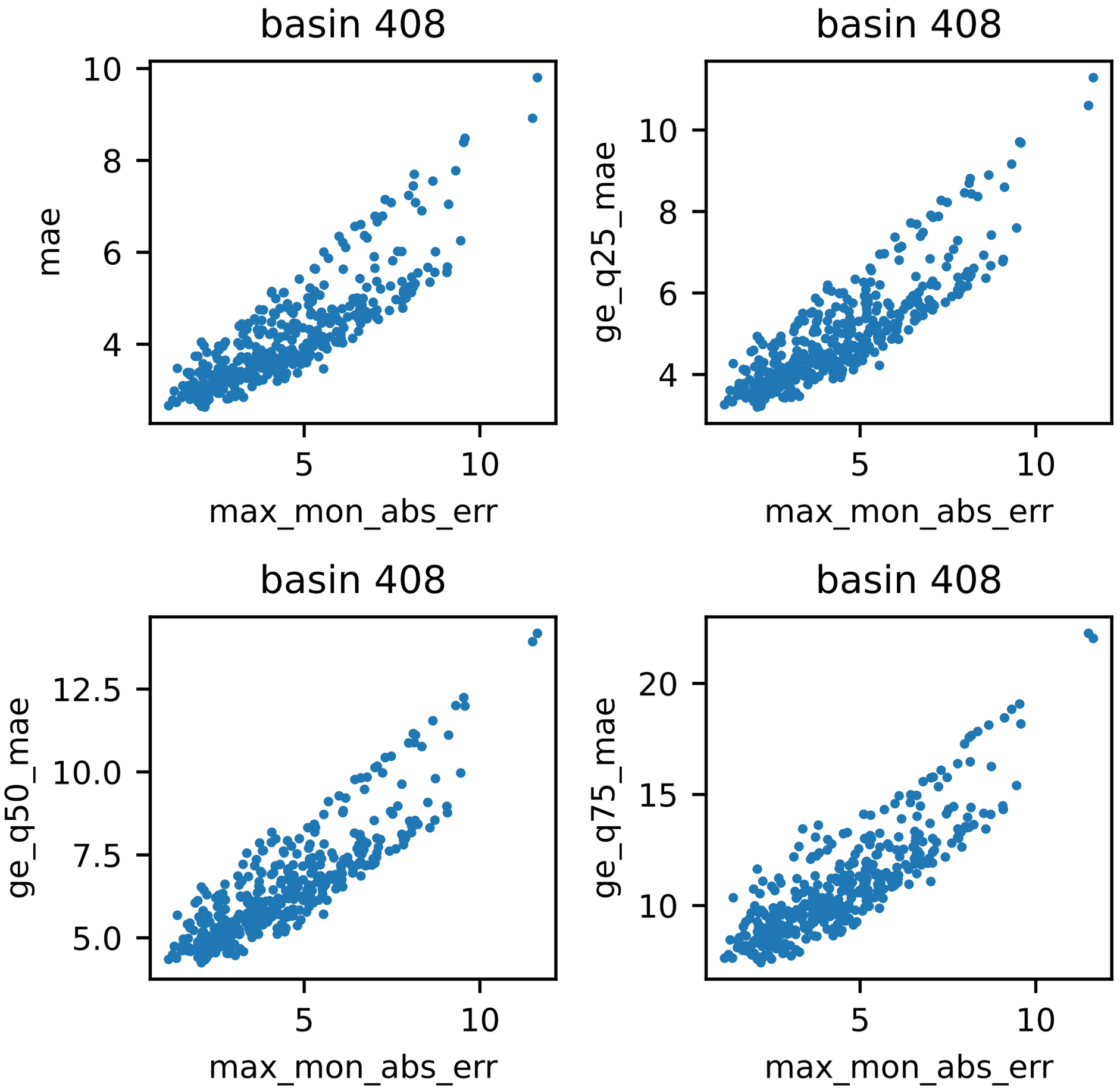
basin 408
mae
max_mon_abs_err
basin 408
ge_q25_mae
max_mon_abs_err
basin 408
ge_q50_mae
max_mon_abs_err
basin 408
ge_q75_mae
max_mon_abs_err

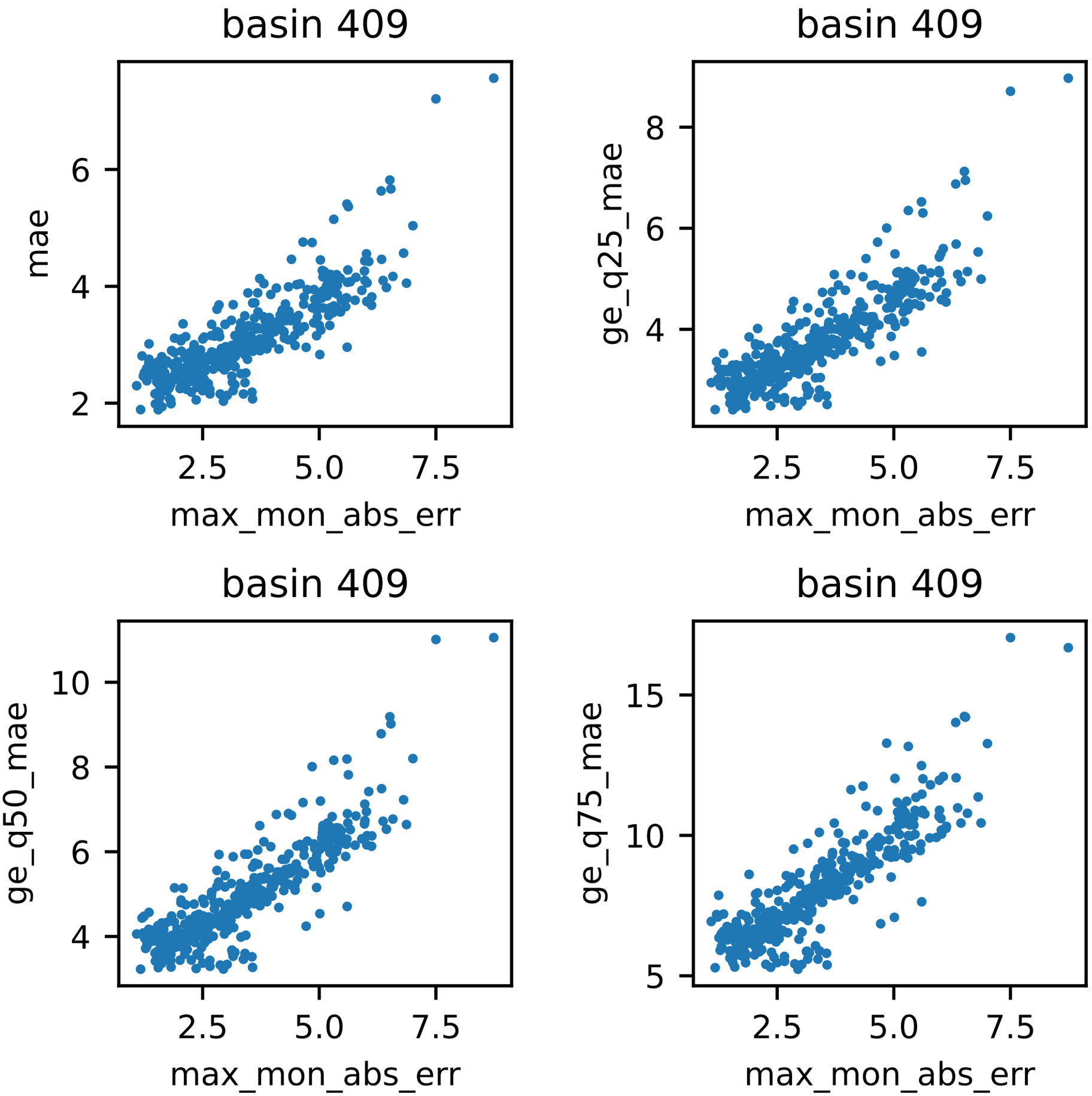
basin 409
mae
max_mon_abs_err
basin 409
ge_q25_mae
max_mon_abs_err
basin 409
ge_q50_mae
max_mon_abs_err
basin 409
ge_q75_mae
max_mon_abs_err

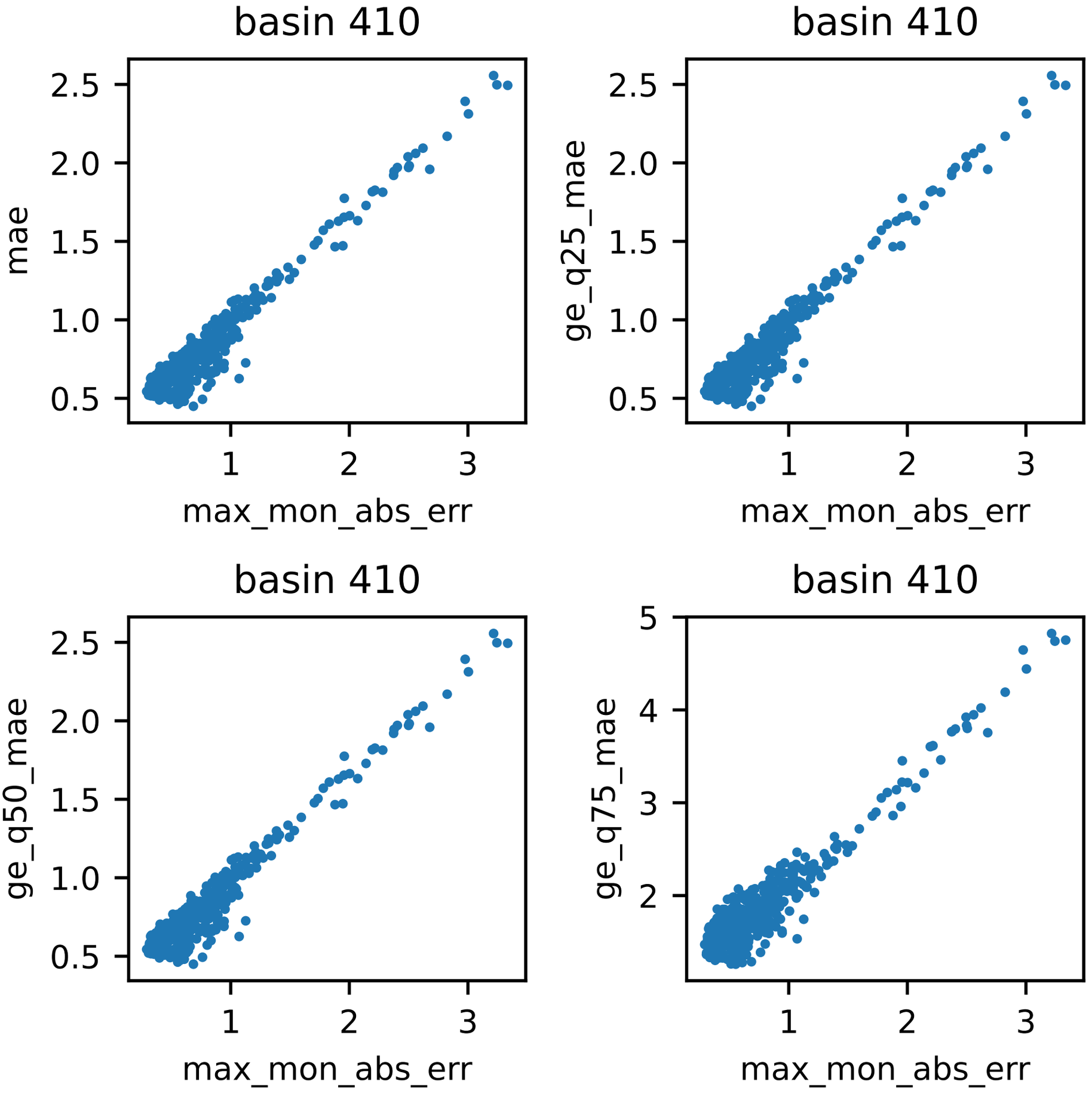
basin 410
mae
max_mon_abs_err
basin 410
ge_q25_mae
max_mon_abs_err
basin 410
ge_q50_mae
max_mon_abs_err
basin 410
ge_q75_mae
max_mon_abs_err

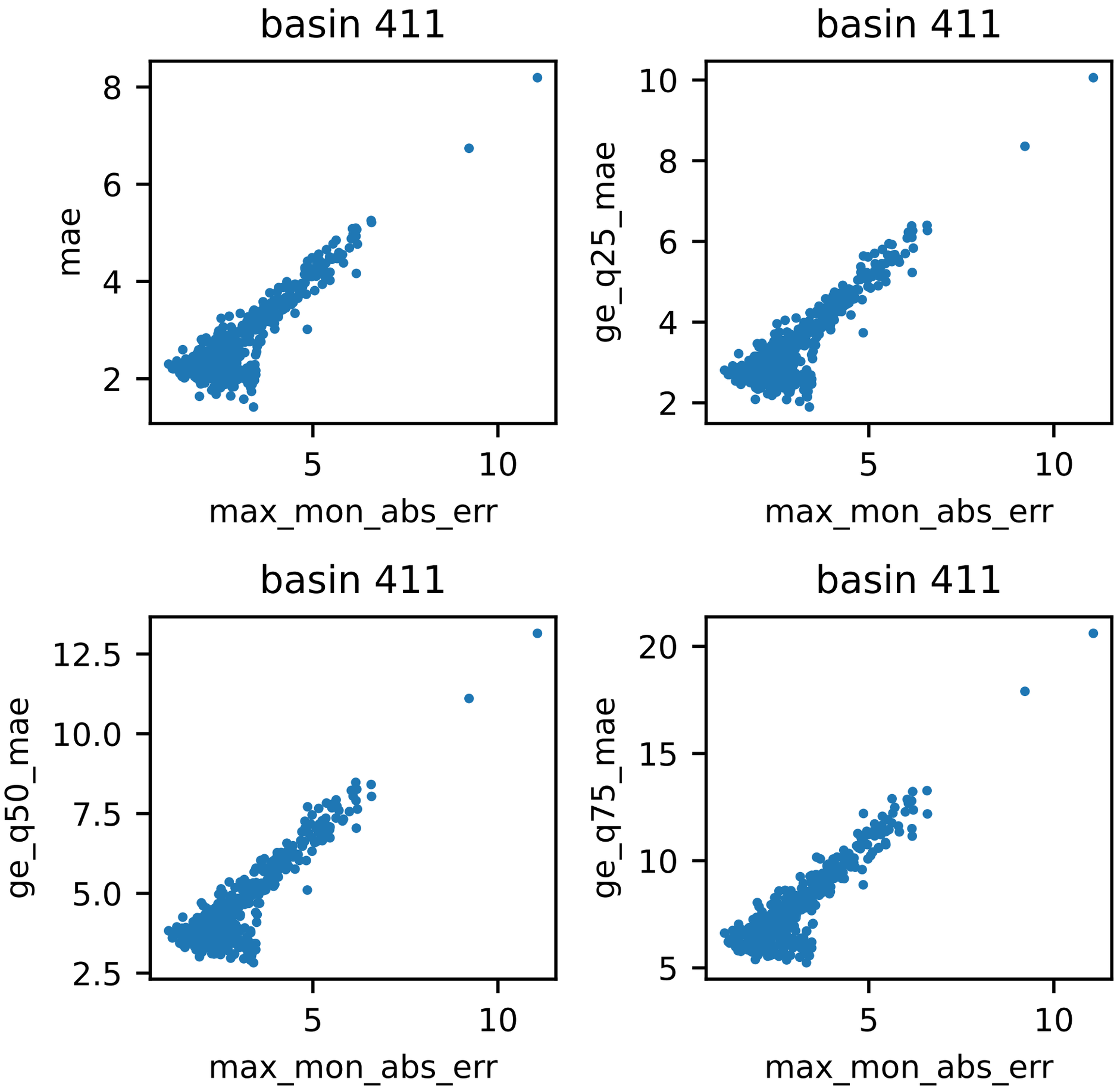
basin 411
mae
max_mon_abs_err
basin 411
ge_q25_mae
max_mon_abs_err
basin 411
ge_q50_mae
max_mon_abs_err
basin 411
ge_q75_mae
max_mon_abs_err

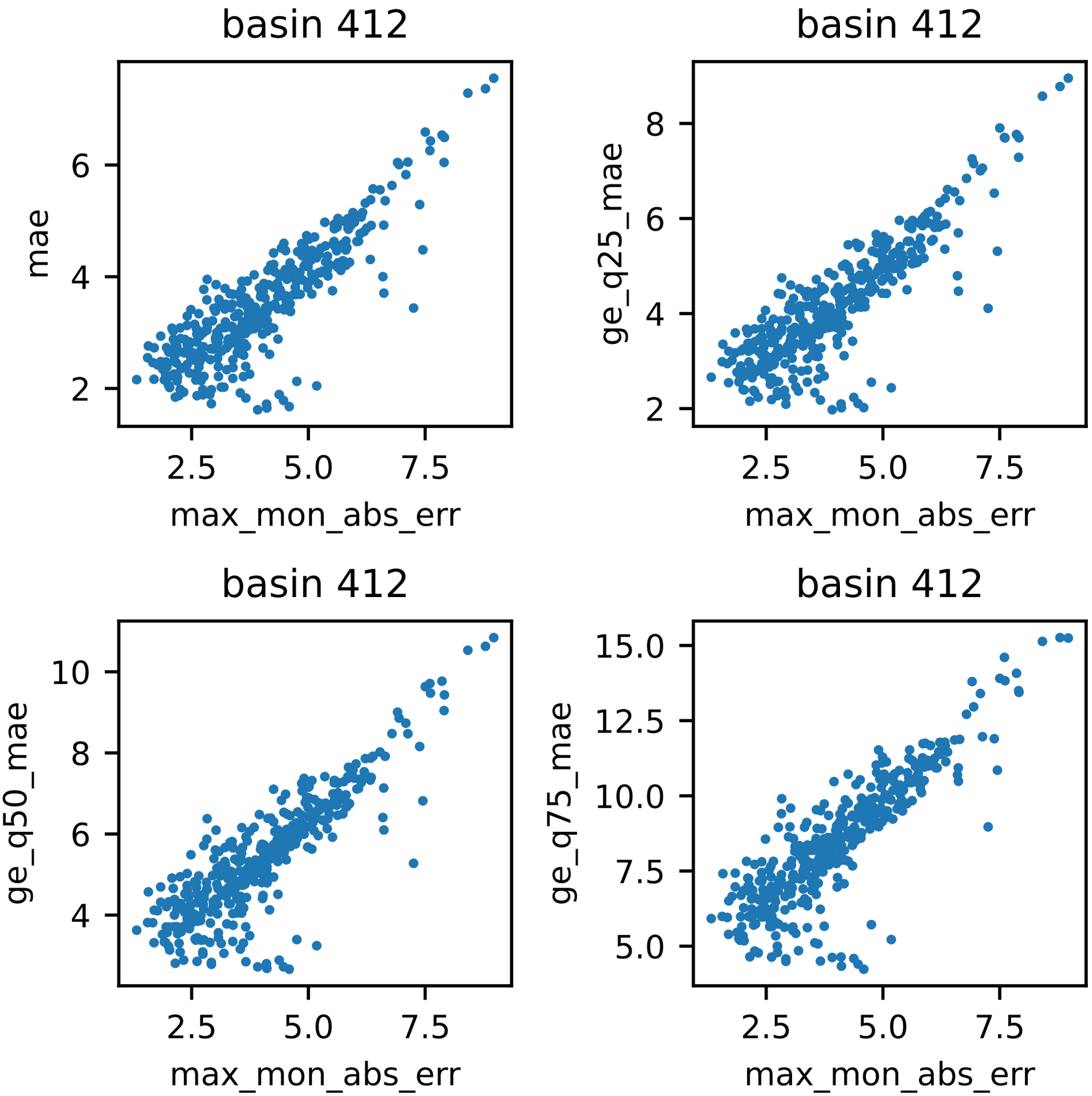
basin 412
mae
max_mon_abs_err
basin 412
ge_q25_mae
max_mon_abs_err
basin 412
ge_q50_mae
max_mon_abs_err
basin 412
ge_q75_mae
max_mon_abs_err

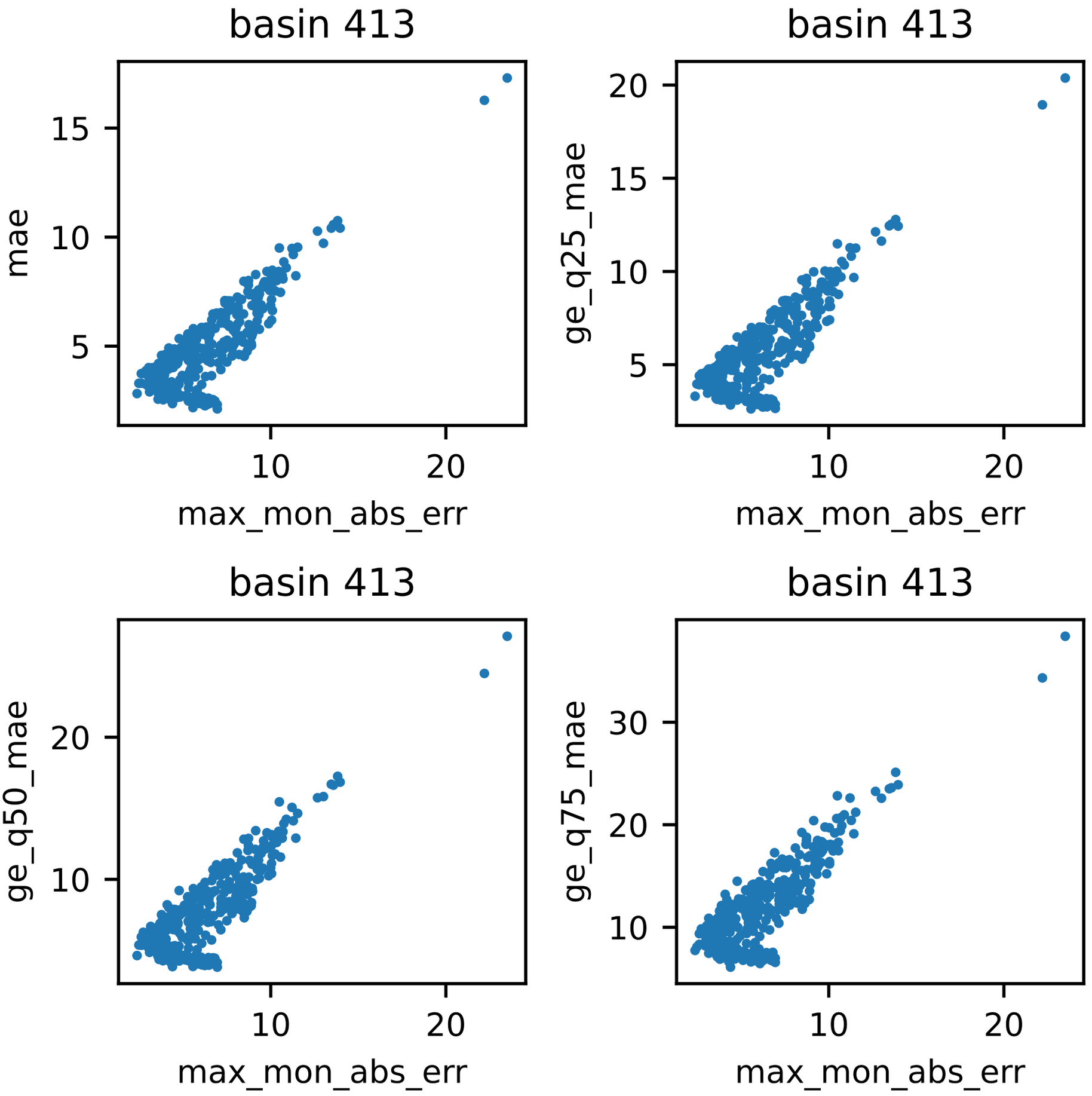
basin 413
mae
max_mon_abs_err
basin 413
ge_q25_mae
max_mon_abs_err
basin 413
ge_q50_mae
max_mon_abs_err
basin 413
ge_q75_mae
max_mon_abs_err

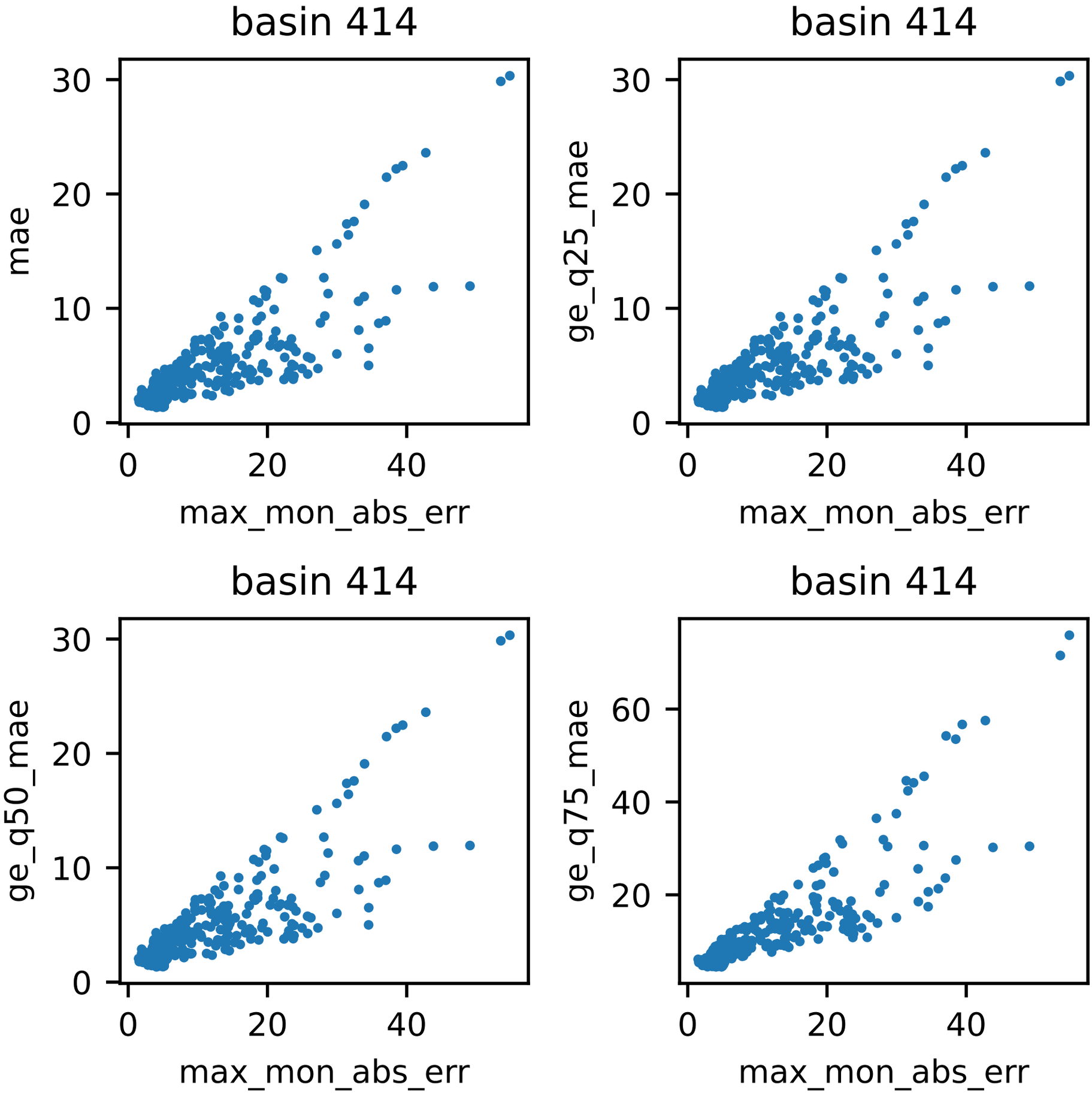
basin 414
mae
max_mon_abs_err
basin 414
ge_q25_mae
max_mon_abs_err
basin 414
ge_q50_mae
max_mon_abs_err
basin 414
ge_q75_mae
max_mon_abs_err

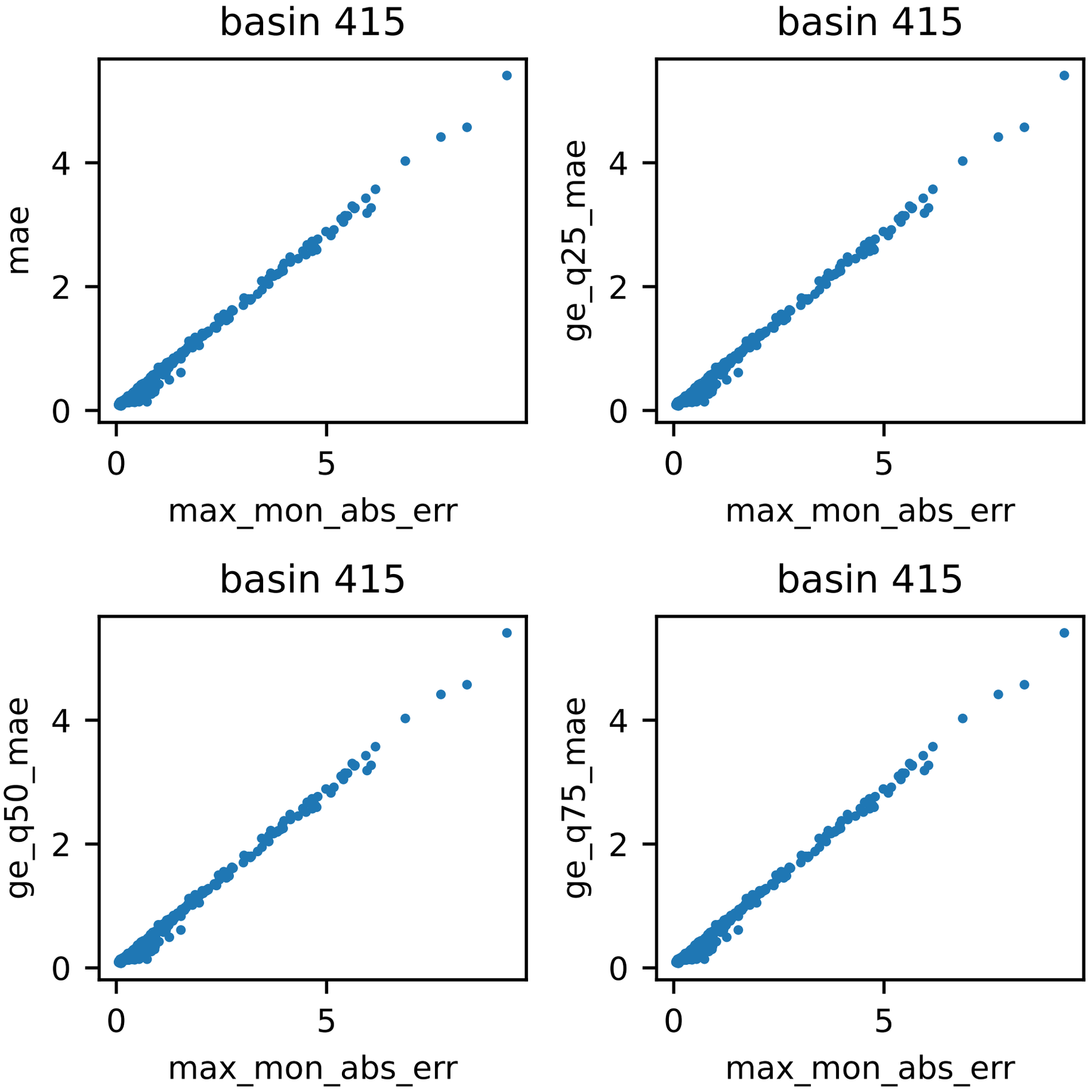
basin 415
mae
max_mon_abs_err
basin 415
ge_q25_mae
max_mon_abs_err
basin 415
ge_q50_mae
max_mon_abs_err
basin 415
ge_q75_mae
max_mon_abs_err
0
2
4
0
5

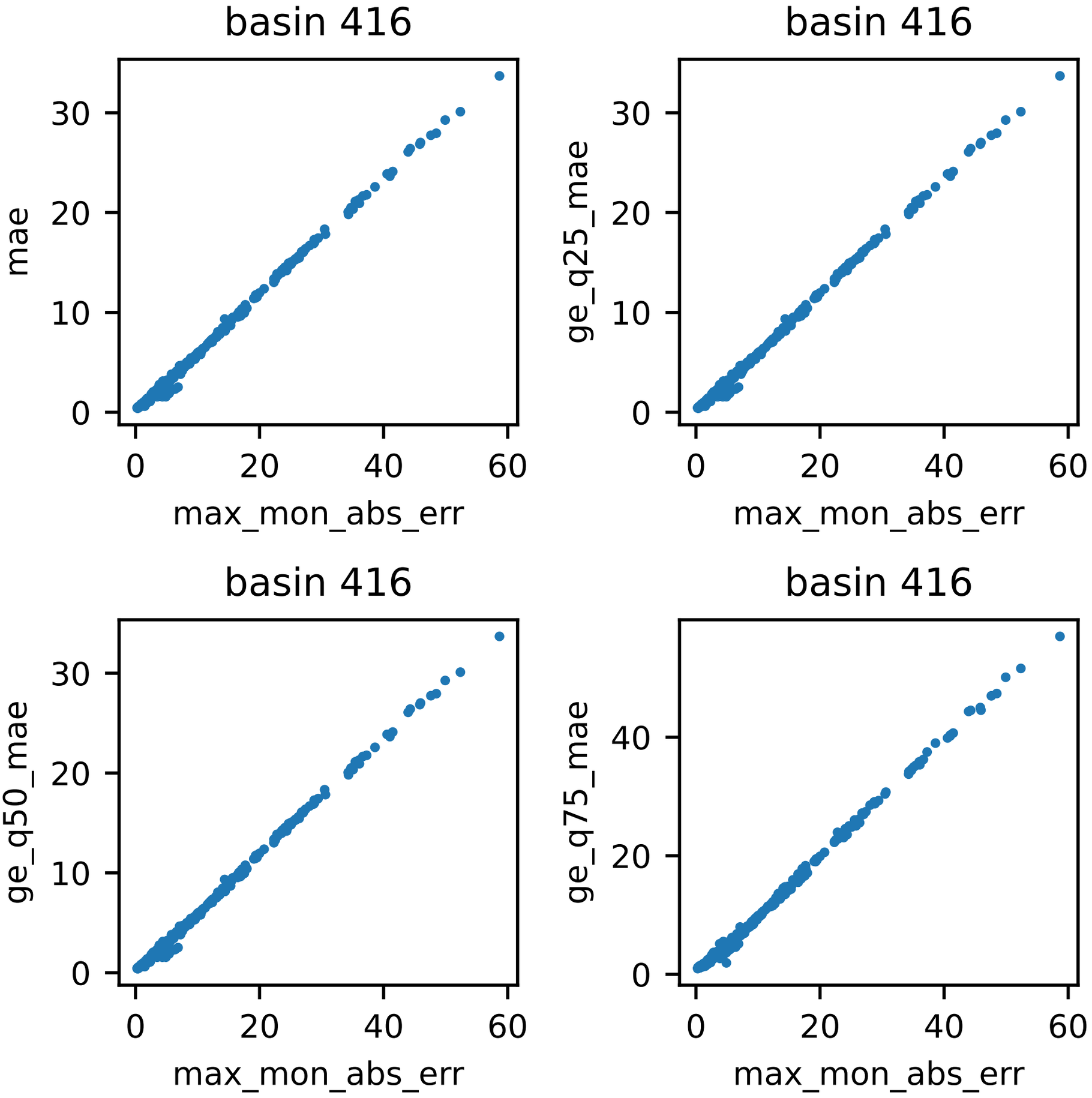
basin 416
mae
max_mon_abs_err
basin 416
ge_q25_mae
max_mon_abs_err
basin 416
ge_q50_mae
max_mon_abs_err
basin 416
ge_q75_mae
max_mon_abs_err

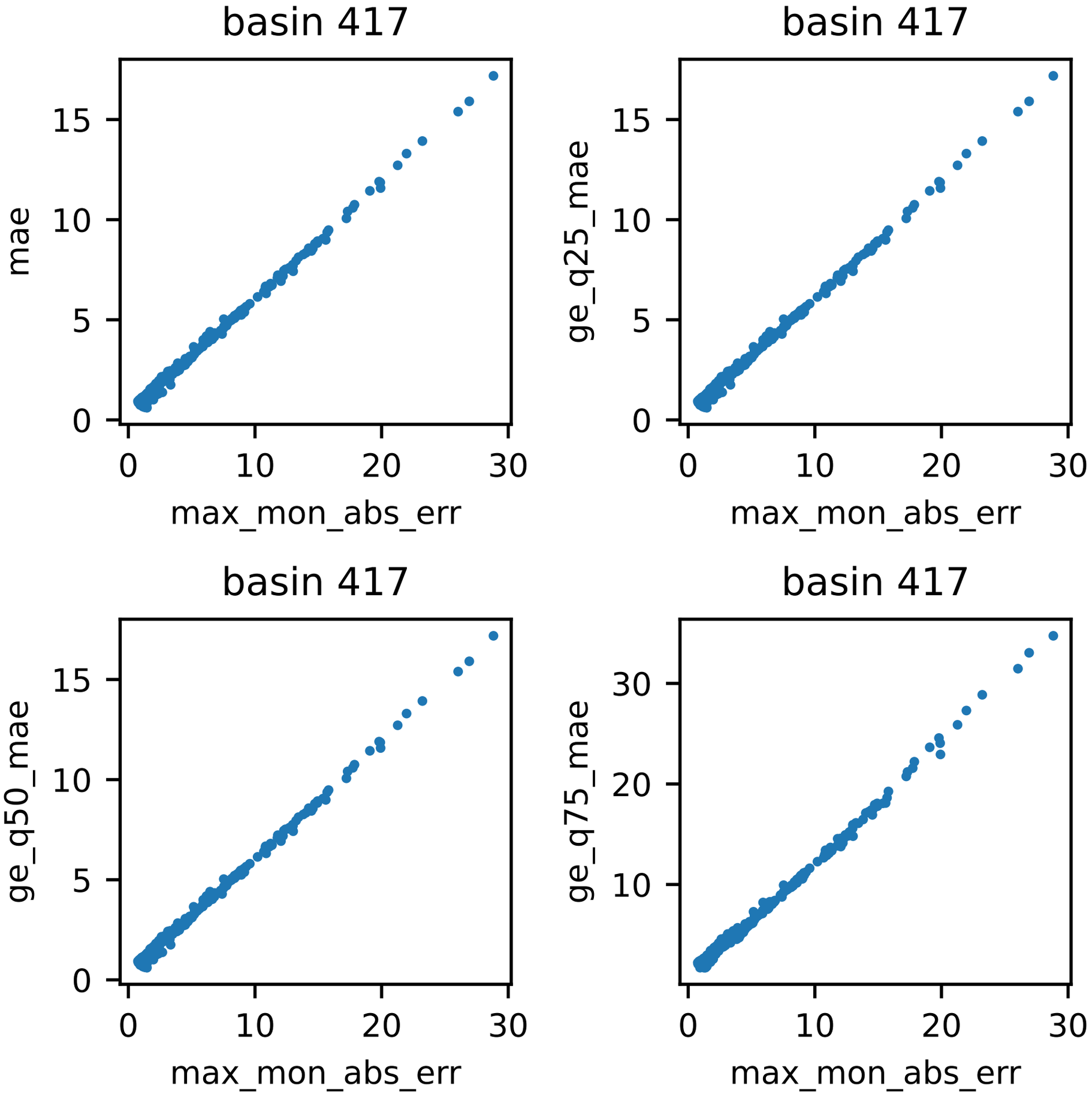
basin 417
mae
max_mon_abs_err
basin 417
ge_q25_mae
max_mon_abs_err
basin 417
ge_q50_mae
max_mon_abs_err
basin 417
ge_q75_mae
max_mon_abs_err

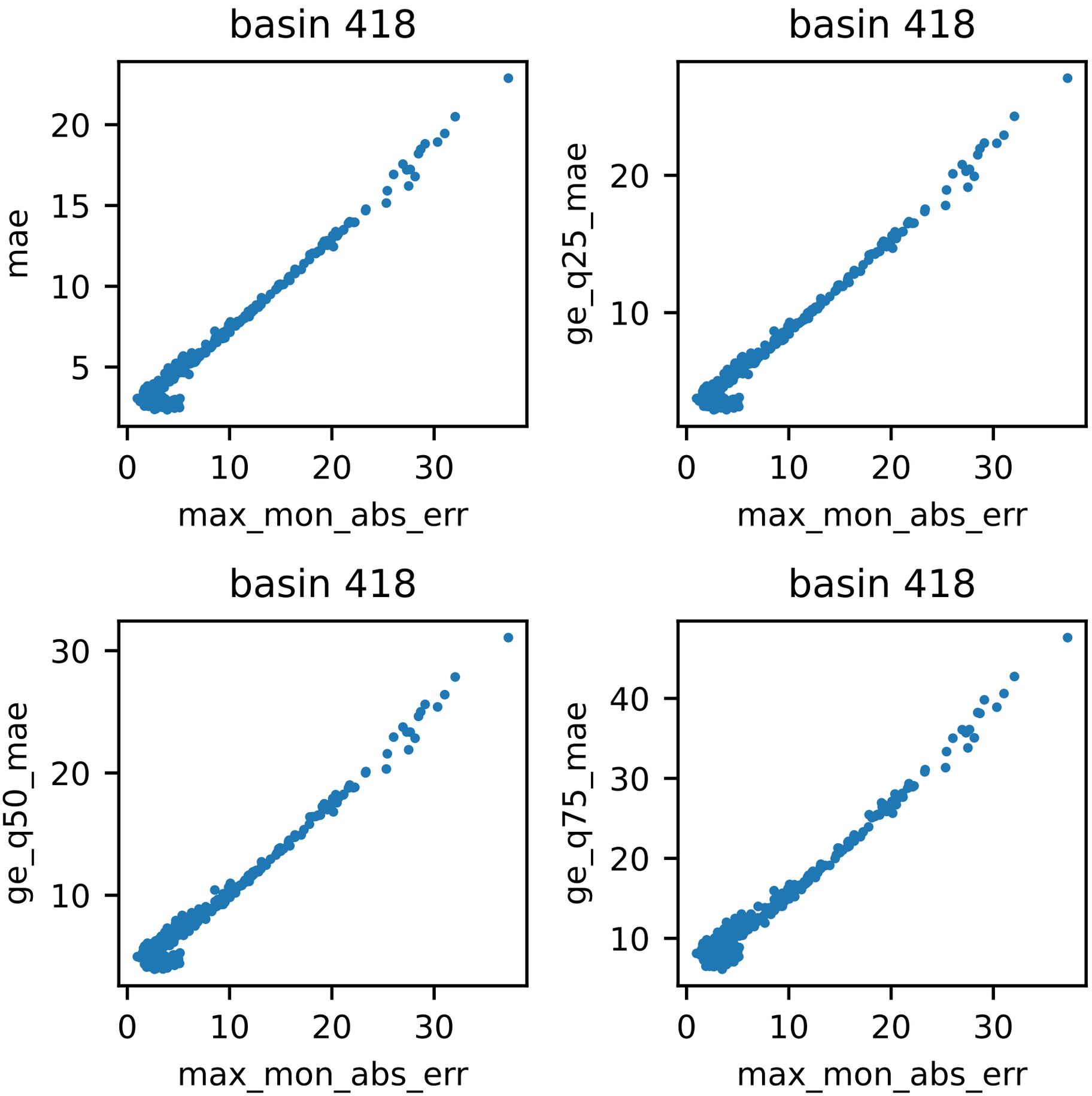
basin 418
mae
max_mon_abs_err
basin 418
ge_q25_mae
max_mon_abs_err
basin 418
ge_q50_mae
max_mon_abs_err
basin 418
ge_q75_mae
max_mon_abs_err

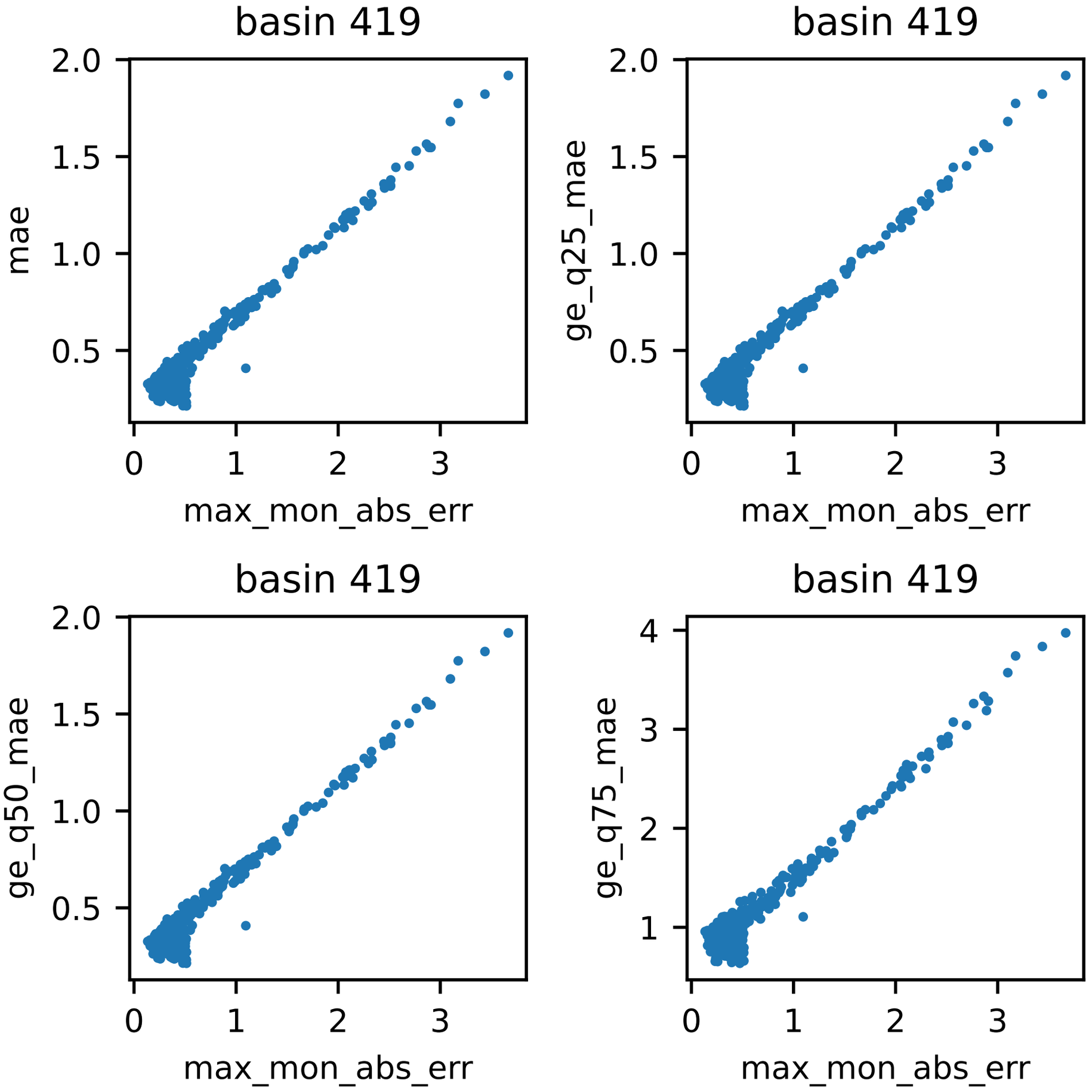
basin 419
mae
max_mon_abs_err
basin 419
ge_q25_mae
max_mon_abs_err
basin 419
ge_q50_mae
max_mon_abs_err
basin 419
ge_q75_mae
max_mon_abs_err

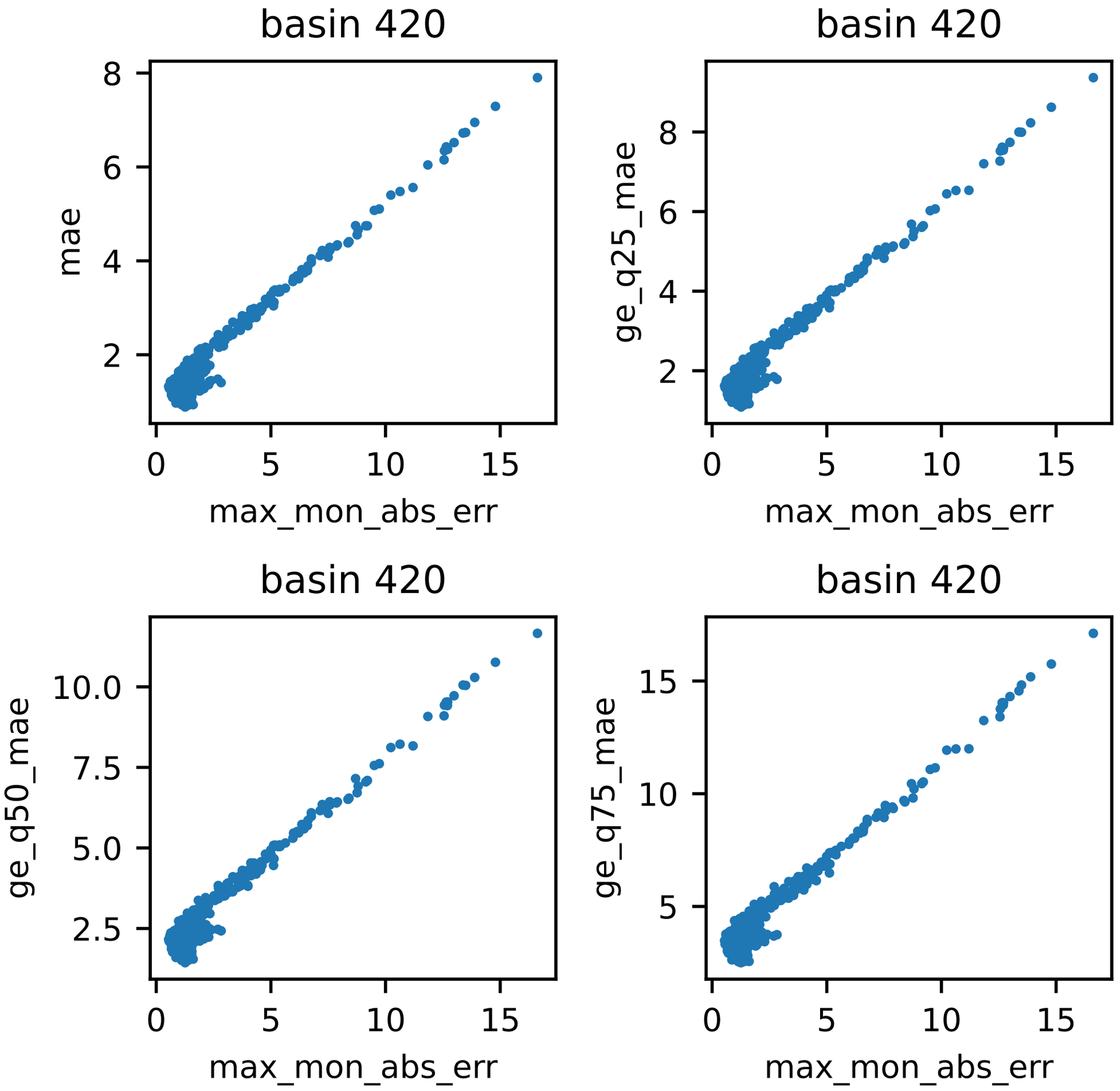
basin 420
mae
max_mon_abs_err
basin 420
ge_q25_mae
max_mon_abs_err
basin 420
ge_q50_mae
max_mon_abs_err
basin 420
ge_q75_mae
max_mon_abs_err

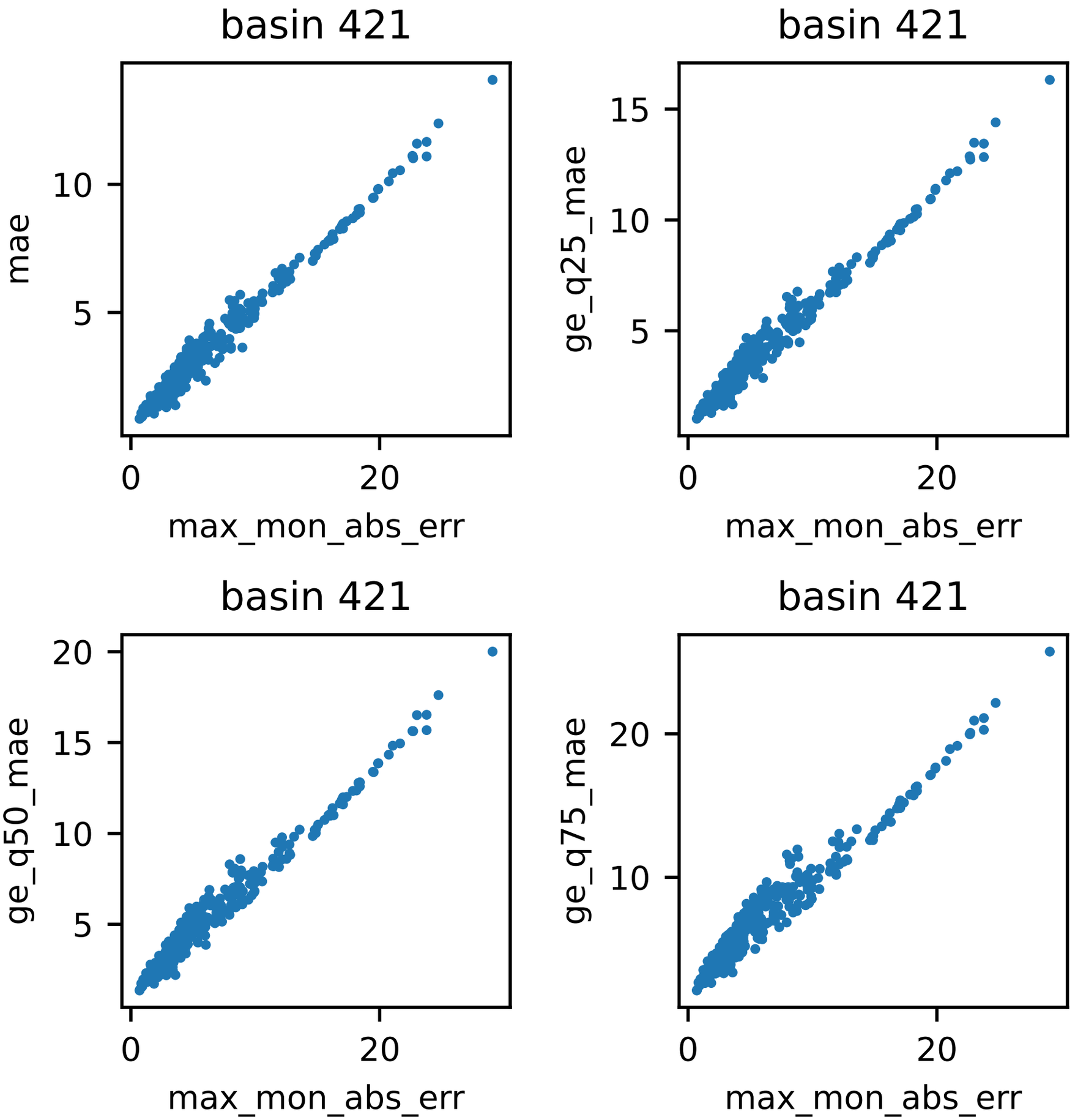
basin 421
mae
max_mon_abs_err
basin 421
ge_q25_mae
max_mon_abs_err
basin 421
ge_q50_mae
max_mon_abs_err
basin 421
ge_q75_mae
max_mon_abs_err

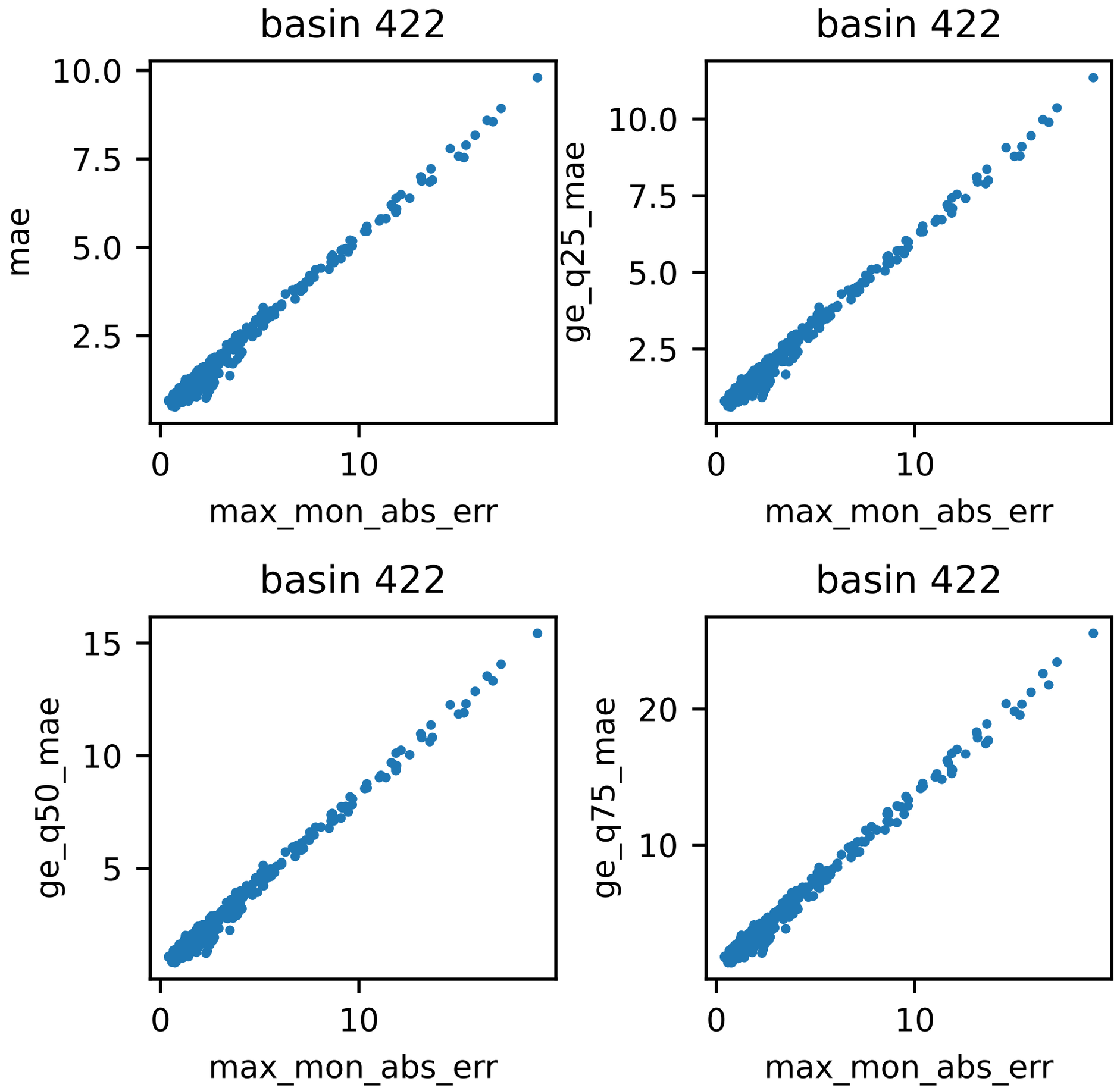
basin 422
mae
max_mon_abs_err
basin 422
ge_q25_mae
max_mon_abs_err
basin 422
ge_q50_mae
max_mon_abs_err
basin 422
ge_q75_mae
max_mon_abs_err

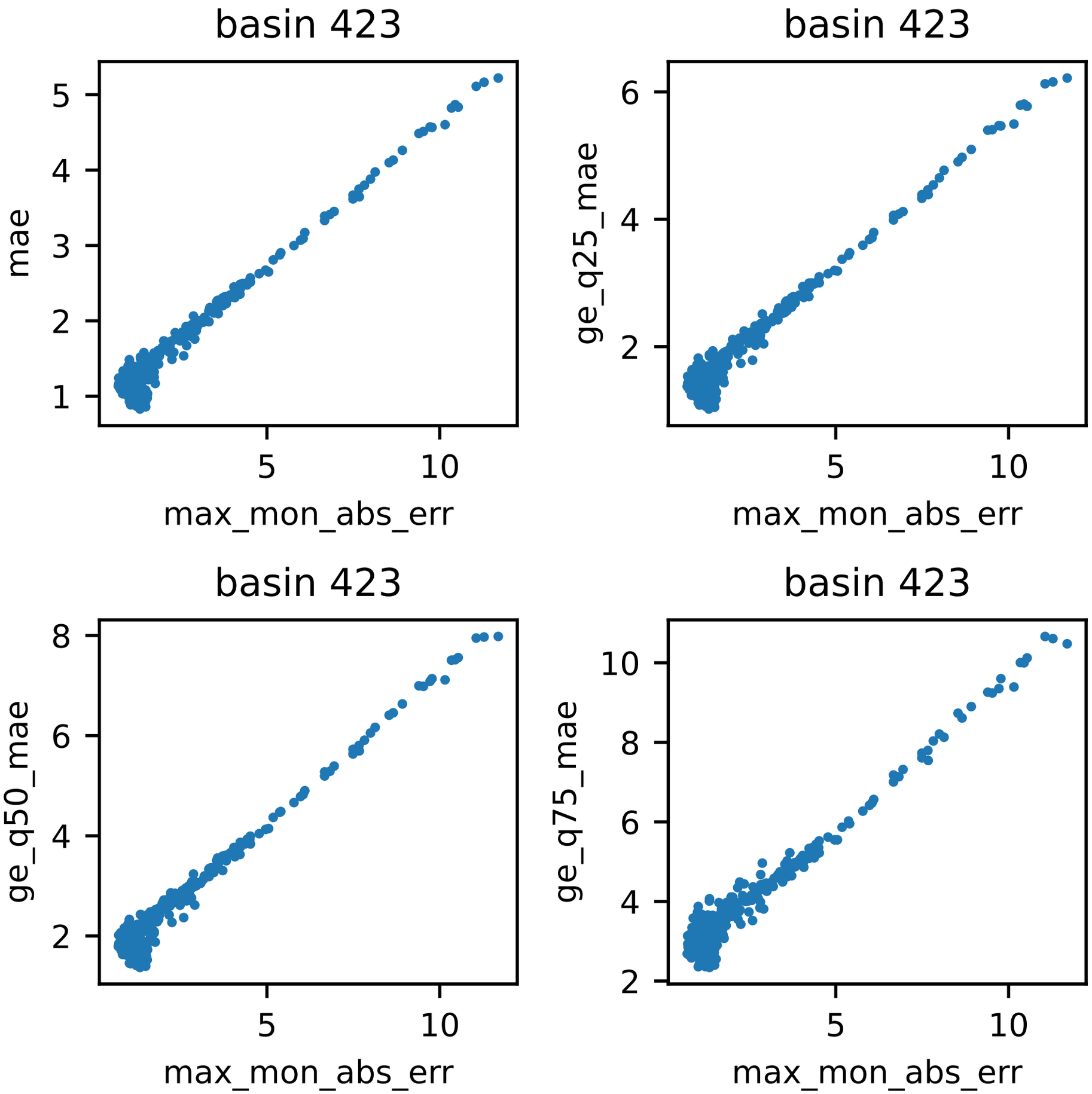
basin 423
mae
max_mon_abs_err
basin 423
ge_q25_mae
max_mon_abs_err
basin 423
ge_q50_mae
max_mon_abs_err
basin 423
ge_q75_mae
max_mon_abs_err

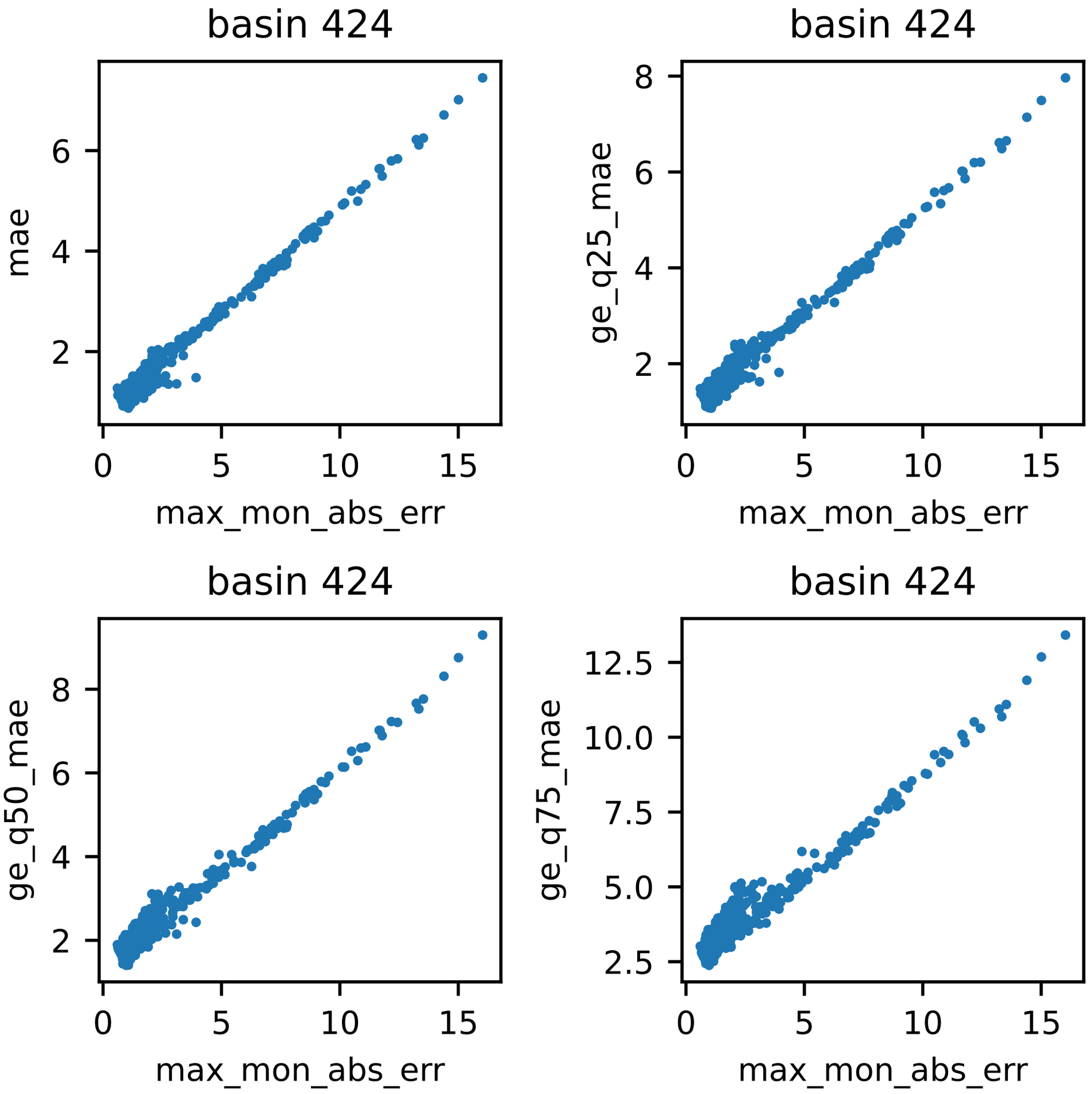
basin 424
mae
max_mon_abs_err
basin 424
ge_q25_mae
max_mon_abs_err
basin 424
ge_q50_mae
max_mon_abs_err
basin 424
ge_q75_mae
max_mon_abs_err

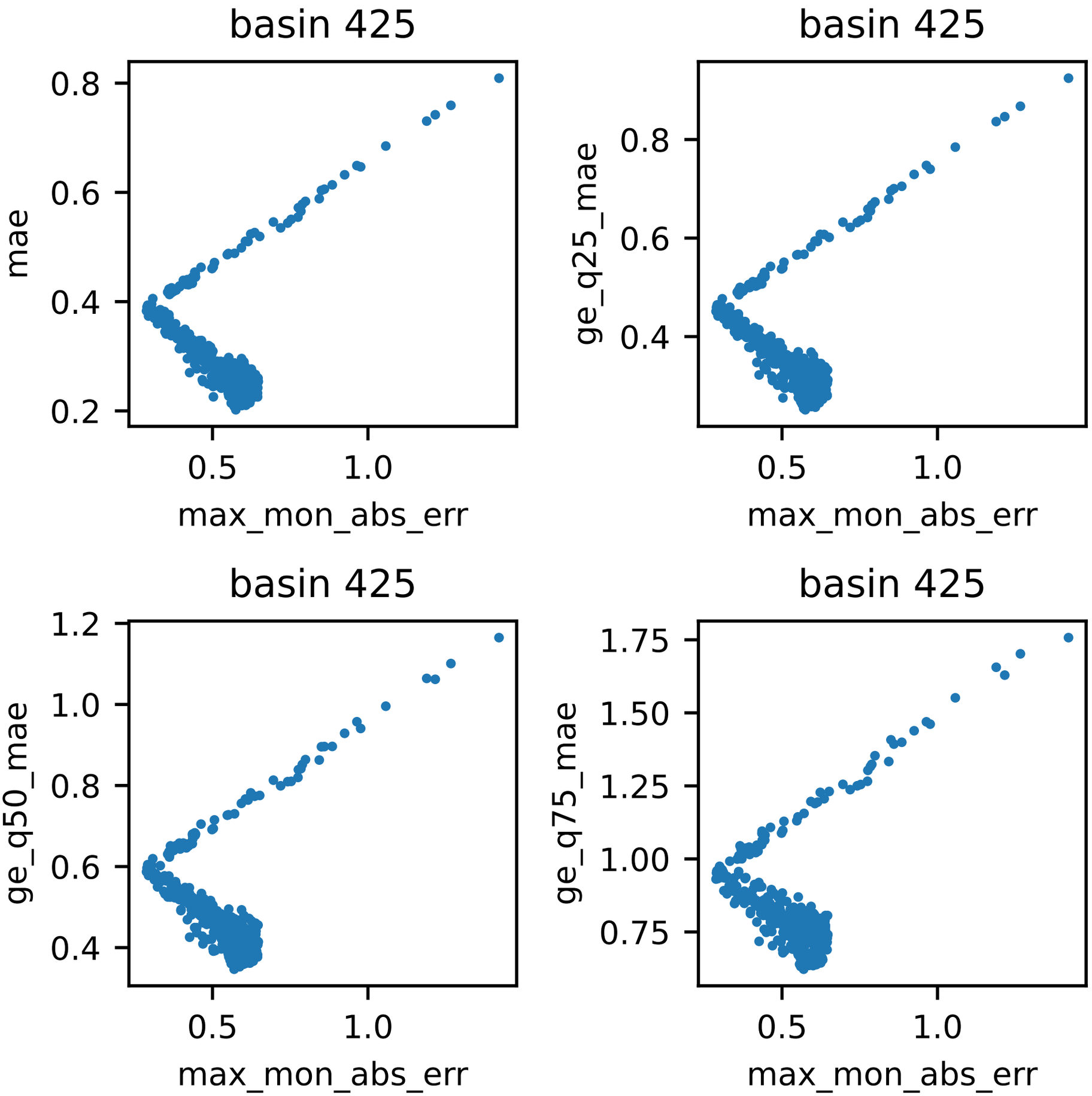
basin 425
mae
0.8
0.6
0.4
0.2
0.5
1.0
max_mon_abs_err
basin 425
ge_q25_mae
0.8
0.6
0.4
0.5
1.0
max_mon_abs_err
basin 425
ge_q50_mae
1.2
1.0
0.8
0.6
0.4
0.5
1.0
max_mon_abs_err
basin 425
ge_q75_mae
1.75
1.50
1.25
1.00
0.75
0.5
1.0
max_mon_abs_err

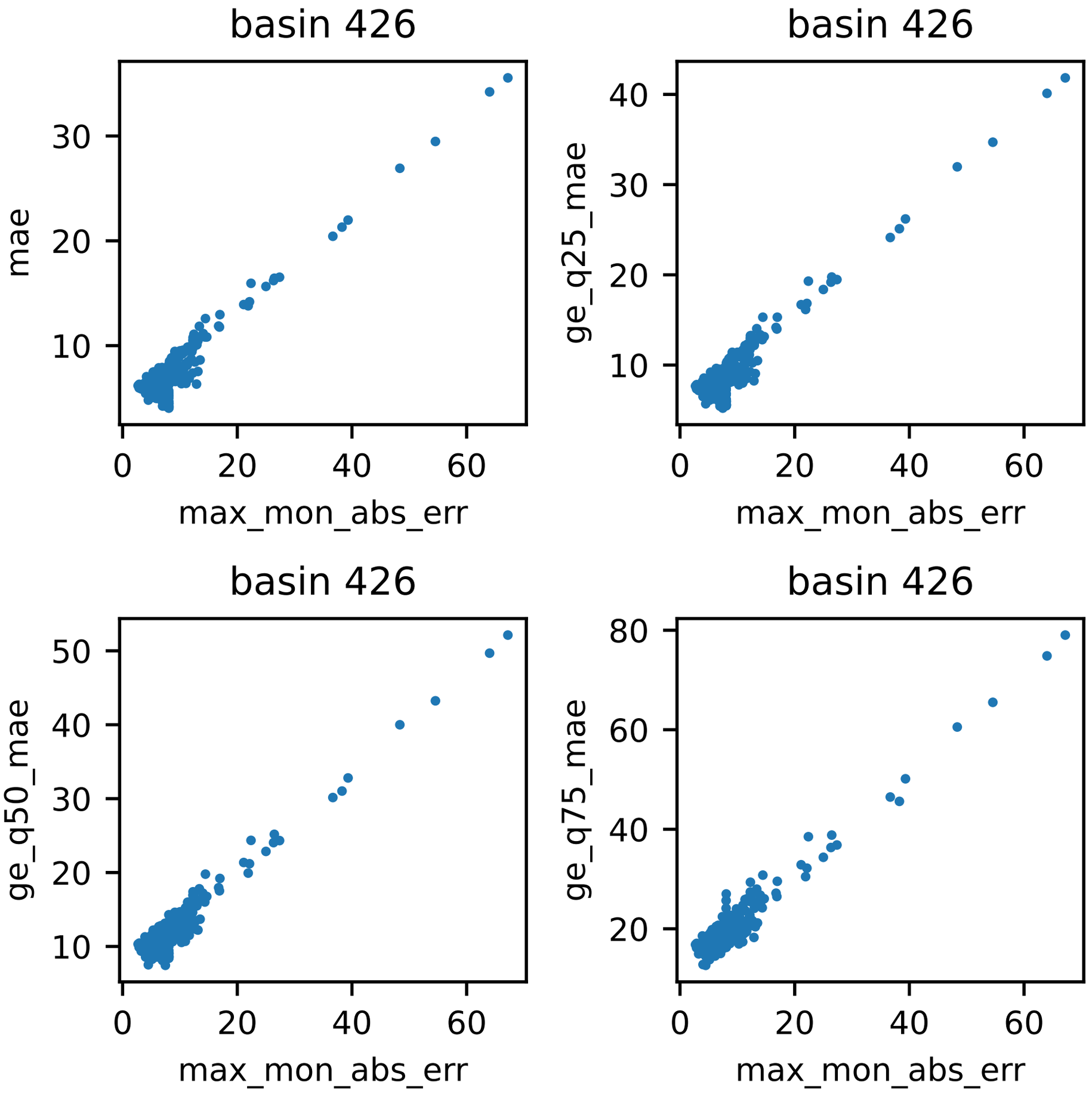
basin 426
mae
max_mon_abs_err
basin 426
ge_q25_mae
max_mon_abs_err
basin 426
ge_q50_mae
max_mon_abs_err
basin 426
ge_q75_mae
max_mon_abs_err

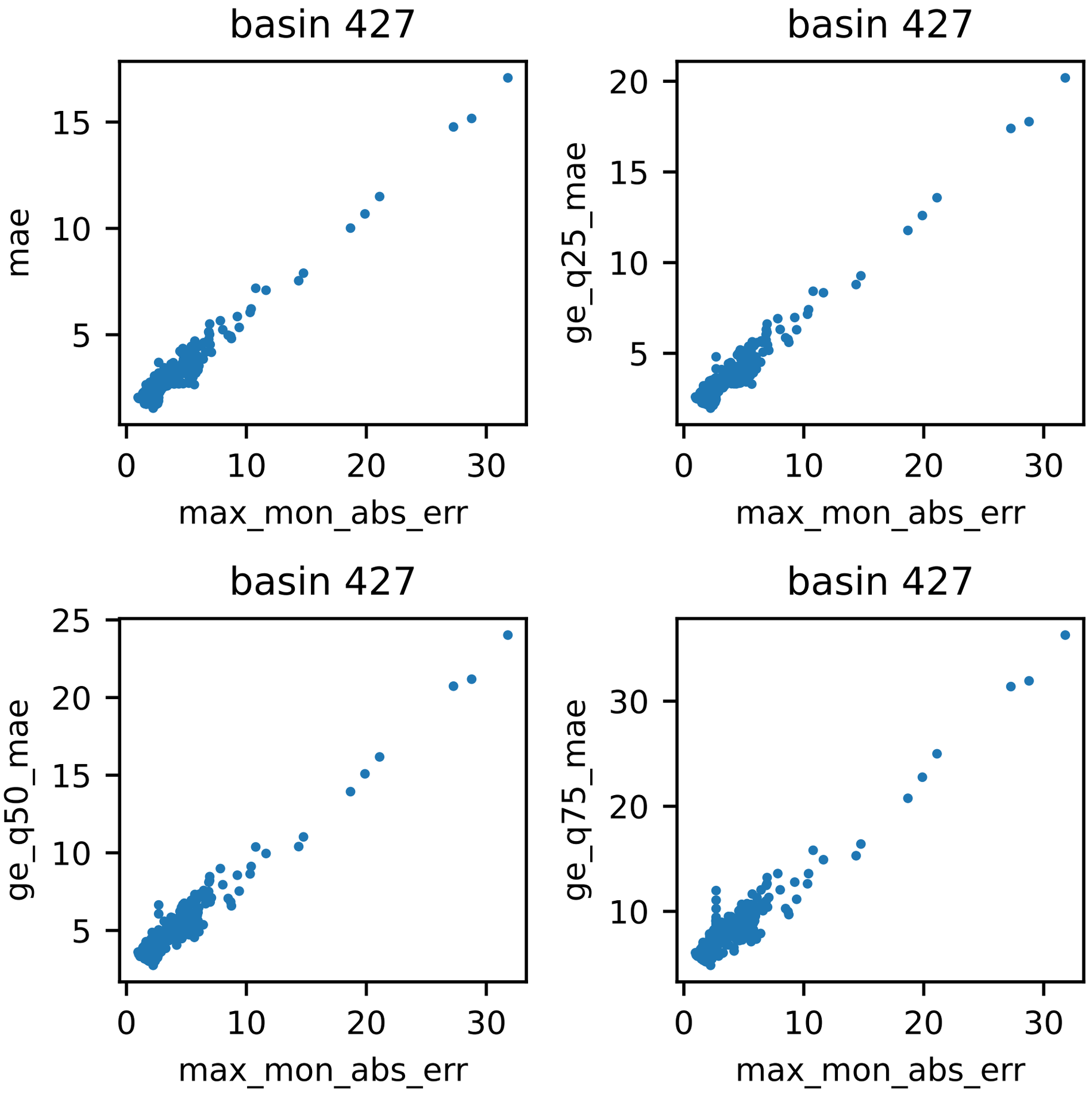
basin 427
mae
max_mon_abs_err
basin 427
ge_q25_mae
max_mon_abs_err
basin 427
ge_q50_mae
max_mon_abs_err
basin 427
ge_q75_mae
max_mon_abs_err

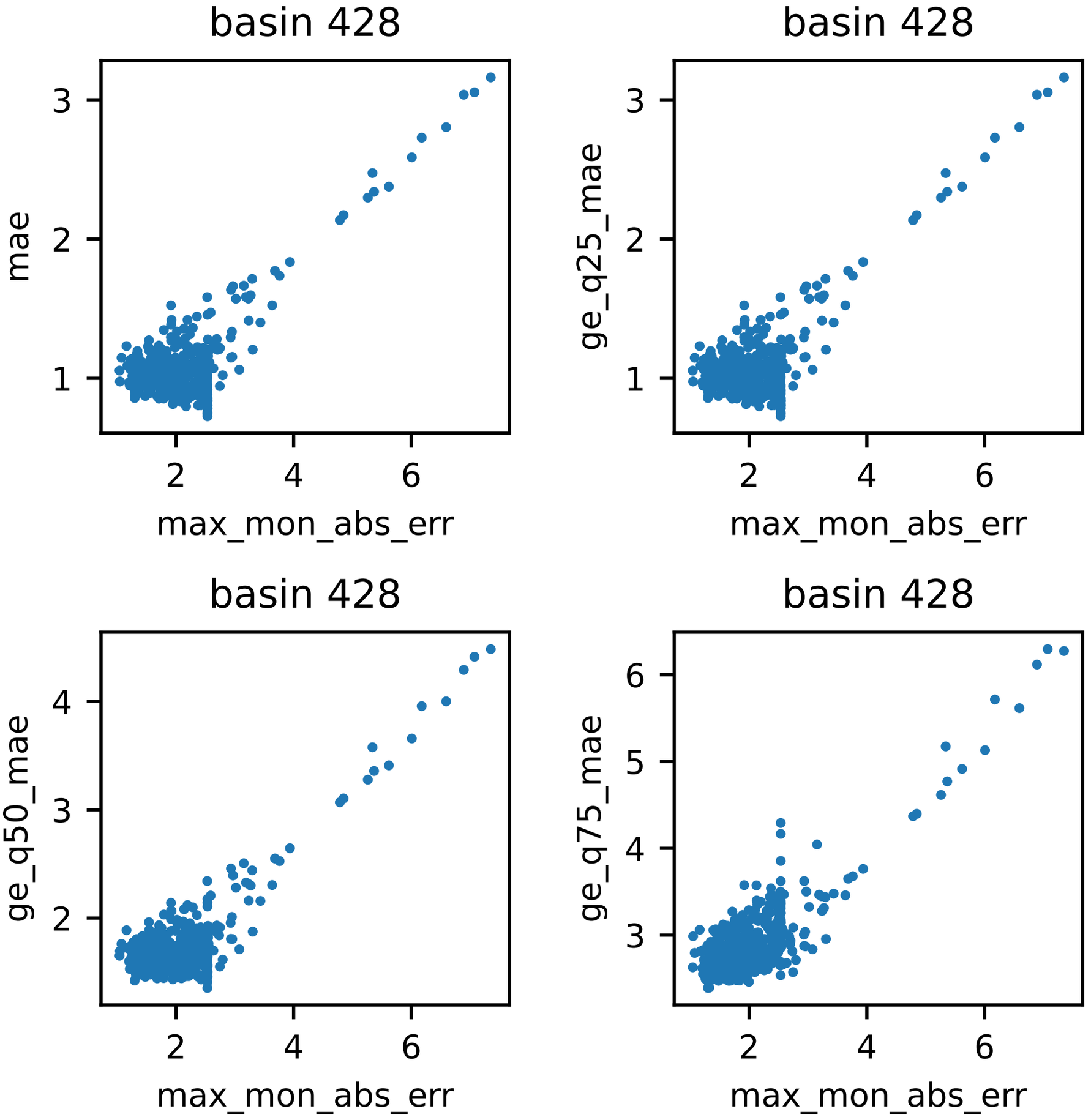
basin 428
mae
max_mon_abs_err
basin 428
ge_q25_mae
max_mon_abs_err
basin 428
ge_q50_mae
max_mon_abs_err
basin 428
ge_q75_mae
max_mon_abs_err

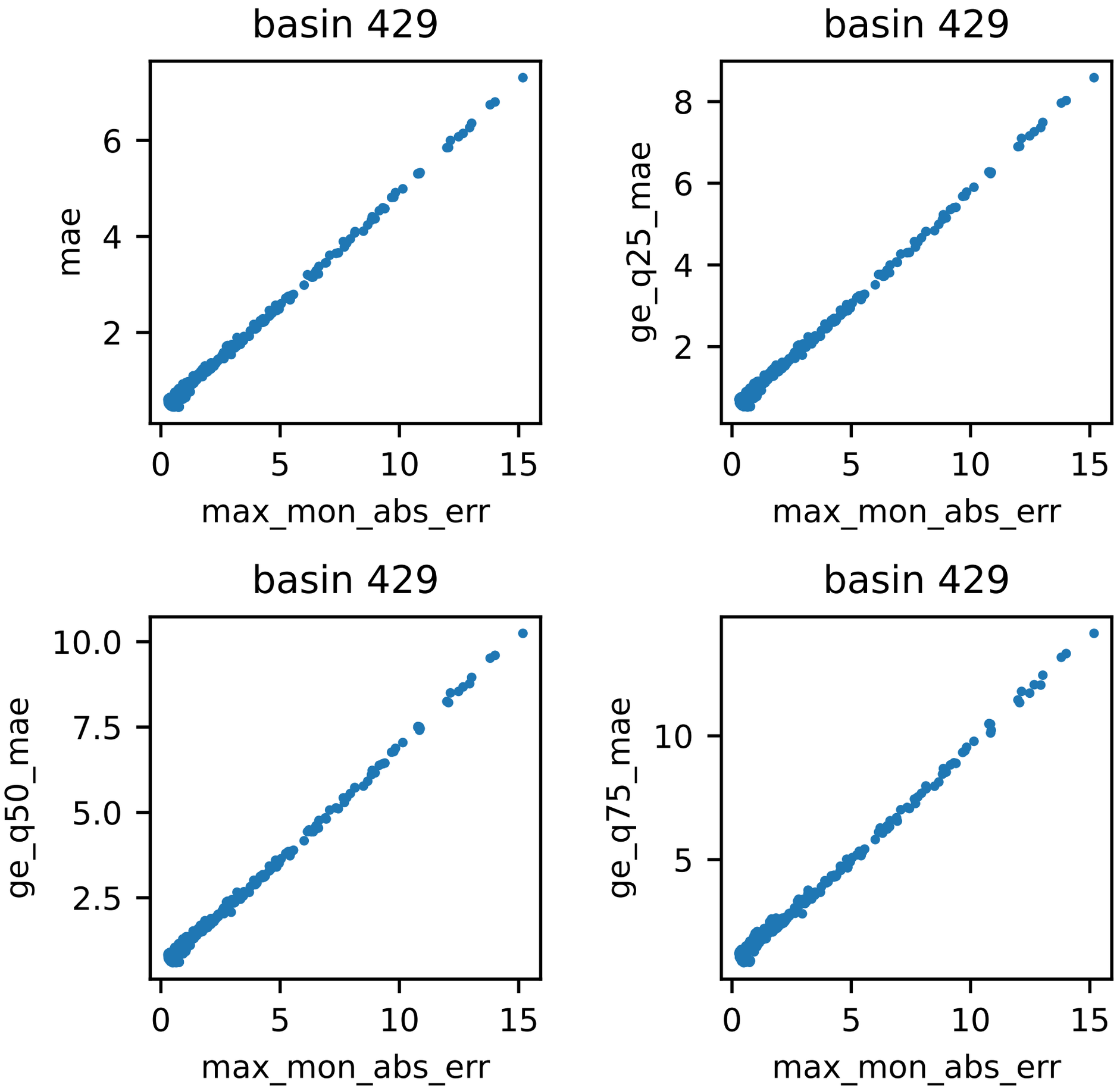
basin 429
mae
max_mon_abs_err
basin 429
ge_q25_mae
max_mon_abs_err
basin 429
ge_q50_mae
max_mon_abs_err
basin 429
ge_q75_mae
max_mon_abs_err

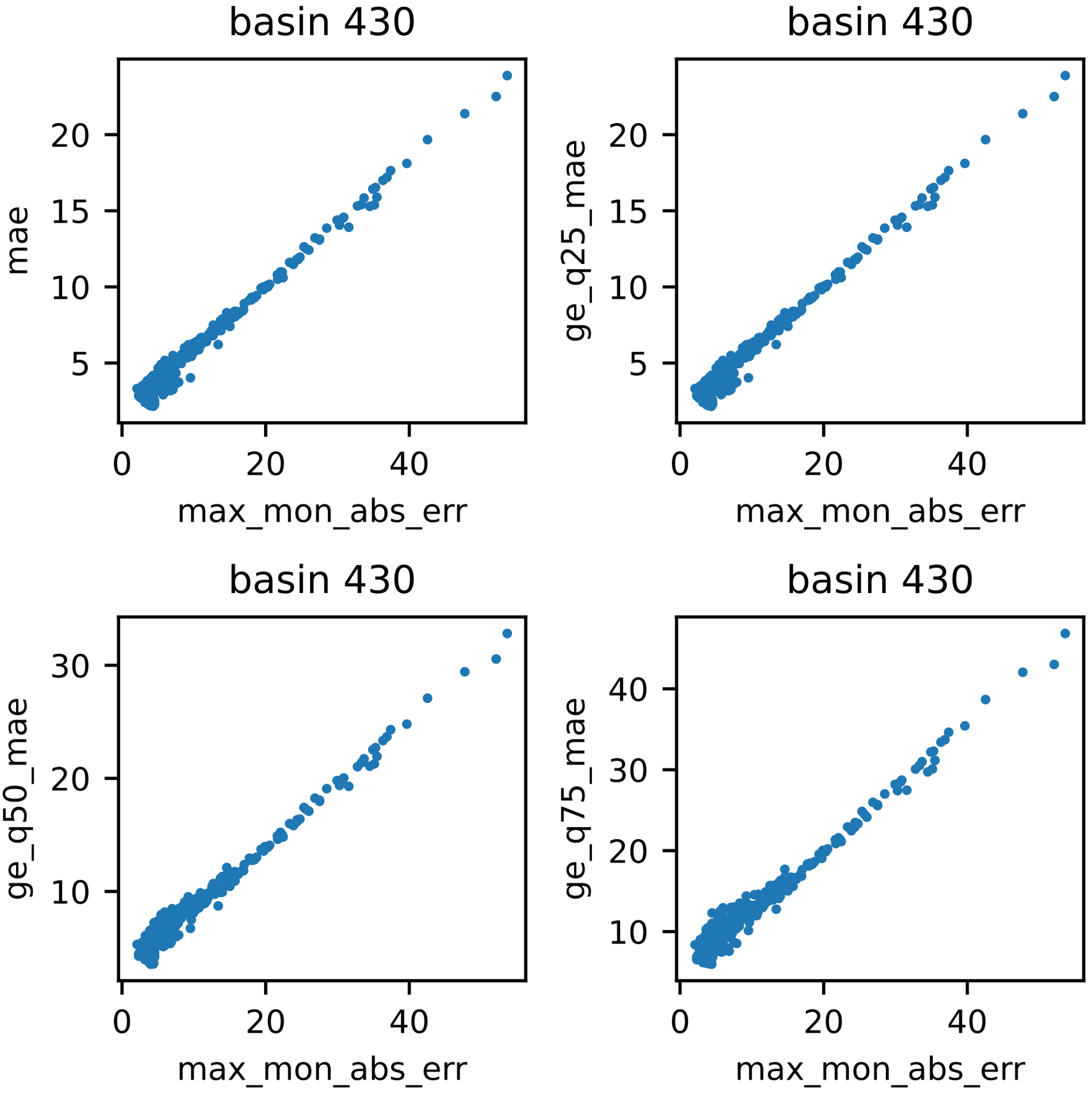
basin 430
mae
max_mon_abs_err
basin 430
ge_q25_mae
max_mon_abs_err
basin 430
ge_q50_mae
max_mon_abs_err
basin 430
ge_q75_mae
max_mon_abs_err

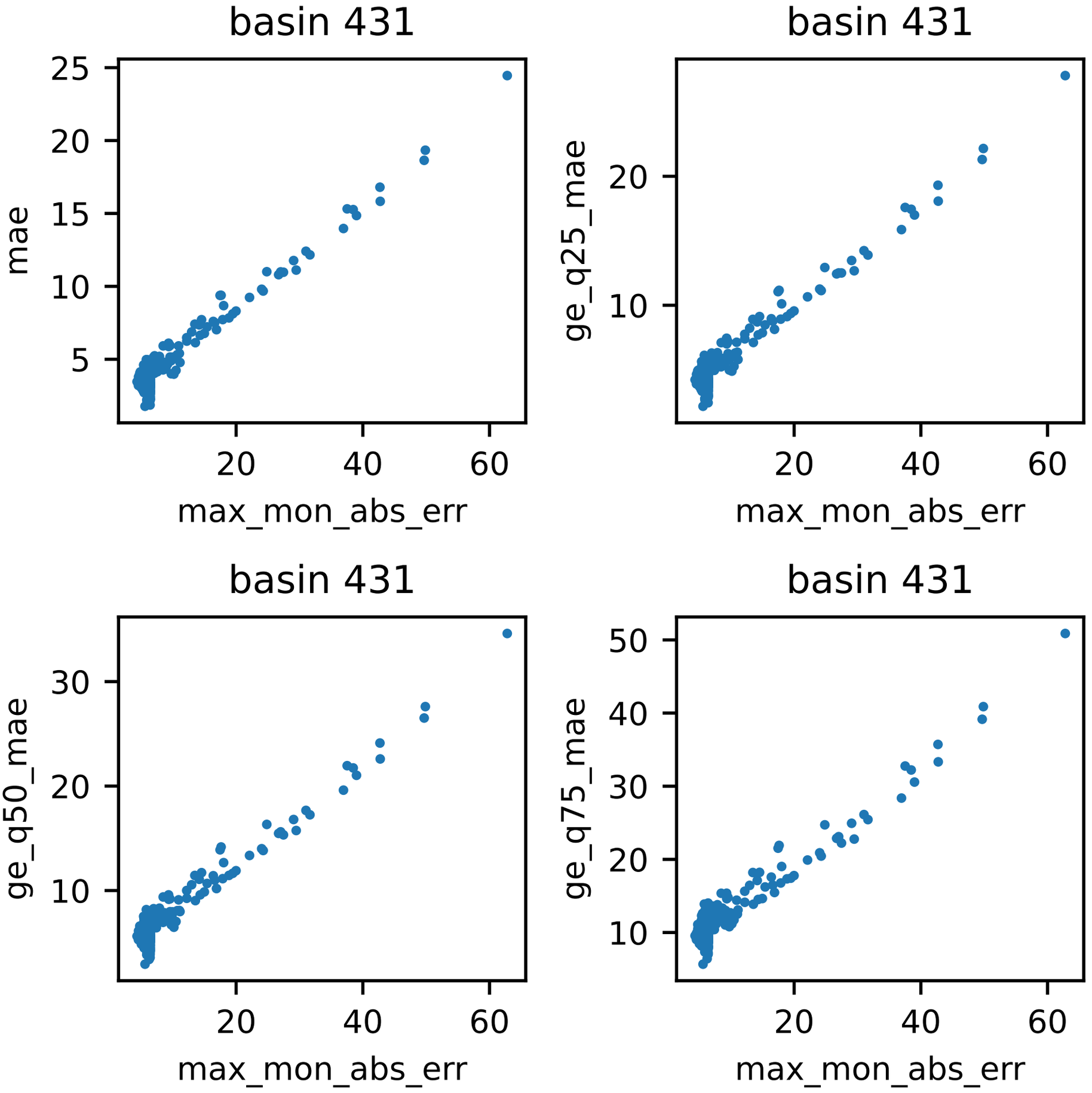
basin 431
mae
max_mon_abs_err
basin 431
ge_q25_mae
max_mon_abs_err
basin 431
ge_q50_mae
max_mon_abs_err
basin 431
ge_q75_mae
max_mon_abs_err

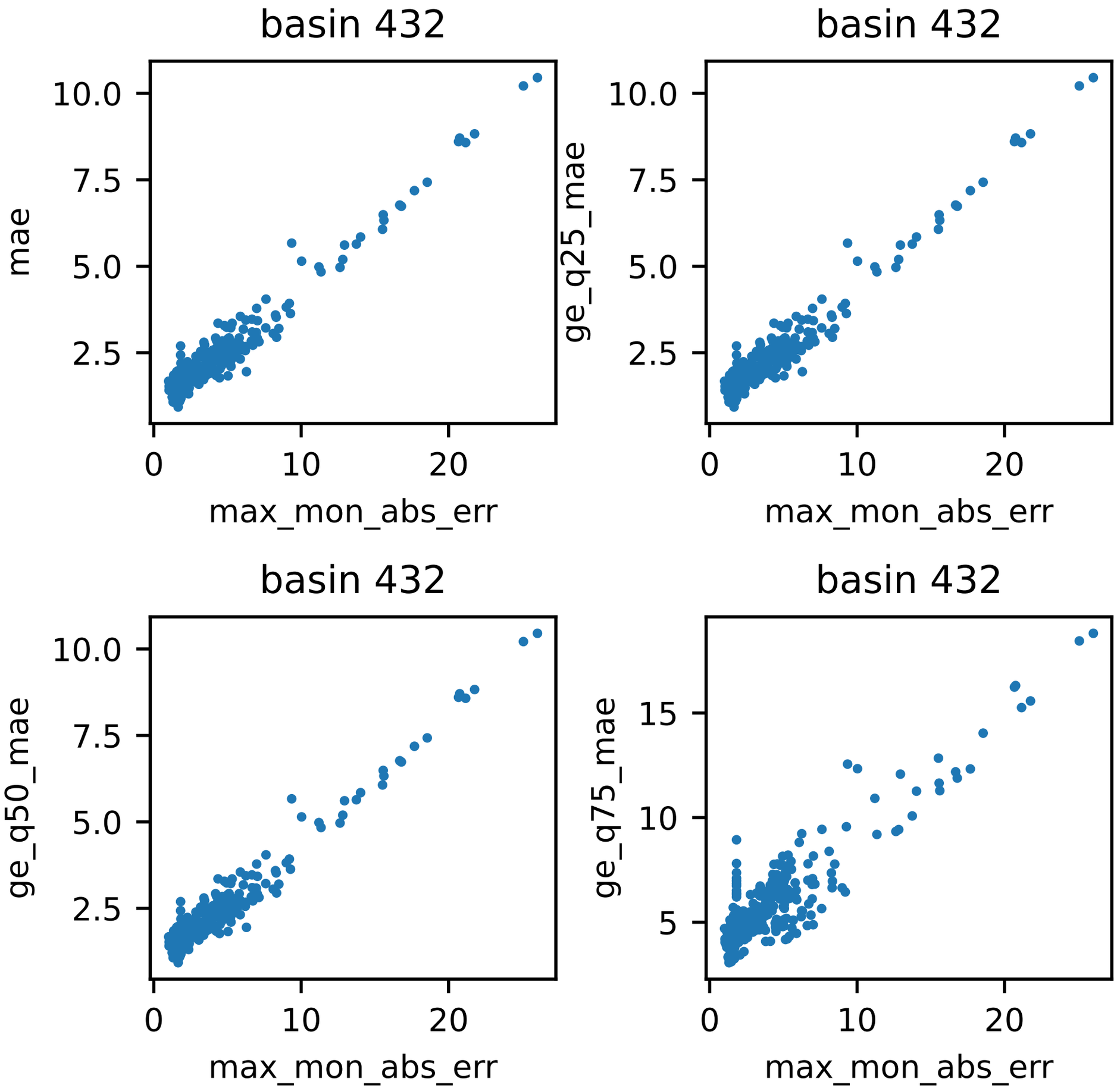
basin 432
mae
max_mon_abs_err
basin 432
ge_q25_mae
max_mon_abs_err
basin 432
ge_q50_mae
max_mon_abs_err
basin 432
ge_q75_mae
max_mon_abs_err

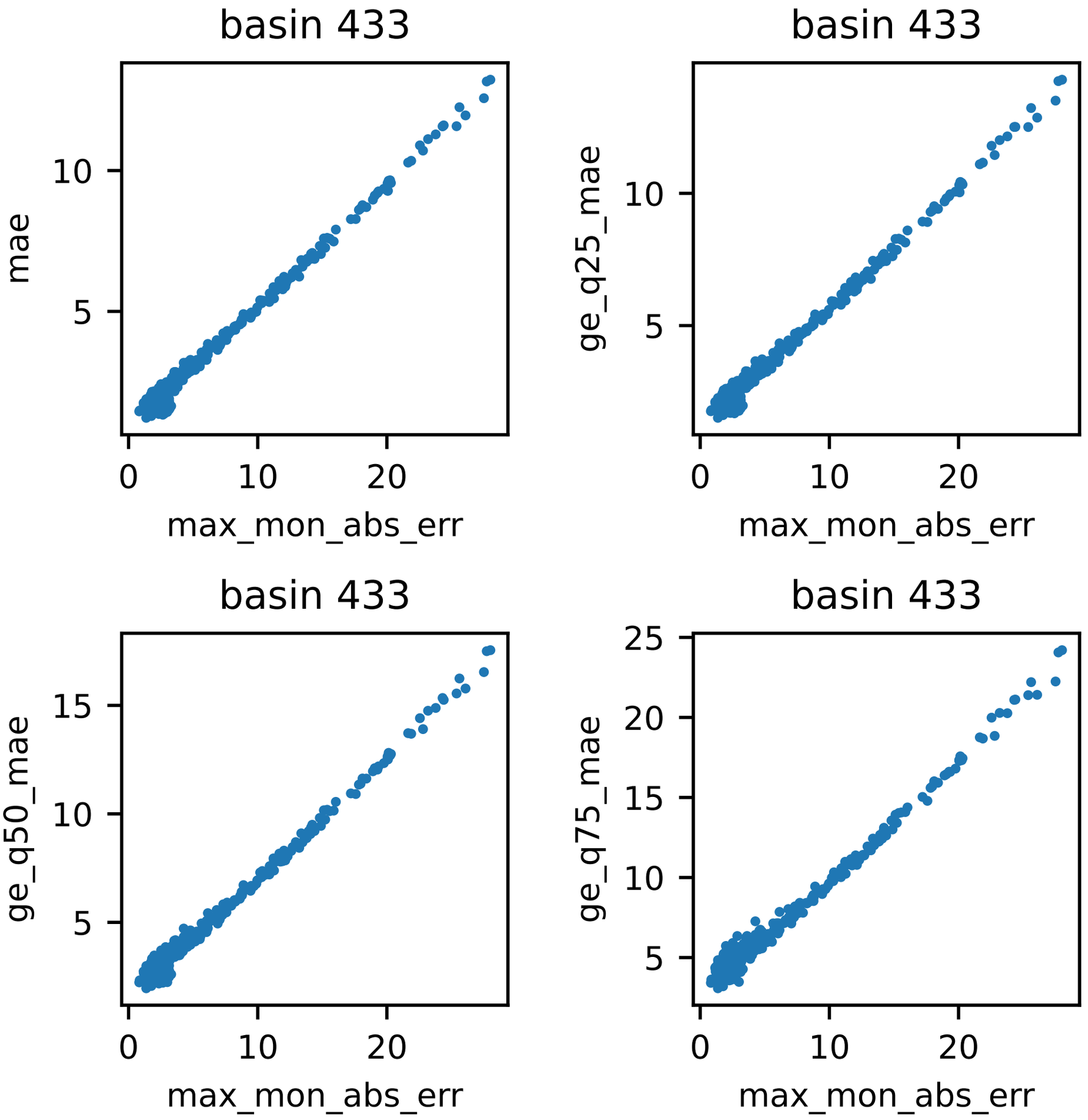
basin 433
mae
max_mon_abs_err
basin 433
ge_q25_mae
max_mon_abs_err
basin 433
ge_q50_mae
max_mon_abs_err
basin 433
ge_q75_mae
max_mon_abs_err

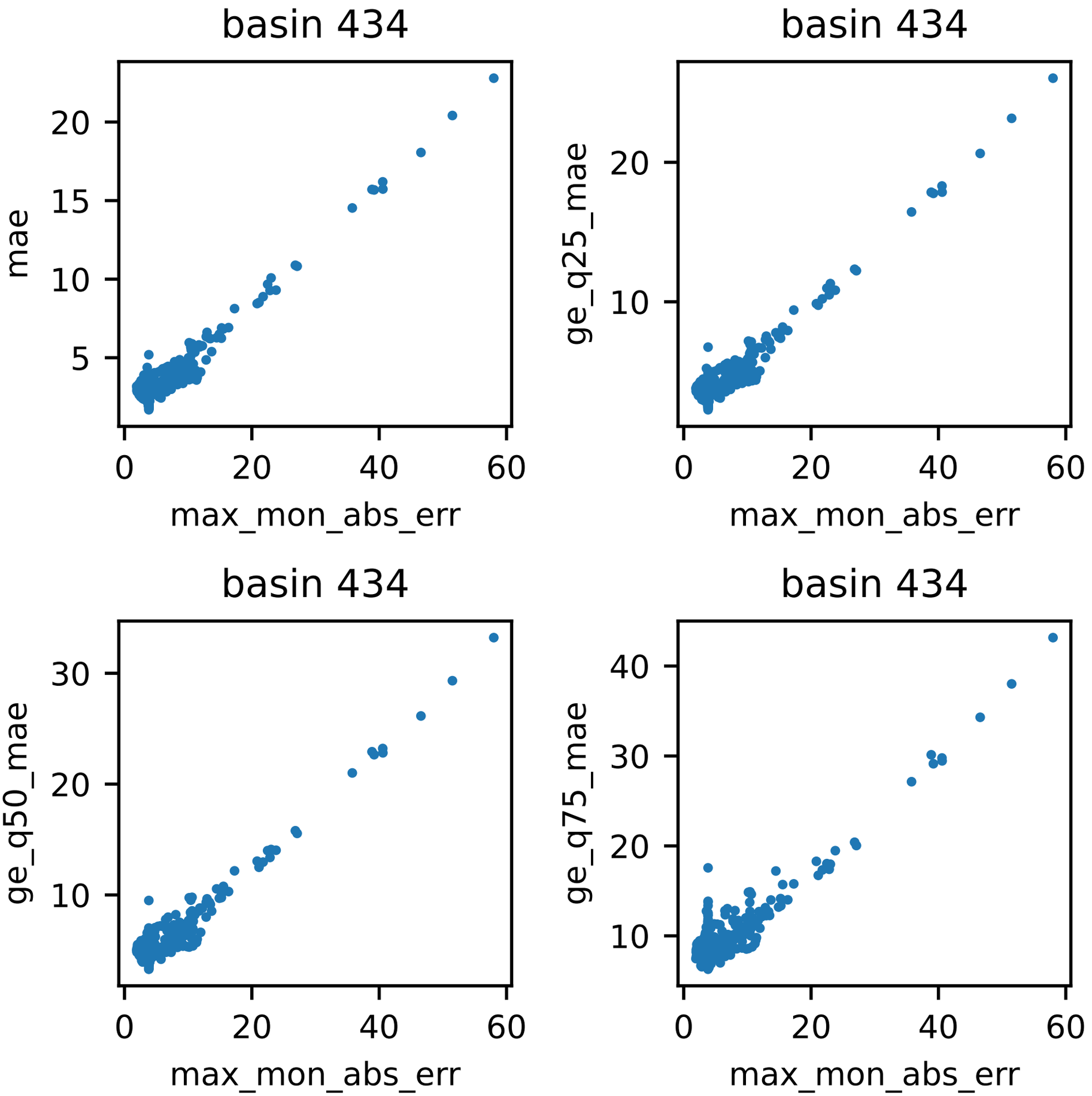
basin 434
mae
max_mon_abs_err
basin 434
ge_q25_mae
max_mon_abs_err
basin 434
ge_q50_mae
max_mon_abs_err
basin 434
ge_q75_mae
max_mon_abs_err

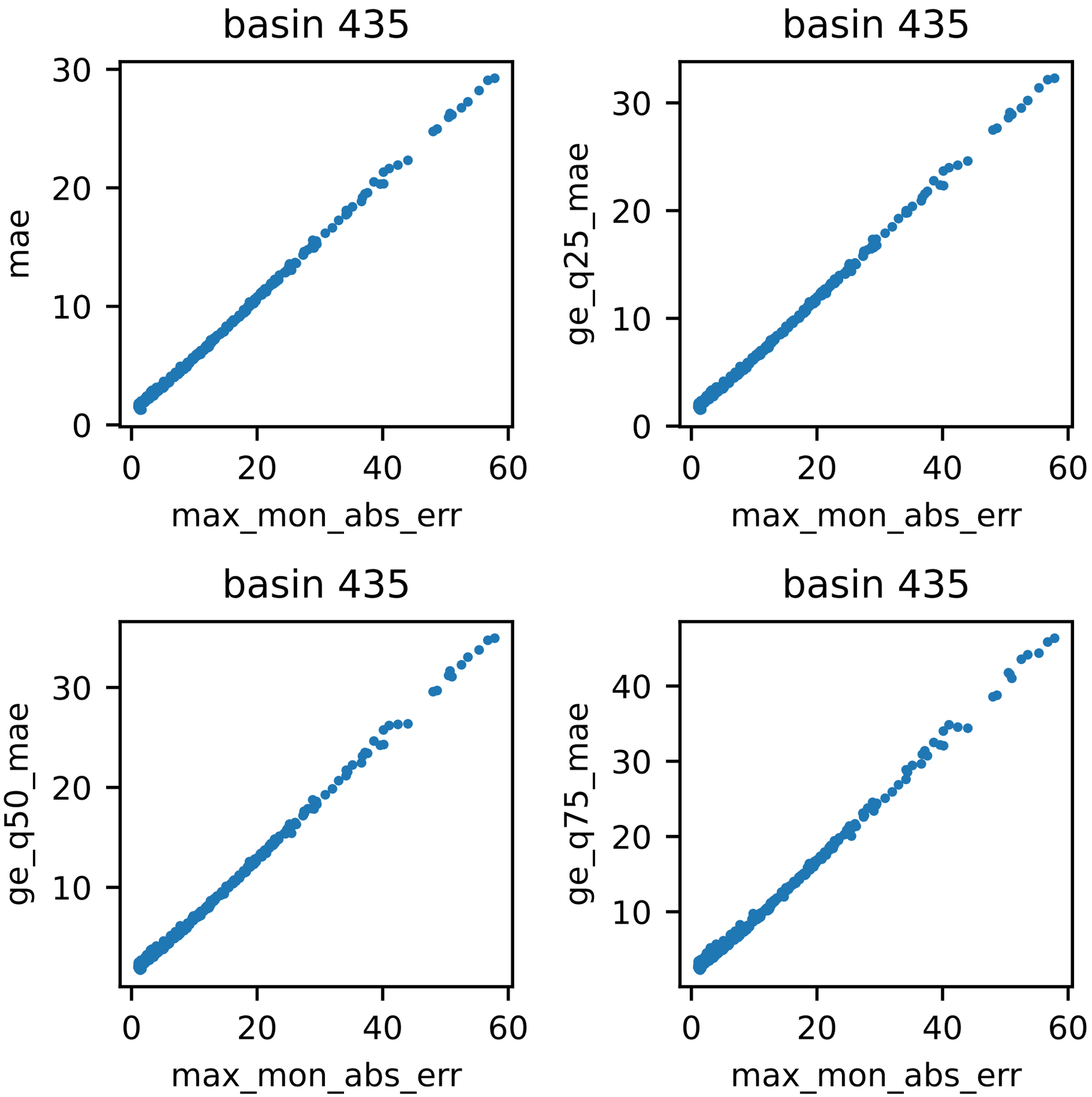
basin 435
mae
max_mon_abs_err
basin 435
ge_q25_mae
max_mon_abs_err
basin 435
ge_q50_mae
max_mon_abs_err
basin 435
ge_q75_mae
max_mon_abs_err

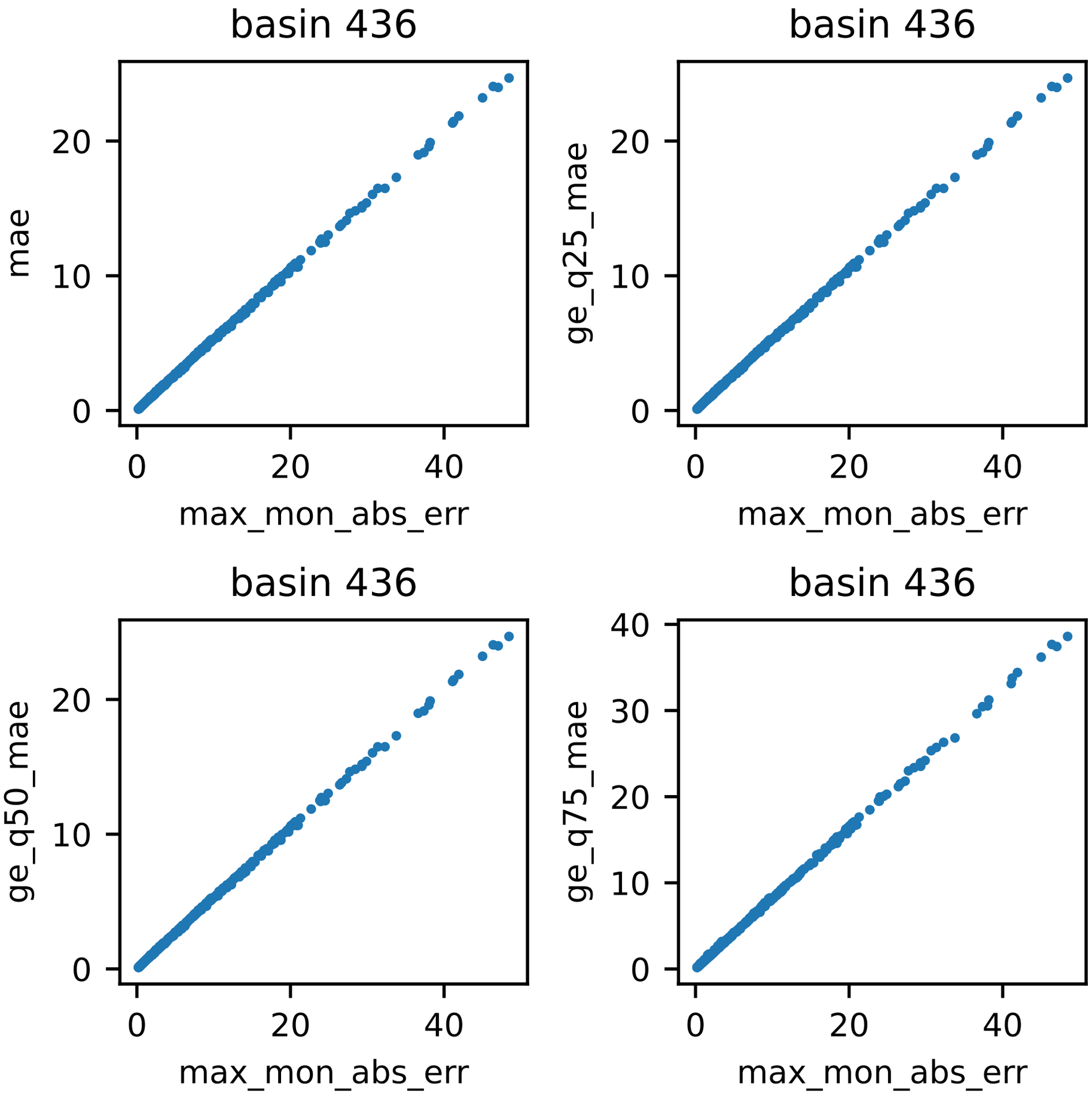
basin 436
mae
max_mon_abs_err
basin 436
ge_q25_mae
max_mon_abs_err
basin 436
ge_q50_mae
max_mon_abs_err
basin 436
ge_q75_mae
max_mon_abs_err

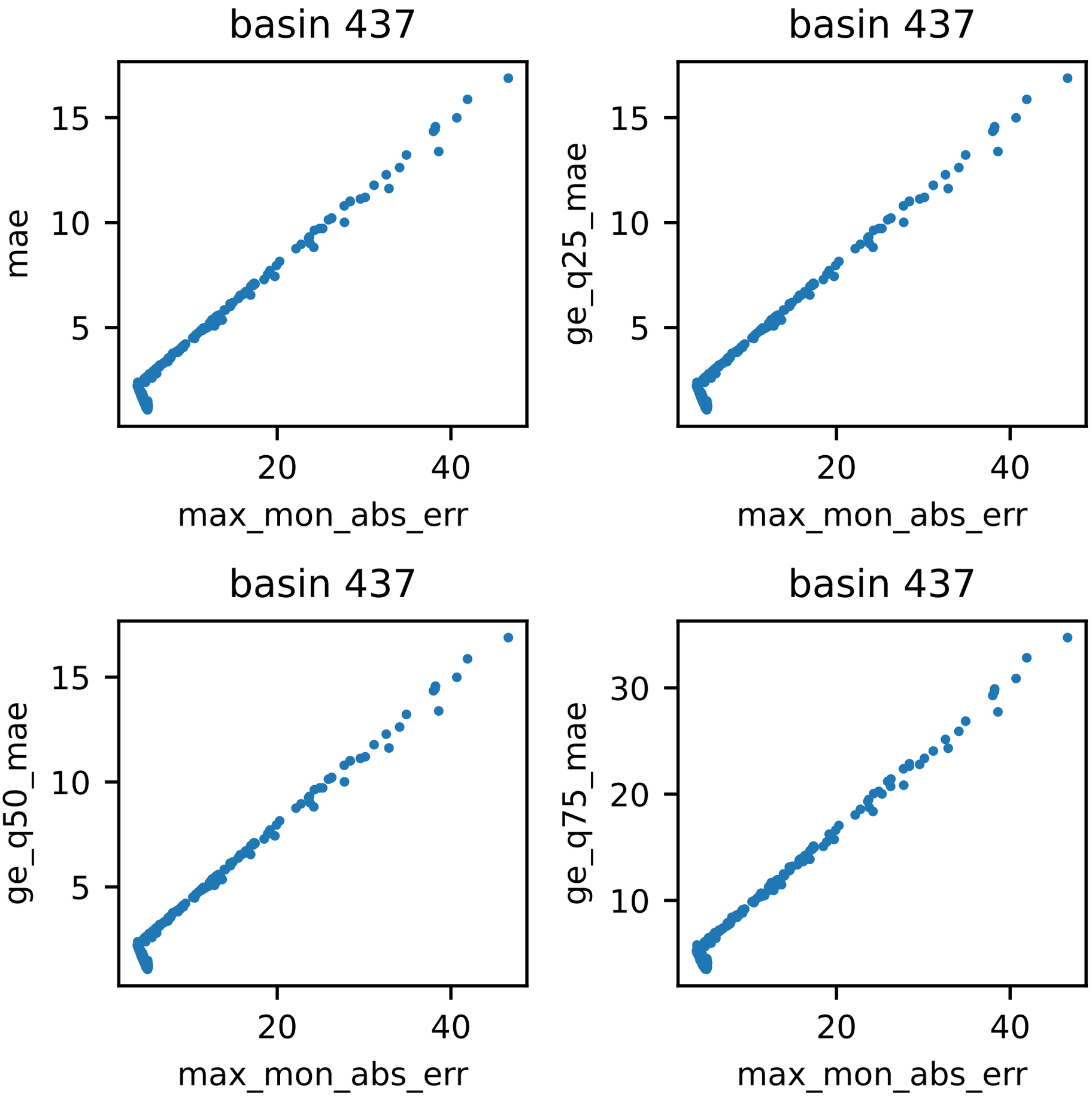
basin 437
mae
max_mon_abs_err
basin 437
ge_q25_mae
max_mon_abs_err
basin 437
ge_q50_mae
max_mon_abs_err
basin 437
ge_q75_mae
max_mon_abs_err

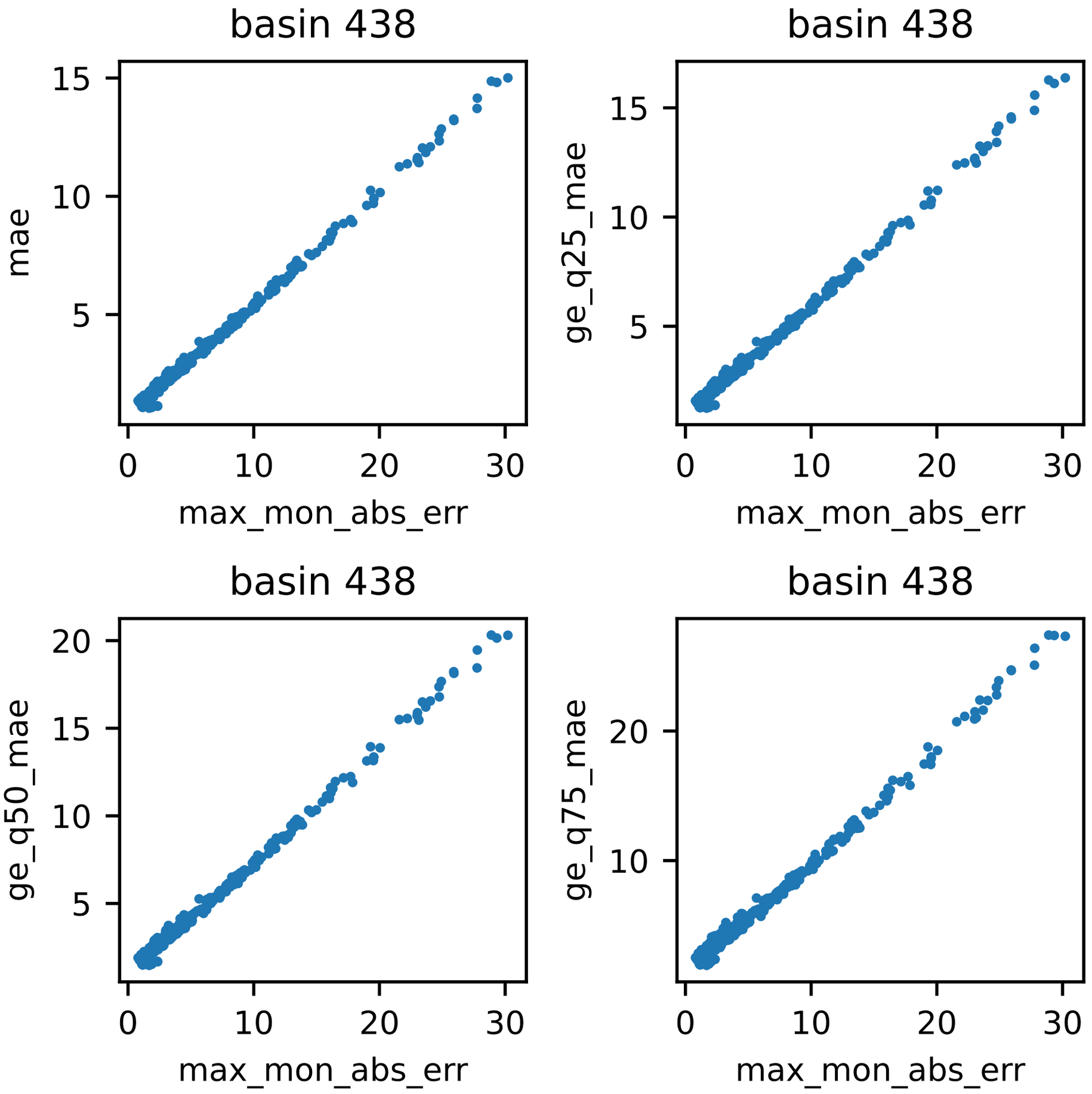
basin 438
mae
max_mon_abs_err
basin 438
ge_q25_mae
max_mon_abs_err
basin 438
ge_q50_mae
max_mon_abs_err
basin 438
ge_q75_mae
max_mon_abs_err

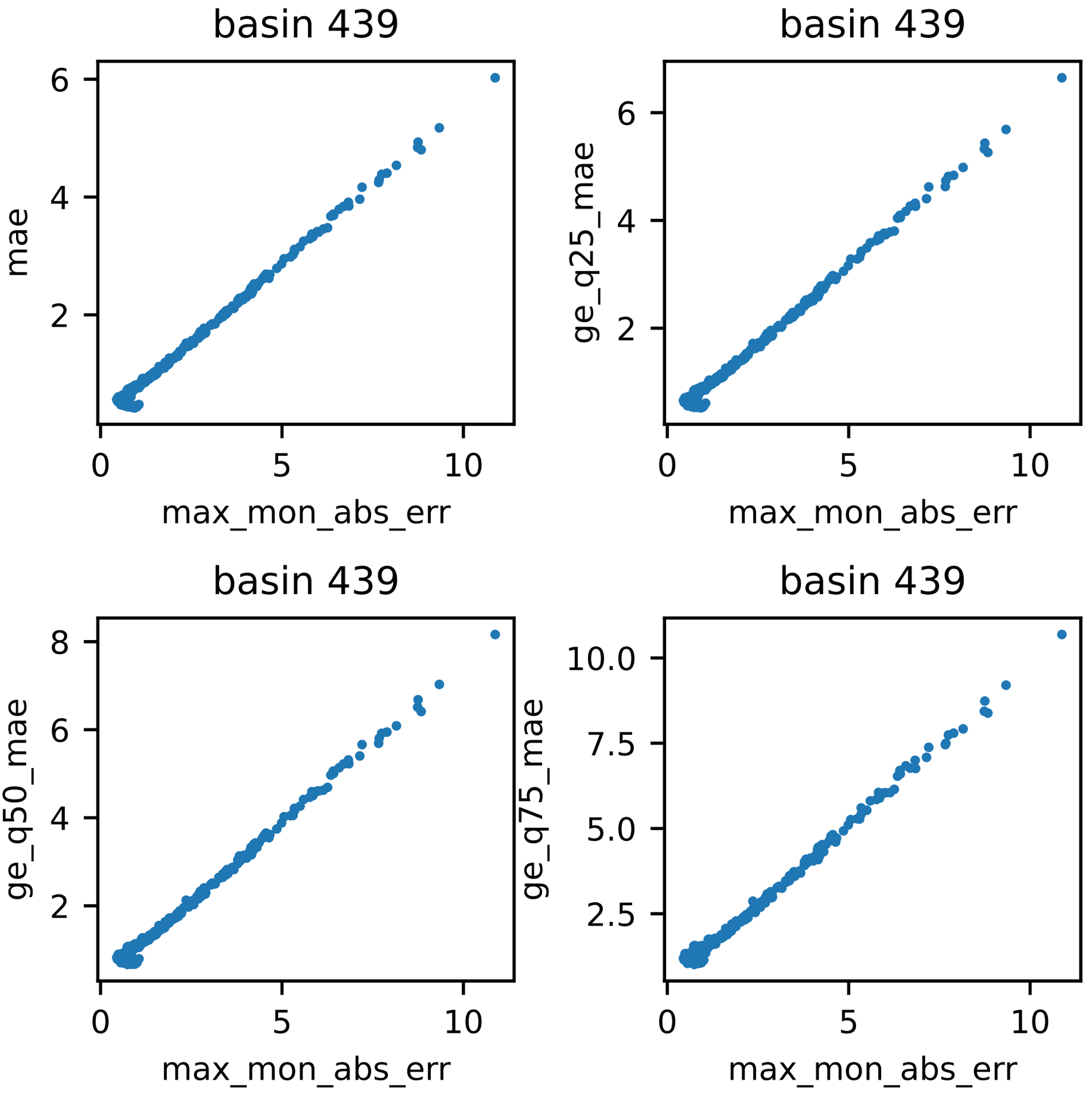
basin 439
mae
max_mon_abs_err
basin 439
ge_q25_mae
max_mon_abs_err
basin 439
ge_q50_mae
max_mon_abs_err
basin 439
ge_q75_mae
max_mon_abs_err

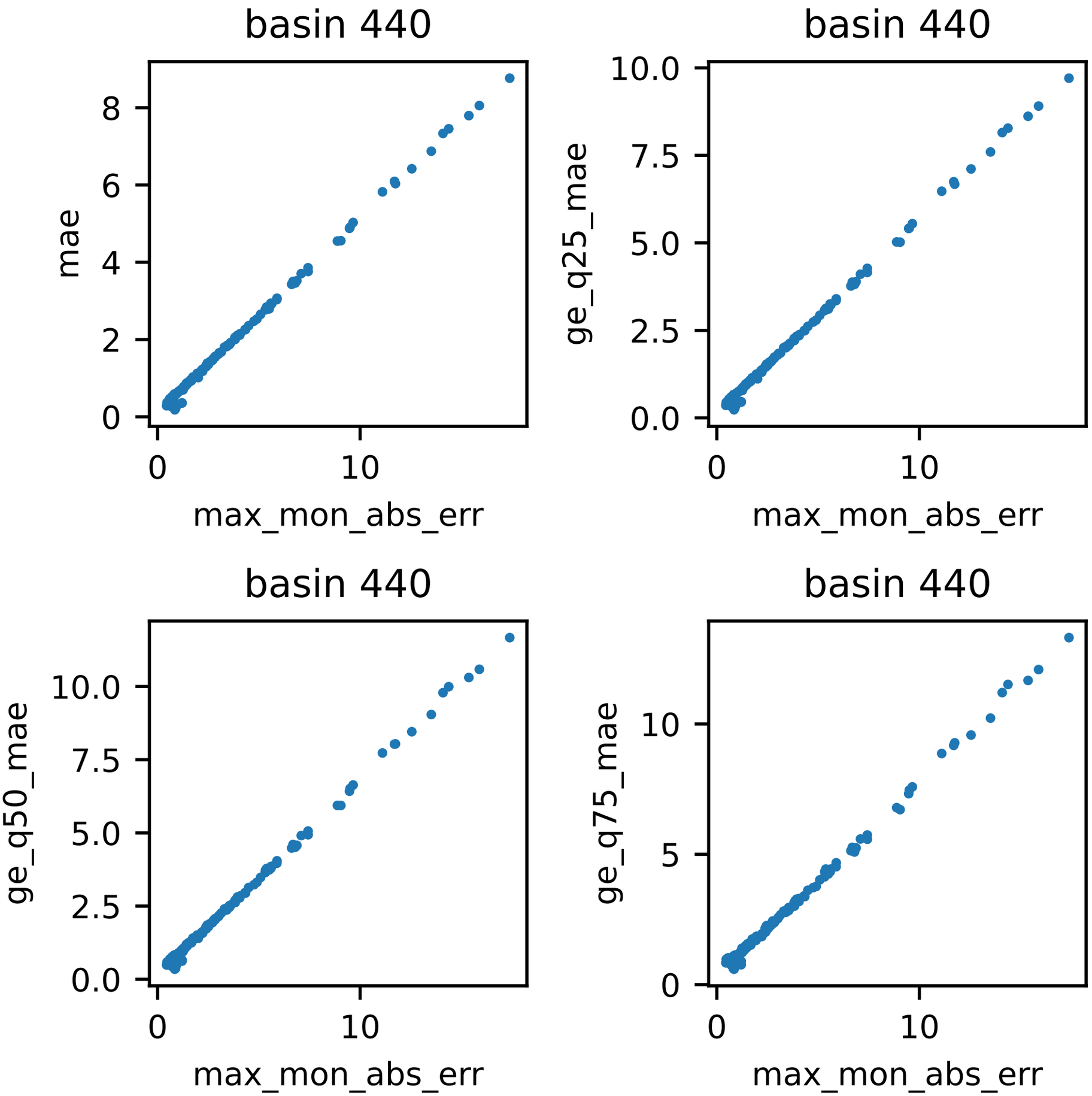
basin 440
mae
max_mon_abs_err
basin 440
ge_q25_mae
max_mon_abs_err
basin 440
ge_q50_mae
max_mon_abs_err
basin 440
ge_q75_mae
max_mon_abs_err

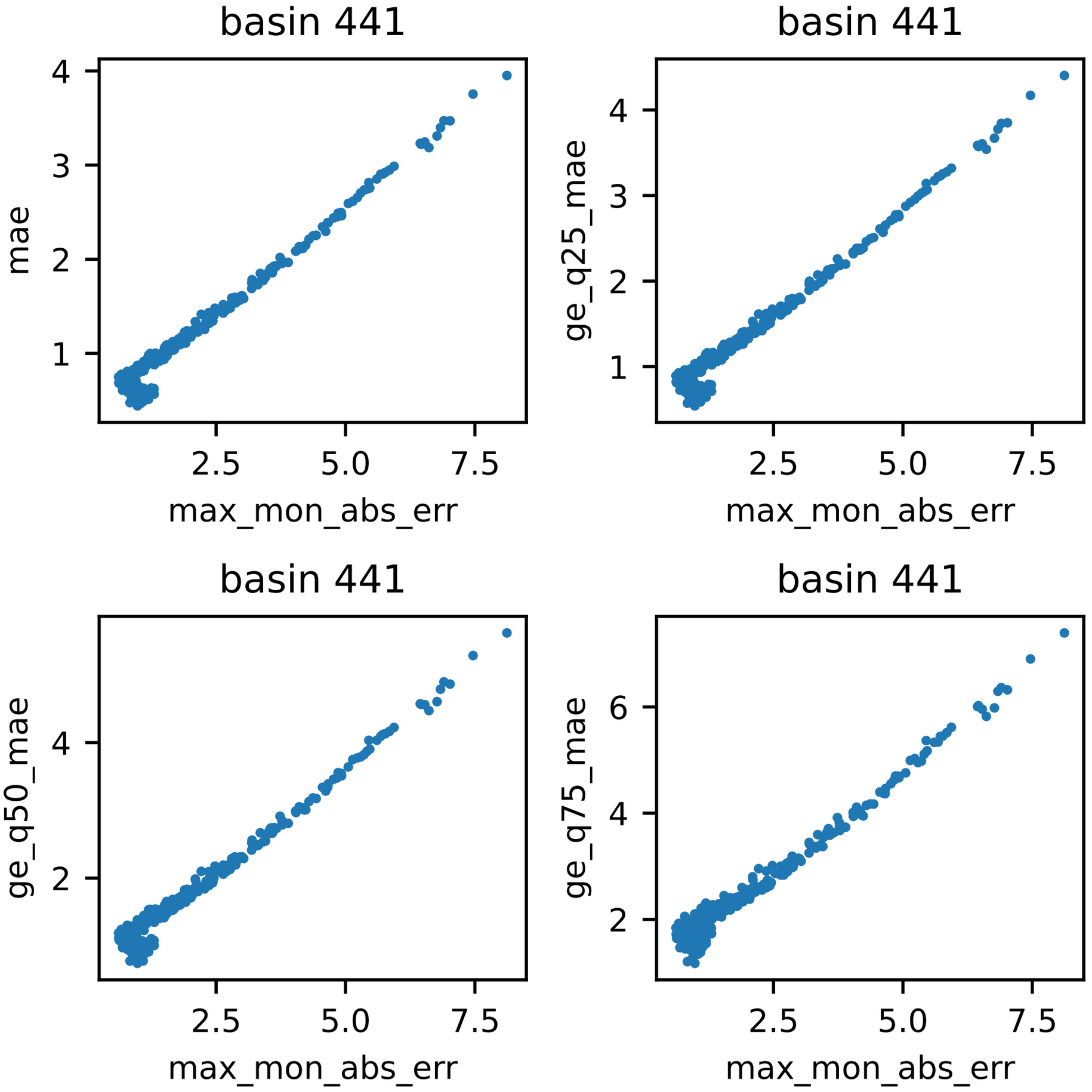
basin 441
mae
max_mon_abs_err
basin 441
ge_q25_mae
max_mon_abs_err
basin 441
ge_q50_mae
max_mon_abs_err
basin 441
ge_q75_mae
max_mon_abs_err

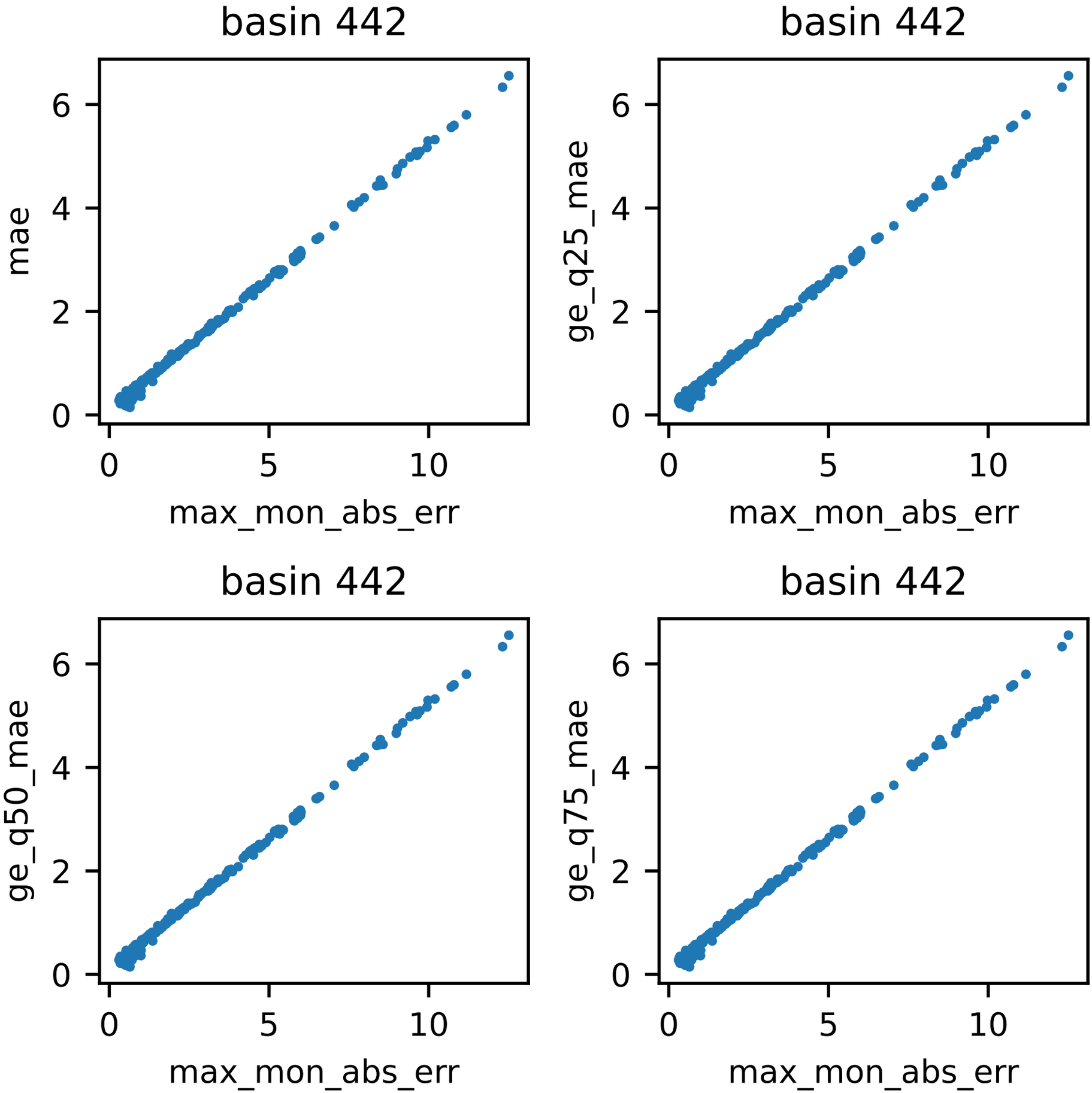
basin 442
mae
max_mon_abs_err
basin 442
ge_q25_mae
max_mon_abs_err
basin 442
ge_q50_mae
max_mon_abs_err
basin 442
ge_q75_mae
max_mon_abs_err
0
2
4
6
0
5
10

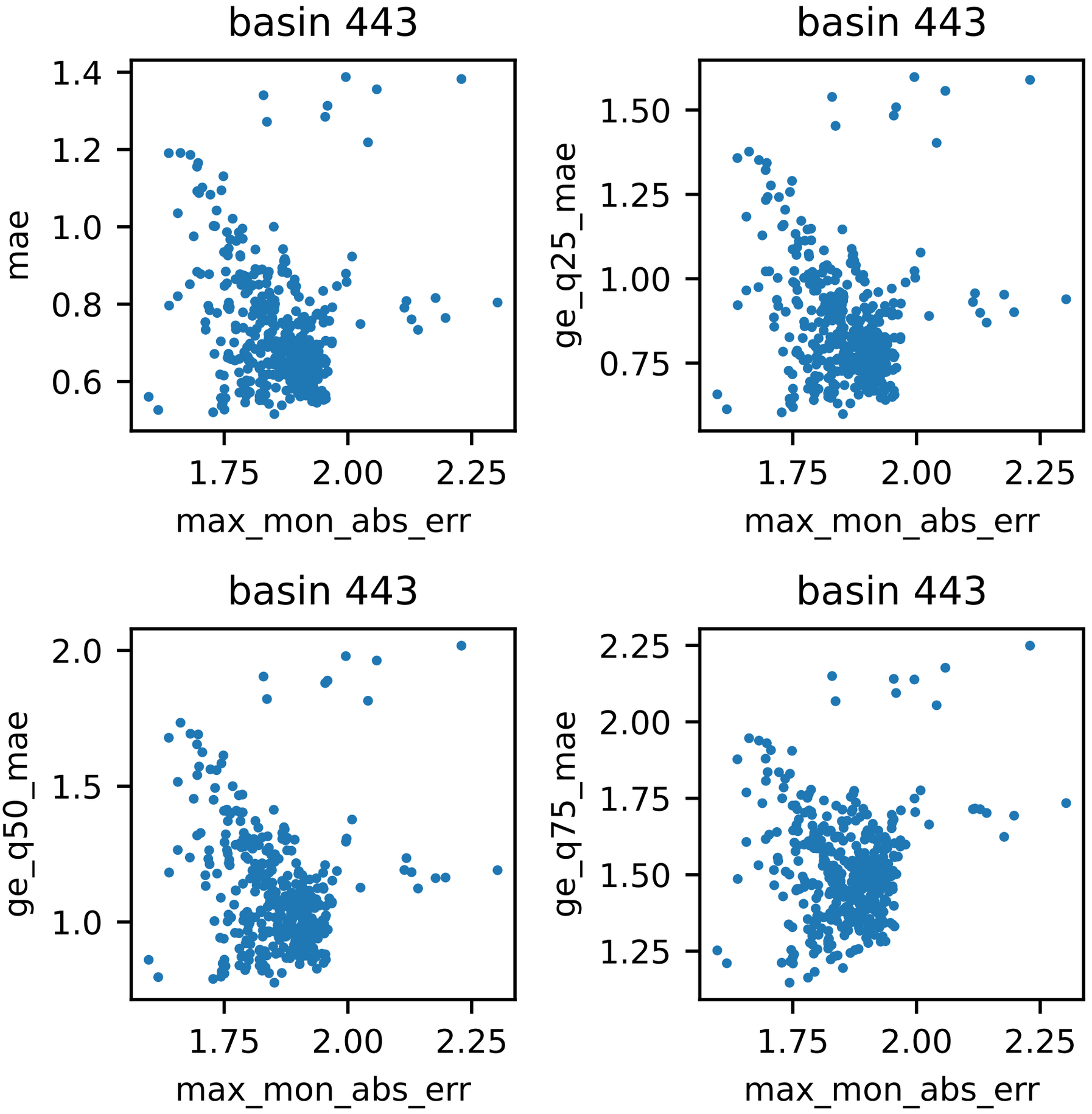
basin 443
mae
max_mon_abs_err
basin 443
ge_q25_mae
max_mon_abs_err
basin 443
ge_q50_mae
max_mon_abs_err
basin 443
ge_q75_mae
max_mon_abs_err

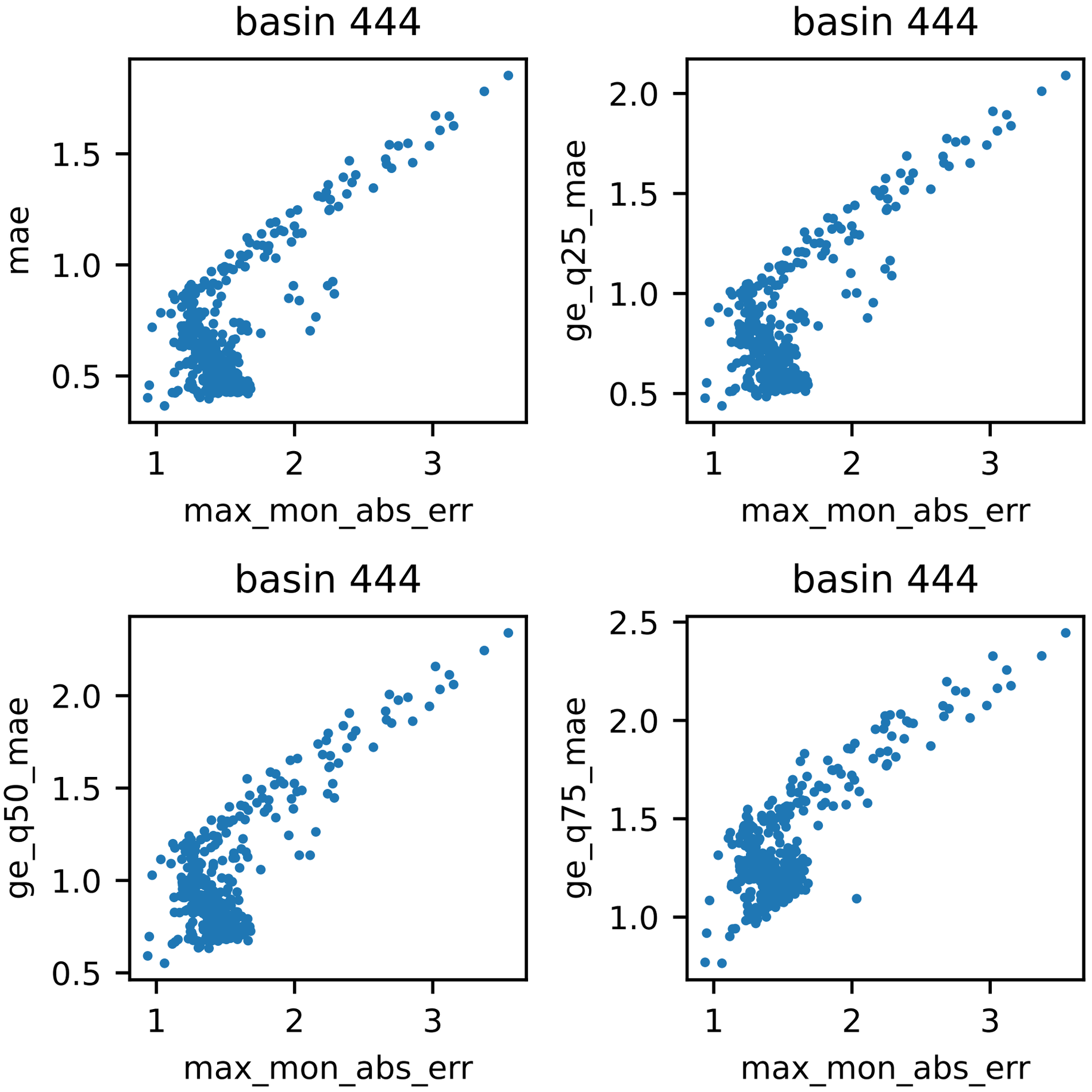
basin 444
mae
max_mon_abs_err
basin 444
ge_q25_mae
max_mon_abs_err
basin 444
ge_q50_mae
max_mon_abs_err
basin 444
ge_q75_mae
max_mon_abs_err

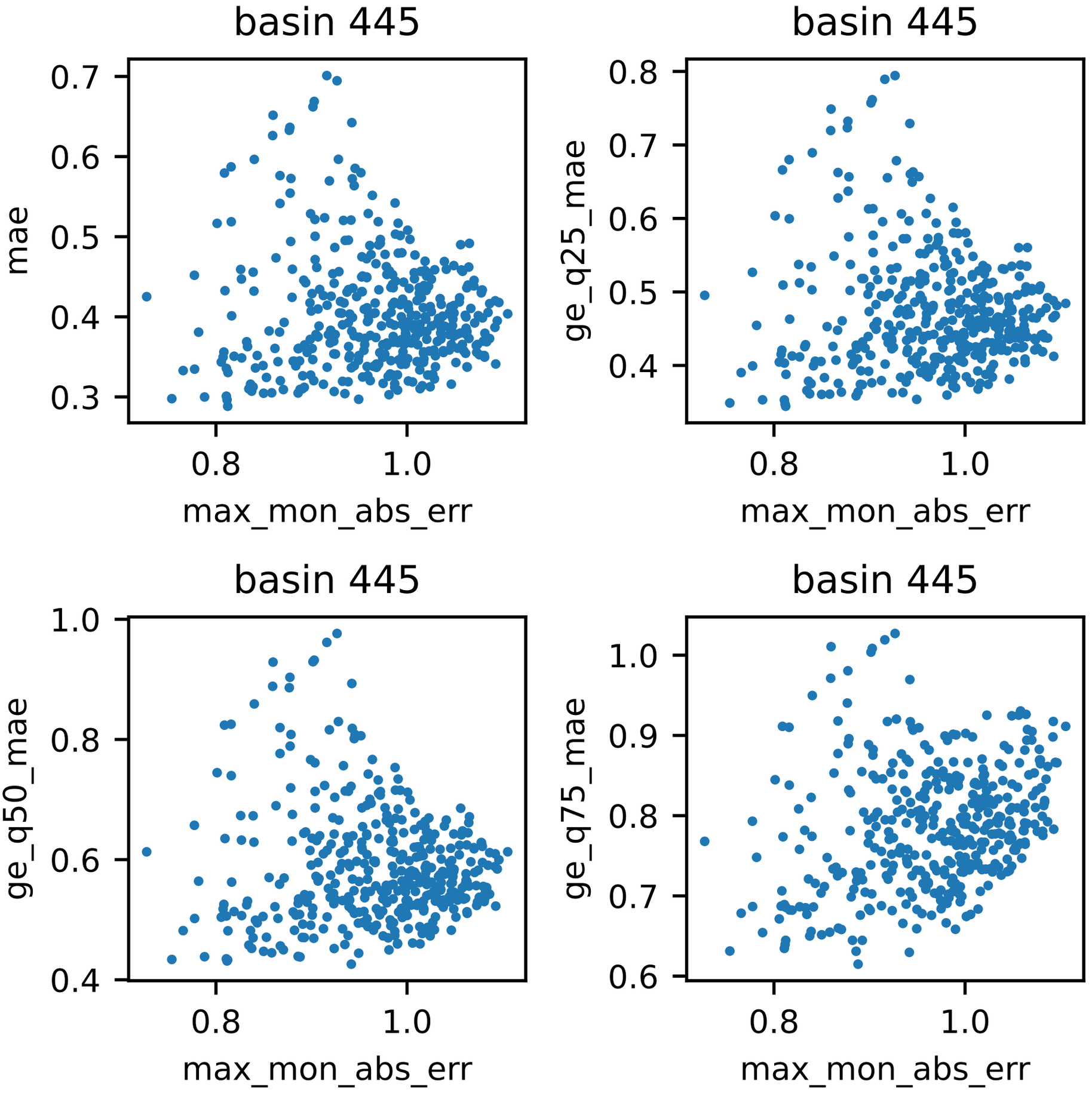
basin 445
mae
0.7
0.6
0.5
0.4
0.3
0.8
1.0
max_mon_abs_err
basin 445
ge_q25_mae
0.8
0.7
0.6
0.5
0.4
0.8
1.0
max_mon_abs_err
basin 445
ge_q50_mae
1.0
0.8
0.6
0.4
0.8
1.0
max_mon_abs_err
basin 445
ge_q75_mae
1.0
0.9
0.8
0.7
0.6
0.8
1.0
max_mon_abs_err

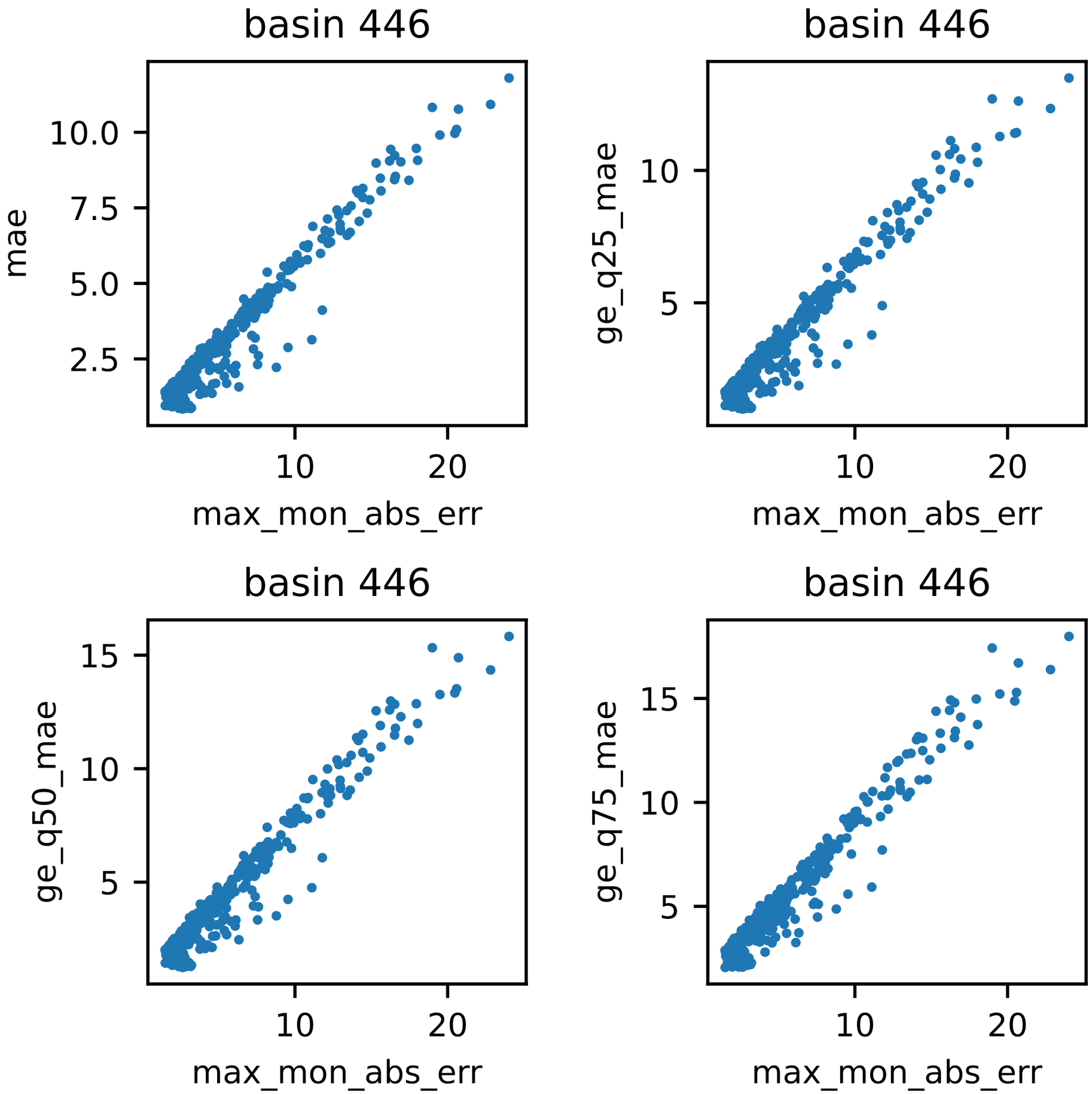
basin 446
mae
10.0
7.5
5.0
2.5
10
20
max_mon_abs_err
basin 446
ge_q25_mae
10
5
10
20
max_mon_abs_err
basin 446
ge_q50_mae
15
10
5
10
20
max_mon_abs_err
basin 446
ge_q75_mae
15
10
5
10
20
max_mon_abs_err

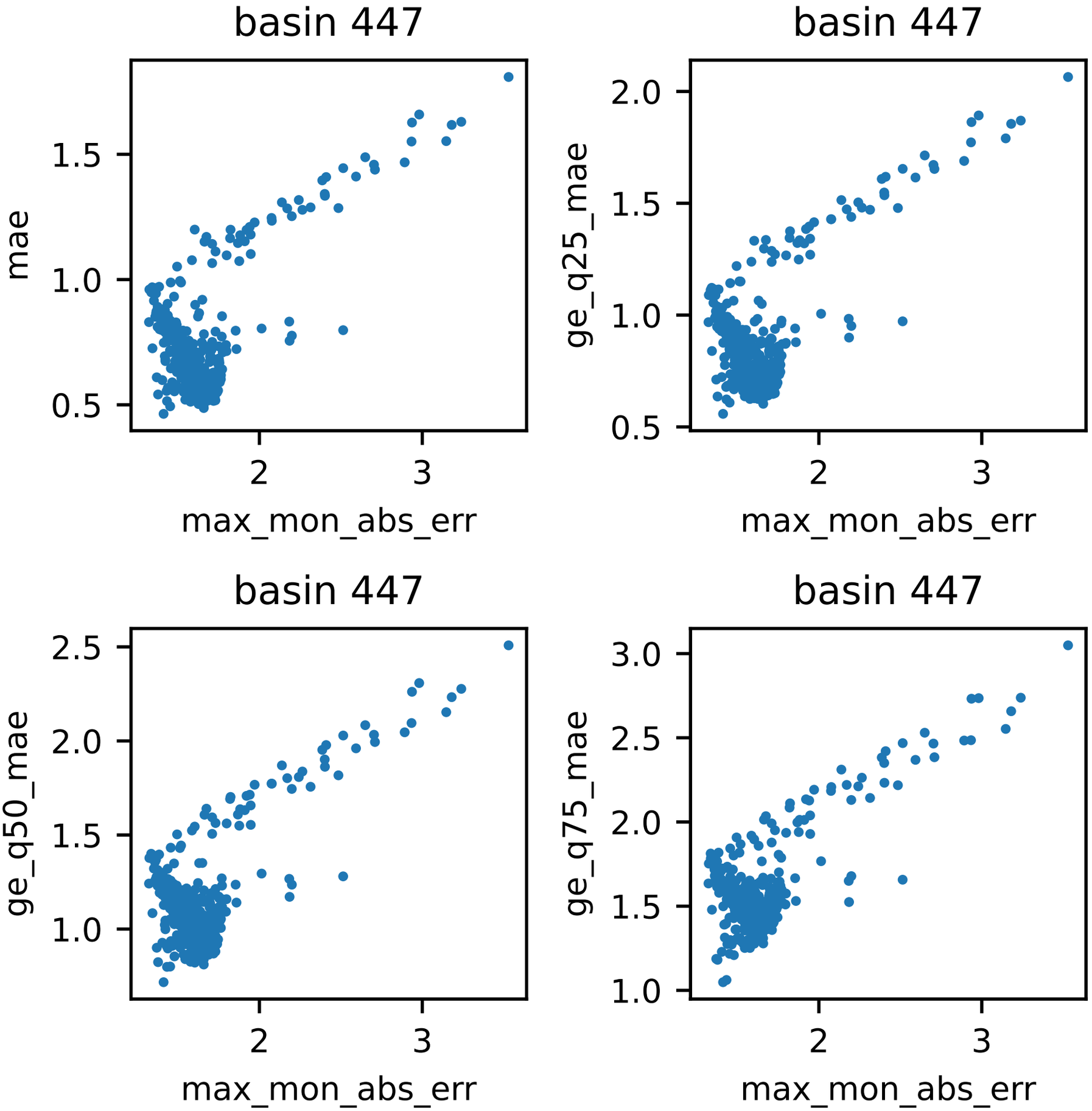
basin 447
mae
max_mon_abs_err
basin 447
ge_q25_mae
max_mon_abs_err
basin 447
ge_q50_mae
max_mon_abs_err
basin 447
ge_q75_mae
max_mon_abs_err

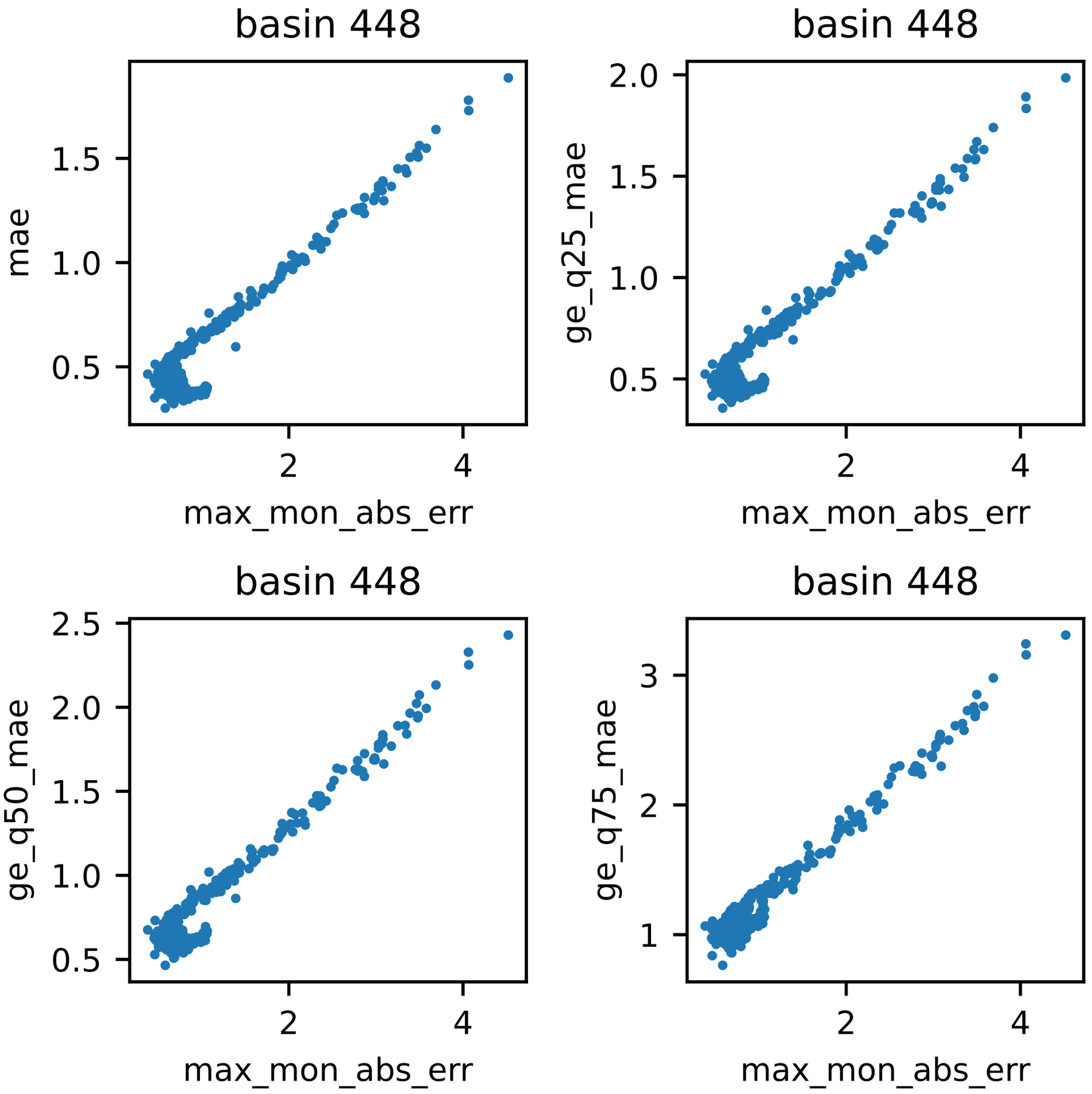
basin 448
mae
max_mon_abs_err
basin 448
ge_q25_mae
max_mon_abs_err
basin 448
ge_q50_mae
max_mon_abs_err
basin 448
ge_q75_mae
max_mon_abs_err

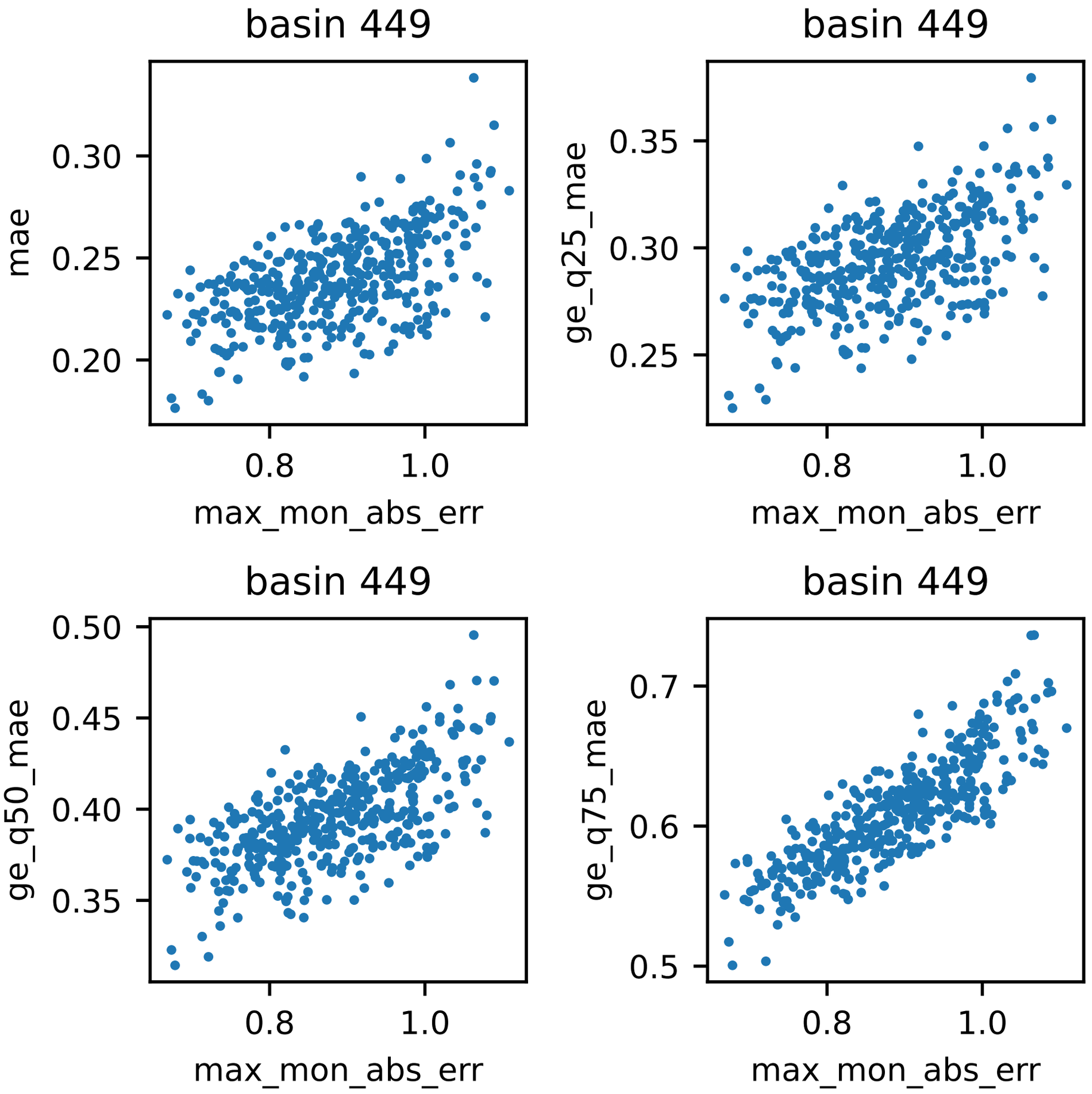
basin 449
mae
0.30
0.25
0.20
0.8
1.0
max_mon_abs_err
basin 449
ge_q25_mae
0.35
0.30
0.25
0.8
1.0
max_mon_abs_err
basin 449
ge_q50_mae
0.50
0.45
0.40
0.35
0.8
1.0
max_mon_abs_err
basin 449
ge_q75_mae
0.7
0.6
0.5
0.8
1.0
max_mon_abs_err

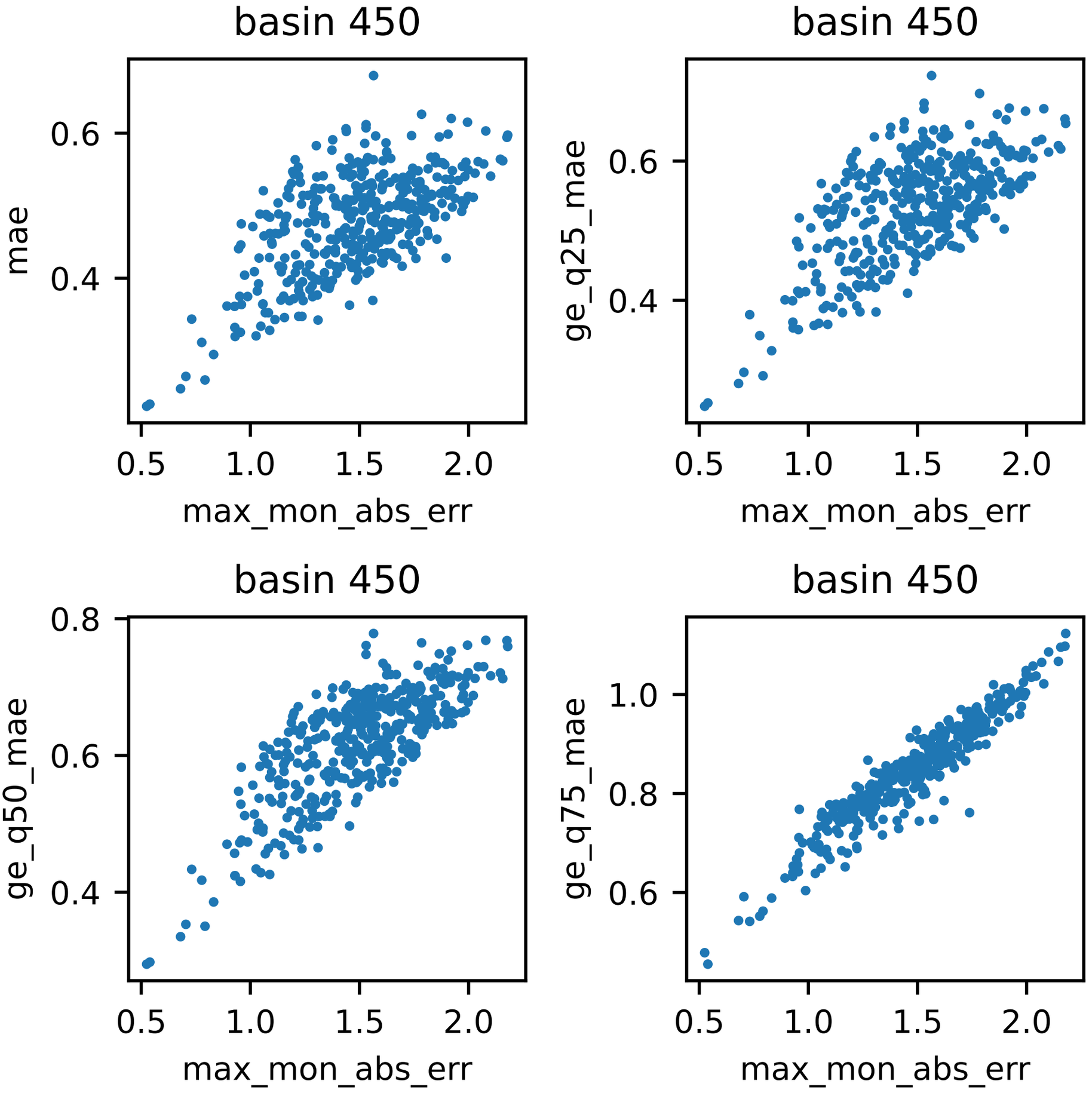
basin 450
mae
0.6
0.4
0.5
1.0
1.5
2.0
max_mon_abs_err
basin 450
ge_q25_mae
0.6
0.4
0.5
1.0
1.5
2.0
max_mon_abs_err
basin 450
ge_q50_mae
0.8
0.6
0.4
0.5
1.0
1.5
2.0
max_mon_abs_err
basin 450
ge_q75_mae
1.0
0.8
0.6
0.5
1.0
1.5
2.0
max_mon_abs_err

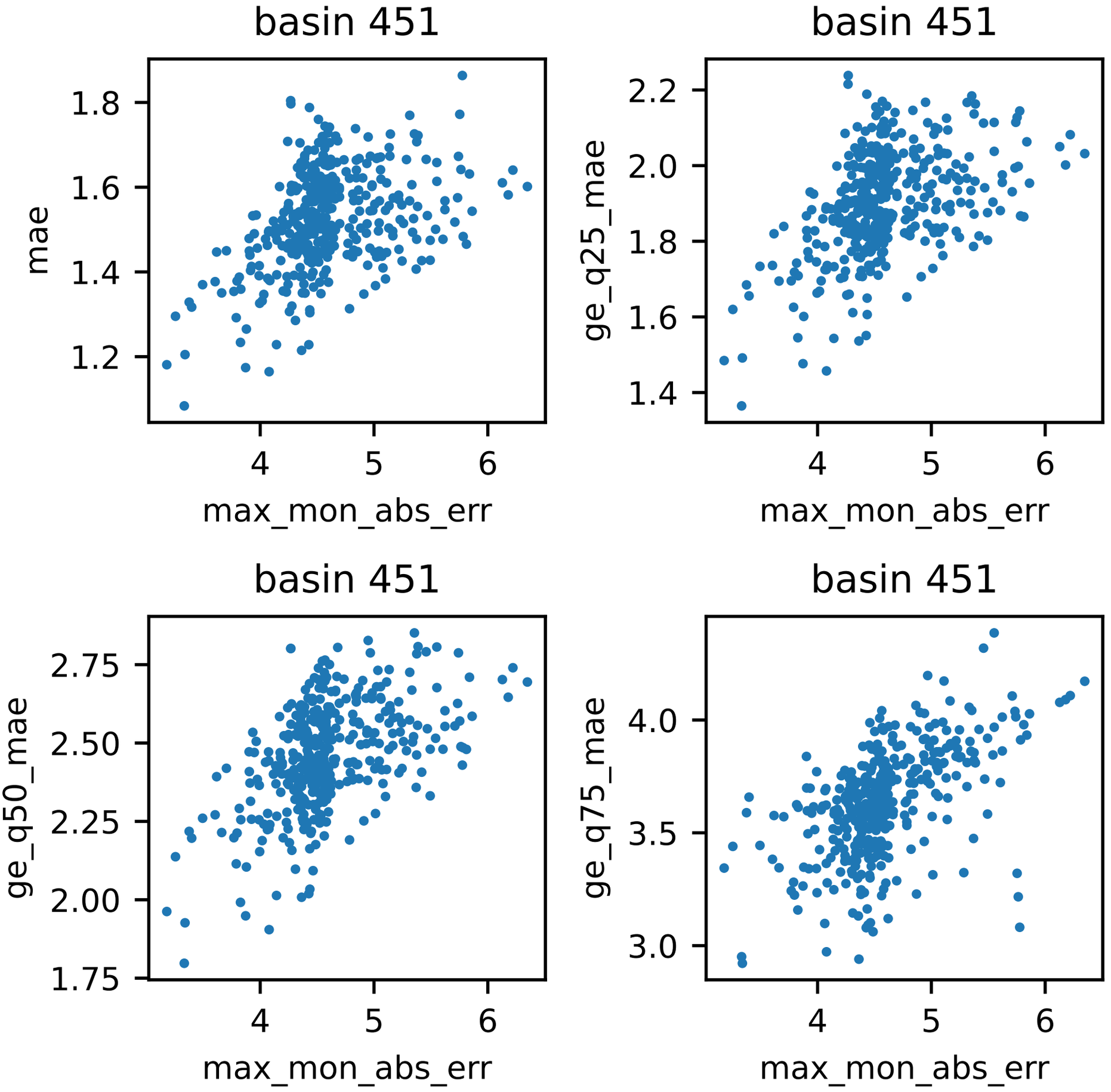
basin 451
mae
1.8
1.6
1.4
1.2
4
5
6
max_mon_abs_err
basin 451
ge_q25_mae
2.2
2.0
1.8
1.6
1.4
4
5
6
max_mon_abs_err
basin 451
ge_q50_mae
2.75
2.50
2.25
2.00
1.75
4
5
6
max_mon_abs_err
basin 451
ge_q75_mae
4.0
3.5
3.0
4
5
6
max_mon_abs_err

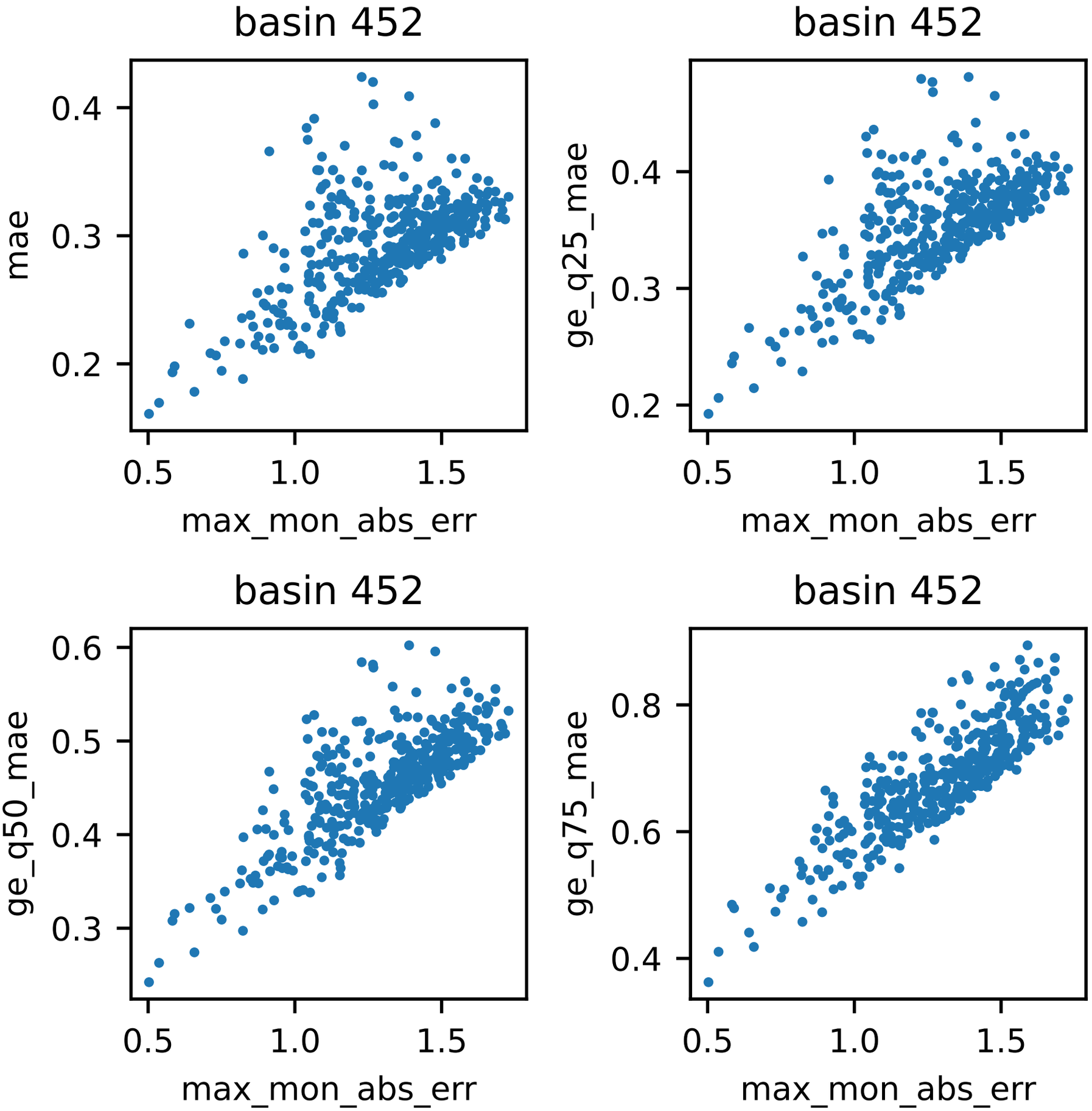
basin 452
mae
0.4
0.3
0.2
0.5
1.0
1.5
max_mon_abs_err
basin 452
ge_q25_mae
0.4
0.3
0.2
0.5
1.0
1.5
max_mon_abs_err
basin 452
ge_q50_mae
0.6
0.5
0.4
0.3
0.5
1.0
1.5
max_mon_abs_err
basin 452
ge_q75_mae
0.8
0.6
0.4
0.5
1.0
1.5
max_mon_abs_err

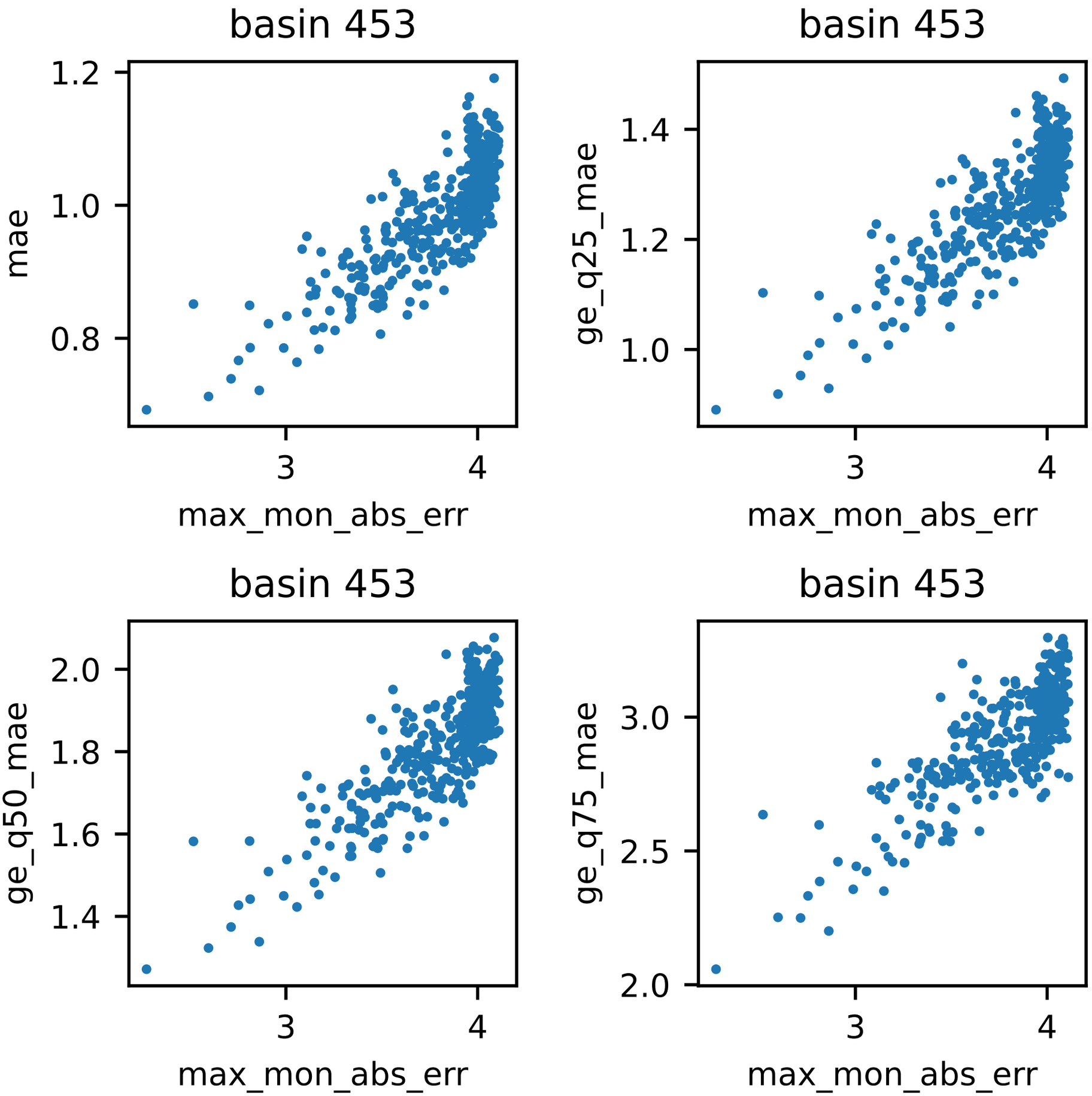
basin 453
mae
1.2
1.0
0.8
3
4
max_mon_abs_err
basin 453
ge_q25_mae
1.4
1.2
1.0
3
4
max_mon_abs_err
basin 453
ge_q50_mae
2.0
1.8
1.6
1.4
3
4
max_mon_abs_err
basin 453
ge_q75_mae
3.0
2.5
2.0
3
4
max_mon_abs_err

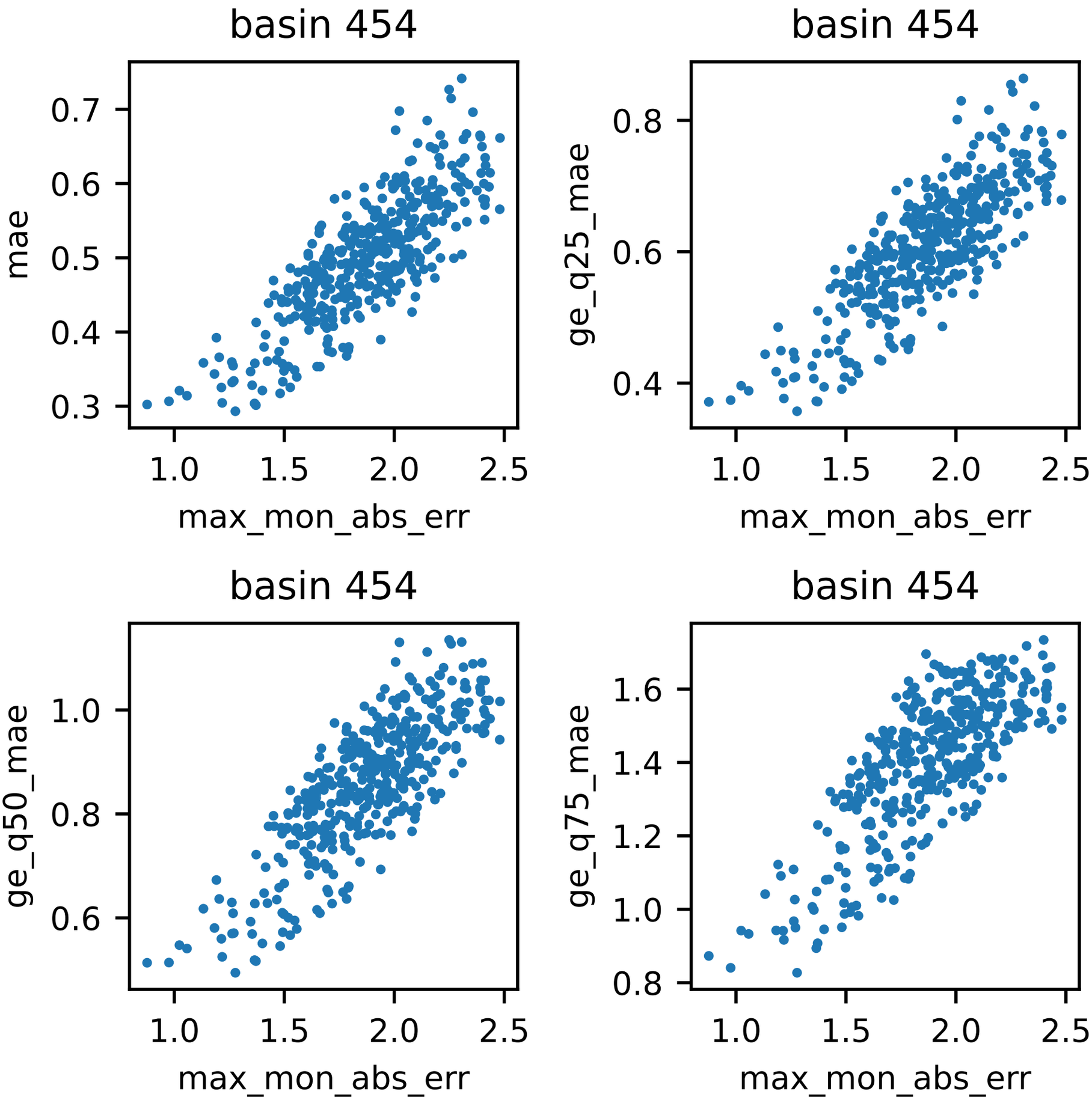
basin 454
mae
0.7
0.6
0.5
0.4
0.3
1.0
1.5
2.0
2.5
max_mon_abs_err
basin 454
ge_q25_mae
0.8
0.6
0.4
1.0
1.5
2.0
2.5
max_mon_abs_err
basin 454
ge_q50_mae
1.0
0.8
0.6
1.0
1.5
2.0
2.5
max_mon_abs_err
basin 454
ge_q75_mae
1.6
1.4
1.2
1.0
0.8
1.0
1.5
2.0
2.5
max_mon_abs_err

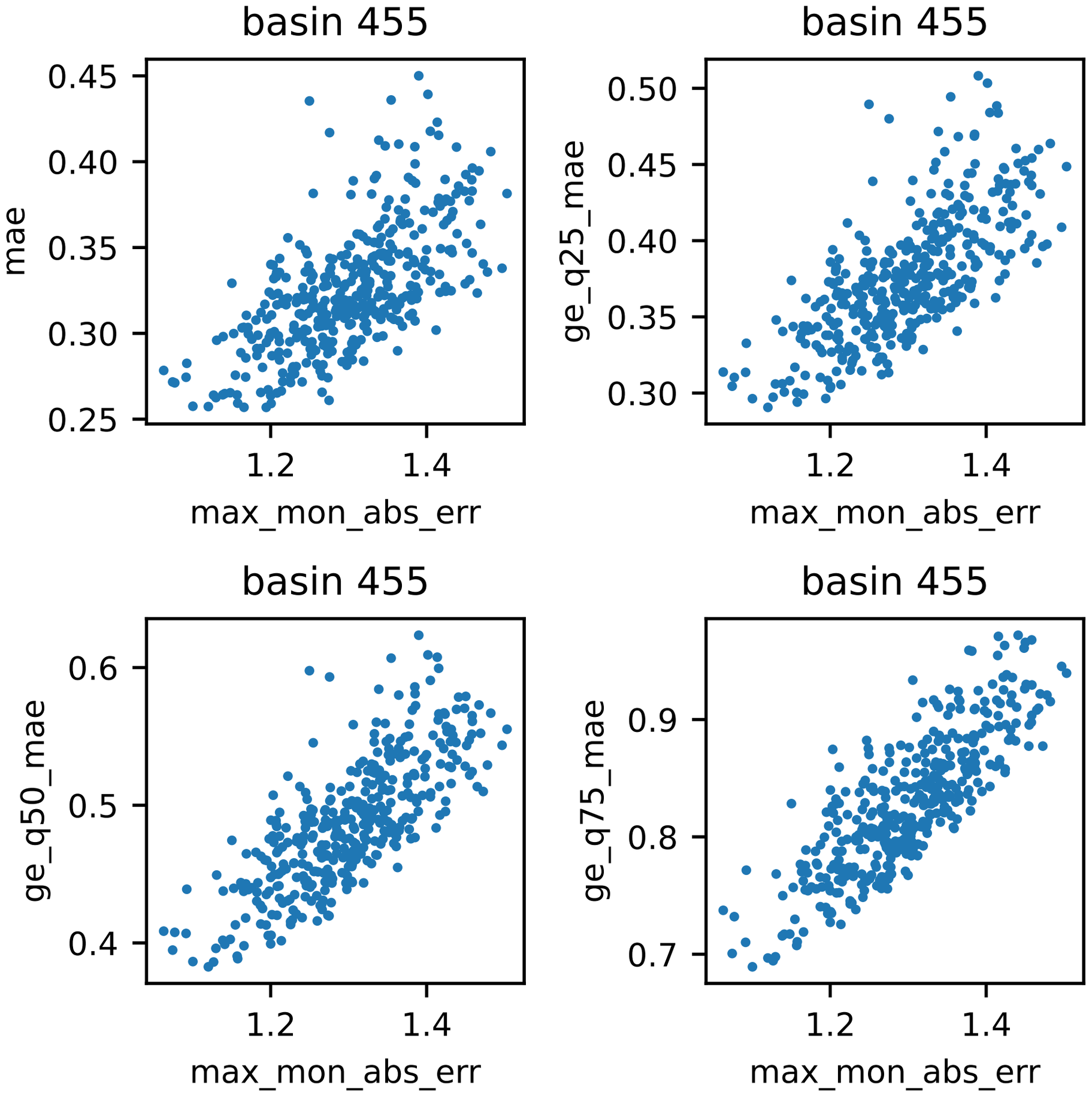
basin 455
mae
0.45
0.40
0.35
0.30
0.25
1.2
1.4
max_mon_abs_err
basin 455
ge_q25_mae
0.50
0.45
0.40
0.35
0.30
1.2
1.4
max_mon_abs_err
basin 455
ge_q50_mae
0.6
0.5
0.4
1.2
1.4
max_mon_abs_err
basin 455
ge_q75_mae
0.9
0.8
0.7
1.2
1.4
max_mon_abs_err

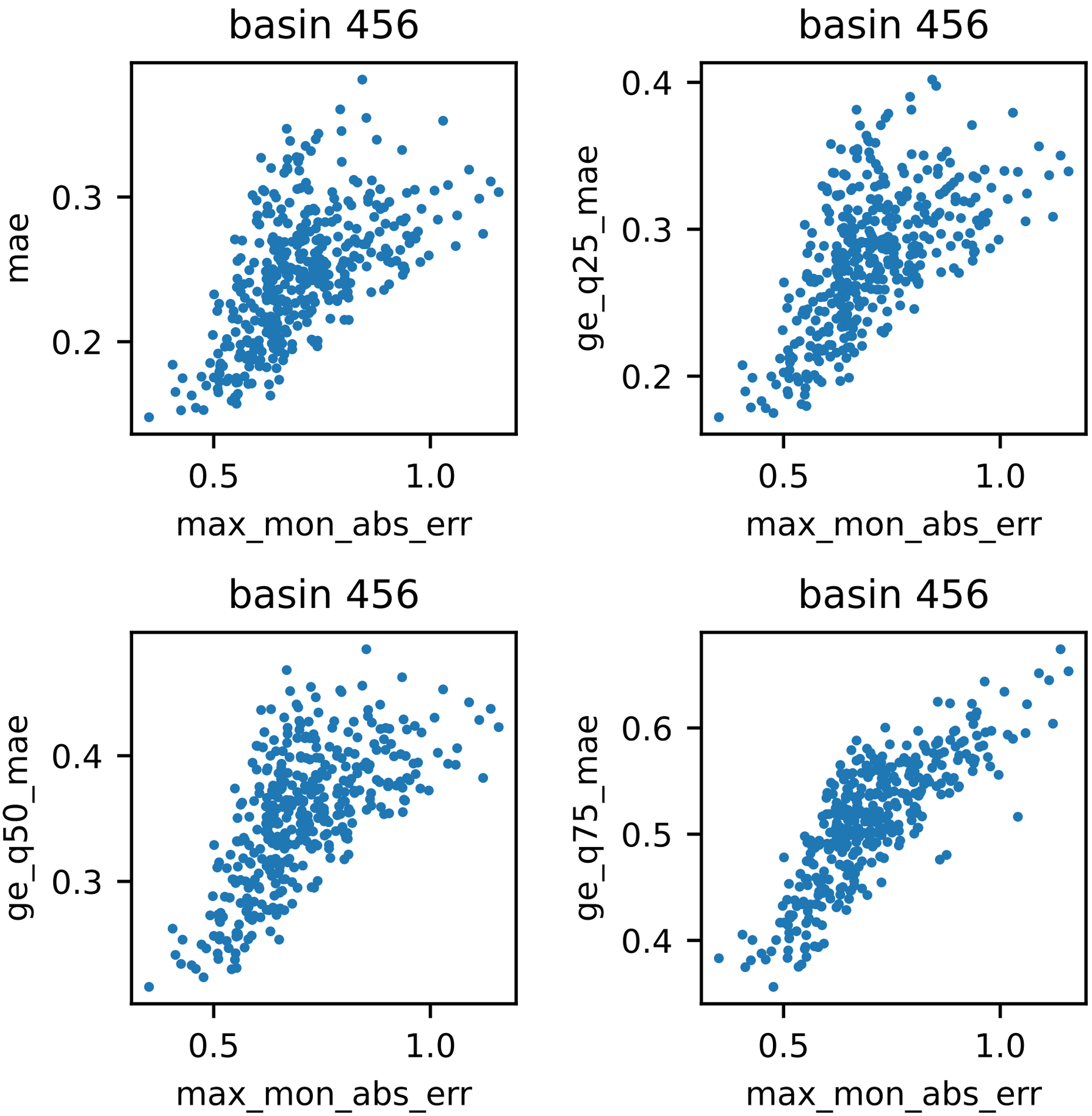
basin 456
mae
0.3
0.2
0.5
1.0
max_mon_abs_err
basin 456
ge_q25_mae
0.4
0.3
0.2
0.5
1.0
max_mon_abs_err
basin 456
ge_q50_mae
0.4
0.3
0.5
1.0
max_mon_abs_err
basin 456
ge_q75_mae
0.6
0.5
0.4
0.5
1.0
max_mon_abs_err

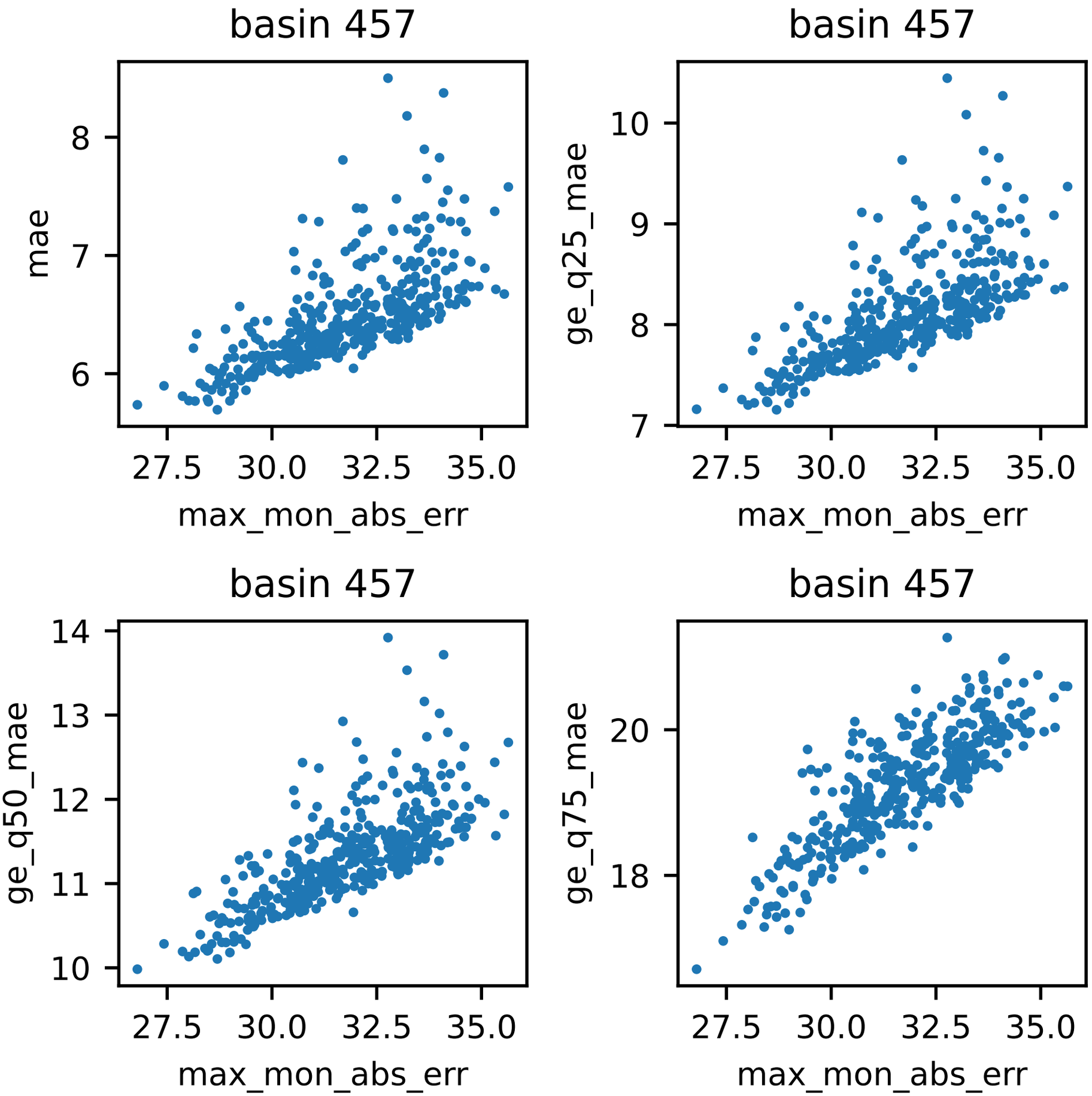
basin 457
mae
8
7
6
27.5
30.0
32.5
35.0
max_mon_abs_err
basin 457
ge_q25_mae
10
9
8
7
27.5
30.0
32.5
35.0
max_mon_abs_err
basin 457
ge_q50_mae
14
13
12
11
10
27.5
30.0
32.5
35.0
max_mon_abs_err
basin 457
ge_q75_mae
20
18
27.5
30.0
32.5
35.0
max_mon_abs_err

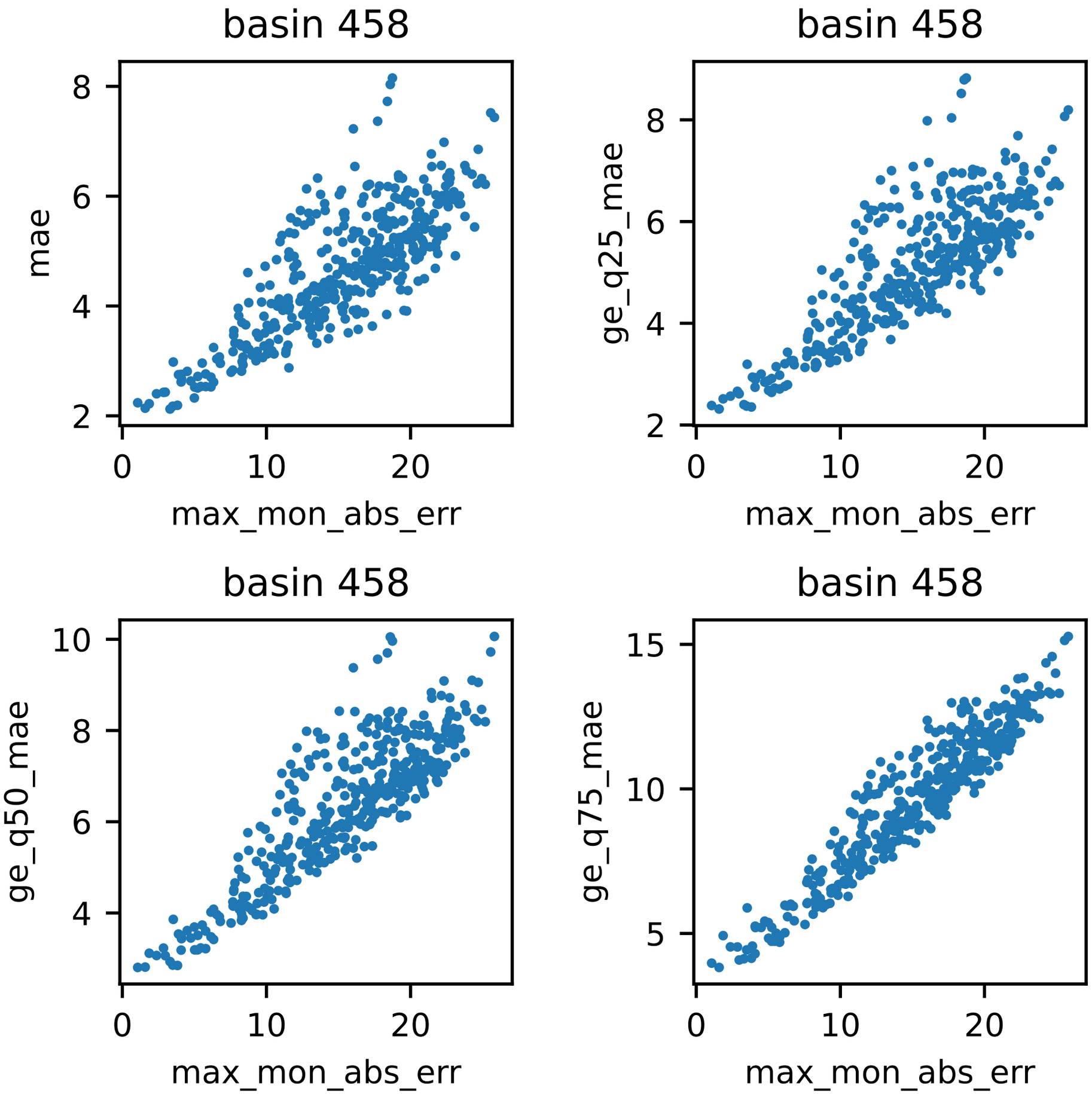
basin 458
mae
max_mon_abs_err
basin 458
ge_q25_mae
max_mon_abs_err
basin 458
ge_q50_mae
max_mon_abs_err
basin 458
ge_q75_mae
max_mon_abs_err

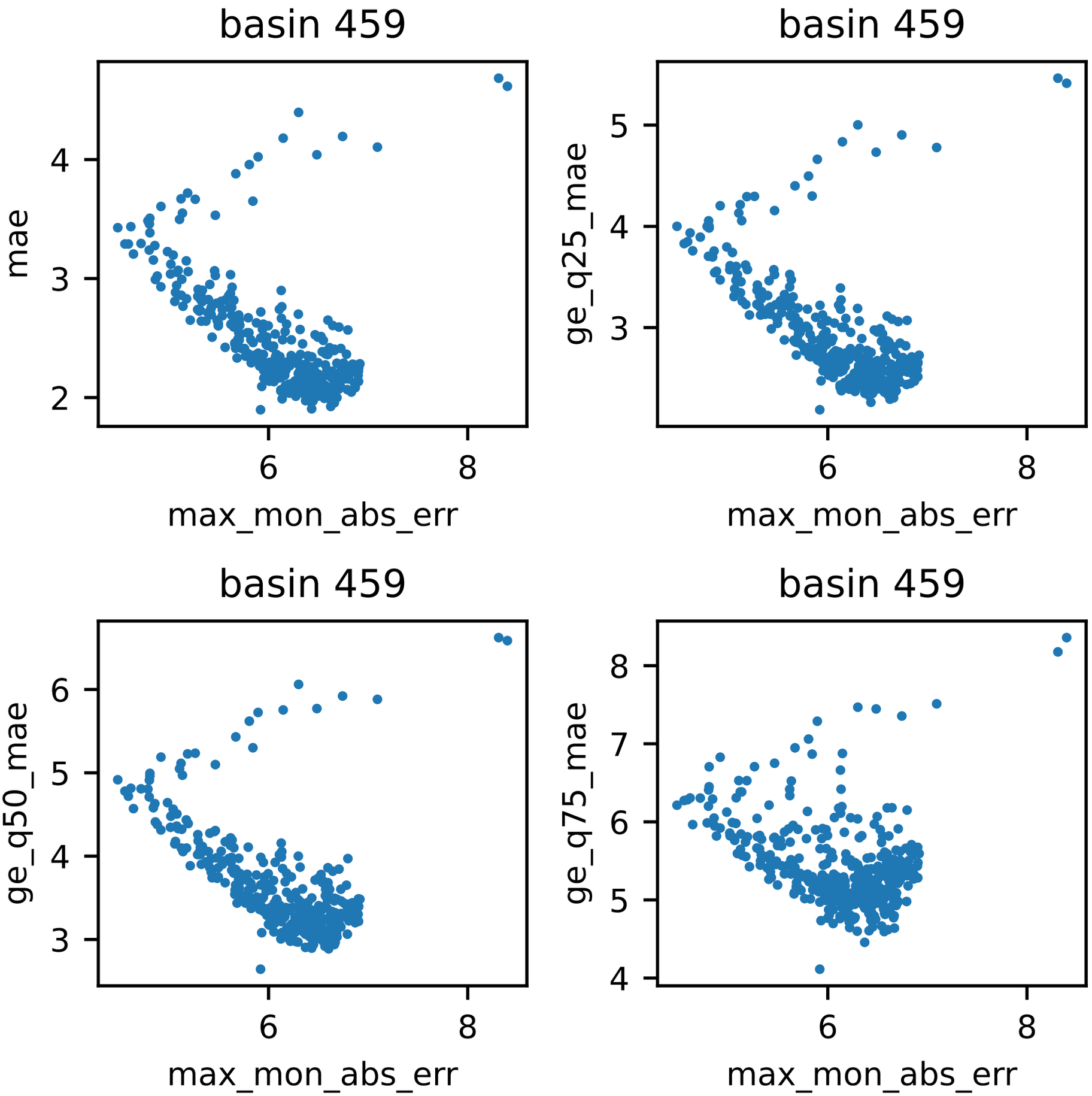
basin 459
mae
max_mon_abs_err
basin 459
ge_q25_mae
max_mon_abs_err
basin 459
ge_q50_mae
max_mon_abs_err
basin 459
ge_q75_mae
max_mon_abs_err

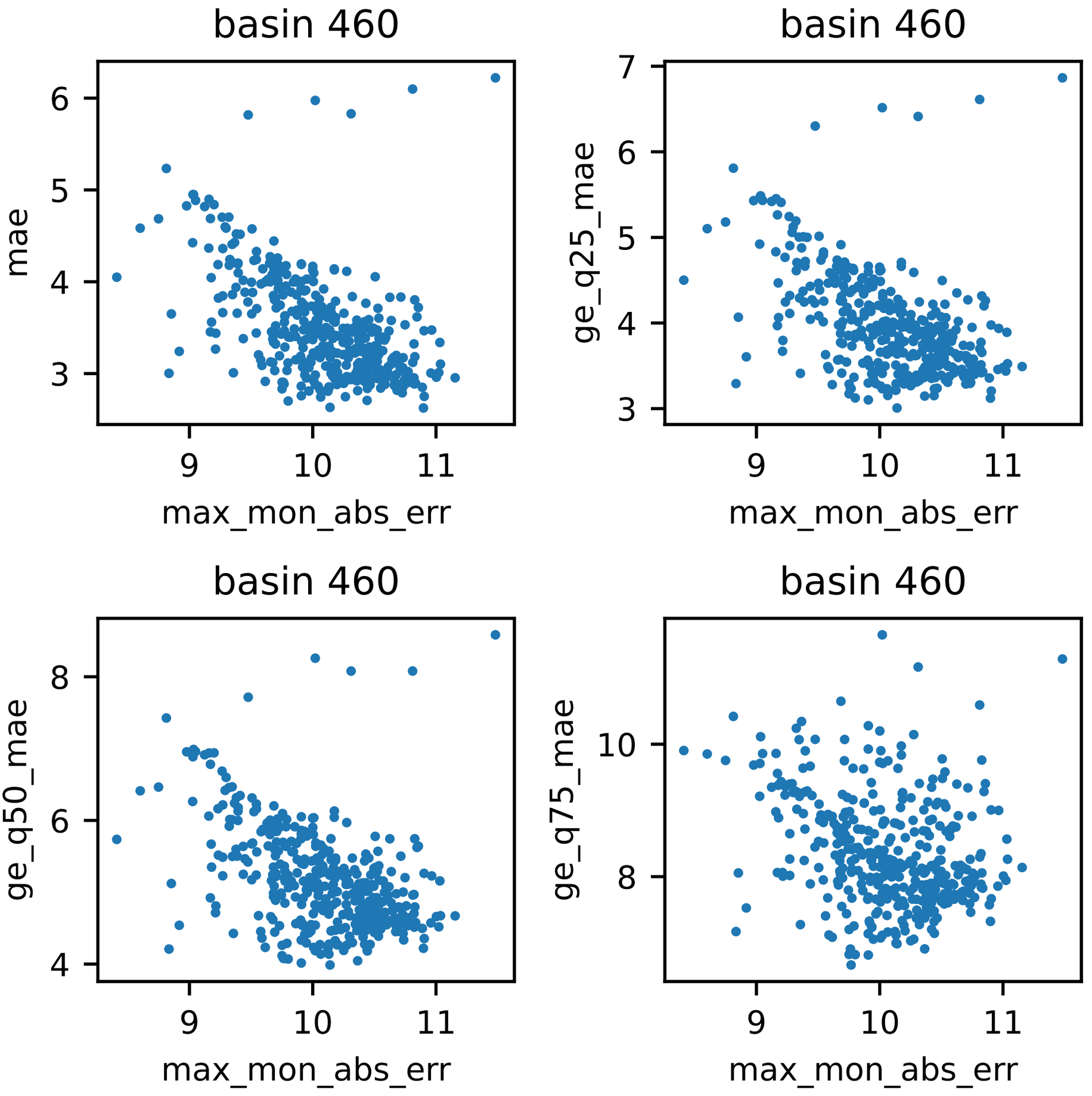
basin 460
mae
max_mon_abs_err
basin 460
ge_q25_mae
max_mon_abs_err
basin 460
ge_q50_mae
max_mon_abs_err
basin 460
ge_q75_mae
max_mon_abs_err

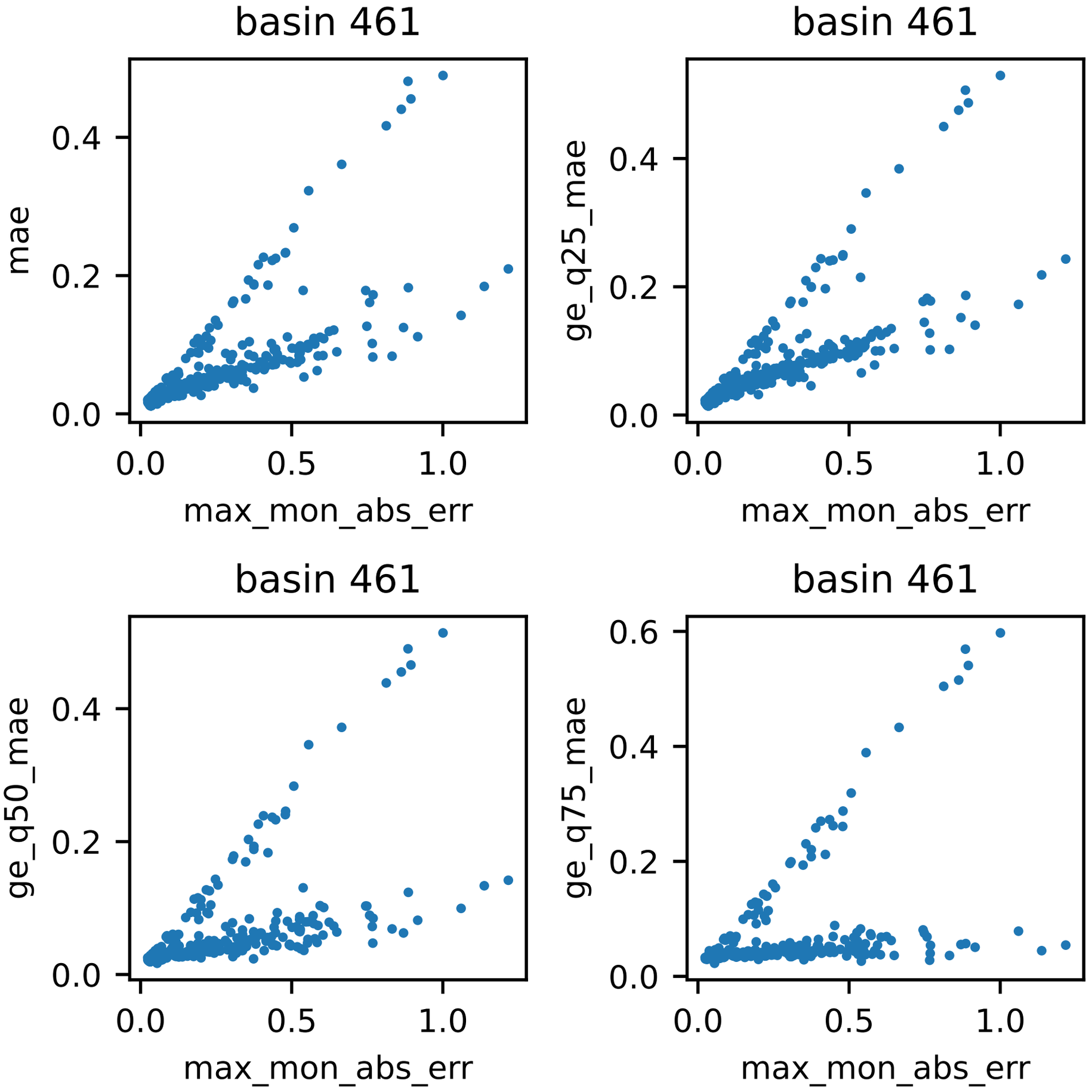
basin 461
mae
0.0
0.2
0.4
0.0
0.5
1.0
max_mon_abs_err
basin 461
ge_q25_mae
0.0
0.2
0.4
0.0
0.5
1.0
max_mon_abs_err
basin 461
ge_q50_mae
0.0
0.2
0.4
0.0
0.5
1.0
max_mon_abs_err
basin 461
ge_q75_mae
0.0
0.2
0.4
0.6
0.0
0.5
1.0
max_mon_abs_err

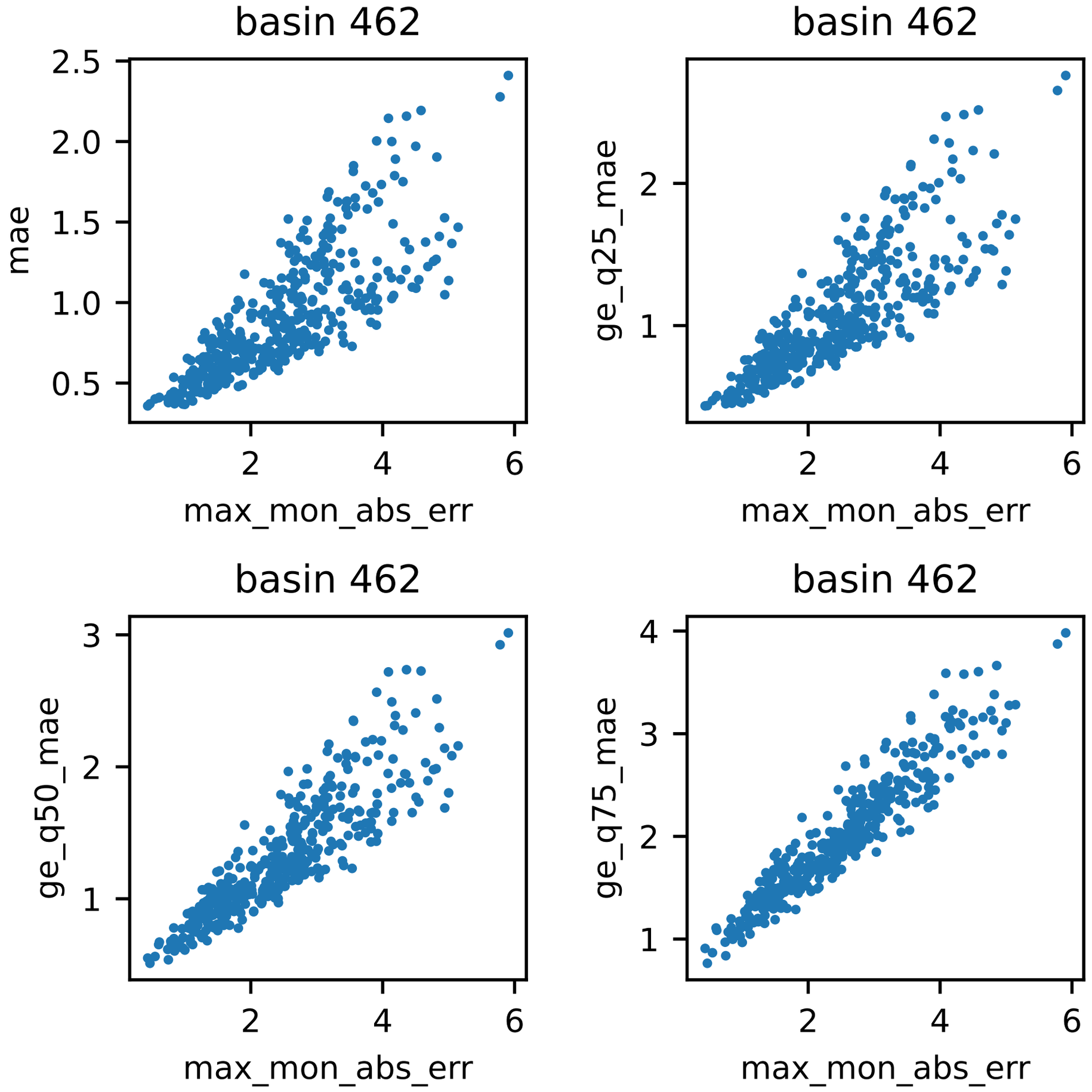
basin 462
mae
max_mon_abs_err
basin 462
ge_q25_mae
max_mon_abs_err
basin 462
ge_q50_mae
max_mon_abs_err
basin 462
ge_q75_mae
max_mon_abs_err

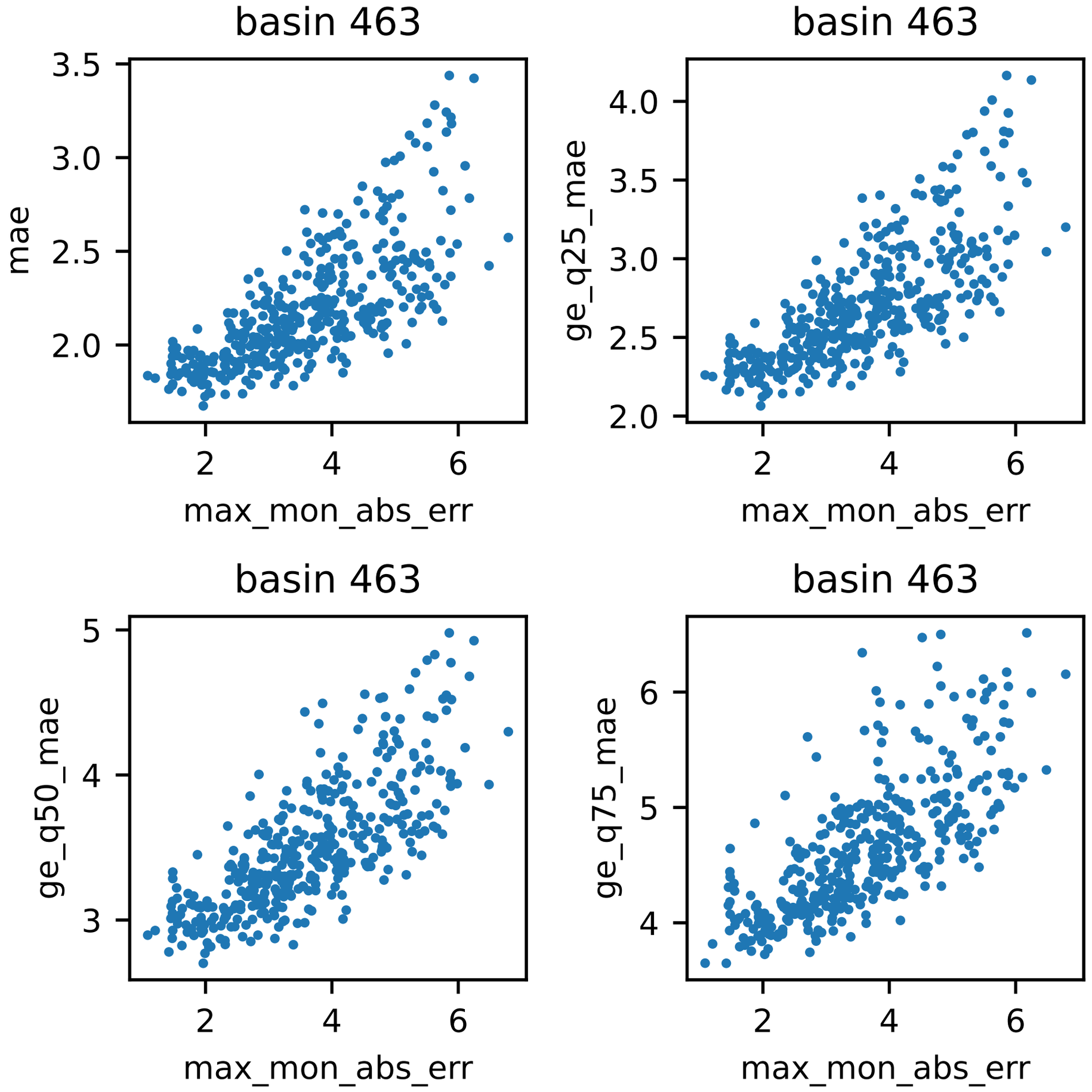
basin 463
mae
max_mon_abs_err
basin 463
ge_q25_mae
max_mon_abs_err
basin 463
ge_q50_mae
max_mon_abs_err
basin 463
ge_q75_mae
max_mon_abs_err

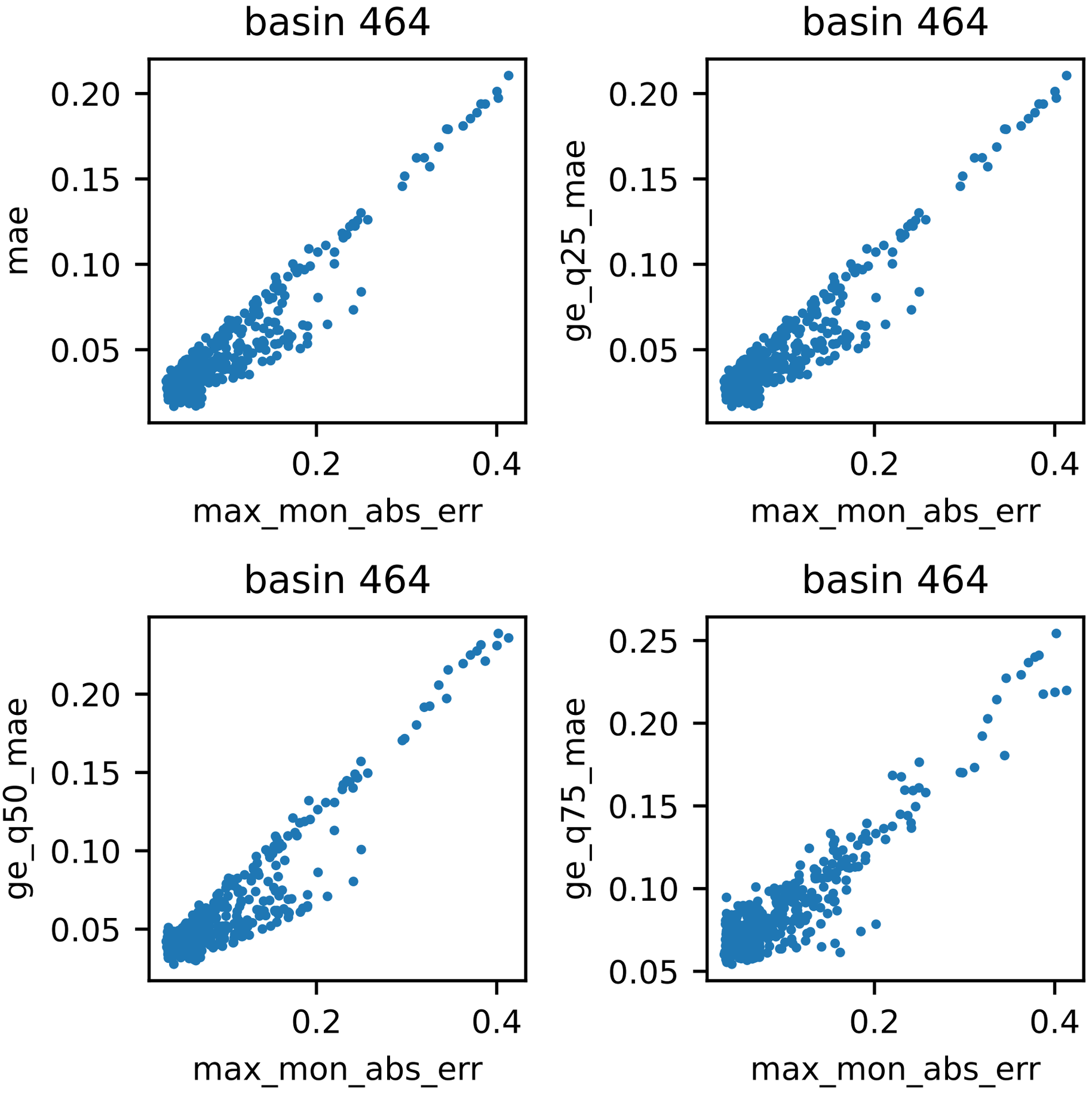
basin 464
mae
0.20
0.15
0.10
0.05
0.2
0.4
max_mon_abs_err
basin 464
ge_q25_mae
0.20
0.15
0.10
0.05
0.2
0.4
max_mon_abs_err
basin 464
ge_q50_mae
0.20
0.15
0.10
0.05
0.2
0.4
max_mon_abs_err
basin 464
ge_q75_mae
0.25
0.20
0.15
0.10
0.05
0.2
0.4
max_mon_abs_err

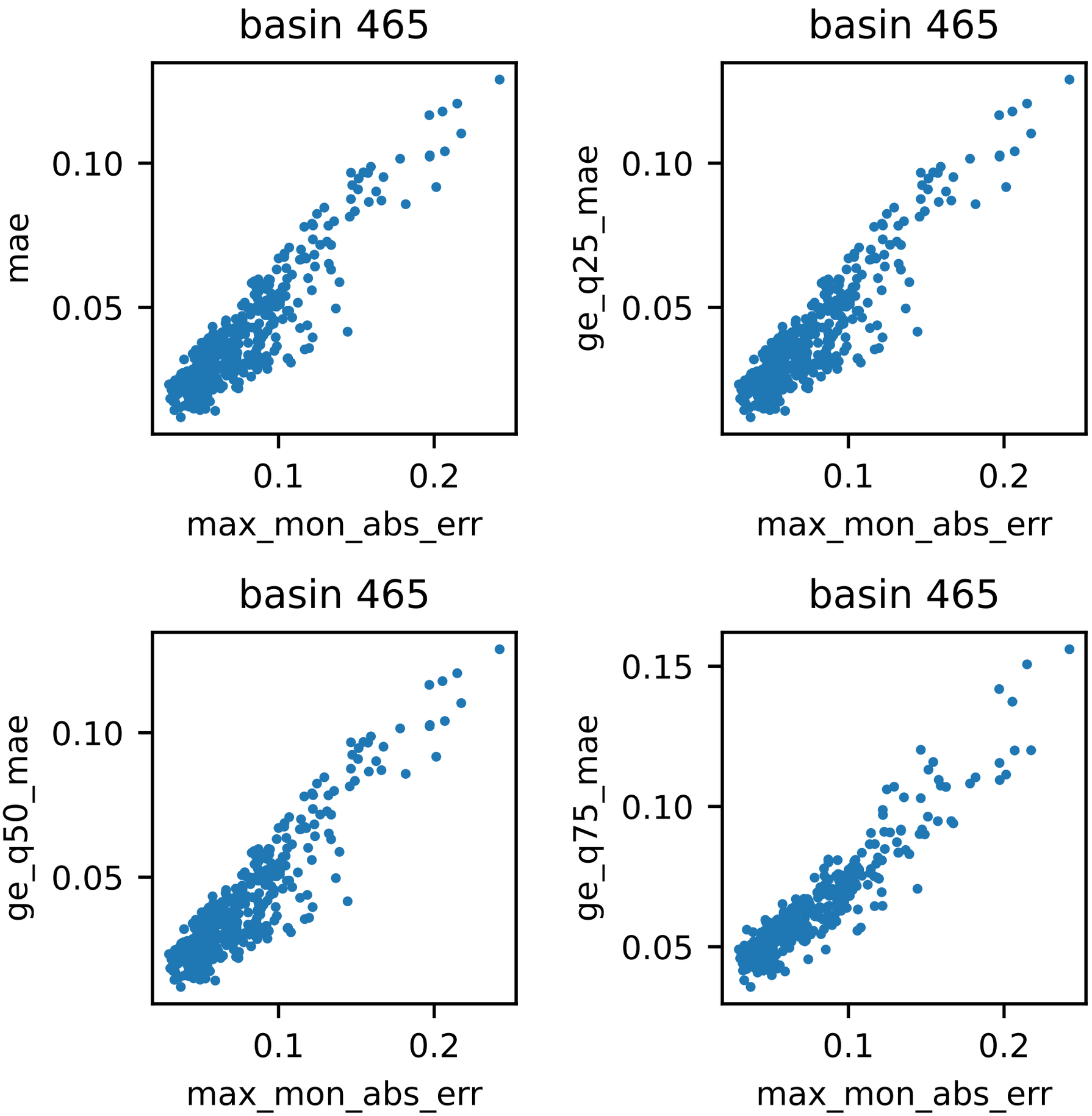
basin 465
mae
0.10
0.05
0.1
0.2
max_mon_abs_err
basin 465
ge_q25_mae
0.10
0.05
0.1
0.2
max_mon_abs_err
basin 465
ge_q50_mae
0.10
0.05
0.1
0.2
max_mon_abs_err
basin 465
ge_q75_mae
0.15
0.10
0.05
0.1
0.2
max_mon_abs_err

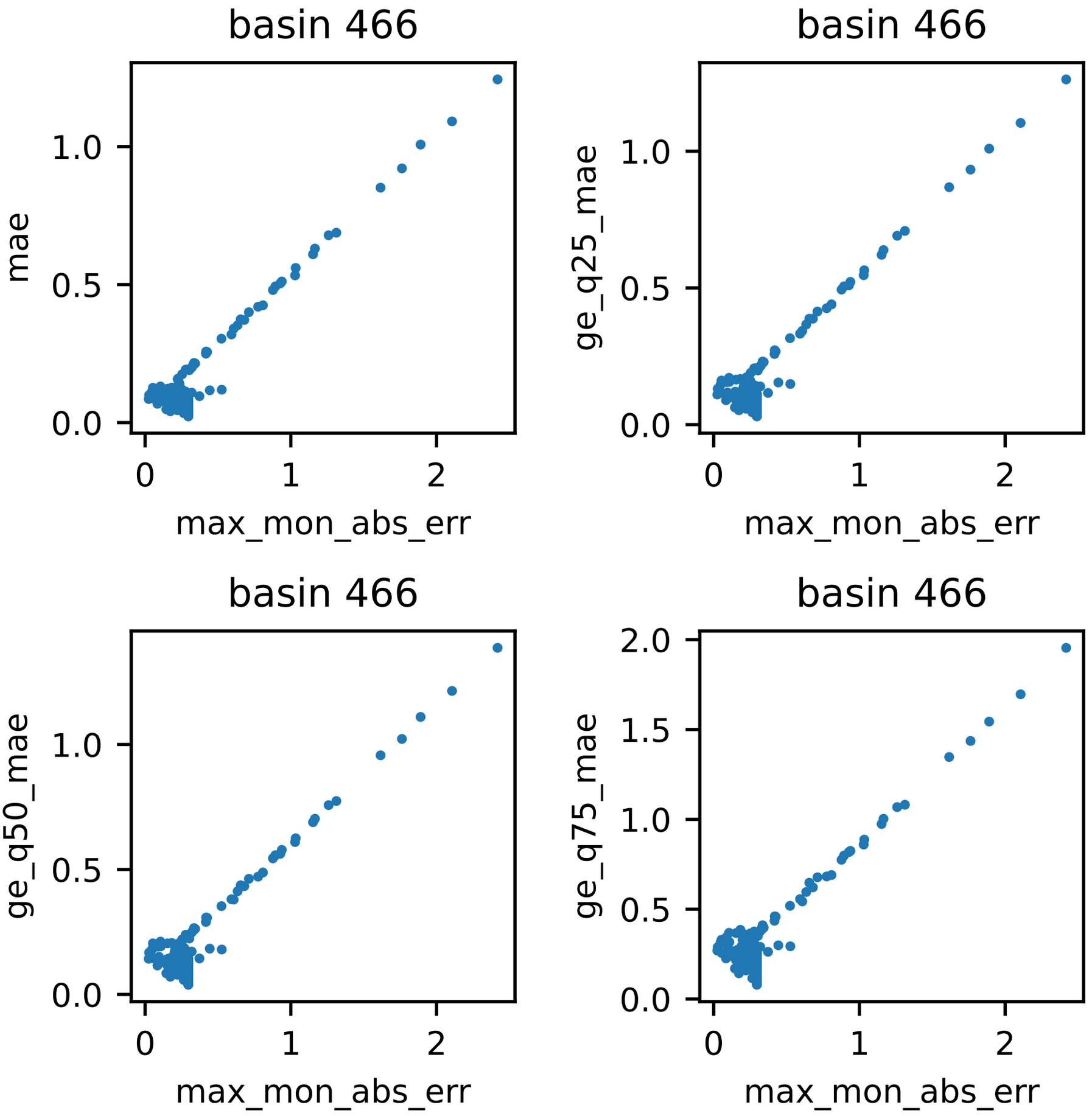
basin 466
mae
max_mon_abs_err
basin 466
ge_q25_mae
max_mon_abs_err
basin 466
ge_q50_mae
max_mon_abs_err
basin 466
ge_q75_mae
max_mon_abs_err

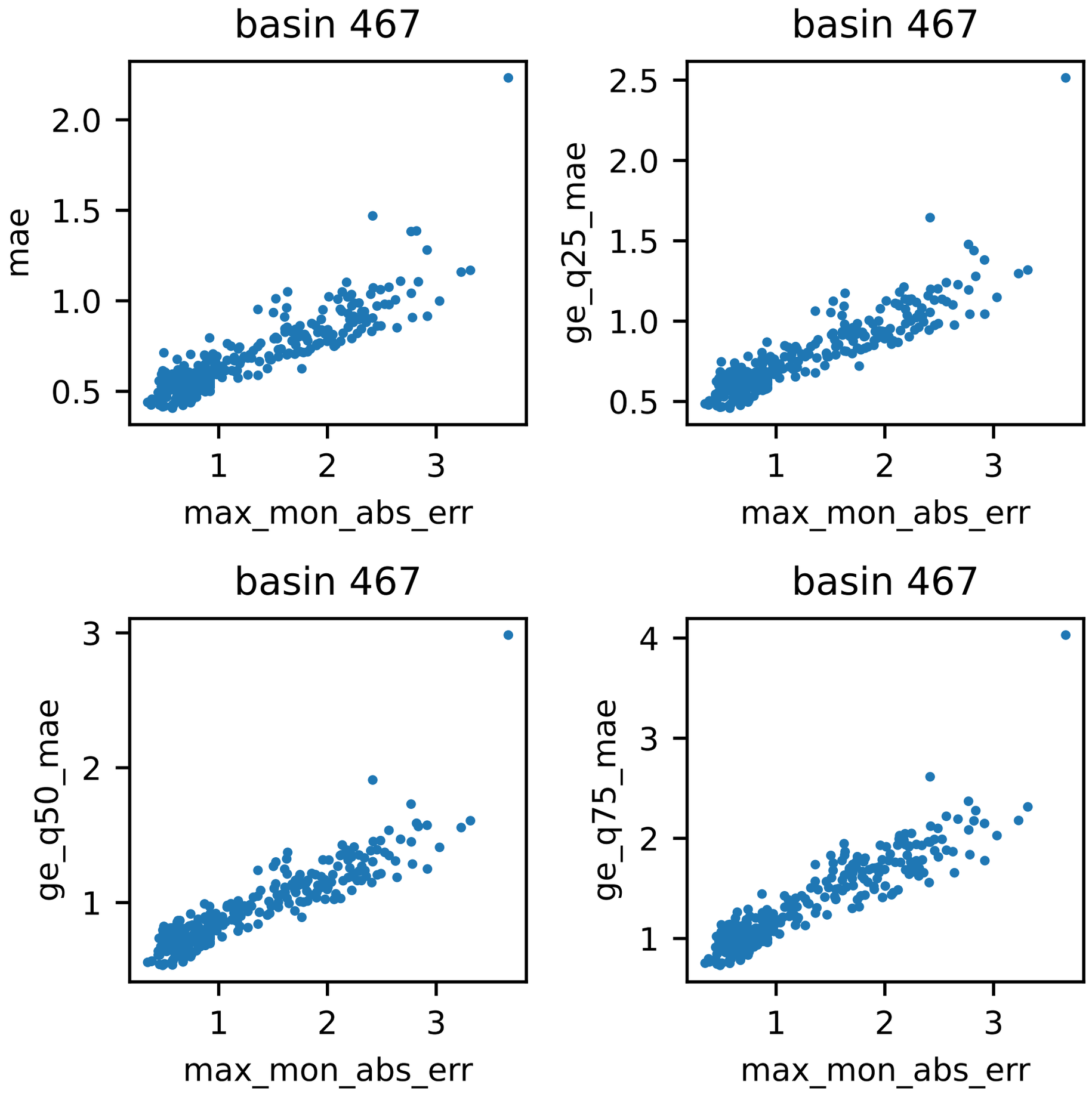
basin 467
mae
max_mon_abs_err
basin 467
ge_q25_mae
max_mon_abs_err
basin 467
ge_q50_mae
max_mon_abs_err
basin 467
ge_q75_mae
max_mon_abs_err

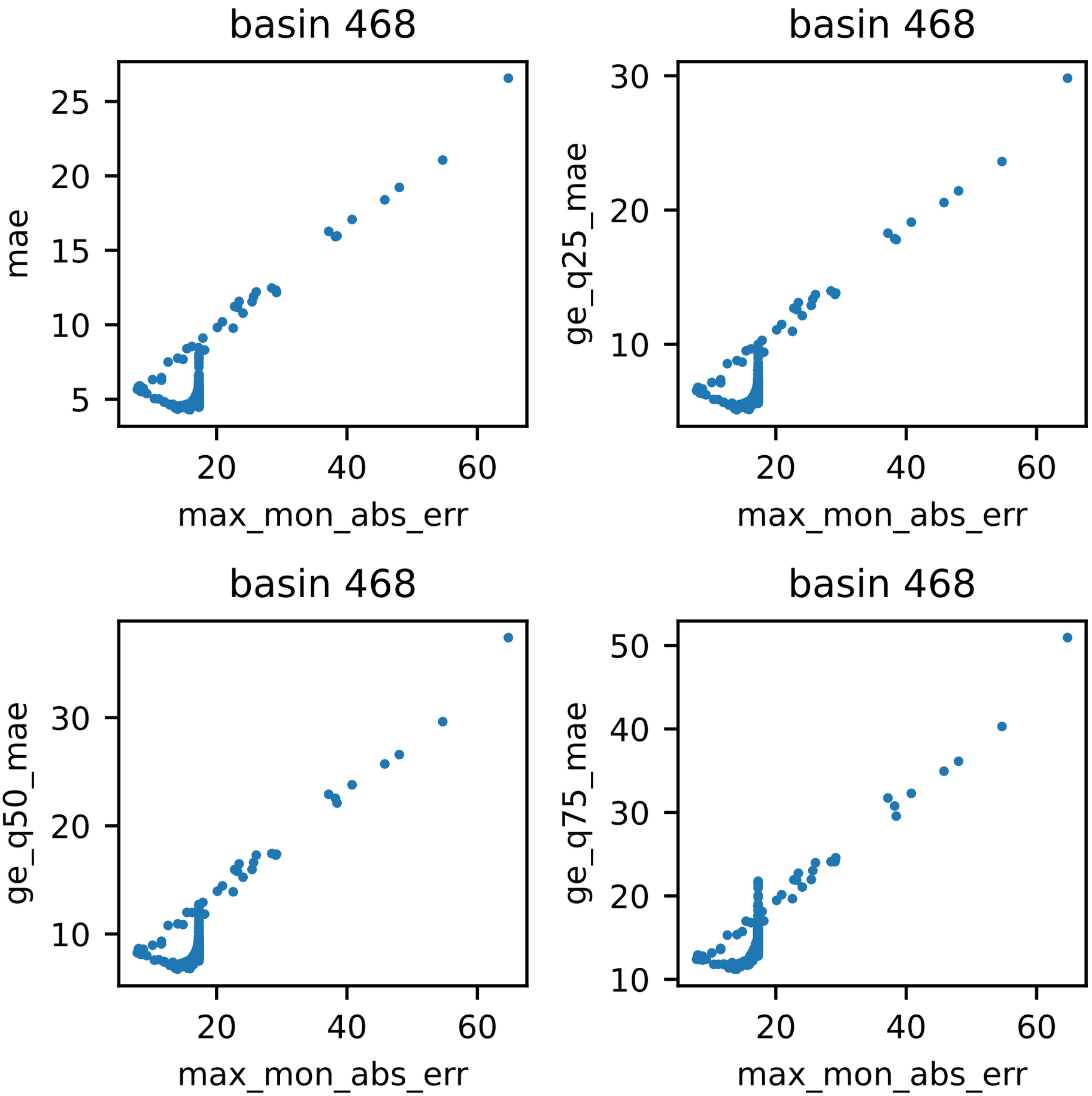
basin 468
mae
max_mon_abs_err
basin 468
ge_q25_mae
max_mon_abs_err
basin 468
ge_q50_mae
max_mon_abs_err
basin 468
ge_q75_mae
max_mon_abs_err

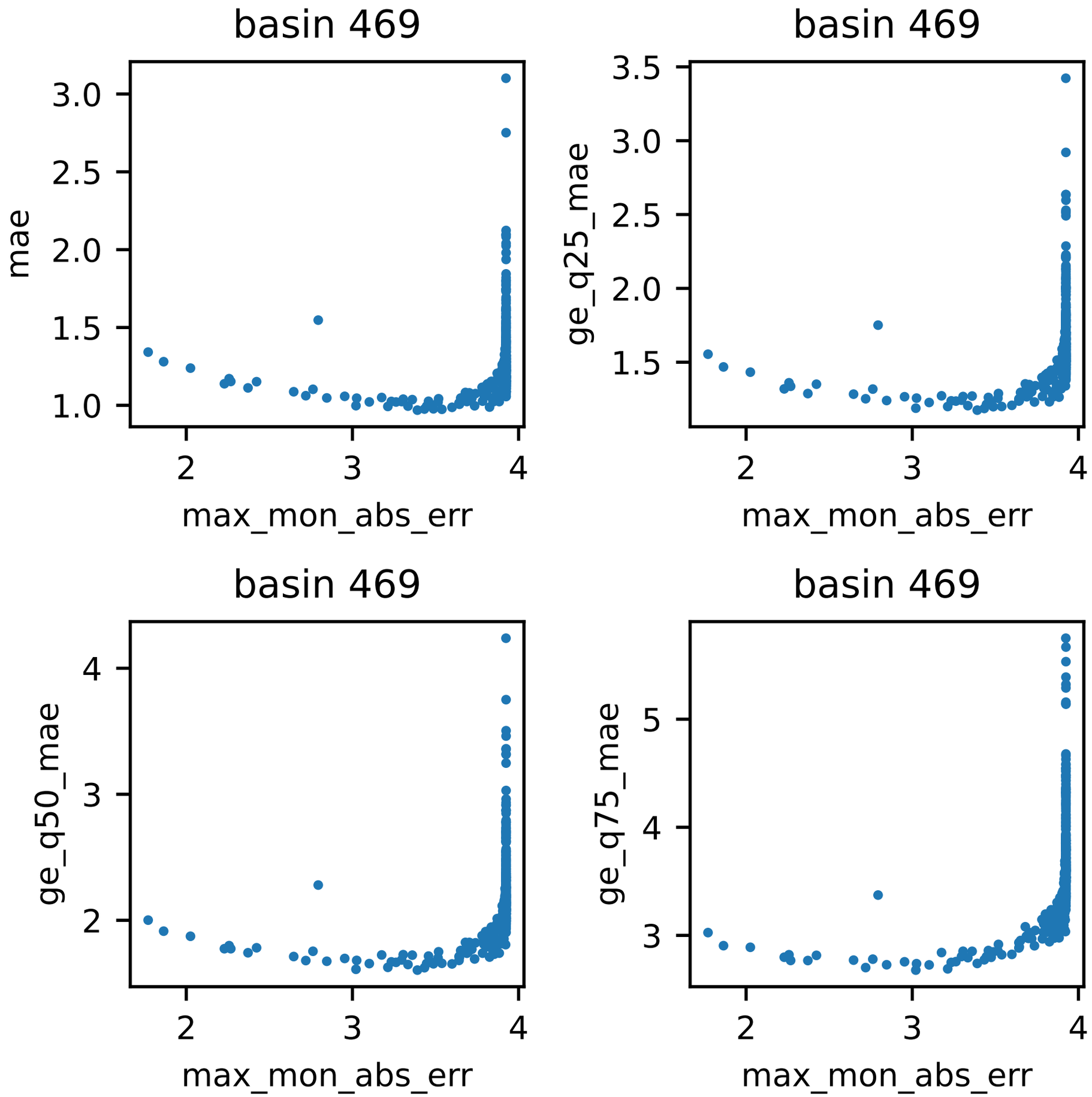
basin 469
mae
max_mon_abs_err
basin 469
ge_q25_mae
max_mon_abs_err
basin 469
ge_q50_mae
max_mon_abs_err
basin 469
ge_q75_mae
max_mon_abs_err

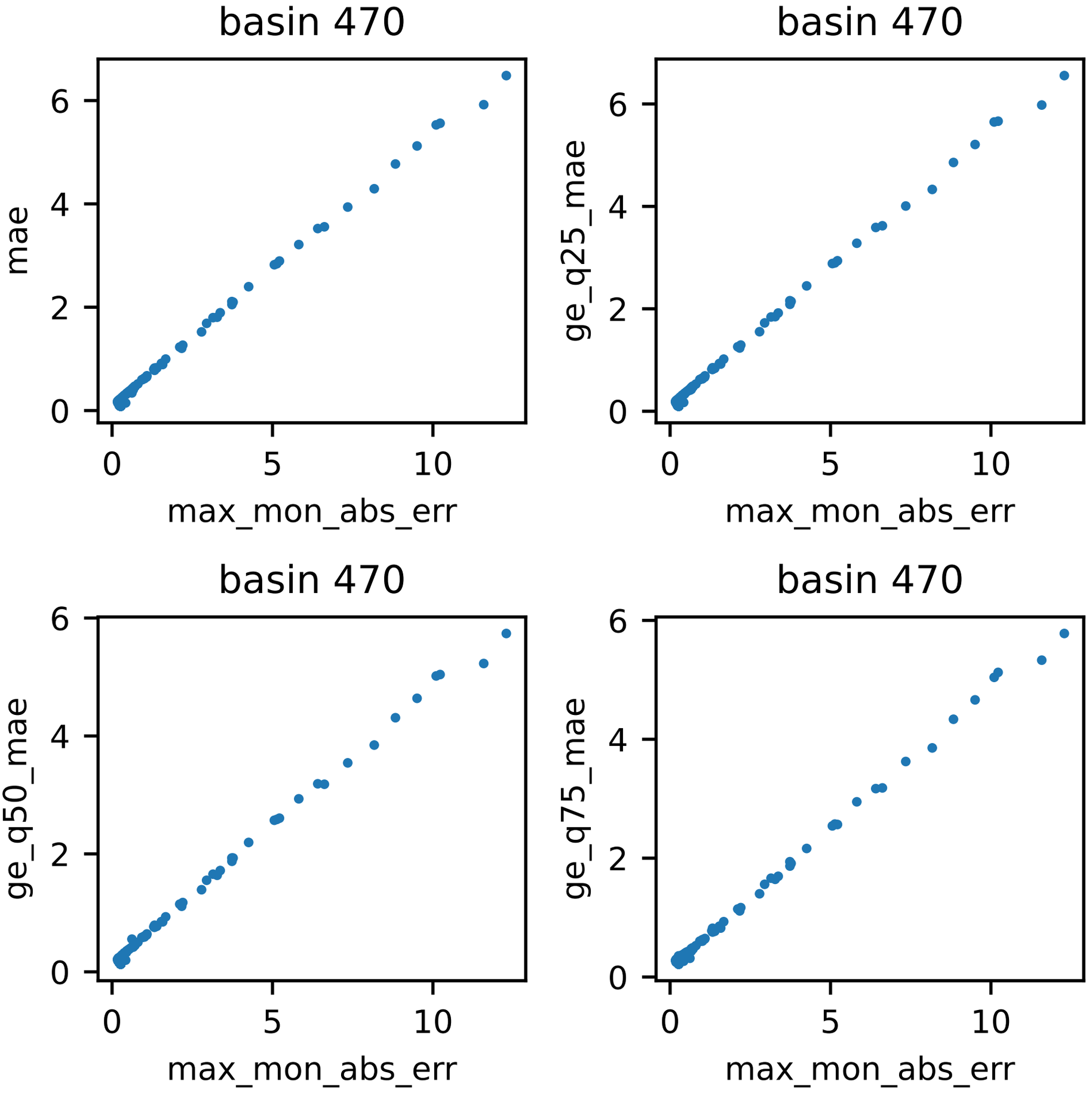
basin 470
mae
max_mon_abs_err
basin 470
ge_q25_mae
max_mon_abs_err
basin 470
ge_q50_mae
max_mon_abs_err
basin 470
ge_q75_mae
max_mon_abs_err
0
2
4
6
0
5
10

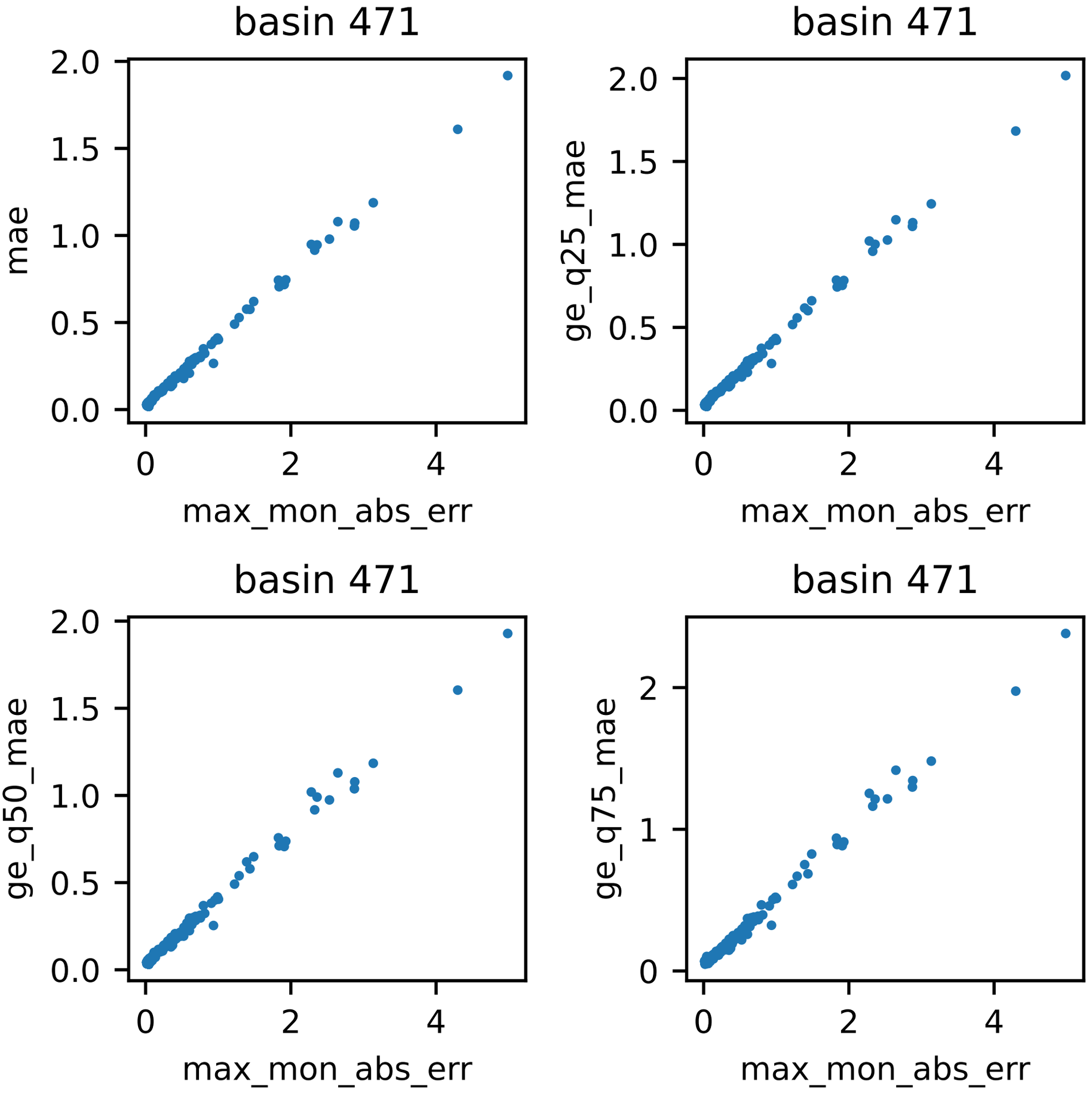
basin 471
mae
max_mon_abs_err
basin 471
ge_q25_mae
max_mon_abs_err
basin 471
ge_q50_mae
max_mon_abs_err
basin 471
ge_q75_mae
max_mon_abs_err

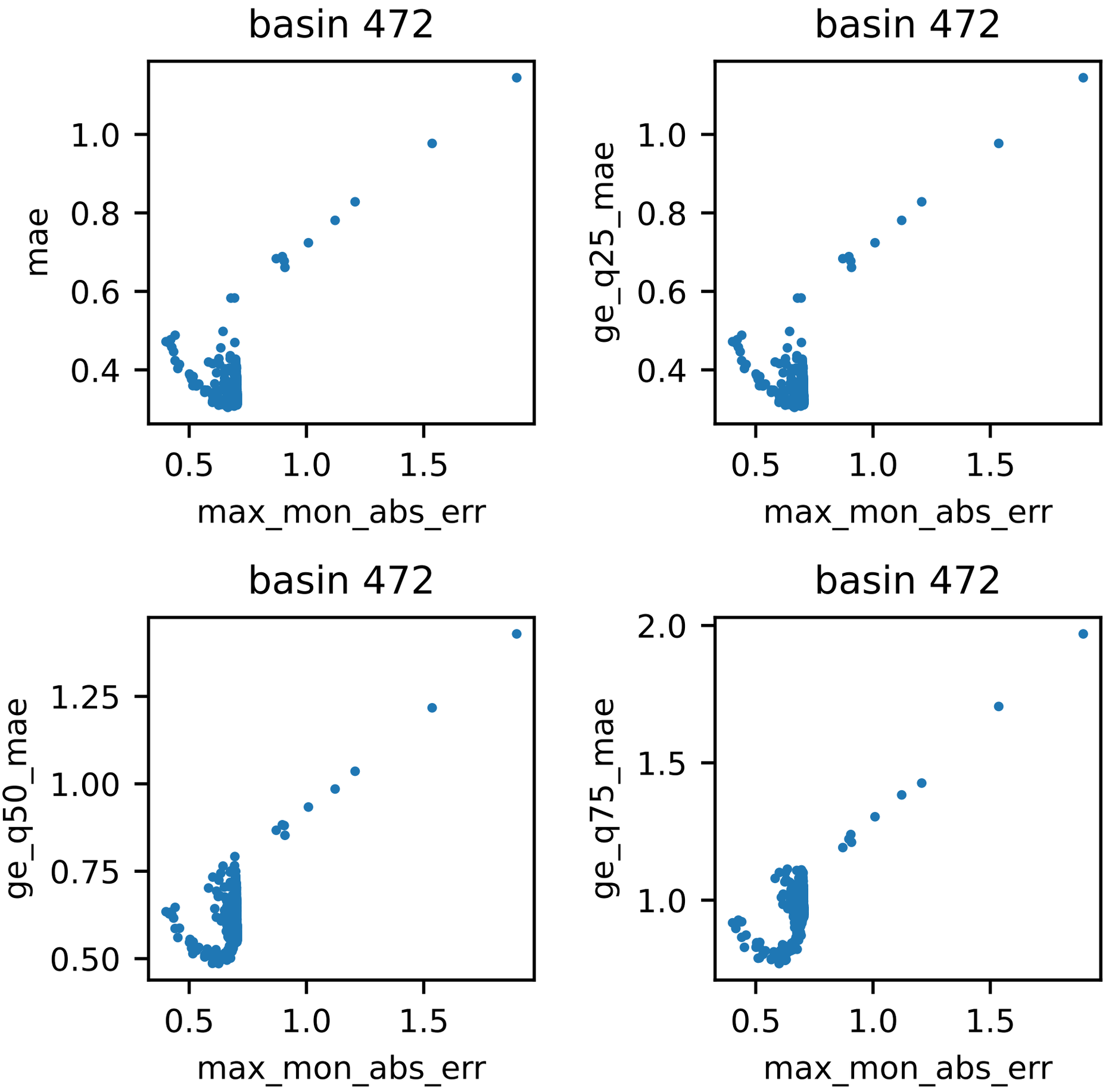
basin 472
mae
1.0
0.8
0.6
0.4
0.5
1.0
1.5
max_mon_abs_err
basin 472
ge_q25_mae
1.0
0.8
0.6
0.4
0.5
1.0
1.5
max_mon_abs_err
basin 472
ge_q50_mae
1.25
1.00
0.75
0.50
0.5
1.0
1.5
max_mon_abs_err
basin 472
ge_q75_mae
2.0
1.5
1.0
0.5
1.0
1.5
max_mon_abs_err

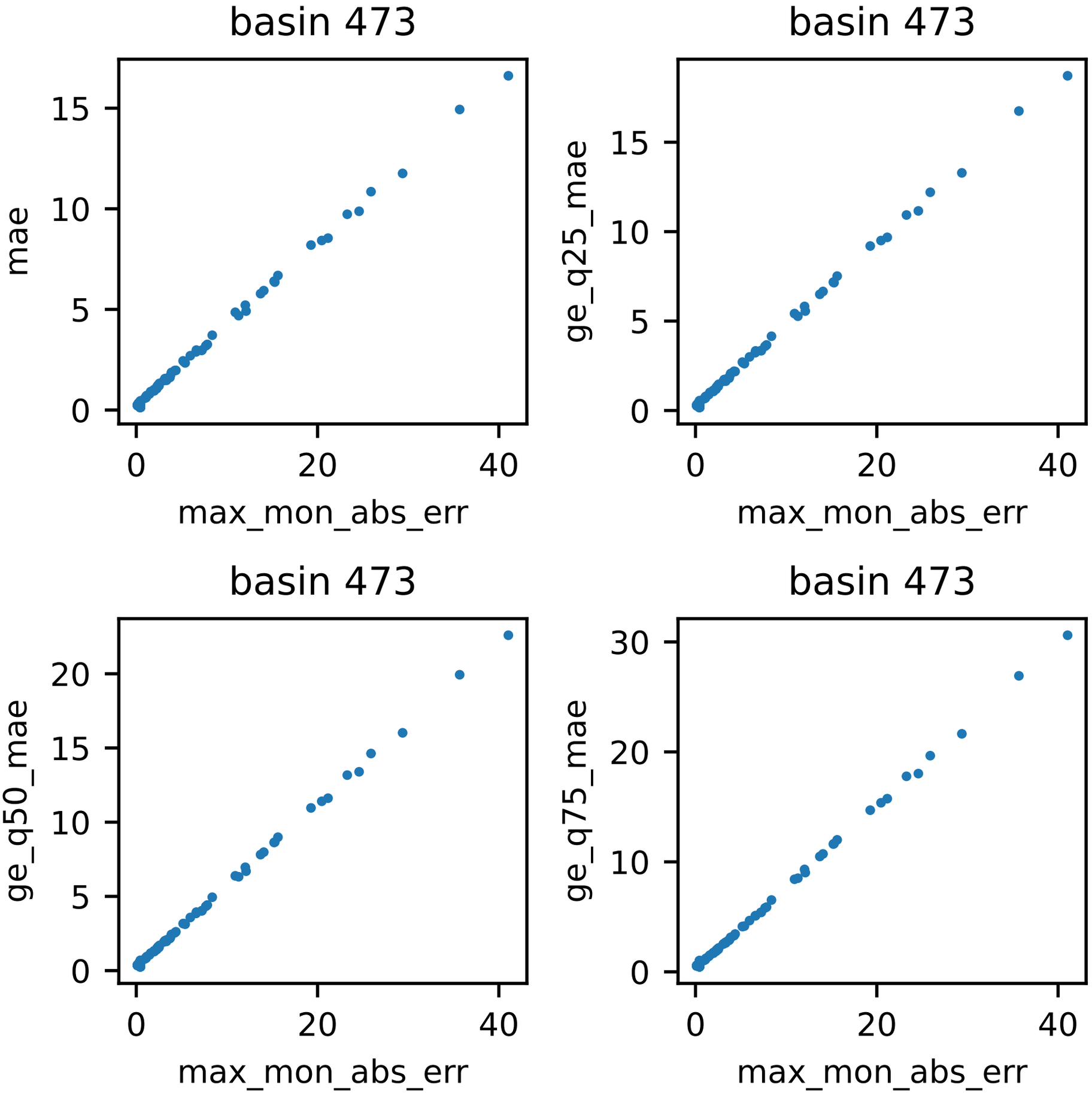
basin 473
mae
max_mon_abs_err
basin 473
ge_q25_mae
max_mon_abs_err
basin 473
ge_q50_mae
max_mon_abs_err
basin 473
ge_q75_mae
max_mon_abs_err

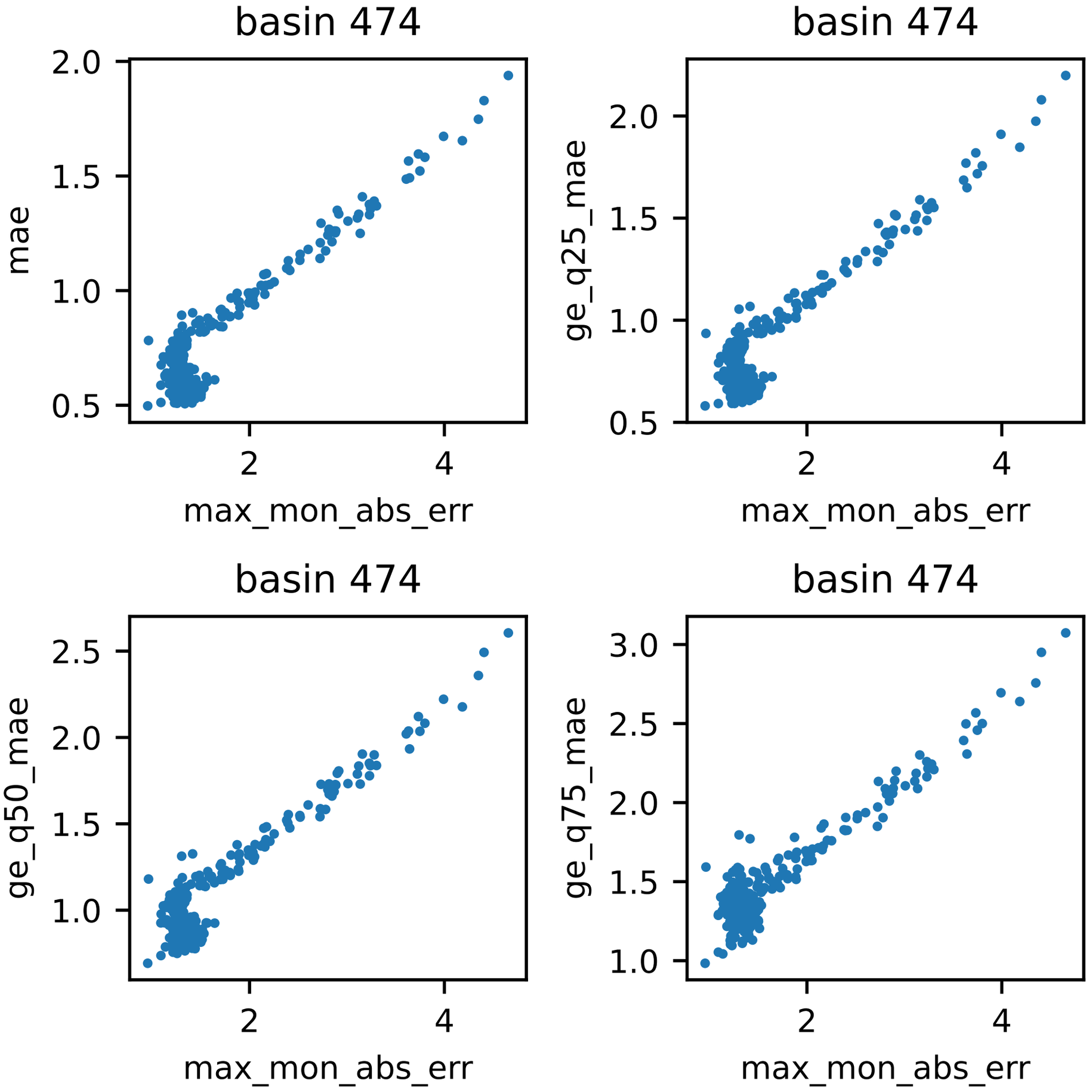
basin 474
mae
max_mon_abs_err
basin 474
ge_q25_mae
max_mon_abs_err
basin 474
ge_q50_mae
max_mon_abs_err
basin 474
ge_q75_mae
max_mon_abs_err

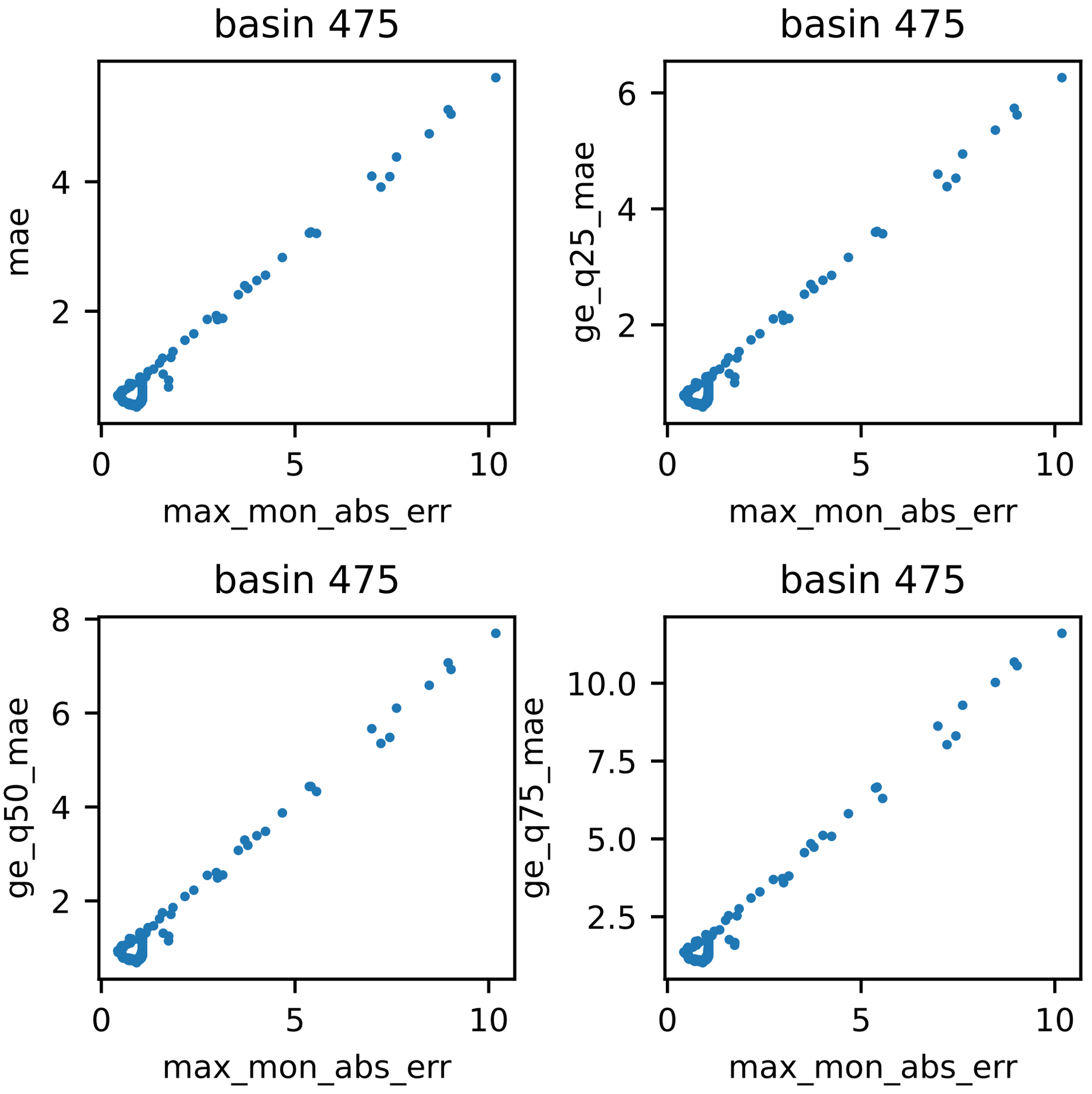
basin 475
mae
max_mon_abs_err
basin 475
ge_q25_mae
max_mon_abs_err
basin 475
ge_q50_mae
max_mon_abs_err
basin 475
ge_q75_mae
max_mon_abs_err

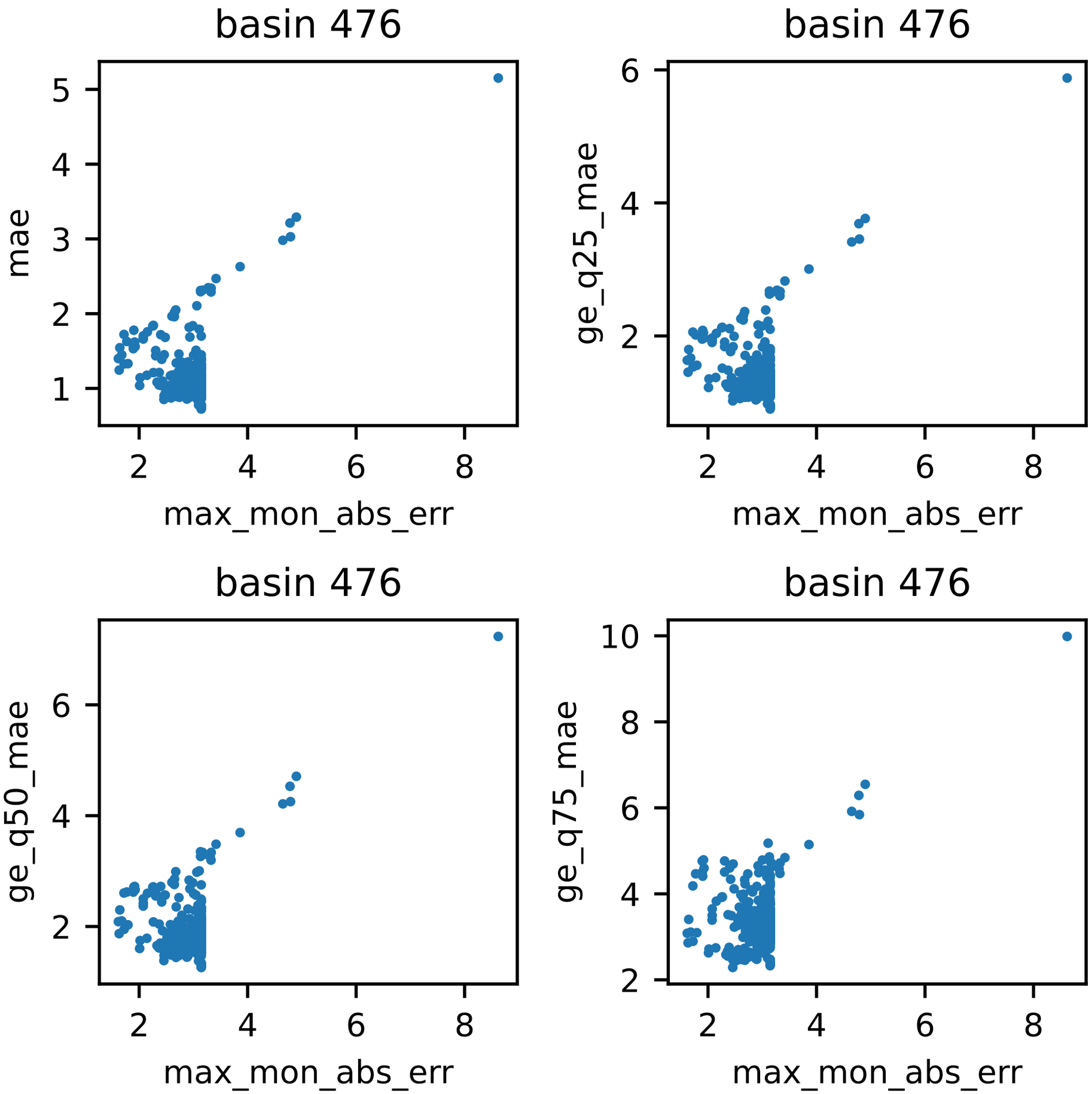
basin 476
mae
max_mon_abs_err
basin 476
ge_q25_mae
max_mon_abs_err
basin 476
ge_q50_mae
max_mon_abs_err
basin 476
ge_q75_mae
max_mon_abs_err

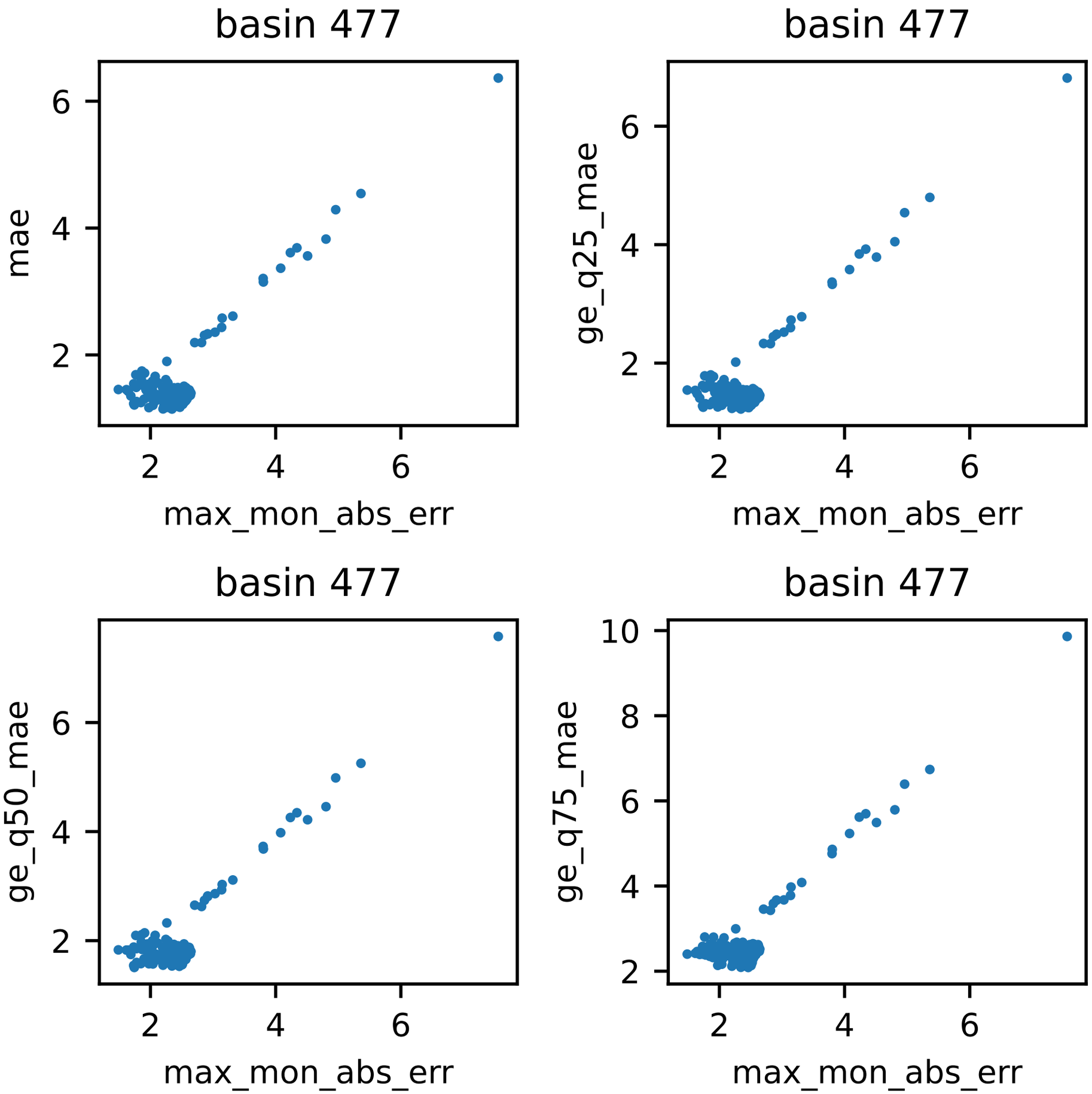
basin 477
mae
max_mon_abs_err
basin 477
ge_q25_mae
max_mon_abs_err
basin 477
ge_q50_mae
max_mon_abs_err
basin 477
ge_q75_mae
max_mon_abs_err

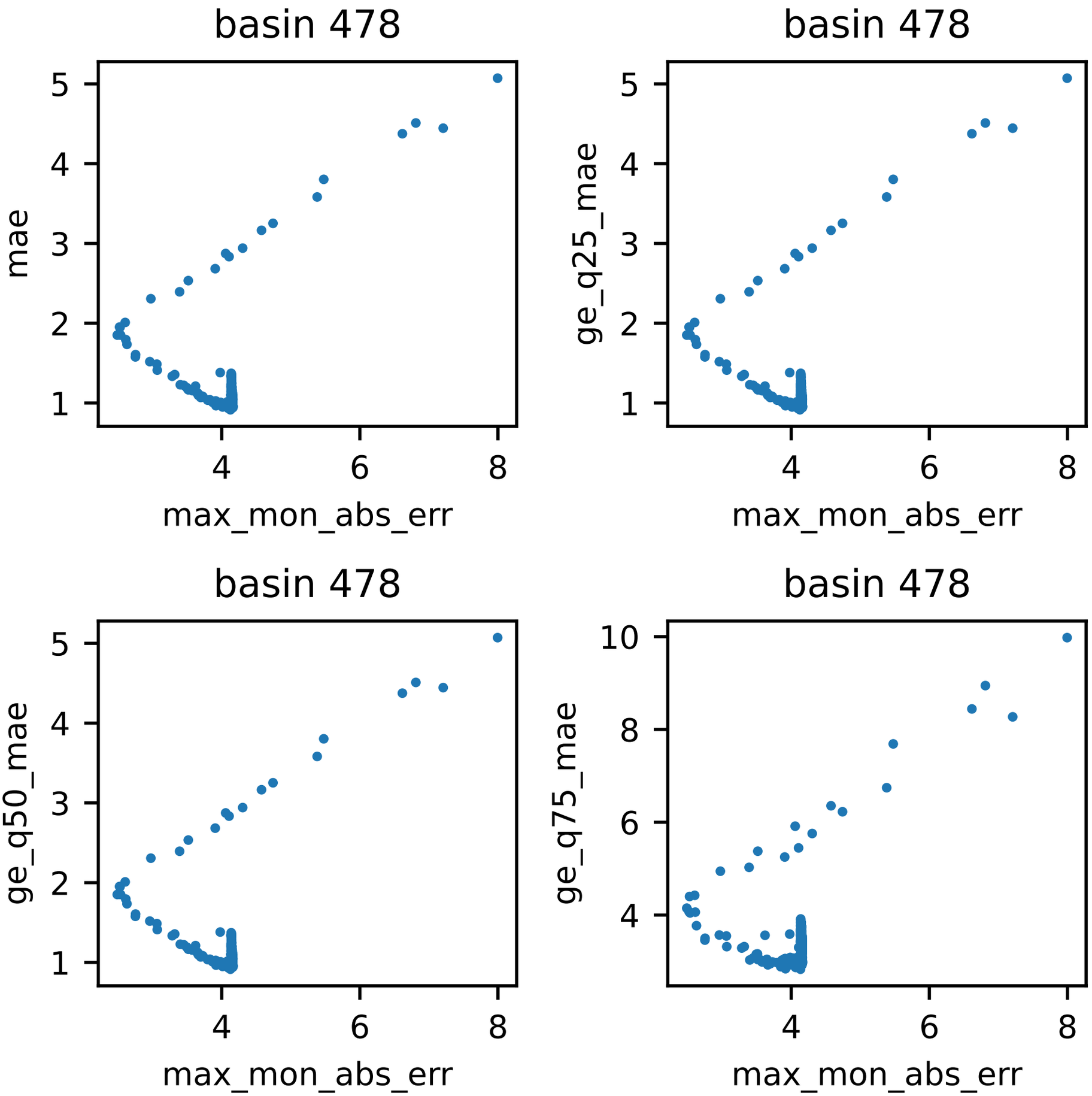
basin 478
mae
max_mon_abs_err
basin 478
ge_q25_mae
max_mon_abs_err
basin 478
ge_q50_mae
max_mon_abs_err
basin 478
ge_q75_mae
max_mon_abs_err

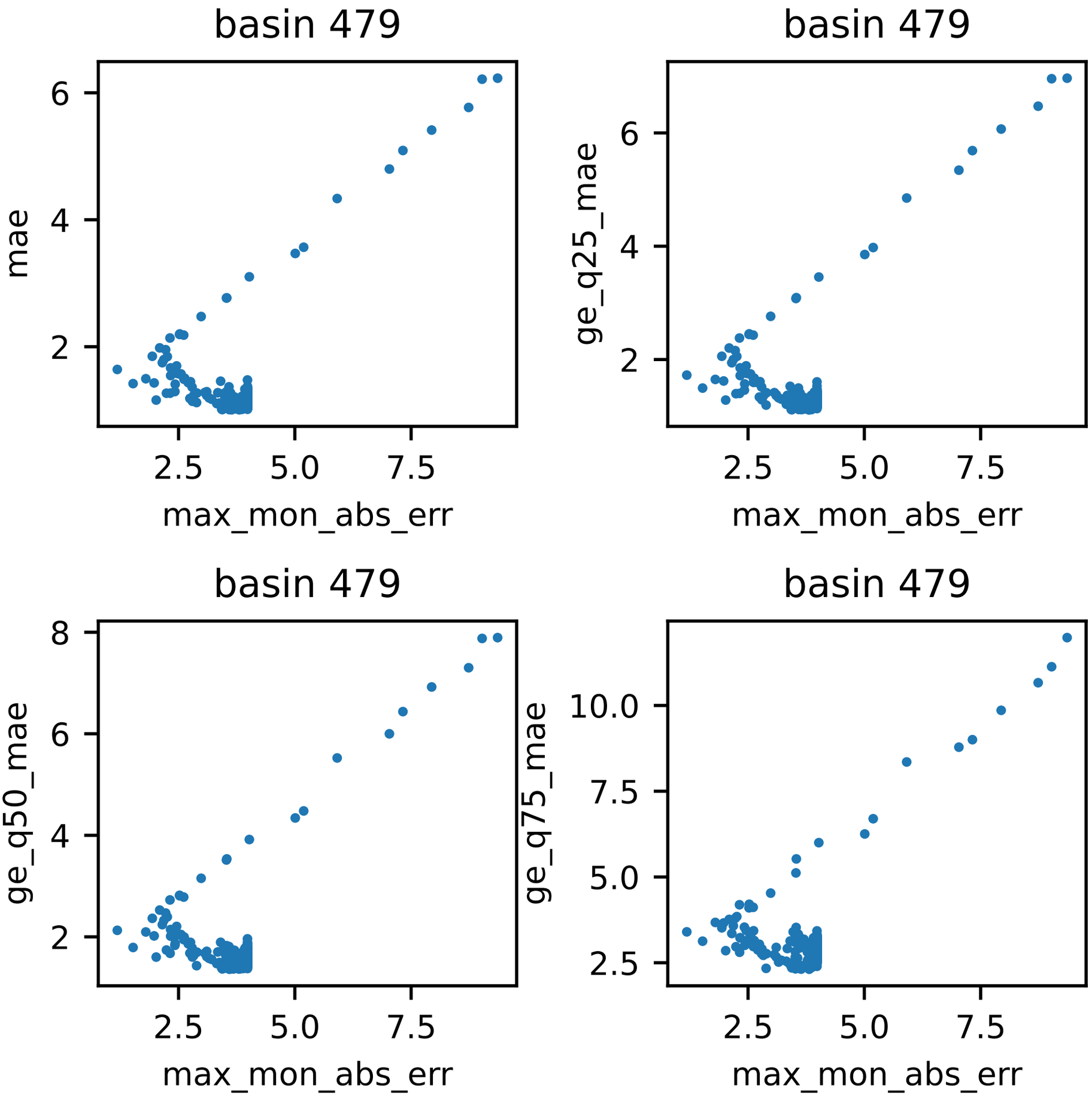
basin 479
mae
max_mon_abs_err
basin 479
ge_q25_mae
max_mon_abs_err
basin 479
ge_q50_mae
max_mon_abs_err
basin 479
ge_q75_mae
max_mon_abs_err

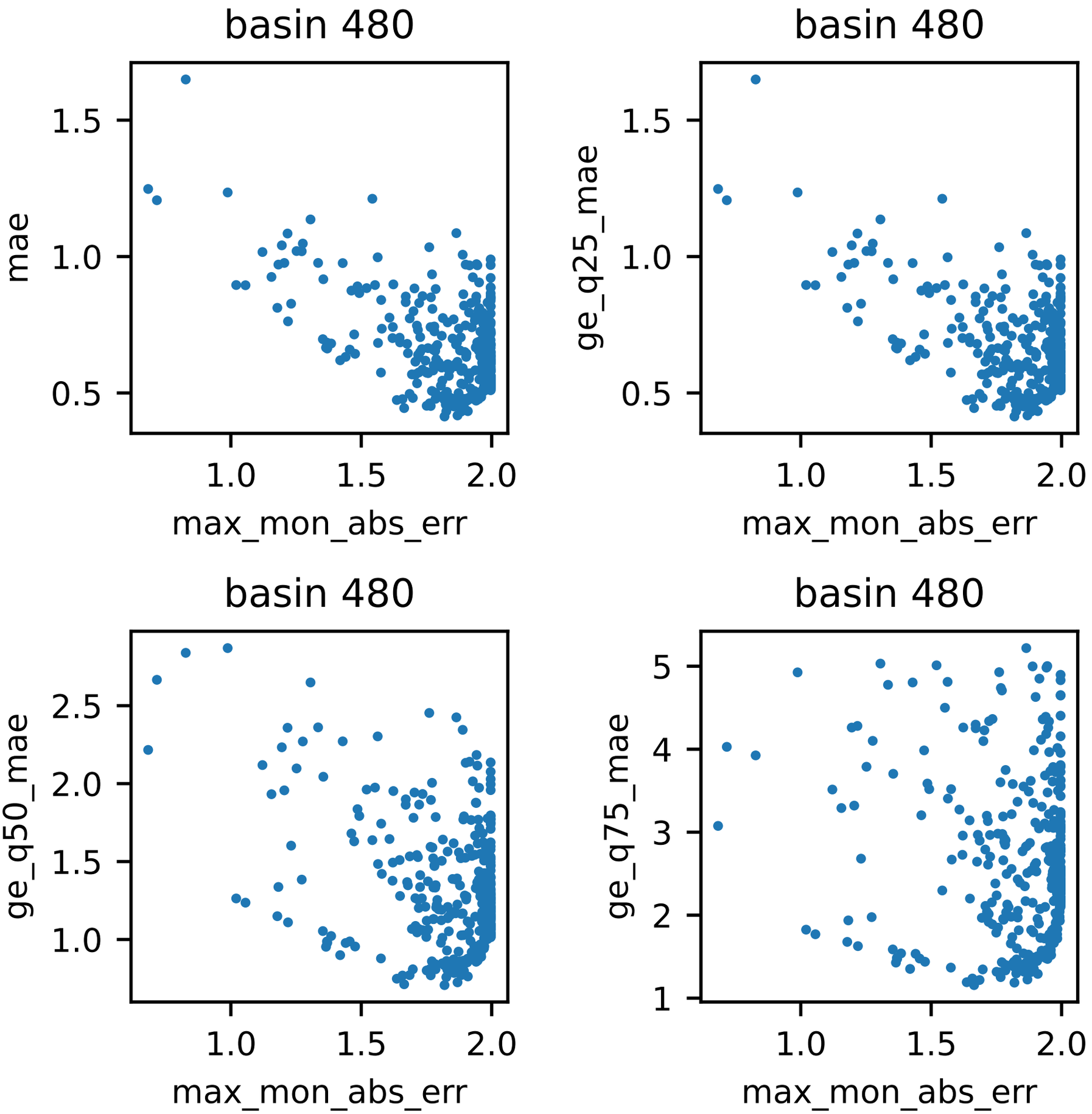
basin 480
mae
max_mon_abs_err
basin 480
ge_q25_mae
max_mon_abs_err
basin 480
ge_q50_mae
max_mon_abs_err
basin 480
ge_q75_mae
max_mon_abs_err

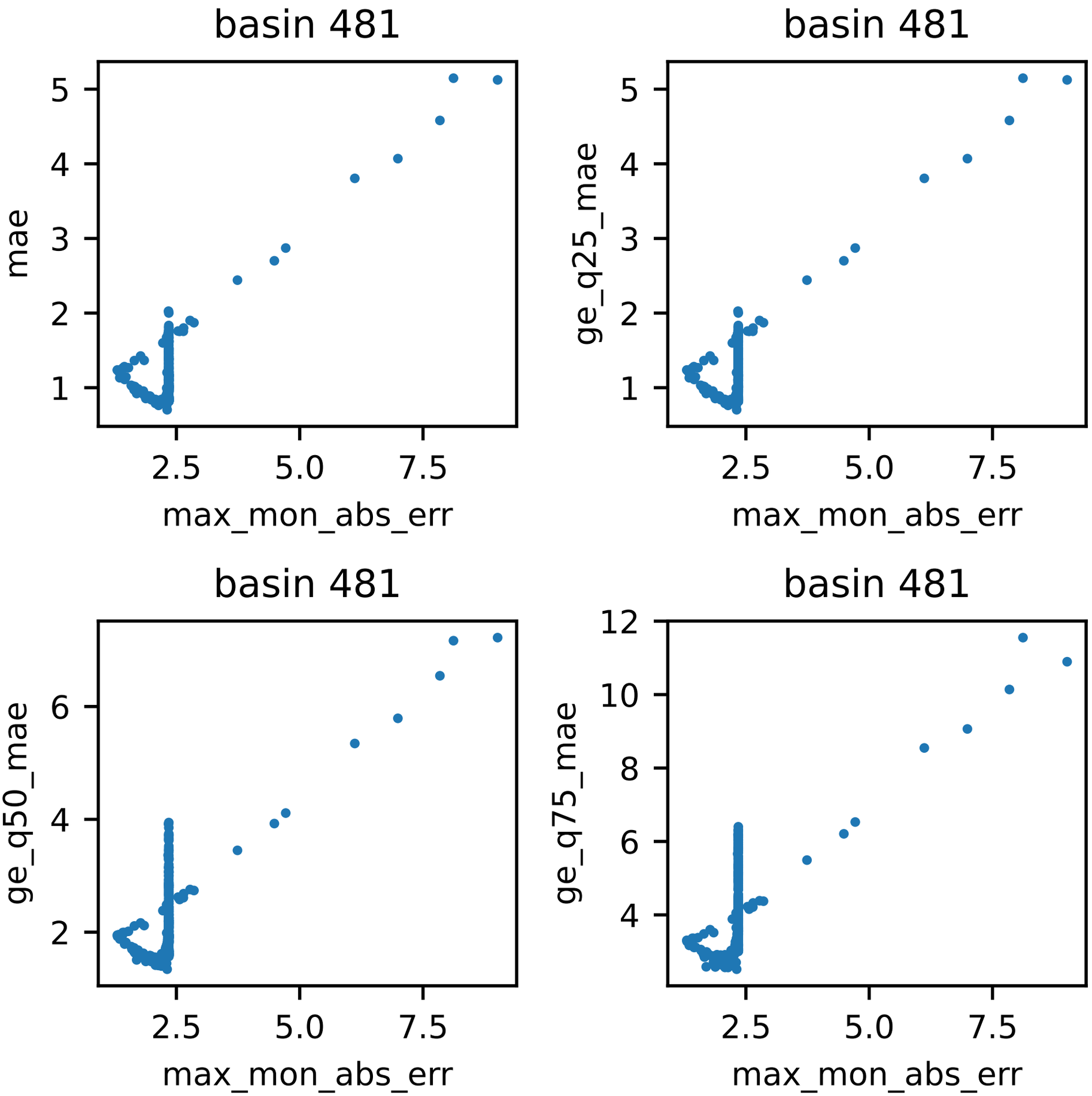
basin 481
mae
max_mon_abs_err
basin 481
ge_q25_mae
max_mon_abs_err
basin 481
ge_q50_mae
max_mon_abs_err
basin 481
ge_q75_mae
max_mon_abs_err

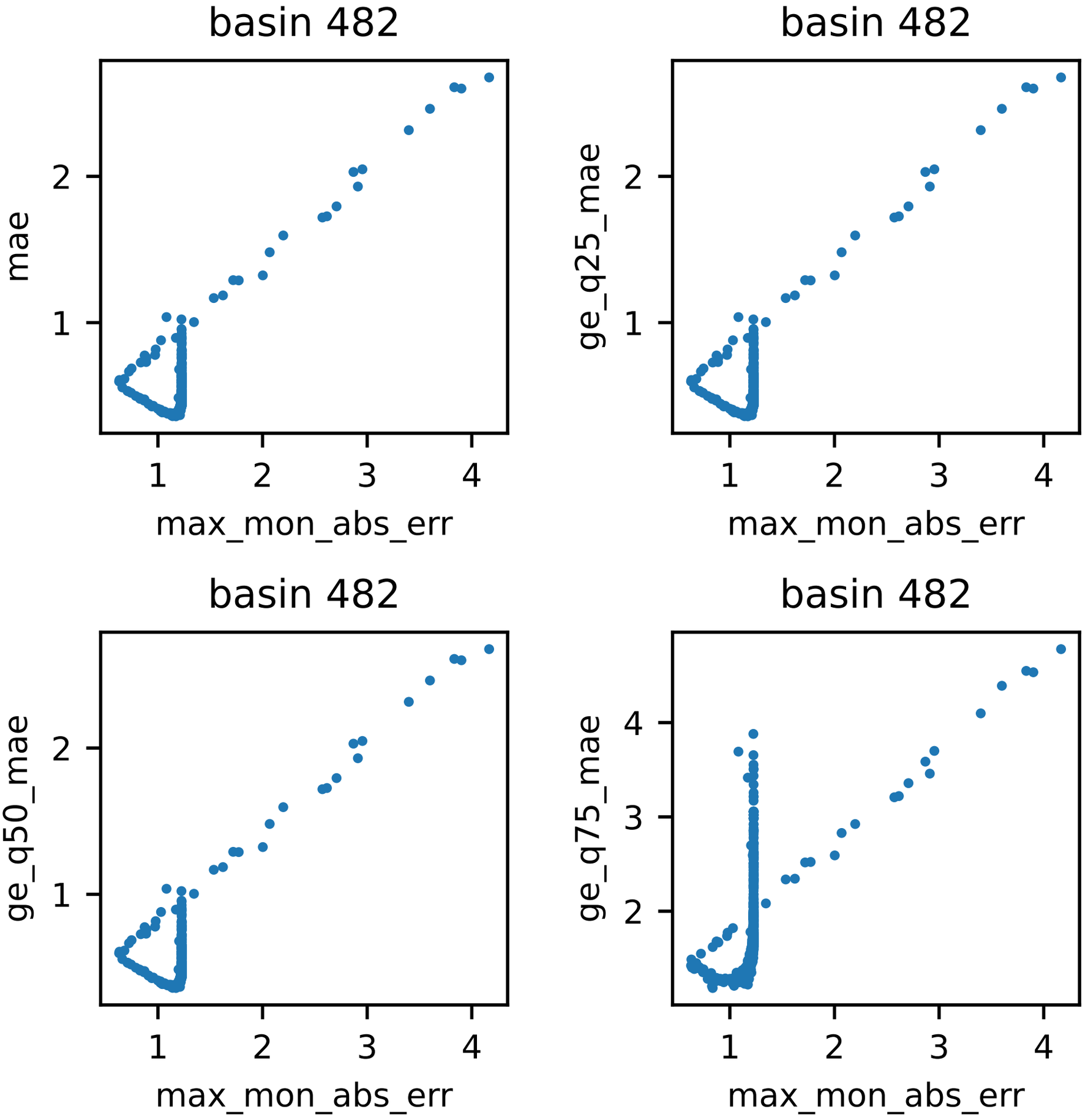
basin 482
mae
max_mon_abs_err
basin 482
ge_q25_mae
max_mon_abs_err
basin 482
ge_q50_mae
max_mon_abs_err
basin 482
ge_q75_mae
max_mon_abs_err

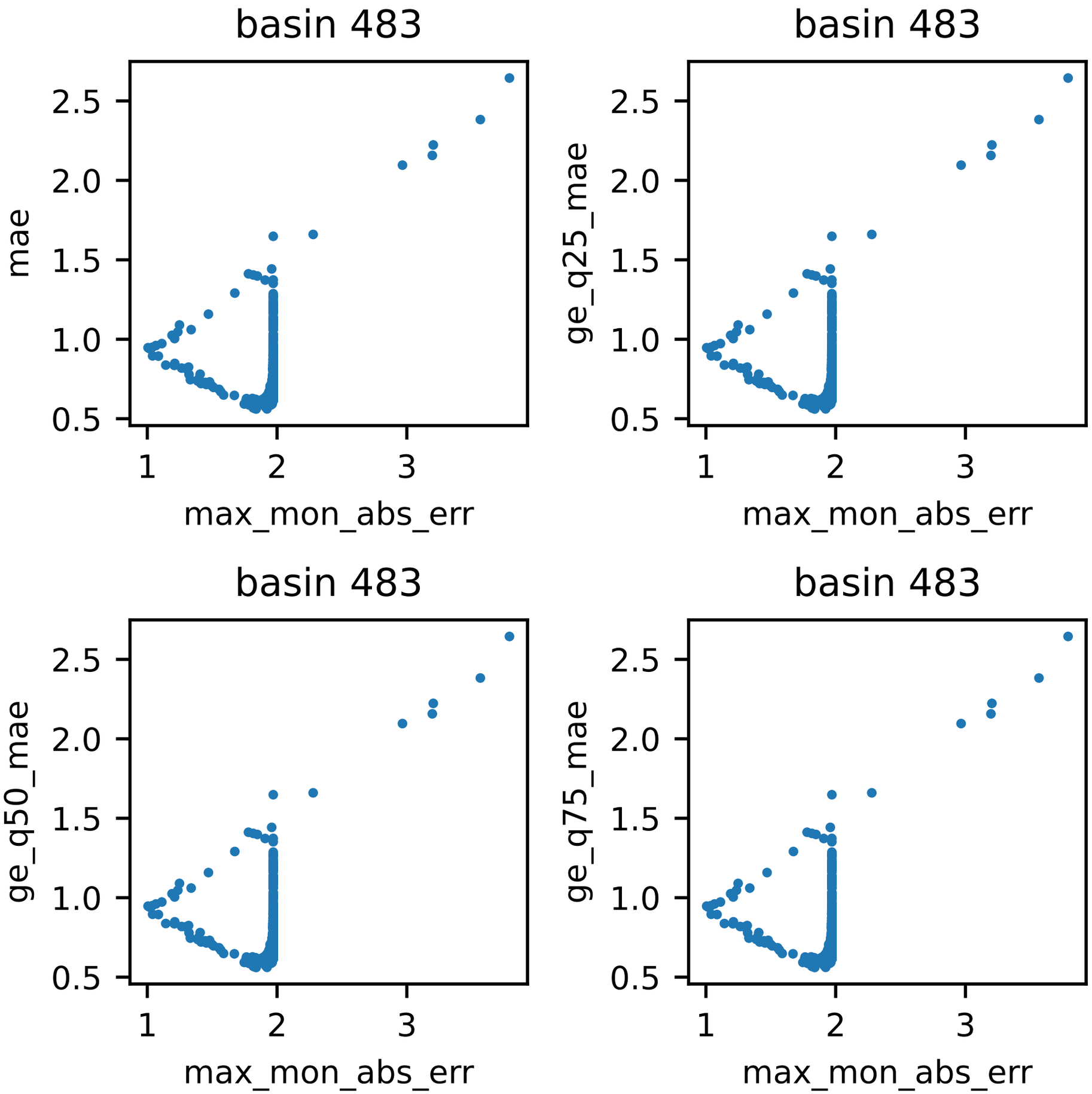
basin 483
mae
max_mon_abs_err
basin 483
ge_q25_mae
max_mon_abs_err
basin 483
ge_q50_mae
max_mon_abs_err
basin 483
ge_q75_mae
max_mon_abs_err
0.5
1.0
1.5
2.0
2.5
1
2
3

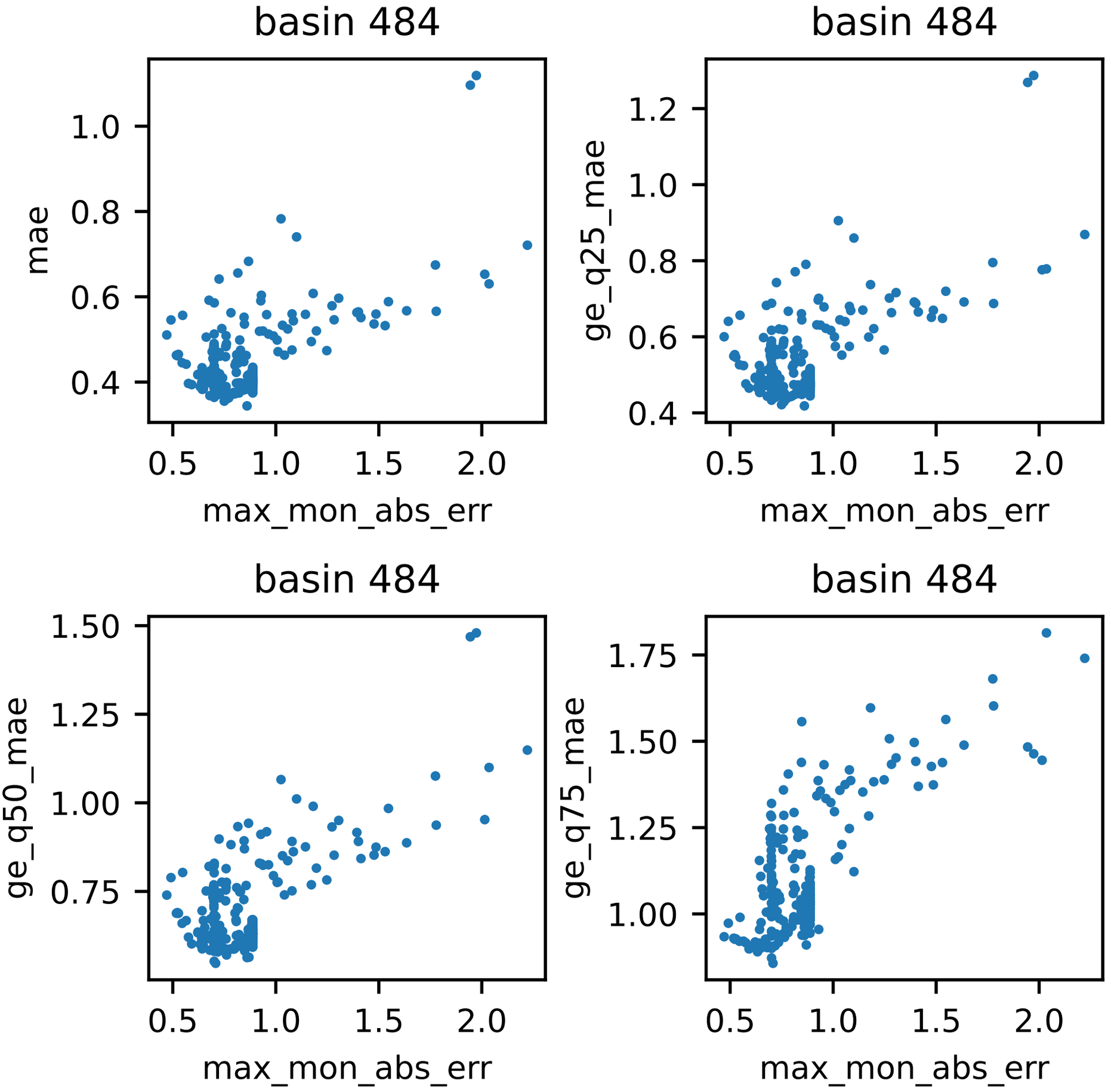
basin 484
mae
1.0
0.8
0.6
0.4
0.5
1.0
1.5
2.0
max_mon_abs_err
basin 484
ge_q25_mae
1.2
1.0
0.8
0.6
0.4
0.5
1.0
1.5
2.0
max_mon_abs_err
basin 484
ge_q50_mae
1.50
1.25
1.00
0.75
0.5
1.0
1.5
2.0
max_mon_abs_err
basin 484
ge_q75_mae
1.75
1.50
1.25
1.00
0.5
1.0
1.5
2.0
max_mon_abs_err

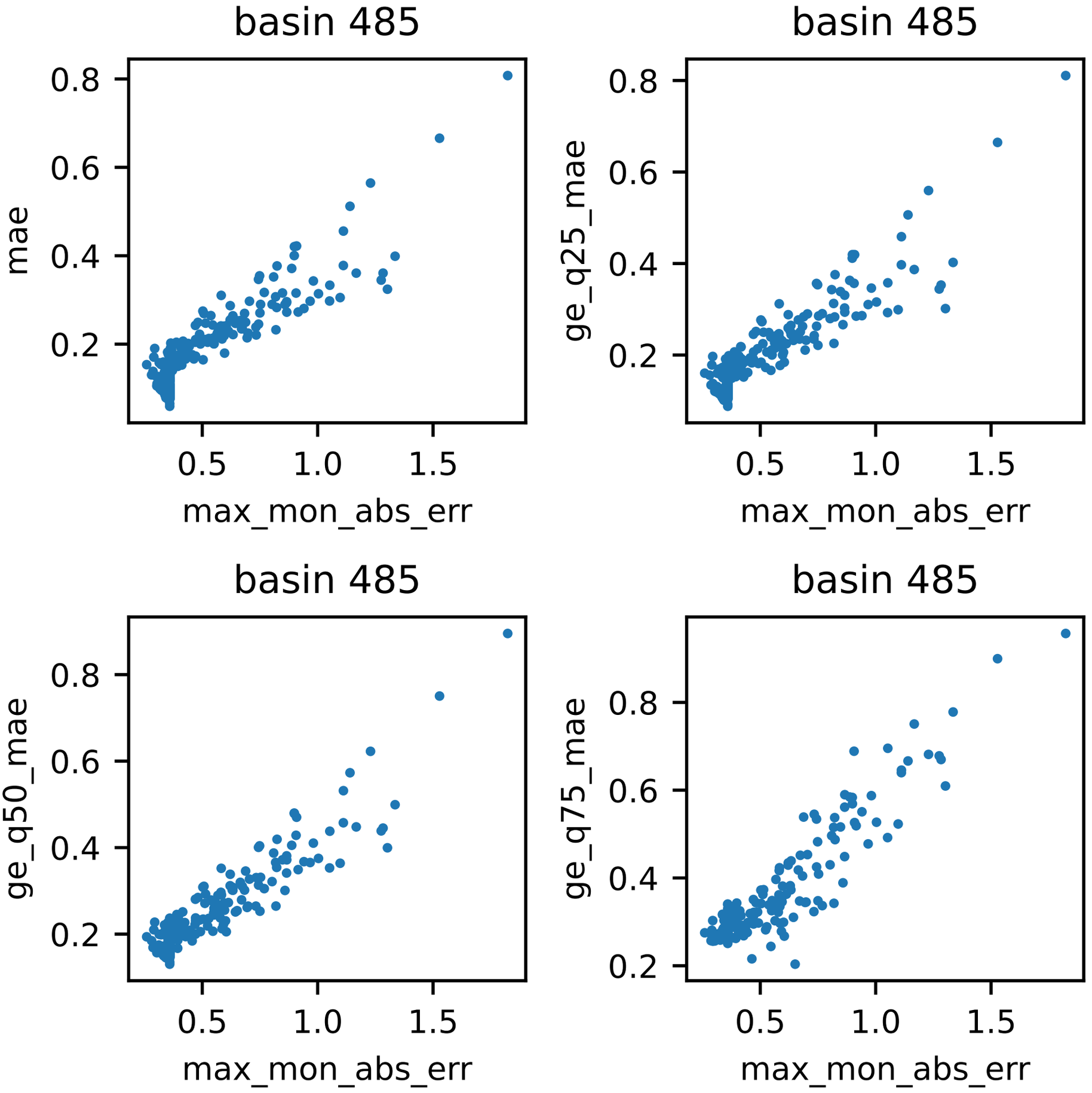
basin 485
mae
max_mon_abs_err
basin 485
ge_q25_mae
max_mon_abs_err
basin 485
ge_q50_mae
max_mon_abs_err
basin 485
ge_q75_mae
max_mon_abs_err
0.2
0.4
0.6
0.8
0.5
1.0
1.5

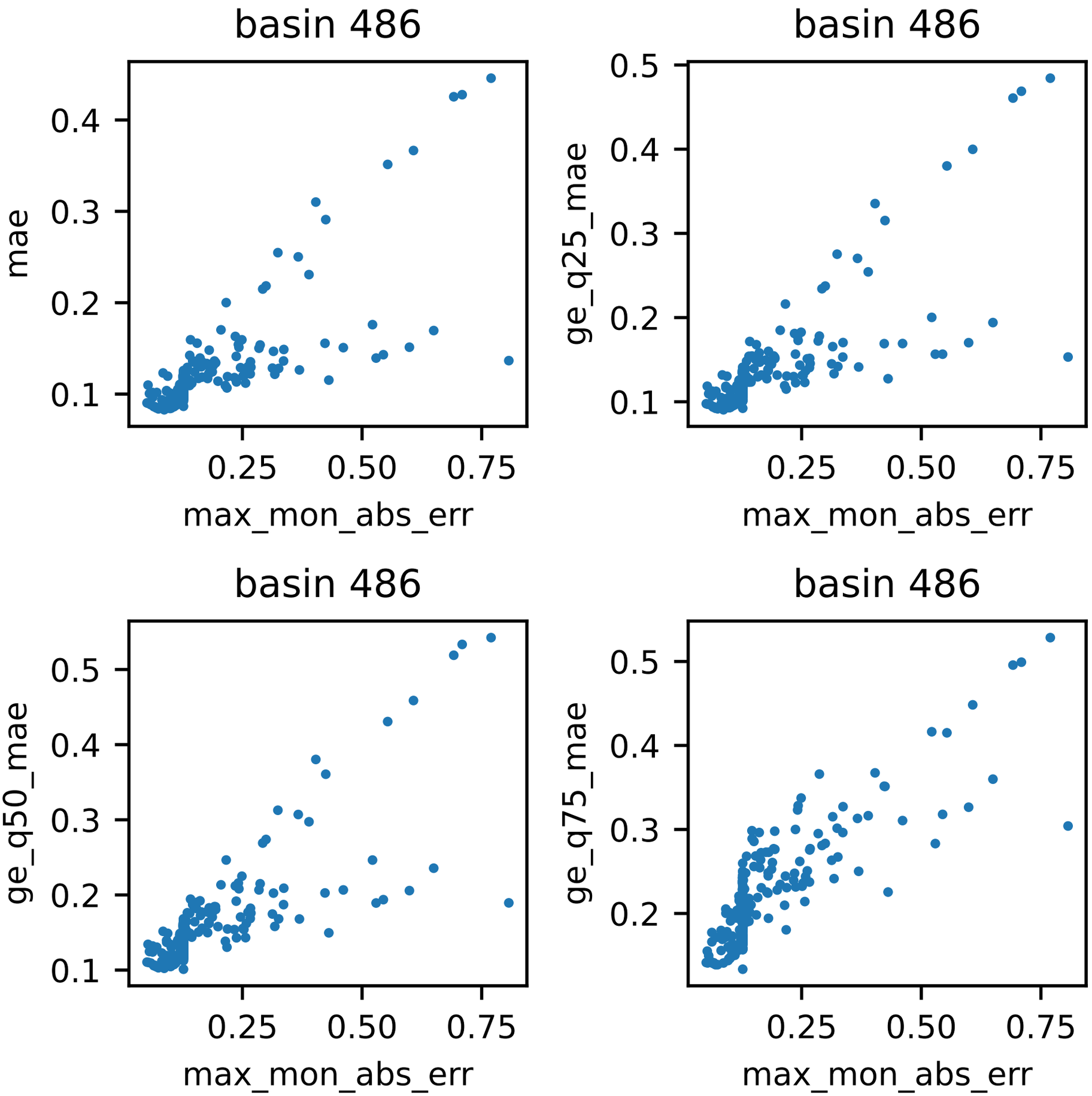
basin 486
mae
0.1
0.2
0.3
0.4
0.25
0.50
0.75
max_mon_abs_err
basin 486
ge_q25_mae
0.1
0.2
0.3
0.4
0.5
0.25
0.50
0.75
max_mon_abs_err
basin 486
ge_q50_mae
0.1
0.2
0.3
0.4
0.5
0.25
0.50
0.75
max_mon_abs_err
basin 486
ge_q75_mae
0.2
0.3
0.4
0.5
0.25
0.50
0.75
max_mon_abs_err

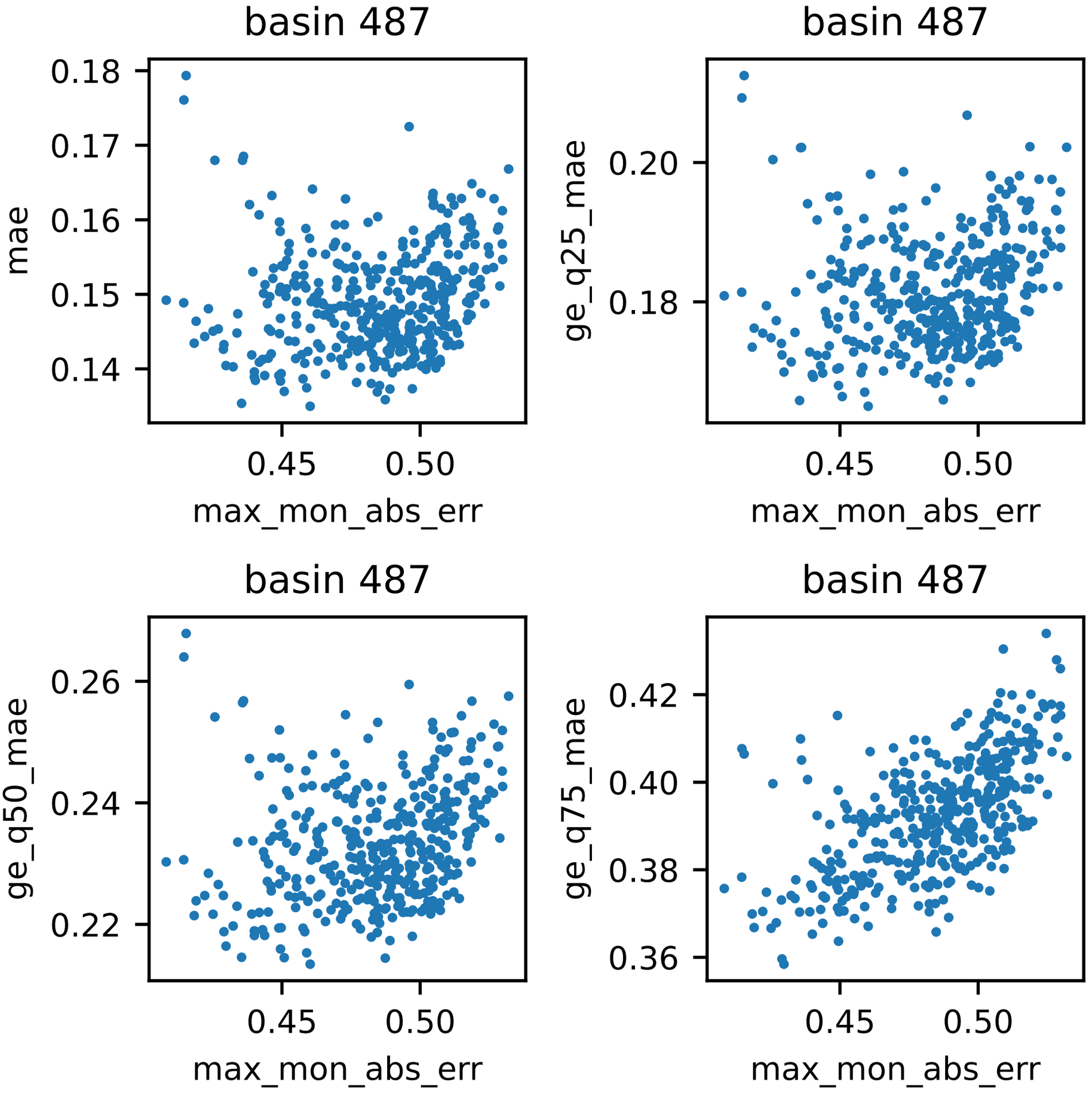
basin 487
mae
0.18
0.17
0.16
0.15
0.14
0.45
0.50
max_mon_abs_err
basin 487
ge_q25_mae
0.20
0.18
0.45
0.50
max_mon_abs_err
basin 487
ge_q50_mae
0.26
0.24
0.22
0.45
0.50
max_mon_abs_err
basin 487
ge_q75_mae
0.42
0.40
0.38
0.36
0.45
0.50
max_mon_abs_err

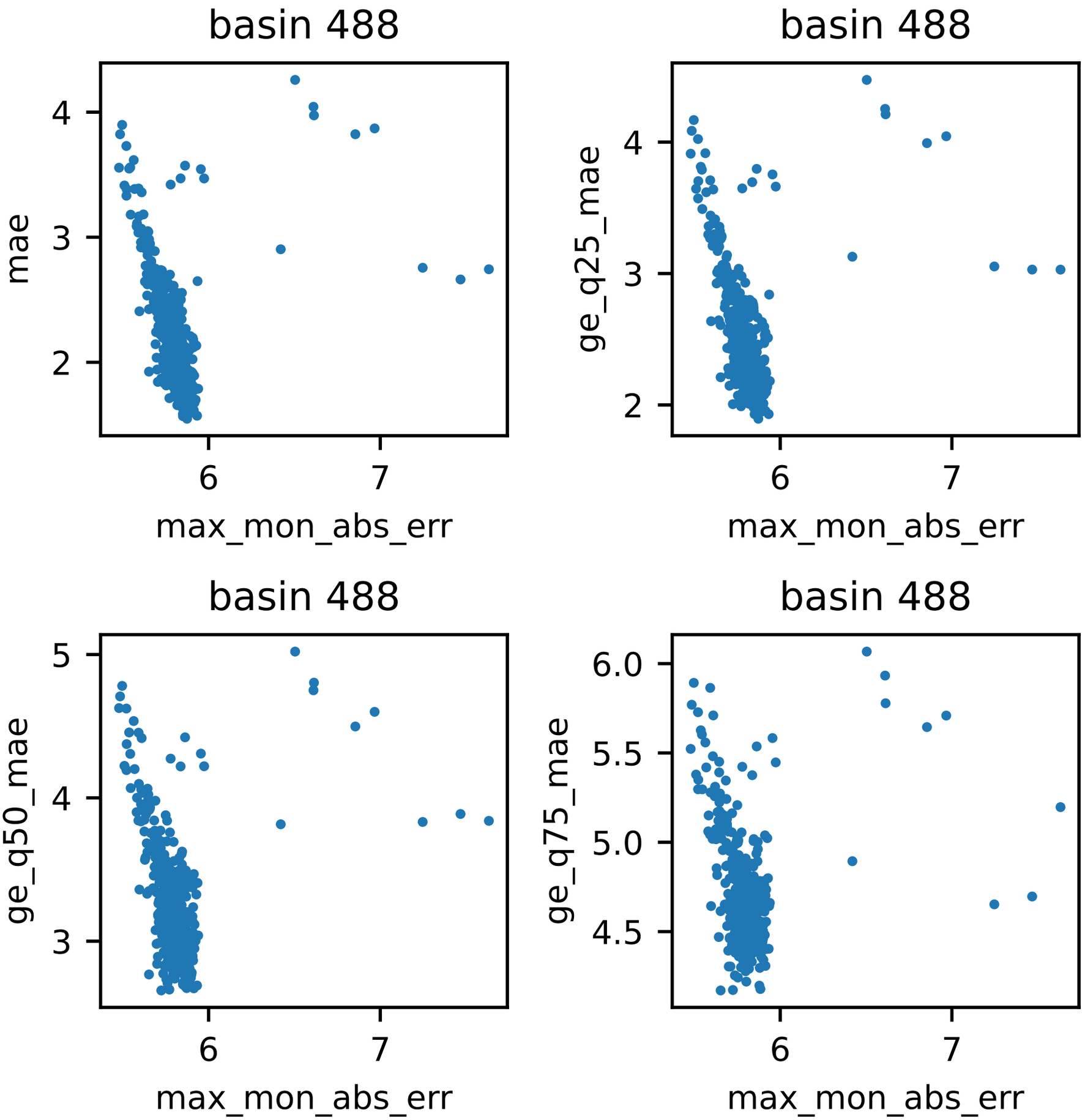
basin 488
mae
max_mon_abs_err
basin 488
ge_q25_mae
max_mon_abs_err
basin 488
ge_q50_mae
max_mon_abs_err
basin 488
ge_q75_mae
max_mon_abs_err

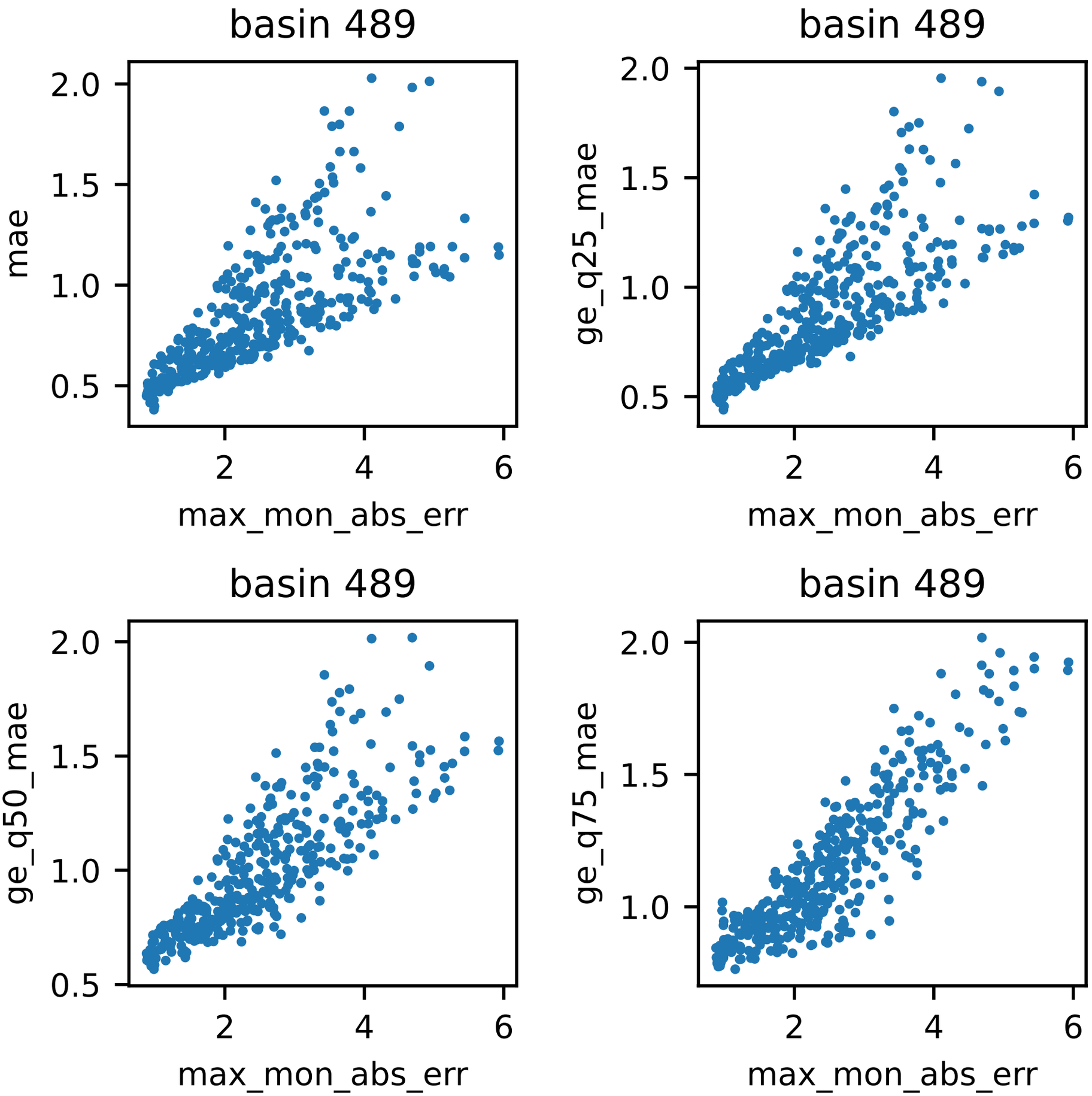
basin 489
mae
max_mon_abs_err
basin 489
ge_q25_mae
max_mon_abs_err
basin 489
ge_q50_mae
max_mon_abs_err
basin 489
ge_q75_mae
max_mon_abs_err

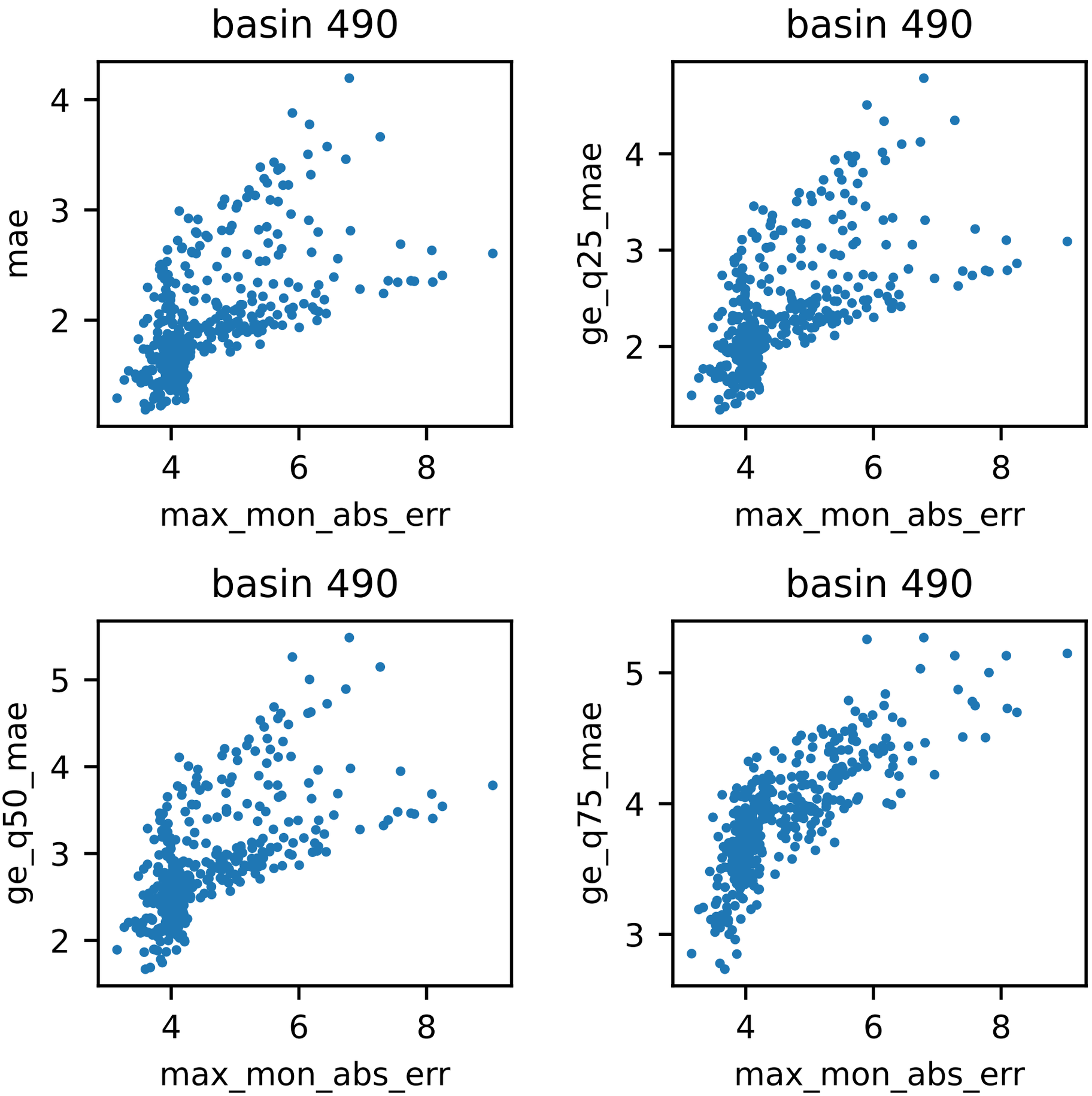
basin 490
mae
max_mon_abs_err
basin 490
ge_q25_mae
max_mon_abs_err
basin 490
ge_q50_mae
max_mon_abs_err
basin 490
ge_q75_mae
max_mon_abs_err

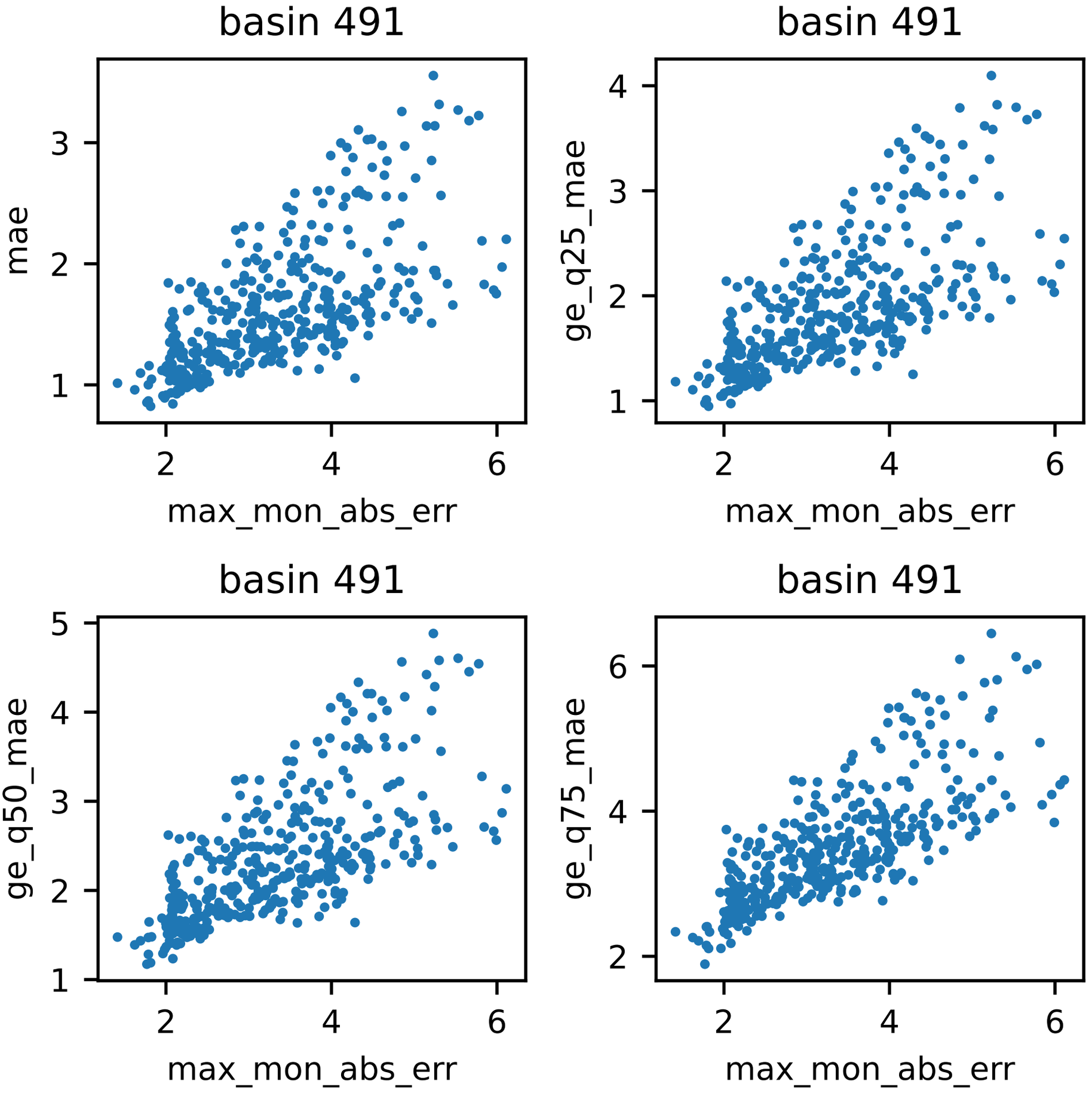
basin 491
mae
max_mon_abs_err
basin 491
ge_q25_mae
max_mon_abs_err
basin 491
ge_q50_mae
max_mon_abs_err
basin 491
ge_q75_mae
max_mon_abs_err

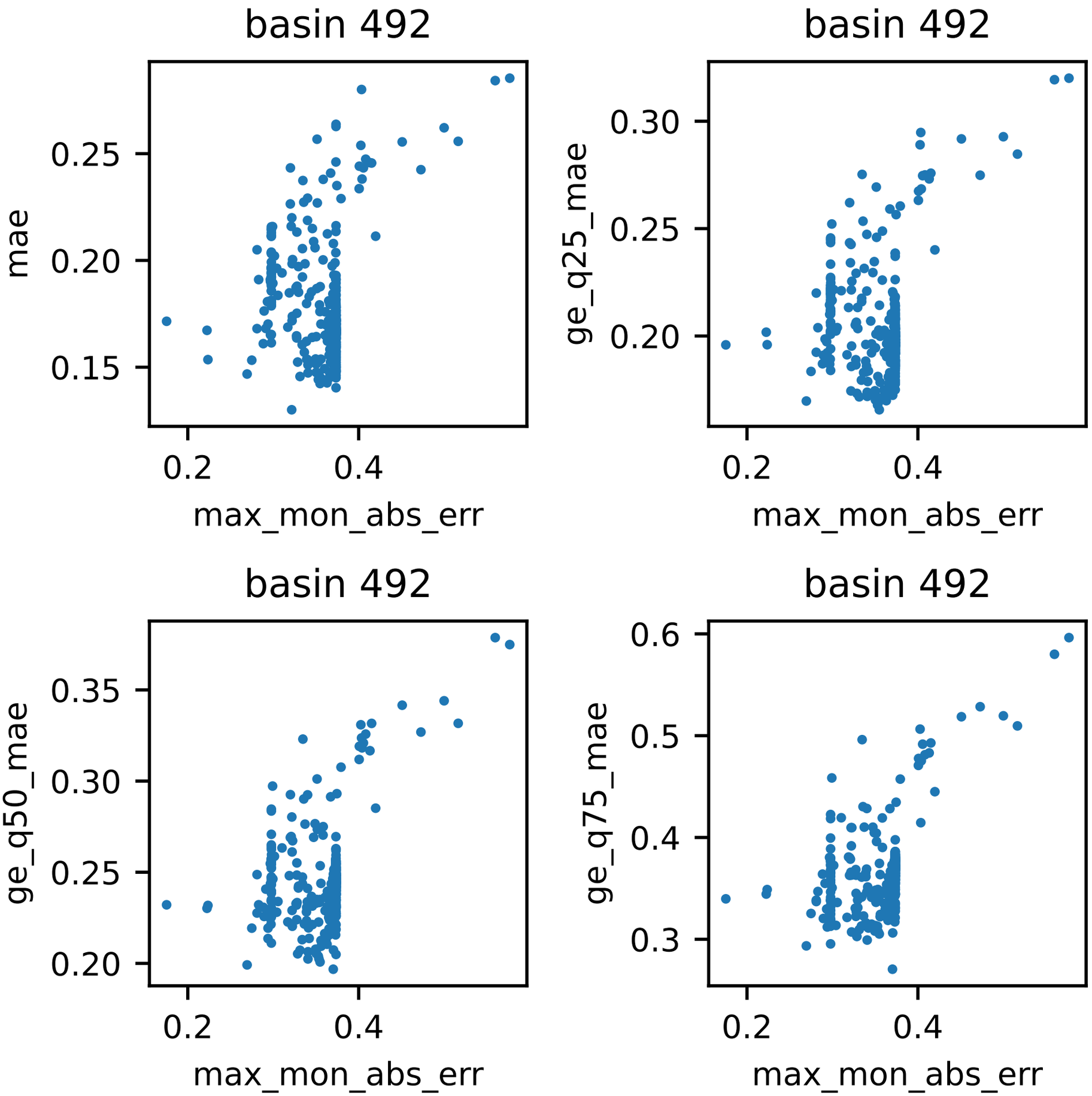
basin 492
mae
0.25
0.20
0.15
0.2
0.4
max_mon_abs_err
basin 492
ge_q25_mae
0.30
0.25
0.20
0.2
0.4
max_mon_abs_err
basin 492
ge_q50_mae
0.35
0.30
0.25
0.20
0.2
0.4
max_mon_abs_err
basin 492
ge_q75_mae
0.6
0.5
0.4
0.3
0.2
0.4
max_mon_abs_err

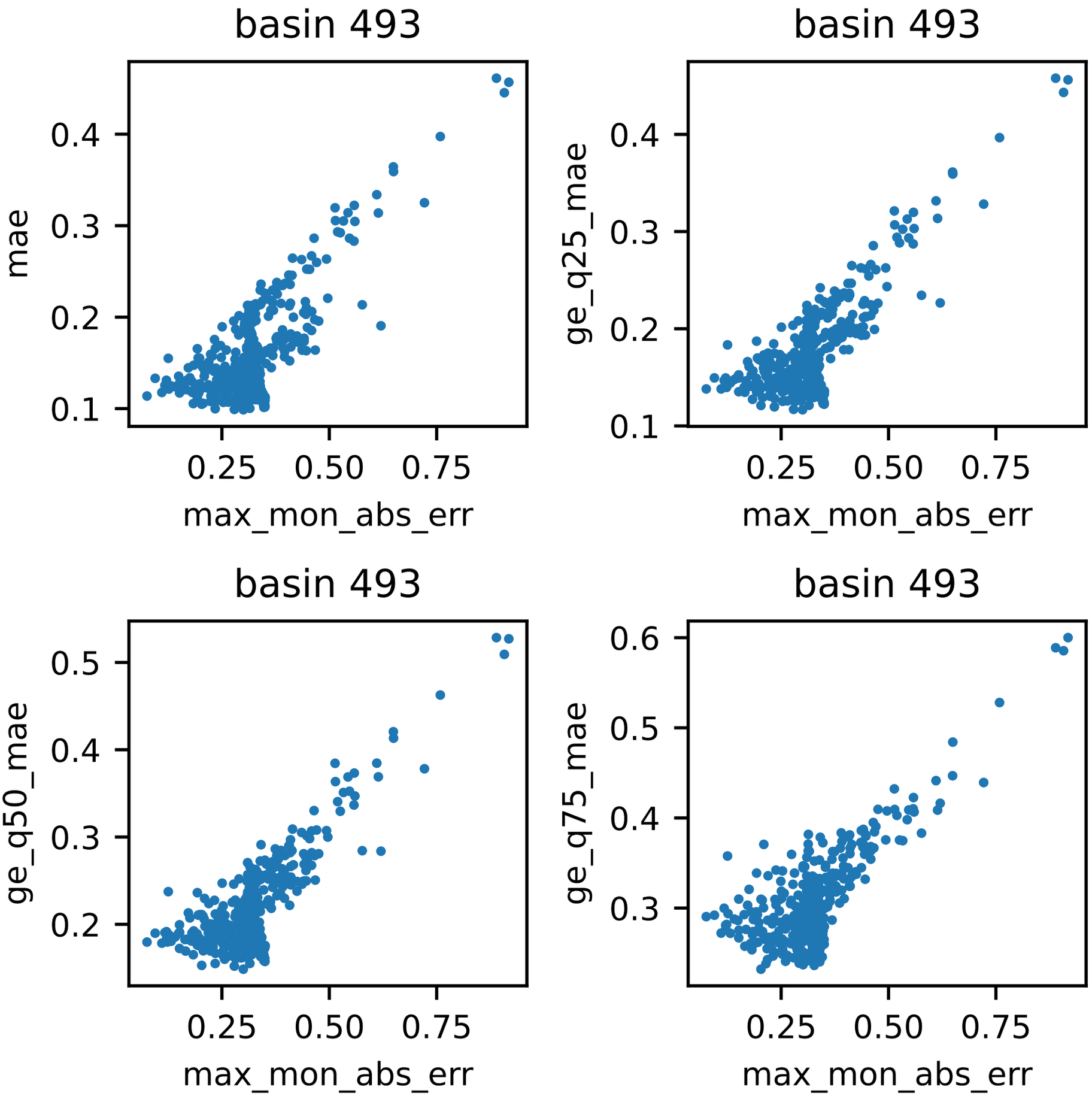
basin 493
mae
0.1
0.2
0.3
0.4
0.25
0.50
0.75
max_mon_abs_err
basin 493
ge_q25_mae
0.1
0.2
0.3
0.4
0.25
0.50
0.75
max_mon_abs_err
basin 493
ge_q50_mae
0.2
0.3
0.4
0.5
0.25
0.50
0.75
max_mon_abs_err
basin 493
ge_q75_mae
0.3
0.4
0.5
0.6
0.25
0.50
0.75
max_mon_abs_err

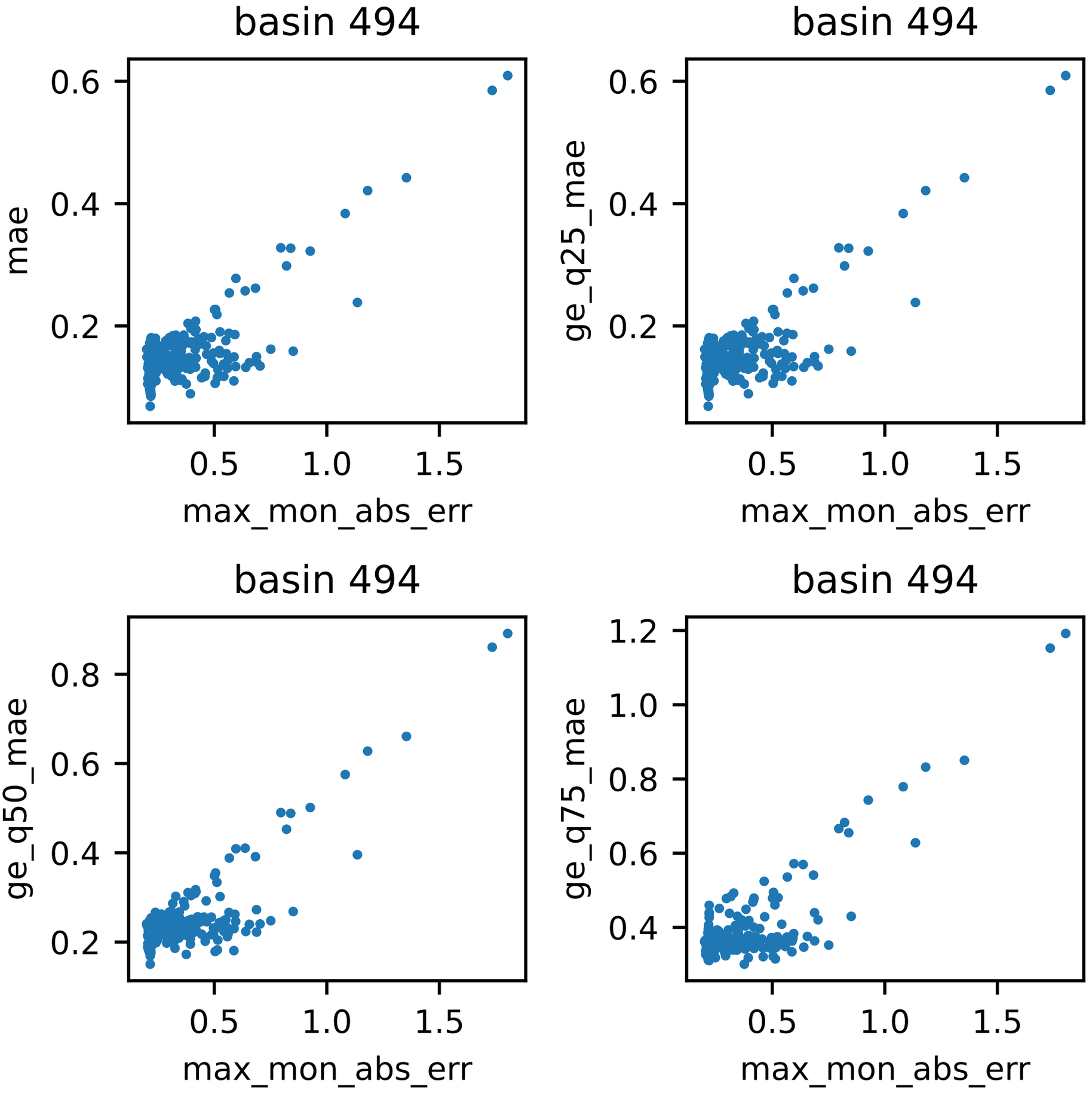
basin 494
mae
0.6
0.4
0.2
0.5
1.0
1.5
max_mon_abs_err
basin 494
ge_q25_mae
0.6
0.4
0.2
0.5
1.0
1.5
max_mon_abs_err
basin 494
ge_q50_mae
0.8
0.6
0.4
0.2
0.5
1.0
1.5
max_mon_abs_err
basin 494
ge_q75_mae
1.2
1.0
0.8
0.6
0.4
0.5
1.0
1.5
max_mon_abs_err

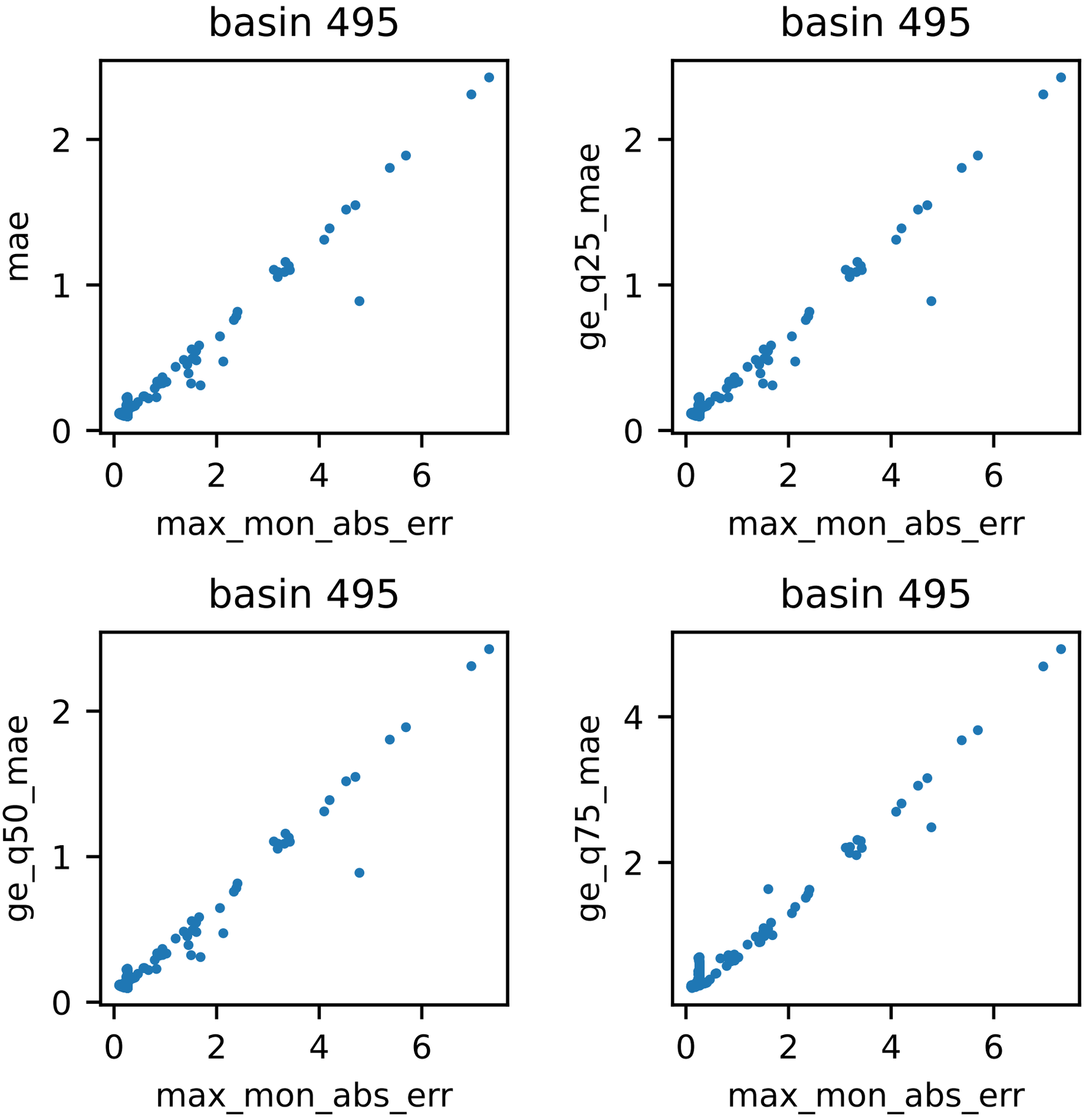
basin 495
mae
max_mon_abs_err
basin 495
ge_q25_mae
max_mon_abs_err
basin 495
ge_q50_mae
max_mon_abs_err
basin 495
ge_q75_mae
max_mon_abs_err

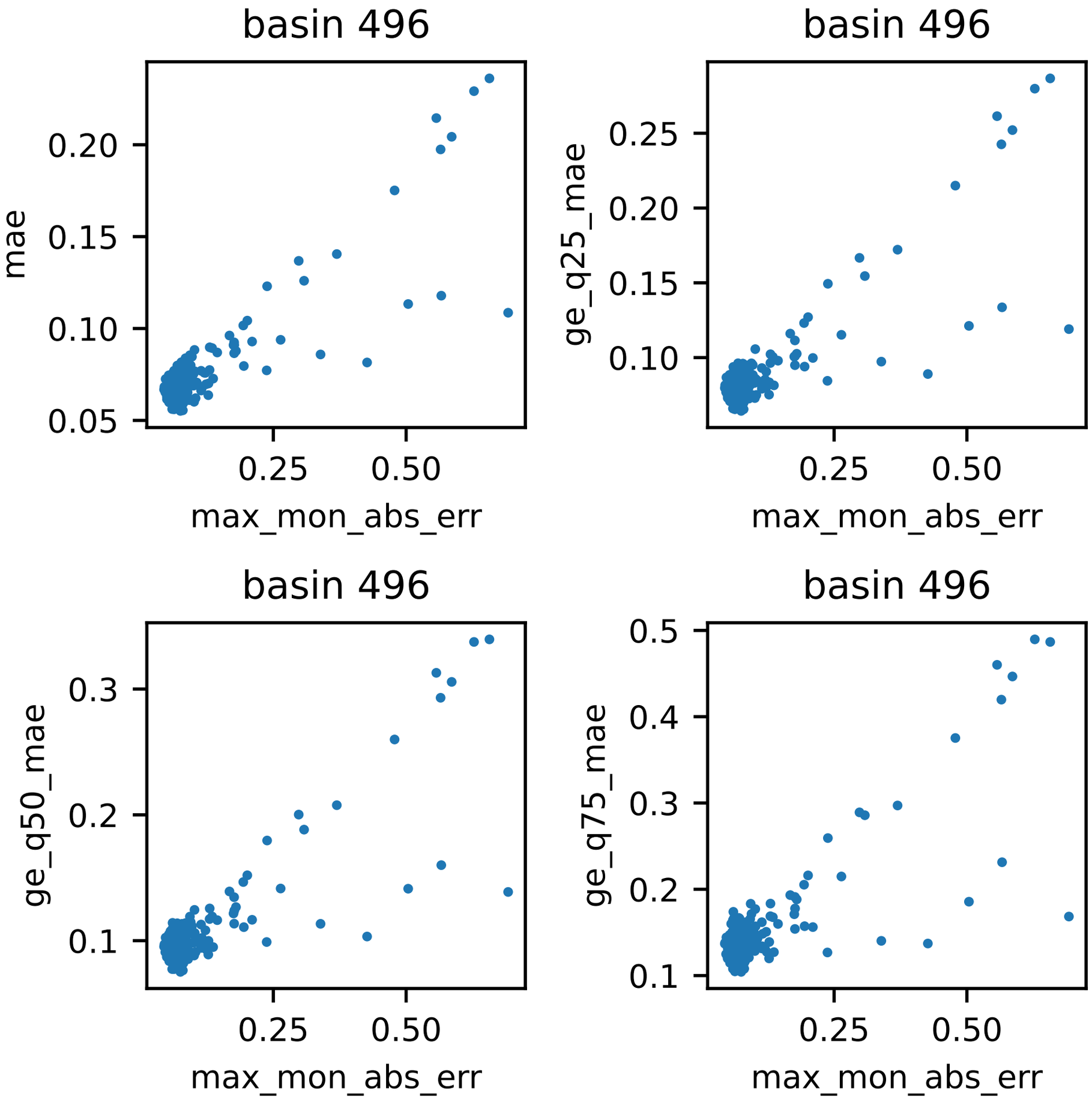
basin 496
mae
0.20
0.15
0.10
0.05
0.25
0.50
max_mon_abs_err
basin 496
ge_q25_mae
0.25
0.20
0.15
0.10
0.25
0.50
max_mon_abs_err
basin 496
ge_q50_mae
0.3
0.2
0.1
0.25
0.50
max_mon_abs_err
basin 496
ge_q75_mae
0.5
0.4
0.3
0.2
0.1
0.25
0.50
max_mon_abs_err

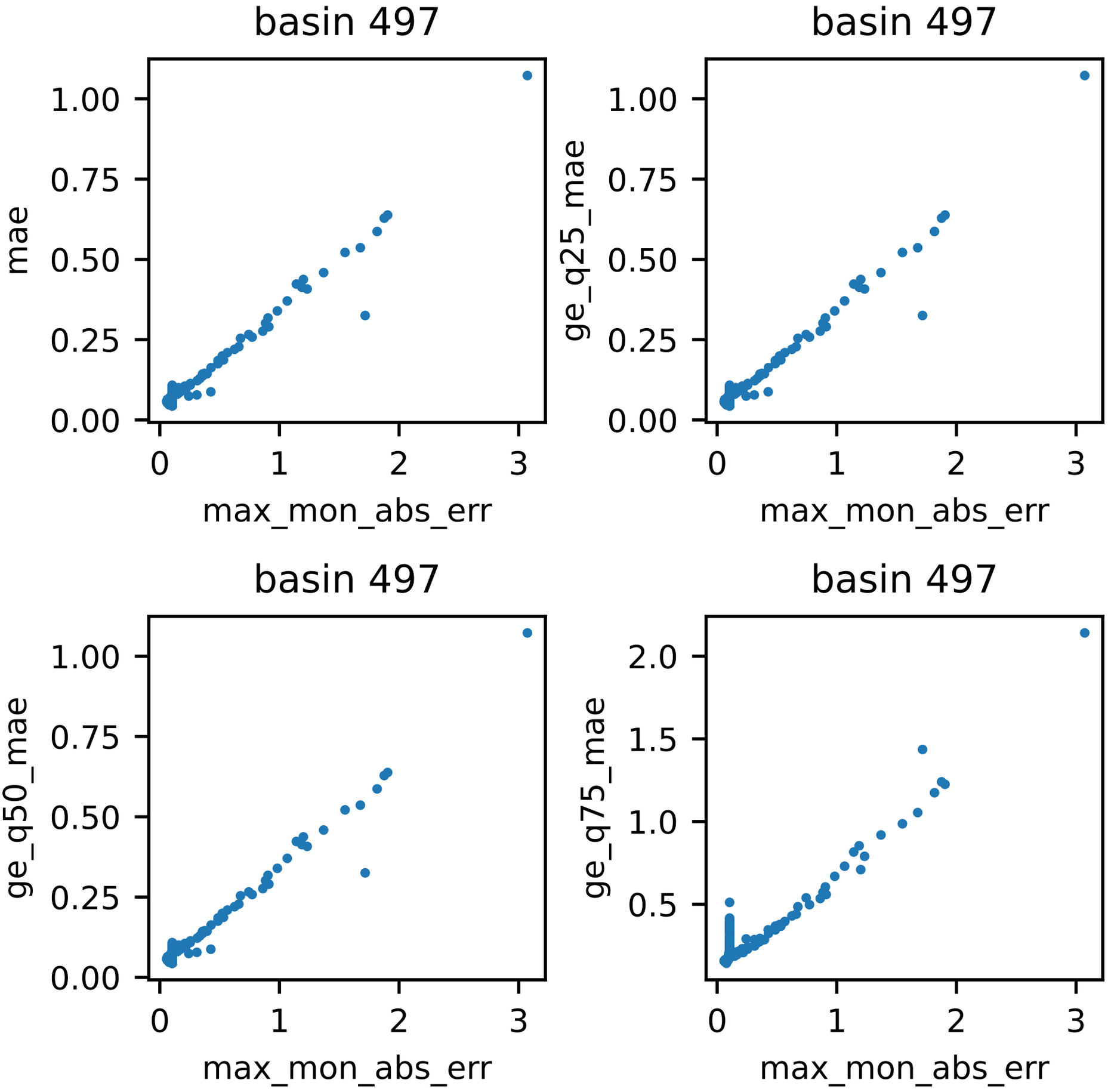
basin 497
mae
max_mon_abs_err
basin 497
ge_q25_mae
max_mon_abs_err
basin 497
ge_q50_mae
max_mon_abs_err
basin 497
ge_q75_mae
max_mon_abs_err

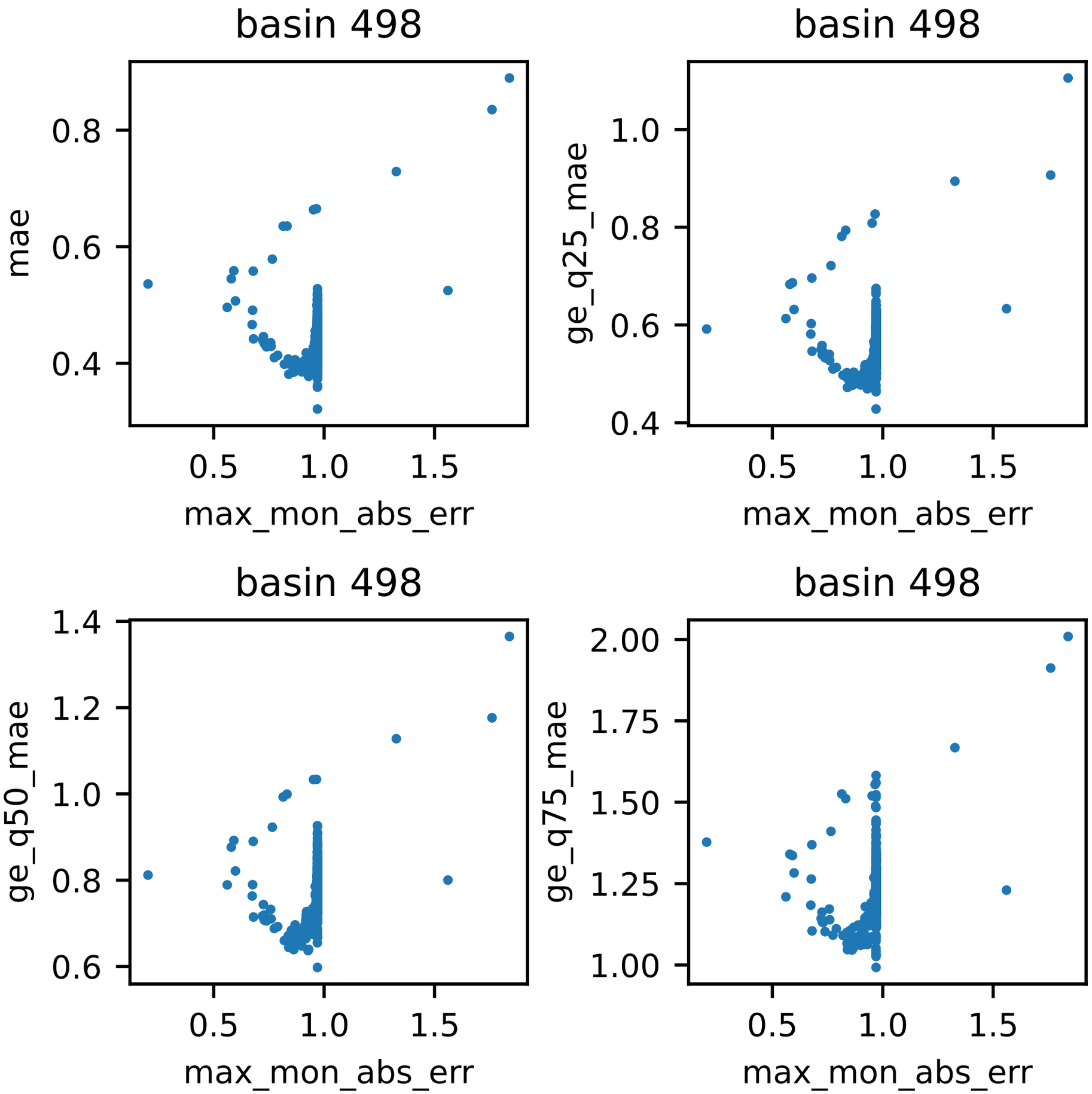
basin 498
mae
0.8
0.6
0.4
0.5
1.0
1.5
max_mon_abs_err
basin 498
ge_q25_mae
1.0
0.8
0.6
0.4
0.5
1.0
1.5
max_mon_abs_err
basin 498
ge_q50_mae
1.4
1.2
1.0
0.8
0.6
0.5
1.0
1.5
max_mon_abs_err
basin 498
ge_q75_mae
2.00
1.75
1.50
1.25
1.00
0.5
1.0
1.5
max_mon_abs_err

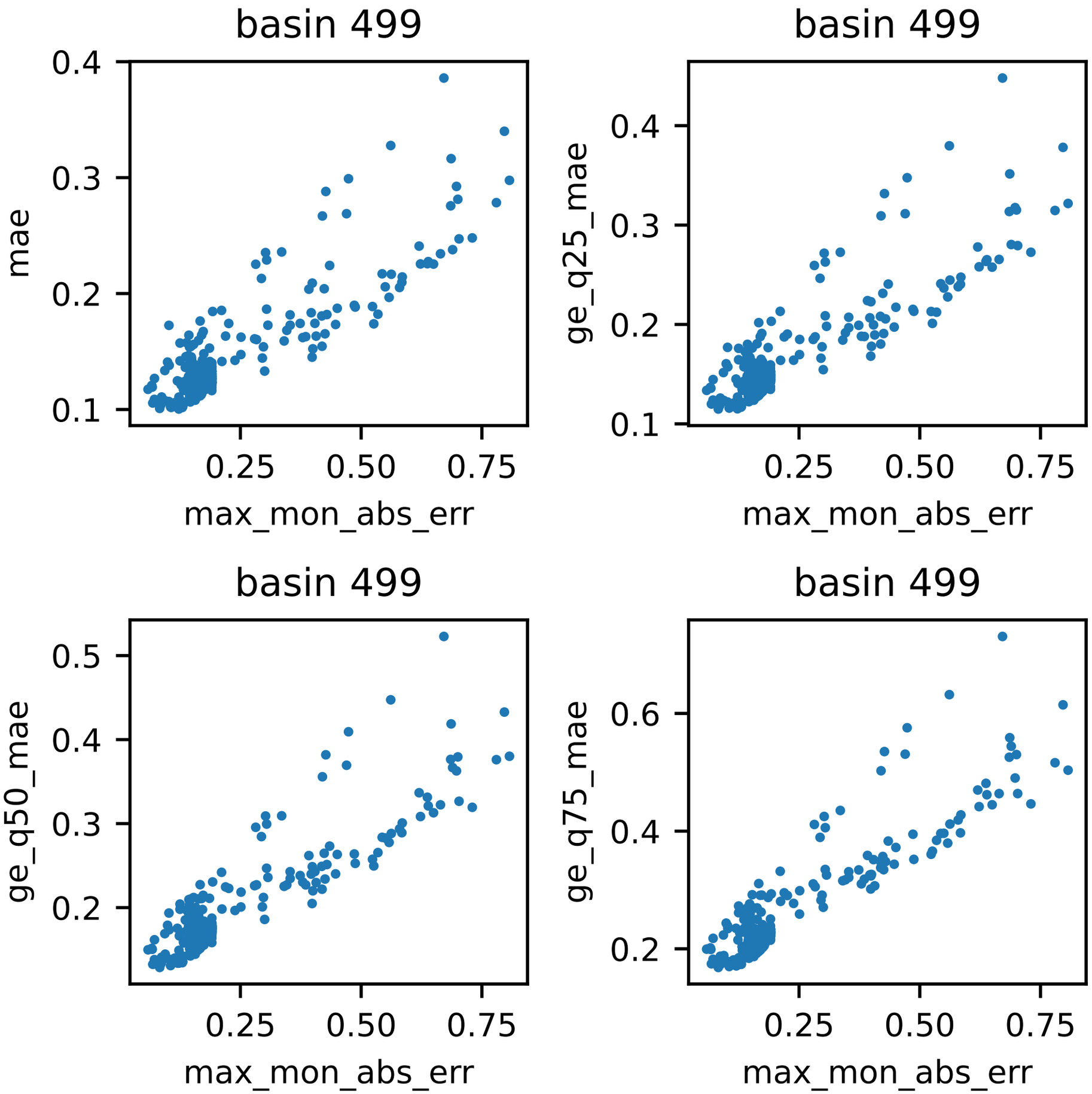
basin 499
mae
max_mon_abs_err
basin 499
ge_q25_mae
max_mon_abs_err
basin 499
ge_q50_mae
max_mon_abs_err
basin 499
ge_q75_mae
max_mon_abs_err

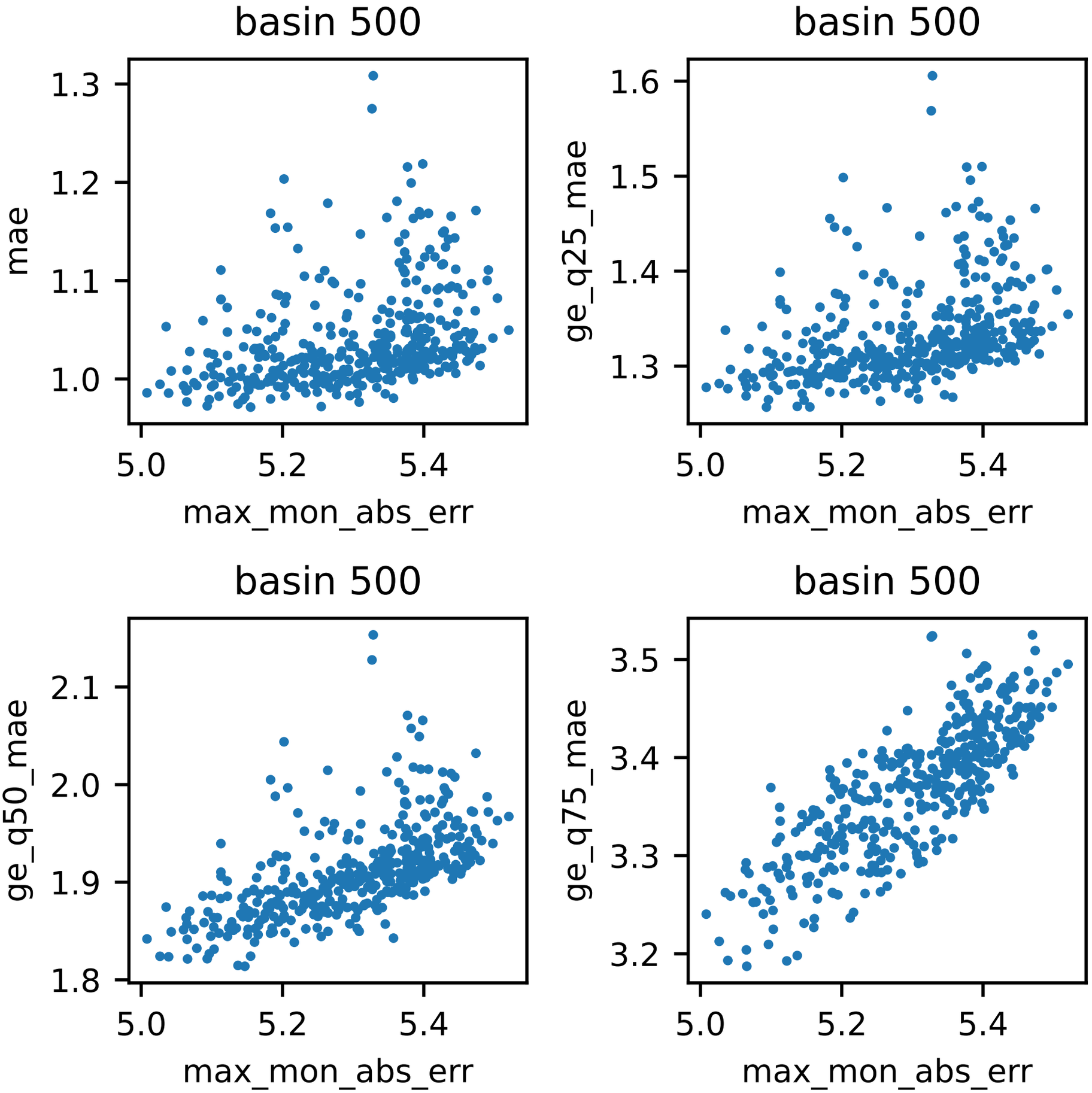
basin 500
mae
1.3
1.2
1.1
1.0
5.0
5.2
5.4
max_mon_abs_err
basin 500
ge_q25_mae
1.6
1.5
1.4
1.3
5.0
5.2
5.4
max_mon_abs_err
basin 500
ge_q50_mae
2.1
2.0
1.9
1.8
5.0
5.2
5.4
max_mon_abs_err
basin 500
ge_q75_mae
3.5
3.4
3.3
3.2
5.0
5.2
5.4
max_mon_abs_err

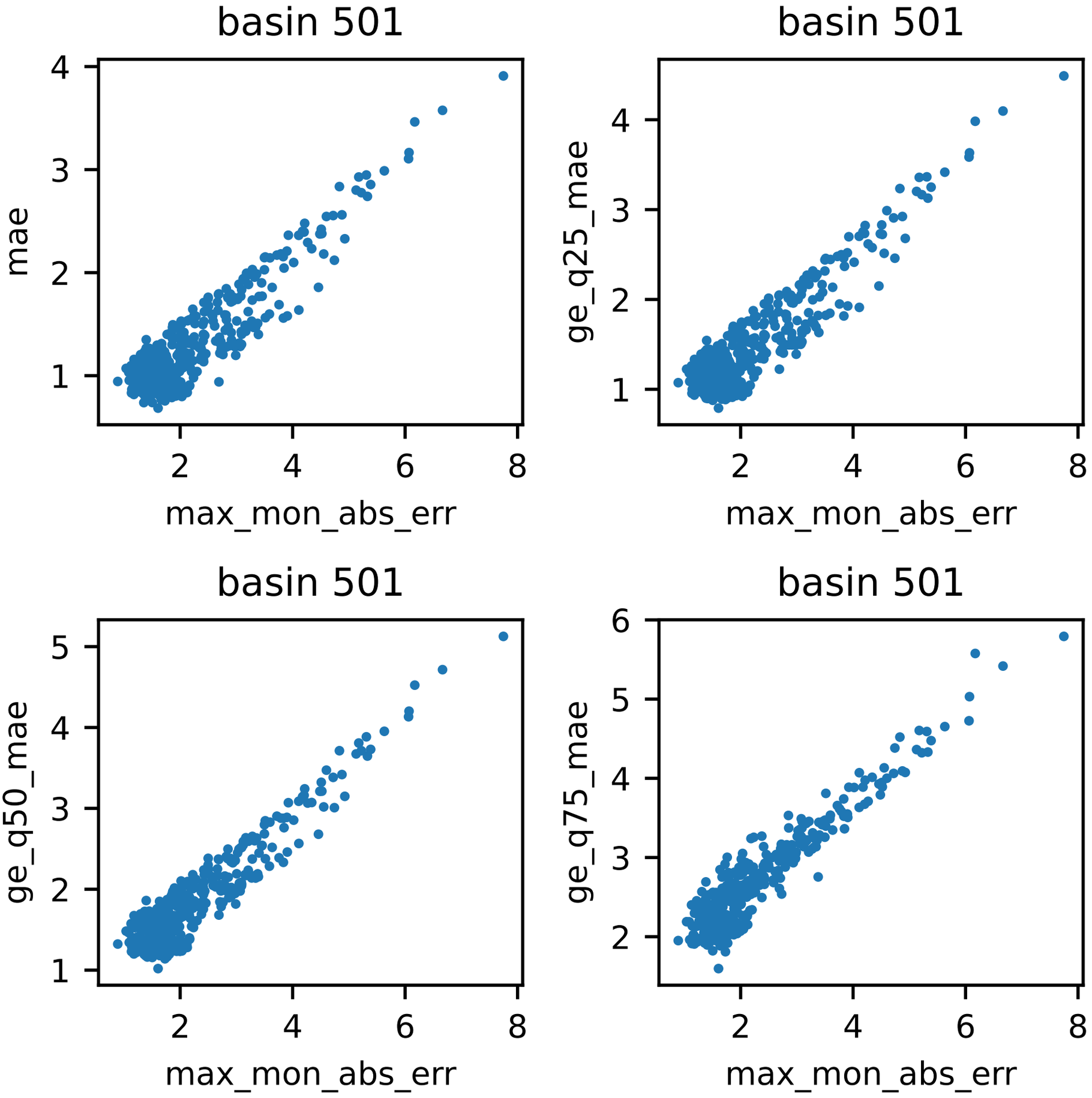
basin 501
mae
max_mon_abs_err
basin 501
ge_q25_mae
max_mon_abs_err
basin 501
ge_q50_mae
max_mon_abs_err
basin 501
ge_q75_mae
max_mon_abs_err

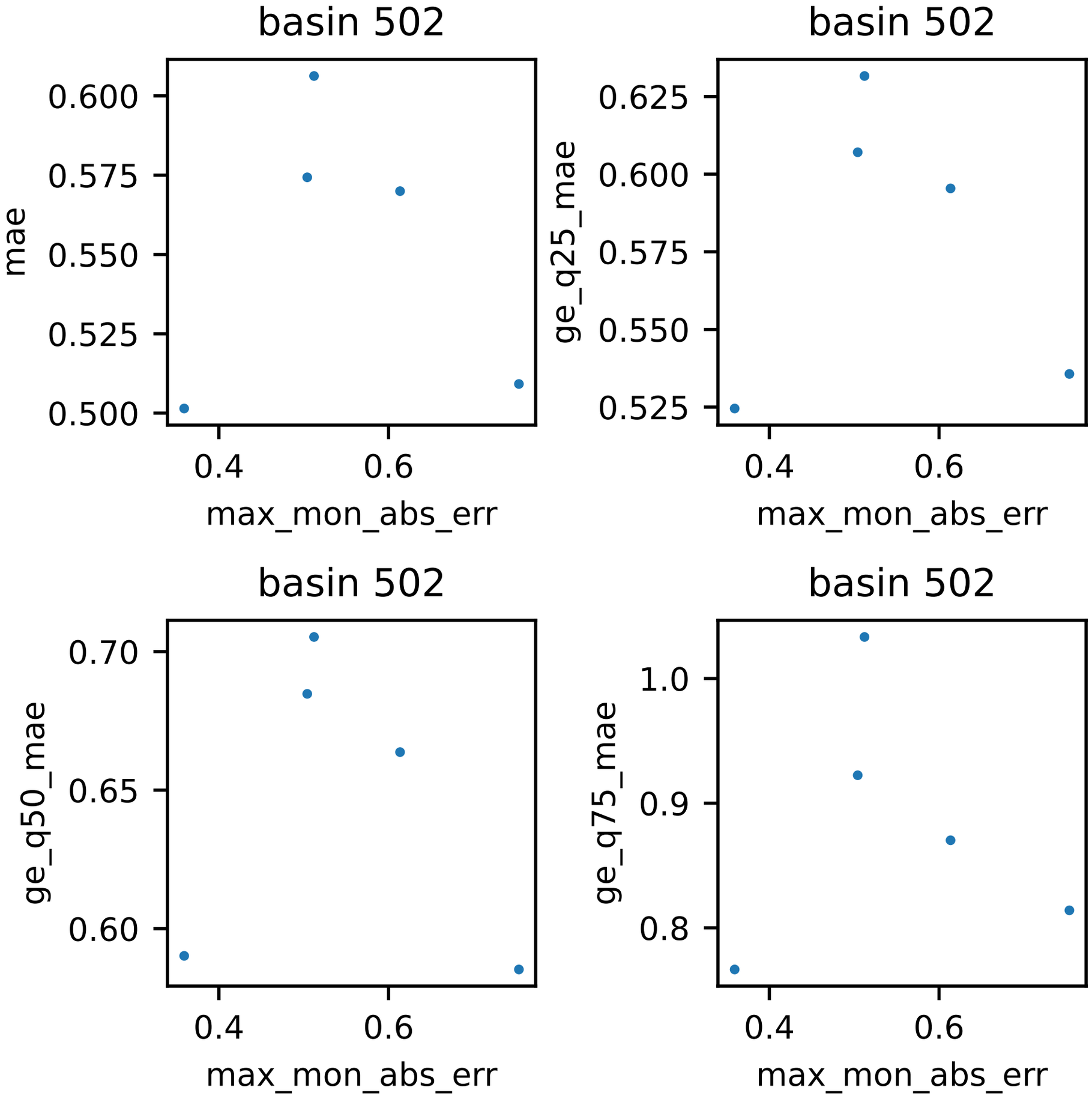
basin 502
mae
0.600
0.575
0.550
0.525
0.500
0.4
0.6
max_mon_abs_err
basin 502
ge_q25_mae
0.625
0.600
0.575
0.550
0.525
0.4
0.6
max_mon_abs_err
basin 502
ge_q50_mae
0.70
0.65
0.60
0.4
0.6
max_mon_abs_err
basin 502
ge_q75_mae
1.0
0.9
0.8
0.4
0.6
max_mon_abs_err

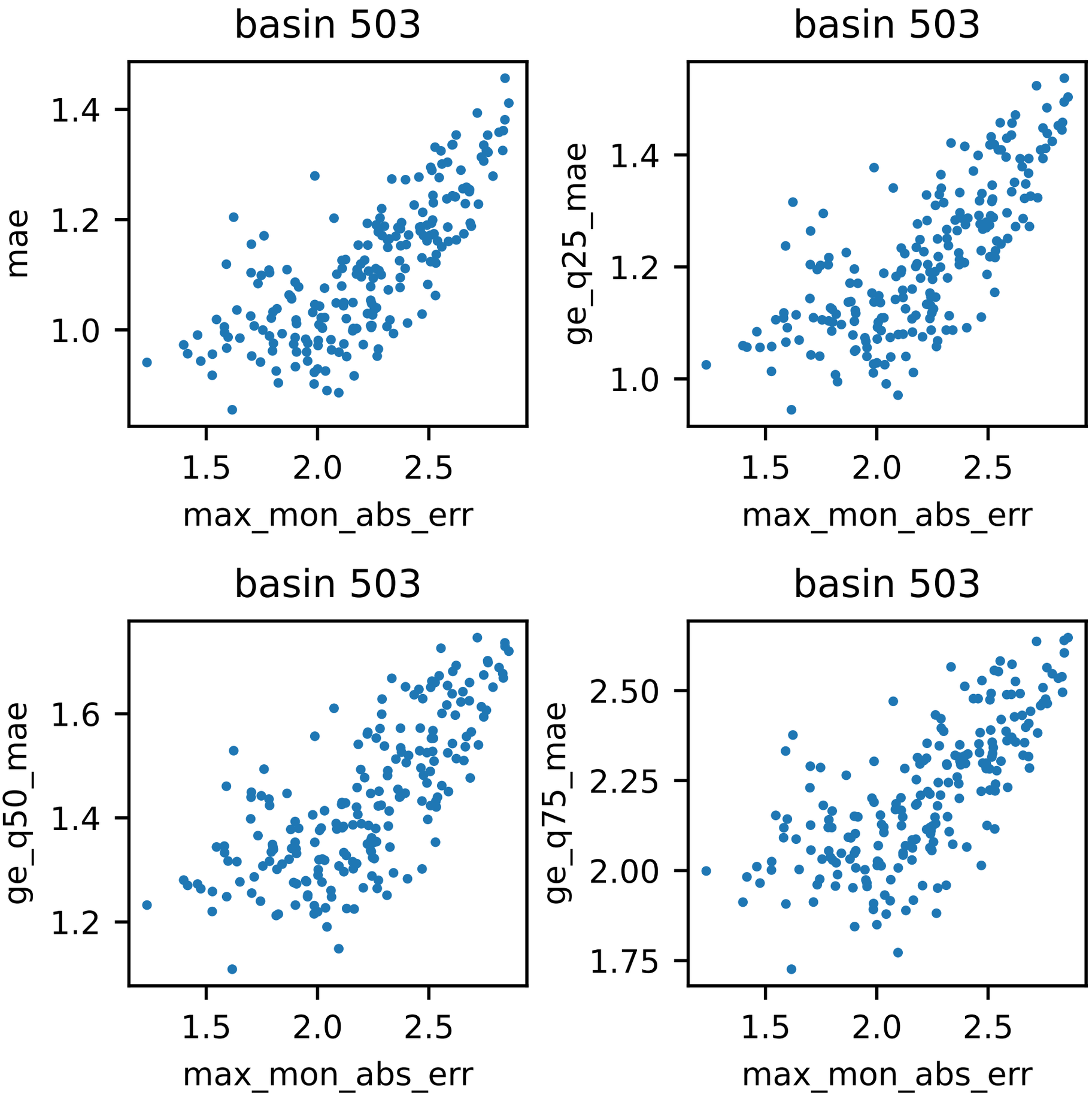
basin 503
mae
1.4
1.2
1.0
1.5
2.0
2.5
max_mon_abs_err
basin 503
ge_q25_mae
1.4
1.2
1.0
1.5
2.0
2.5
max_mon_abs_err
basin 503
ge_q50_mae
1.6
1.4
1.2
1.5
2.0
2.5
max_mon_abs_err
basin 503
ge_q75_mae
2.50
2.25
2.00
1.75
1.5
2.0
2.5
max_mon_abs_err

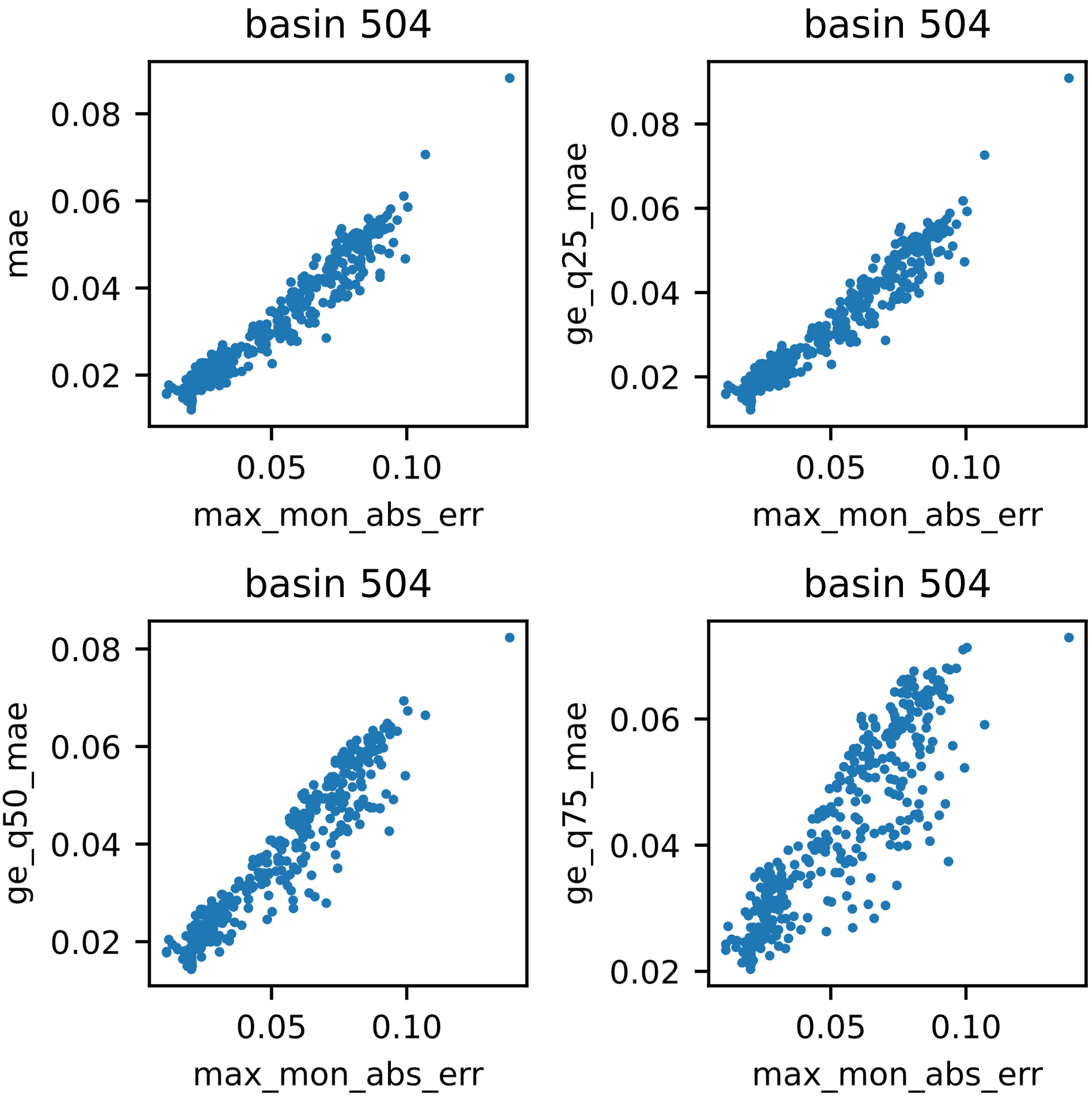
basin 504
mae
0.08
0.06
0.04
0.02
0.05
0.10
max_mon_abs_err
basin 504
ge_q25_mae
0.08
0.06
0.04
0.02
0.05
0.10
max_mon_abs_err
basin 504
ge_q50_mae
0.08
0.06
0.04
0.02
0.05
0.10
max_mon_abs_err
basin 504
ge_q75_mae
0.06
0.04
0.02
0.05
0.10
max_mon_abs_err

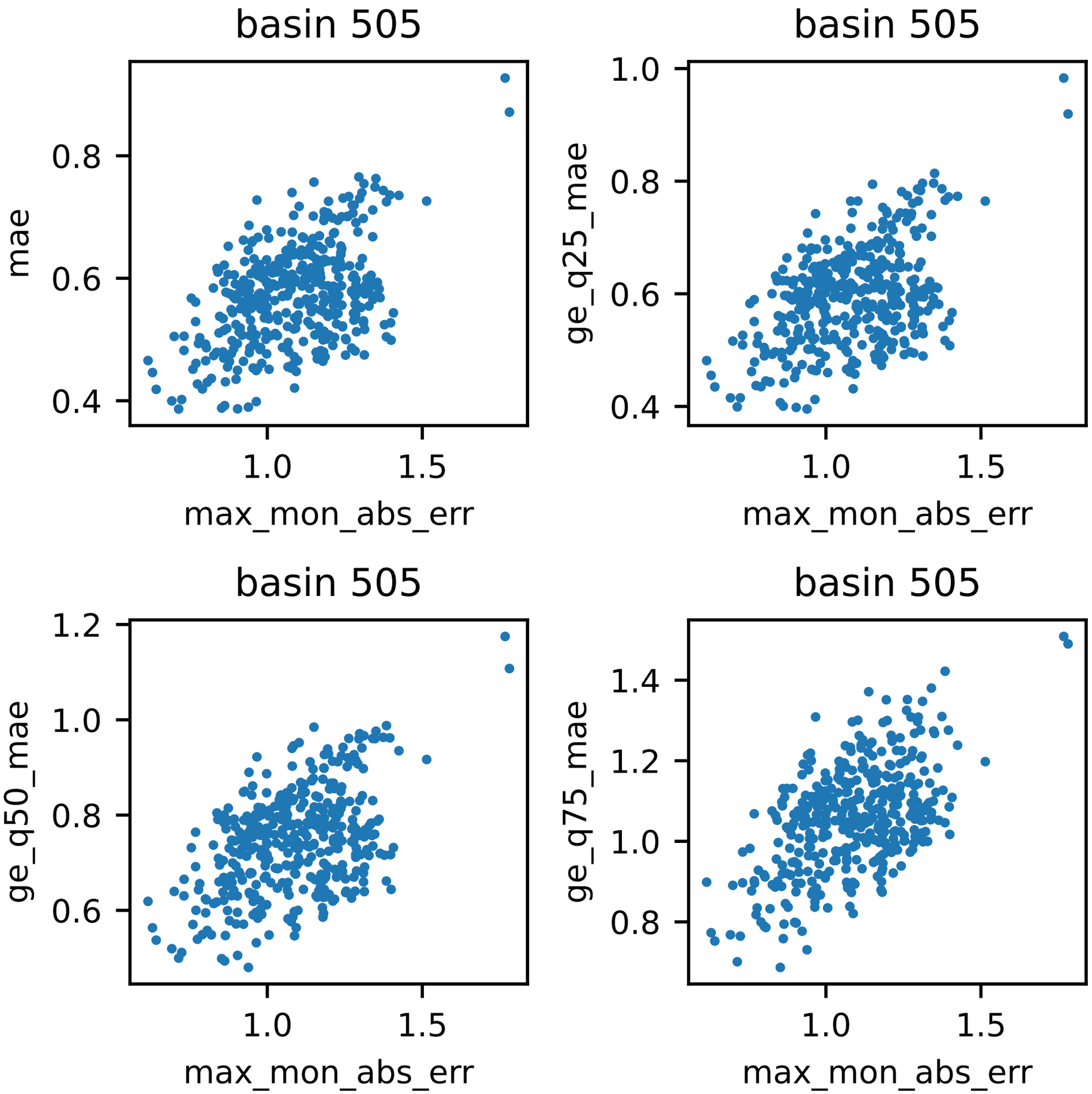
basin 505
mae
0.8
0.6
0.4
1.0
1.5
max_mon_abs_err
basin 505
ge_q25_mae
1.0
0.8
0.6
0.4
1.0
1.5
max_mon_abs_err
basin 505
ge_q50_mae
1.2
1.0
0.8
0.6
1.0
1.5
max_mon_abs_err
basin 505
ge_q75_mae
1.4
1.2
1.0
0.8
1.0
1.5
max_mon_abs_err

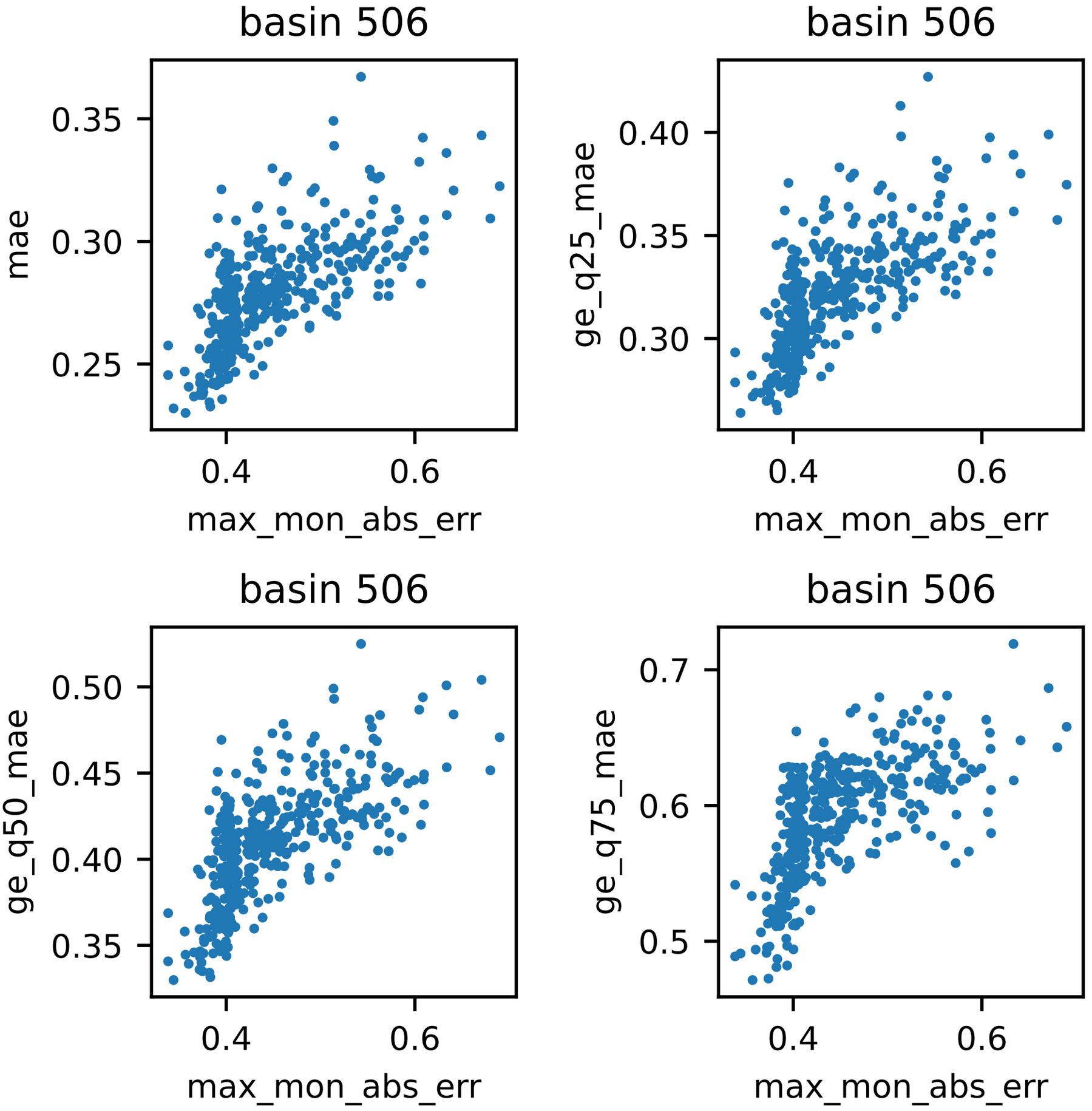
basin 506
mae
0.35
0.30
0.25
0.4
0.6
max_mon_abs_err
basin 506
ge_q25_mae
0.40
0.35
0.30
0.4
0.6
max_mon_abs_err
basin 506
ge_q50_mae
0.50
0.45
0.40
0.35
0.4
0.6
max_mon_abs_err
basin 506
ge_q75_mae
0.7
0.6
0.5
0.4
0.6
max_mon_abs_err

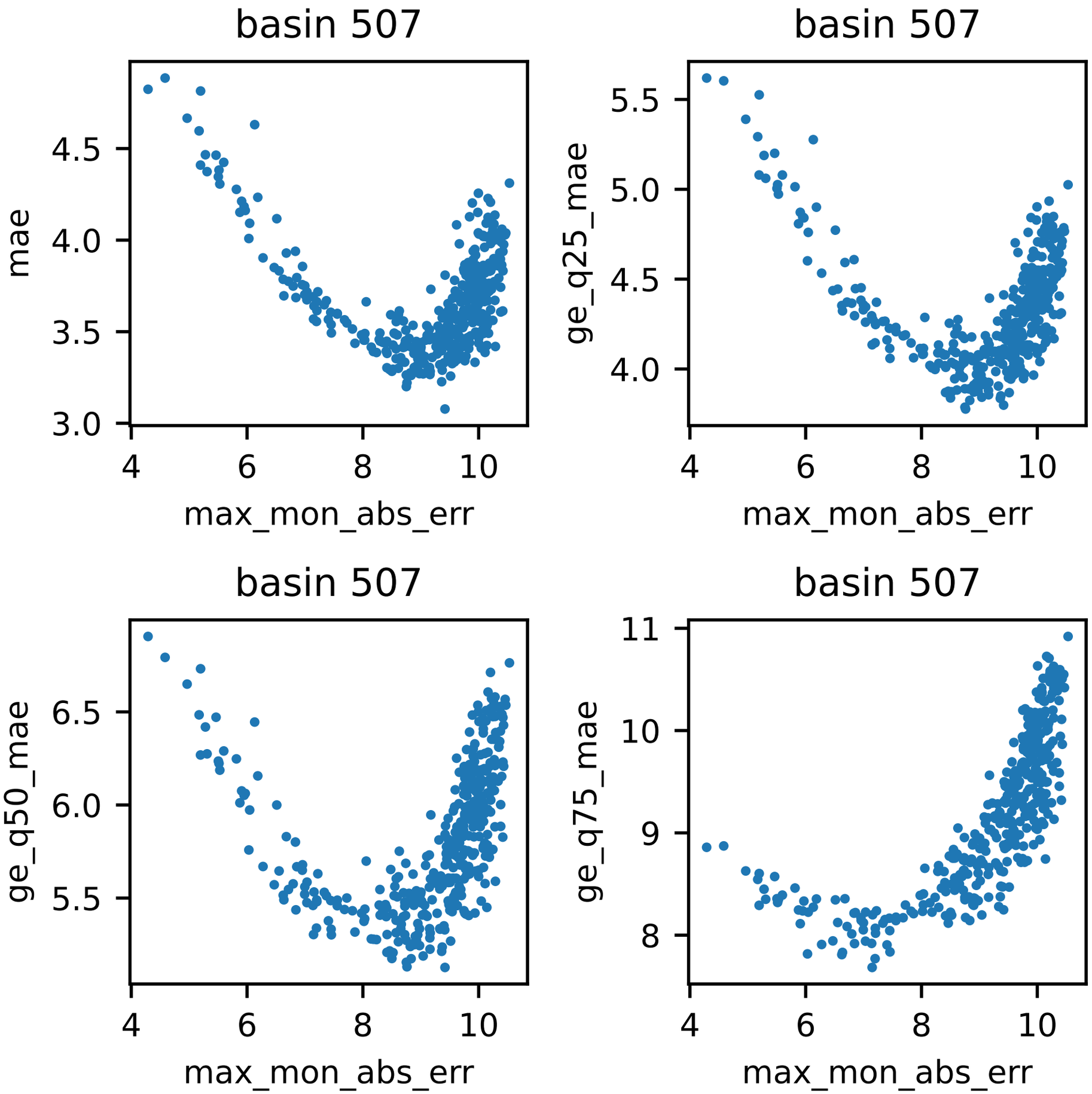
basin 507
mae
max_mon_abs_err
basin 507
ge_q25_mae
max_mon_abs_err
basin 507
ge_q50_mae
max_mon_abs_err
basin 507
ge_q75_mae
max_mon_abs_err

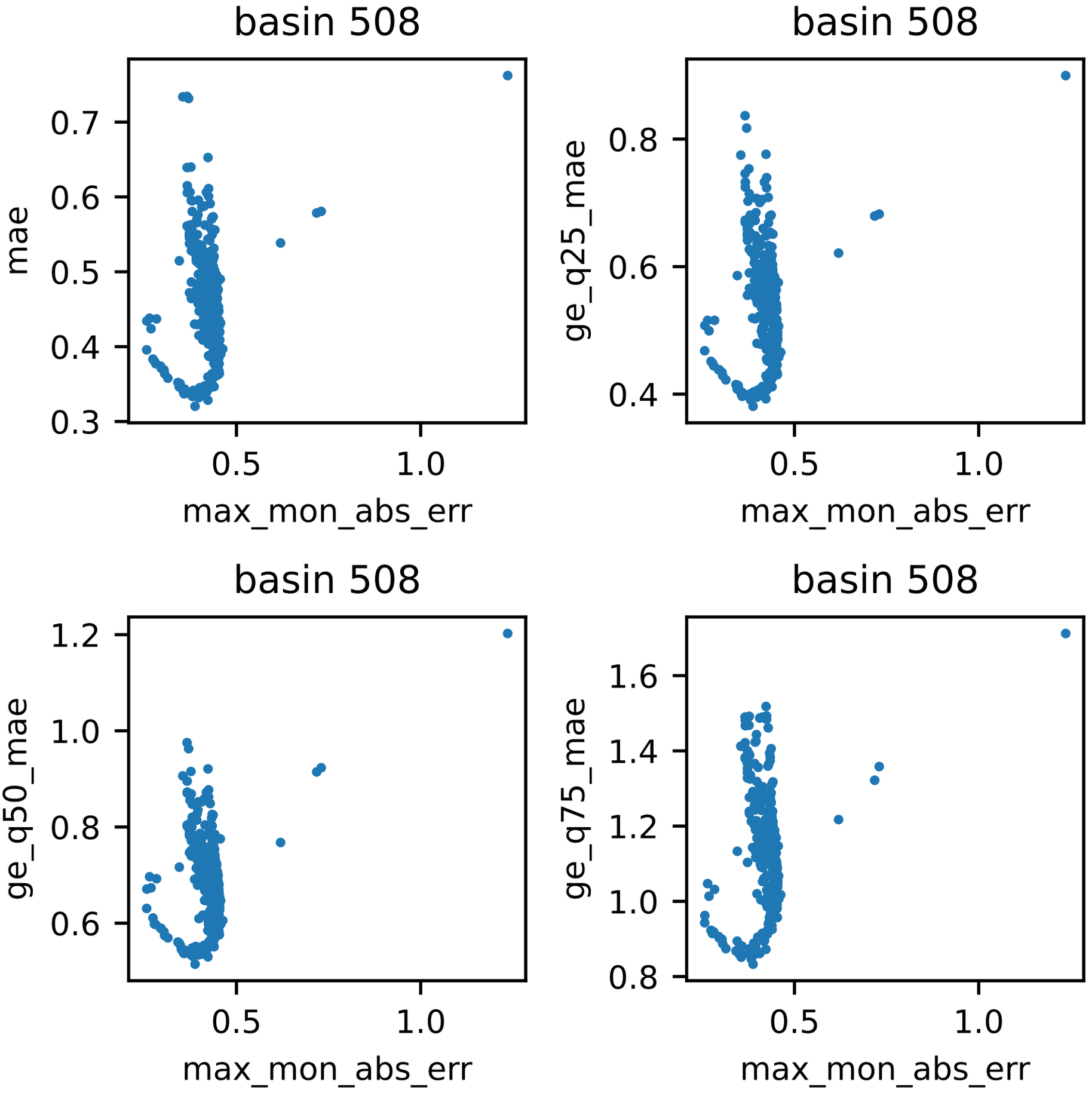
basin 508
mae
0.7
0.6
0.5
0.4
0.3
0.5
1.0
max_mon_abs_err
basin 508
ge_q25_mae
0.8
0.6
0.4
0.5
1.0
max_mon_abs_err
basin 508
ge_q50_mae
1.2
1.0
0.8
0.6
0.5
1.0
max_mon_abs_err
basin 508
ge_q75_mae
1.6
1.4
1.2
1.0
0.8
0.5
1.0
max_mon_abs_err

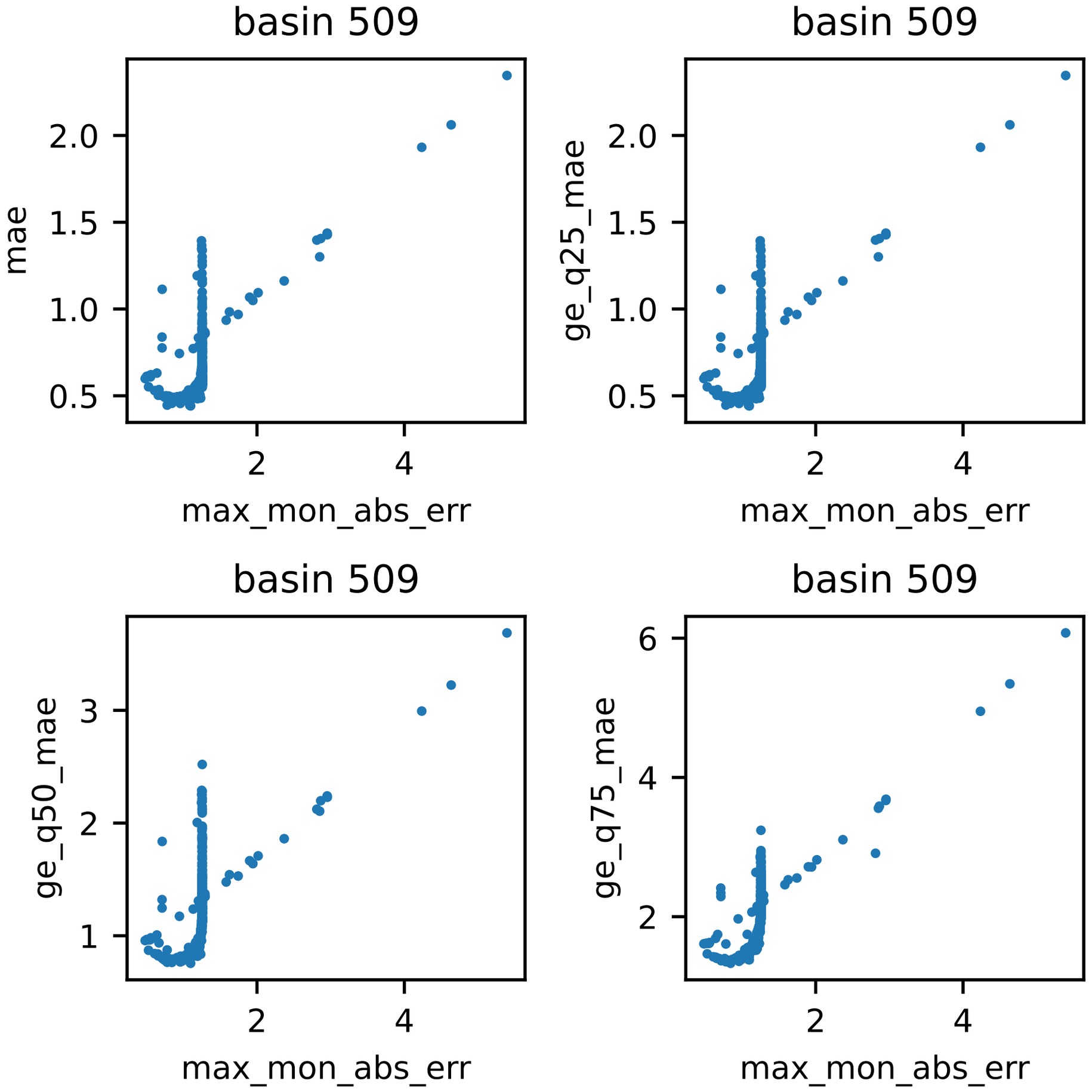
basin 509
mae
max_mon_abs_err
basin 509
ge_q25_mae
max_mon_abs_err
basin 509
ge_q50_mae
max_mon_abs_err
basin 509
ge_q75_mae
max_mon_abs_err

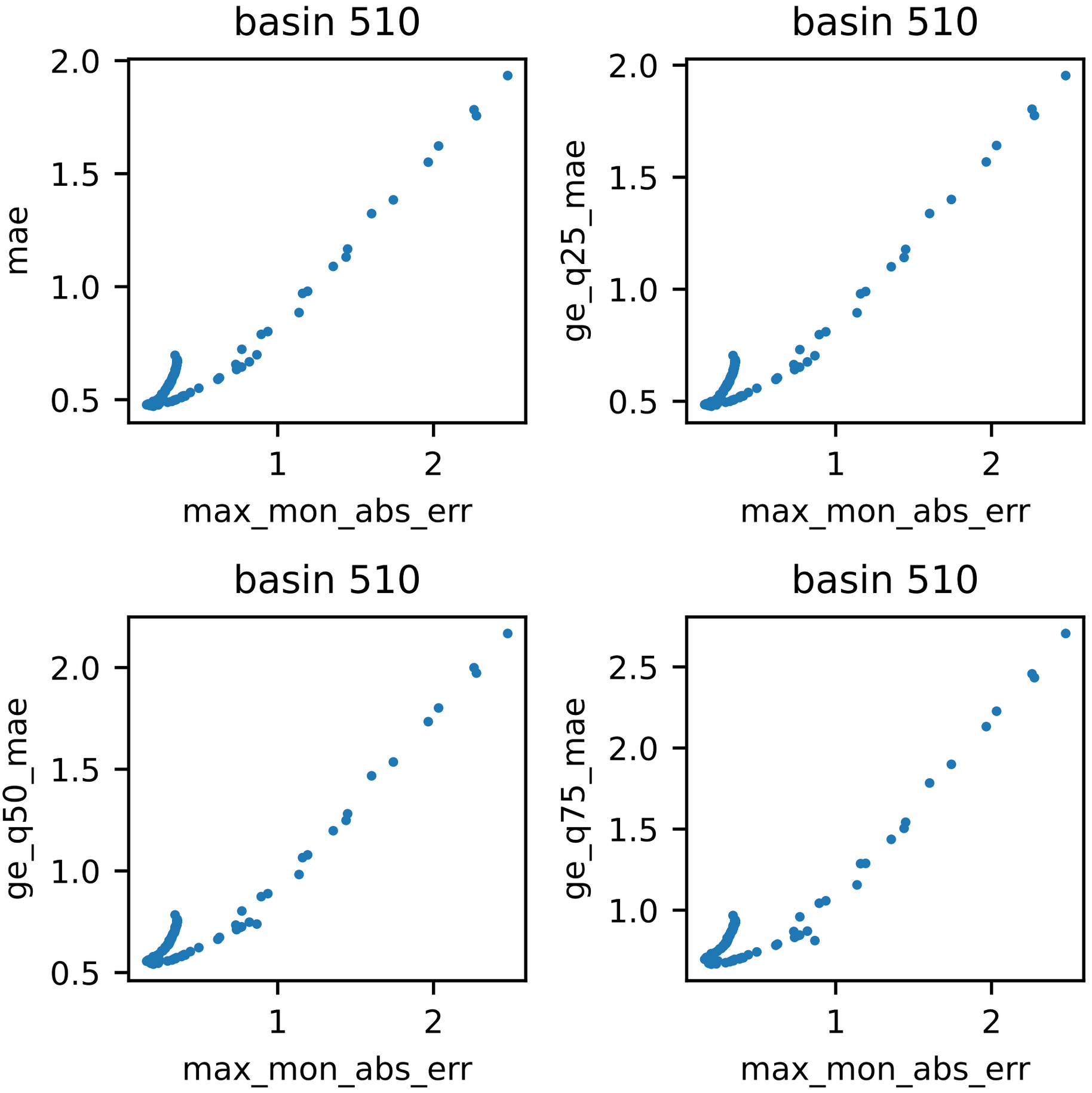
basin 510
mae
max_mon_abs_err
basin 510
ge_q25_mae
max_mon_abs_err
basin 510
ge_q50_mae
max_mon_abs_err
basin 510
ge_q75_mae
max_mon_abs_err

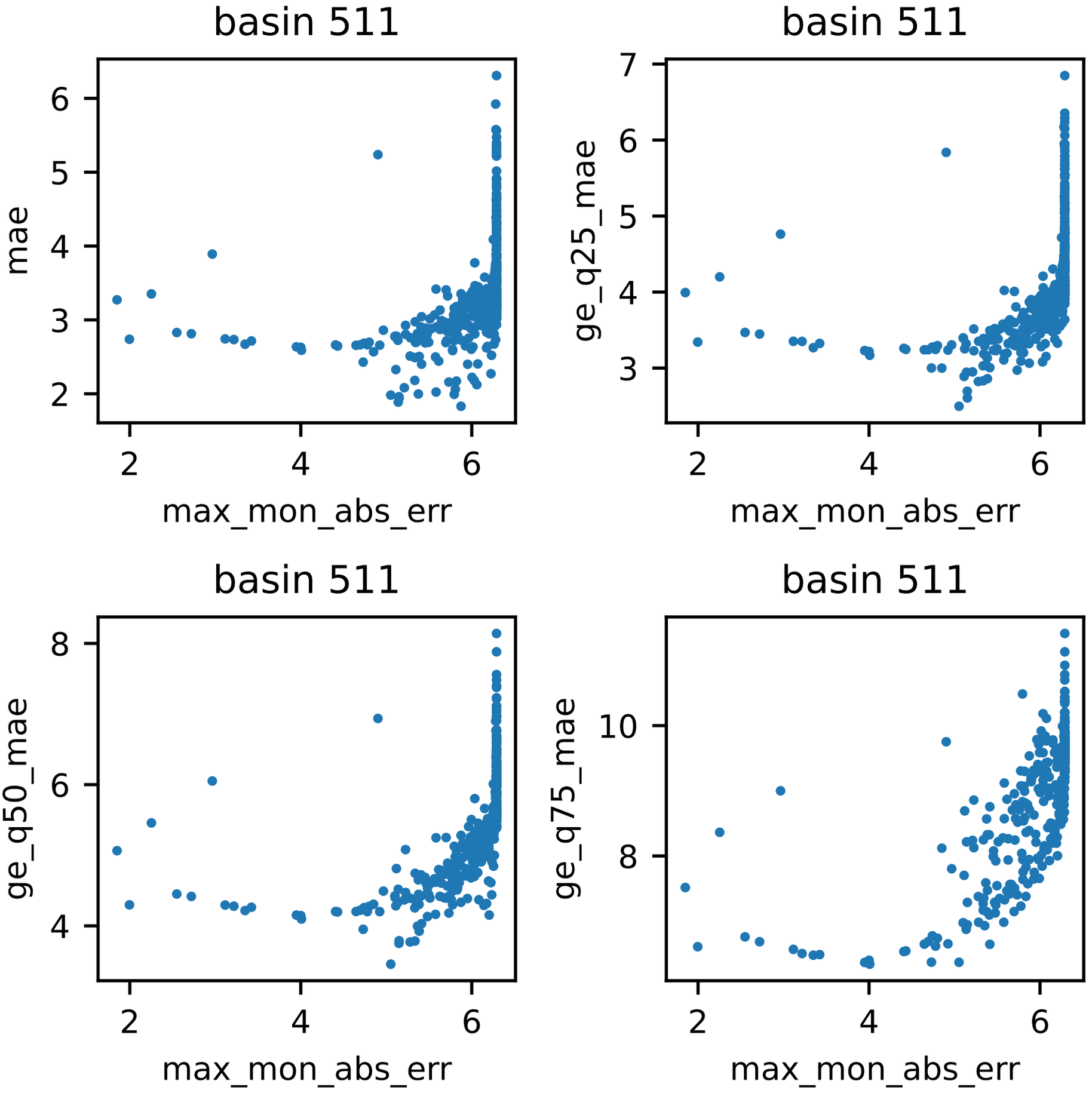
basin 511
mae
max_mon_abs_err
basin 511
ge_q25_mae
max_mon_abs_err
basin 511
ge_q50_mae
max_mon_abs_err
basin 511
ge_q75_mae
max_mon_abs_err

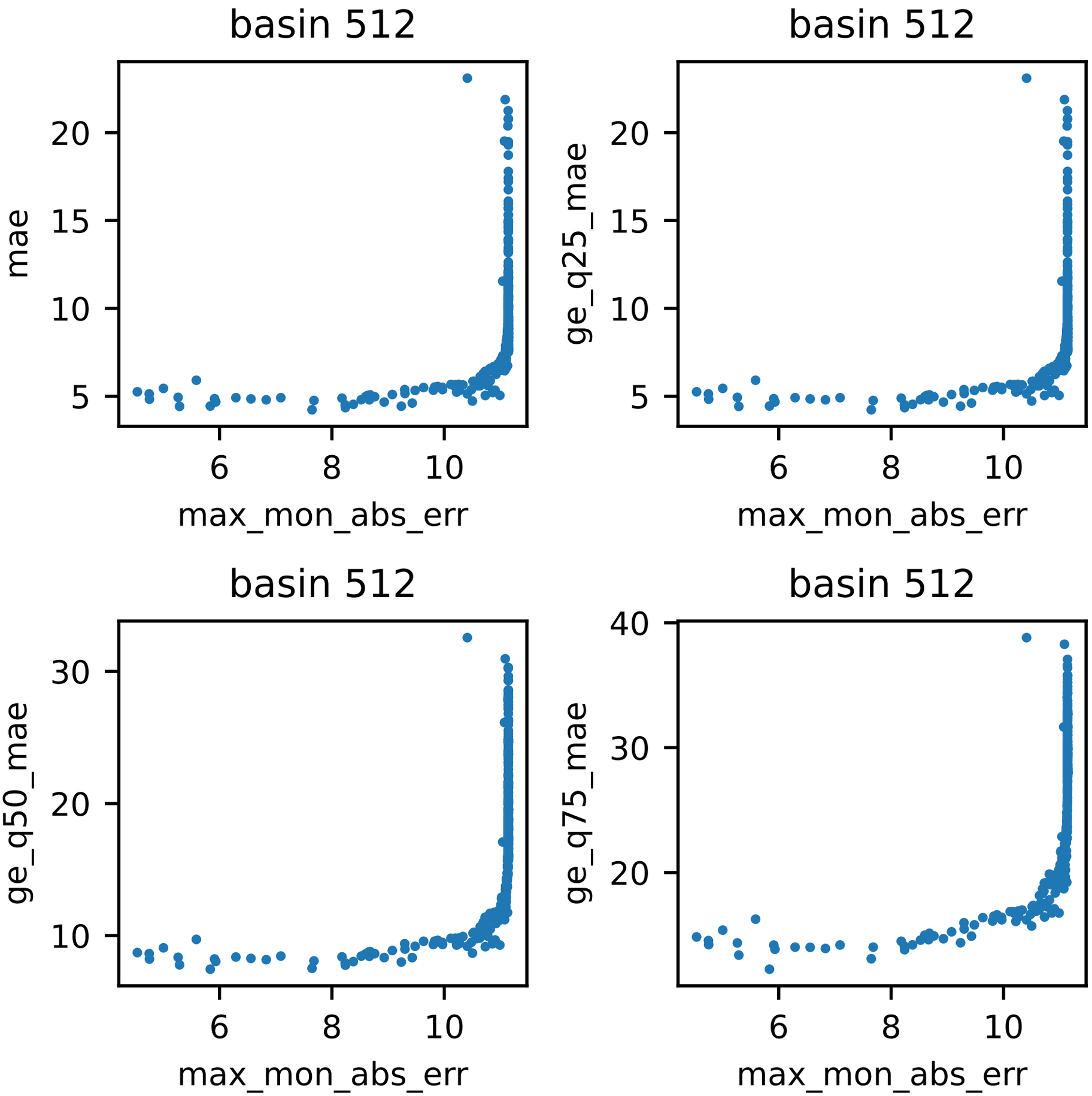
basin 512
mae
max_mon_abs_err
basin 512
ge_q25_mae
max_mon_abs_err
basin 512
ge_q50_mae
max_mon_abs_err
basin 512
ge_q75_mae
max_mon_abs_err

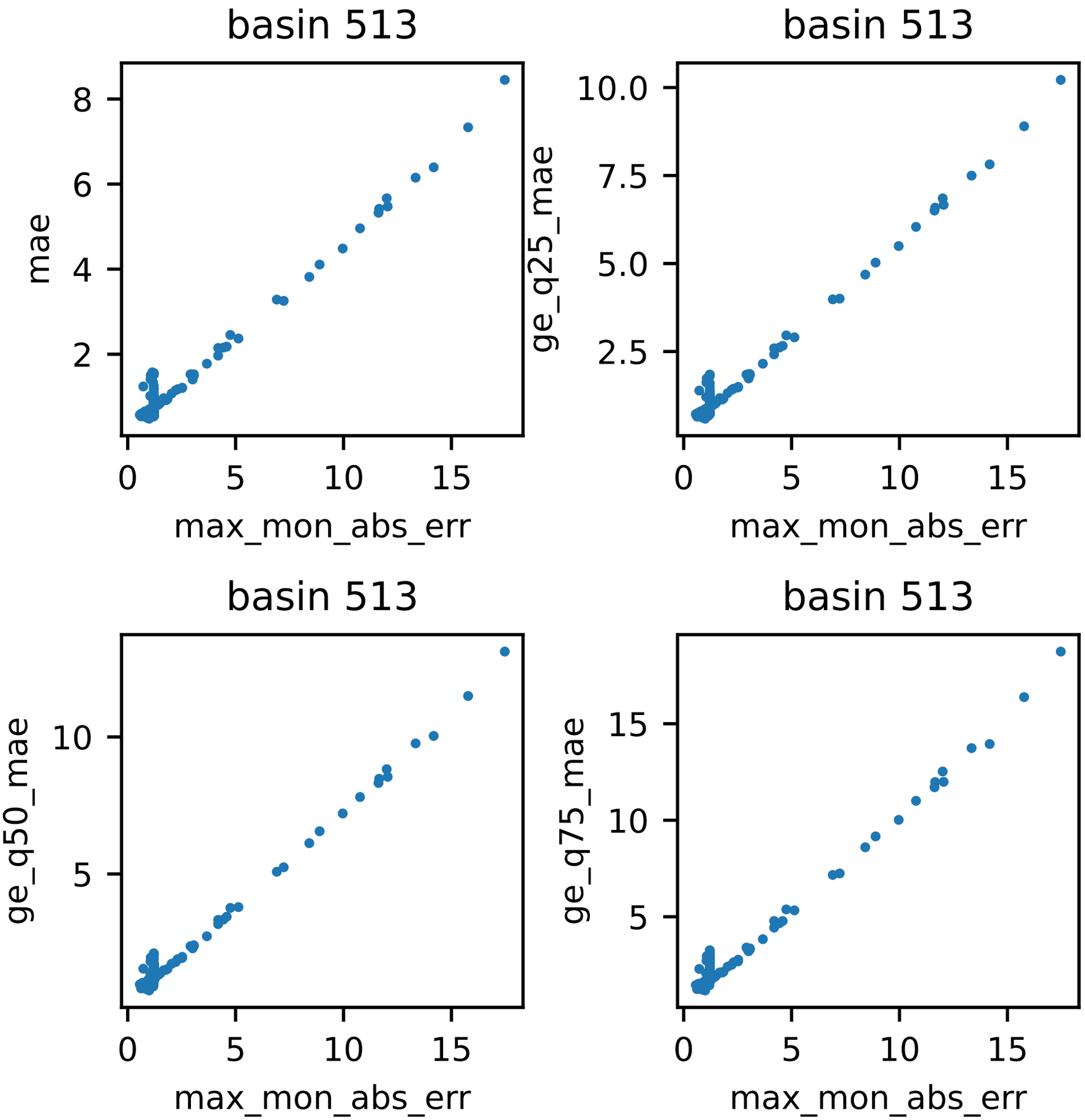
basin 513
mae
max_mon_abs_err
basin 513
ge_q25_mae
max_mon_abs_err
basin 513
ge_q50_mae
max_mon_abs_err
basin 513
ge_q75_mae
max_mon_abs_err

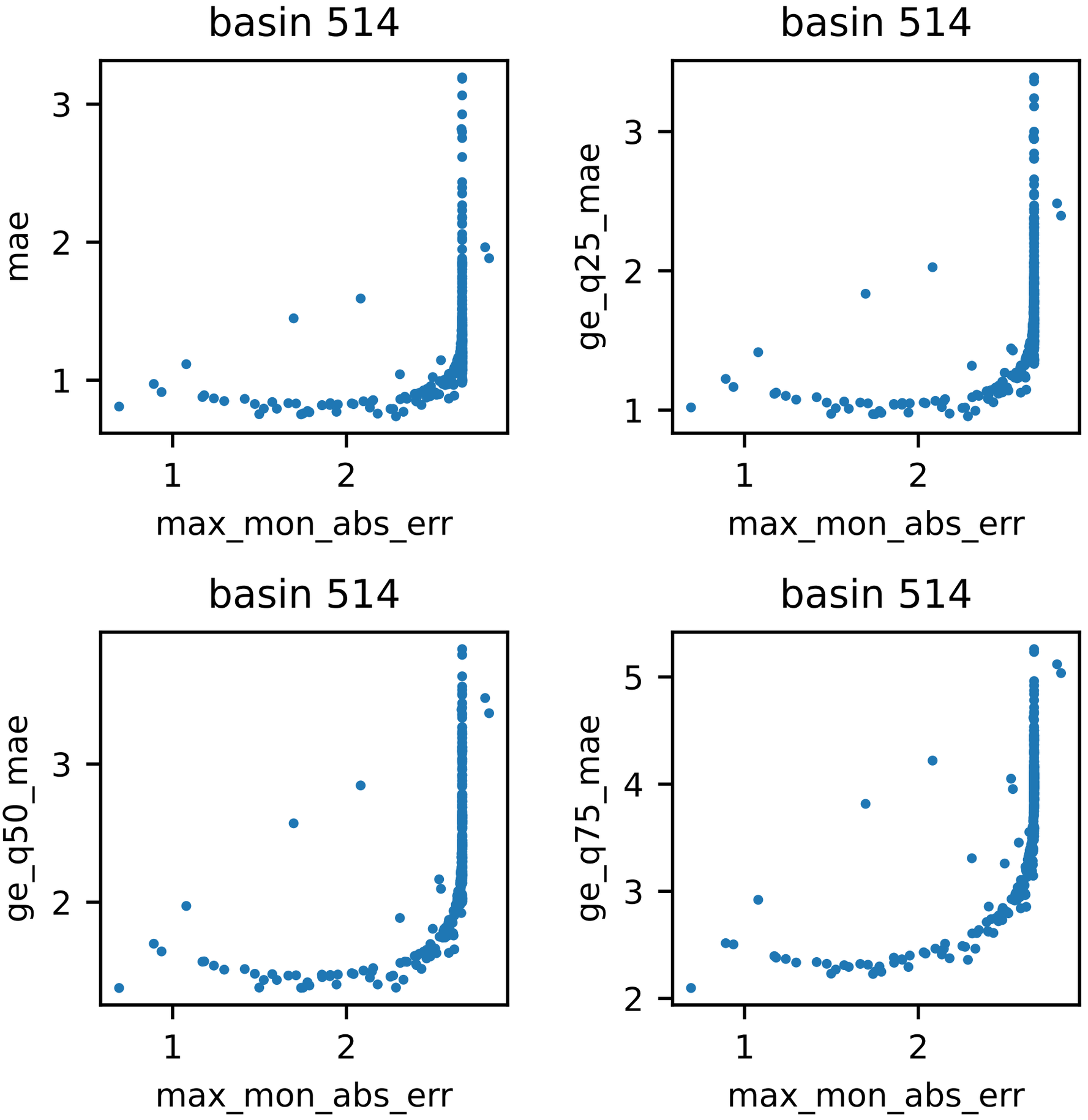
basin 514
mae
max_mon_abs_err
basin 514
ge_q25_mae
max_mon_abs_err
basin 514
ge_q50_mae
max_mon_abs_err
basin 514
ge_q75_mae
max_mon_abs_err

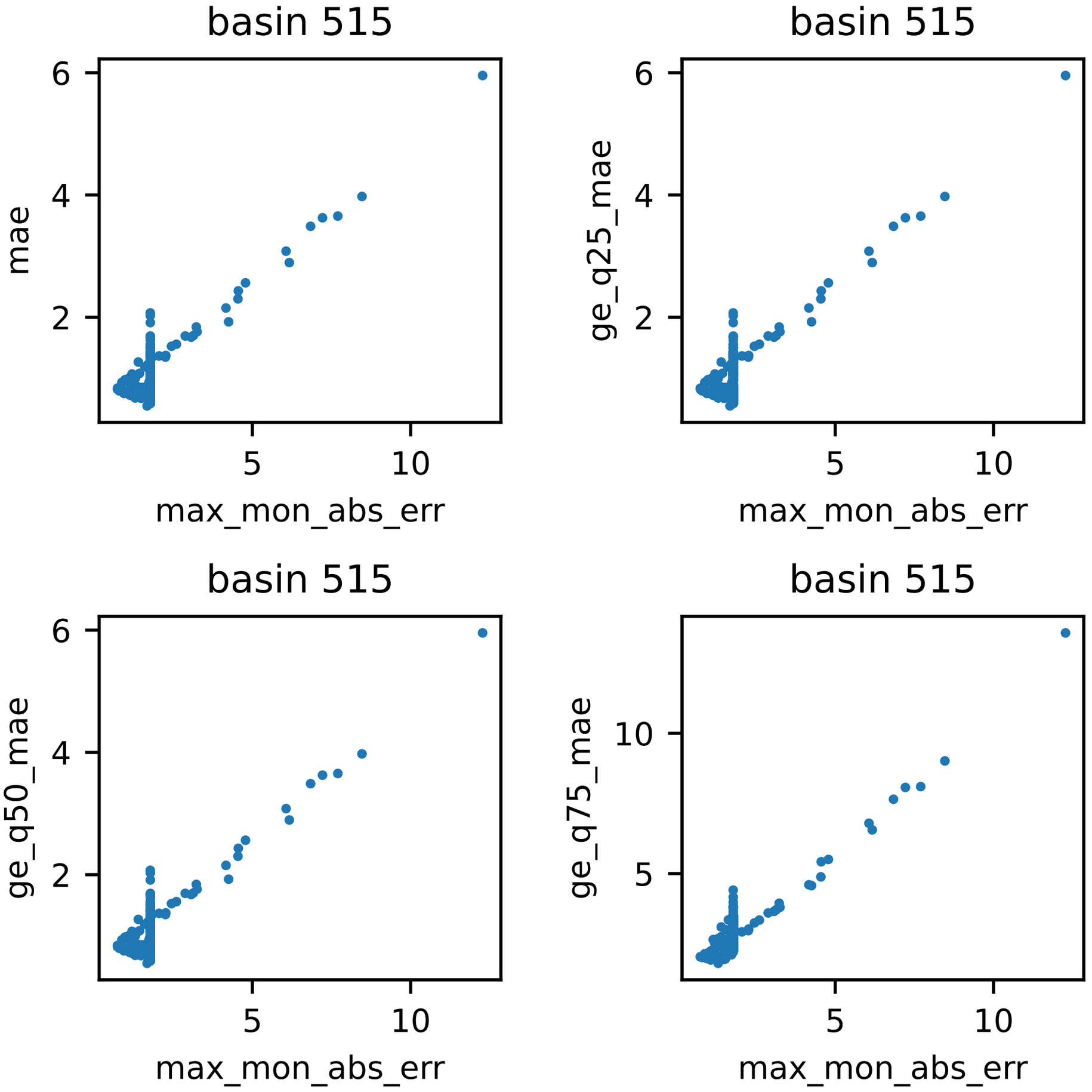
basin 515
mae
max_mon_abs_err
basin 515
ge_q25_mae
max_mon_abs_err
basin 515
ge_q50_mae
max_mon_abs_err
basin 515
ge_q75_mae
max_mon_abs_err

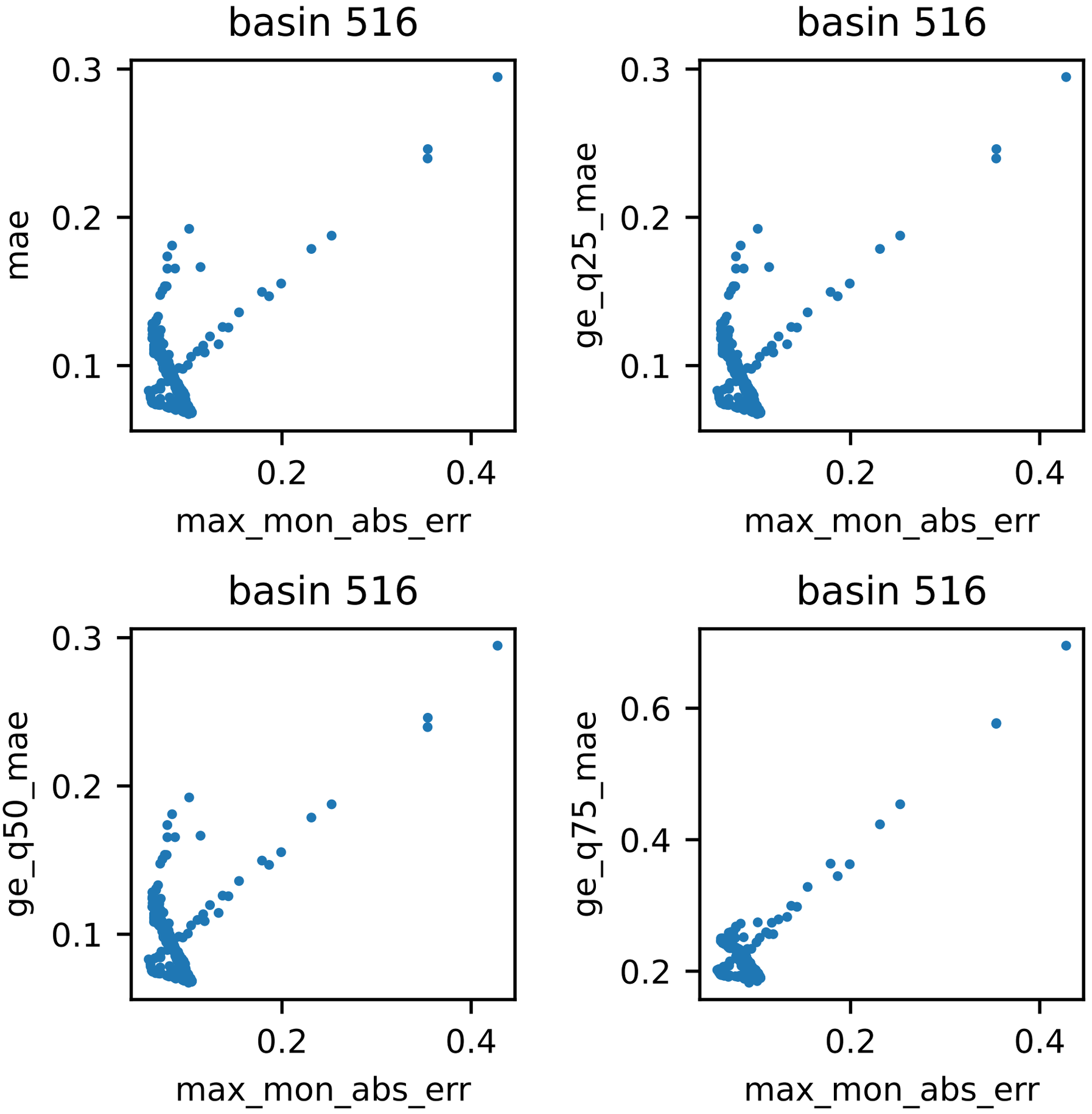
basin 516
mae
max_mon_abs_err
basin 516
ge_q25_mae
max_mon_abs_err
basin 516
ge_q50_mae
max_mon_abs_err
basin 516
ge_q75_mae
max_mon_abs_err

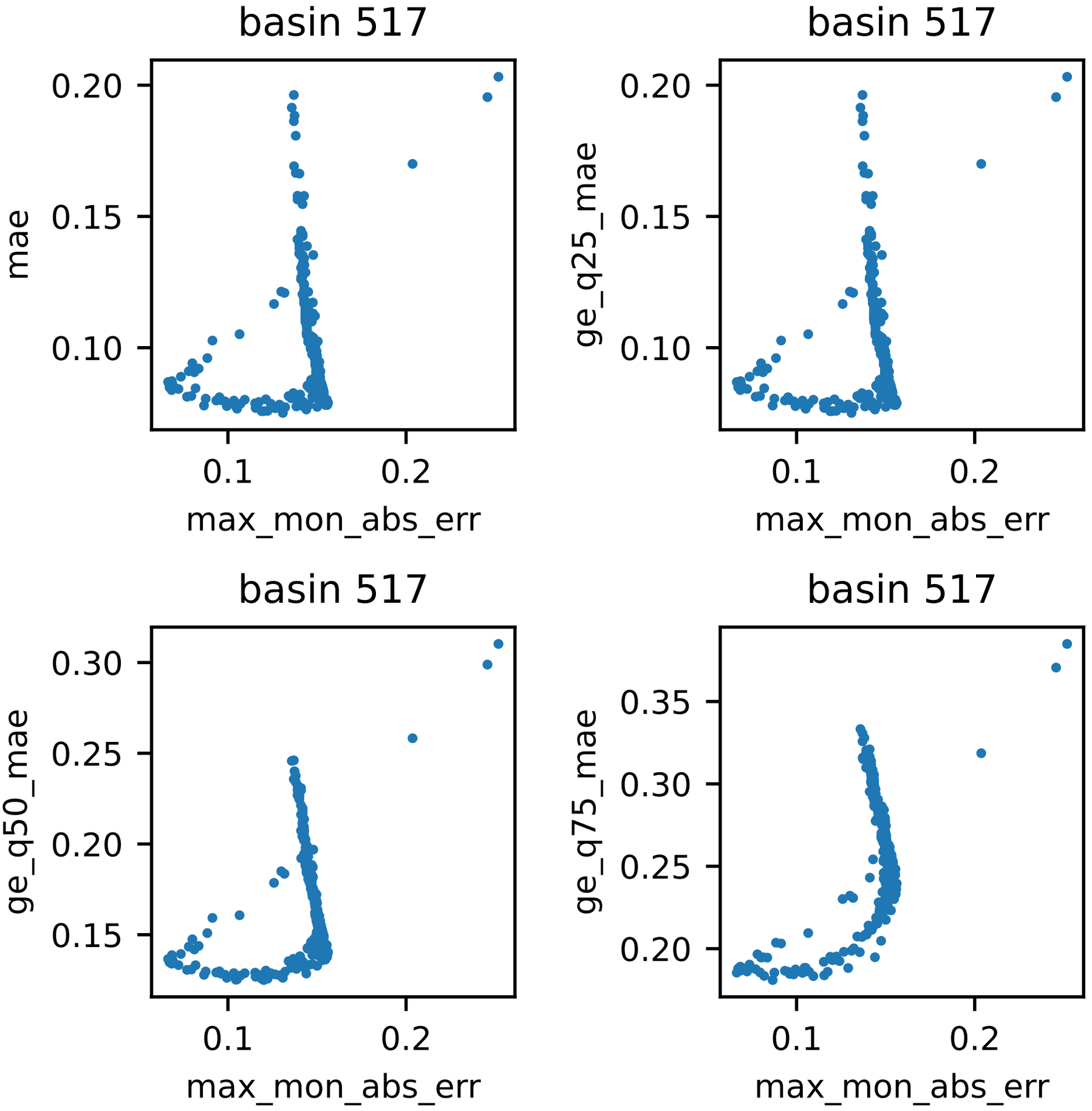
basin 517
mae
0.20
0.15
0.10
0.1
0.2
max_mon_abs_err
basin 517
ge_q25_mae
0.20
0.15
0.10
0.1
0.2
max_mon_abs_err
basin 517
ge_q50_mae
0.30
0.25
0.20
0.15
0.1
0.2
max_mon_abs_err
basin 517
ge_q75_mae
0.35
0.30
0.25
0.20
0.1
0.2
max_mon_abs_err

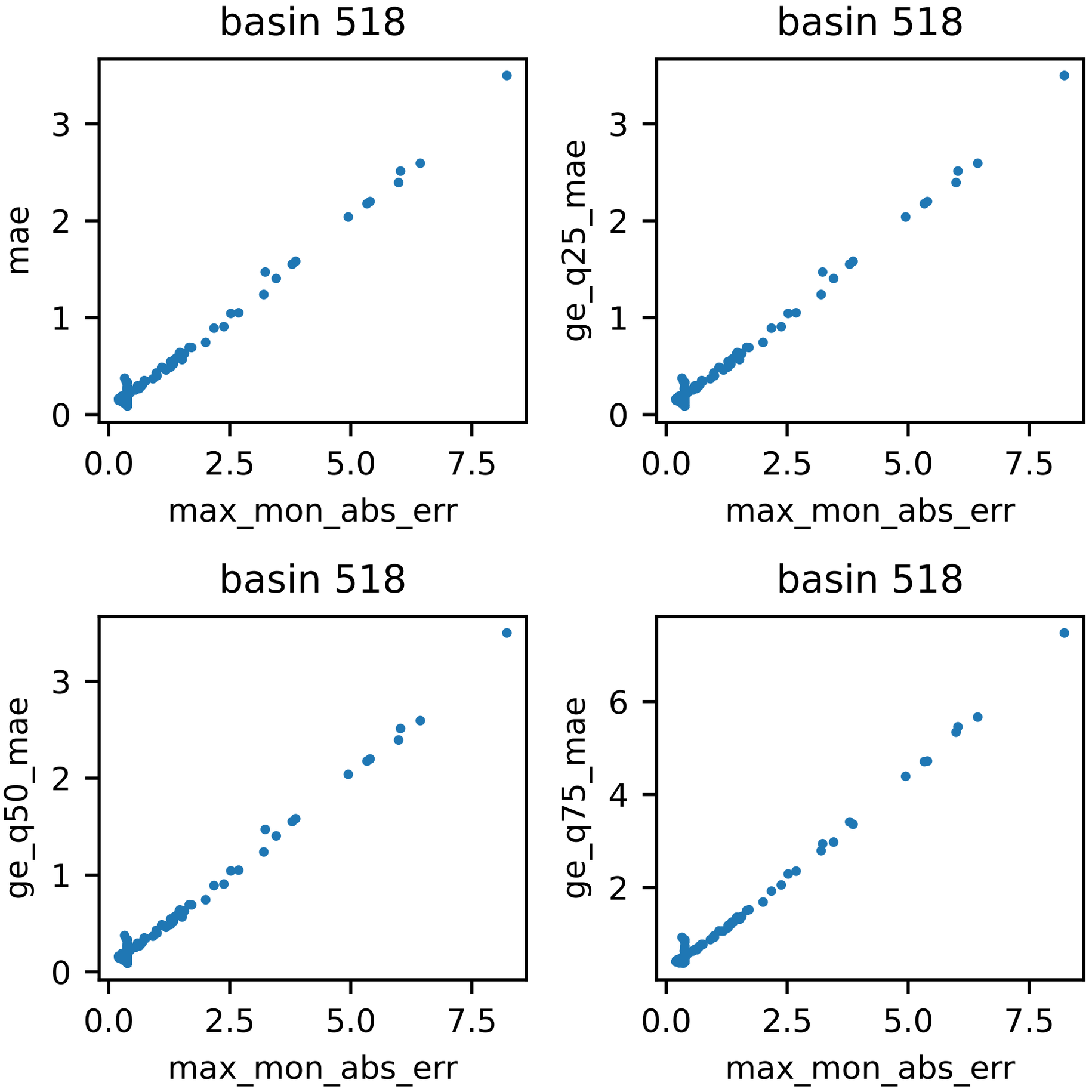
basin 518
mae
max_mon_abs_err
basin 518
ge_q25_mae
max_mon_abs_err
basin 518
ge_q50_mae
max_mon_abs_err
basin 518
ge_q75_mae
max_mon_abs_err
0.0
2.5
5.0
7.5
0
1
2
3
2
4
6

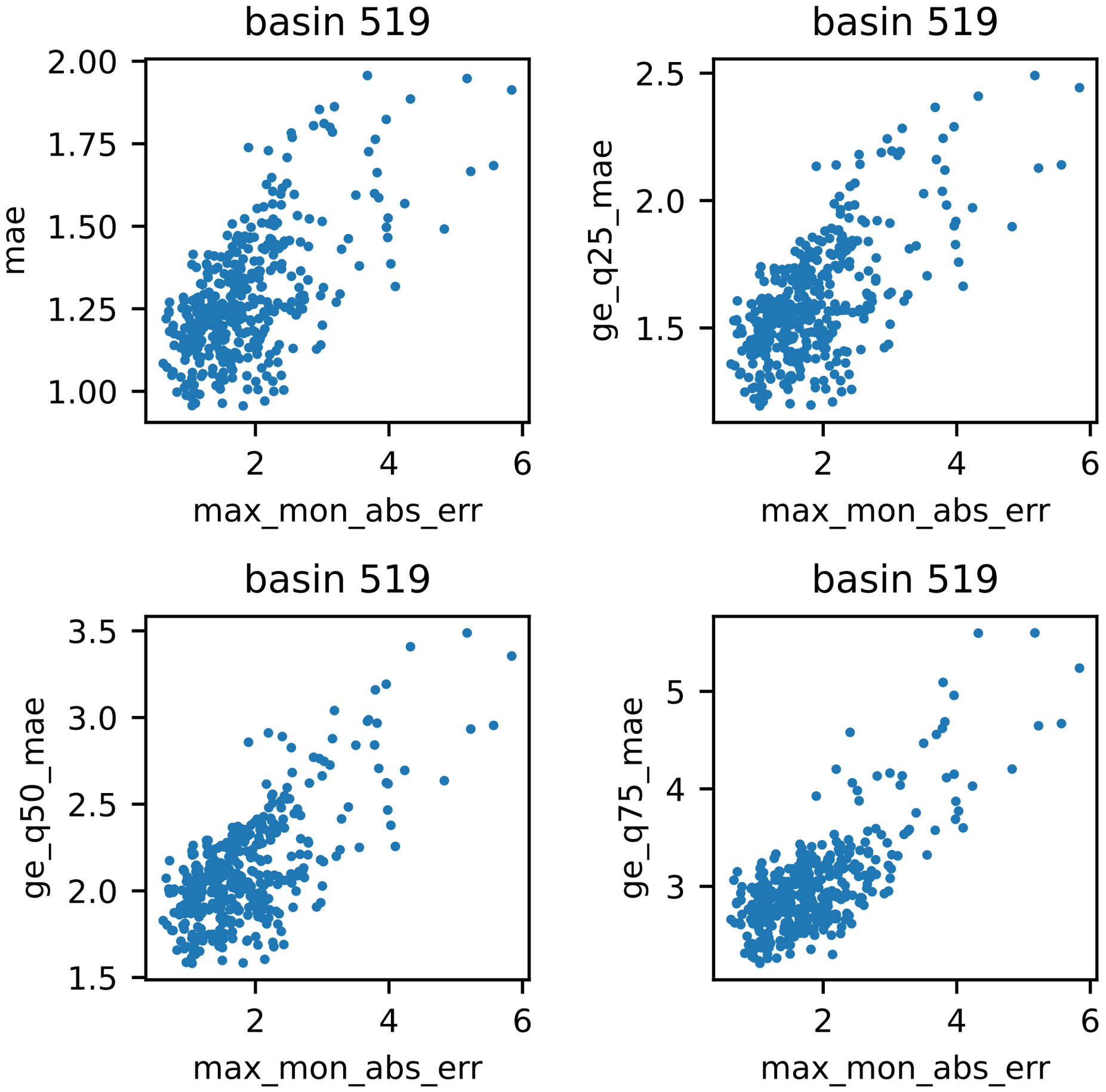
basin 519
mae
max_mon_abs_err
basin 519
ge_q25_mae
max_mon_abs_err
basin 519
ge_q50_mae
max_mon_abs_err
basin 519
ge_q75_mae
max_mon_abs_err

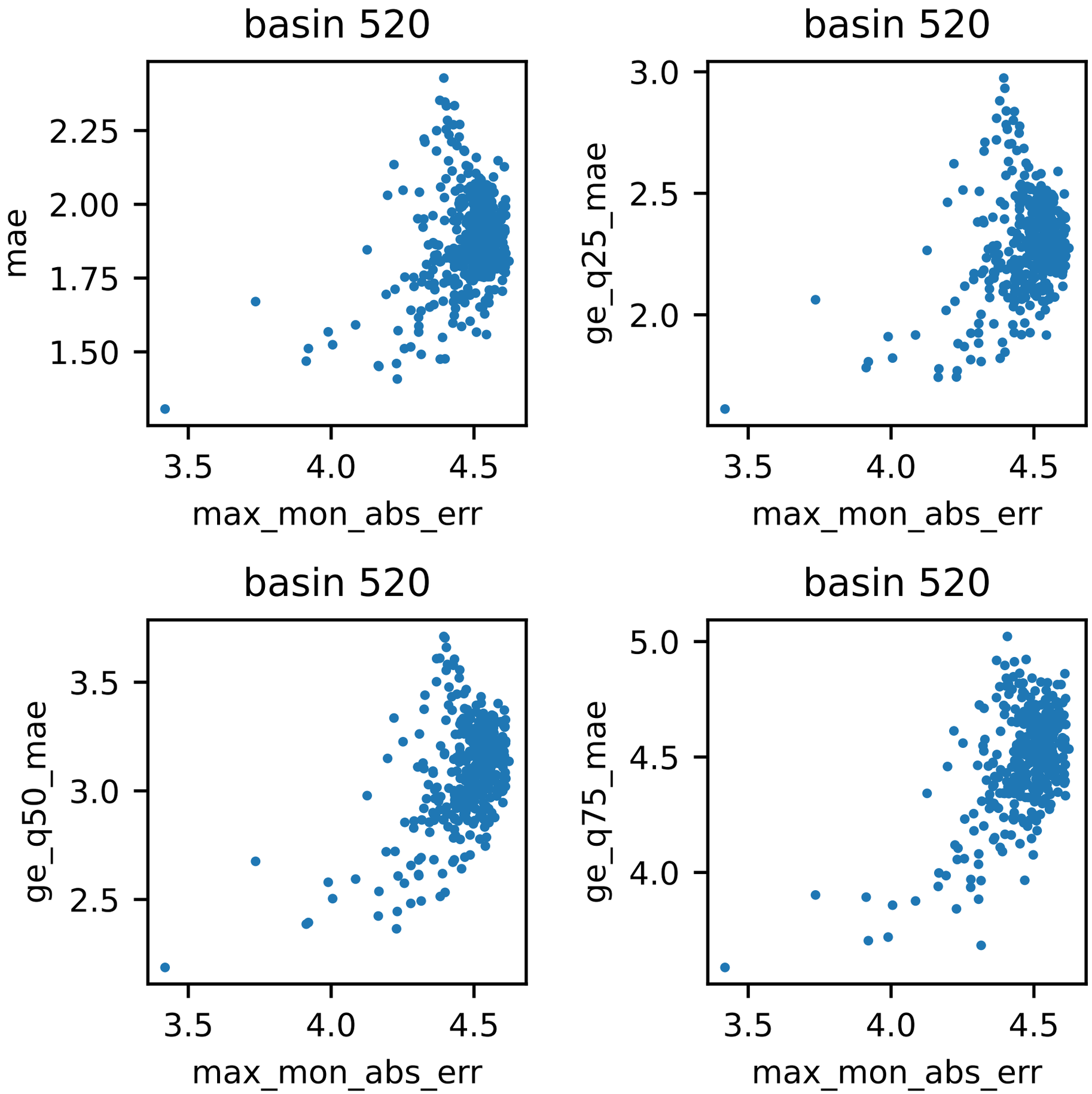
basin 520
mae
2.25
2.00
1.75
1.50
3.5
4.0
4.5
max_mon_abs_err
basin 520
ge_q25_mae
3.0
2.5
2.0
3.5
4.0
4.5
max_mon_abs_err
basin 520
ge_q50_mae
3.5
3.0
2.5
3.5
4.0
4.5
max_mon_abs_err
basin 520
ge_q75_mae
5.0
4.5
4.0
3.5
4.0
4.5
max_mon_abs_err

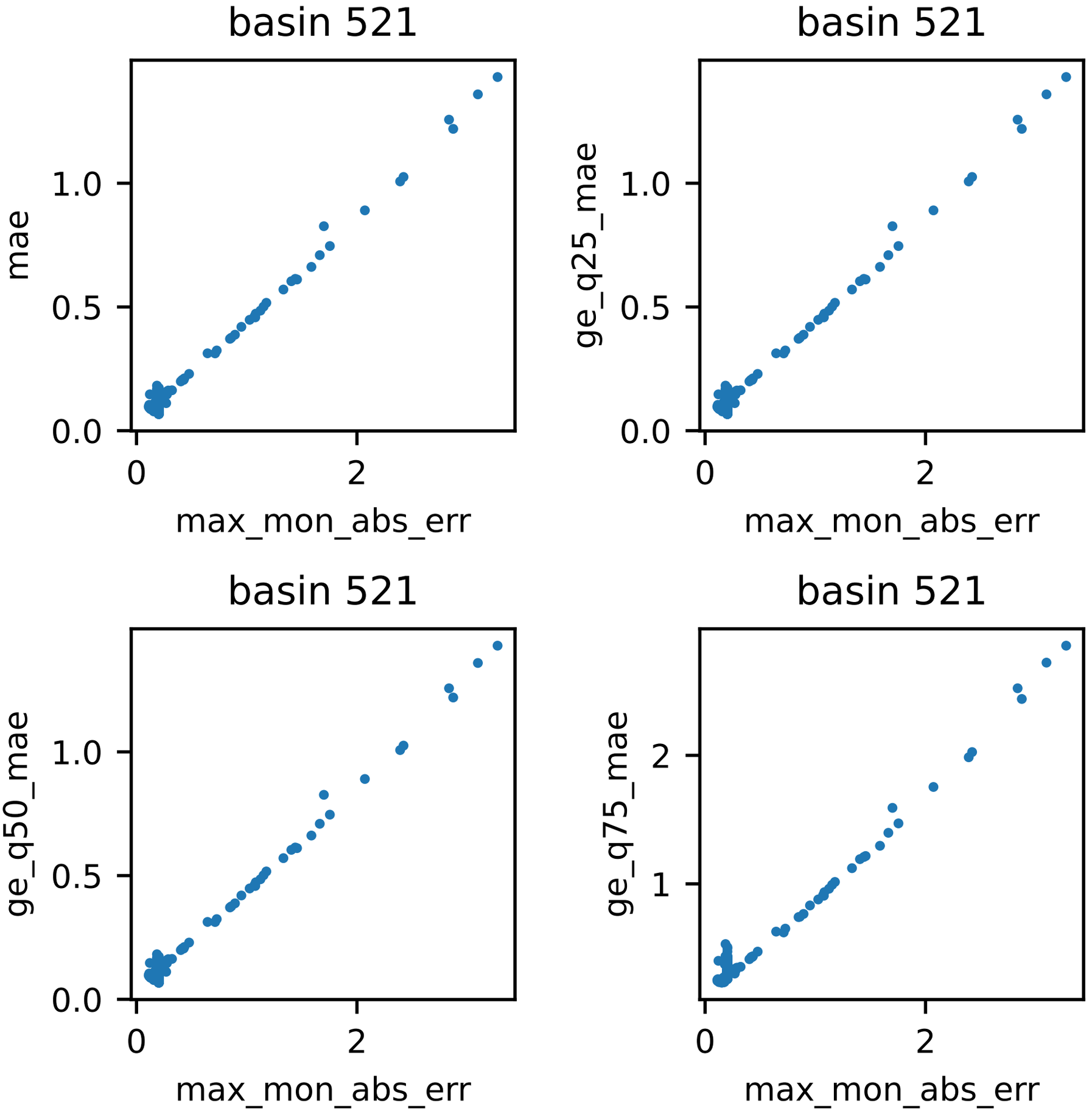
basin 521
mae
1.0
0.5
0.0
0
2
max_mon_abs_err
basin 521
ge_q25_mae
1.0
0.5
0.0
0
2
max_mon_abs_err
basin 521
ge_q50_mae
1.0
0.5
0.0
0
2
max_mon_abs_err
basin 521
ge_q75_mae
2
1
0
2
max_mon_abs_err

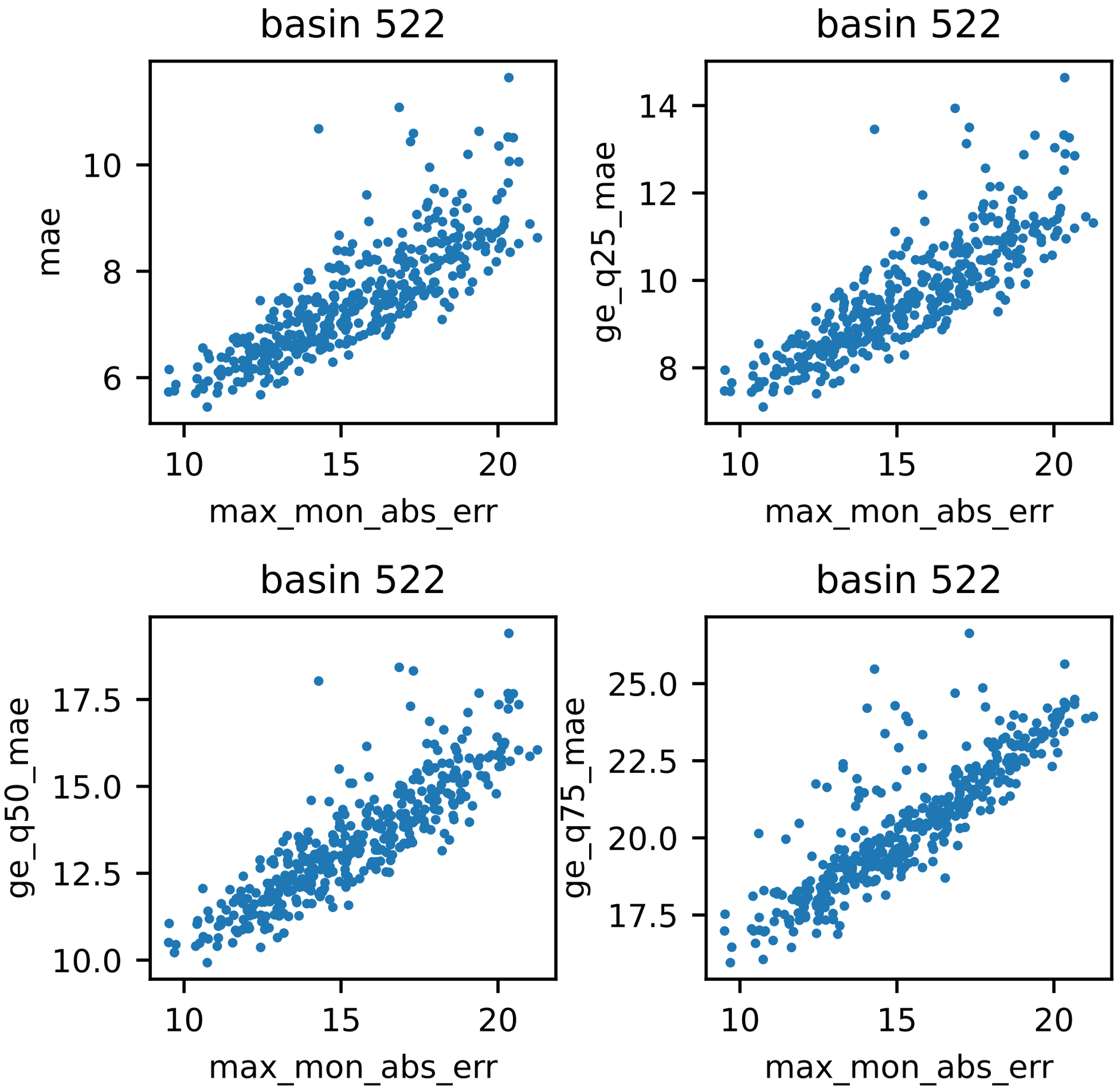
basin 522
mae
max_mon_abs_err
basin 522
ge_q25_mae
max_mon_abs_err
basin 522
ge_q50_mae
max_mon_abs_err
basin 522
ge_q75_mae
max_mon_abs_err

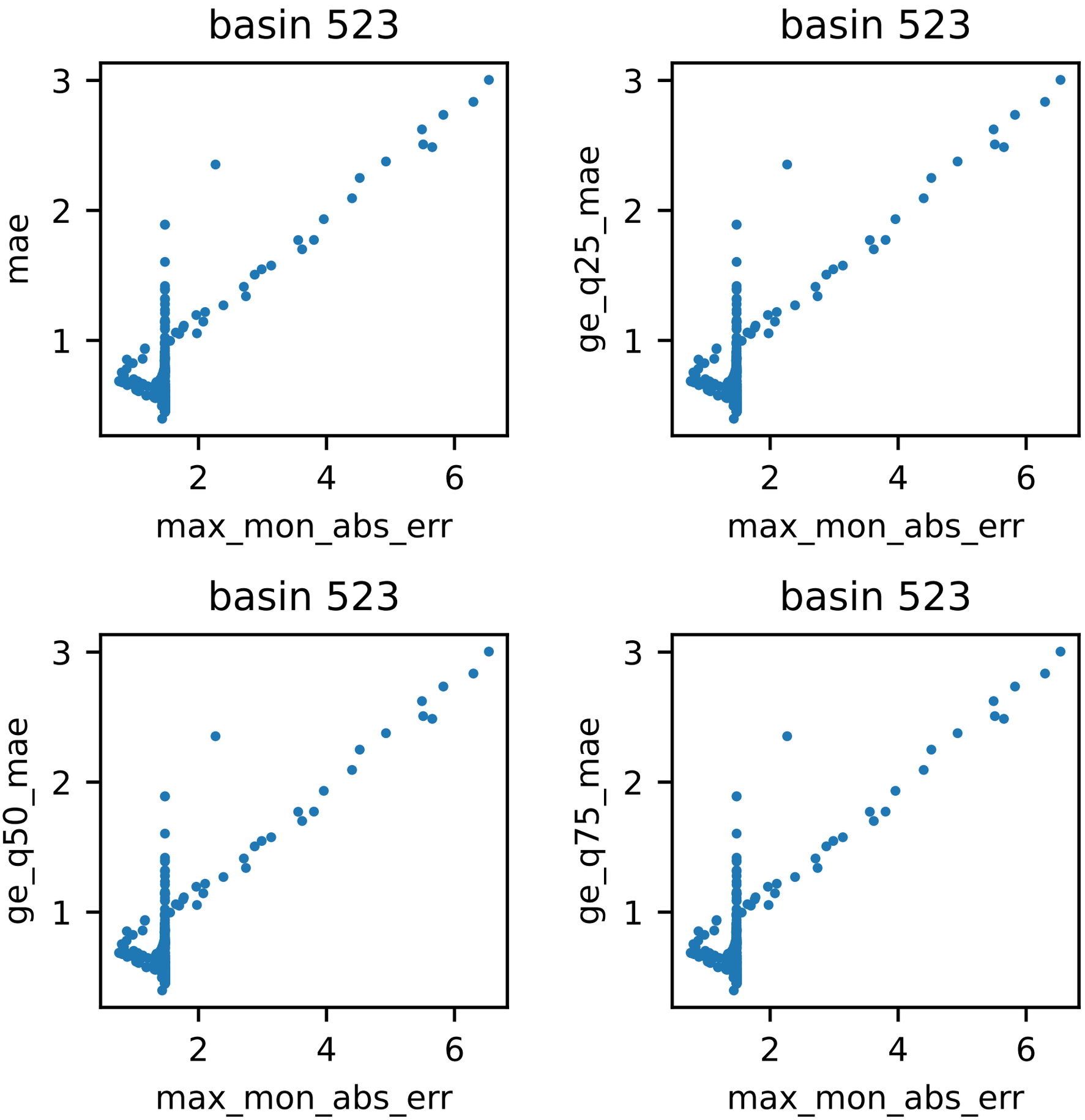
basin 523
mae
max_mon_abs_err
basin 523
ge_q25_mae
max_mon_abs_err
basin 523
ge_q50_mae
max_mon_abs_err
basin 523
ge_q75_mae
max_mon_abs_err

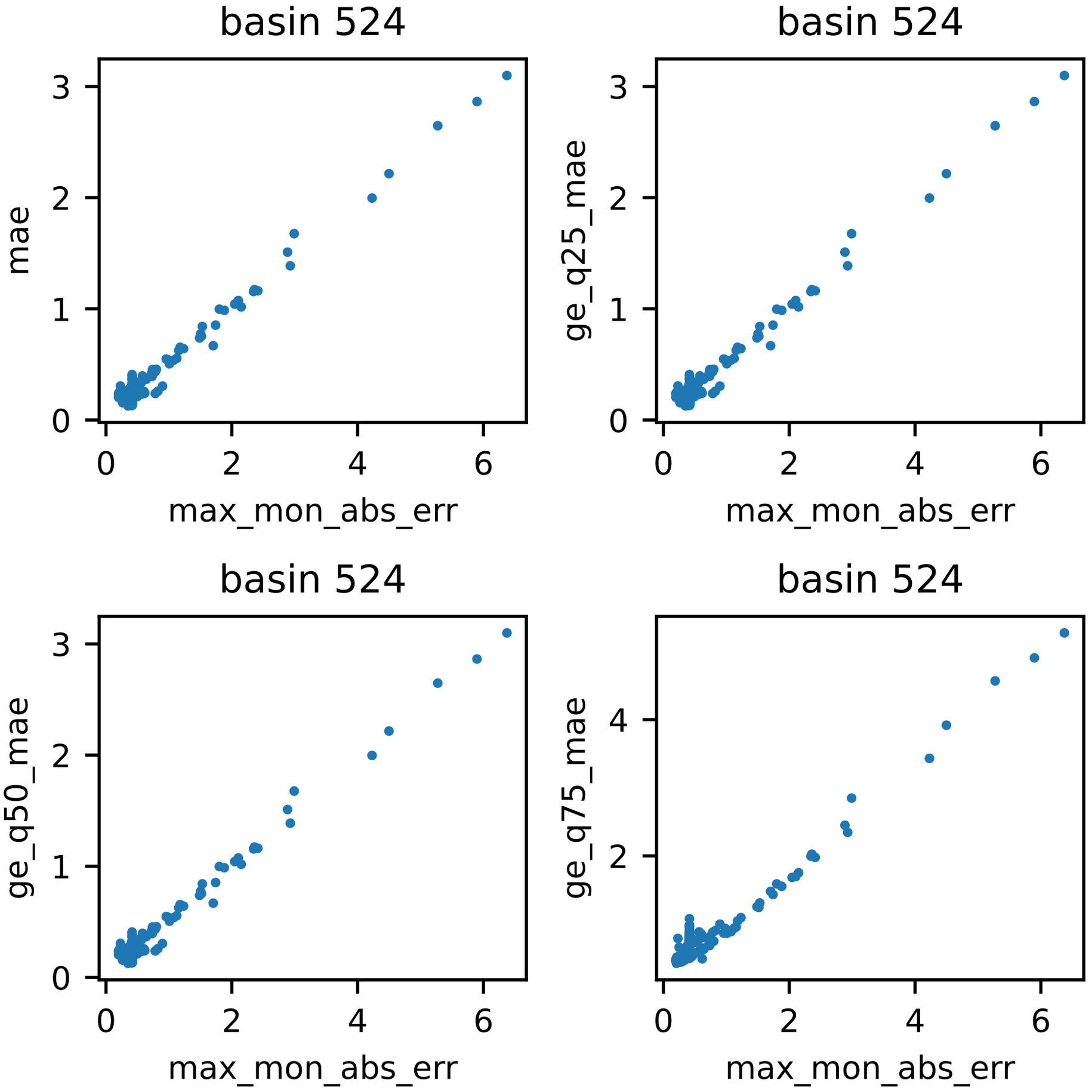
basin 524
mae
max_mon_abs_err
basin 524
ge_q25_mae
max_mon_abs_err
basin 524
ge_q50_mae
max_mon_abs_err
basin 524
ge_q75_mae
max_mon_abs_err

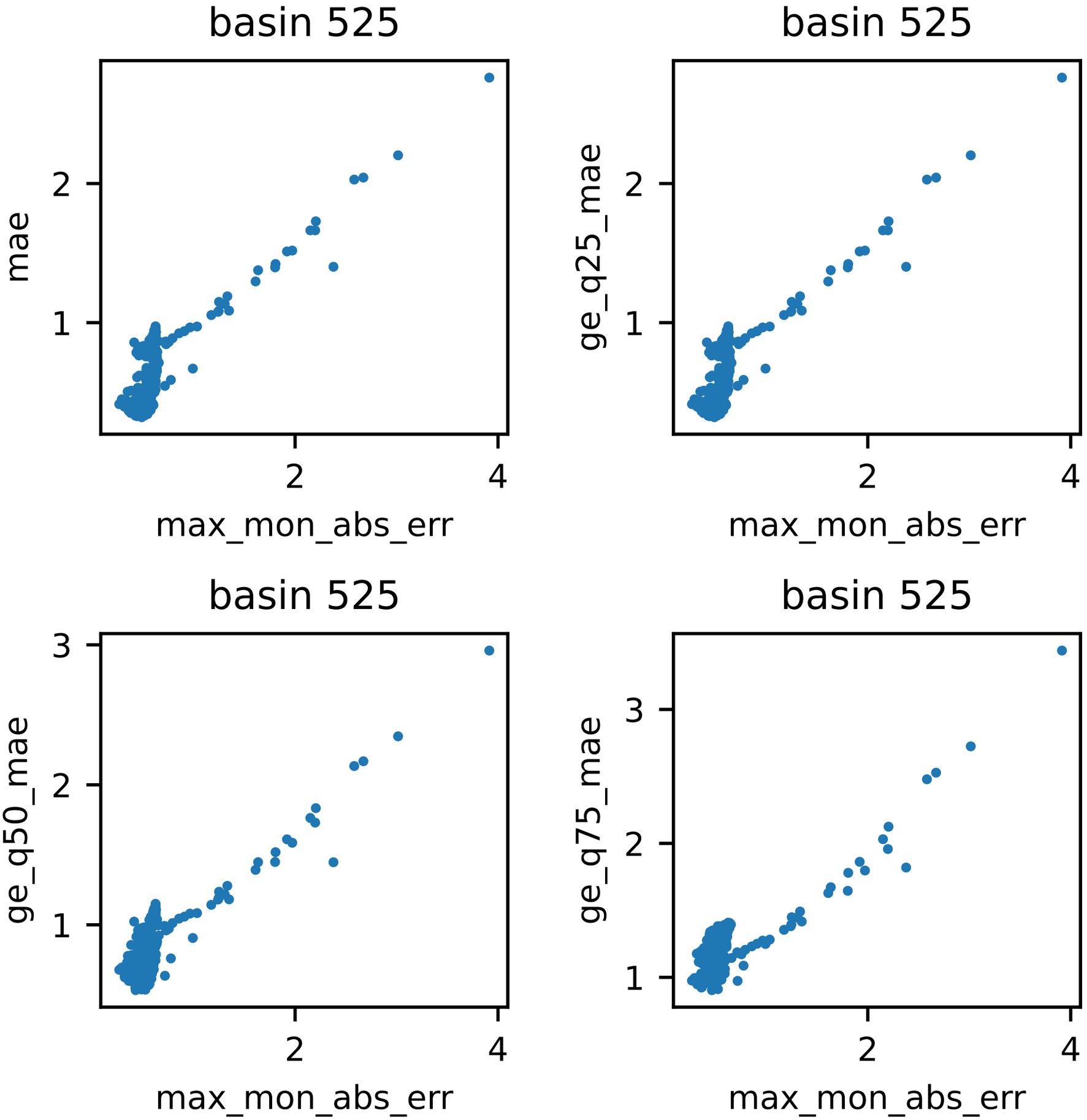
basin 525
mae
max_mon_abs_err
basin 525
ge_q25_mae
max_mon_abs_err
basin 525
ge_q50_mae
max_mon_abs_err
basin 525
ge_q75_mae
max_mon_abs_err

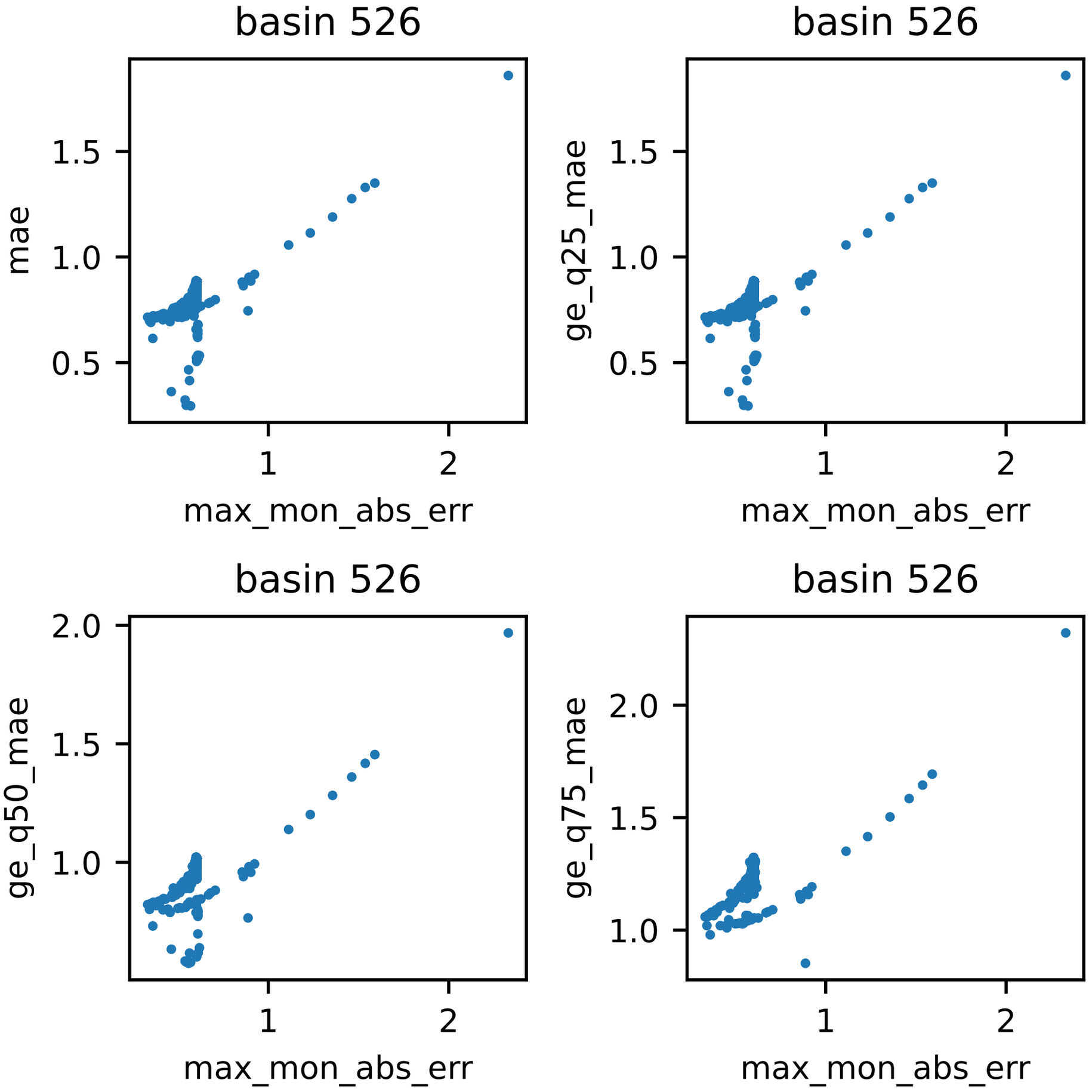
basin 526
mae
1.5
1.0
0.5
1
2
max_mon_abs_err
basin 526
ge_q25_mae
1.5
1.0
0.5
1
2
max_mon_abs_err
basin 526
ge_q50_mae
2.0
1.5
1.0
1
2
max_mon_abs_err
basin 526
ge_q75_mae
2.0
1.5
1.0
1
2
max_mon_abs_err

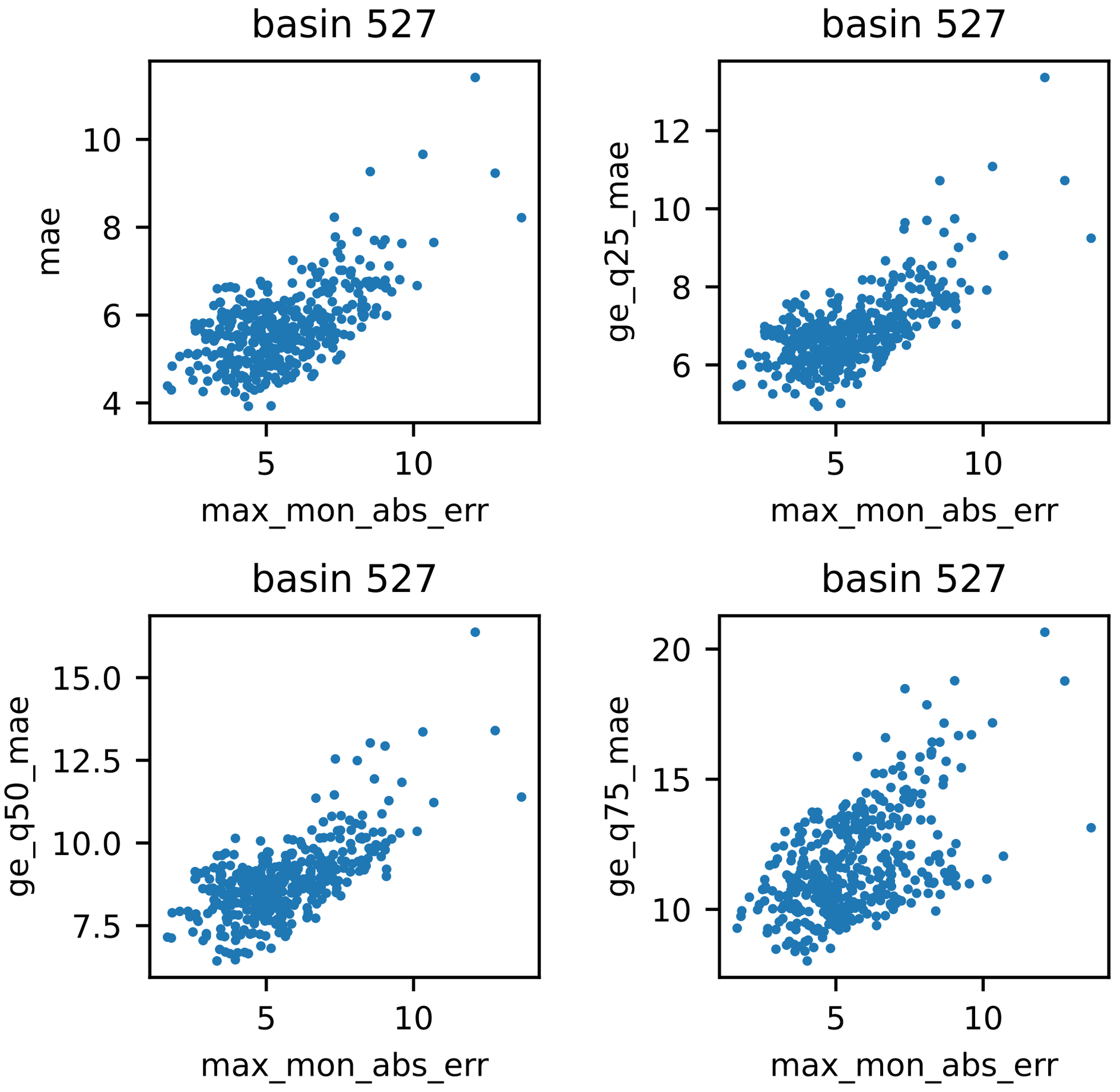
basin 527
mae
max_mon_abs_err
basin 527
ge_q25_mae
max_mon_abs_err
basin 527
ge_q50_mae
max_mon_abs_err
basin 527
ge_q75_mae
max_mon_abs_err

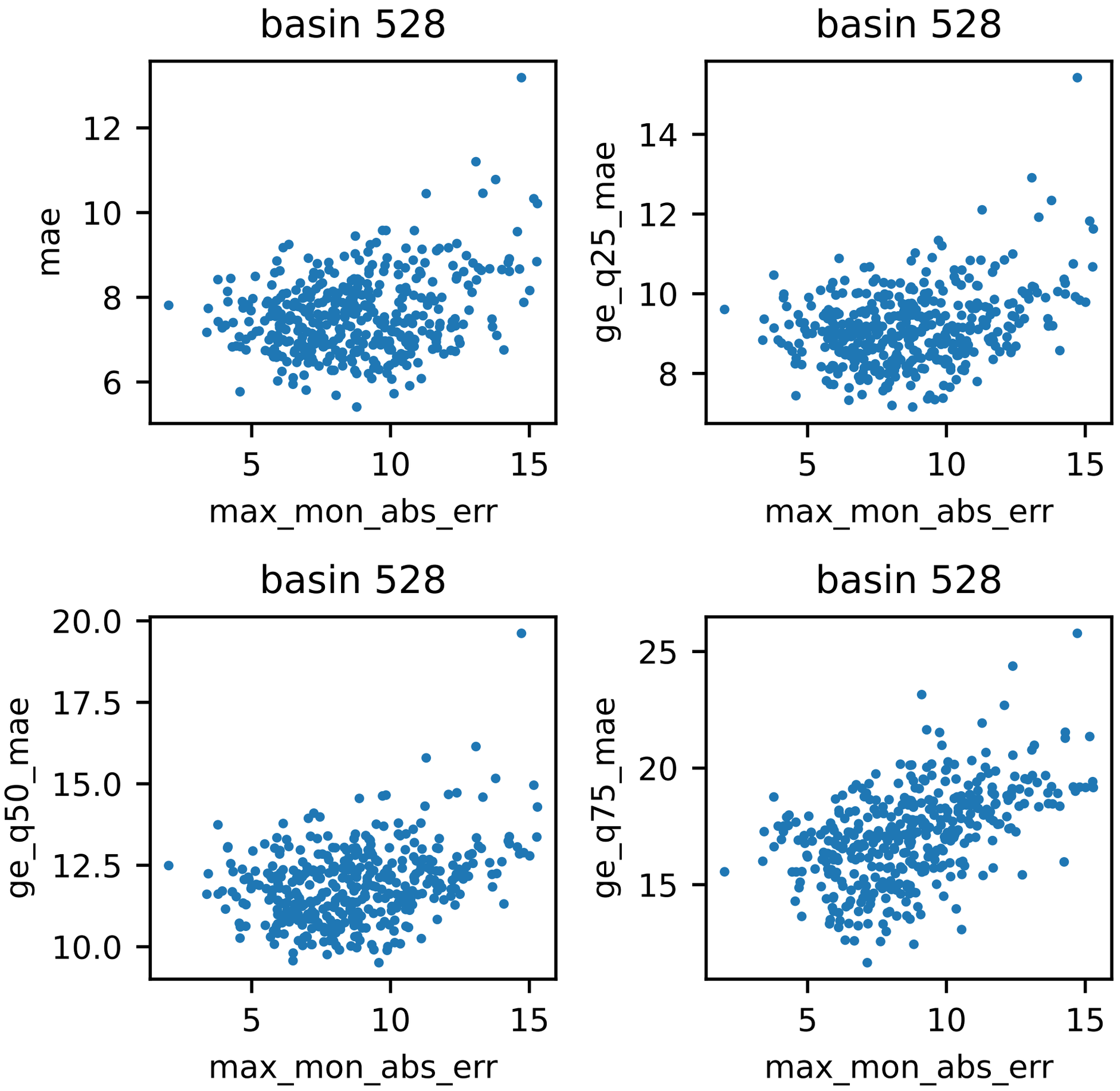
basin 528
mae
max_mon_abs_err
basin 528
ge_q25_mae
max_mon_abs_err
basin 528
ge_q50_mae
max_mon_abs_err
basin 528
ge_q75_mae
max_mon_abs_err

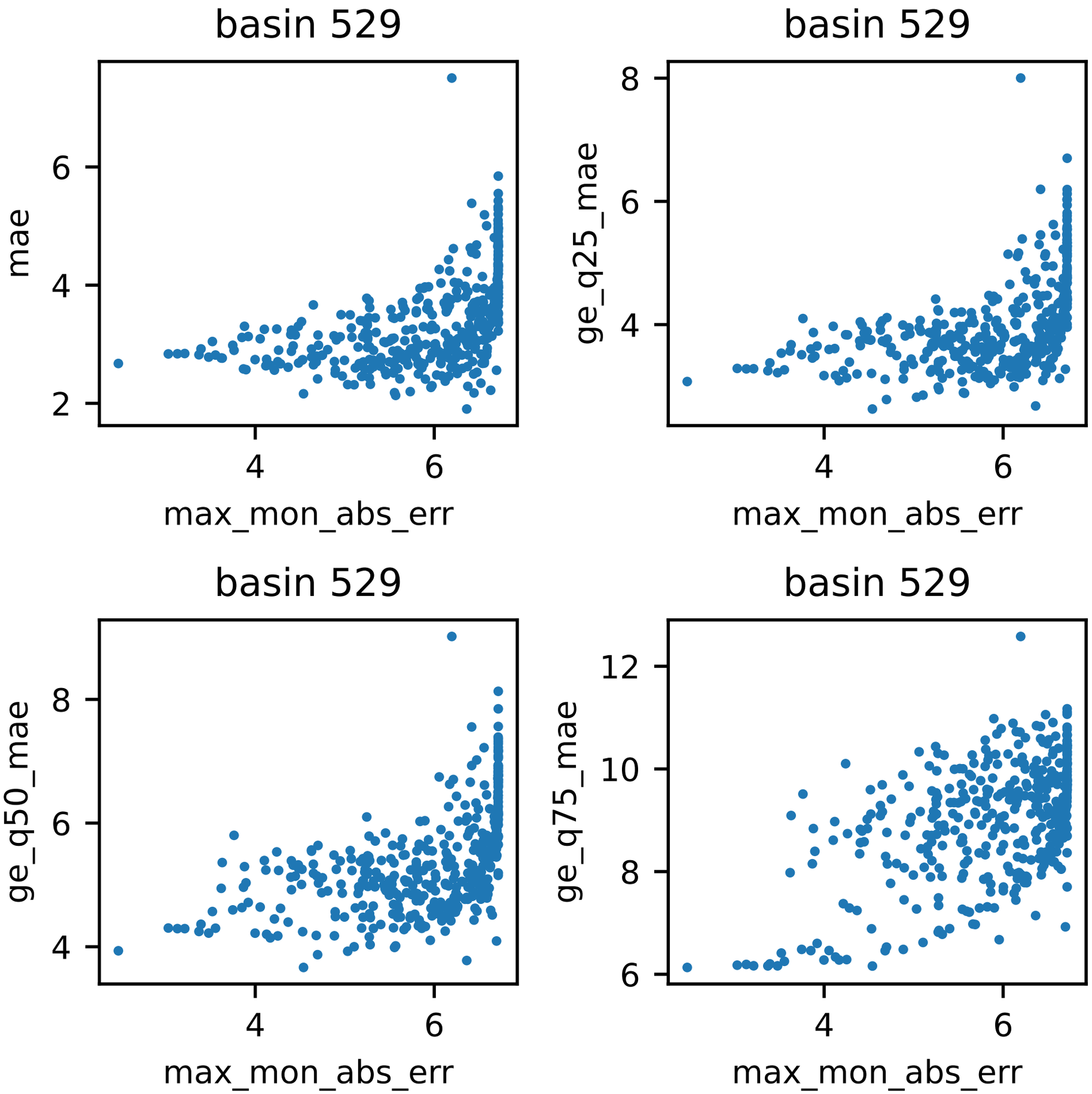
basin 529
mae
max_mon_abs_err
basin 529
ge_q25_mae
max_mon_abs_err
basin 529
ge_q50_mae
max_mon_abs_err
basin 529
ge_q75_mae
max_mon_abs_err

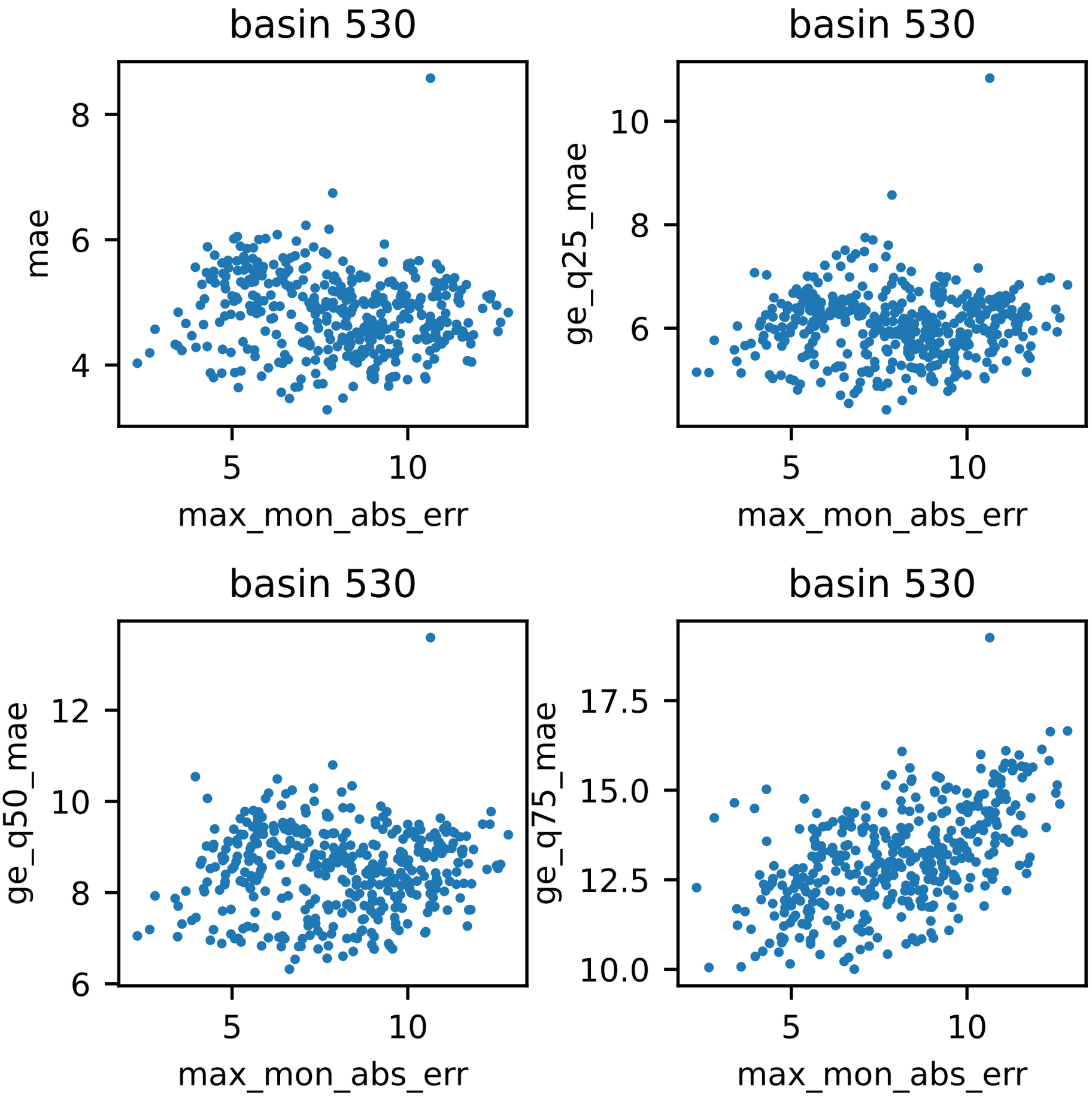
basin 530
mae
max_mon_abs_err
basin 530
ge_q25_mae
max_mon_abs_err
basin 530
ge_q50_mae
max_mon_abs_err
basin 530
ge_q75_mae
max_mon_abs_err

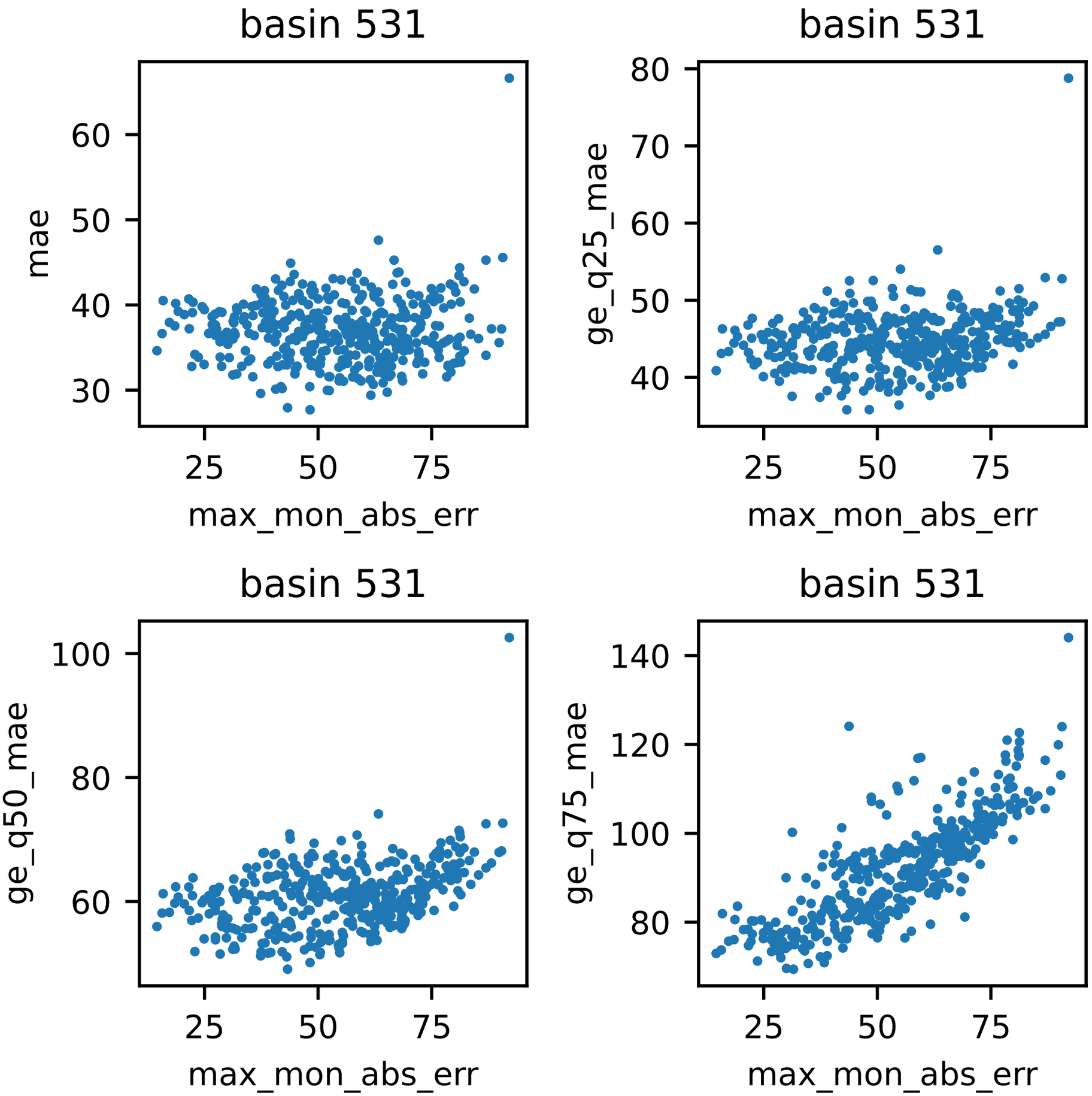
basin 531
mae
max_mon_abs_err
basin 531
ge_q25_mae
max_mon_abs_err
basin 531
ge_q50_mae
max_mon_abs_err
basin 531
ge_q75_mae
max_mon_abs_err

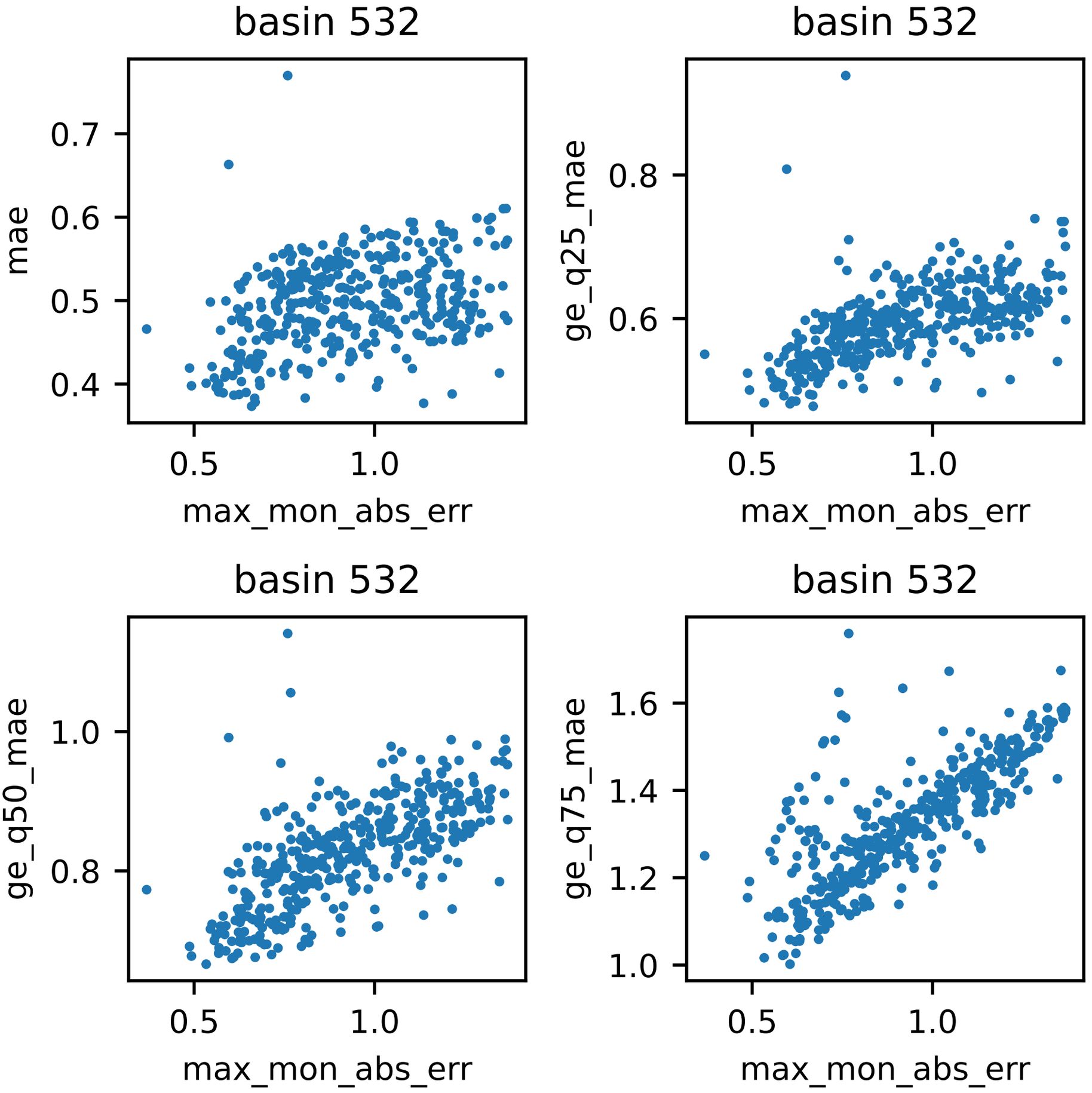
basin 532
mae
0.7
0.6
0.5
0.4
0.5
1.0
max_mon_abs_err
basin 532
ge_q25_mae
0.8
0.6
0.5
1.0
max_mon_abs_err
basin 532
ge_q50_mae
1.0
0.8
0.5
1.0
max_mon_abs_err
basin 532
ge_q75_mae
1.6
1.4
1.2
1.0
0.5
1.0
max_mon_abs_err

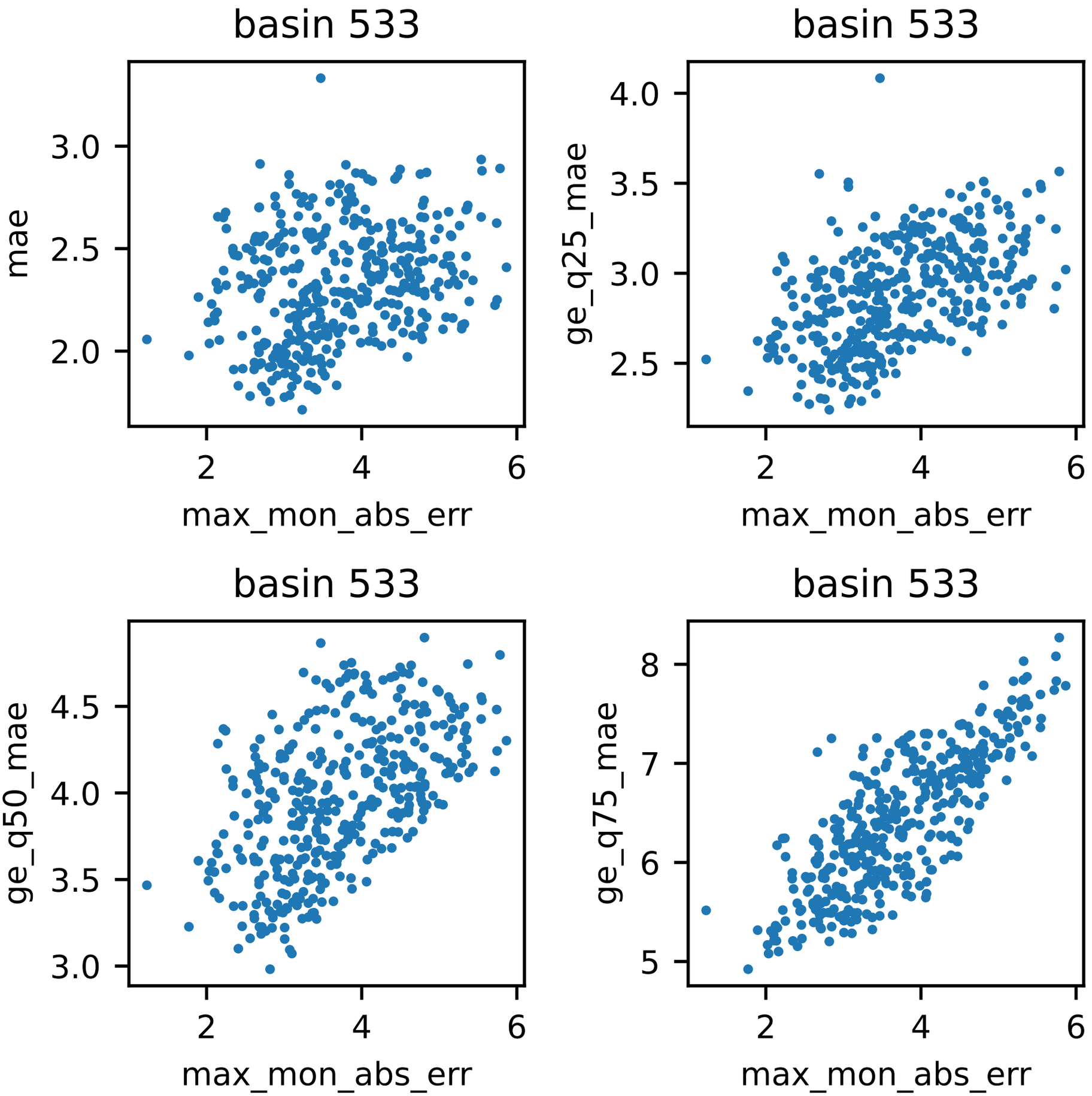
basin 533
mae
3.0
2.5
2.0
2
4
6
max_mon_abs_err
basin 533
ge_q25_mae
4.0
3.5
3.0
2.5
2
4
6
max_mon_abs_err
basin 533
ge_q50_mae
4.5
4.0
3.5
3.0
2
4
6
max_mon_abs_err
basin 533
ge_q75_mae
8
7
6
5
2
4
6
max_mon_abs_err

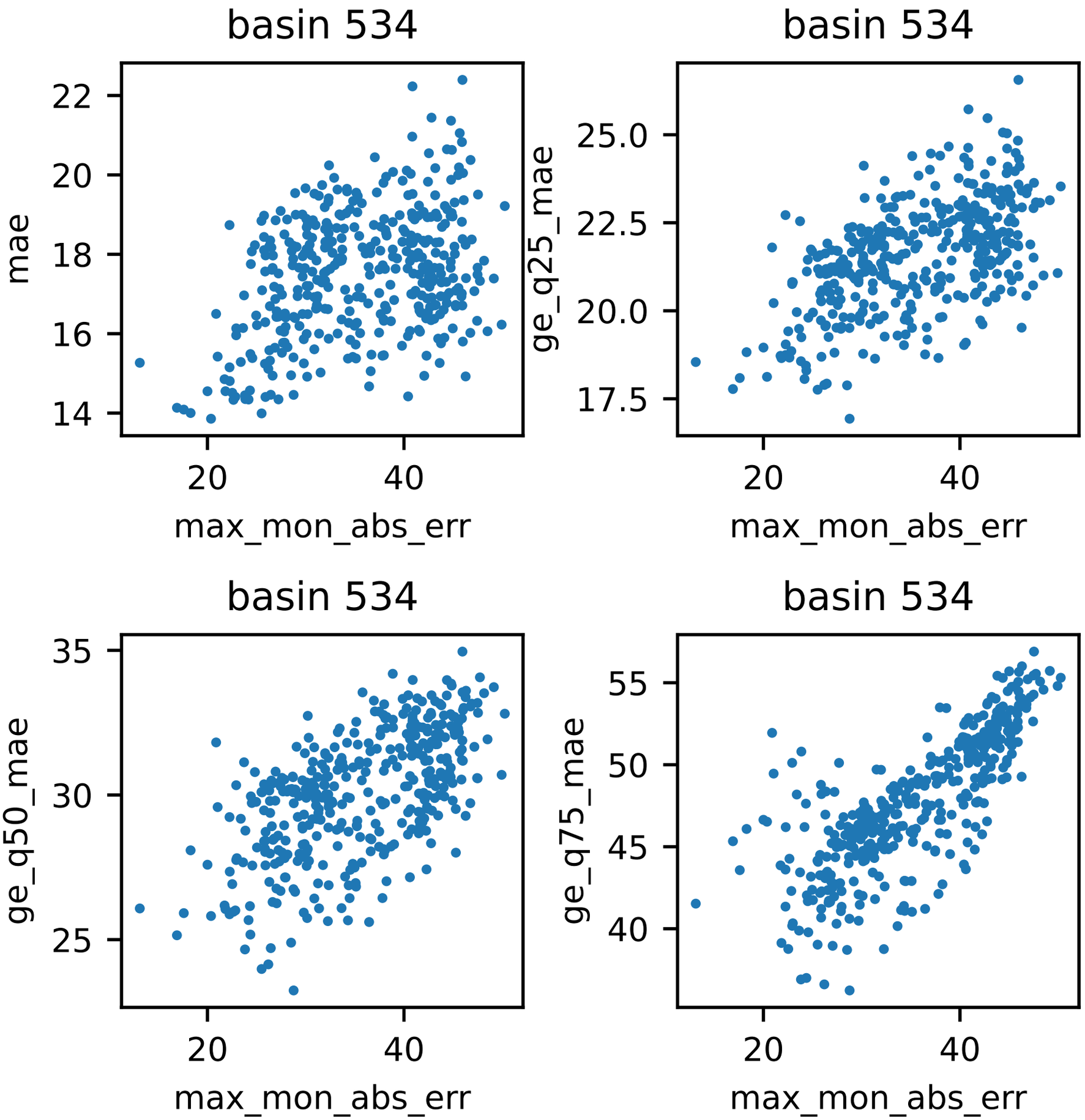
basin 534
mae
max_mon_abs_err
basin 534
ge_q25_mae
max_mon_abs_err
basin 534
ge_q50_mae
max_mon_abs_err
basin 534
ge_q75_mae
max_mon_abs_err

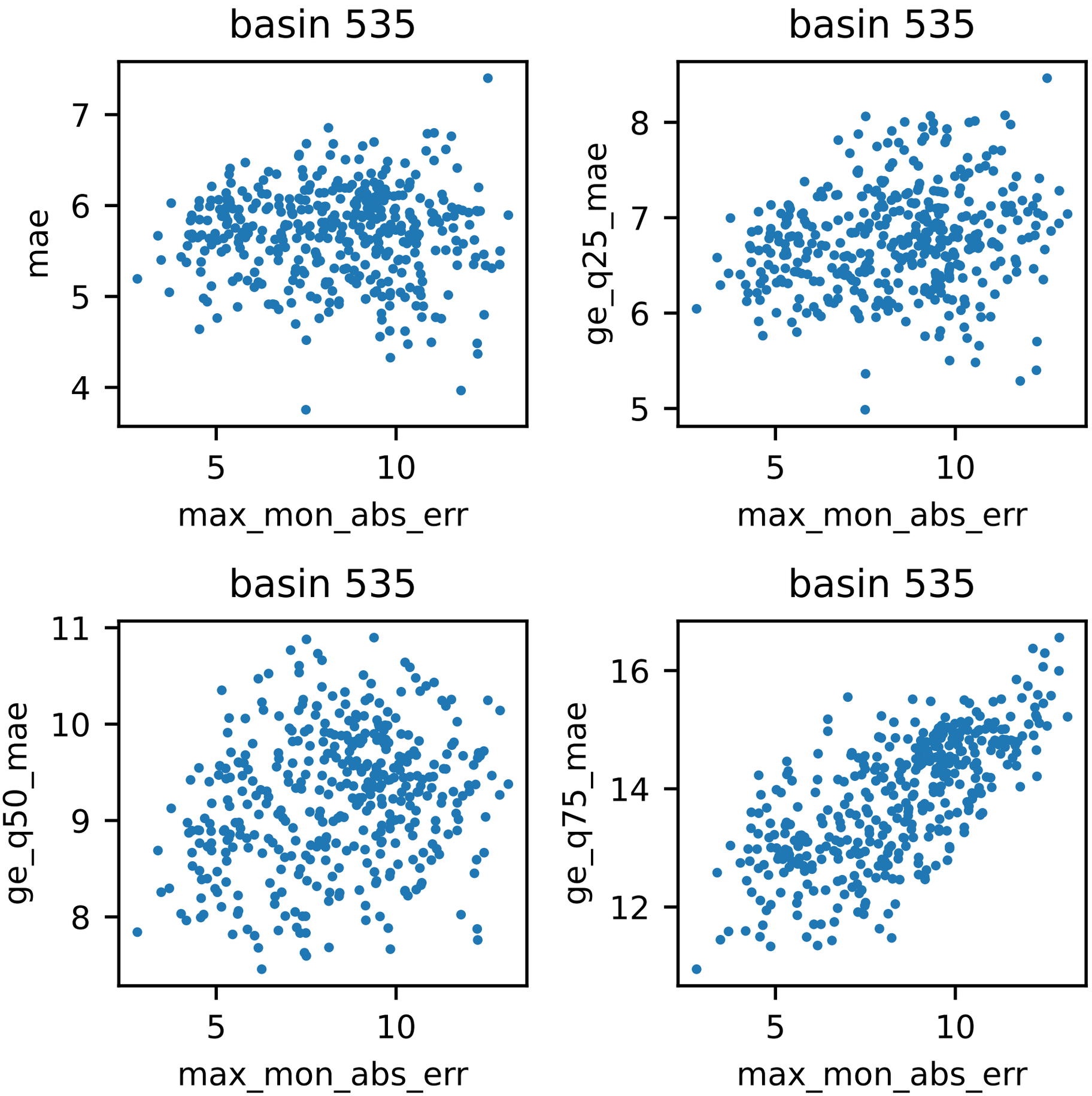
basin 535
mae
max_mon_abs_err
basin 535
ge_q25_mae
max_mon_abs_err
basin 535
ge_q50_mae
max_mon_abs_err
basin 535
ge_q75_mae
max_mon_abs_err

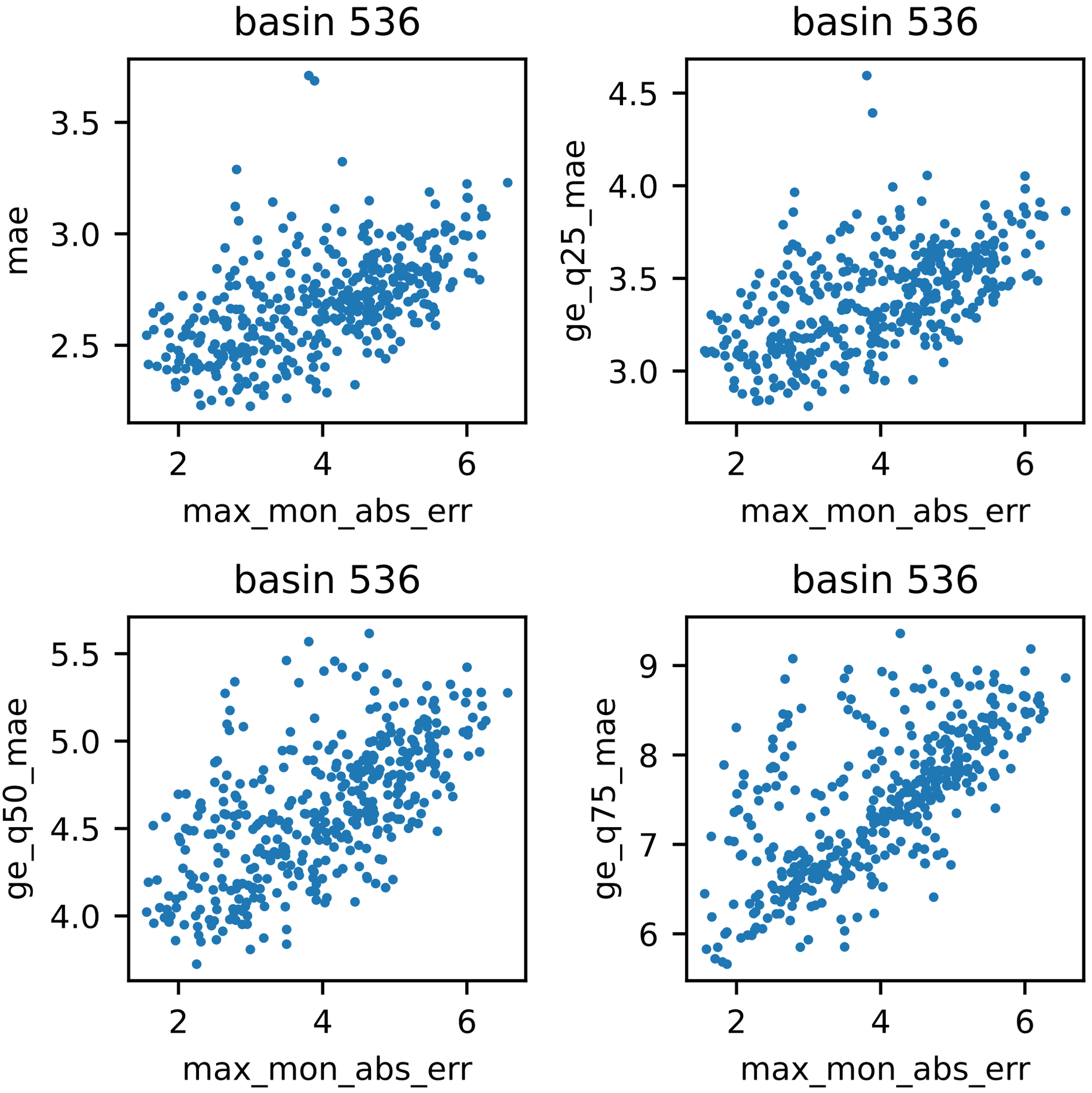
basin 536
mae
3.5
3.0
2.5
2
4
6
max_mon_abs_err
basin 536
ge_q25_mae
4.5
4.0
3.5
3.0
2
4
6
max_mon_abs_err
basin 536
ge_q50_mae
5.5
5.0
4.5
4.0
2
4
6
max_mon_abs_err
basin 536
ge_q75_mae
9
8
7
6
2
4
6
max_mon_abs_err

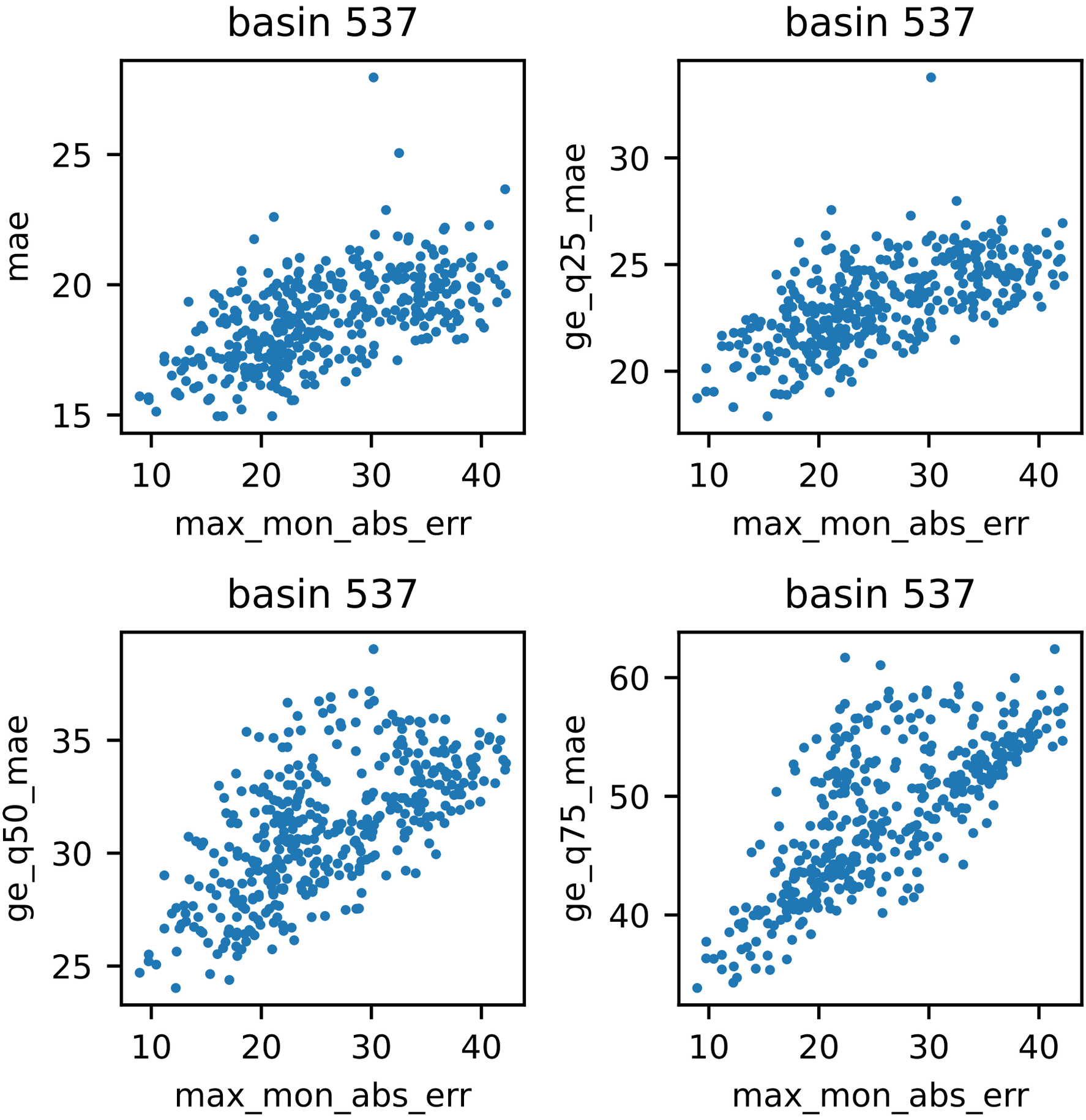
basin 537
mae
max_mon_abs_err
basin 537
ge_q25_mae
max_mon_abs_err
basin 537
ge_q50_mae
max_mon_abs_err
basin 537
ge_q75_mae
max_mon_abs_err

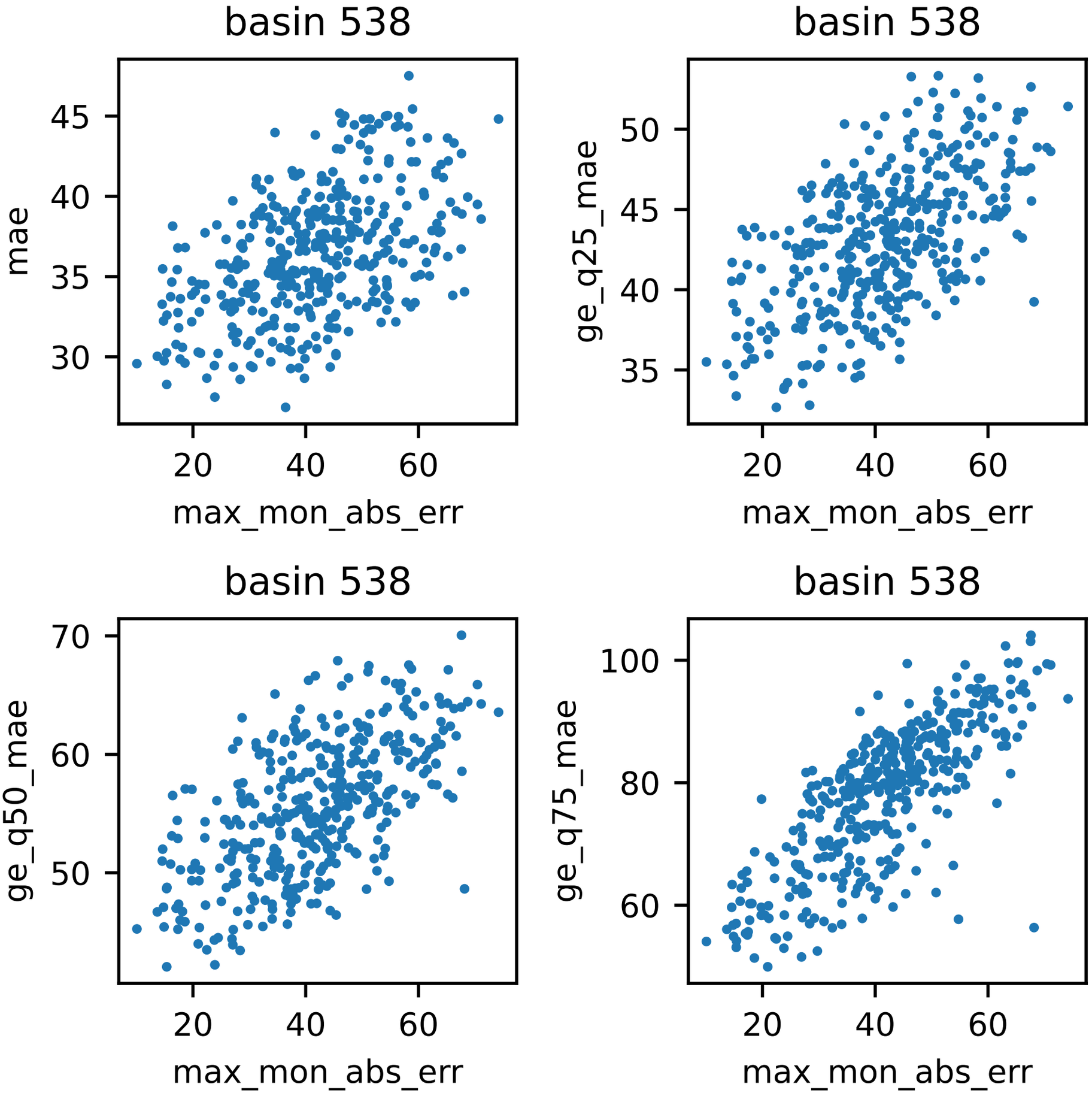
basin 538
mae
max_mon_abs_err
basin 538
ge_q25_mae
max_mon_abs_err
basin 538
ge_q50_mae
max_mon_abs_err
basin 538
ge_q75_mae
max_mon_abs_err

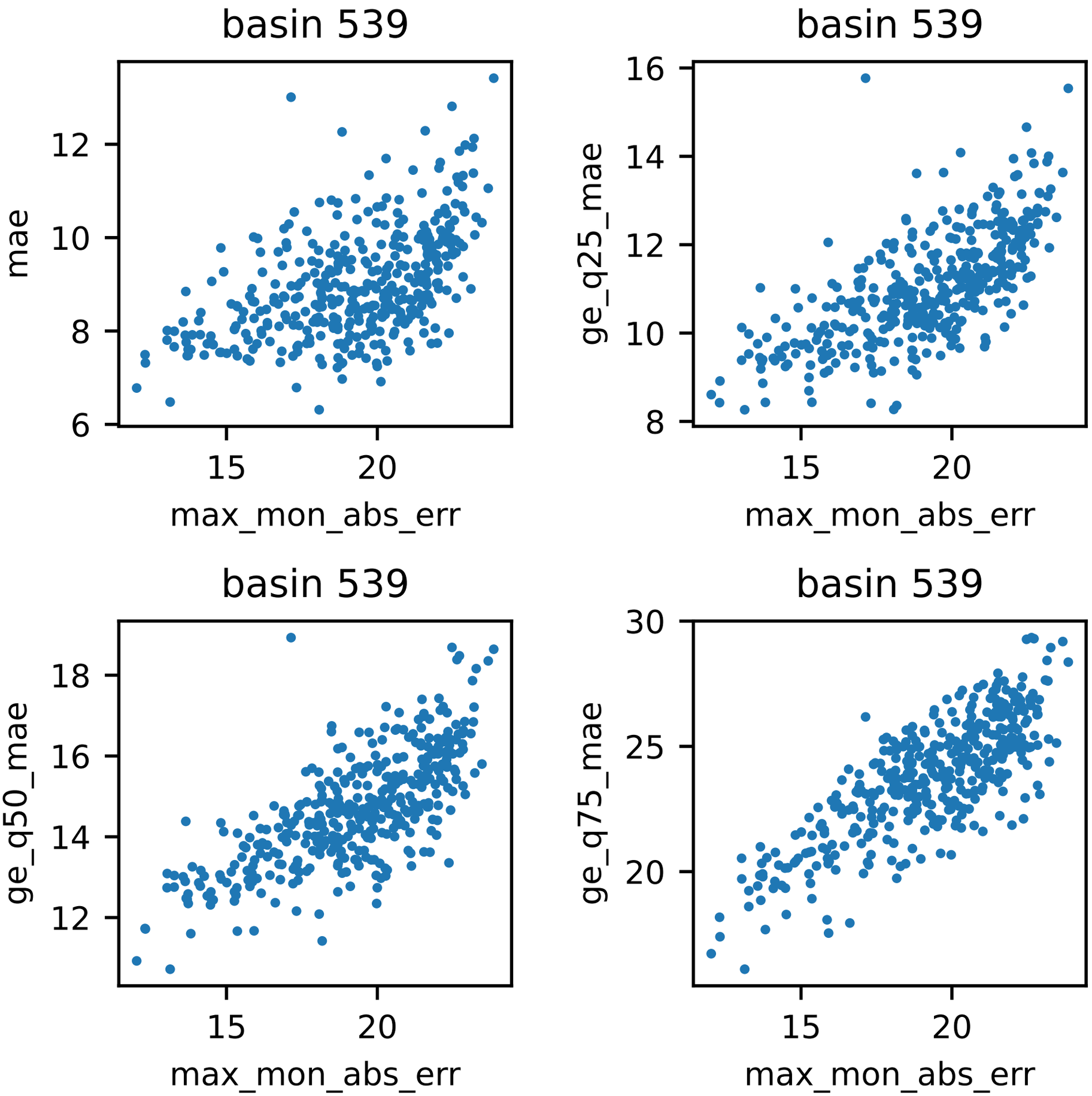
basin 539
mae
max_mon_abs_err
basin 539
ge_q25_mae
max_mon_abs_err
basin 539
ge_q50_mae
max_mon_abs_err
basin 539
ge_q75_mae
max_mon_abs_err

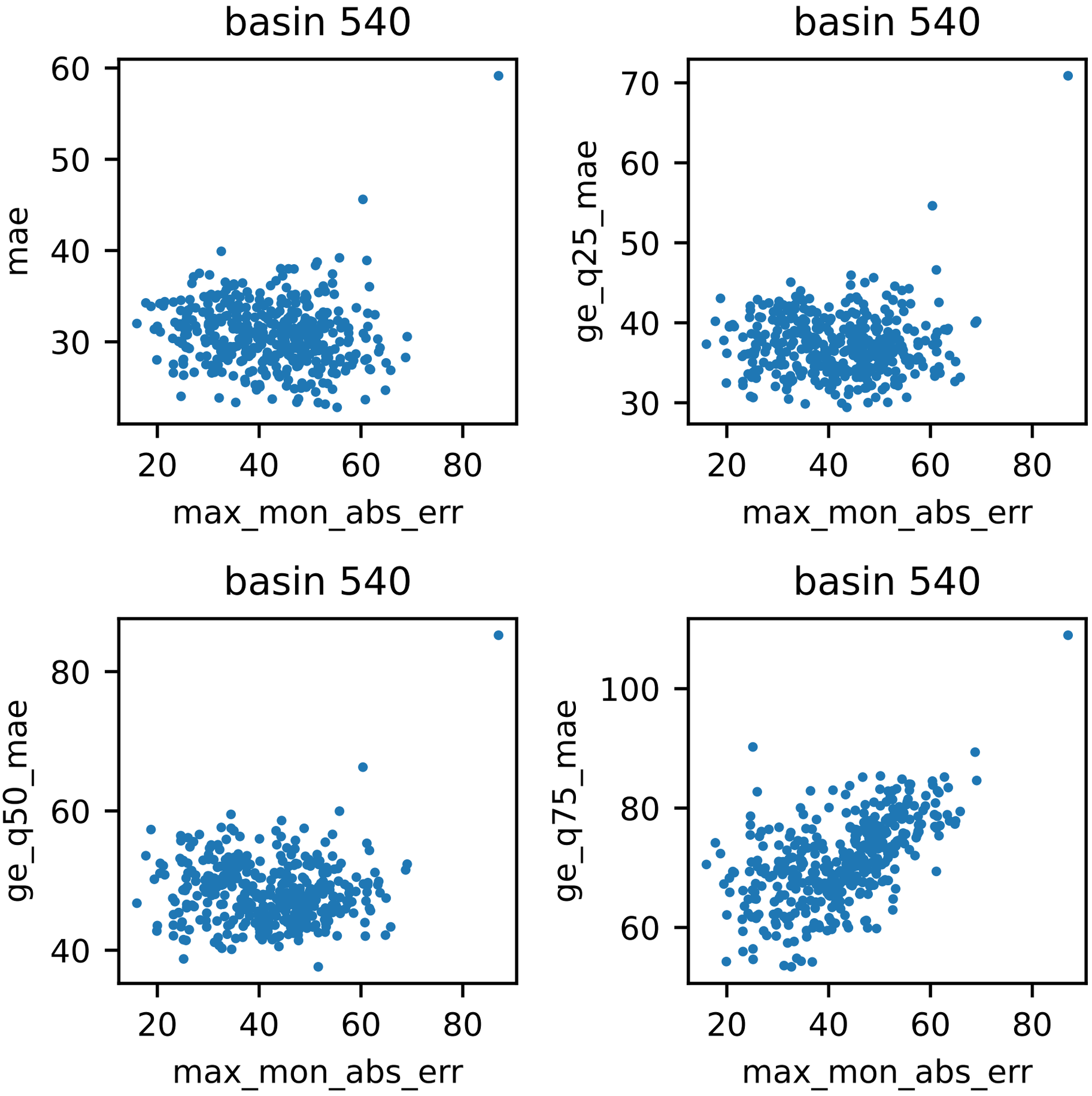
basin 540
mae
max_mon_abs_err
basin 540
ge_q25_mae
max_mon_abs_err
basin 540
ge_q50_mae
max_mon_abs_err
basin 540
ge_q75_mae
max_mon_abs_err

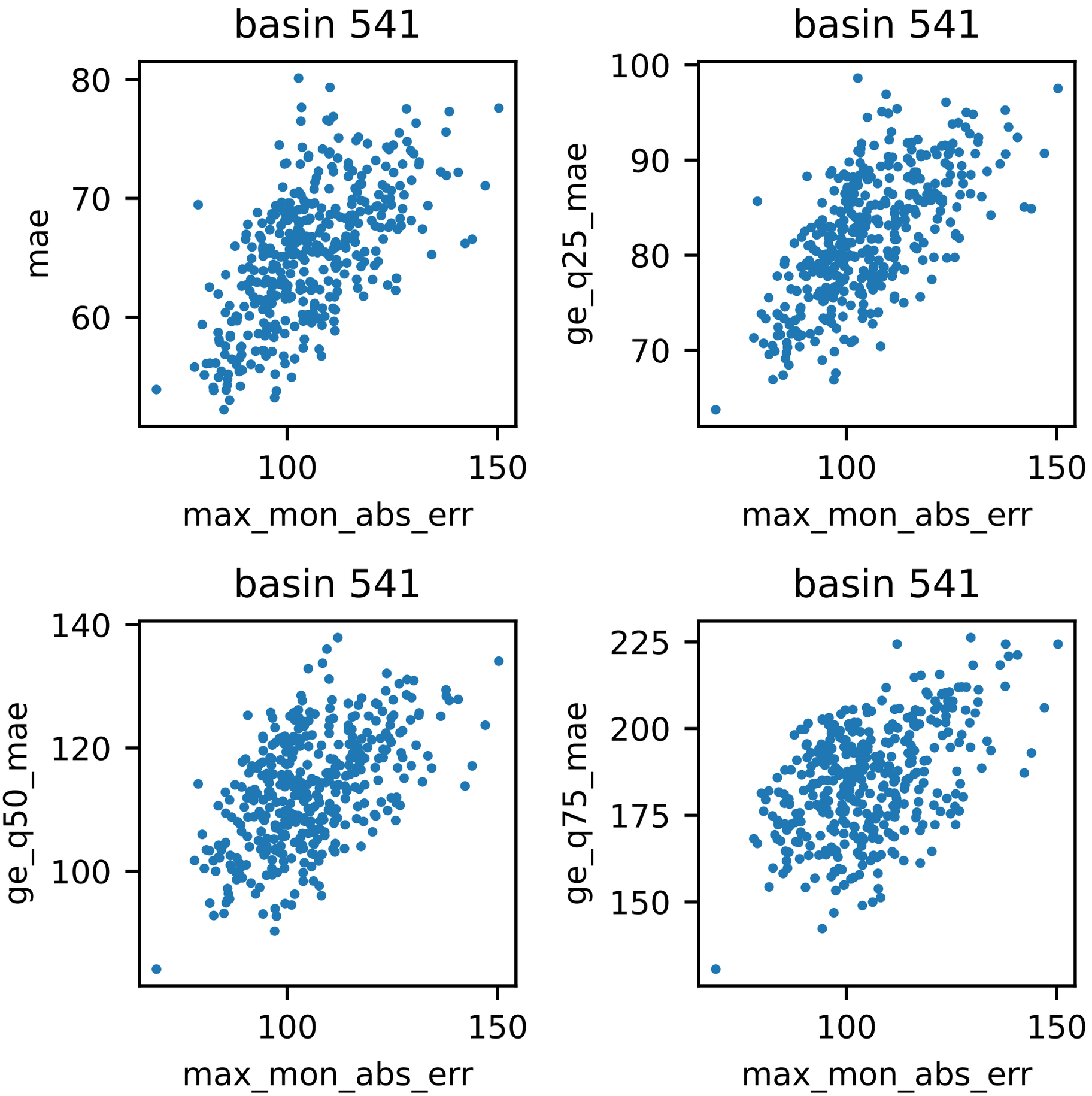
basin 541
mae
max_mon_abs_err
basin 541
ge_q25_mae
max_mon_abs_err
basin 541
ge_q50_mae
max_mon_abs_err
basin 541
ge_q75_mae
max_mon_abs_err

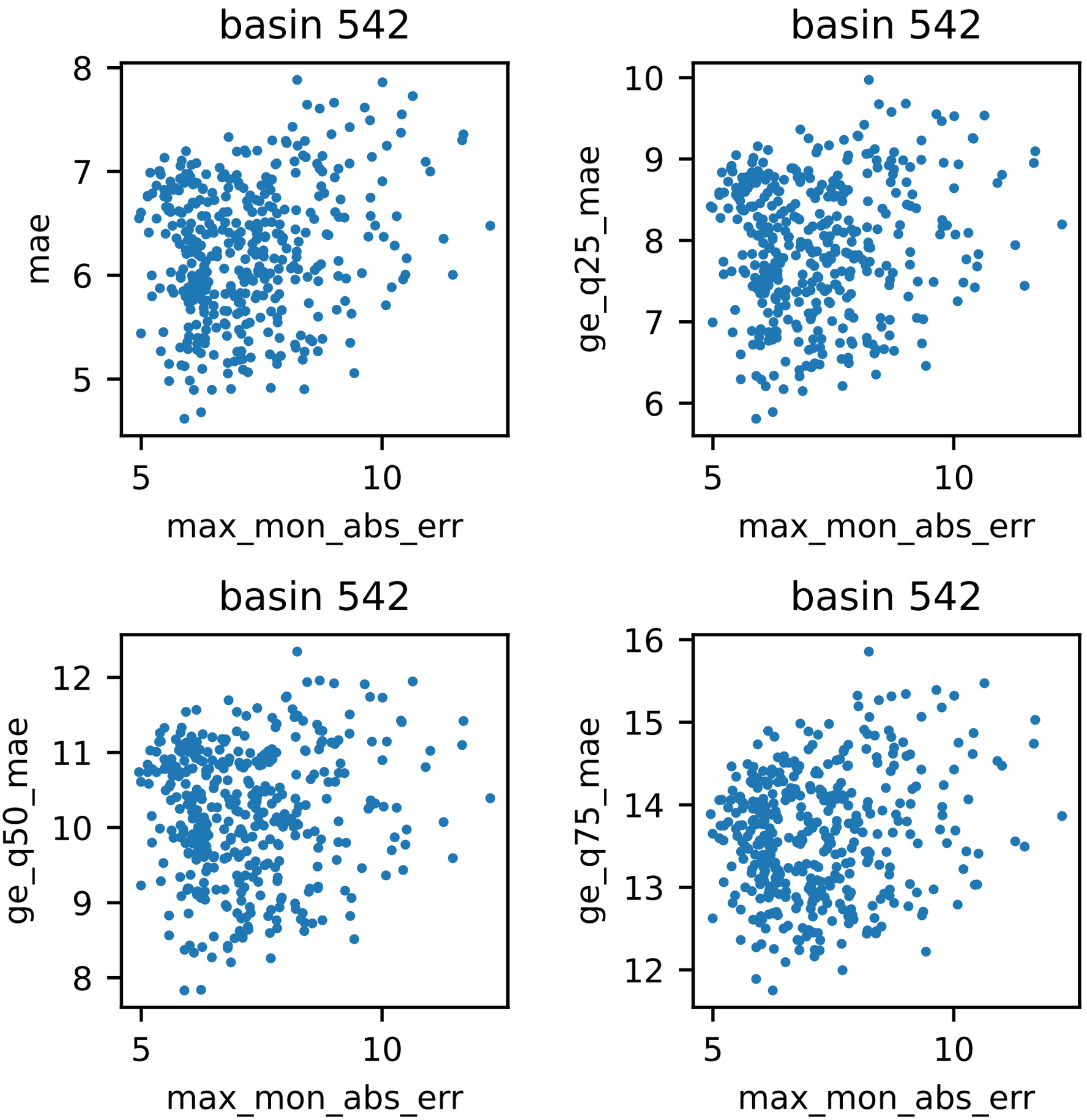
basin 542
mae
max_mon_abs_err
basin 542
ge_q25_mae
max_mon_abs_err
basin 542
ge_q50_mae
max_mon_abs_err
basin 542
ge_q75_mae
max_mon_abs_err

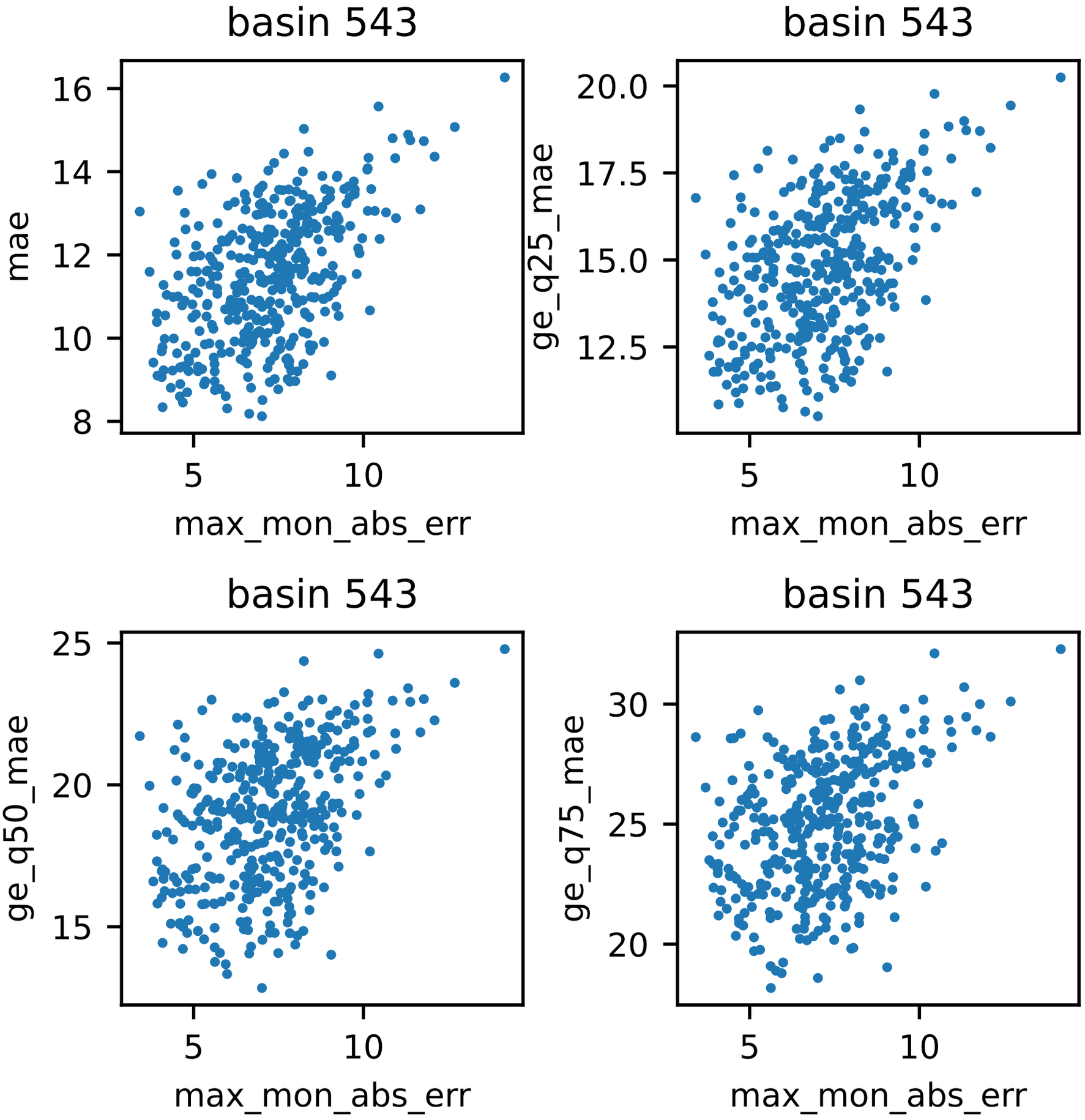
basin 543
mae
max_mon_abs_err
basin 543
ge_q25_mae
max_mon_abs_err
basin 543
ge_q50_mae
max_mon_abs_err
basin 543
ge_q75_mae
max_mon_abs_err

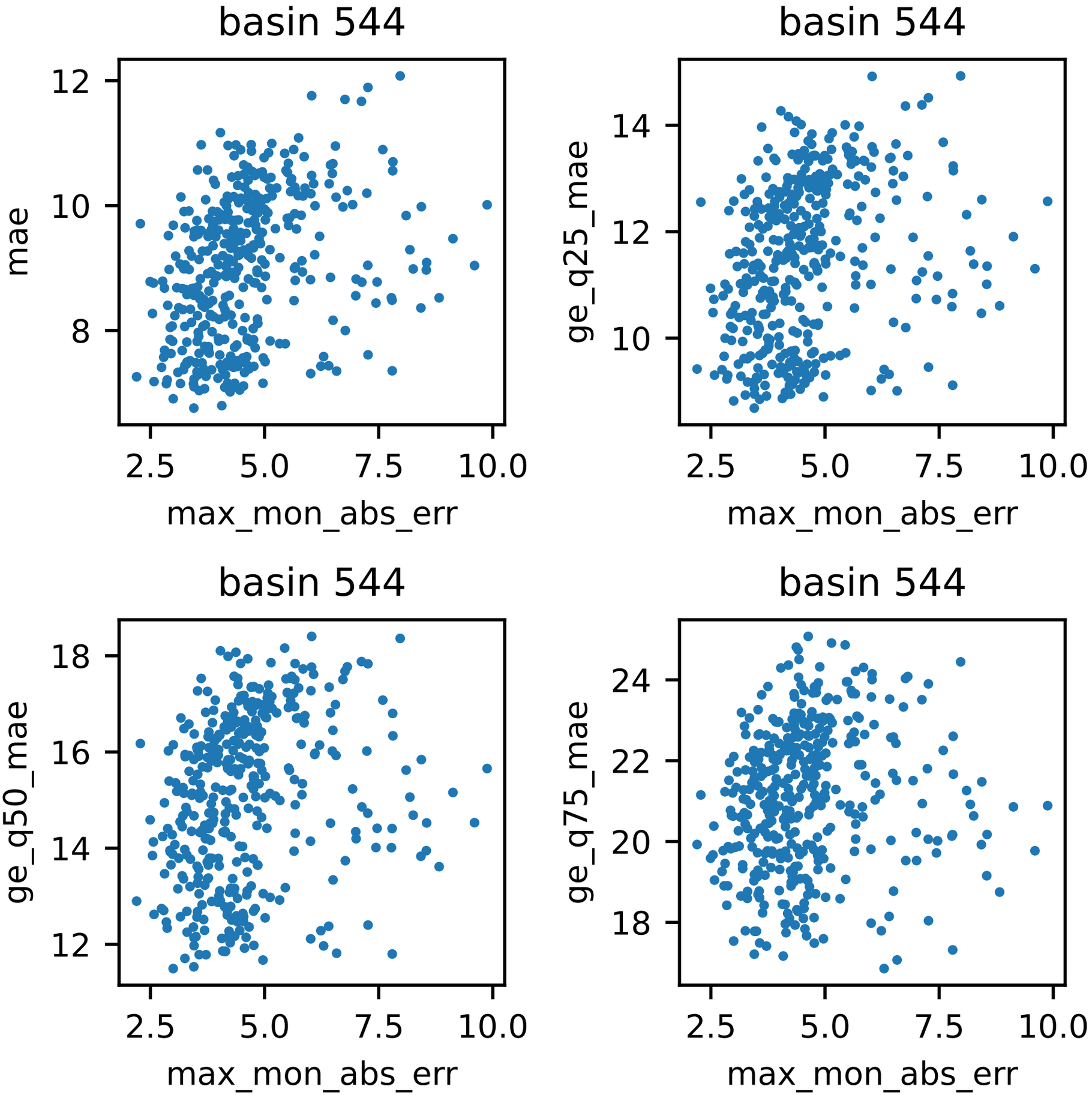
basin 544
mae
max_mon_abs_err
basin 544
ge_q25_mae
max_mon_abs_err
basin 544
ge_q50_mae
max_mon_abs_err
basin 544
ge_q75_mae
max_mon_abs_err

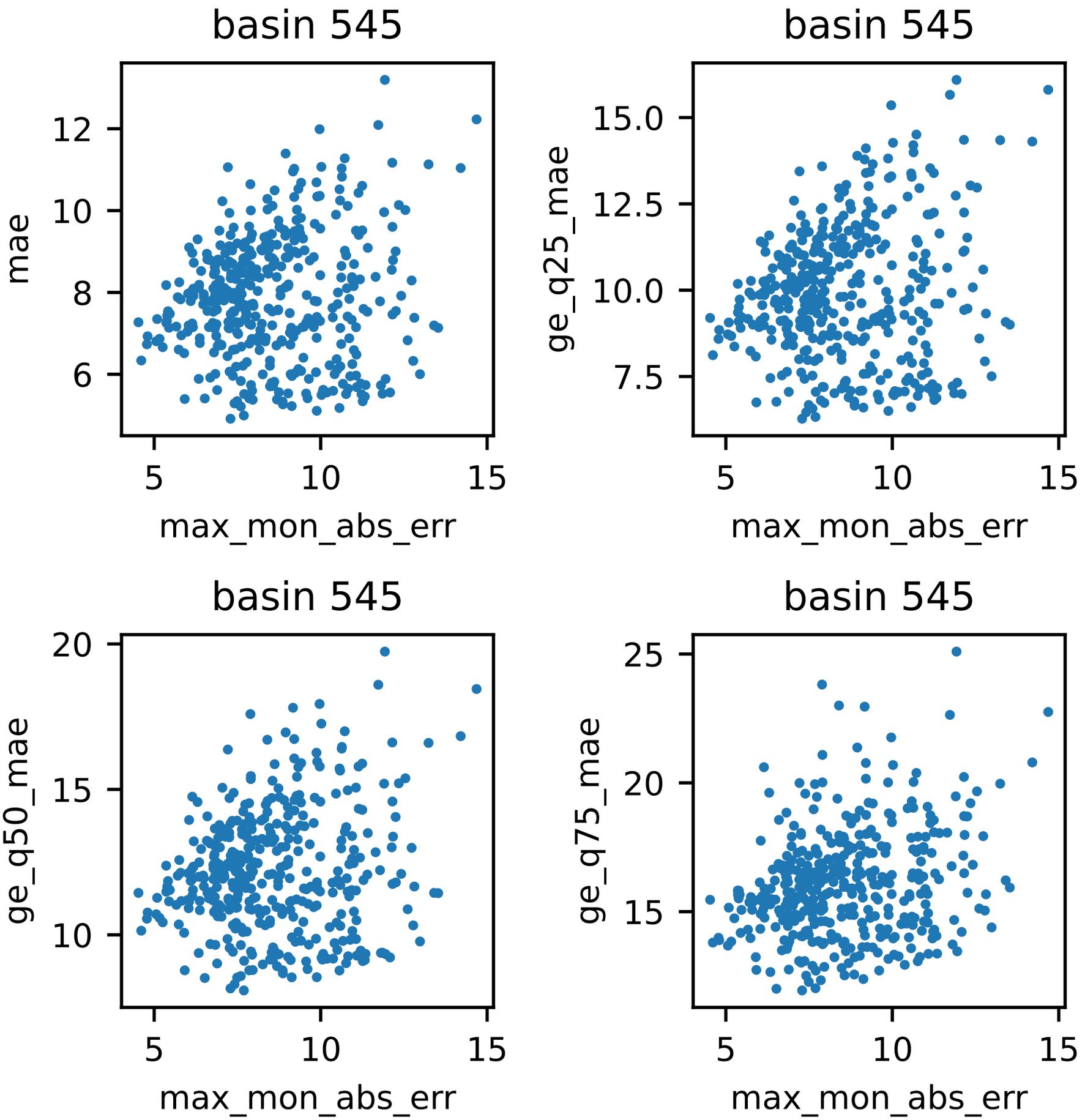
basin 545
mae
max_mon_abs_err
basin 545
ge_q25_mae
max_mon_abs_err
basin 545
ge_q50_mae
max_mon_abs_err
basin 545
ge_q75_mae
max_mon_abs_err

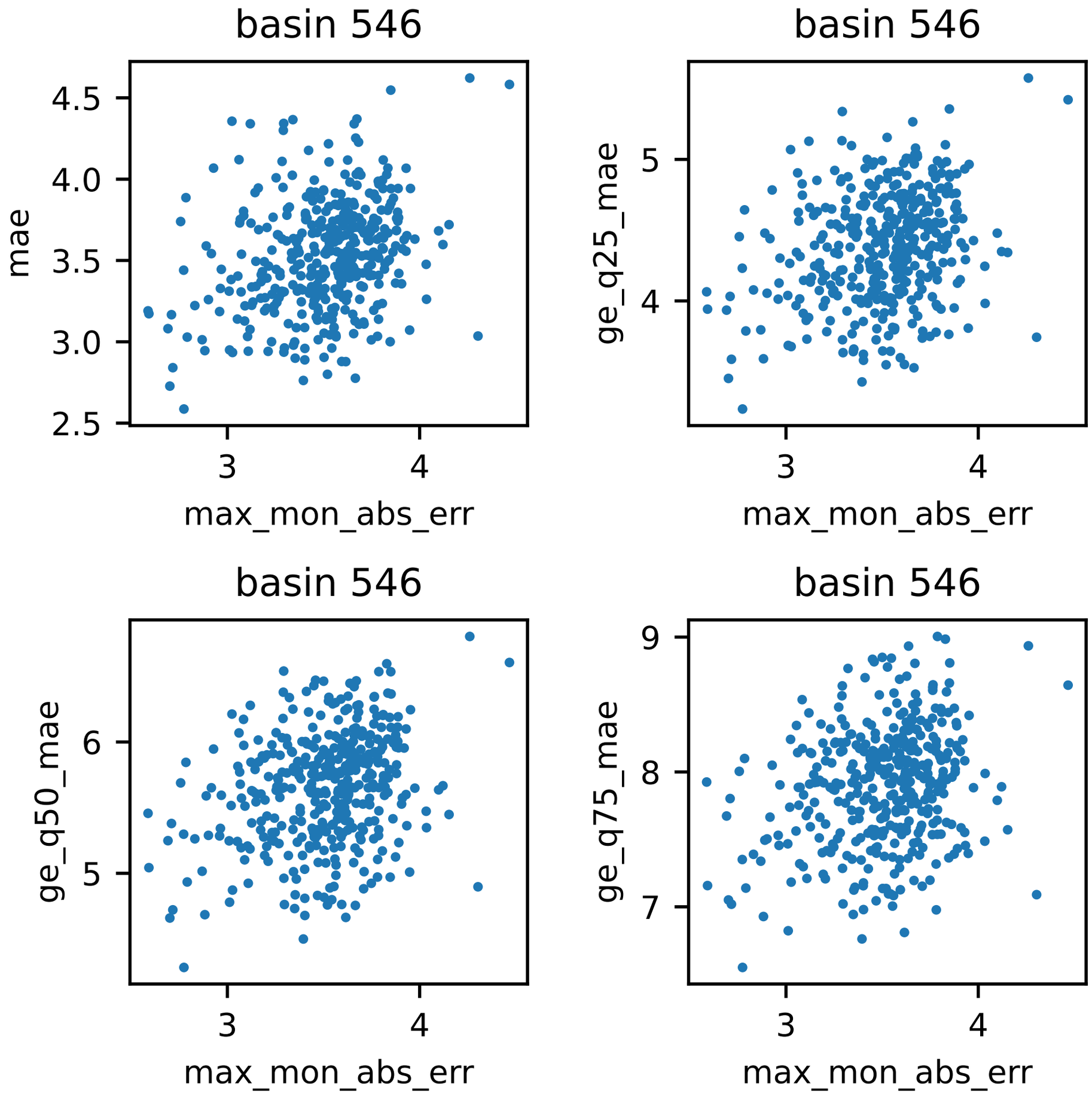
basin 546
mae
4.5
4.0
3.5
3.0
2.5
3
4
max_mon_abs_err
basin 546
ge_q25_mae
5
4
3
4
max_mon_abs_err
basin 546
ge_q50_mae
6
5
3
4
max_mon_abs_err
basin 546
ge_q75_mae
9
8
7
3
4
max_mon_abs_err

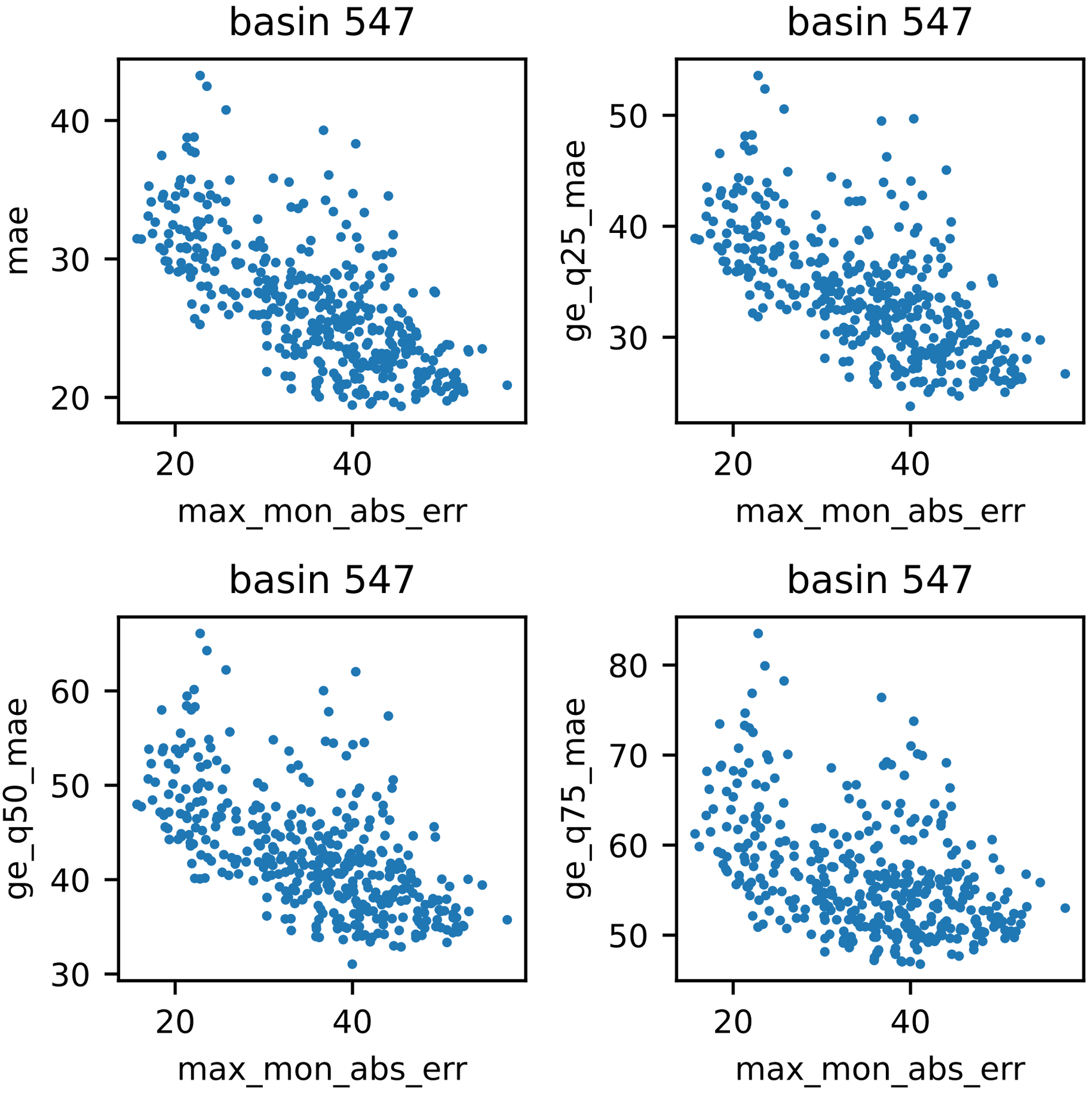
basin 547
mae
max_mon_abs_err
basin 547
ge_q25_mae
max_mon_abs_err
basin 547
ge_q50_mae
max_mon_abs_err
basin 547
ge_q75_mae
max_mon_abs_err

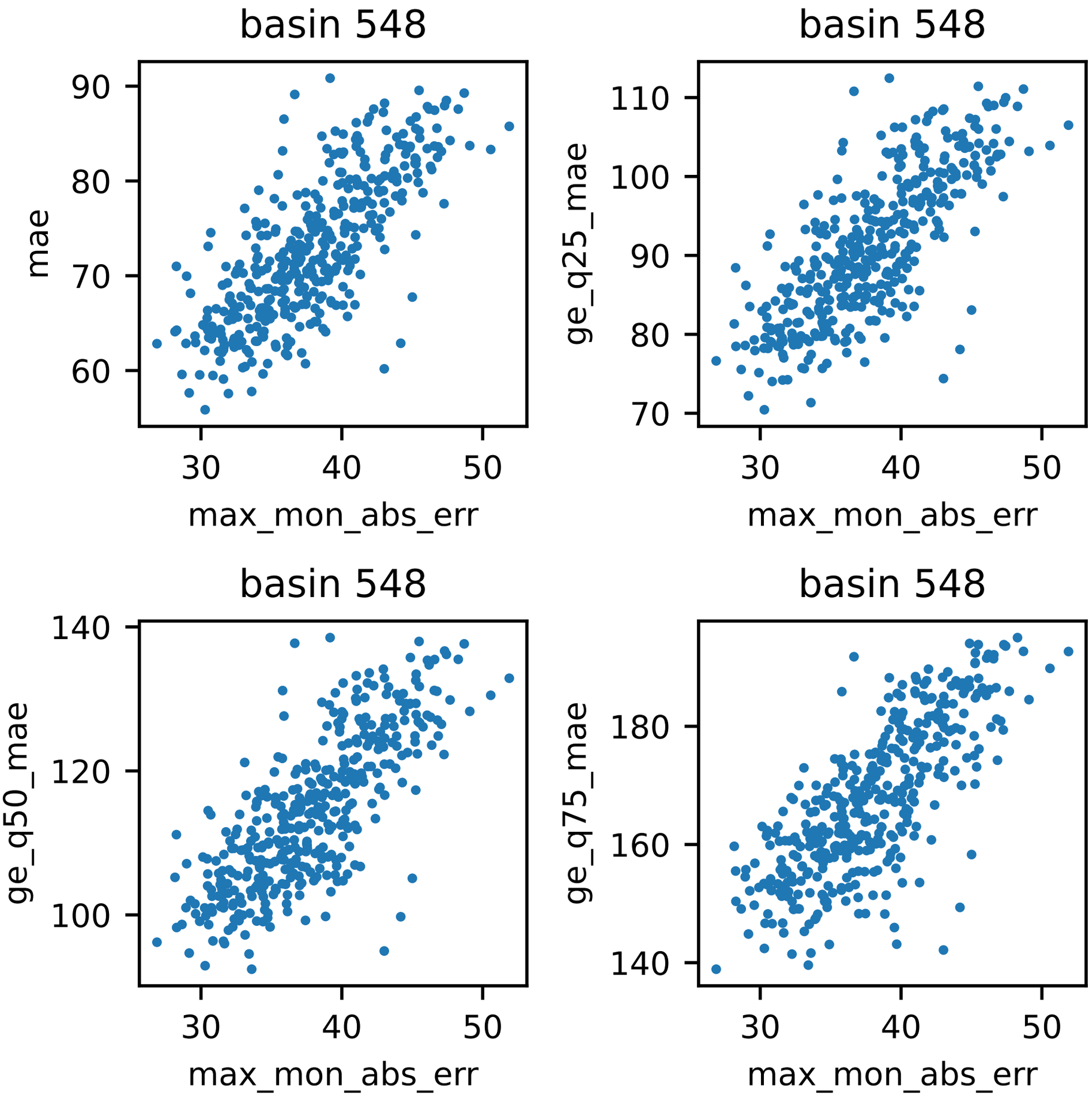
basin 548
mae
max_mon_abs_err
basin 548
ge_q25_mae
max_mon_abs_err
basin 548
ge_q50_mae
max_mon_abs_err
basin 548
ge_q75_mae
max_mon_abs_err

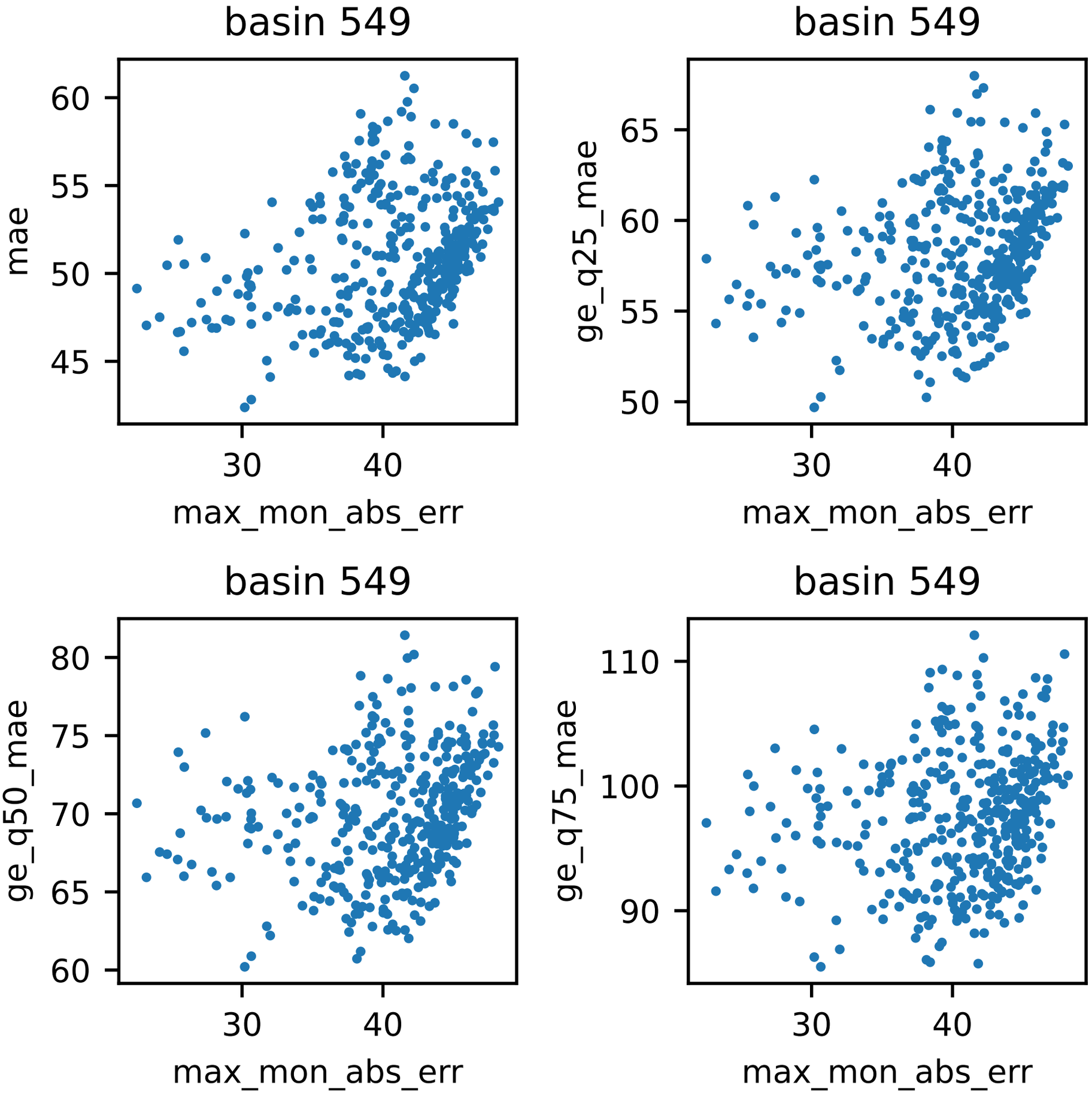
basin 549
mae
max_mon_abs_err
basin 549
ge_q25_mae
max_mon_abs_err
basin 549
ge_q50_mae
max_mon_abs_err
basin 549
ge_q75_mae
max_mon_abs_err

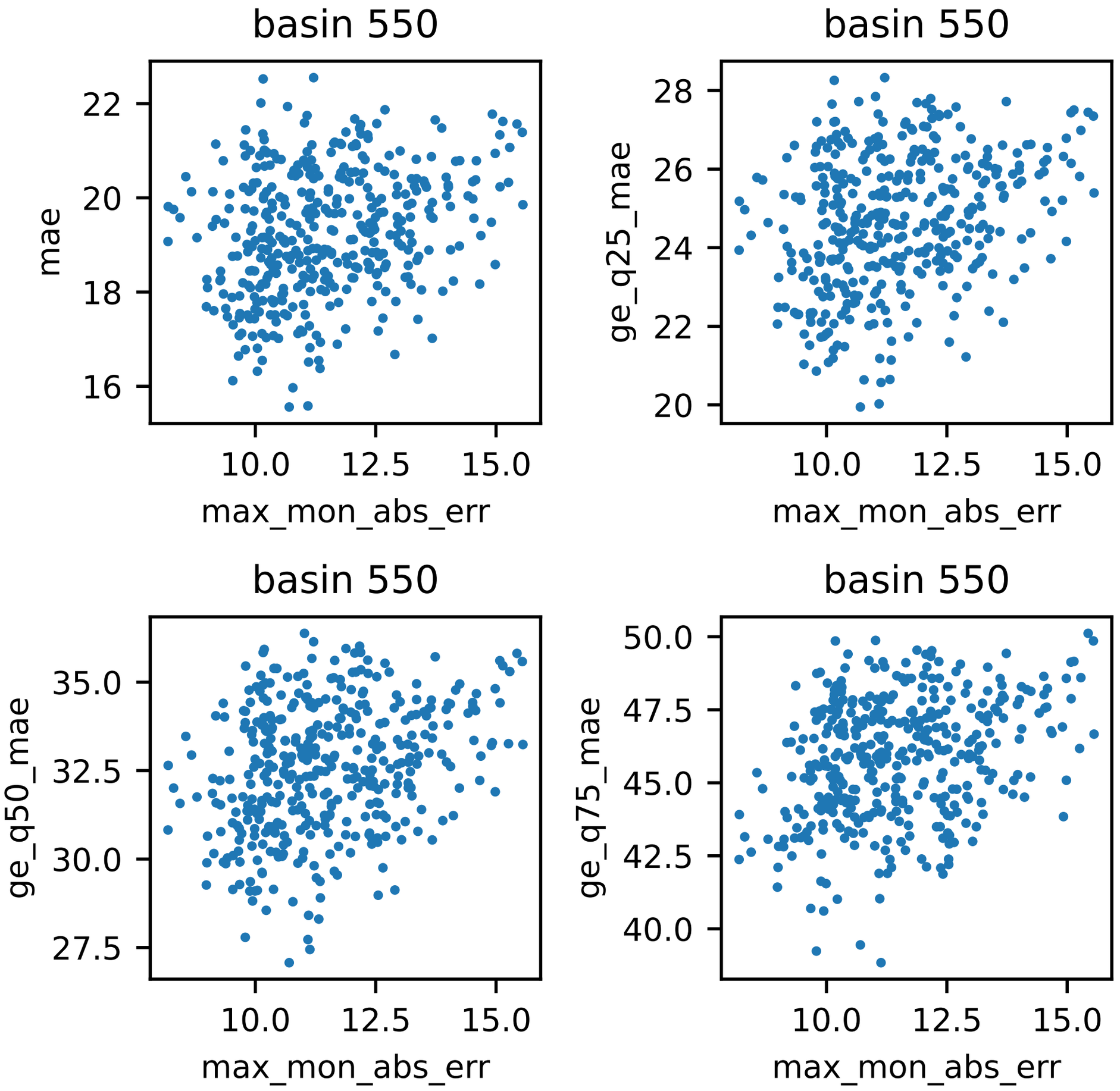
basin 550
mae
22
20
18
16
10.0
12.5
15.0
max_mon_abs_err
basin 550
ge_q25_mae
28
26
24
22
20
10.0
12.5
15.0
max_mon_abs_err
basin 550
ge_q50_mae
35.0
32.5
30.0
27.5
10.0
12.5
15.0
max_mon_abs_err
basin 550
ge_q75_mae
50.0
47.5
45.0
42.5
40.0
10.0
12.5
15.0
max_mon_abs_err

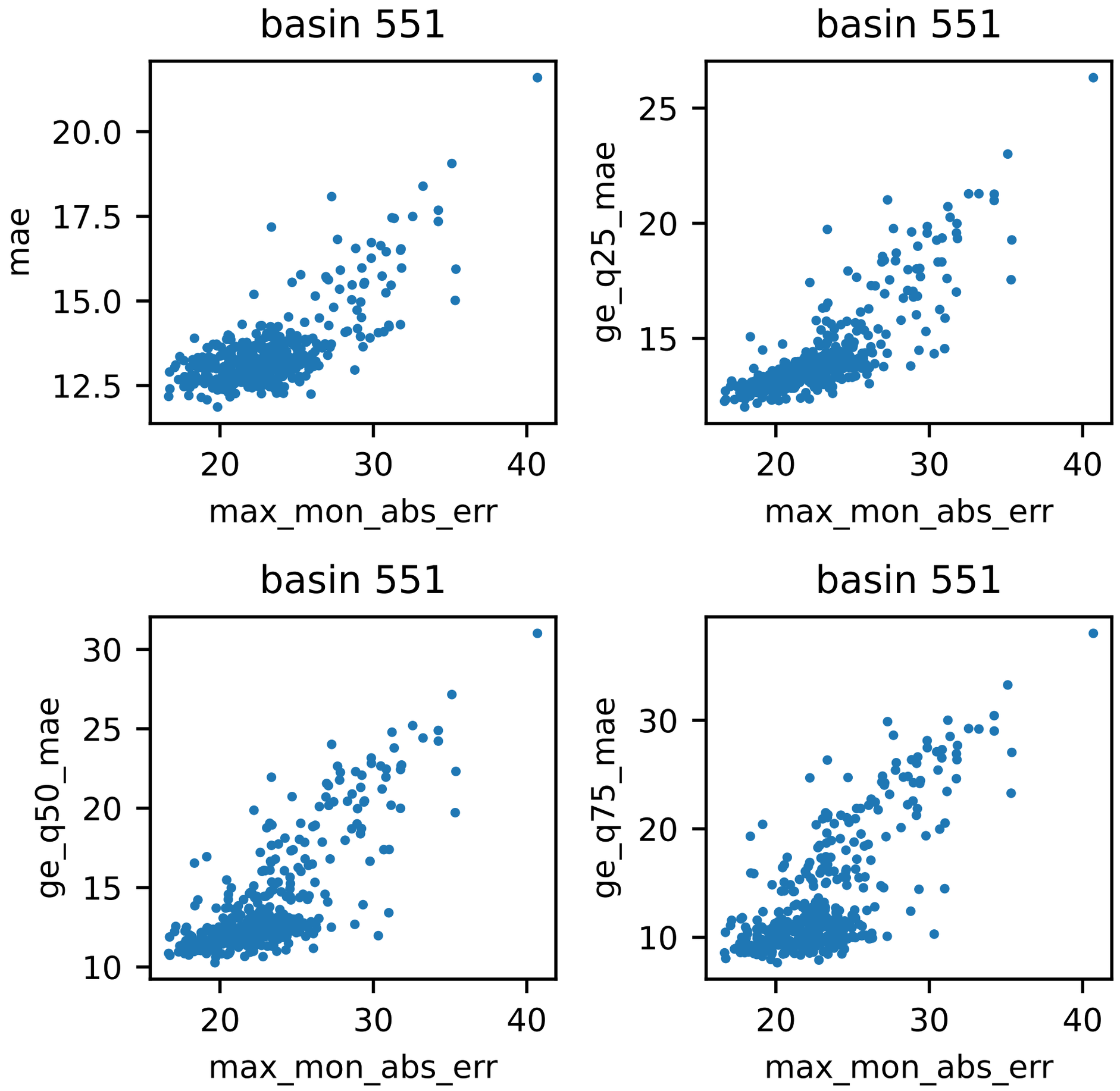
basin 551
mae
20.0
17.5
15.0
12.5
20
30
40
max_mon_abs_err
basin 551
ge_q25_mae
25
20
15
20
30
40
max_mon_abs_err
basin 551
ge_q50_mae
30
25
20
15
10
20
30
40
max_mon_abs_err
basin 551
ge_q75_mae
30
20
10
20
30
40
max_mon_abs_err

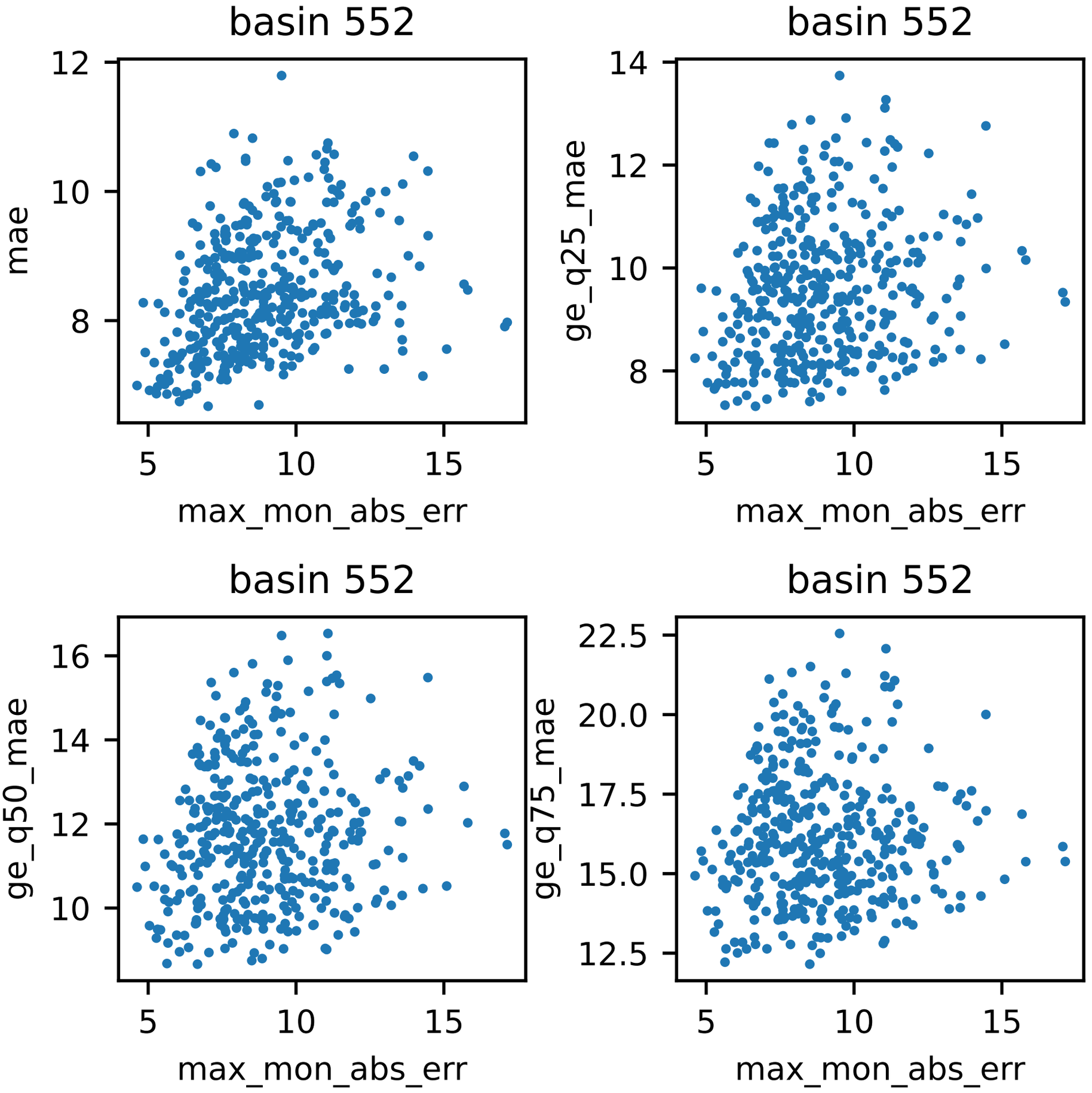
basin 552
mae
max_mon_abs_err
basin 552
ge_q25_mae
max_mon_abs_err
basin 552
ge_q50_mae
max_mon_abs_err
basin 552
ge_q75_mae
max_mon_abs_err

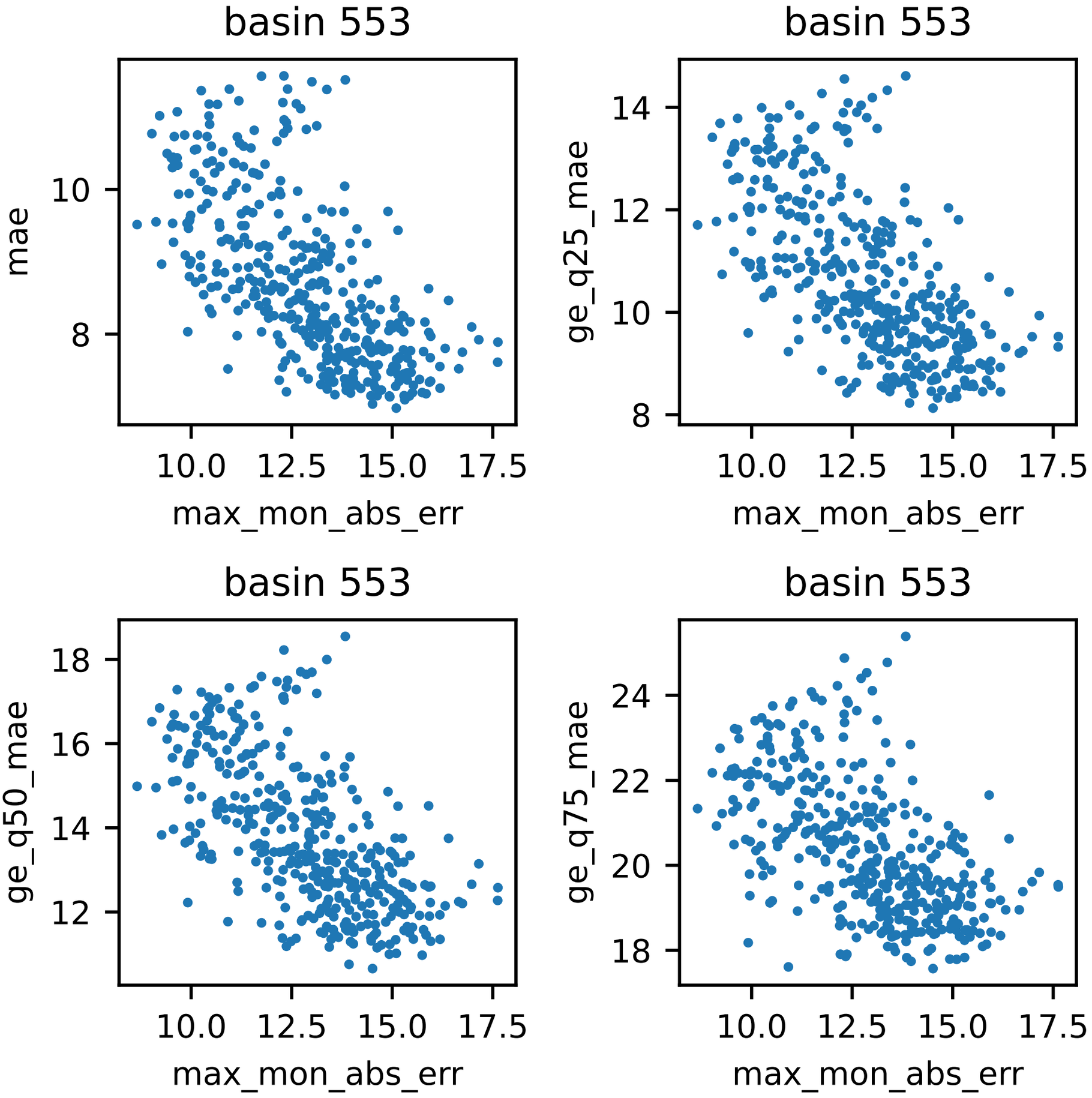
basin 553
mae
10
8
10.0
12.5
15.0
17.5
max_mon_abs_err
basin 553
ge_q25_mae
14
12
10
8
10.0
12.5
15.0
17.5
max_mon_abs_err
basin 553
ge_q50_mae
18
16
14
12
10.0
12.5
15.0
17.5
max_mon_abs_err
basin 553
ge_q75_mae
24
22
20
18
10.0
12.5
15.0
17.5
max_mon_abs_err

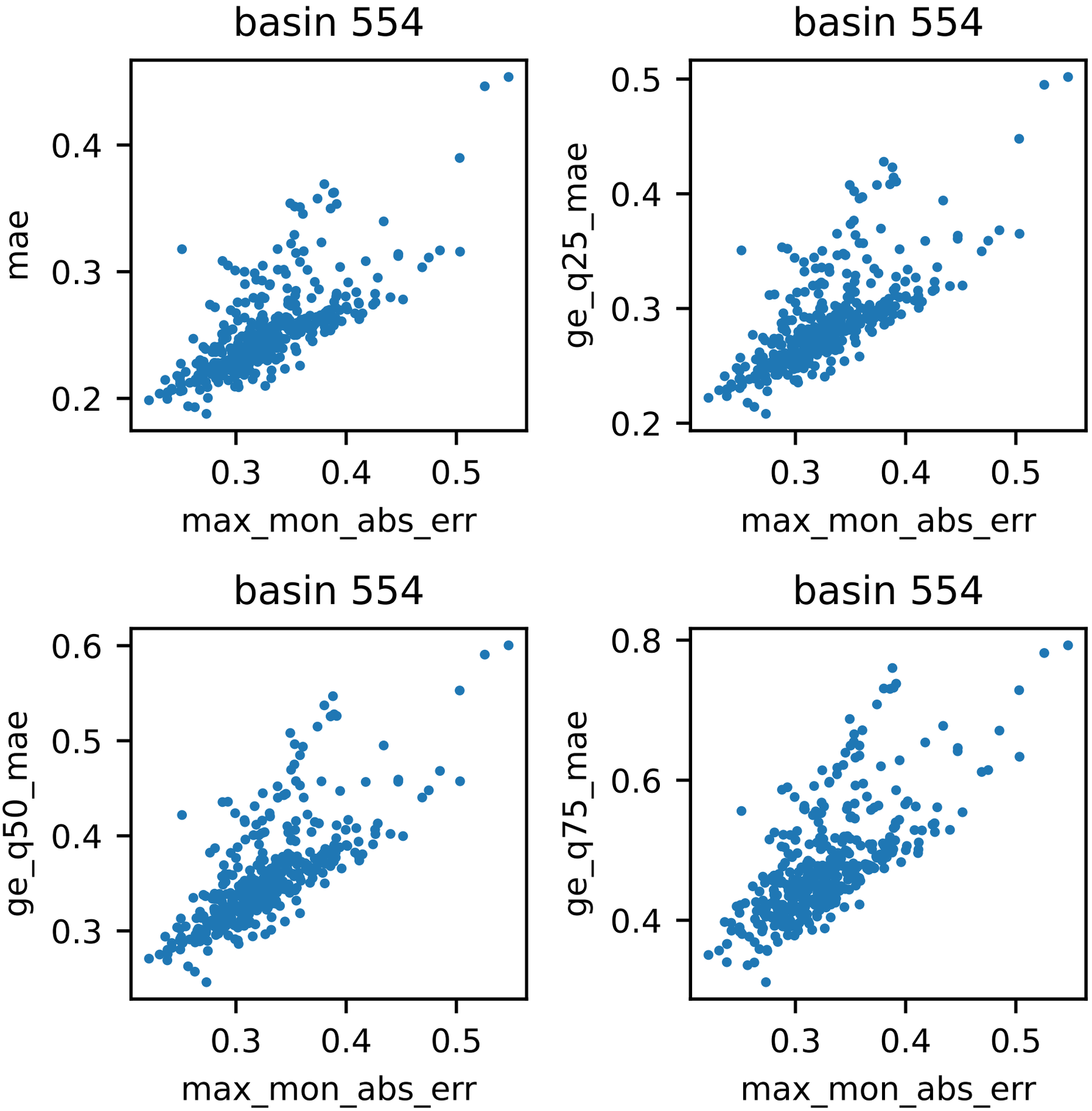
basin 554
mae
0.2
0.3
0.4
0.3
0.4
0.5
max_mon_abs_err
basin 554
ge_q25_mae
0.2
0.3
0.4
0.5
0.3
0.4
0.5
max_mon_abs_err
basin 554
ge_q50_mae
0.3
0.4
0.5
0.6
0.3
0.4
0.5
max_mon_abs_err
basin 554
ge_q75_mae
0.4
0.6
0.8
0.3
0.4
0.5
max_mon_abs_err

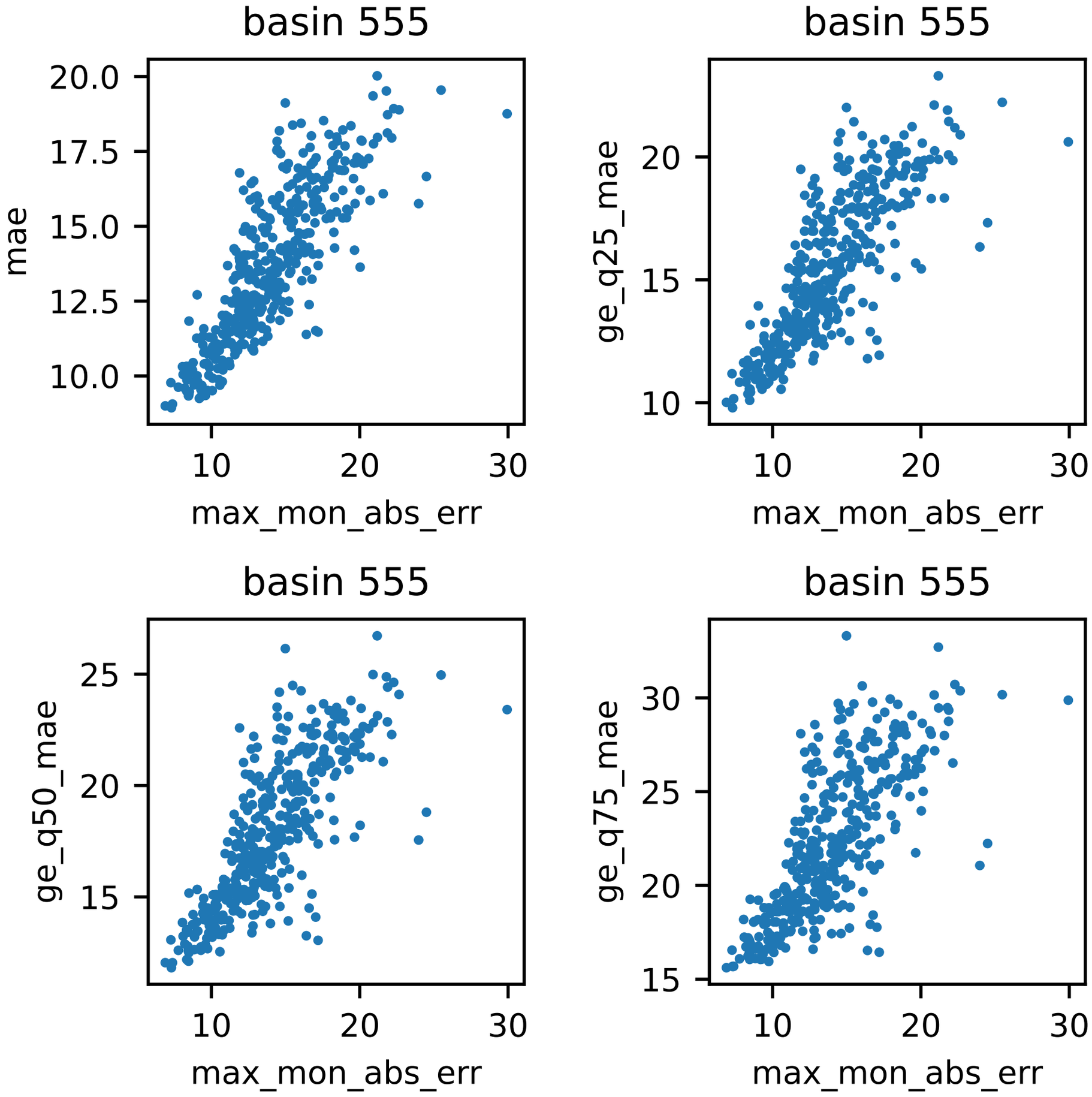
basin 555
mae
20.0
17.5
15.0
12.5
10.0
10
20
30
max_mon_abs_err
basin 555
ge_q25_mae
20
15
10
10
20
30
max_mon_abs_err
basin 555
ge_q50_mae
25
20
15
10
20
30
max_mon_abs_err
basin 555
ge_q75_mae
30
25
20
15
10
20
30
max_mon_abs_err

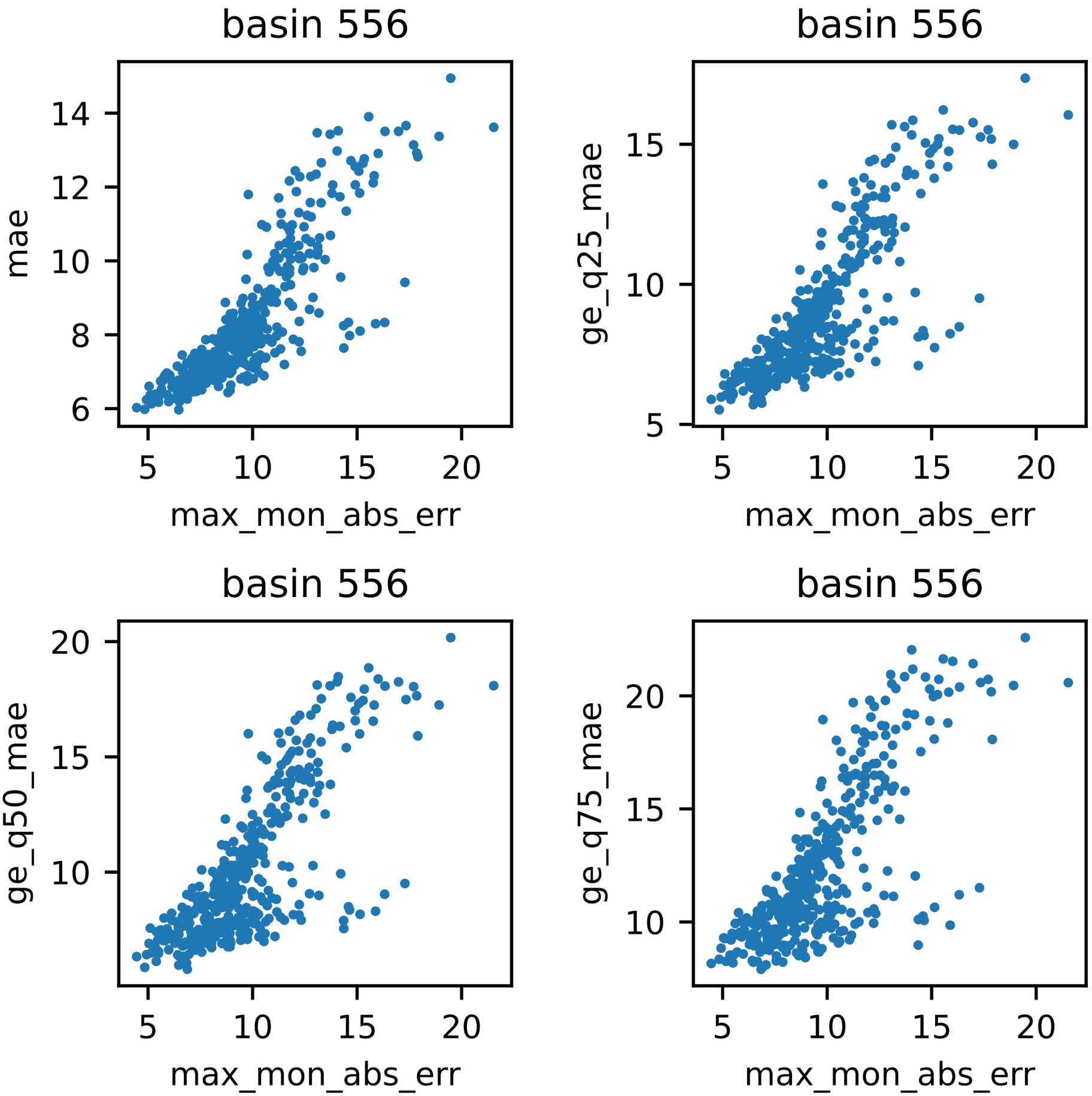
basin 556
mae
max_mon_abs_err
basin 556
ge_q25_mae
max_mon_abs_err
basin 556
ge_q50_mae
max_mon_abs_err
basin 556
ge_q75_mae
max_mon_abs_err

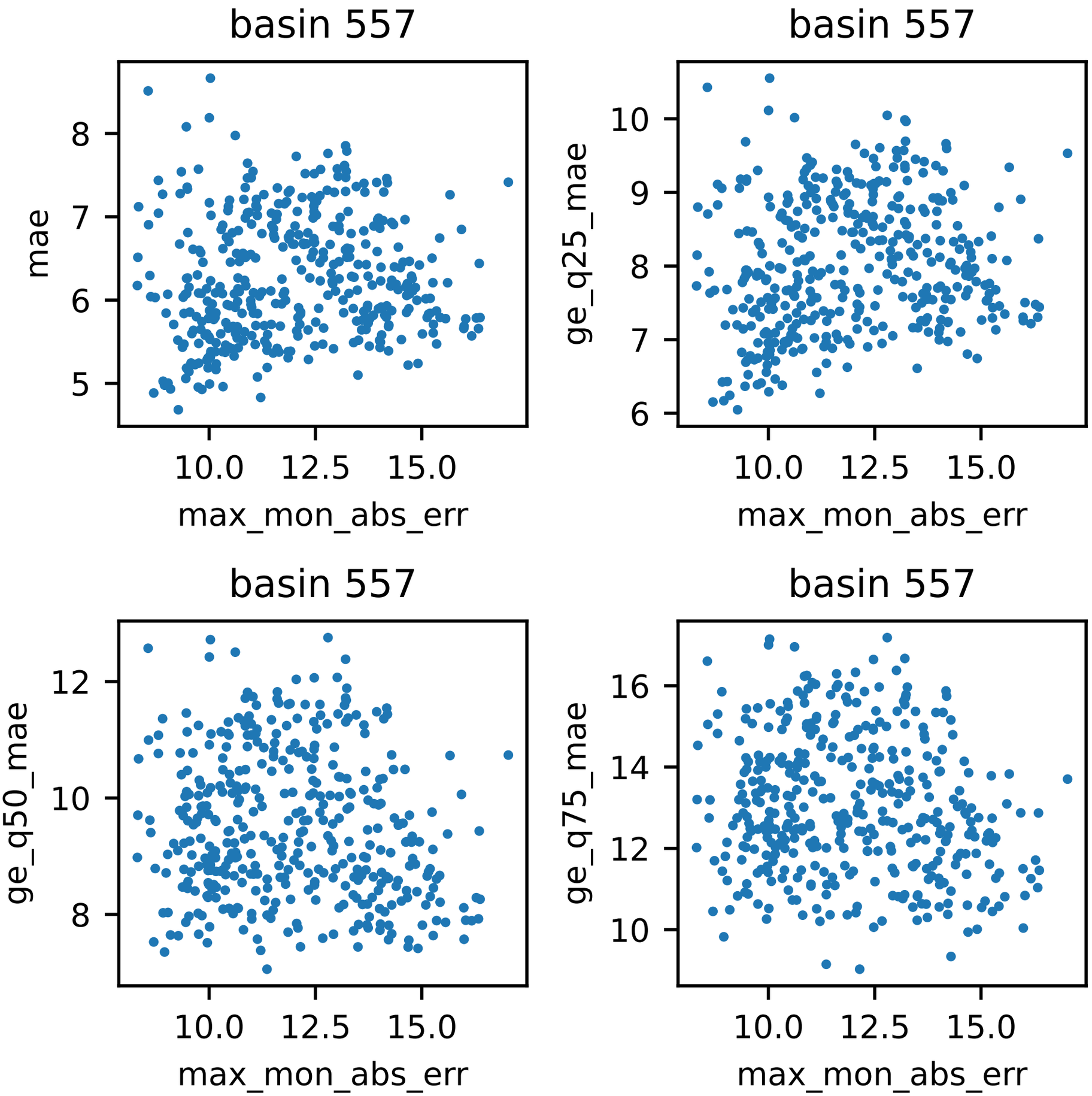
basin 557
mae
max_mon_abs_err
basin 557
ge_q25_mae
max_mon_abs_err
basin 557
ge_q50_mae
max_mon_abs_err
basin 557
ge_q75_mae
max_mon_abs_err

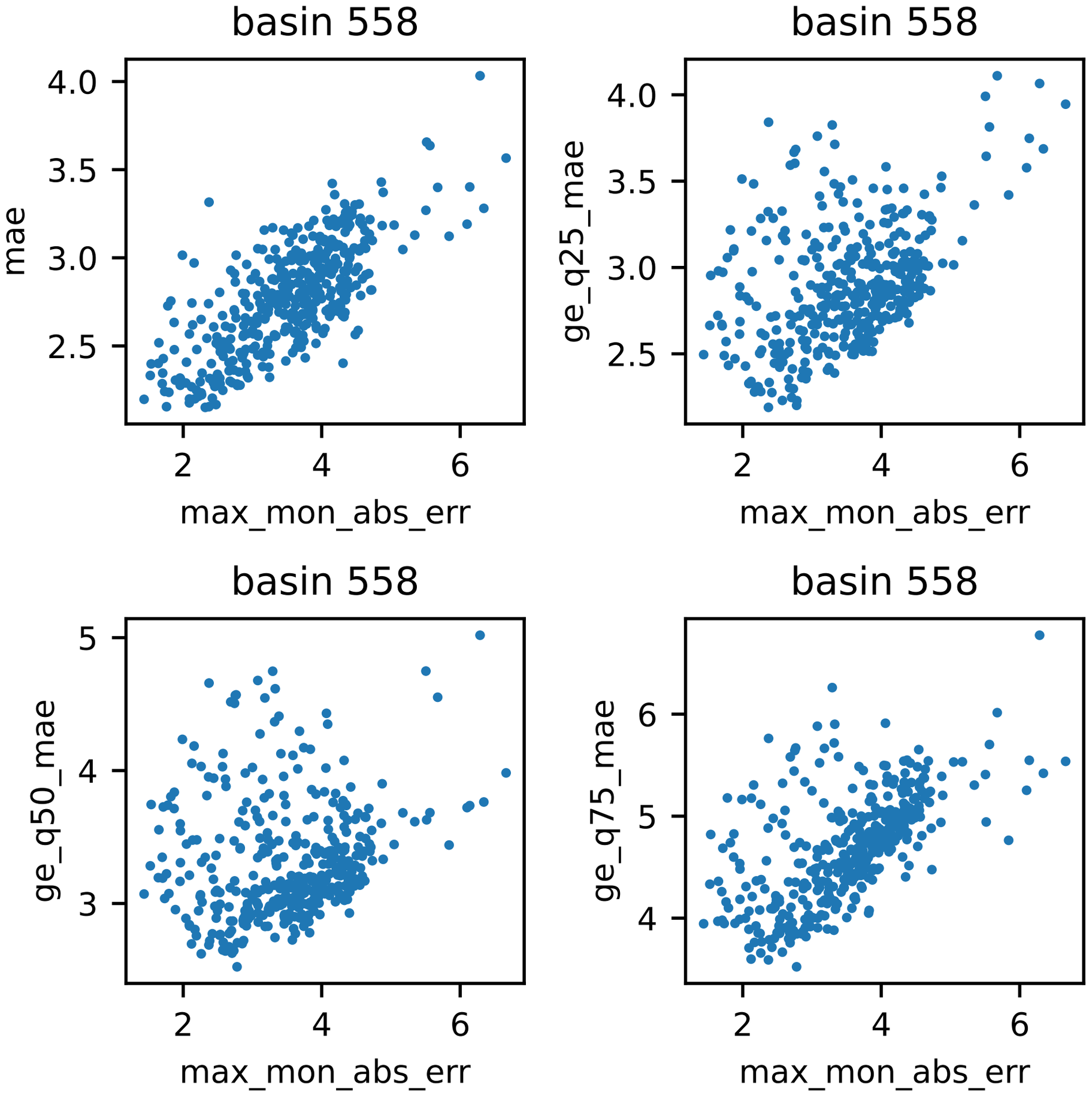
basin 558
mae
max_mon_abs_err
basin 558
ge_q25_mae
max_mon_abs_err
basin 558
ge_q50_mae
max_mon_abs_err
basin 558
ge_q75_mae
max_mon_abs_err

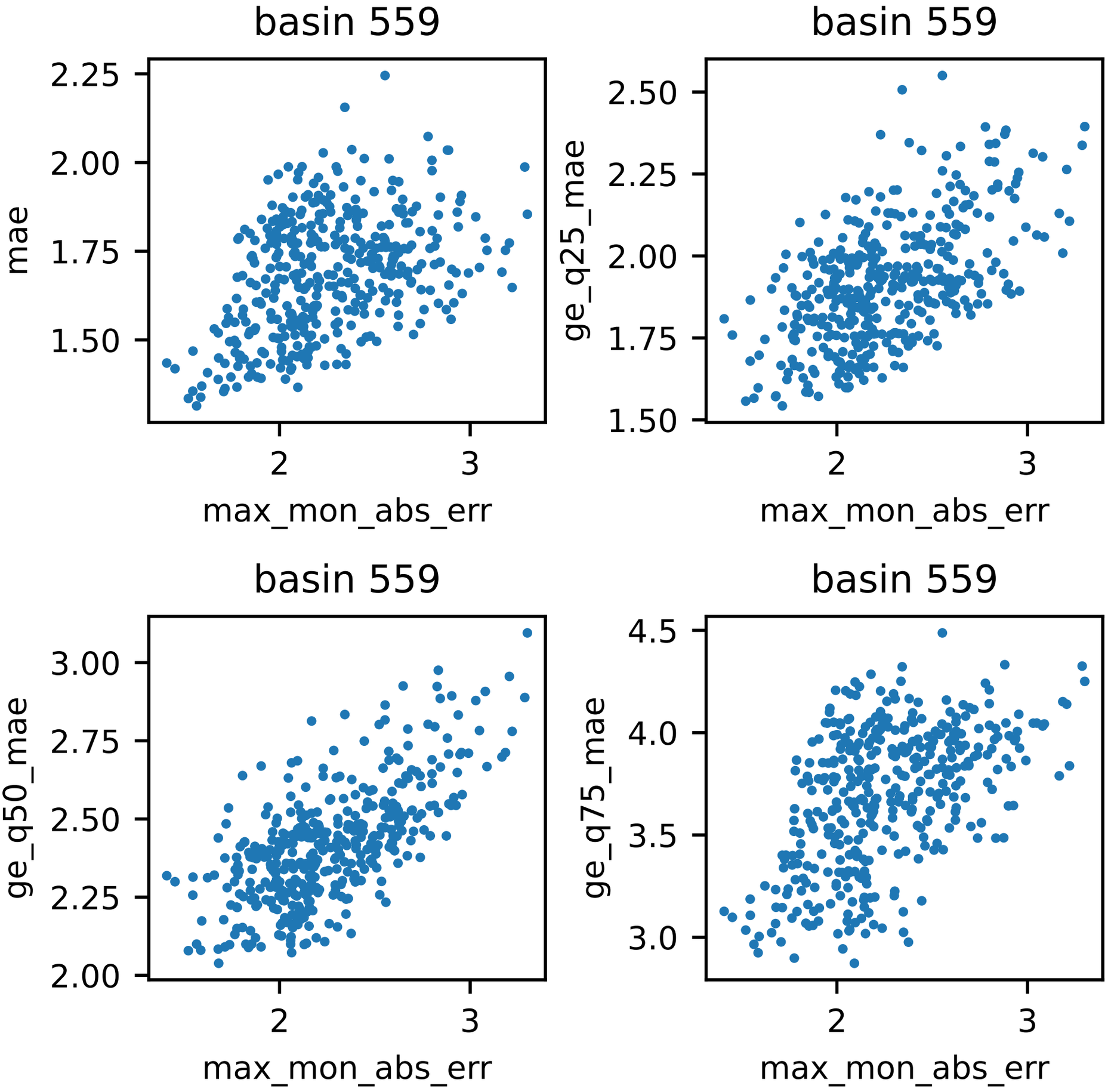
basin 559
mae
2.25
2.00
1.75
1.50
2
3
max_mon_abs_err
basin 559
ge_q25_mae
2.50
2.25
2.00
1.75
1.50
2
3
max_mon_abs_err
basin 559
ge_q50_mae
3.00
2.75
2.50
2.25
2.00
2
3
max_mon_abs_err
basin 559
ge_q75_mae
4.5
4.0
3.5
3.0
2
3
max_mon_abs_err

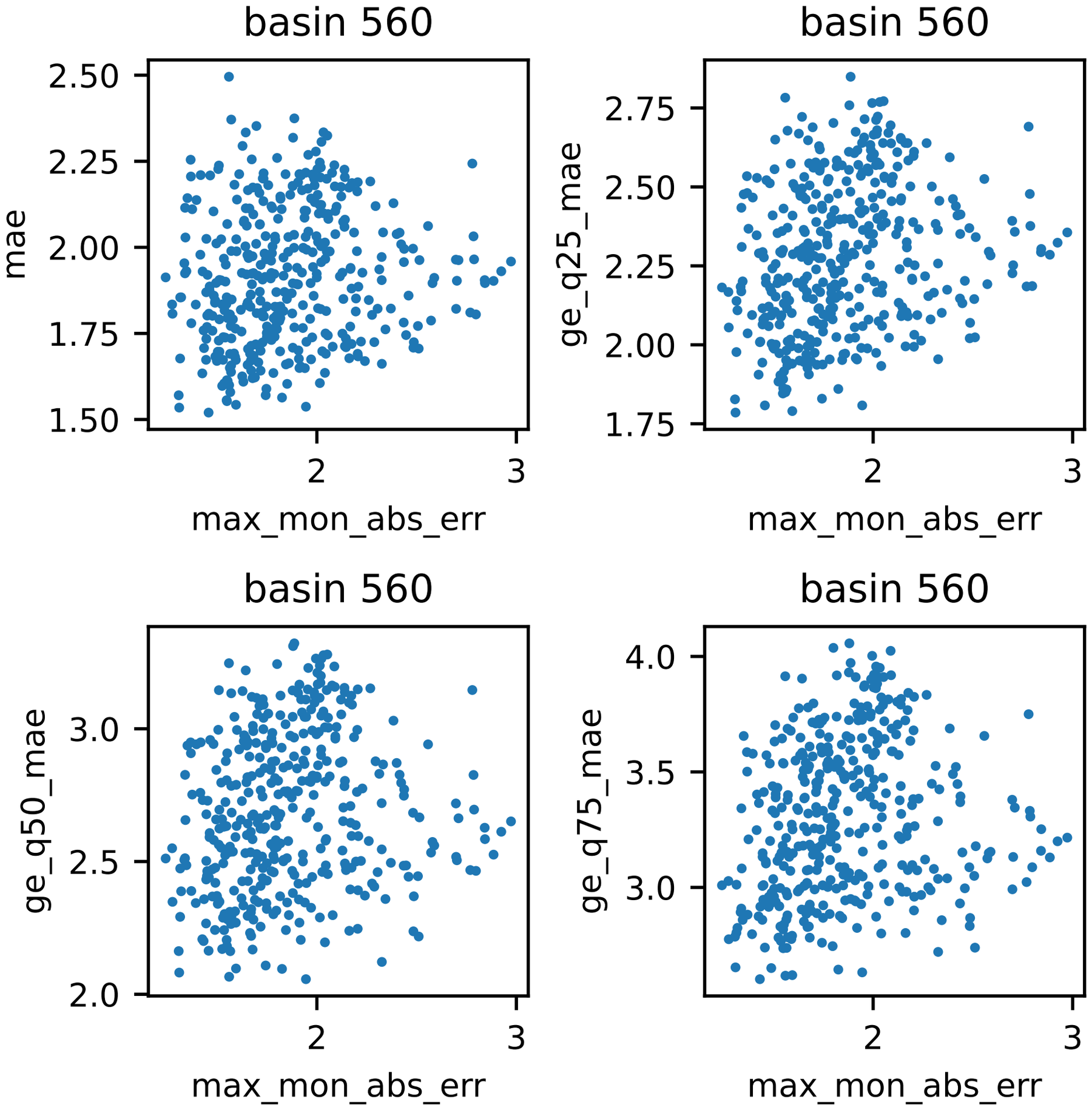
basin 560
mae
2.50
2.25
2.00
1.75
1.50
2
3
max_mon_abs_err
basin 560
ge_q25_mae
2.75
2.50
2.25
2.00
1.75
2
3
max_mon_abs_err
basin 560
ge_q50_mae
3.0
2.5
2.0
2
3
max_mon_abs_err
basin 560
ge_q75_mae
4.0
3.5
3.0
2
3
max_mon_abs_err

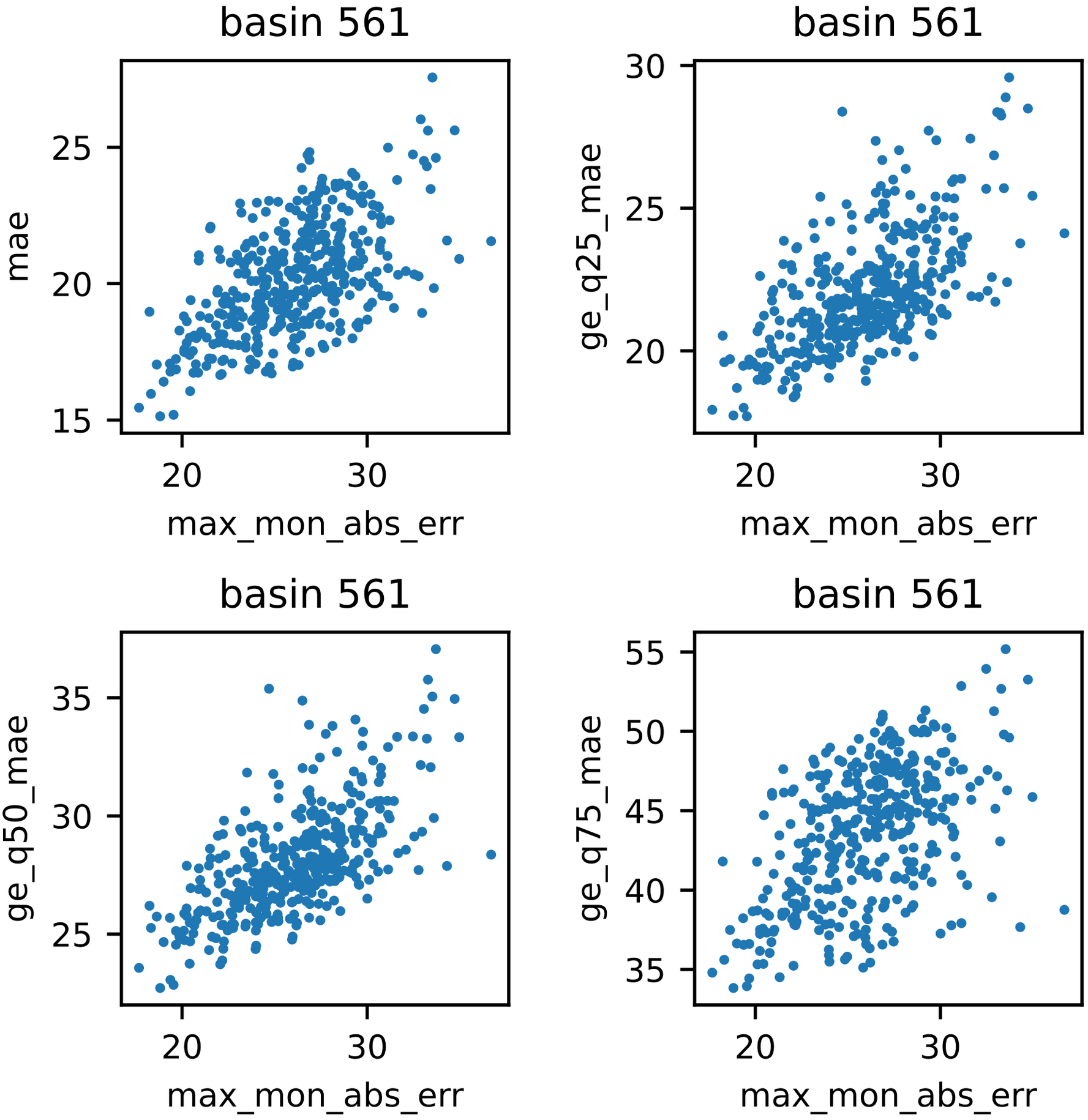
basin 561
mae
max_mon_abs_err
basin 561
ge_q25_mae
max_mon_abs_err
basin 561
ge_q50_mae
max_mon_abs_err
basin 561
ge_q75_mae
max_mon_abs_err

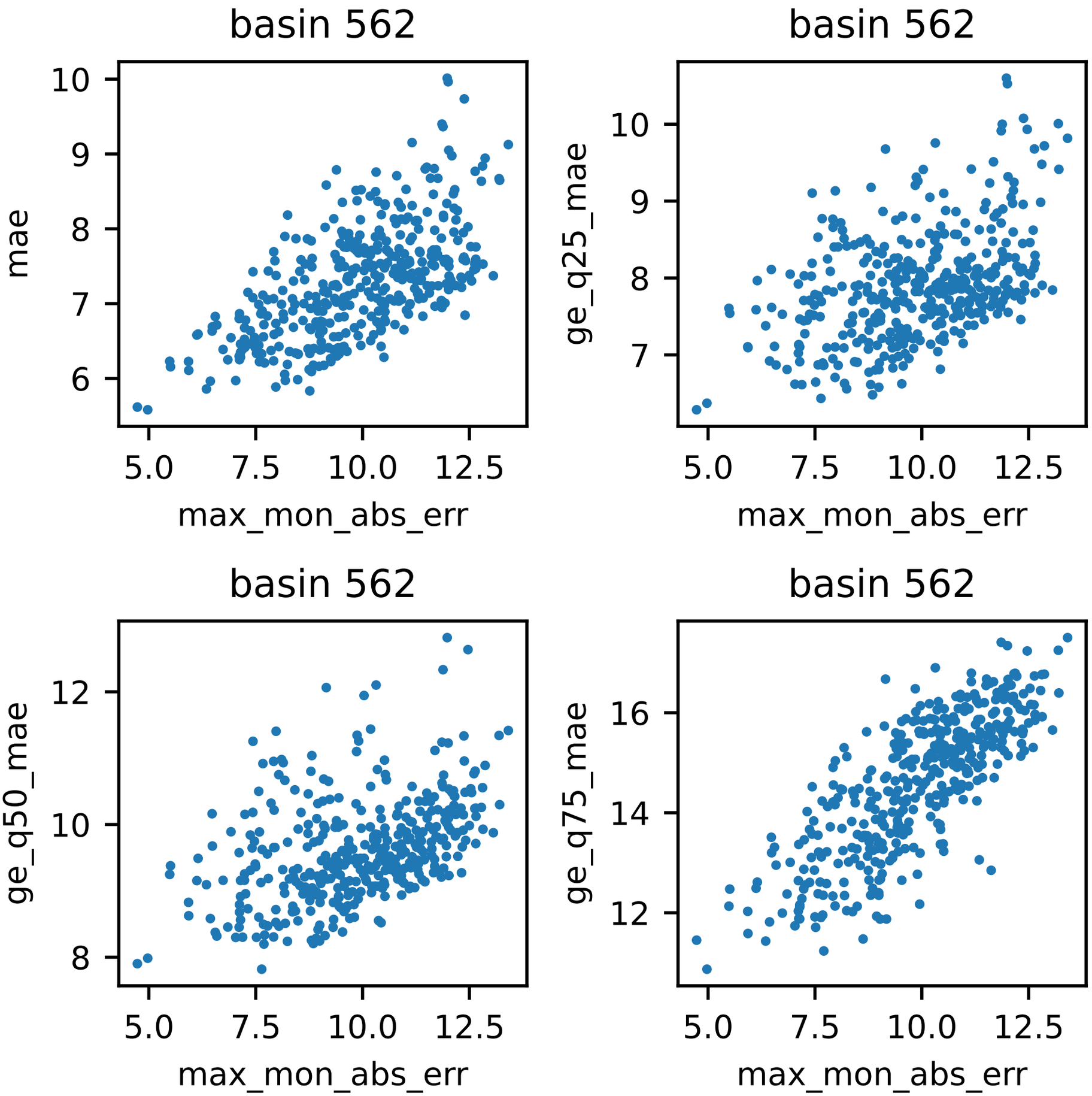
basin 562
mae
max_mon_abs_err
basin 562
ge_q25_mae
max_mon_abs_err
basin 562
ge_q50_mae
max_mon_abs_err
basin 562
ge_q75_mae
max_mon_abs_err

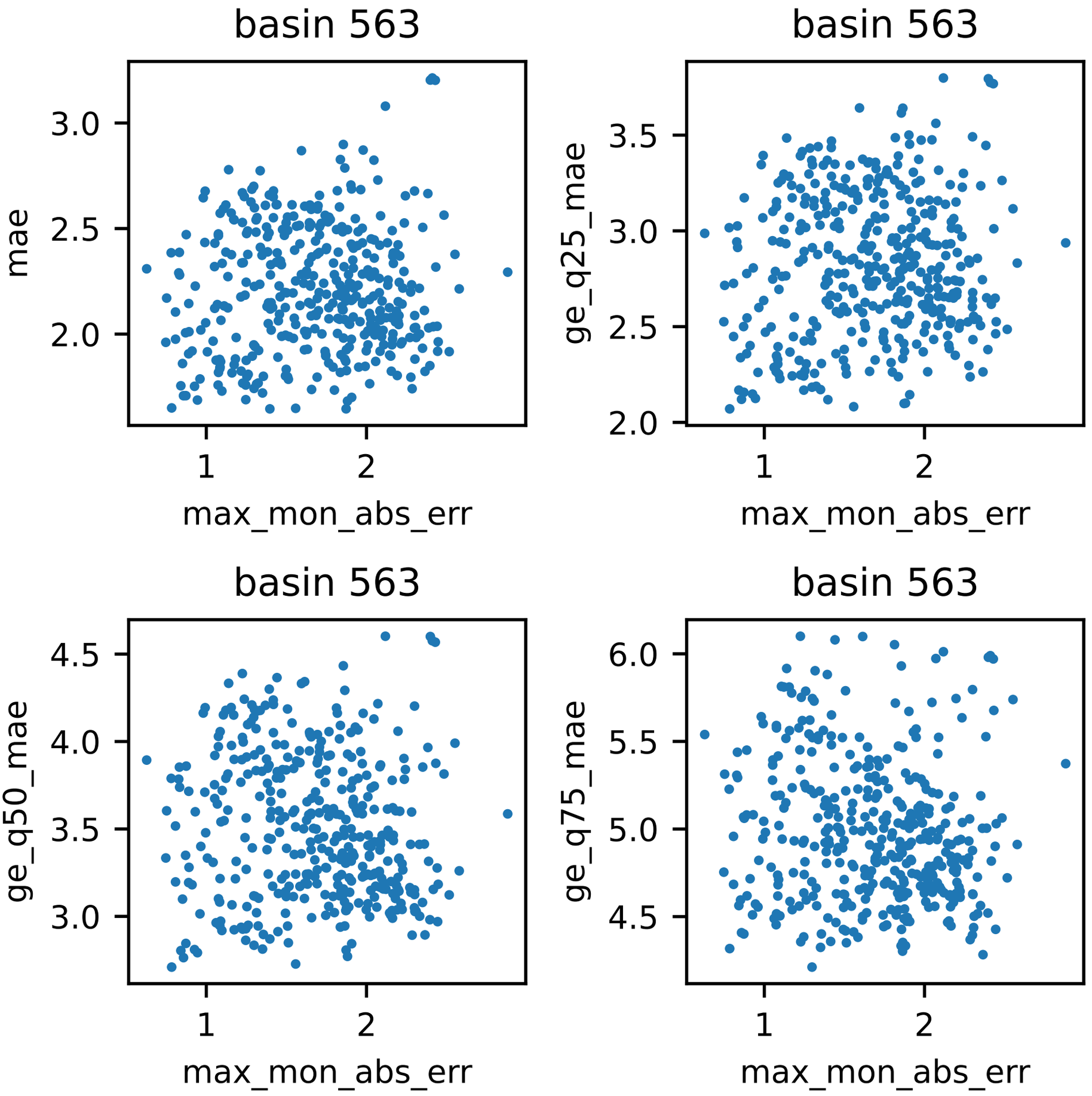
basin 563
mae
3.0
2.5
2.0
1
2
max_mon_abs_err
basin 563
ge_q25_mae
3.5
3.0
2.5
2.0
1
2
max_mon_abs_err
basin 563
ge_q50_mae
4.5
4.0
3.5
3.0
1
2
max_mon_abs_err
basin 563
ge_q75_mae
6.0
5.5
5.0
4.5
1
2
max_mon_abs_err

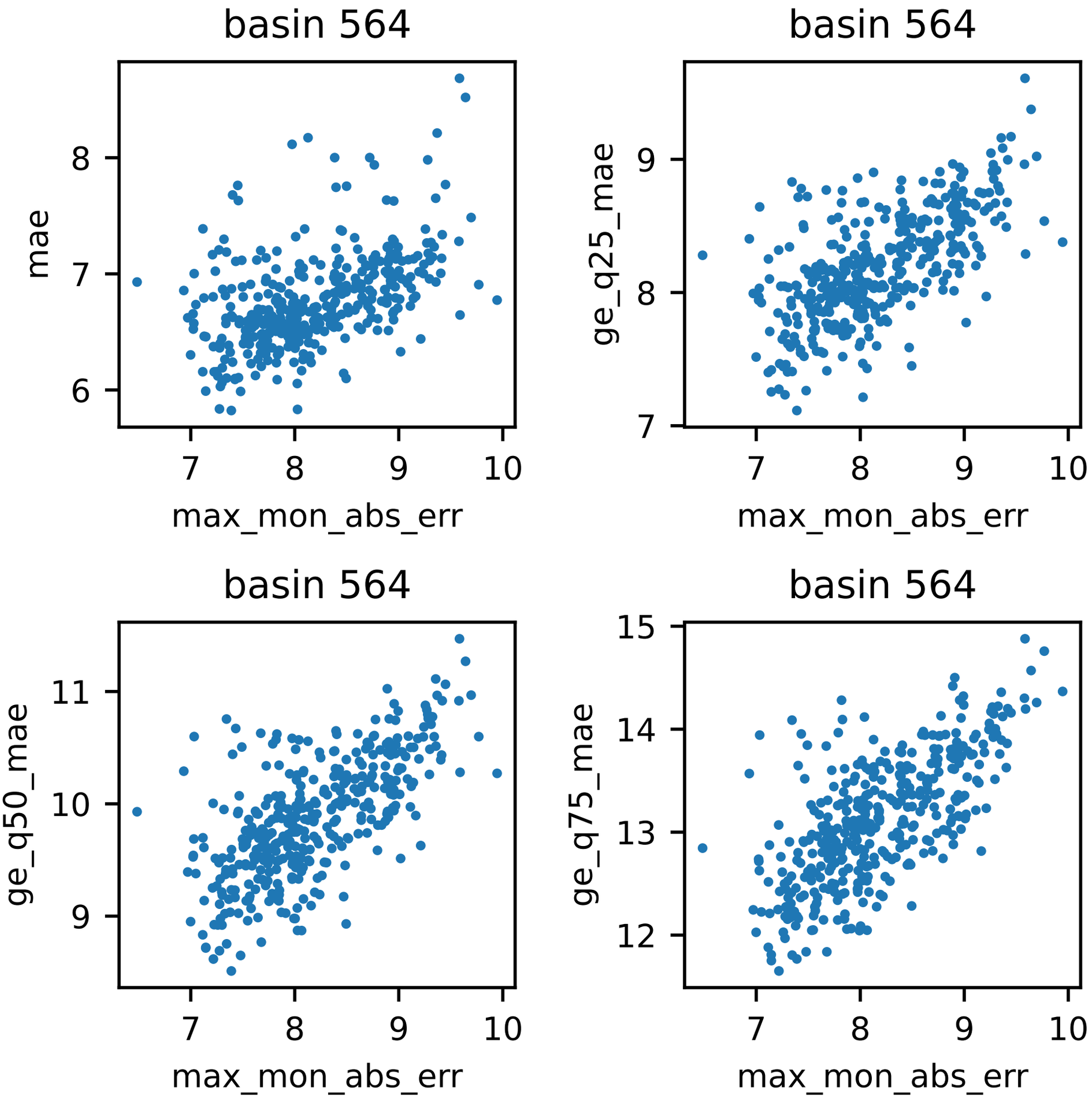
basin 564
mae
max_mon_abs_err
basin 564
ge_q25_mae
max_mon_abs_err
basin 564
ge_q50_mae
max_mon_abs_err
basin 564
ge_q75_mae
max_mon_abs_err

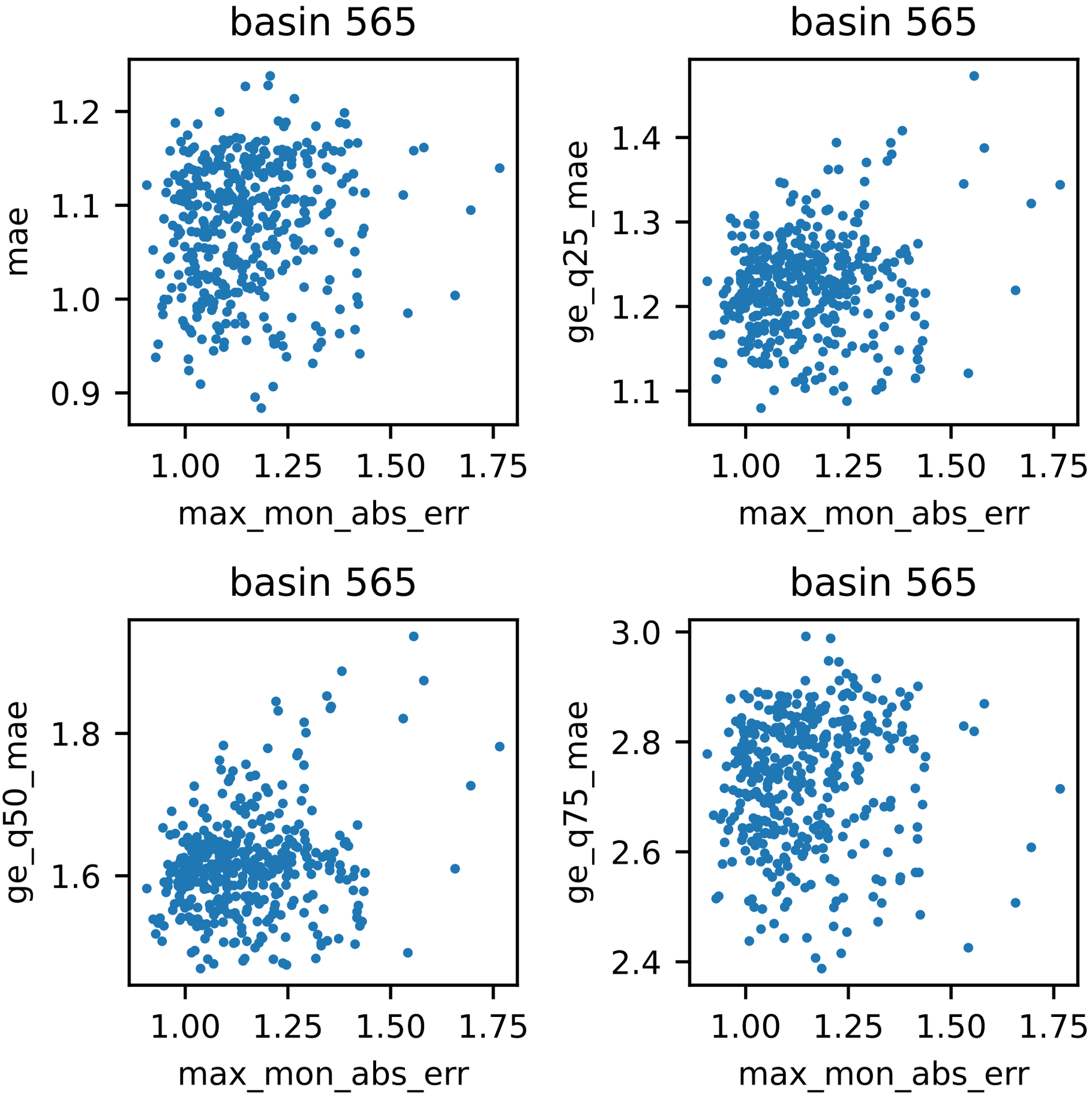
basin 565
mae
1.2
1.1
1.0
0.9
1.00
1.25
1.50
1.75
max_mon_abs_err
basin 565
ge_q25_mae
1.4
1.3
1.2
1.1
1.00
1.25
1.50
1.75
max_mon_abs_err
basin 565
ge_q50_mae
1.8
1.6
1.00
1.25
1.50
1.75
max_mon_abs_err
basin 565
ge_q75_mae
3.0
2.8
2.6
2.4
1.00
1.25
1.50
1.75
max_mon_abs_err

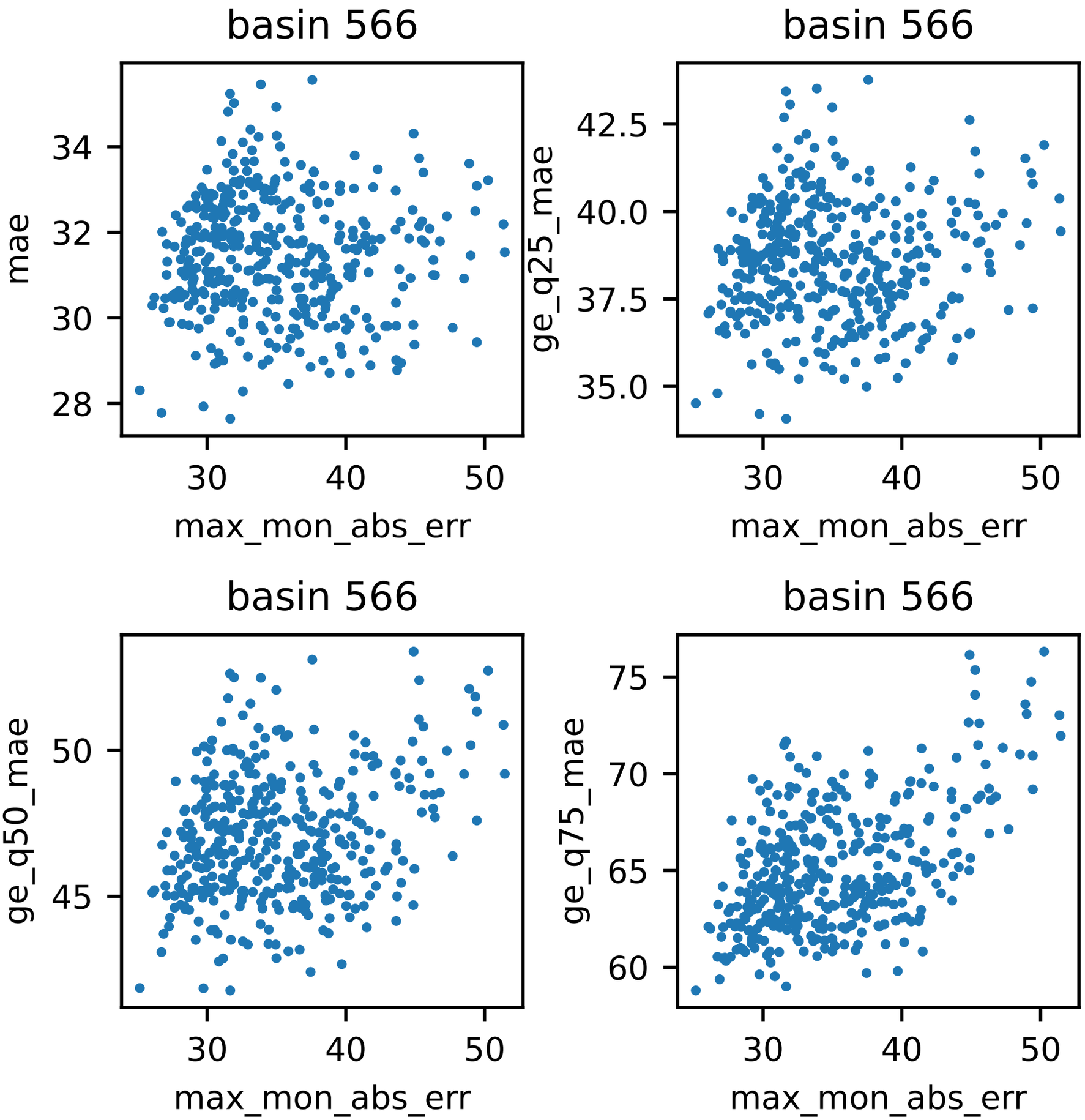
basin 566
mae
34
32
30
28
30
40
50
max_mon_abs_err
basin 566
ge_q25_mae
42.5
40.0
37.5
35.0
30
40
50
max_mon_abs_err
basin 566
ge_q50_mae
50
45
30
40
50
max_mon_abs_err
basin 566
ge_q75_mae
75
70
65
60
30
40
50
max_mon_abs_err

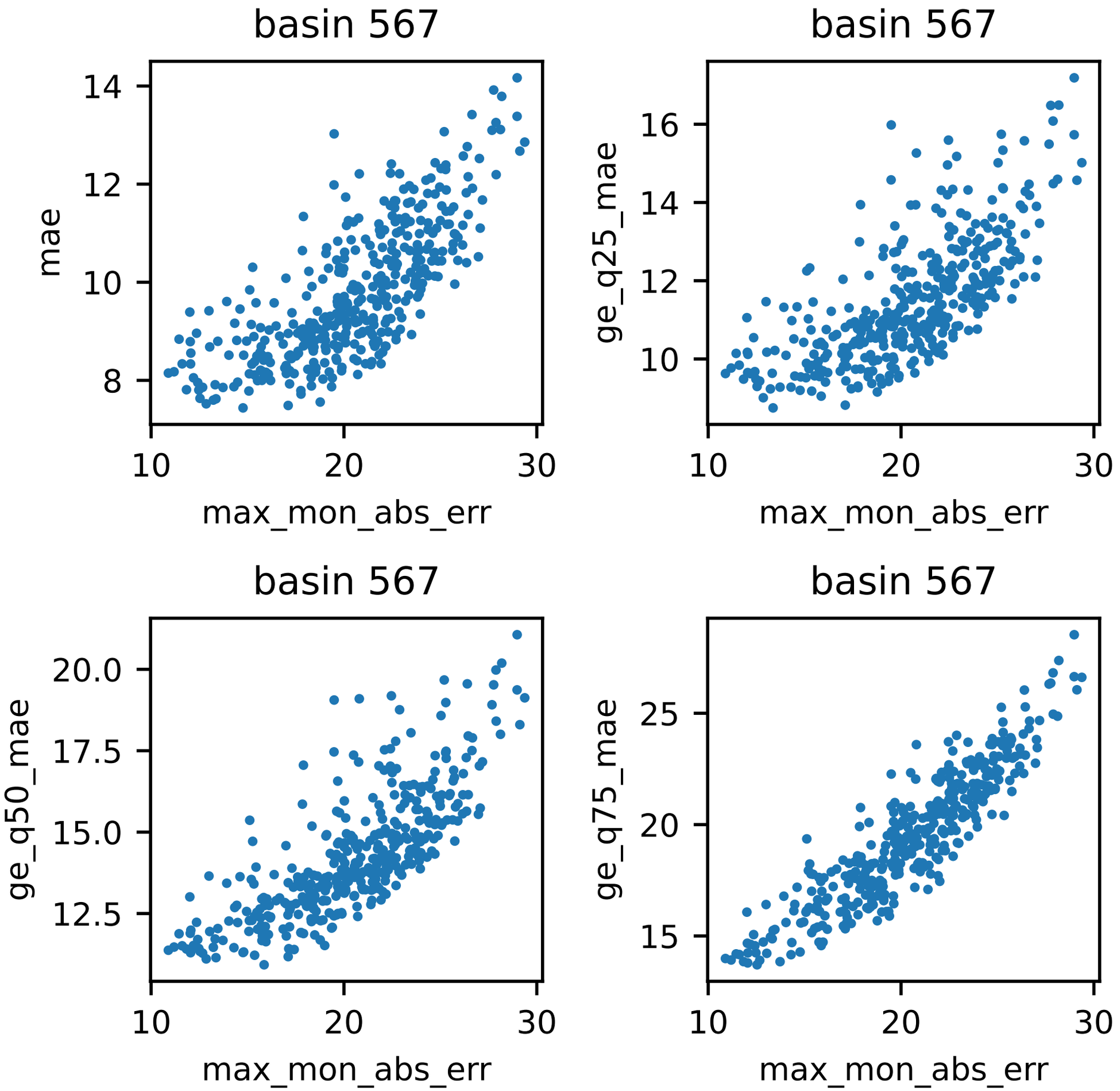
basin 567
mae
max_mon_abs_err
basin 567
ge_q25_mae
max_mon_abs_err
basin 567
ge_q50_mae
max_mon_abs_err
basin 567
ge_q75_mae
max_mon_abs_err

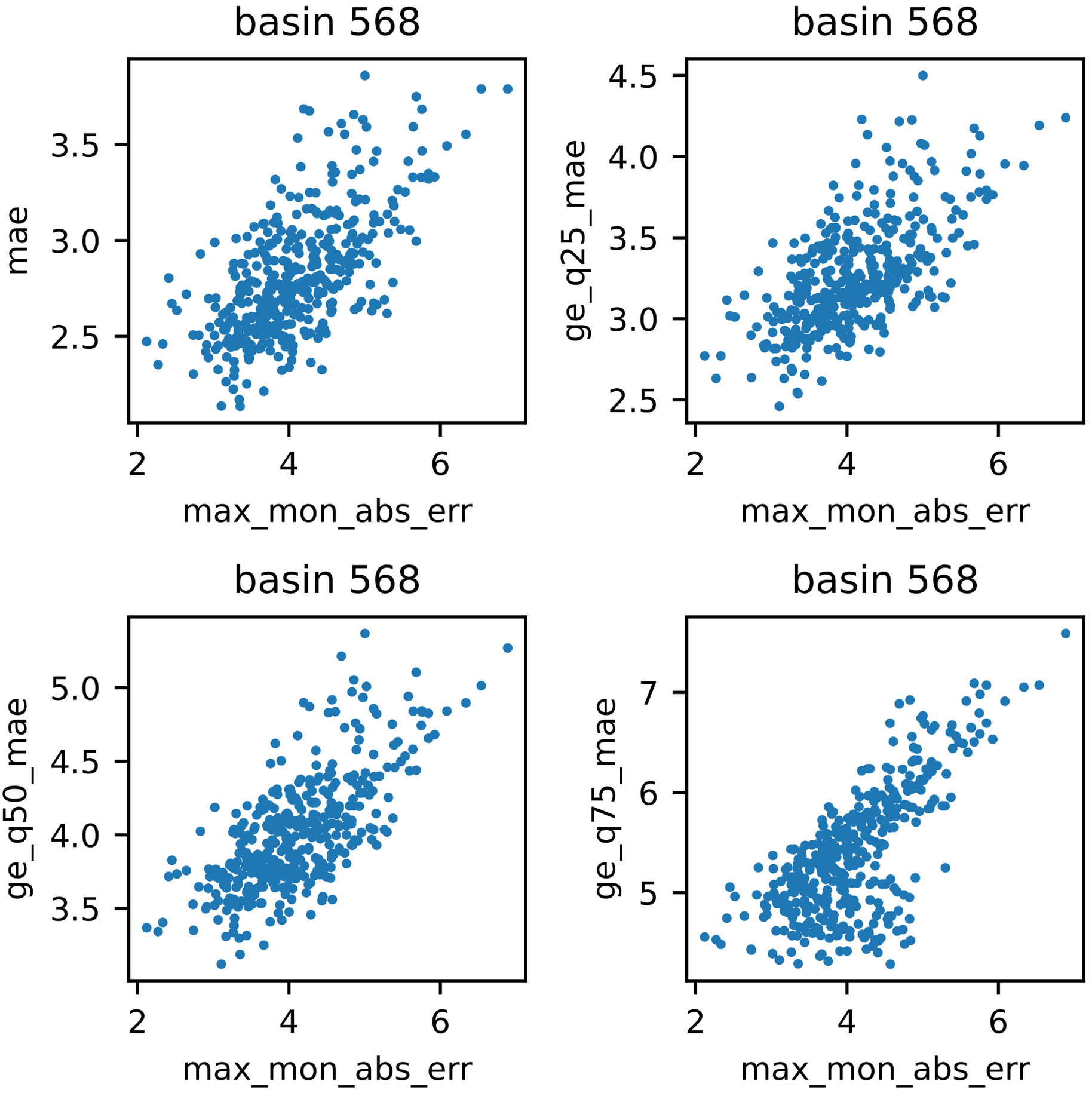
basin 568
mae
3.5
3.0
2.5
2
4
6
max_mon_abs_err
basin 568
ge_q25_mae
4.5
4.0
3.5
3.0
2.5
2
4
6
max_mon_abs_err
basin 568
ge_q50_mae
5.0
4.5
4.0
3.5
2
4
6
max_mon_abs_err
basin 568
ge_q75_mae
7
6
5
2
4
6
max_mon_abs_err

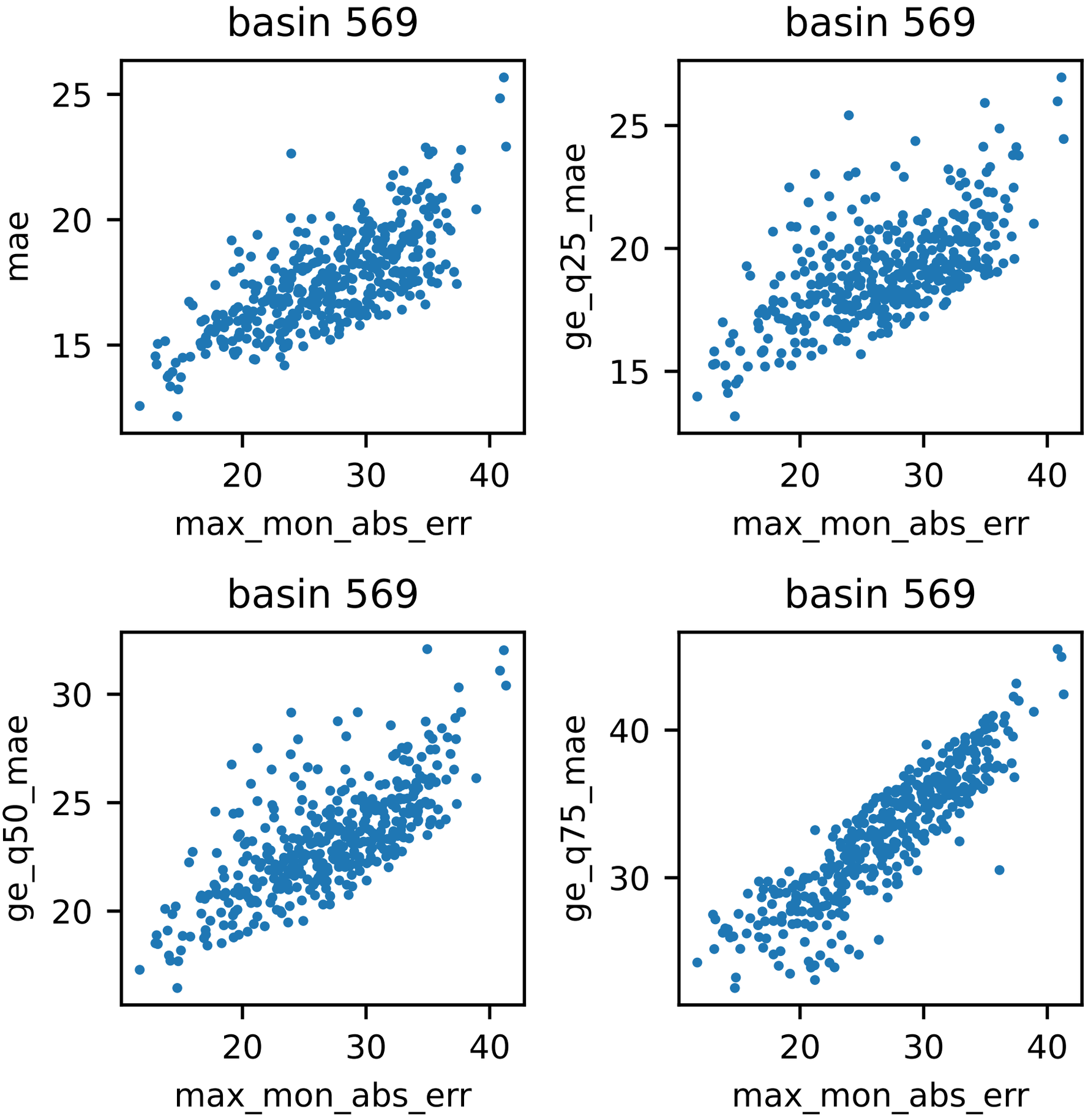
basin 569
mae
max_mon_abs_err
basin 569
ge_q25_mae
max_mon_abs_err
basin 569
ge_q50_mae
max_mon_abs_err
basin 569
ge_q75_mae
max_mon_abs_err

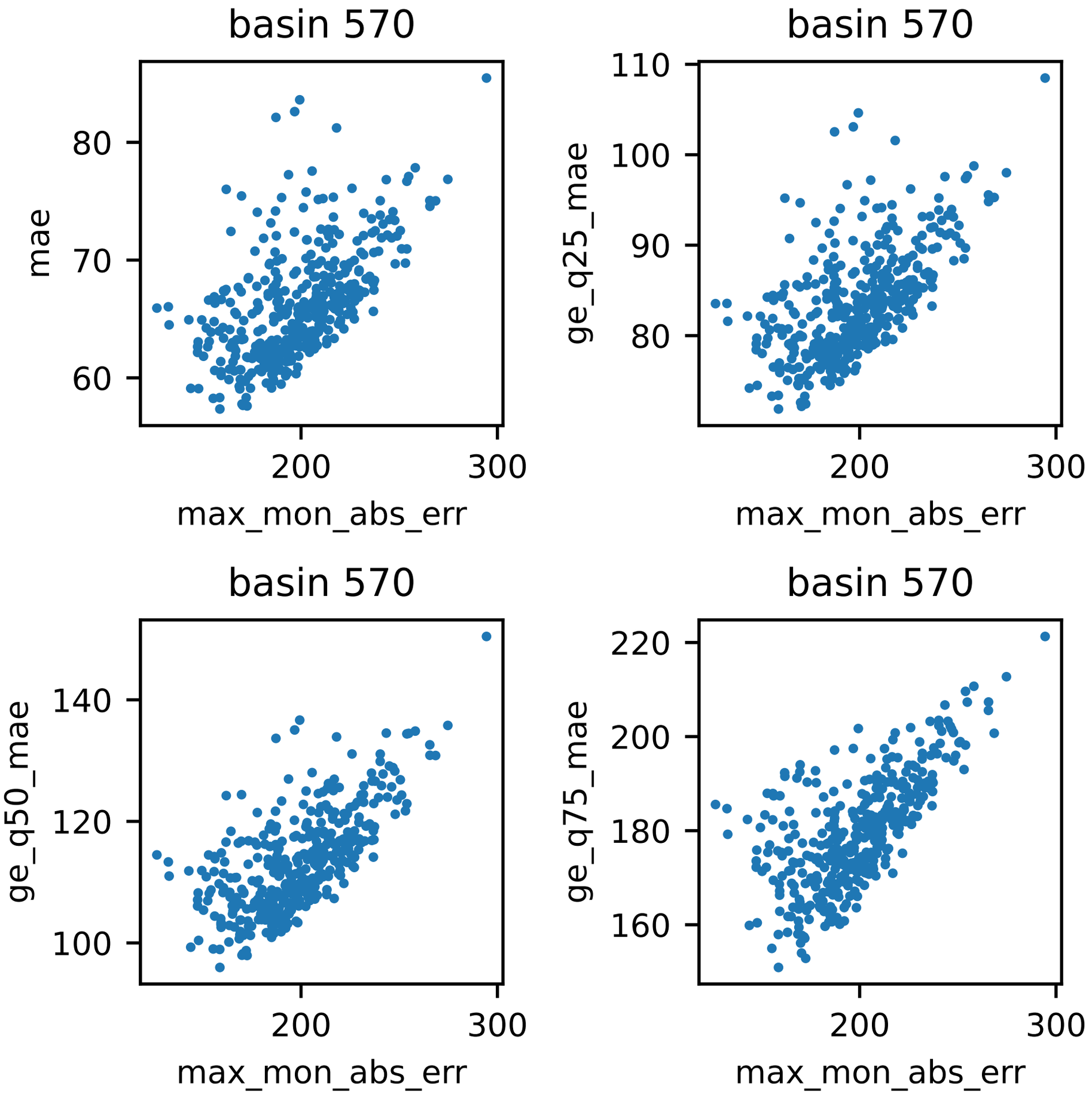
basin 570
mae
80
70
60
200
300
max_mon_abs_err
basin 570
ge_q25_mae
110
100
90
80
200
300
max_mon_abs_err
basin 570
ge_q50_mae
140
120
100
200
300
max_mon_abs_err
basin 570
ge_q75_mae
220
200
180
160
200
300
max_mon_abs_err

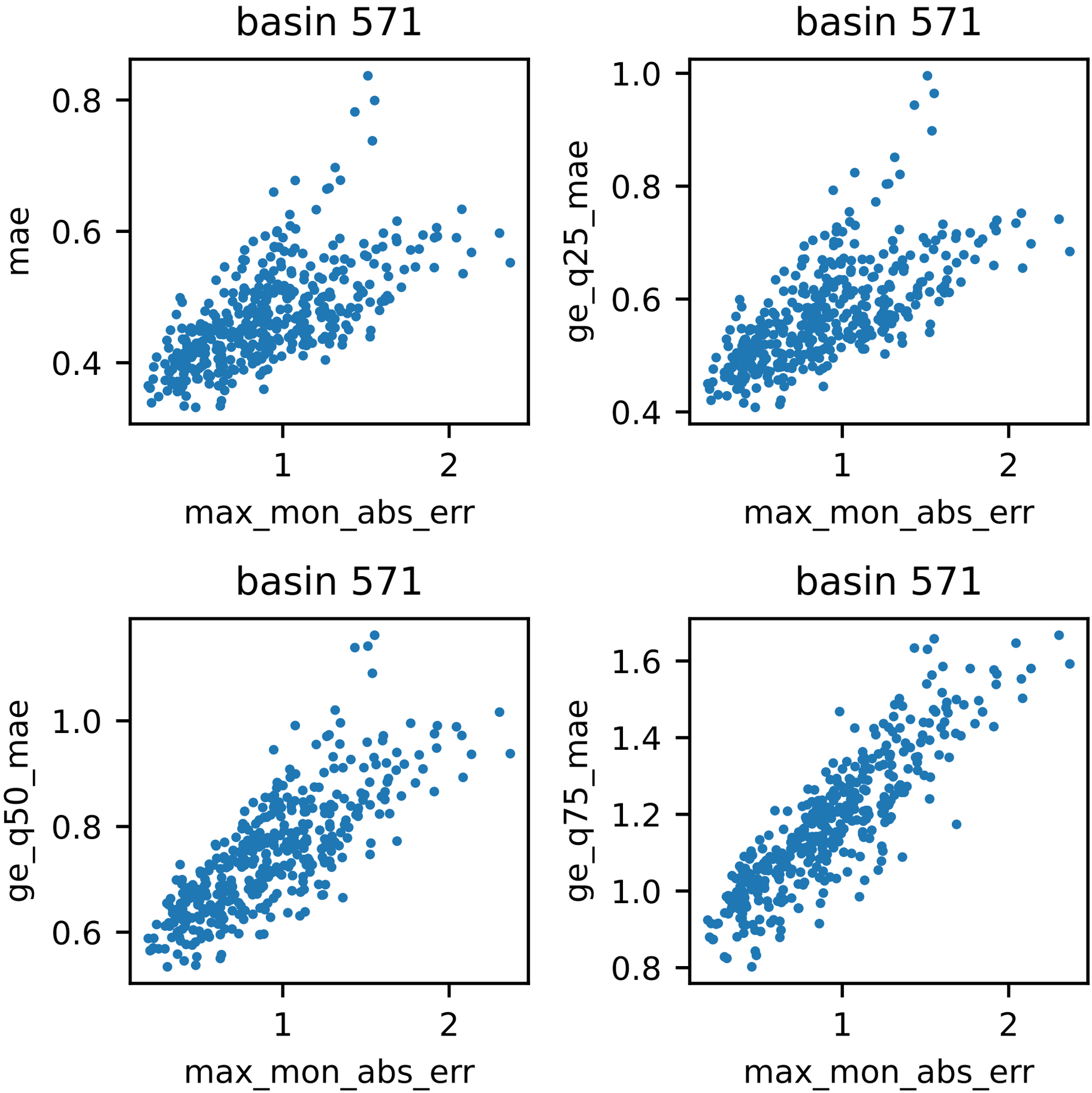
basin 571
mae
0.8
0.6
0.4
1
2
max_mon_abs_err
basin 571
ge_q25_mae
1.0
0.8
0.6
0.4
1
2
max_mon_abs_err
basin 571
ge_q50_mae
1.0
0.8
0.6
1
2
max_mon_abs_err
basin 571
ge_q75_mae
1.6
1.4
1.2
1.0
0.8
1
2
max_mon_abs_err

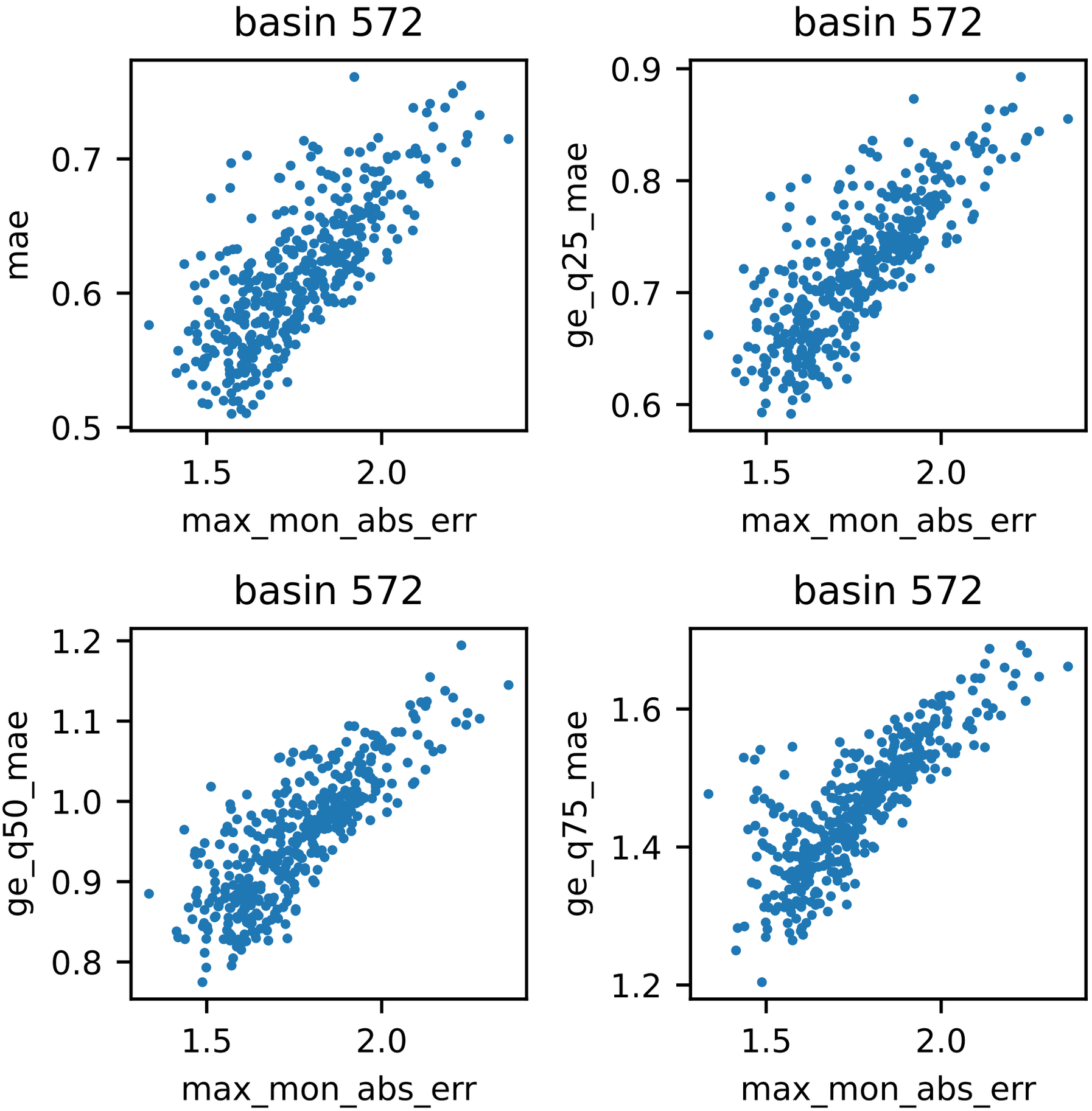
basin 572
mae
0.5
0.6
0.7
1.5
2.0
max_mon_abs_err
basin 572
ge_q25_mae
0.6
0.7
0.8
0.9
1.5
2.0
max_mon_abs_err
basin 572
ge_q50_mae
0.8
0.9
1.0
1.1
1.2
1.5
2.0
max_mon_abs_err
basin 572
ge_q75_mae
1.2
1.4
1.6
1.5
2.0
max_mon_abs_err

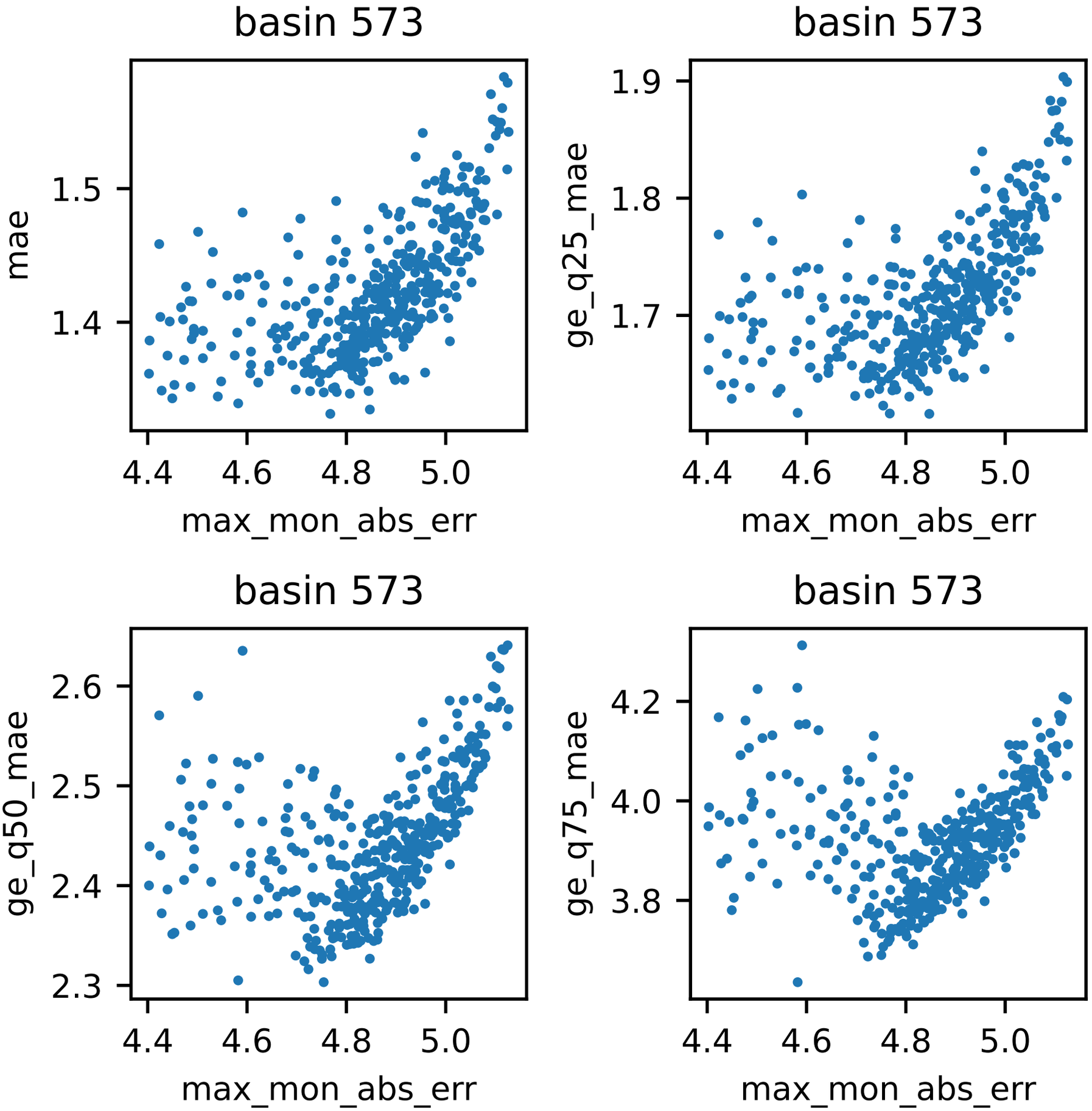
basin 573
mae
1.5
1.4
4.4
4.6
4.8
5.0
max_mon_abs_err
basin 573
ge_q25_mae
1.9
1.8
1.7
4.4
4.6
4.8
5.0
max_mon_abs_err
basin 573
ge_q50_mae
2.6
2.5
2.4
2.3
4.4
4.6
4.8
5.0
max_mon_abs_err
basin 573
ge_q75_mae
4.2
4.0
3.8
4.4
4.6
4.8
5.0
max_mon_abs_err

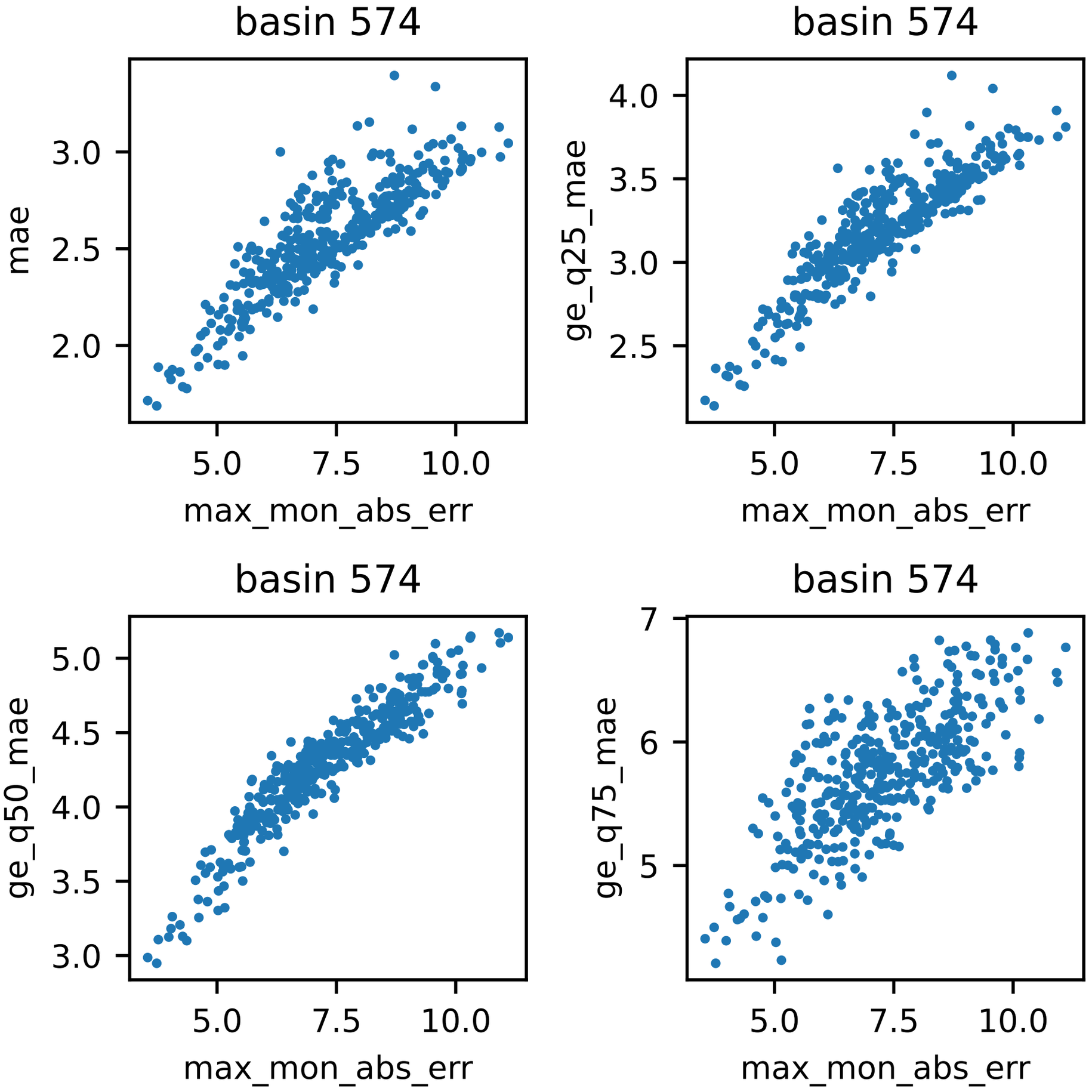
basin 574
mae
3.0
2.5
2.0
5.0
7.5
10.0
max_mon_abs_err
basin 574
ge_q25_mae
4.0
3.5
3.0
2.5
5.0
7.5
10.0
max_mon_abs_err
basin 574
ge_q50_mae
5.0
4.5
4.0
3.5
3.0
5.0
7.5
10.0
max_mon_abs_err
basin 574
ge_q75_mae
7
6
5
5.0
7.5
10.0
max_mon_abs_err

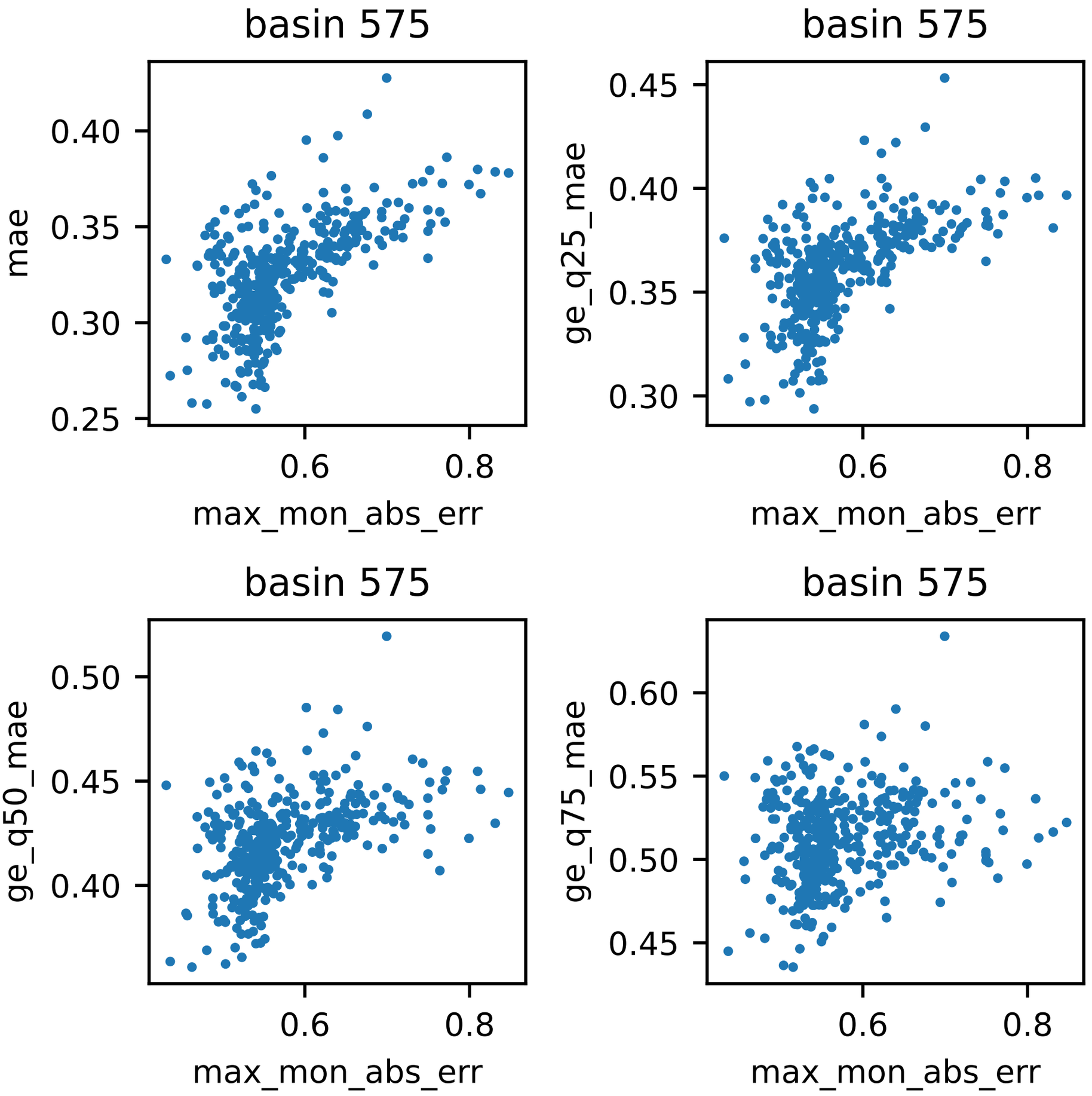
basin 575
mae
0.40
0.35
0.30
0.25
0.6
0.8
max_mon_abs_err
basin 575
ge_q25_mae
0.45
0.40
0.35
0.30
0.6
0.8
max_mon_abs_err
basin 575
ge_q50_mae
0.50
0.45
0.40
0.6
0.8
max_mon_abs_err
basin 575
ge_q75_mae
0.60
0.55
0.50
0.45
0.6
0.8
max_mon_abs_err

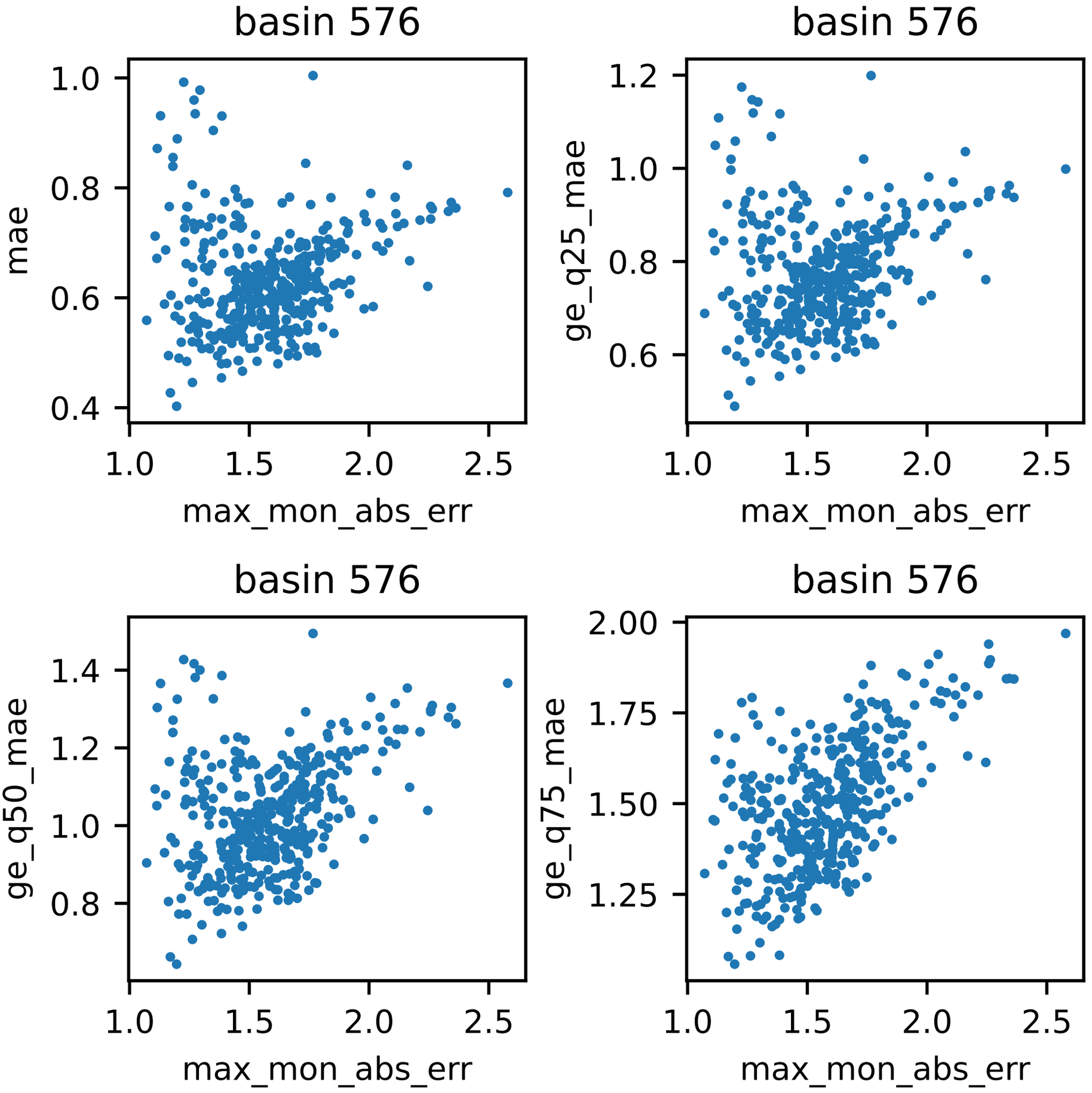
basin 576
mae
max_mon_abs_err
basin 576
ge_q25_mae
max_mon_abs_err
basin 576
ge_q50_mae
max_mon_abs_err
basin 576
ge_q75_mae
max_mon_abs_err

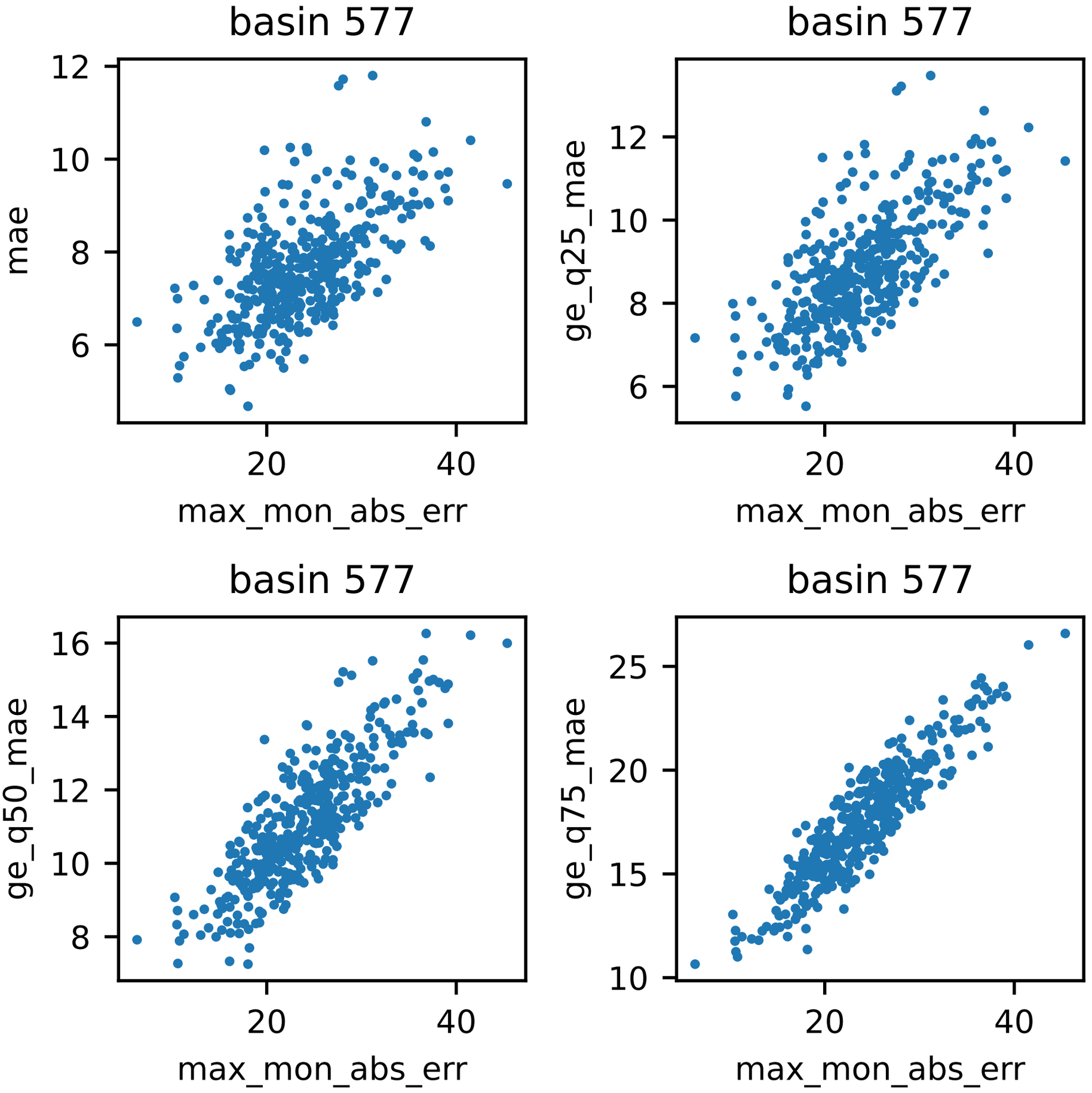
basin 577
mae
max_mon_abs_err
basin 577
ge_q25_mae
max_mon_abs_err
basin 577
ge_q50_mae
max_mon_abs_err
basin 577
ge_q75_mae
max_mon_abs_err

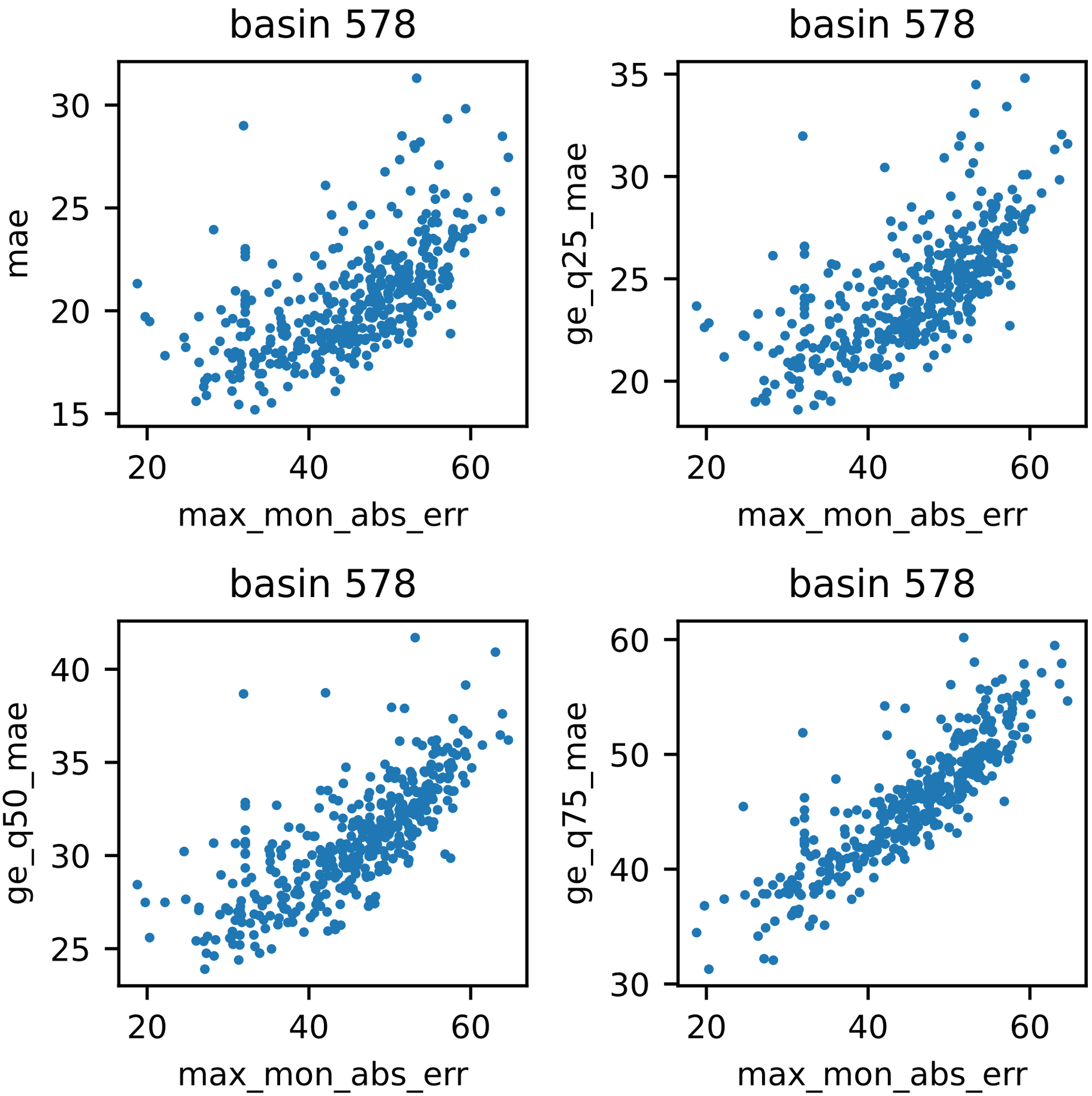
basin 578
mae
max_mon_abs_err
basin 578
ge_q25_mae
max_mon_abs_err
basin 578
ge_q50_mae
max_mon_abs_err
basin 578
ge_q75_mae
max_mon_abs_err

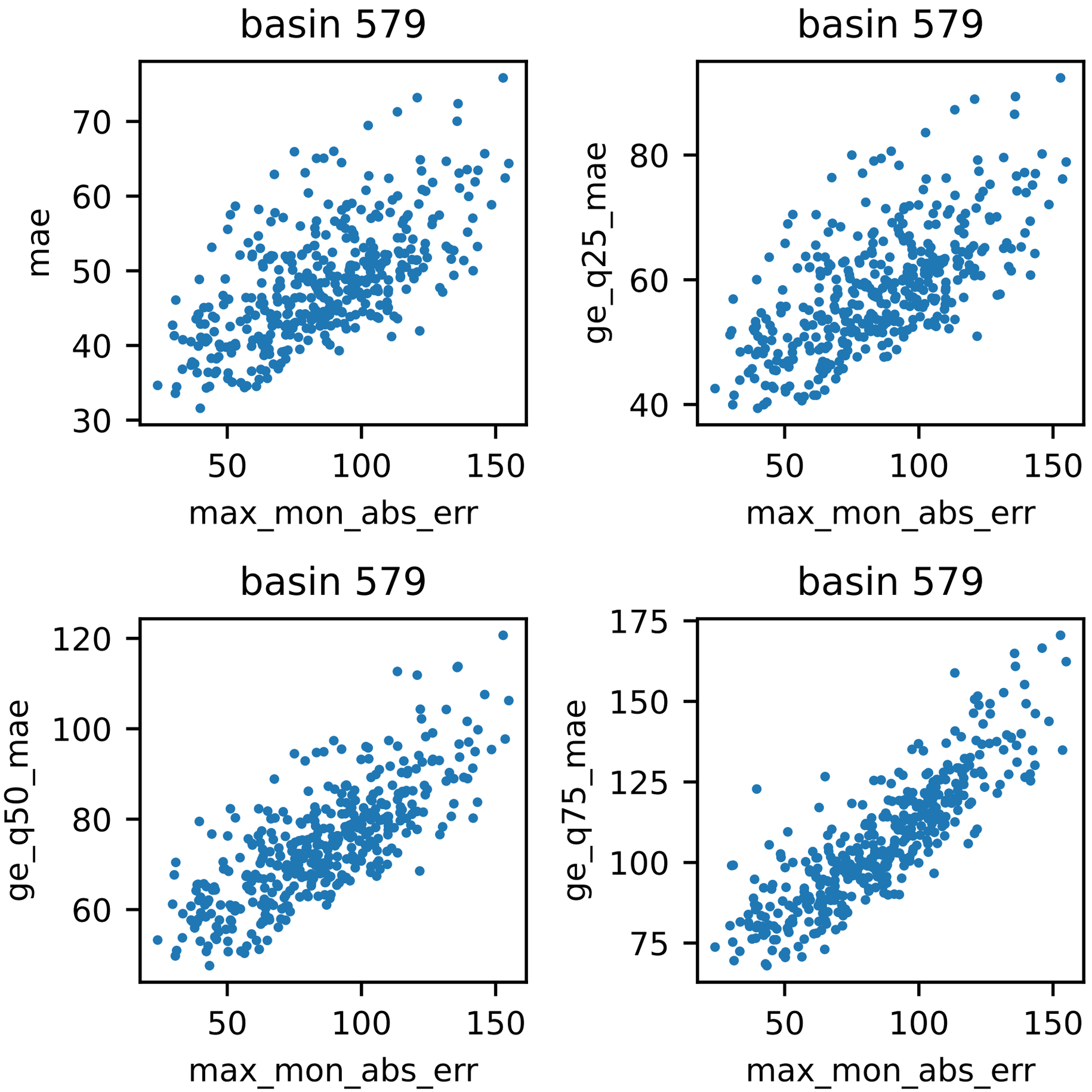
basin 579
mae
max_mon_abs_err
basin 579
ge_q25_mae
max_mon_abs_err
basin 579
ge_q50_mae
max_mon_abs_err
basin 579
ge_q75_mae
max_mon_abs_err

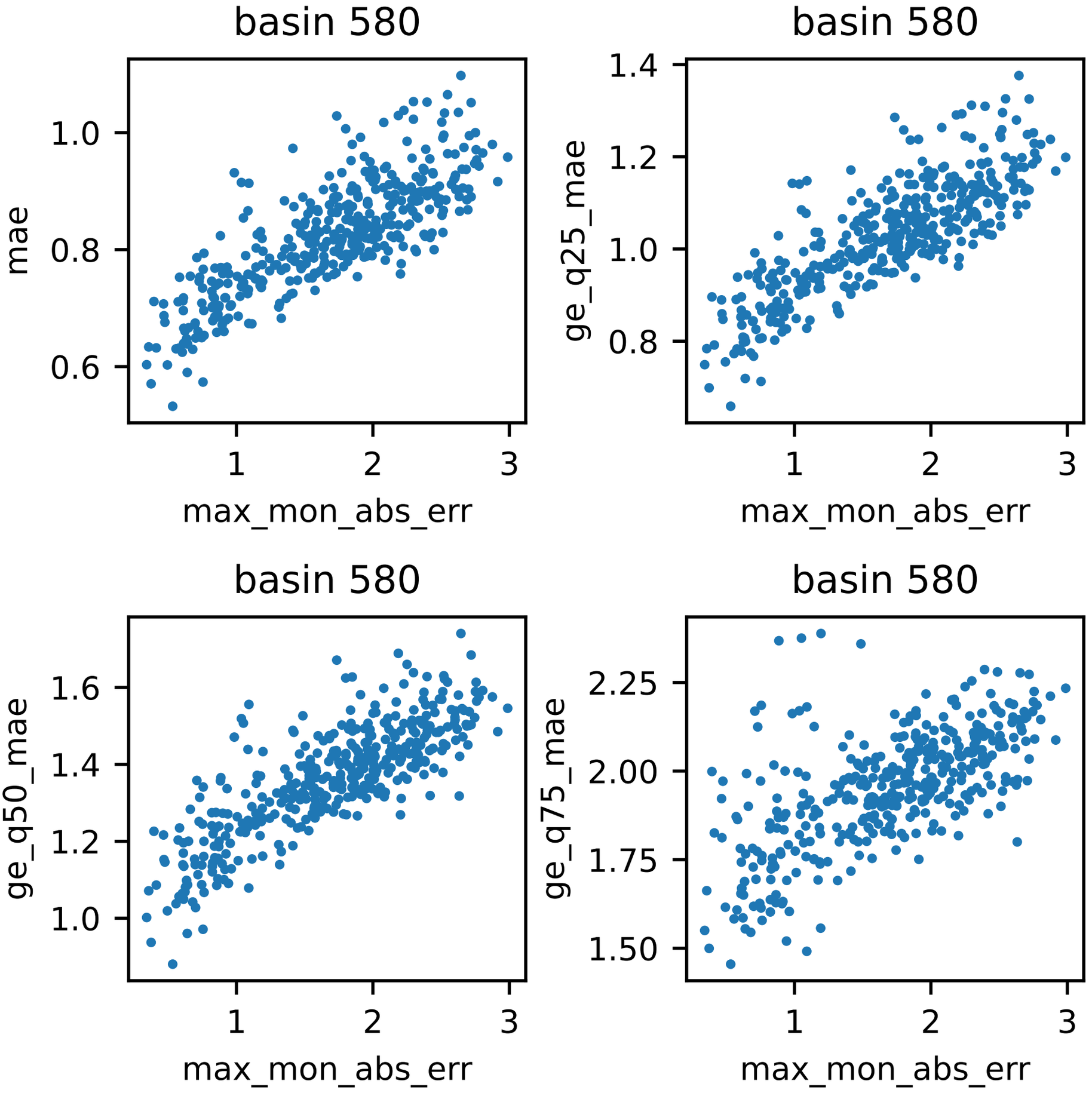
basin 580
mae
1.0
0.8
0.6
1
2
3
max_mon_abs_err
basin 580
ge_q25_mae
1.4
1.2
1.0
0.8
1
2
3
max_mon_abs_err
basin 580
ge_q50_mae
1.6
1.4
1.2
1.0
1
2
3
max_mon_abs_err
basin 580
ge_q75_mae
2.25
2.00
1.75
1.50
1
2
3
max_mon_abs_err

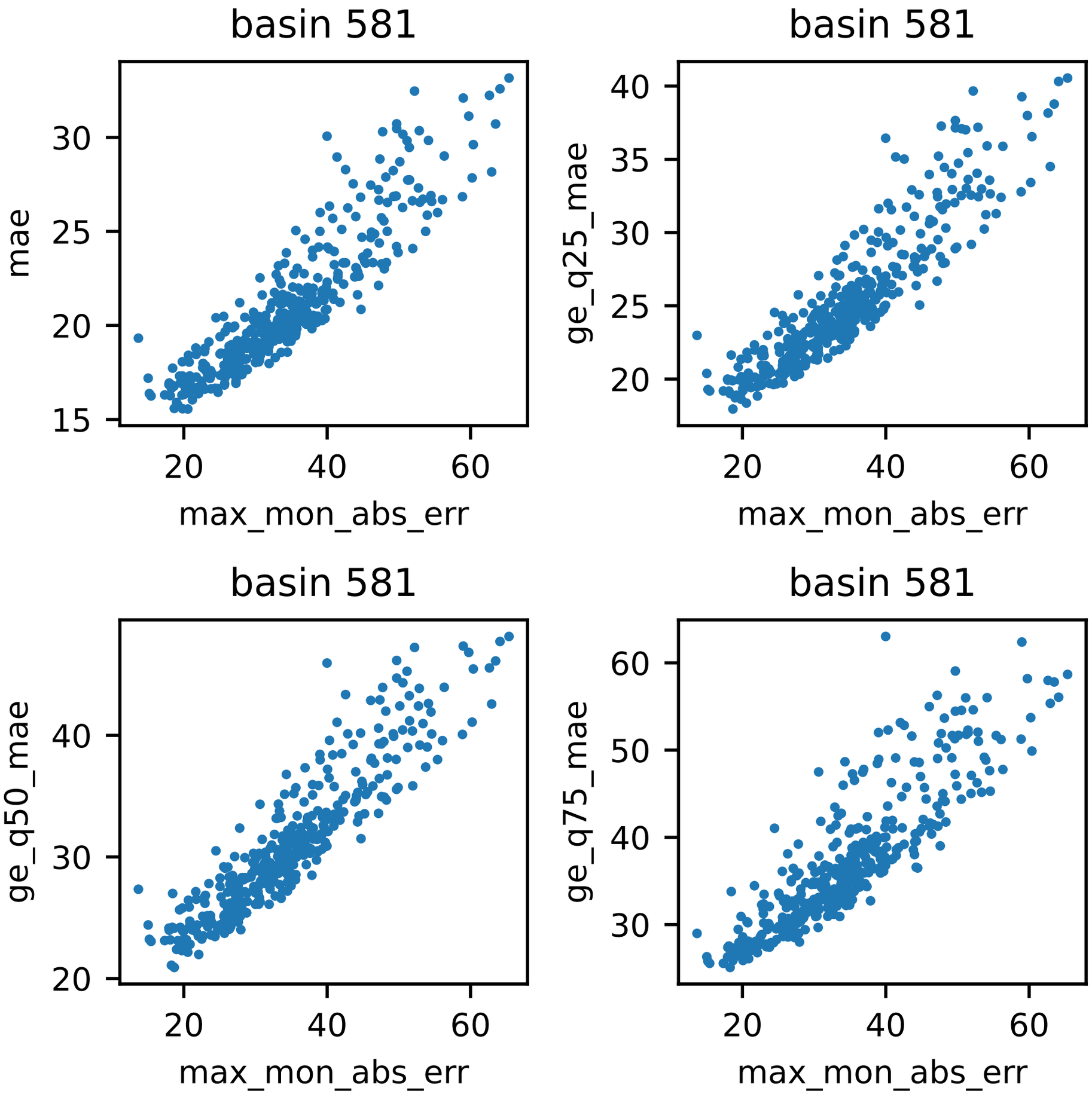
basin 581
mae
max_mon_abs_err
basin 581
ge_q25_mae
max_mon_abs_err
basin 581
ge_q50_mae
max_mon_abs_err
basin 581
ge_q75_mae
max_mon_abs_err

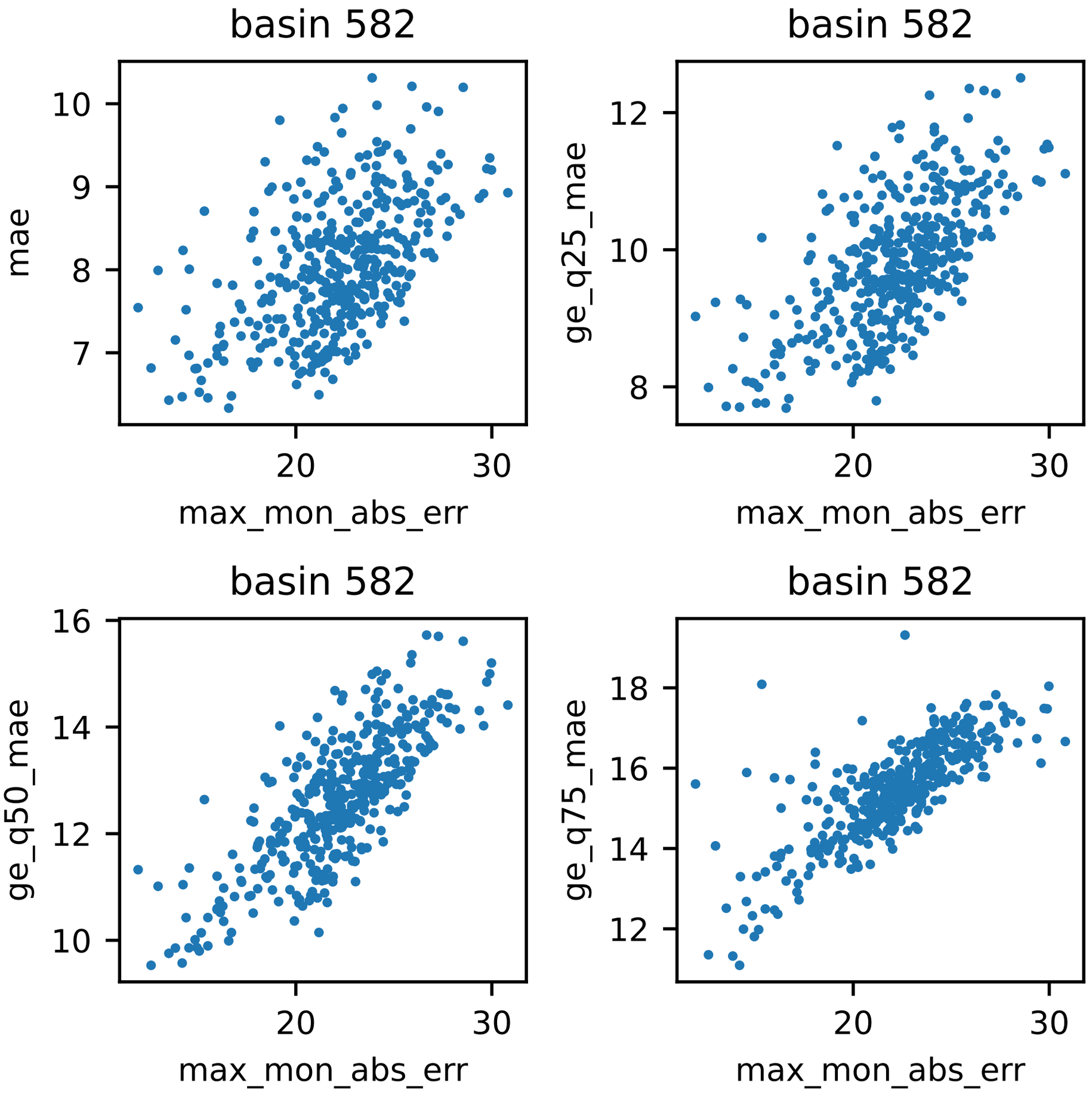
basin 582
mae
max_mon_abs_err
basin 582
ge_q25_mae
max_mon_abs_err
basin 582
ge_q50_mae
max_mon_abs_err
basin 582
ge_q75_mae
max_mon_abs_err

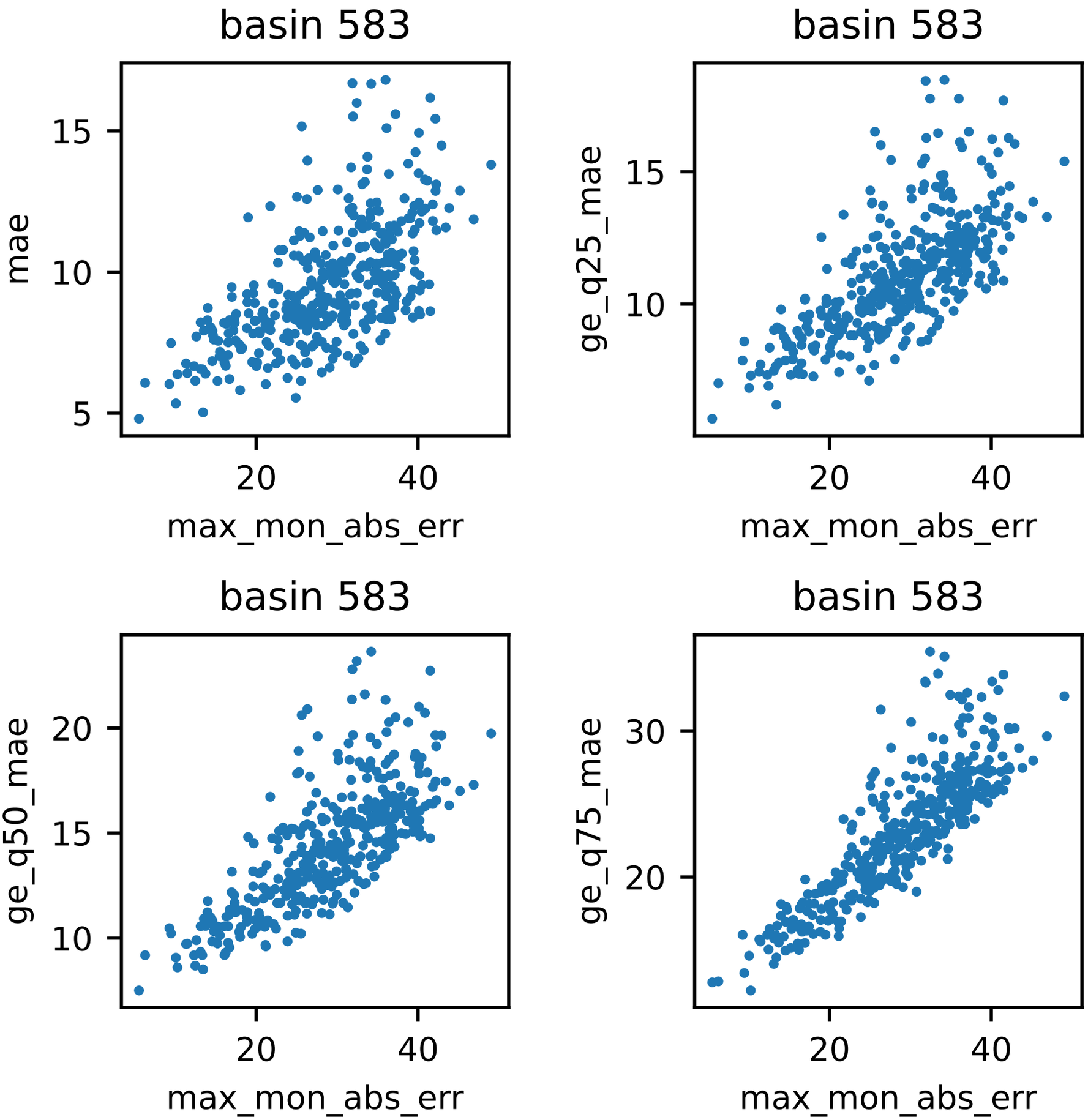
basin 583
mae
max_mon_abs_err
basin 583
ge_q25_mae
max_mon_abs_err
basin 583
ge_q50_mae
max_mon_abs_err
basin 583
ge_q75_mae
max_mon_abs_err

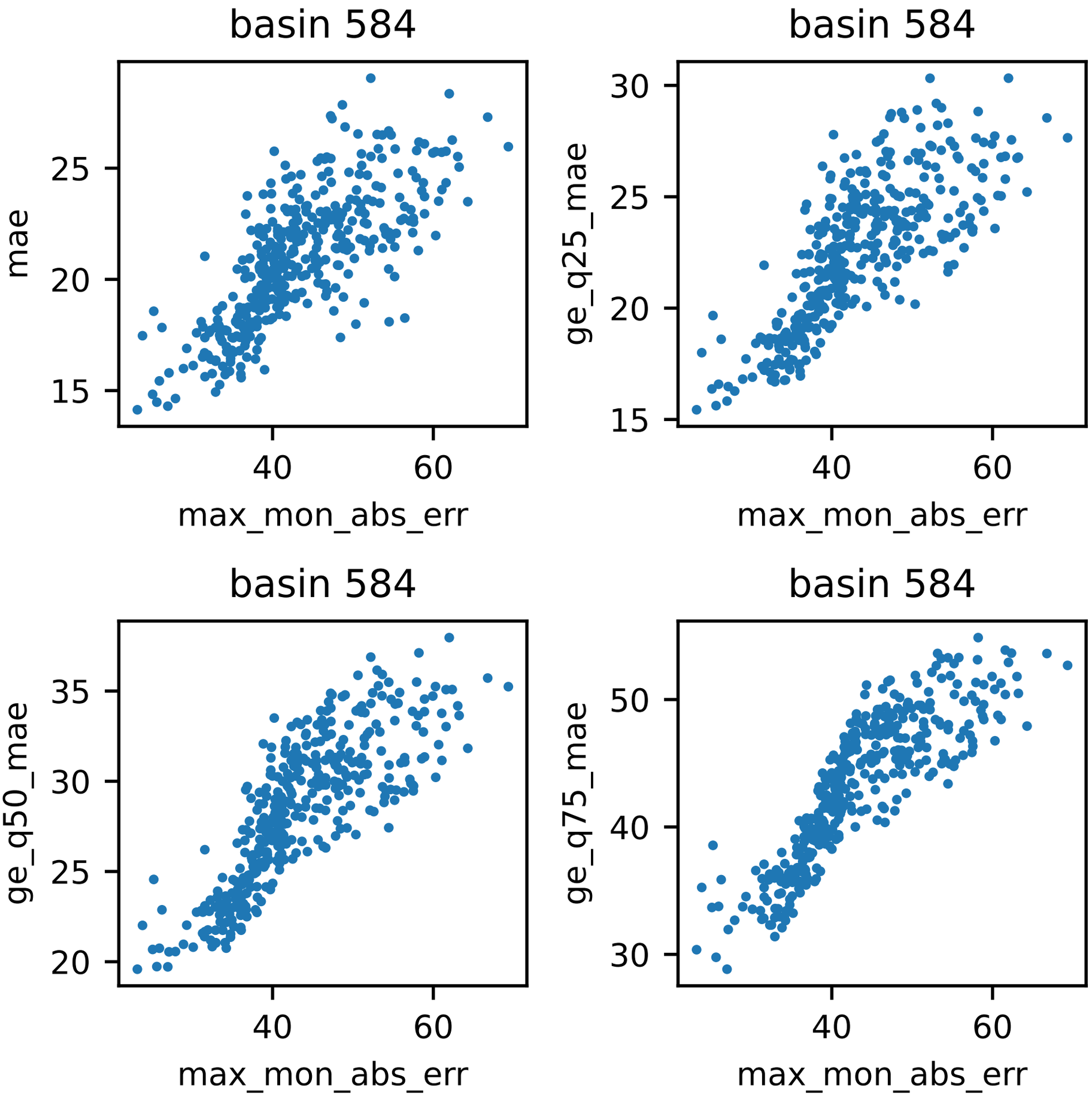
basin 584
mae
max_mon_abs_err
basin 584
ge_q25_mae
max_mon_abs_err
basin 584
ge_q50_mae
max_mon_abs_err
basin 584
ge_q75_mae
max_mon_abs_err

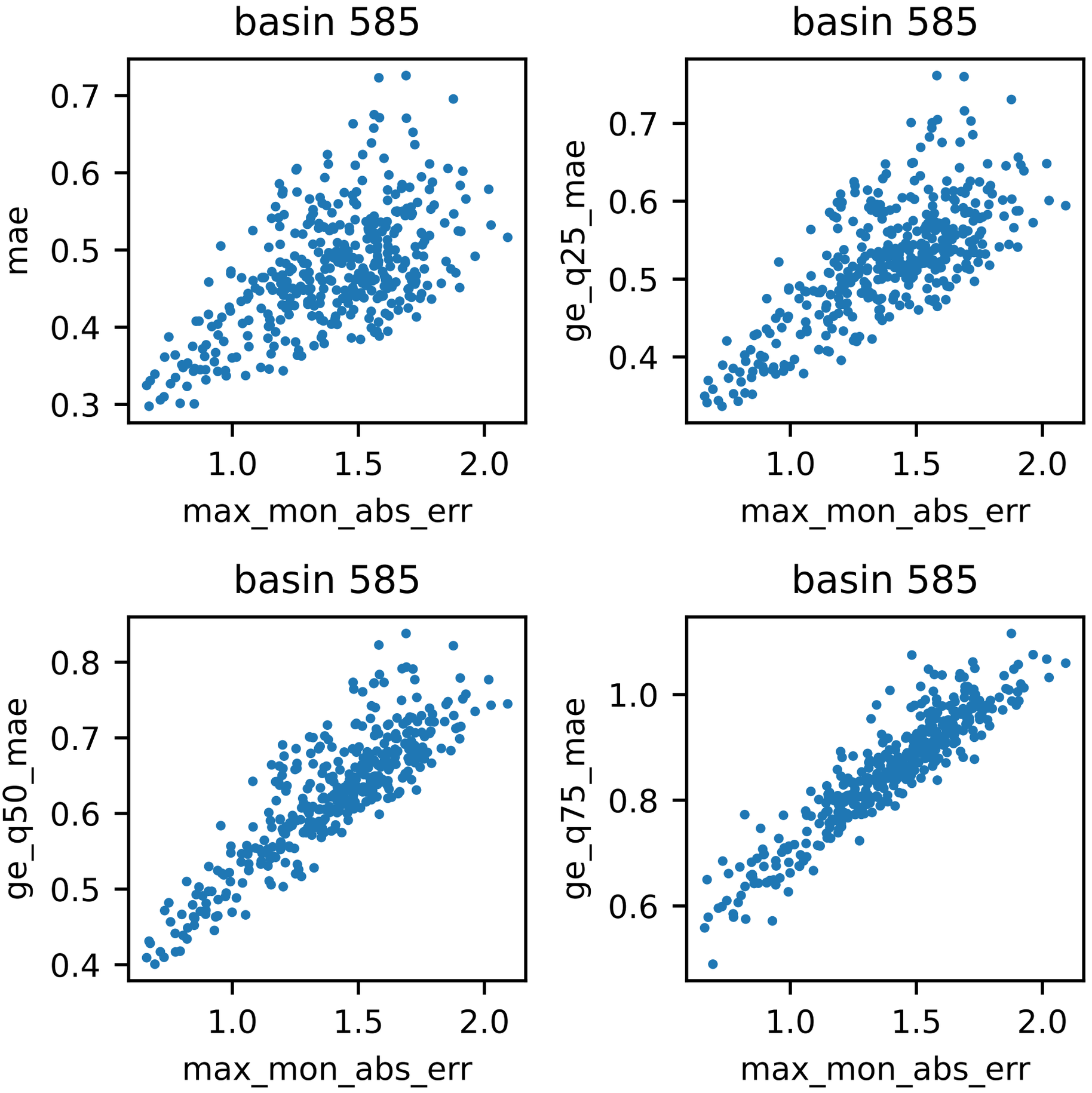
basin 585
mae
0.7
0.6
0.5
0.4
0.3
1.0
1.5
2.0
max_mon_abs_err
basin 585
ge_q25_mae
0.7
0.6
0.5
0.4
1.0
1.5
2.0
max_mon_abs_err
basin 585
ge_q50_mae
0.8
0.7
0.6
0.5
0.4
1.0
1.5
2.0
max_mon_abs_err
basin 585
ge_q75_mae
1.0
0.8
0.6
1.0
1.5
2.0
max_mon_abs_err

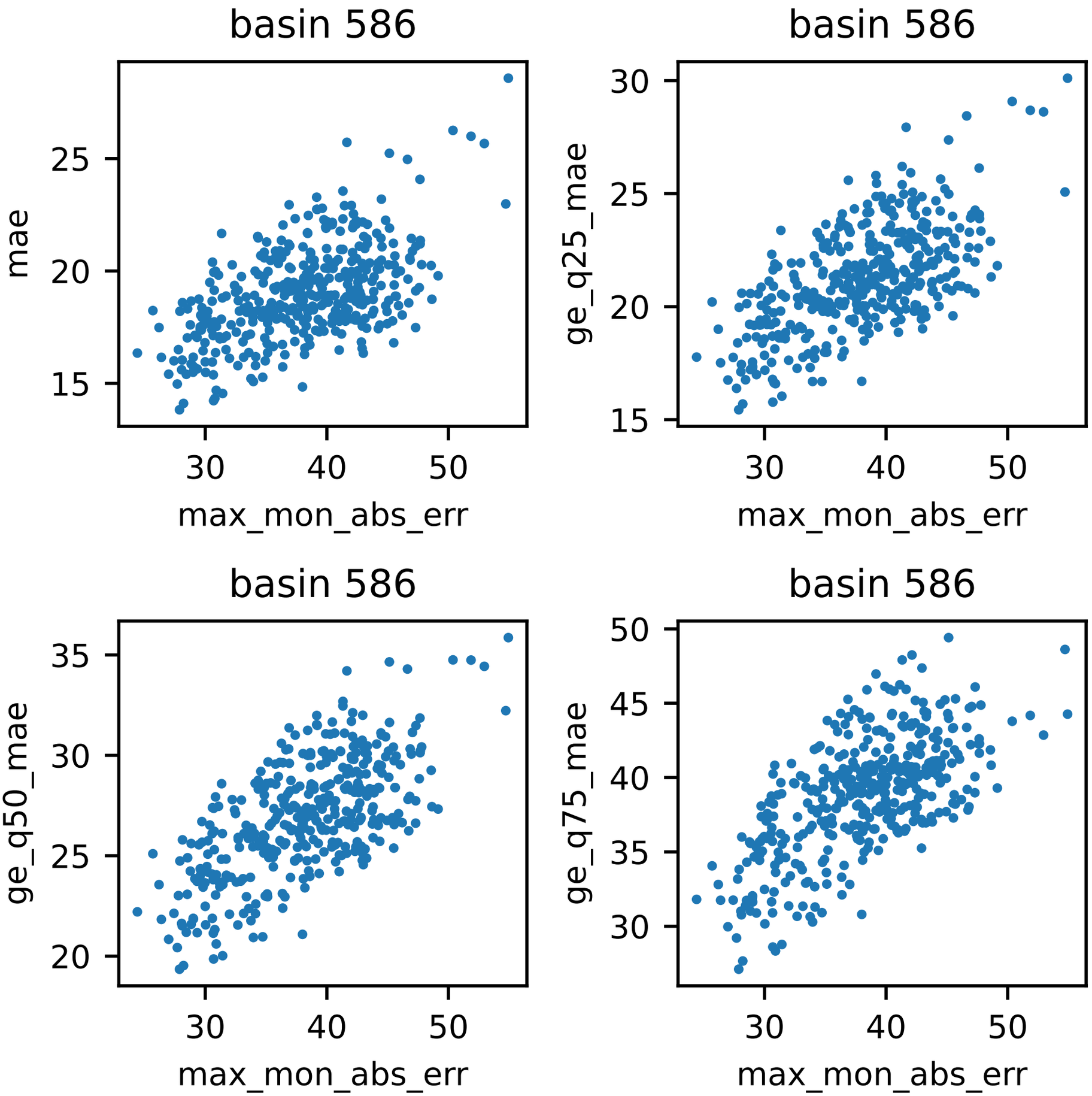
basin 586
mae
max_mon_abs_err
basin 586
ge_q25_mae
max_mon_abs_err
basin 586
ge_q50_mae
max_mon_abs_err
basin 586
ge_q75_mae
max_mon_abs_err

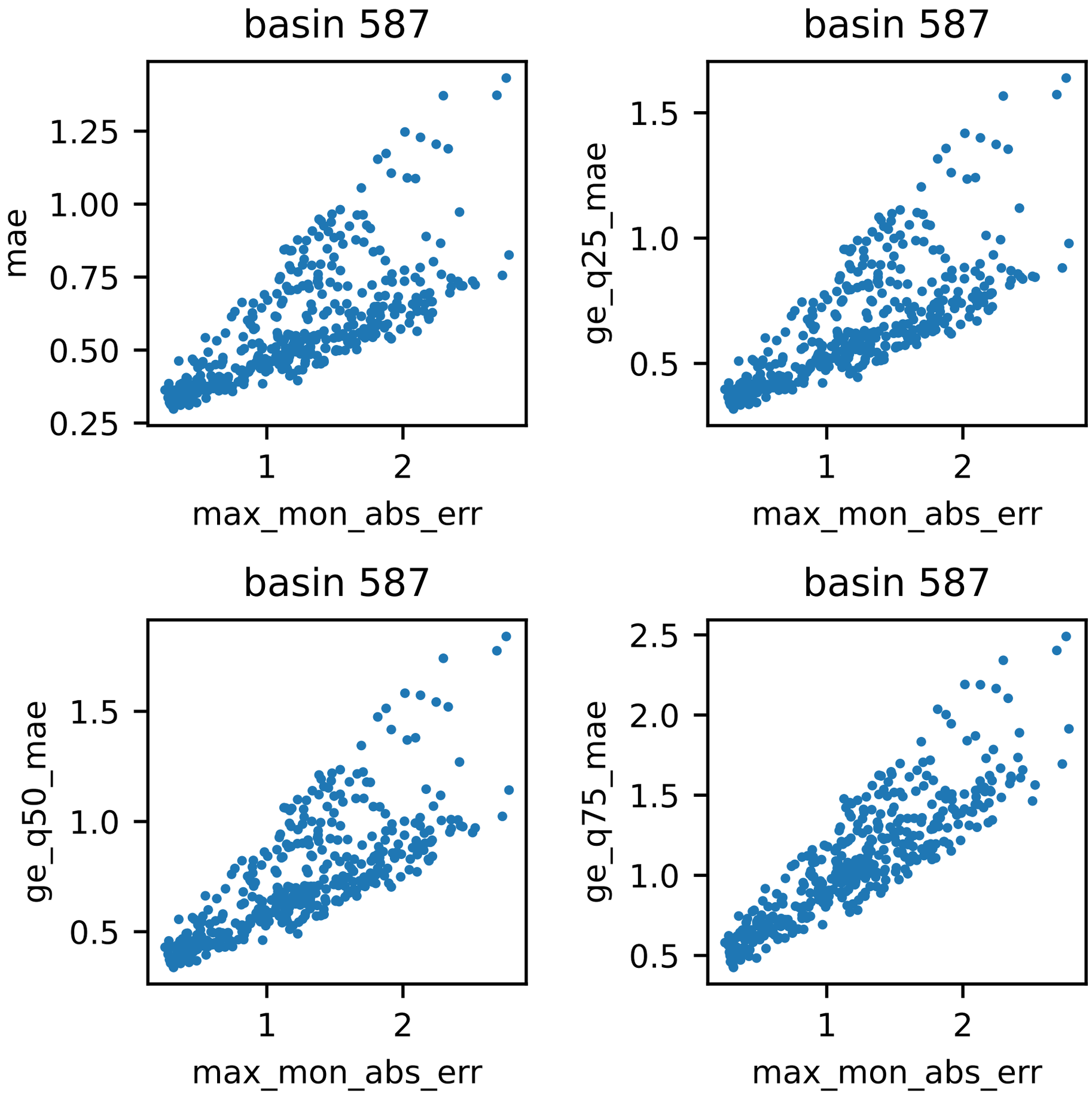
basin 587
mae
1.25
1.00
0.75
0.50
0.25
1
2
max_mon_abs_err
basin 587
ge_q25_mae
1.5
1.0
0.5
1
2
max_mon_abs_err
basin 587
ge_q50_mae
1.5
1.0
0.5
1
2
max_mon_abs_err
basin 587
ge_q75_mae
2.5
2.0
1.5
1.0
0.5
1
2
max_mon_abs_err

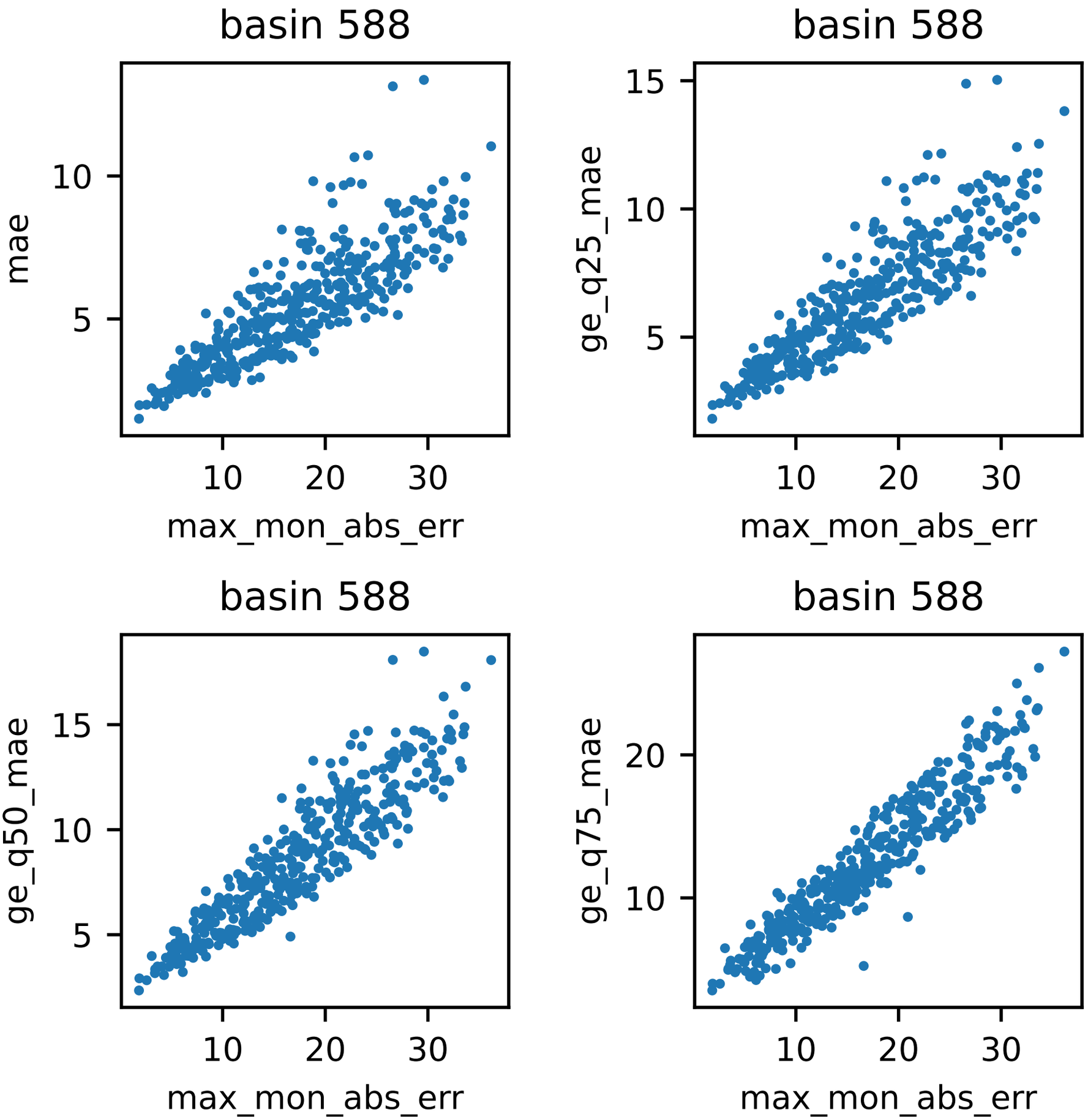
basin 588
mae
max_mon_abs_err
basin 588
ge_q25_mae
max_mon_abs_err
basin 588
ge_q50_mae
max_mon_abs_err
basin 588
ge_q75_mae
max_mon_abs_err

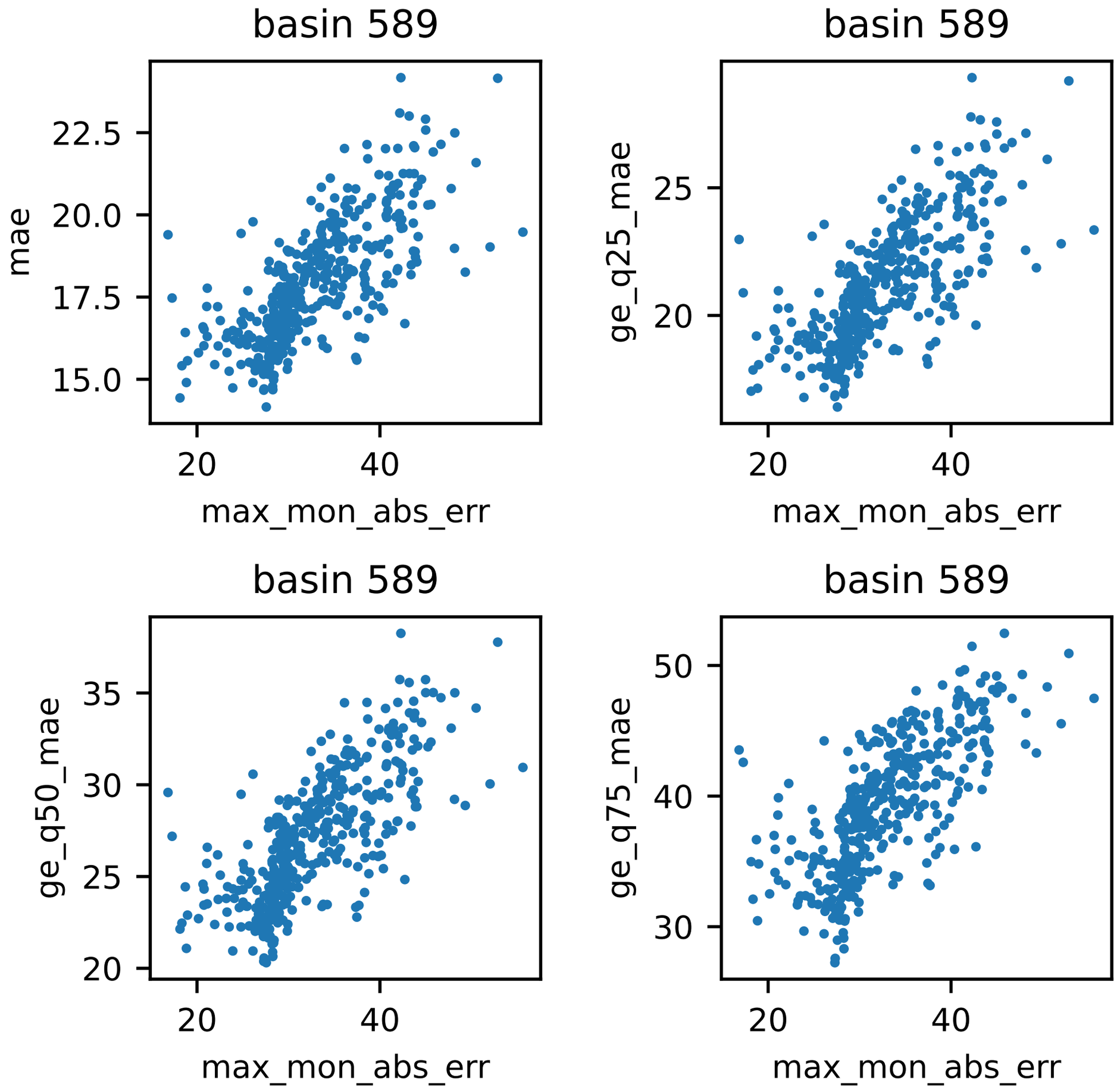
basin 589
mae
22.5
20.0
17.5
15.0
20
40
max_mon_abs_err
basin 589
ge_q25_mae
25
20
20
40
max_mon_abs_err
basin 589
ge_q50_mae
35
30
25
20
20
40
max_mon_abs_err
basin 589
ge_q75_mae
50
40
30
20
40
max_mon_abs_err

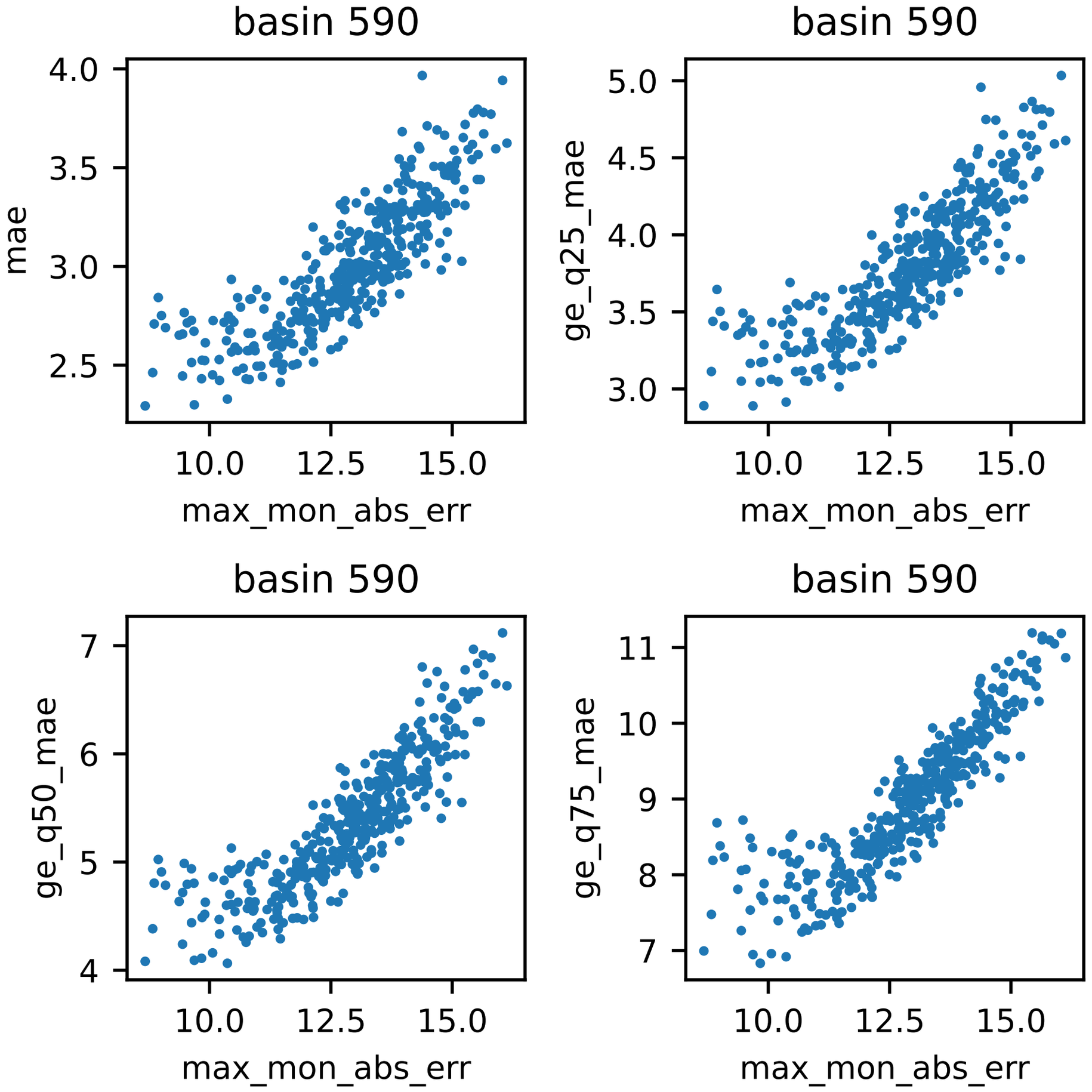
basin 590
mae
max_mon_abs_err
basin 590
ge_q25_mae
max_mon_abs_err
basin 590
ge_q50_mae
max_mon_abs_err
basin 590
ge_q75_mae
max_mon_abs_err

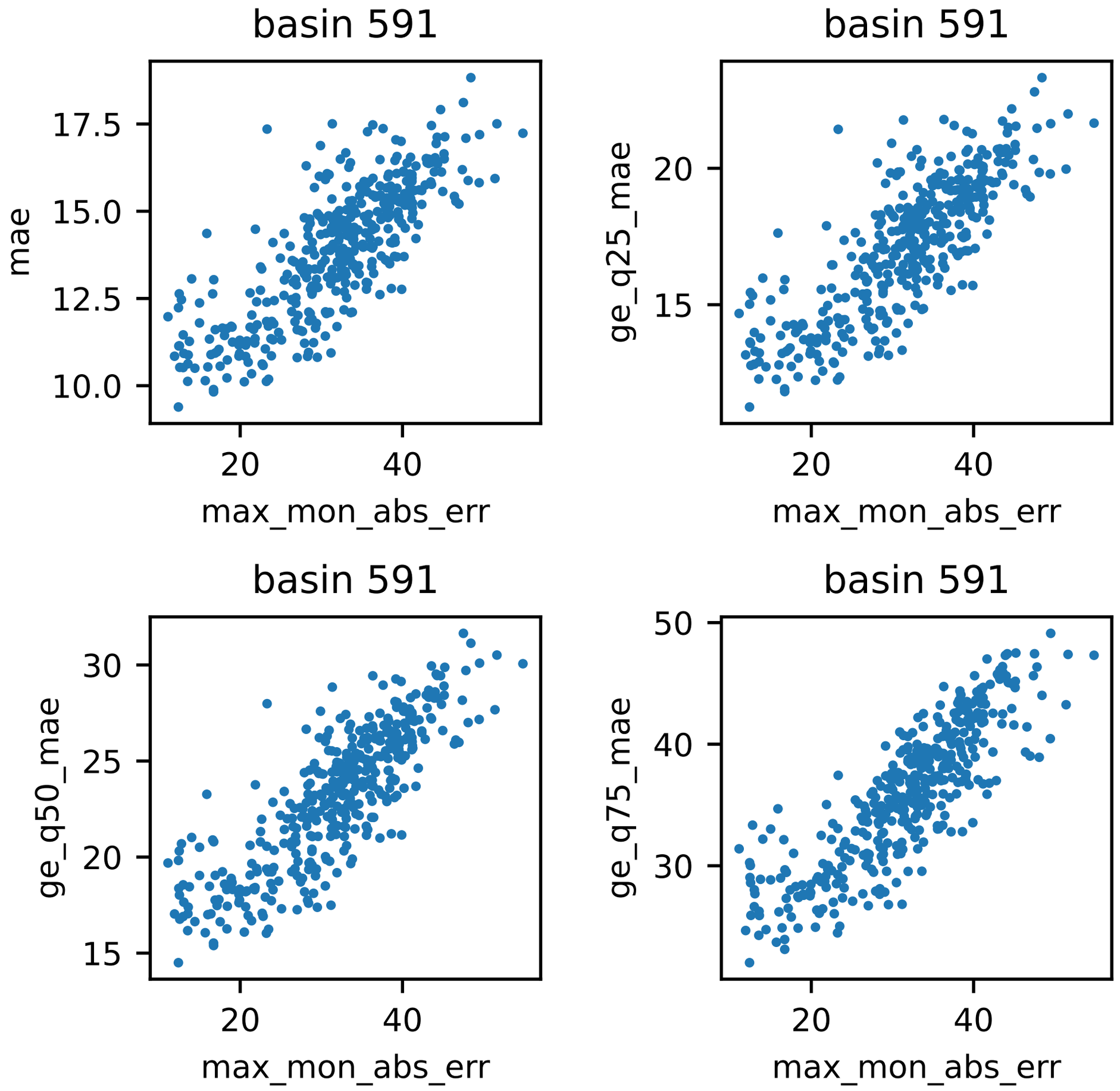
basin 591
mae
17.5
15.0
12.5
10.0
20
40
max_mon_abs_err
basin 591
ge_q25_mae
20
15
20
40
max_mon_abs_err
basin 591
ge_q50_mae
30
25
20
15
20
40
max_mon_abs_err
basin 591
ge_q75_mae
50
40
30
20
40
max_mon_abs_err

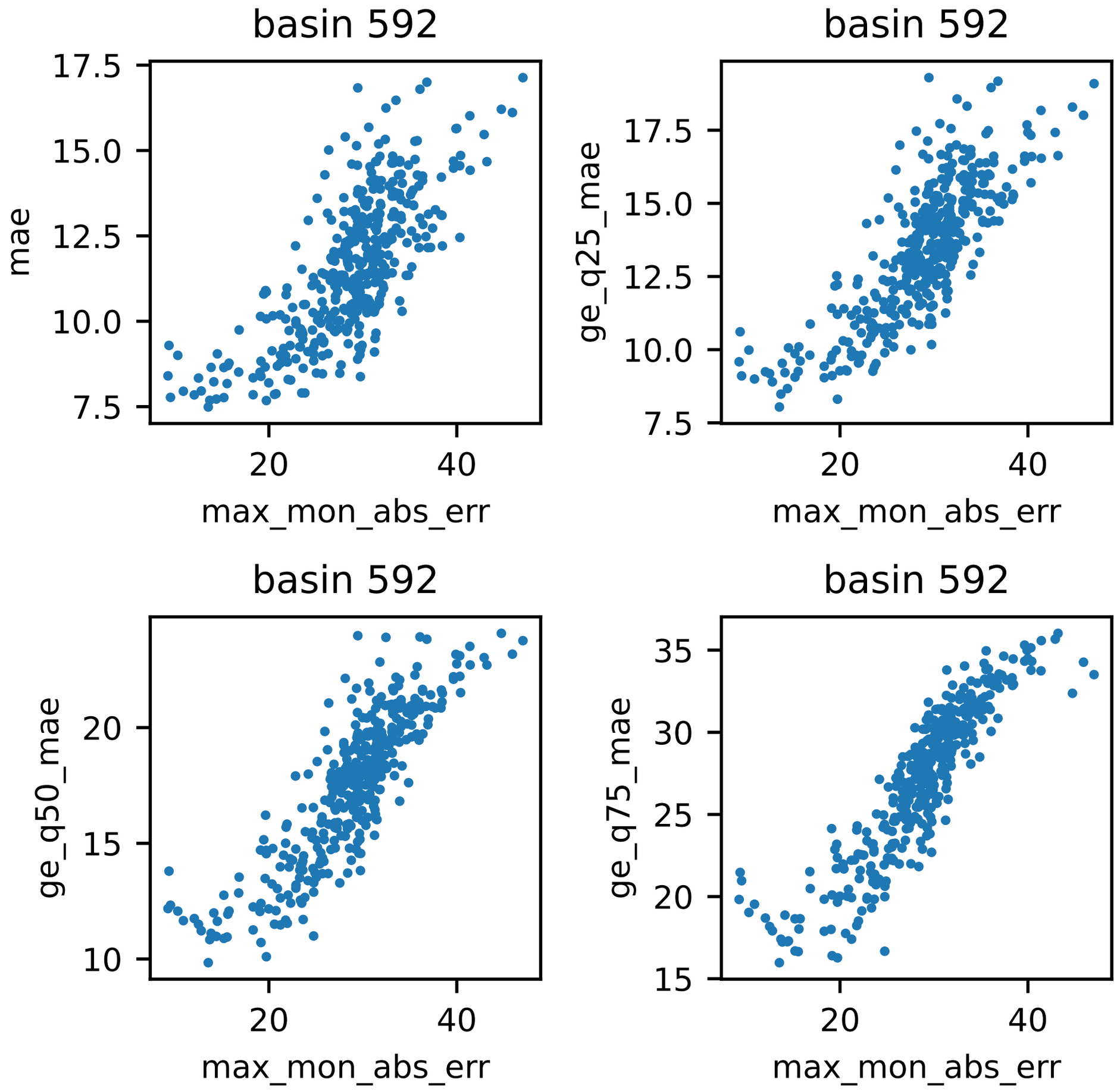
basin 592
mae
max_mon_abs_err
basin 592
ge_q25_mae
max_mon_abs_err
basin 592
ge_q50_mae
max_mon_abs_err
basin 592
ge_q75_mae
max_mon_abs_err

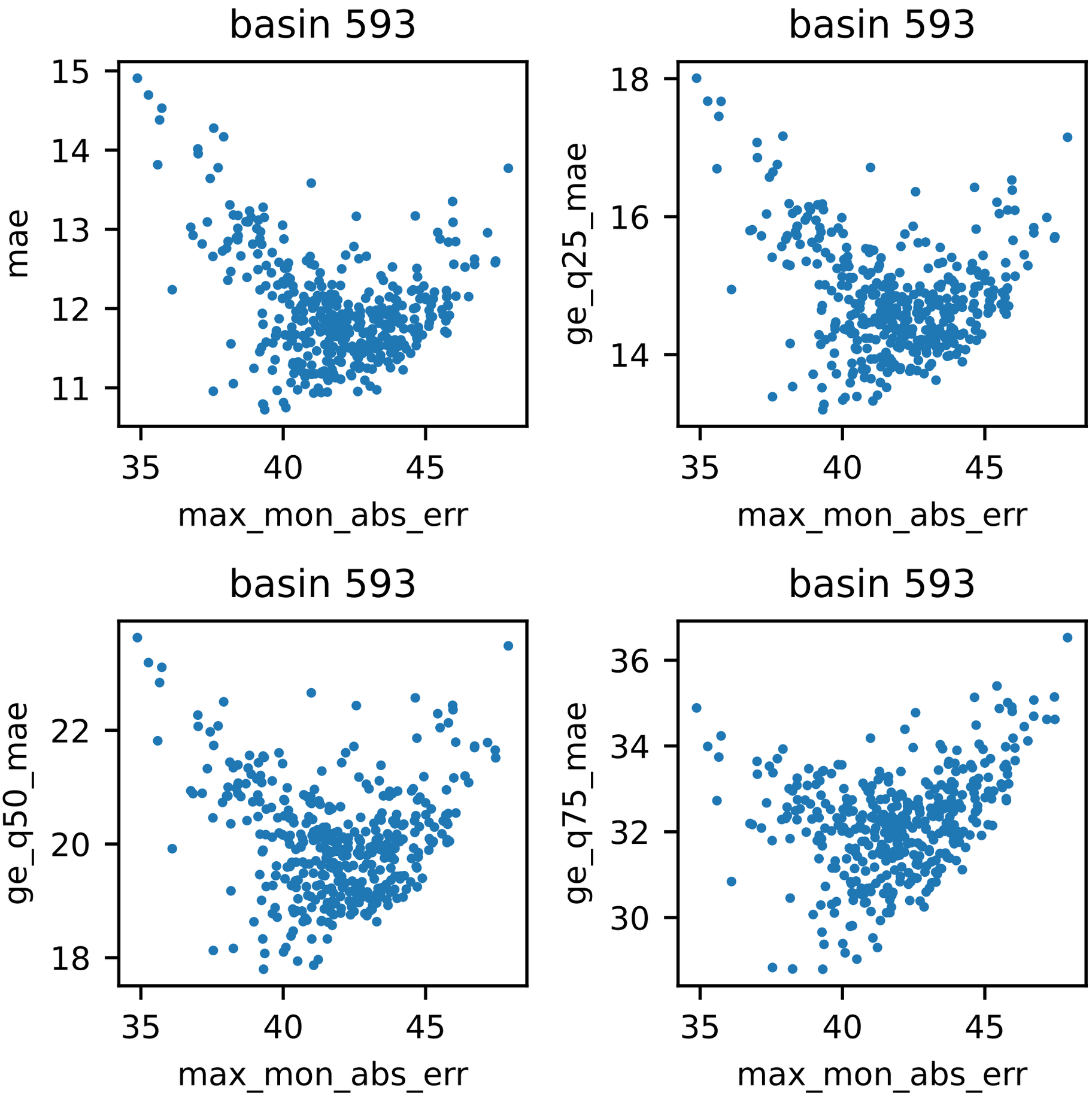
basin 593
mae
max_mon_abs_err
basin 593
ge_q25_mae
max_mon_abs_err
basin 593
ge_q50_mae
max_mon_abs_err
basin 593
ge_q75_mae
max_mon_abs_err

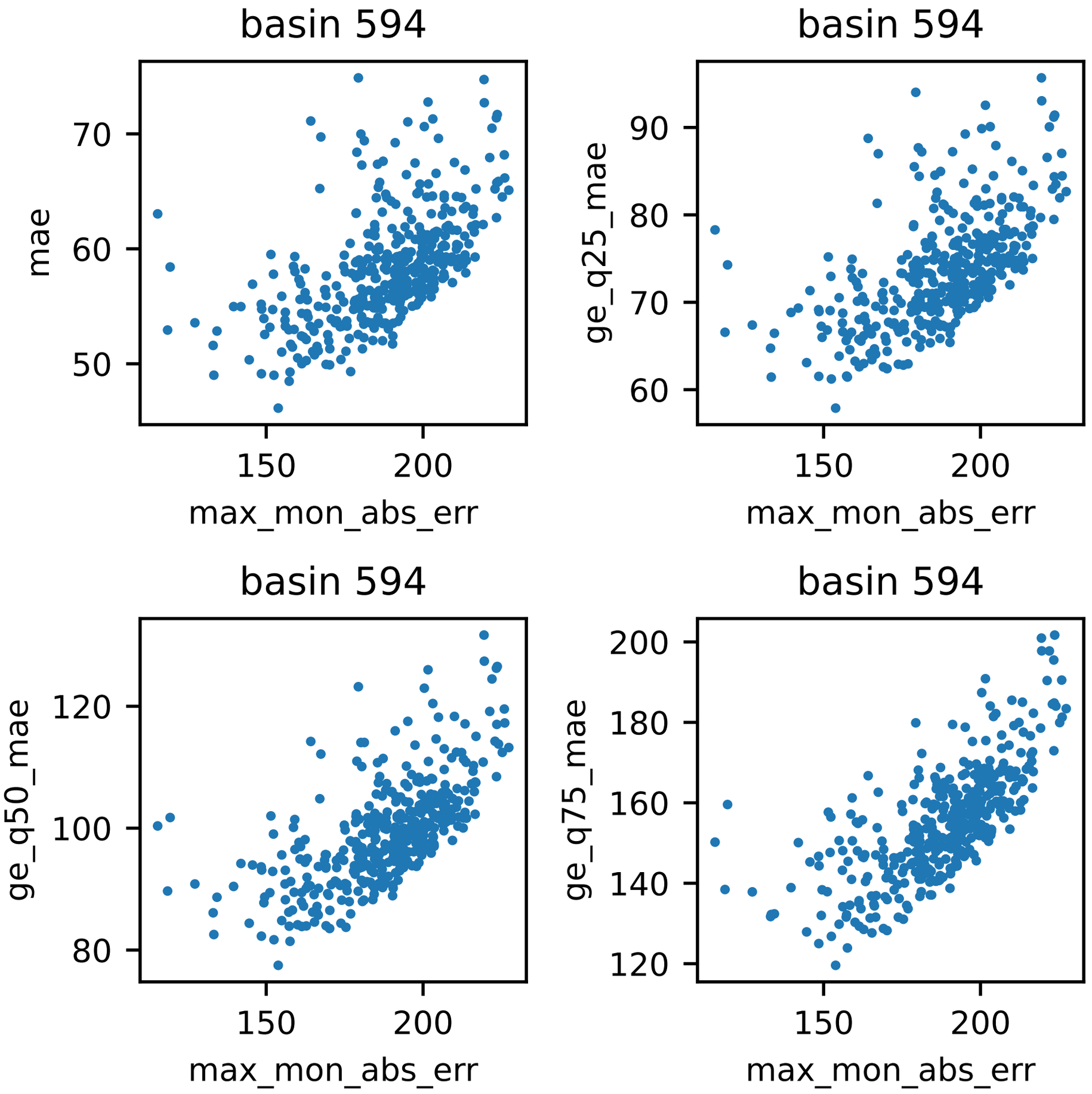
basin 594
mae
70
60
50
150
200
max_mon_abs_err
basin 594
ge_q25_mae
90
80
70
60
150
200
max_mon_abs_err
basin 594
ge_q50_mae
120
100
80
150
200
max_mon_abs_err
basin 594
ge_q75_mae
200
180
160
140
120
150
200
max_mon_abs_err

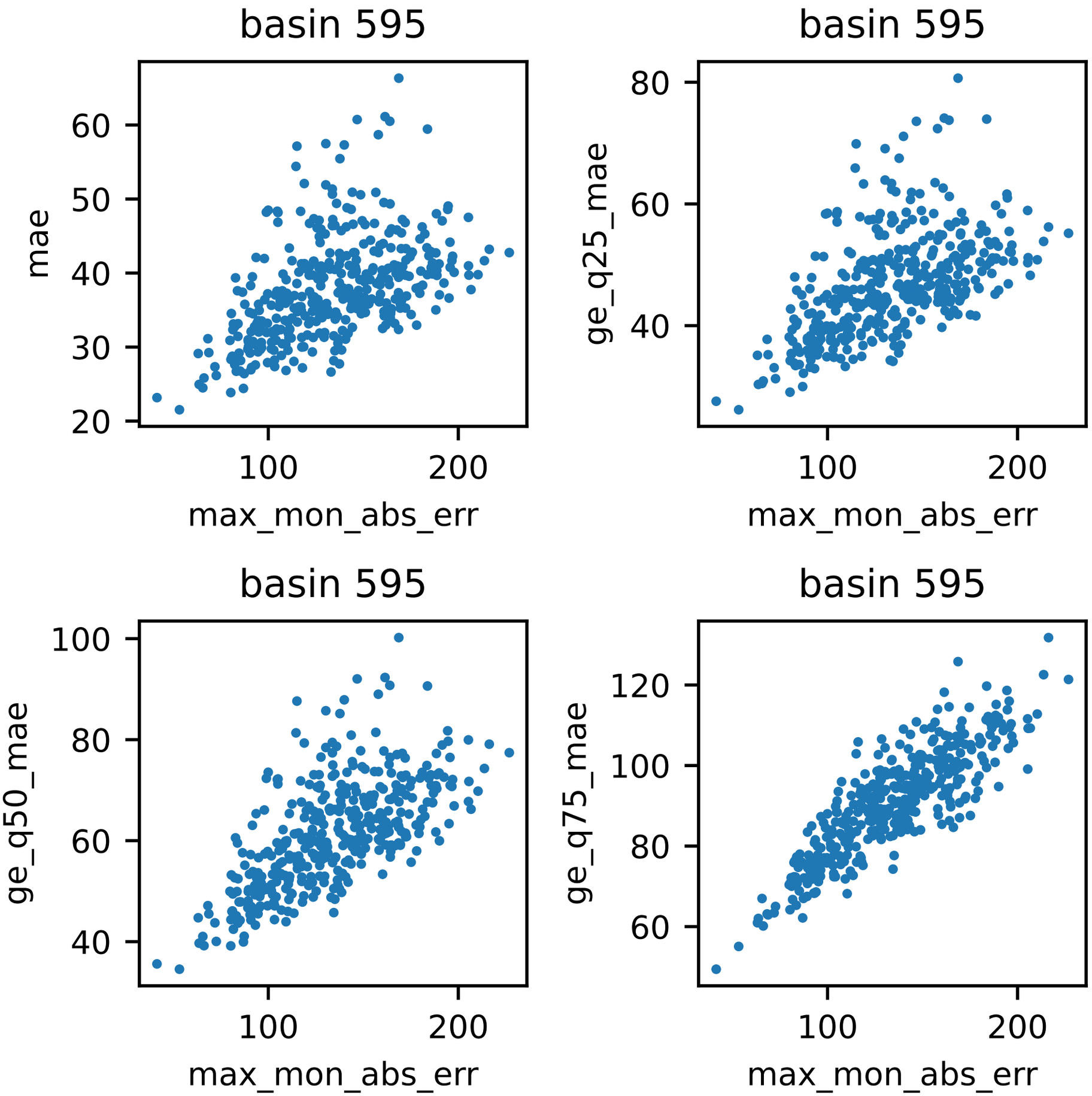
basin 595
mae
max_mon_abs_err
basin 595
ge_q25_mae
max_mon_abs_err
basin 595
ge_q50_mae
max_mon_abs_err
basin 595
ge_q75_mae
max_mon_abs_err

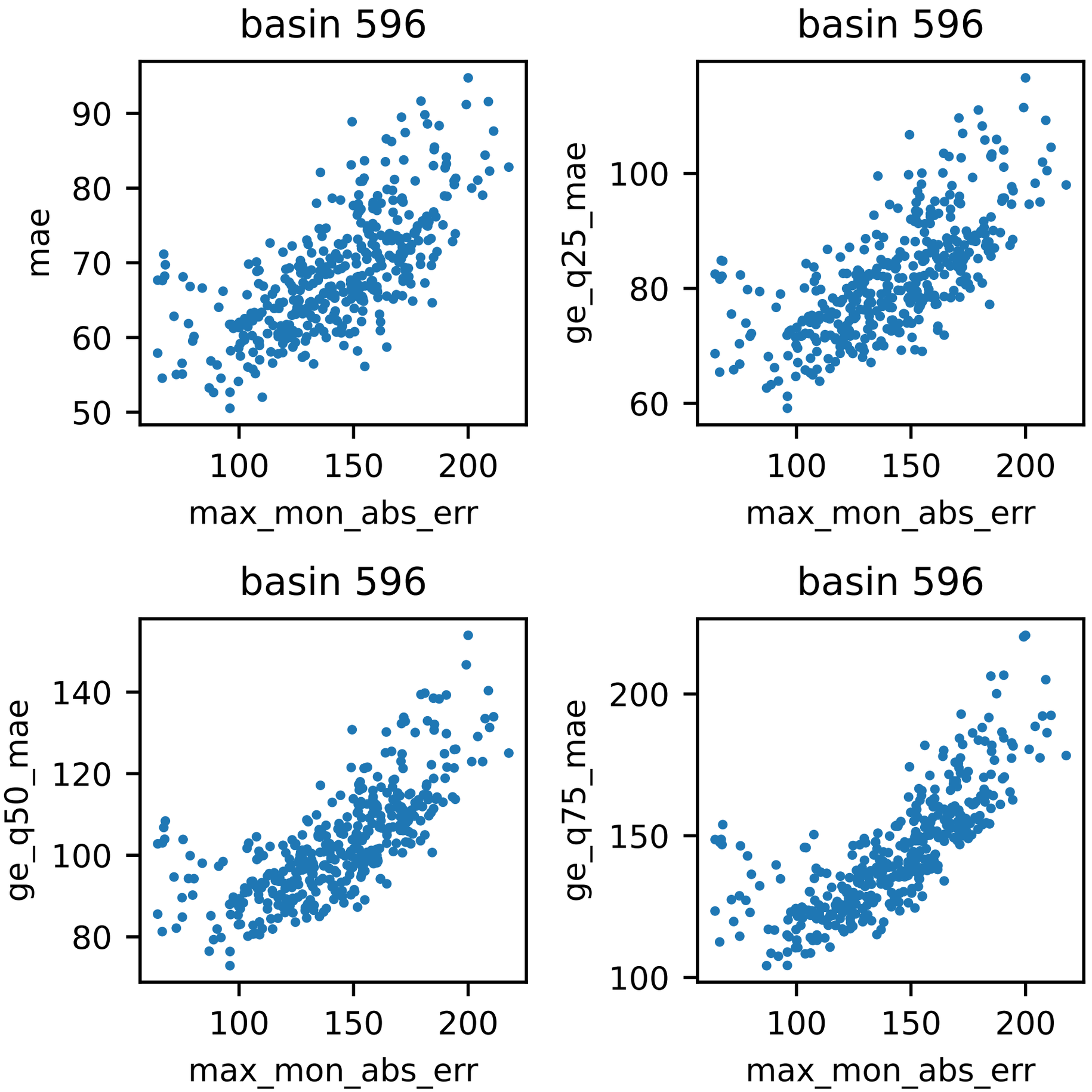
basin 596
mae
max_mon_abs_err
basin 596
ge_q25_mae
max_mon_abs_err
basin 596
ge_q50_mae
max_mon_abs_err
basin 596
ge_q75_mae
max_mon_abs_err

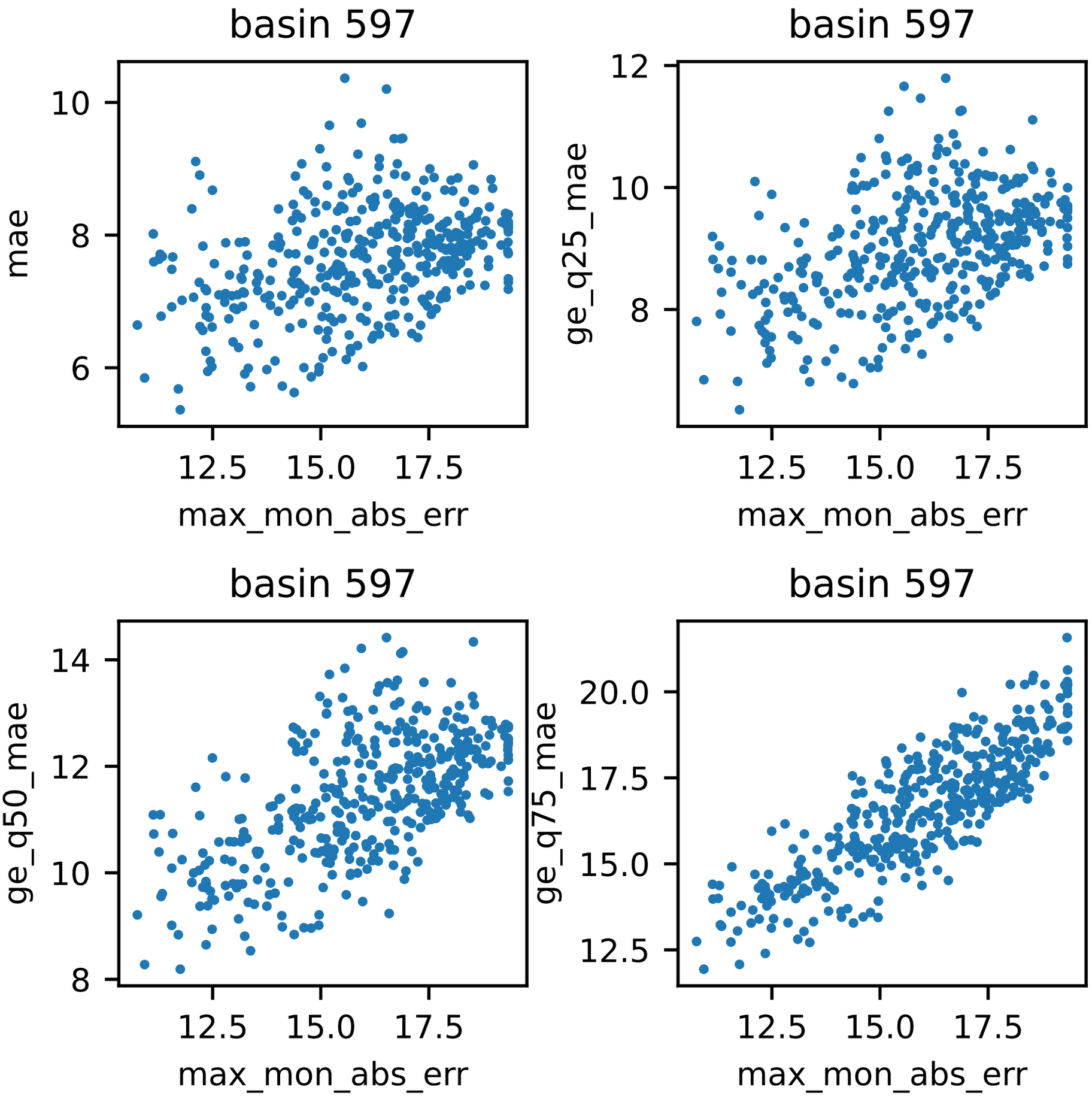
basin 597
mae
max_mon_abs_err
basin 597
ge_q25_mae
max_mon_abs_err
basin 597
ge_q50_mae
max_mon_abs_err
basin 597
ge_q75_mae
max_mon_abs_err

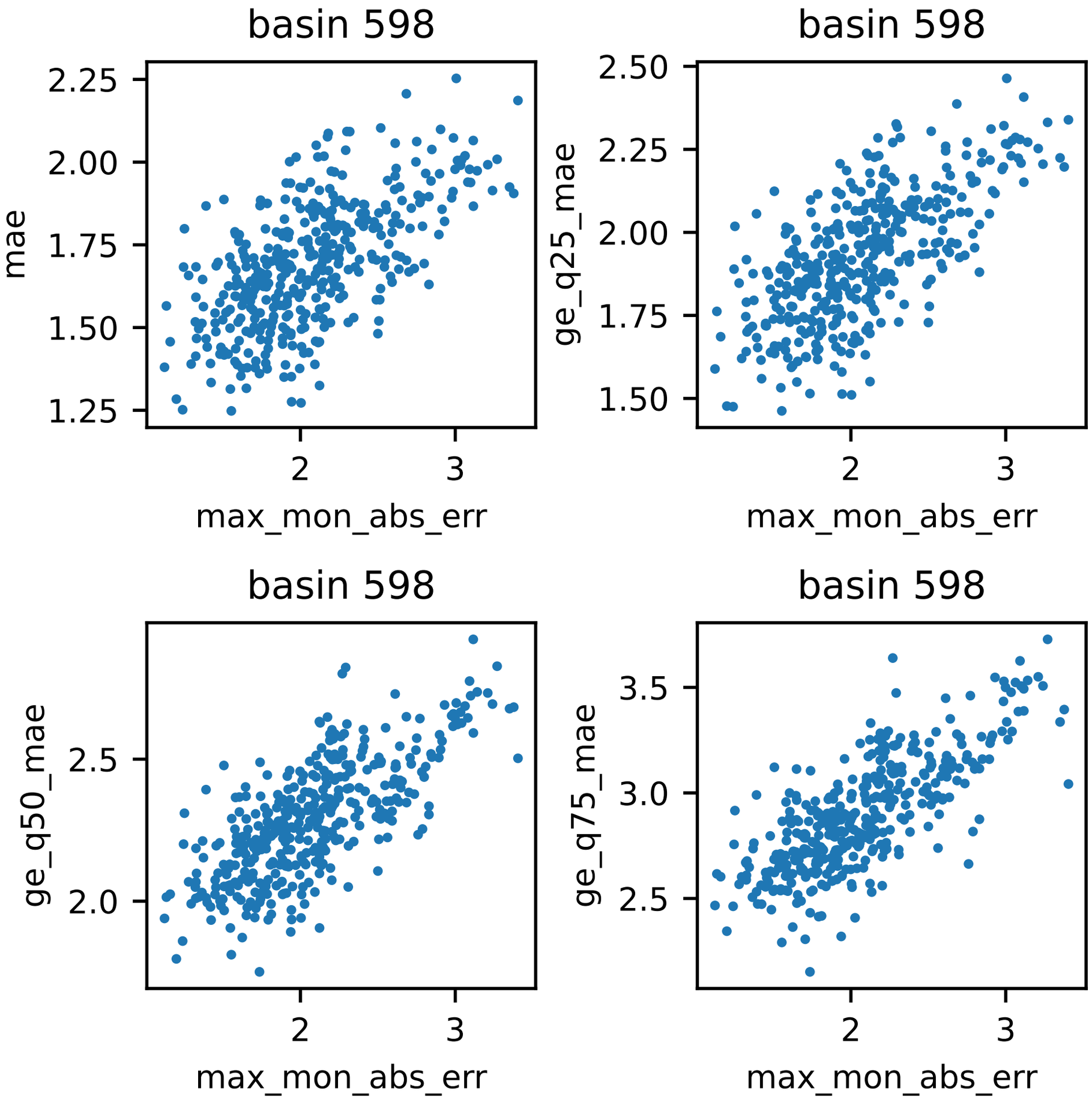
basin 598
mae
2.25
2.00
1.75
1.50
1.25
2
3
max_mon_abs_err
basin 598
ge_q25_mae
2.50
2.25
2.00
1.75
1.50
2
3
max_mon_abs_err
basin 598
ge_q50_mae
2.5
2.0
2
3
max_mon_abs_err
basin 598
ge_q75_mae
3.5
3.0
2.5
2
3
max_mon_abs_err

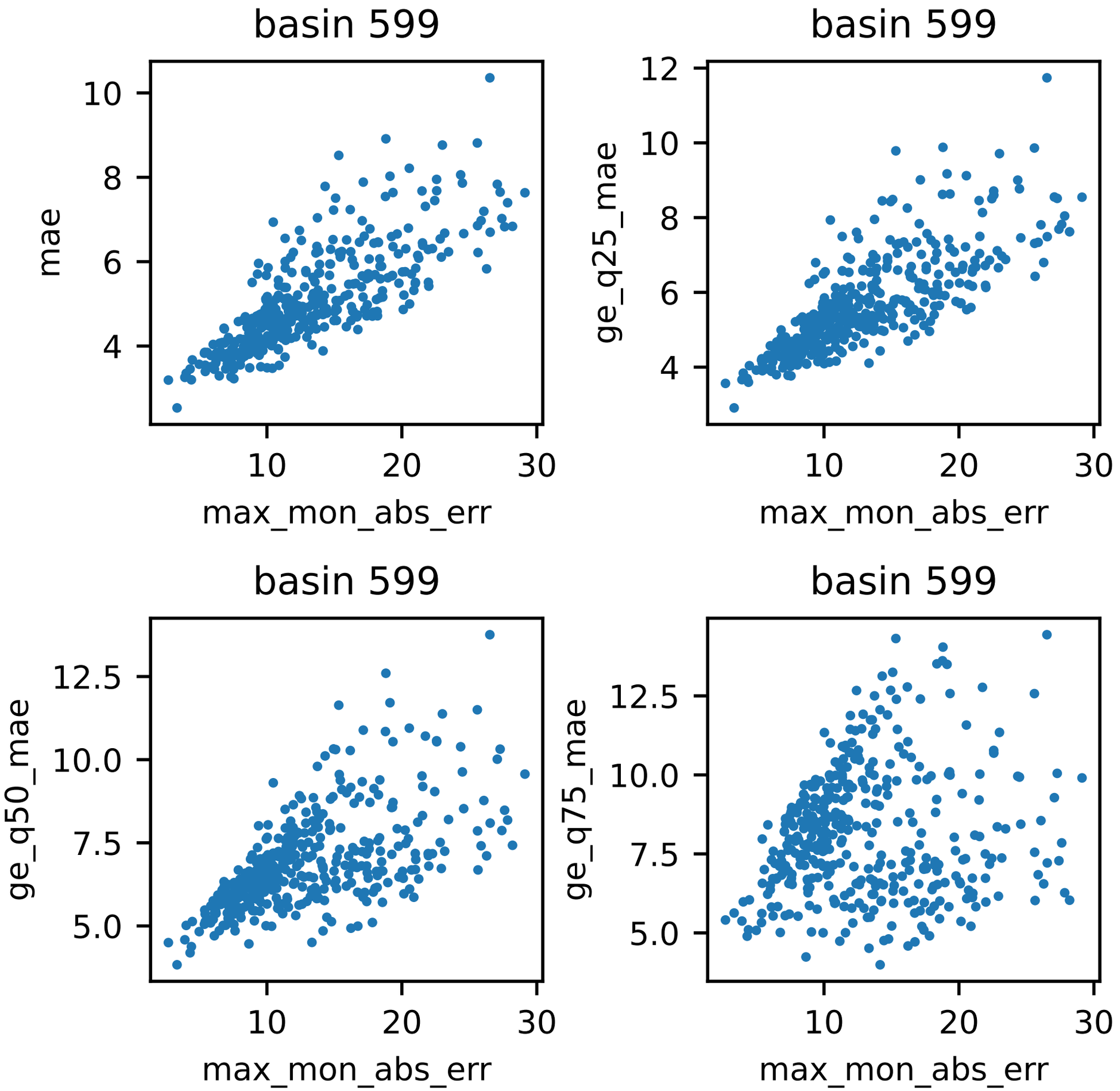
basin 599
mae
max_mon_abs_err
basin 599
ge_q25_mae
max_mon_abs_err
basin 599
ge_q50_mae
max_mon_abs_err
basin 599
ge_q75_mae
max_mon_abs_err

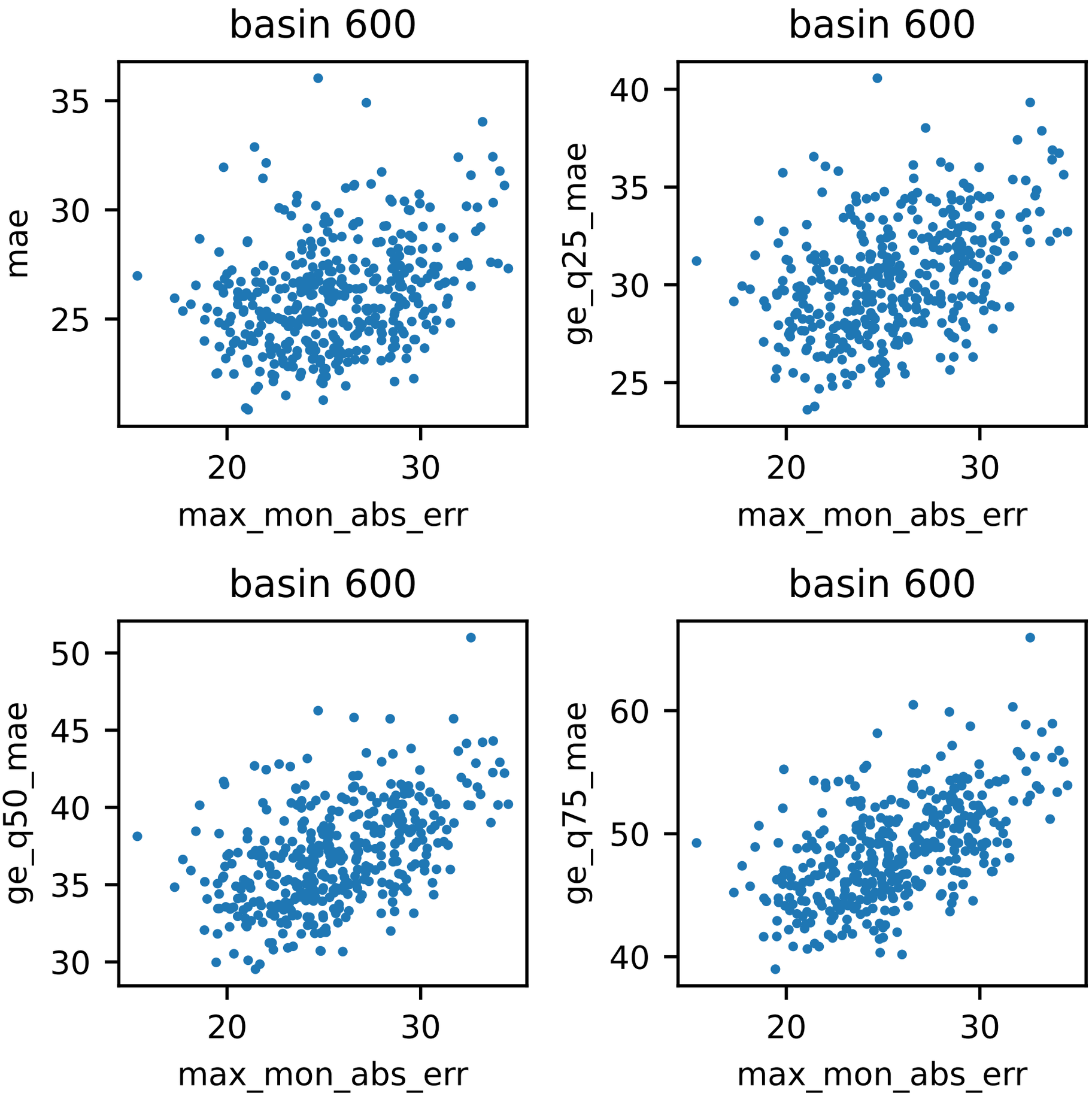
basin 600
mae
35
30
25
20
30
max_mon_abs_err
basin 600
ge_q25_mae
40
35
30
25
20
30
max_mon_abs_err
basin 600
ge_q50_mae
50
45
40
35
30
20
30
max_mon_abs_err
basin 600
ge_q75_mae
60
50
40
20
30
max_mon_abs_err

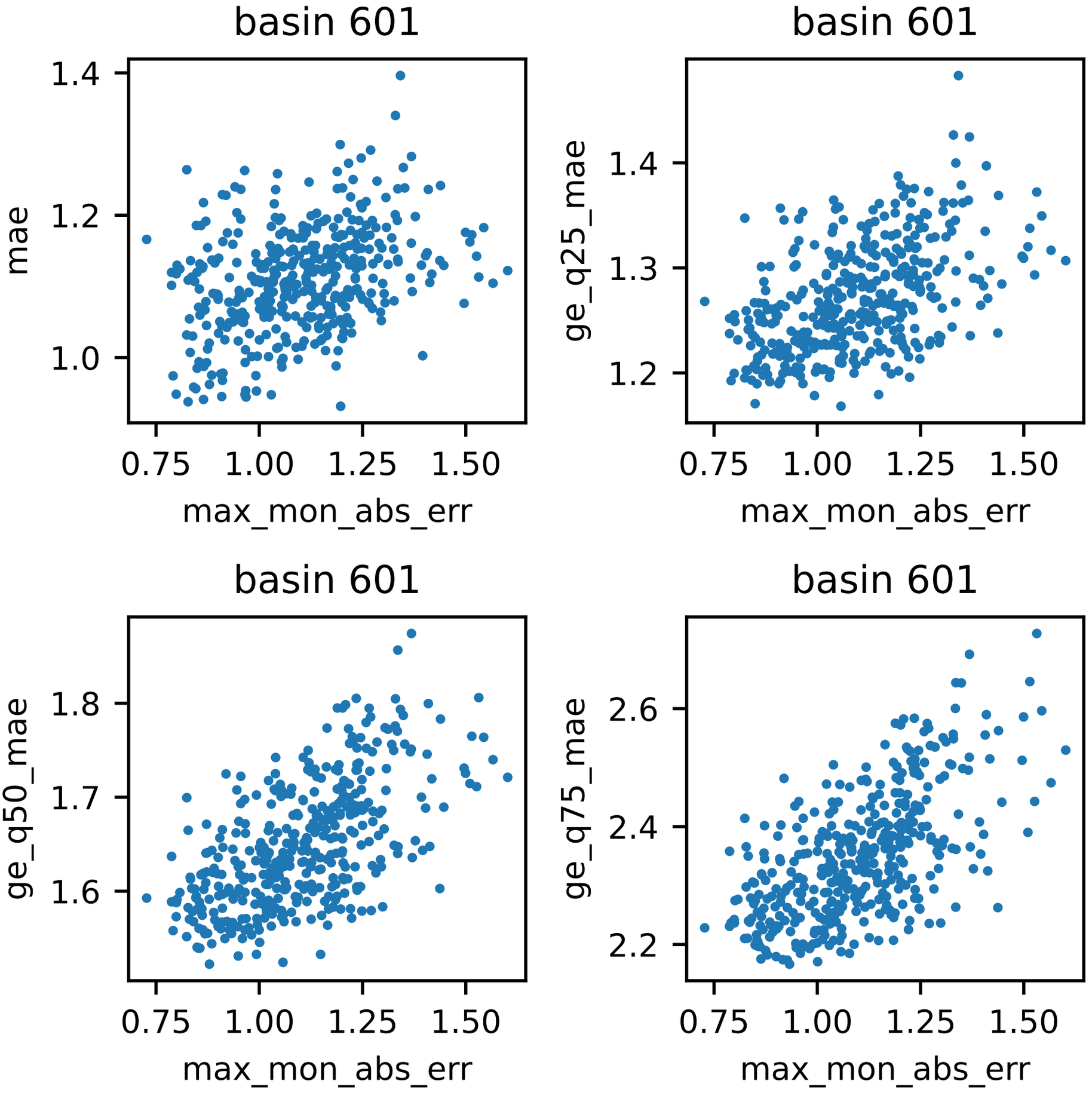
basin 601
mae
1.4
1.2
1.0
0.75
1.00
1.25
1.50
max_mon_abs_err
basin 601
ge_q25_mae
1.4
1.3
1.2
0.75
1.00
1.25
1.50
max_mon_abs_err
basin 601
ge_q50_mae
1.8
1.7
1.6
0.75
1.00
1.25
1.50
max_mon_abs_err
basin 601
ge_q75_mae
2.6
2.4
2.2
0.75
1.00
1.25
1.50
max_mon_abs_err

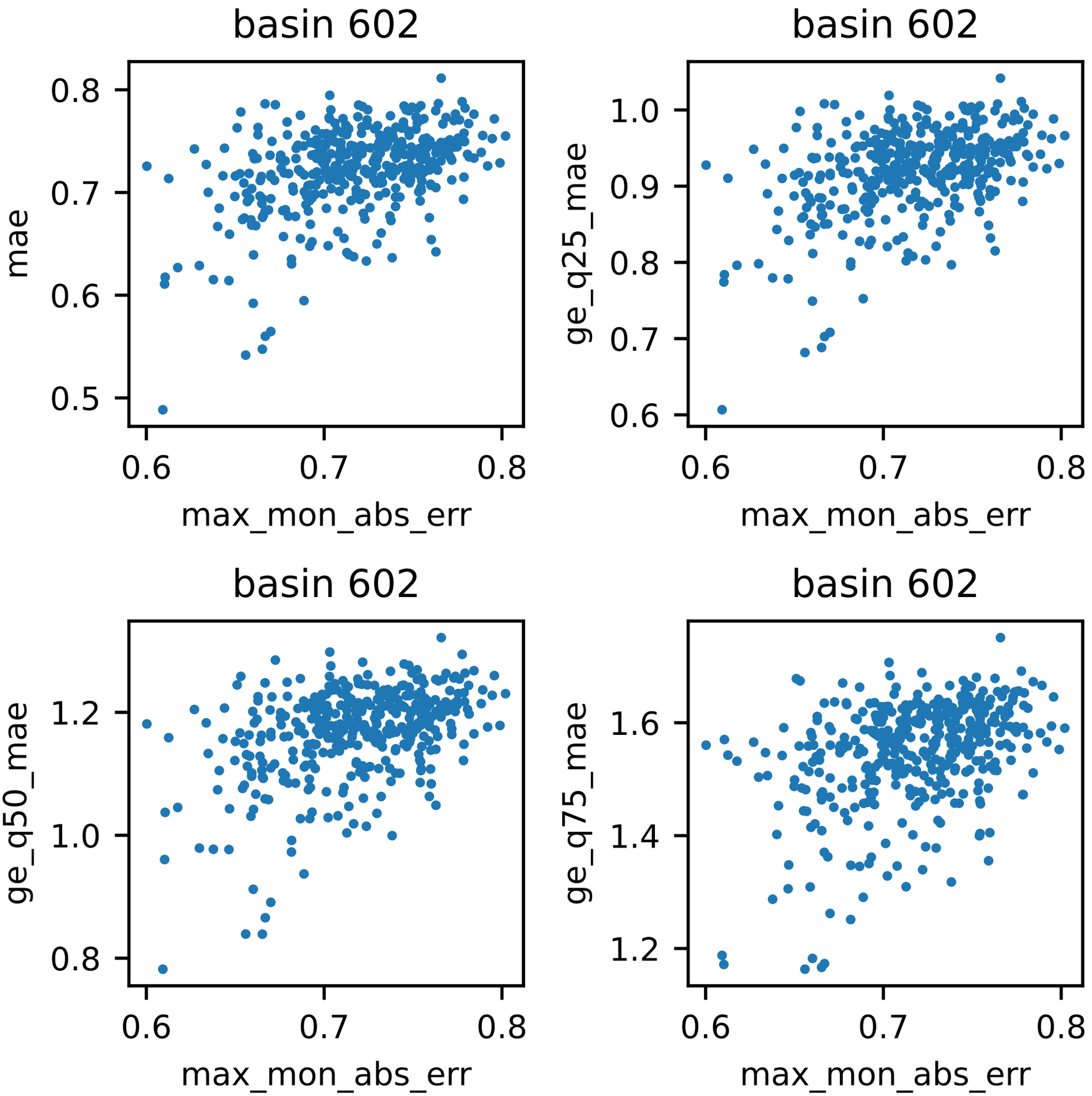
basin 602
mae
0.8
0.7
0.6
0.5
0.6
0.7
0.8
max_mon_abs_err
basin 602
ge_q25_mae
1.0
0.9
0.8
0.7
0.6
0.6
0.7
0.8
max_mon_abs_err
basin 602
ge_q50_mae
1.2
1.0
0.8
0.6
0.7
0.8
max_mon_abs_err
basin 602
ge_q75_mae
1.6
1.4
1.2
0.6
0.7
0.8
max_mon_abs_err

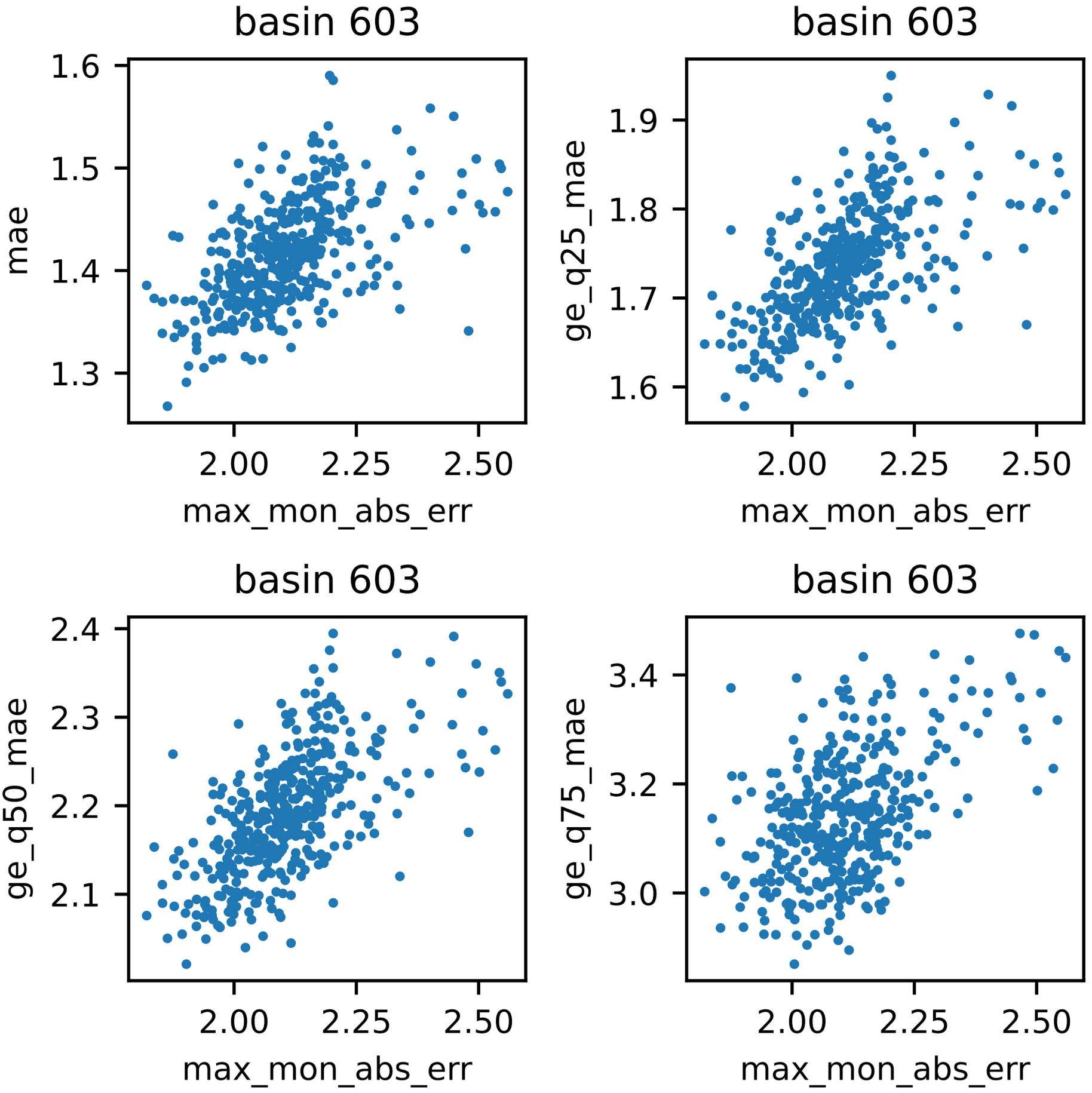
basin 603
mae
1.6
1.5
1.4
1.3
2.00
2.25
2.50
max_mon_abs_err
basin 603
ge_q25_mae
1.9
1.8
1.7
1.6
2.00
2.25
2.50
max_mon_abs_err
basin 603
ge_q50_mae
2.4
2.3
2.2
2.1
2.00
2.25
2.50
max_mon_abs_err
basin 603
ge_q75_mae
3.4
3.2
3.0
2.00
2.25
2.50
max_mon_abs_err

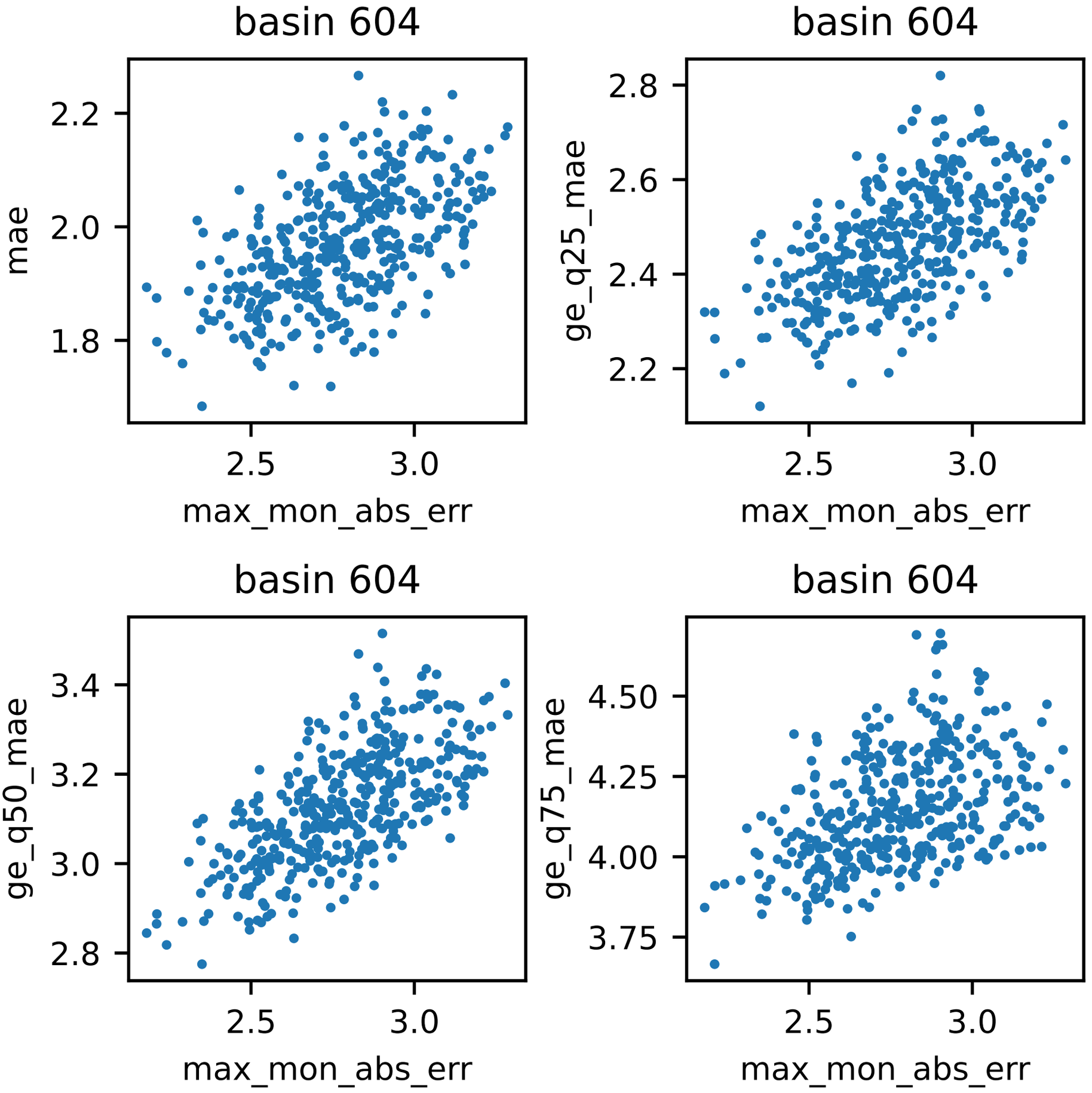
basin 604
mae
2.2
2.0
1.8
2.5
3.0
max_mon_abs_err
basin 604
ge_q25_mae
2.8
2.6
2.4
2.2
2.5
3.0
max_mon_abs_err
basin 604
ge_q50_mae
3.4
3.2
3.0
2.8
2.5
3.0
max_mon_abs_err
basin 604
ge_q75_mae
4.50
4.25
4.00
3.75
2.5
3.0
max_mon_abs_err

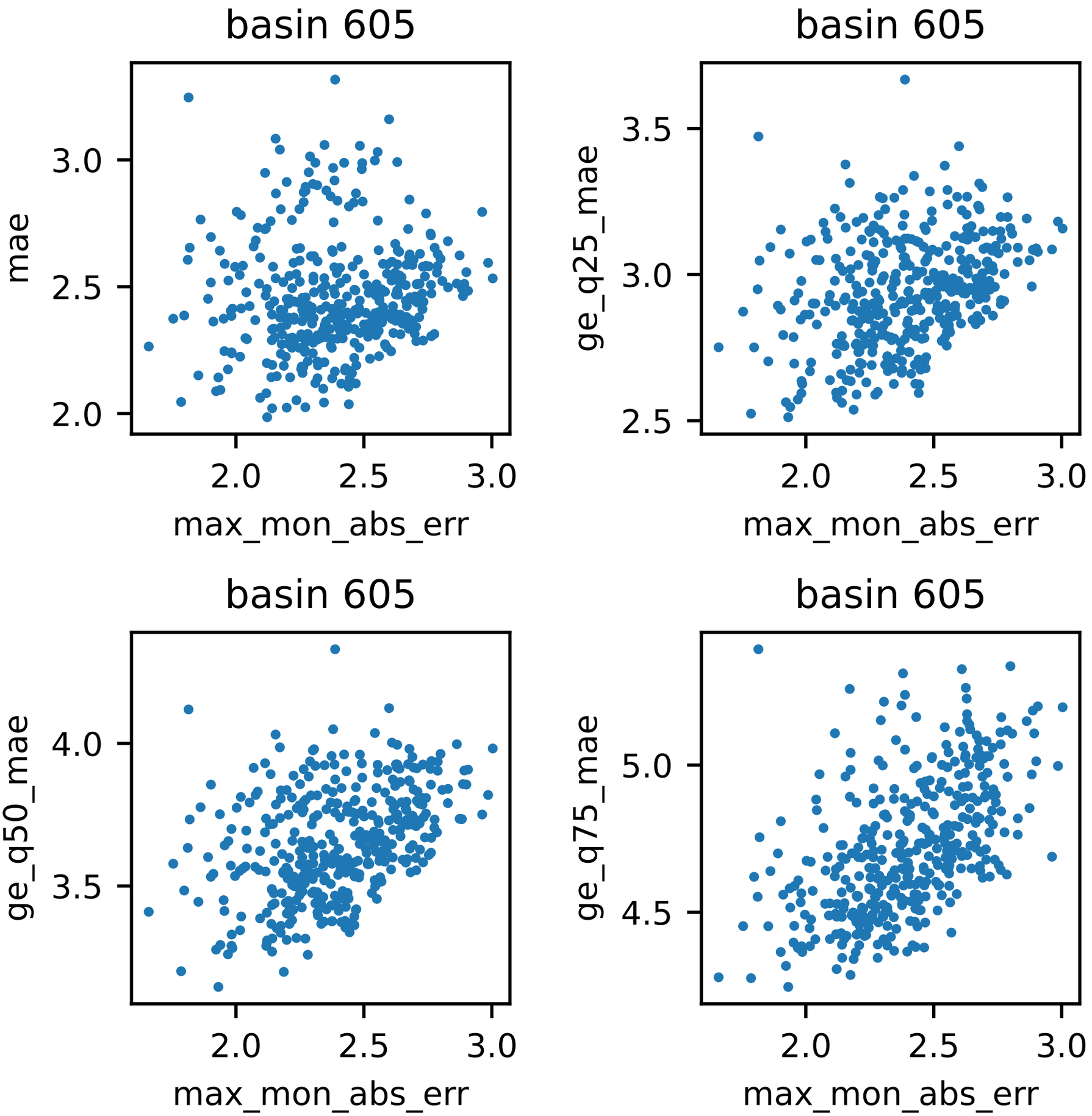
basin 605
mae
3.0
2.5
2.0
2.0
2.5
3.0
max_mon_abs_err
basin 605
ge_q25_mae
3.5
3.0
2.5
2.0
2.5
3.0
max_mon_abs_err
basin 605
ge_q50_mae
4.0
3.5
2.0
2.5
3.0
max_mon_abs_err
basin 605
ge_q75_mae
5.0
4.5
2.0
2.5
3.0
max_mon_abs_err

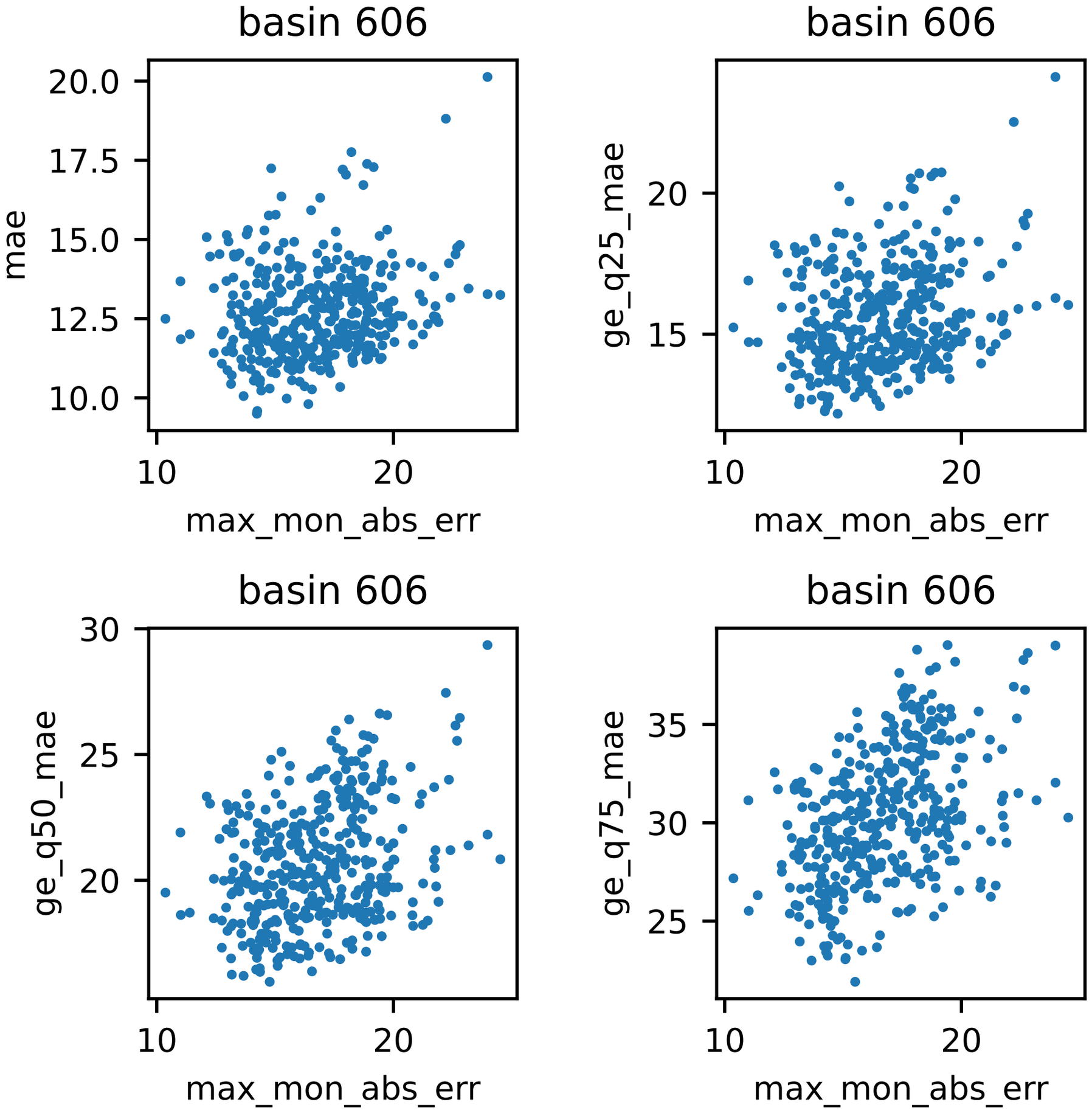
basin 606
mae
20.0
17.5
15.0
12.5
10.0
10
20
max_mon_abs_err
basin 606
ge_q25_mae
20
15
10
20
max_mon_abs_err
basin 606
ge_q50_mae
30
25
20
10
20
max_mon_abs_err
basin 606
ge_q75_mae
35
30
25
10
20
max_mon_abs_err

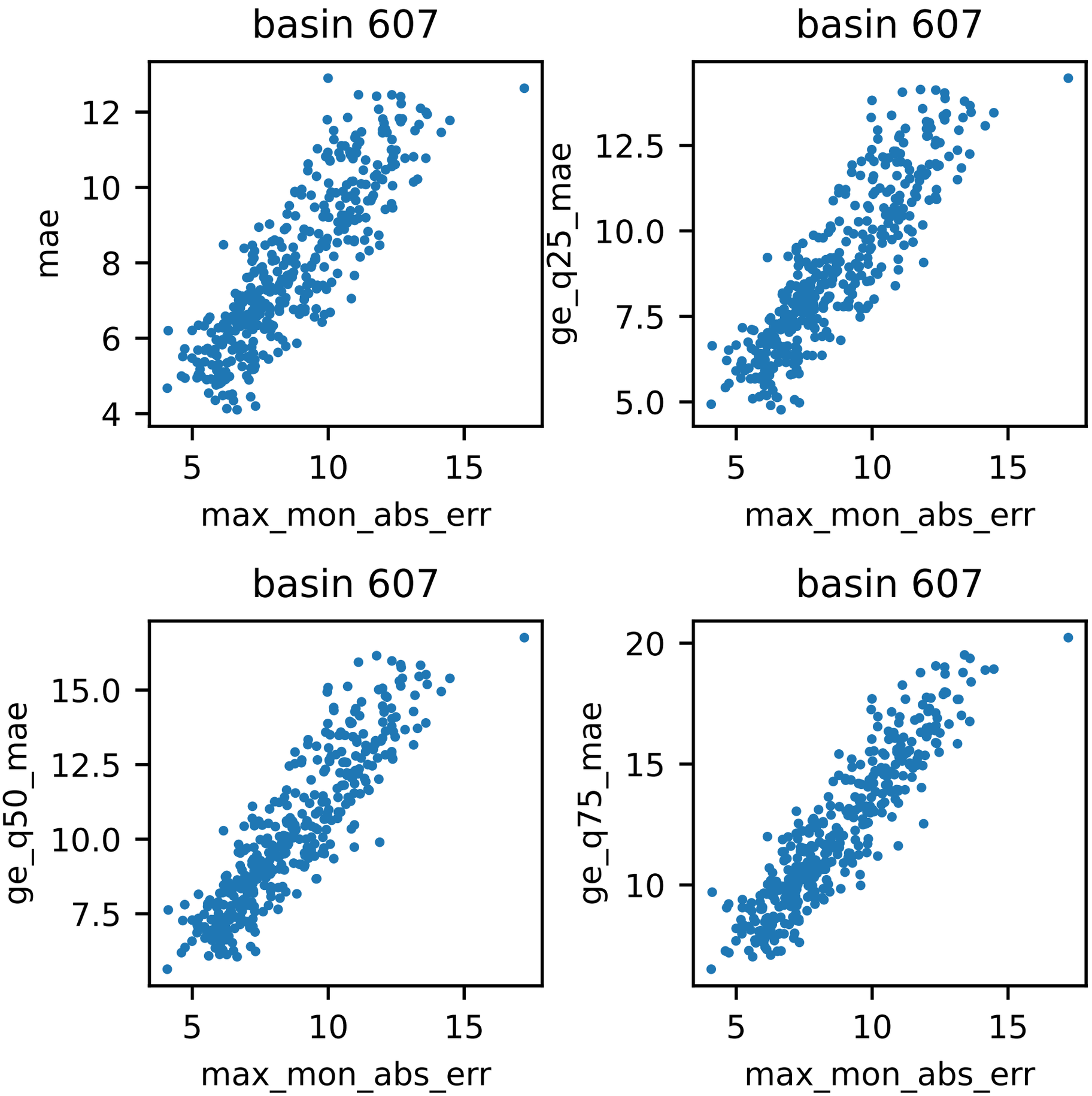
basin 607
mae
max_mon_abs_err
basin 607
ge_q25_mae
max_mon_abs_err
basin 607
ge_q50_mae
max_mon_abs_err
basin 607
ge_q75_mae
max_mon_abs_err

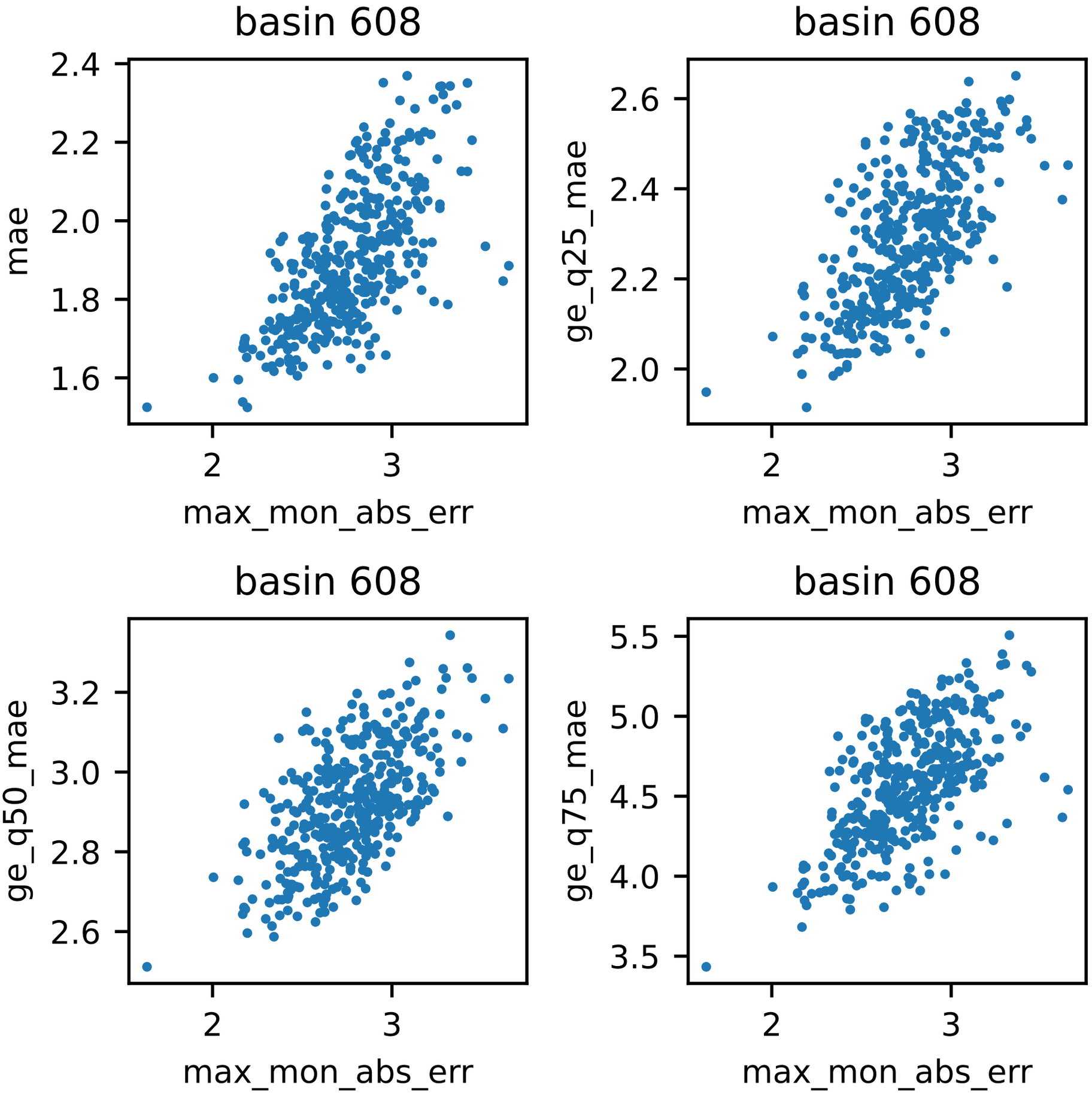
basin 608
mae
max_mon_abs_err
basin 608
ge_q25_mae
max_mon_abs_err
basin 608
ge_q50_mae
max_mon_abs_err
basin 608
ge_q75_mae
max_mon_abs_err

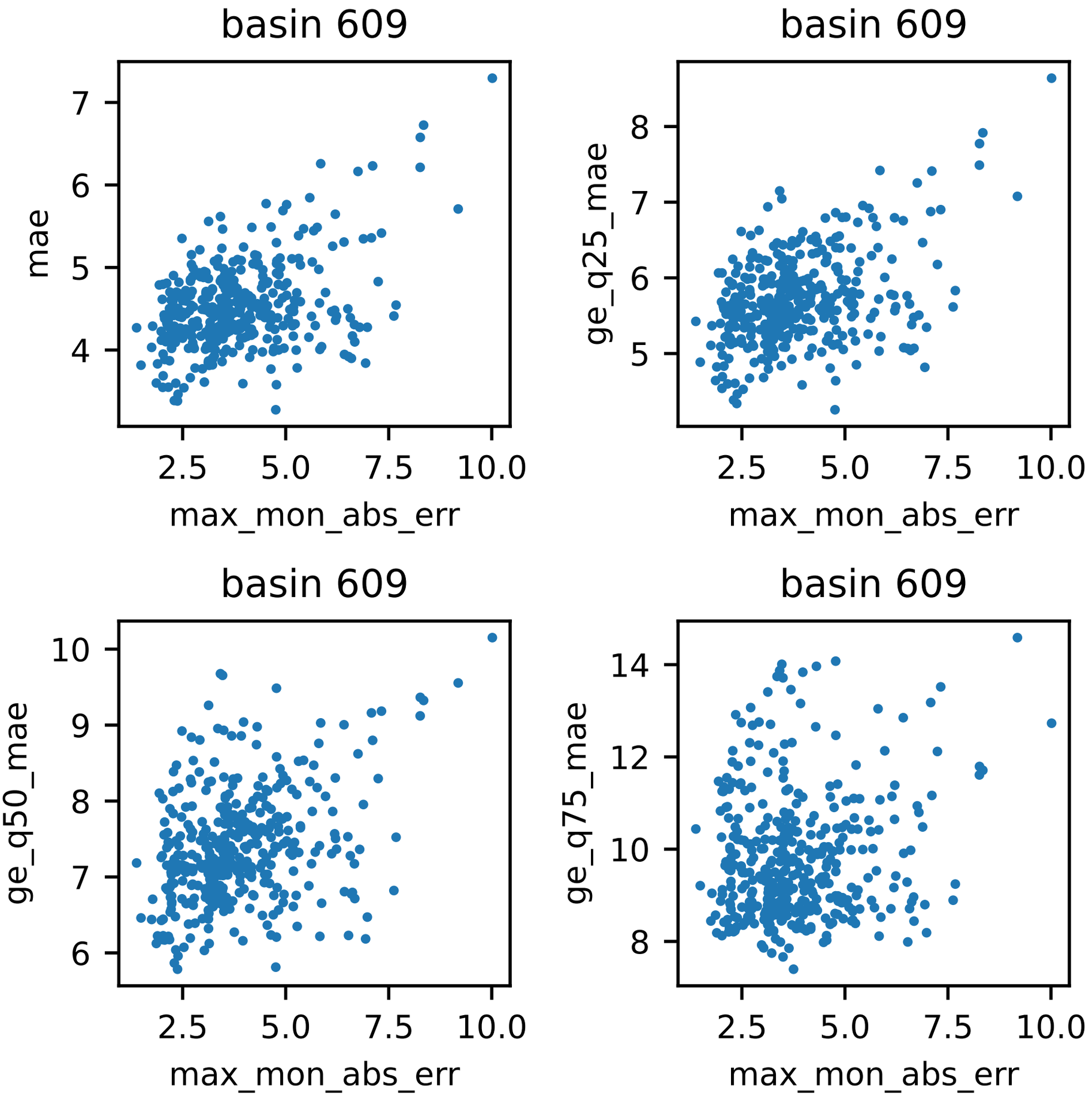
basin 609
mae
max_mon_abs_err
basin 609
ge_q25_mae
max_mon_abs_err
basin 609
ge_q50_mae
max_mon_abs_err
basin 609
ge_q75_mae
max_mon_abs_err

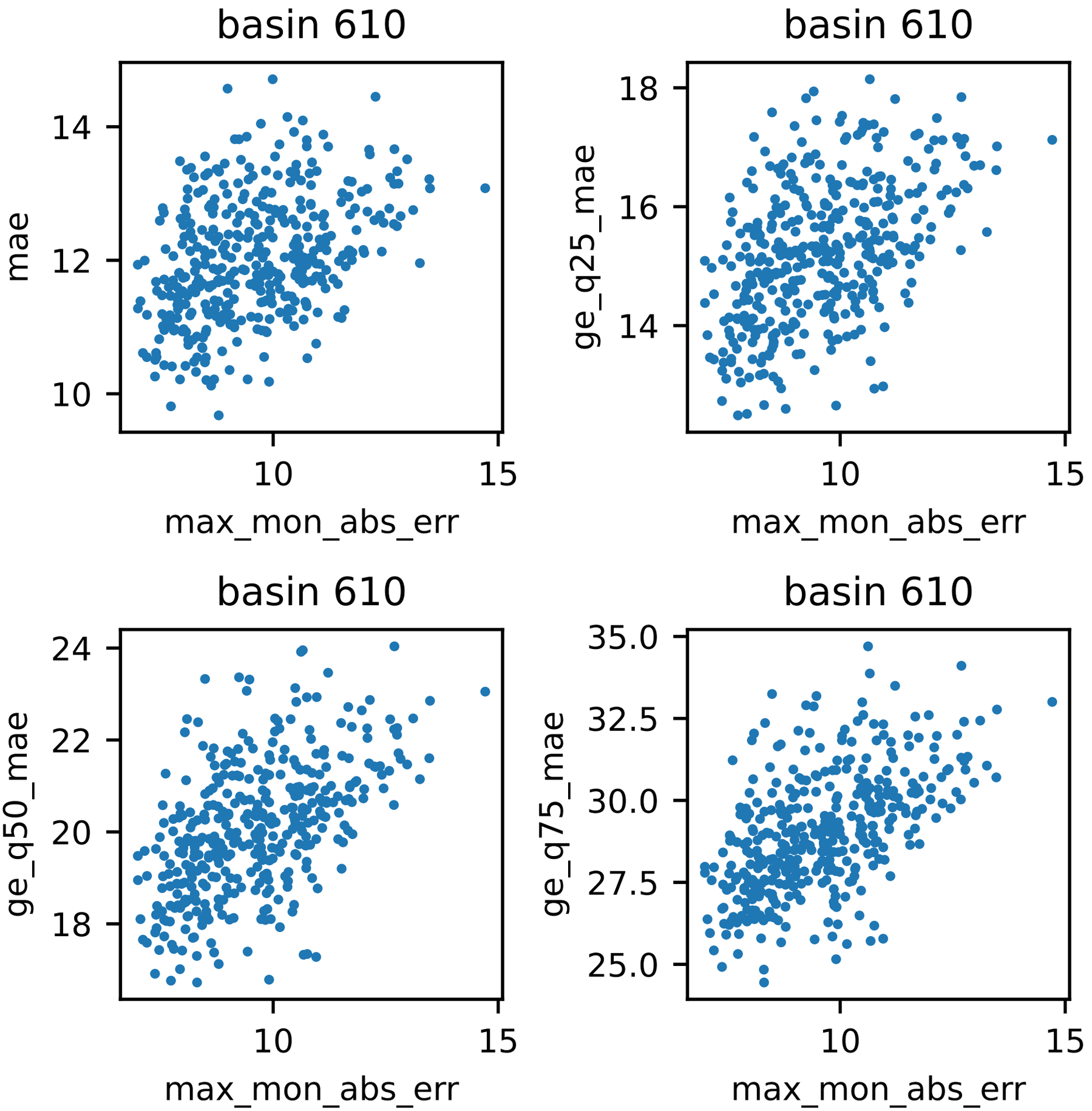
basin 610
mae
14
12
10
10
15
max_mon_abs_err
basin 610
ge_q25_mae
18
16
14
10
15
max_mon_abs_err
basin 610
ge_q50_mae
24
22
20
18
10
15
max_mon_abs_err
basin 610
ge_q75_mae
35.0
32.5
30.0
27.5
25.0
10
15
max_mon_abs_err

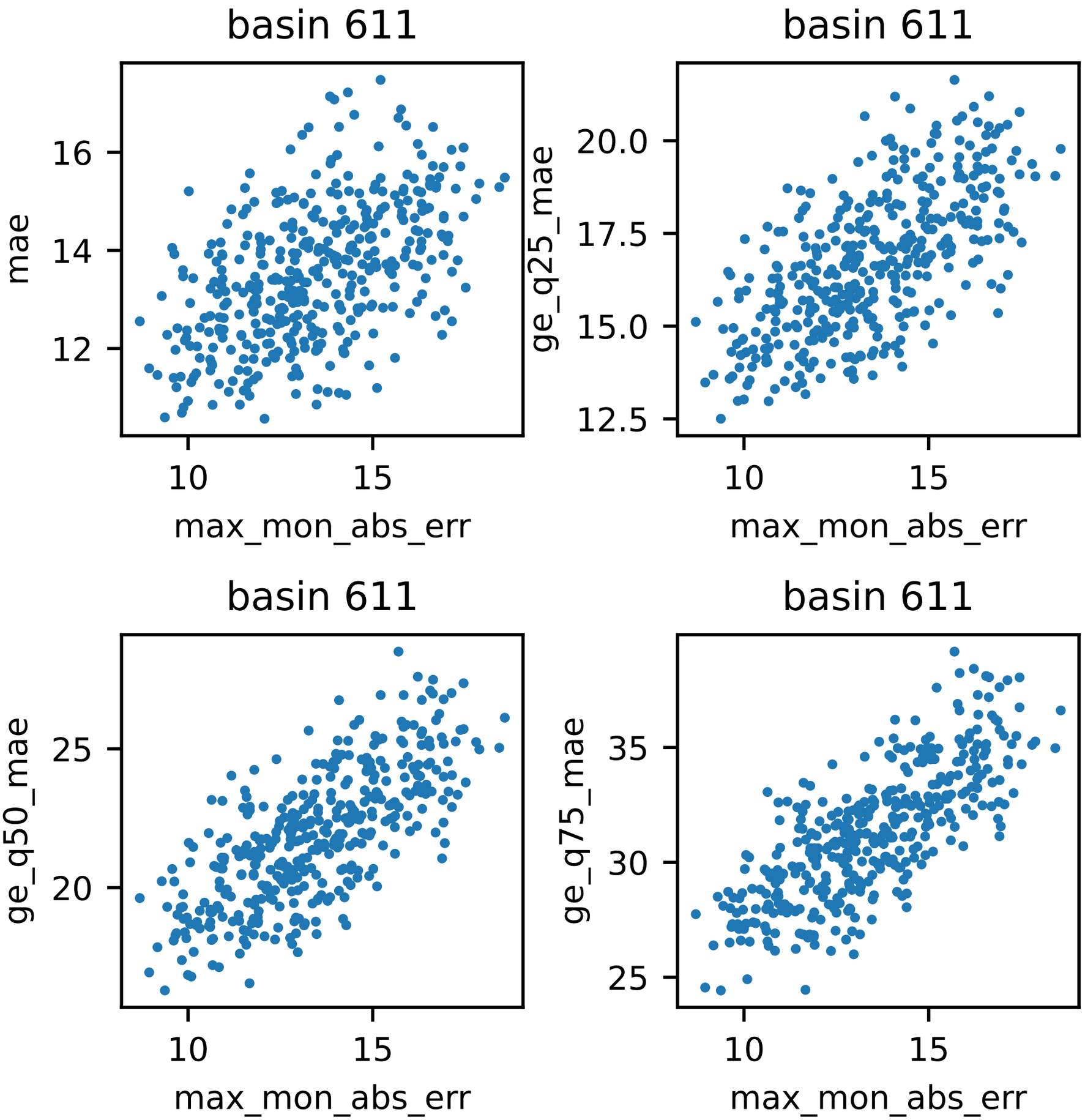
basin 611
mae
16
14
12
10
15
max_mon_abs_err
basin 611
ge_q25_mae
20.0
17.5
15.0
12.5
10
15
max_mon_abs_err
basin 611
ge_q50_mae
25
20
10
15
max_mon_abs_err
basin 611
ge_q75_mae
35
30
25
10
15
max_mon_abs_err

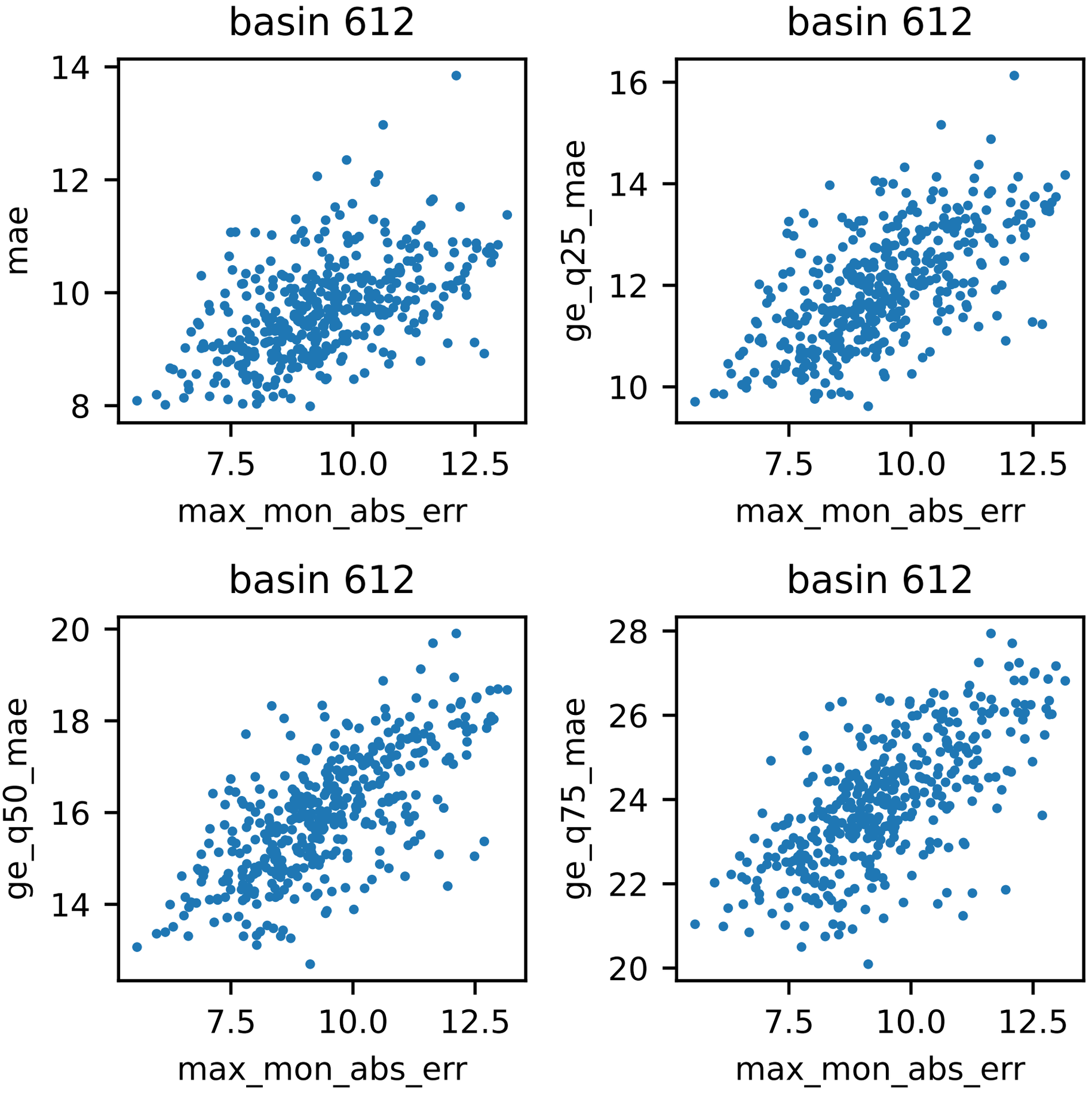
basin 612
mae
max_mon_abs_err
basin 612
ge_q25_mae
max_mon_abs_err
basin 612
ge_q50_mae
max_mon_abs_err
basin 612
ge_q75_mae
max_mon_abs_err

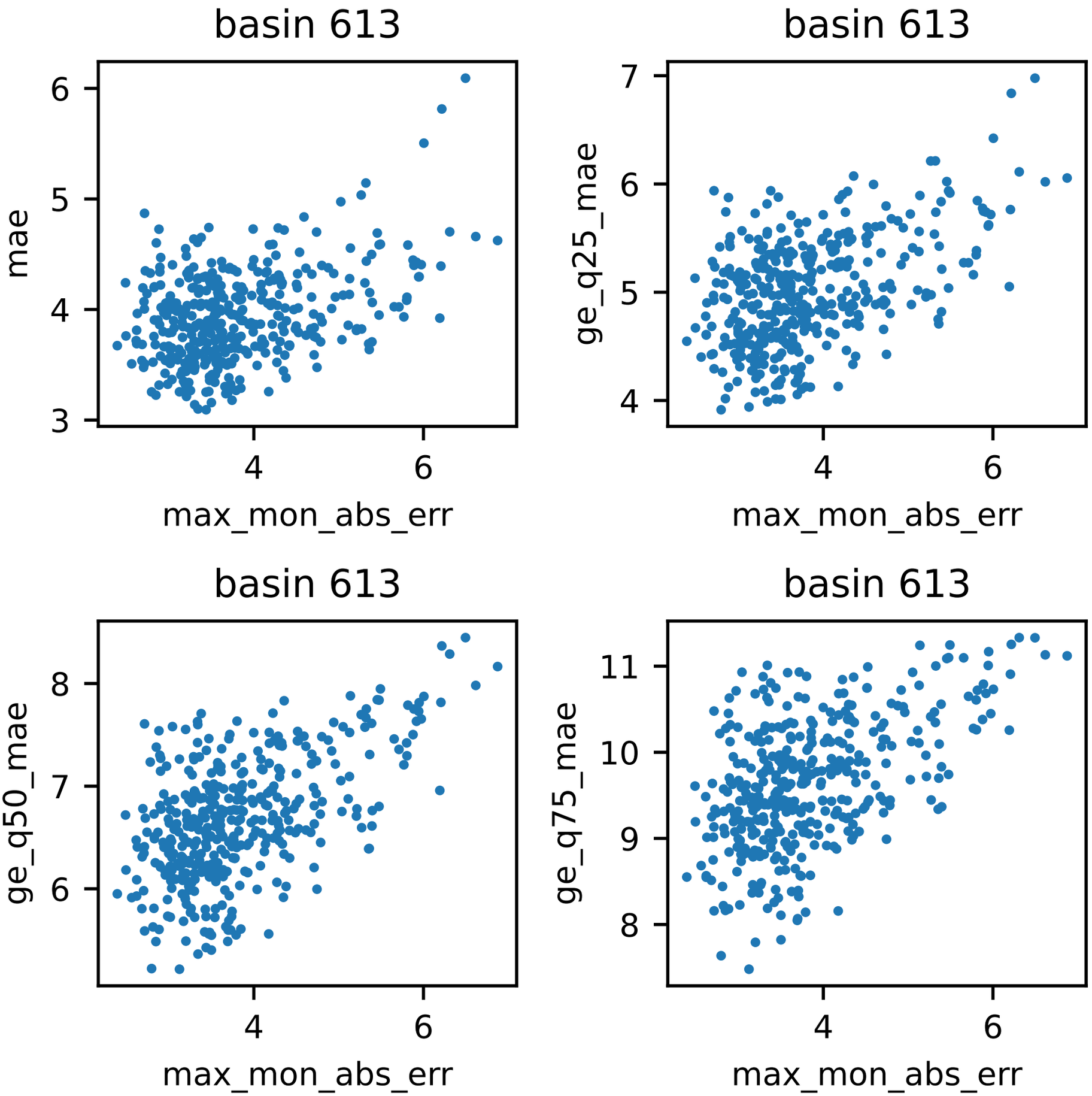
basin 613
mae
max_mon_abs_err
basin 613
ge_q25_mae
max_mon_abs_err
basin 613
ge_q50_mae
max_mon_abs_err
basin 613
ge_q75_mae
max_mon_abs_err

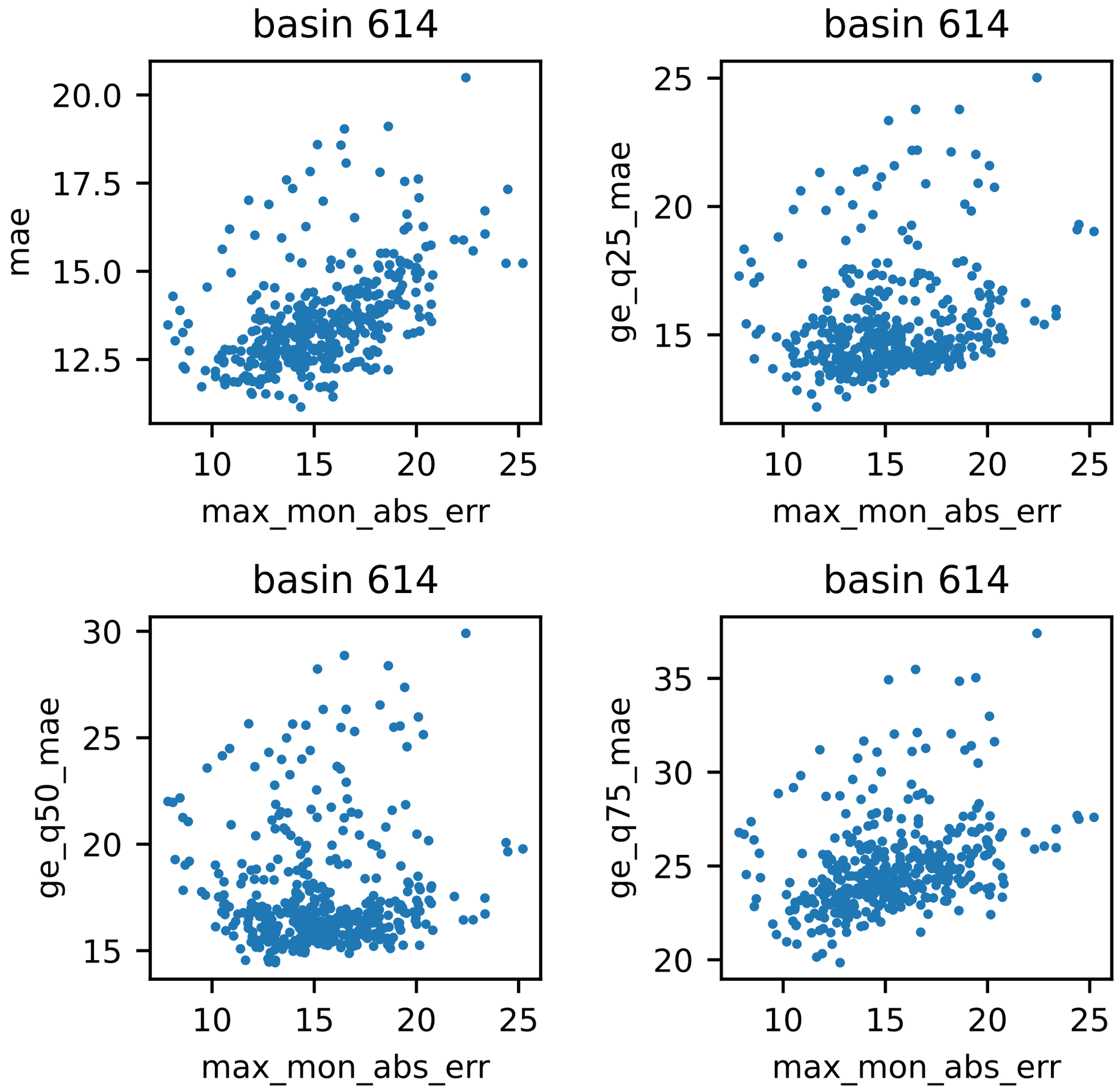
basin 614
mae
20.0
17.5
15.0
12.5
10
15
20
25
max_mon_abs_err
basin 614
ge_q25_mae
25
20
15
10
15
20
25
max_mon_abs_err
basin 614
ge_q50_mae
30
25
20
15
10
15
20
25
max_mon_abs_err
basin 614
ge_q75_mae
35
30
25
20
10
15
20
25
max_mon_abs_err

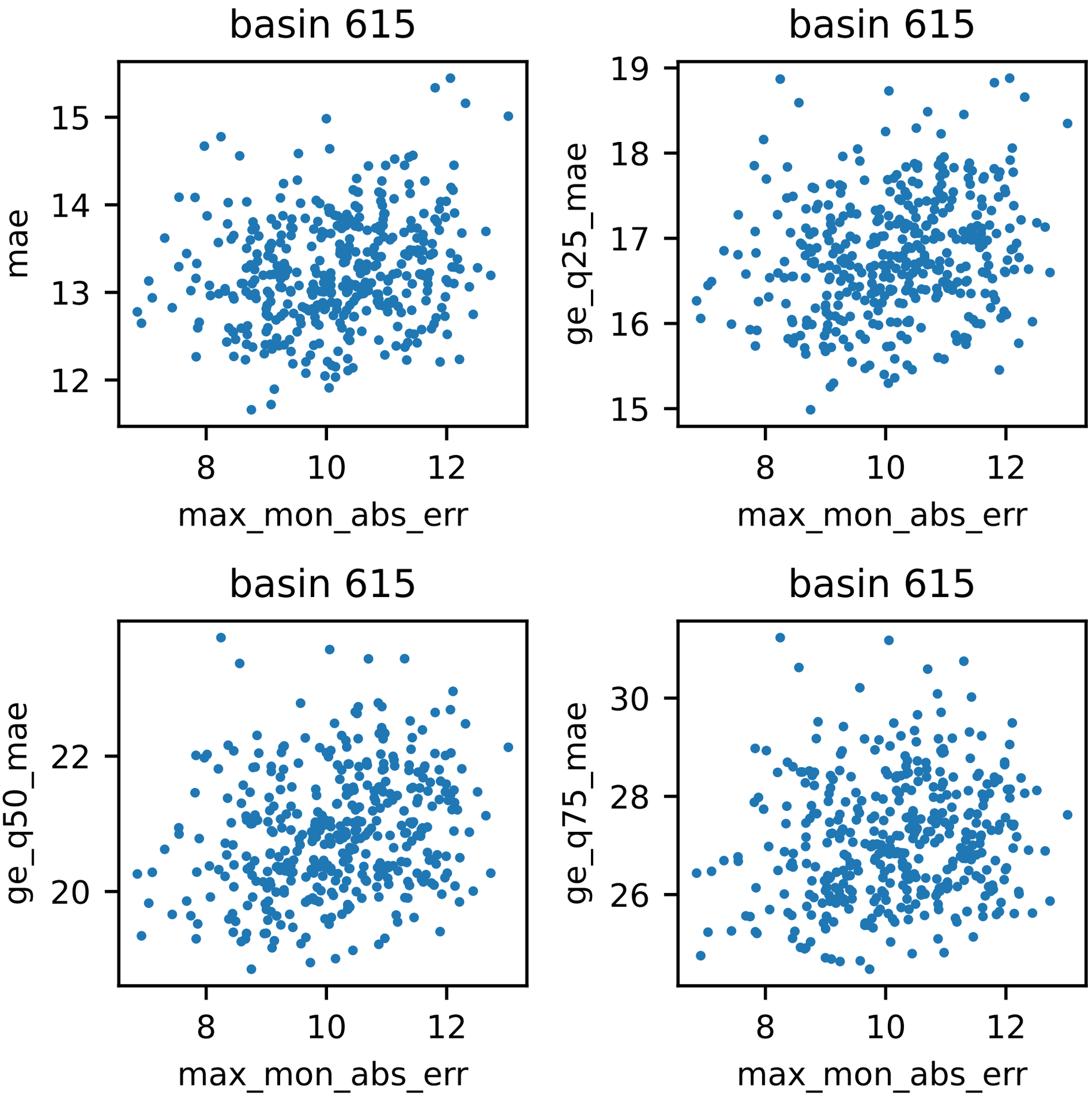
basin 615
mae
max_mon_abs_err
basin 615
ge_q25_mae
max_mon_abs_err
basin 615
ge_q50_mae
max_mon_abs_err
basin 615
ge_q75_mae
max_mon_abs_err

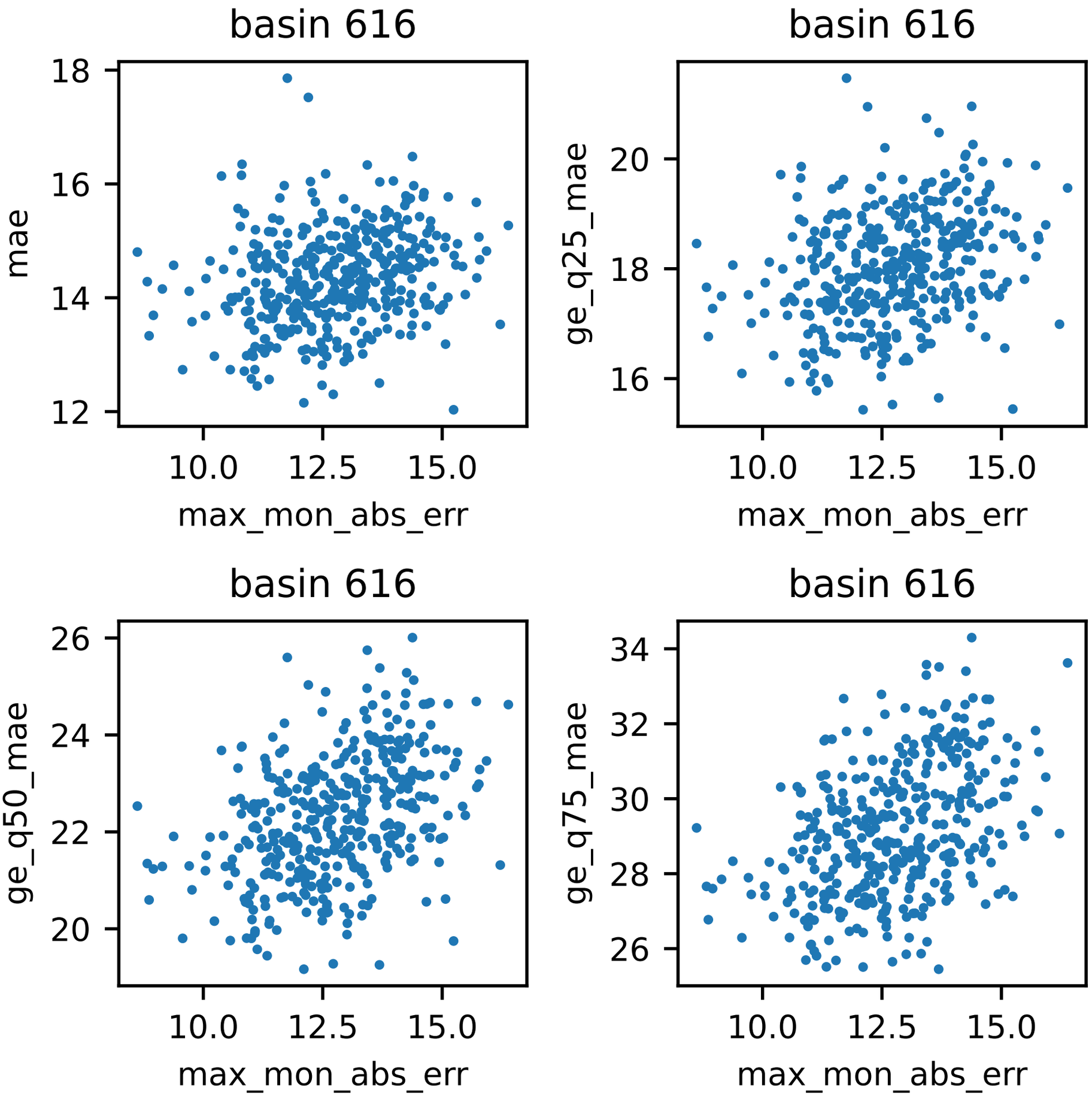
basin 616
mae
18
16
14
12
10.0
12.5
15.0
max_mon_abs_err
basin 616
ge_q25_mae
20
18
16
10.0
12.5
15.0
max_mon_abs_err
basin 616
ge_q50_mae
26
24
22
20
10.0
12.5
15.0
max_mon_abs_err
basin 616
ge_q75_mae
34
32
30
28
26
10.0
12.5
15.0
max_mon_abs_err

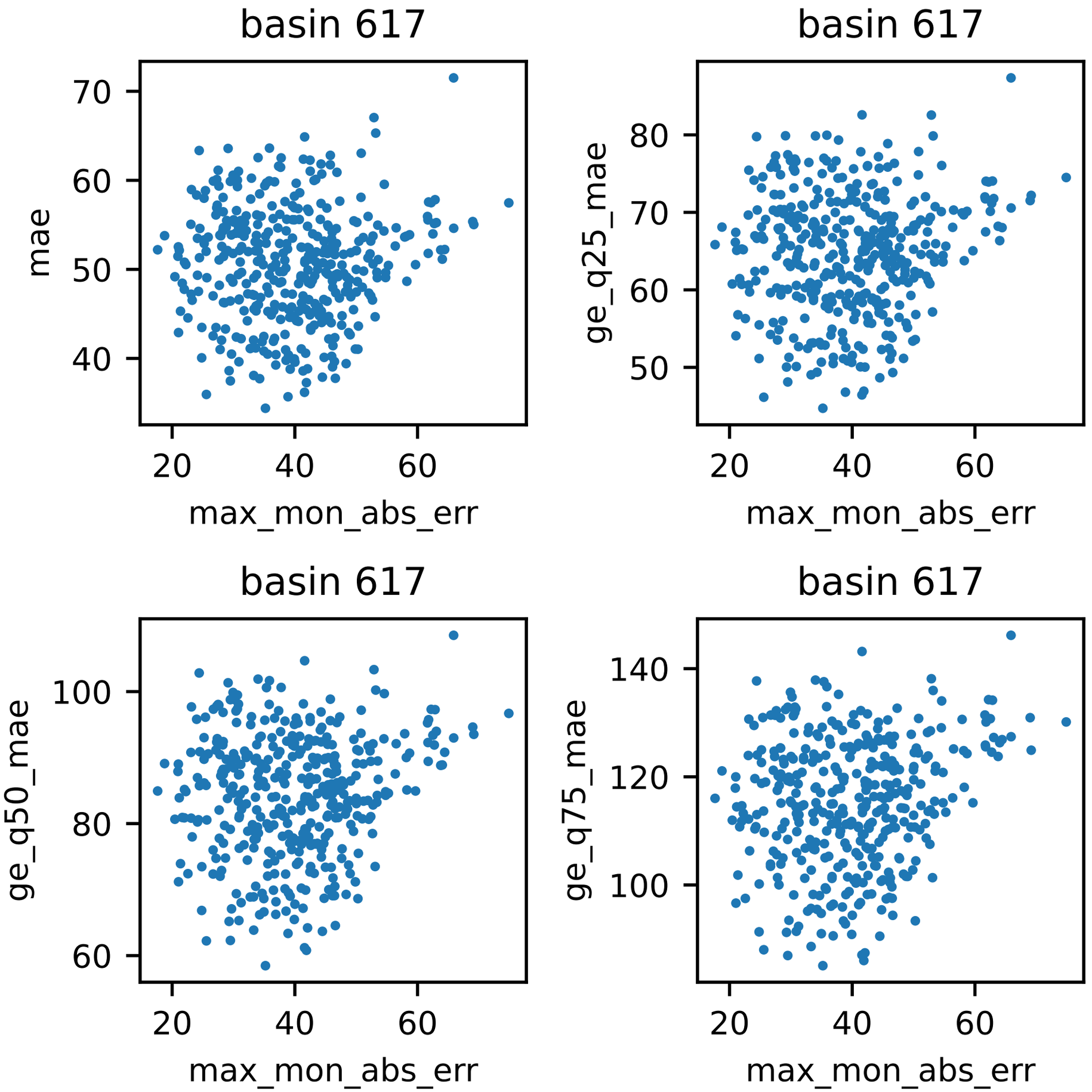
basin 617
mae
max_mon_abs_err
basin 617
ge_q25_mae
max_mon_abs_err
basin 617
ge_q50_mae
max_mon_abs_err
basin 617
ge_q75_mae
max_mon_abs_err

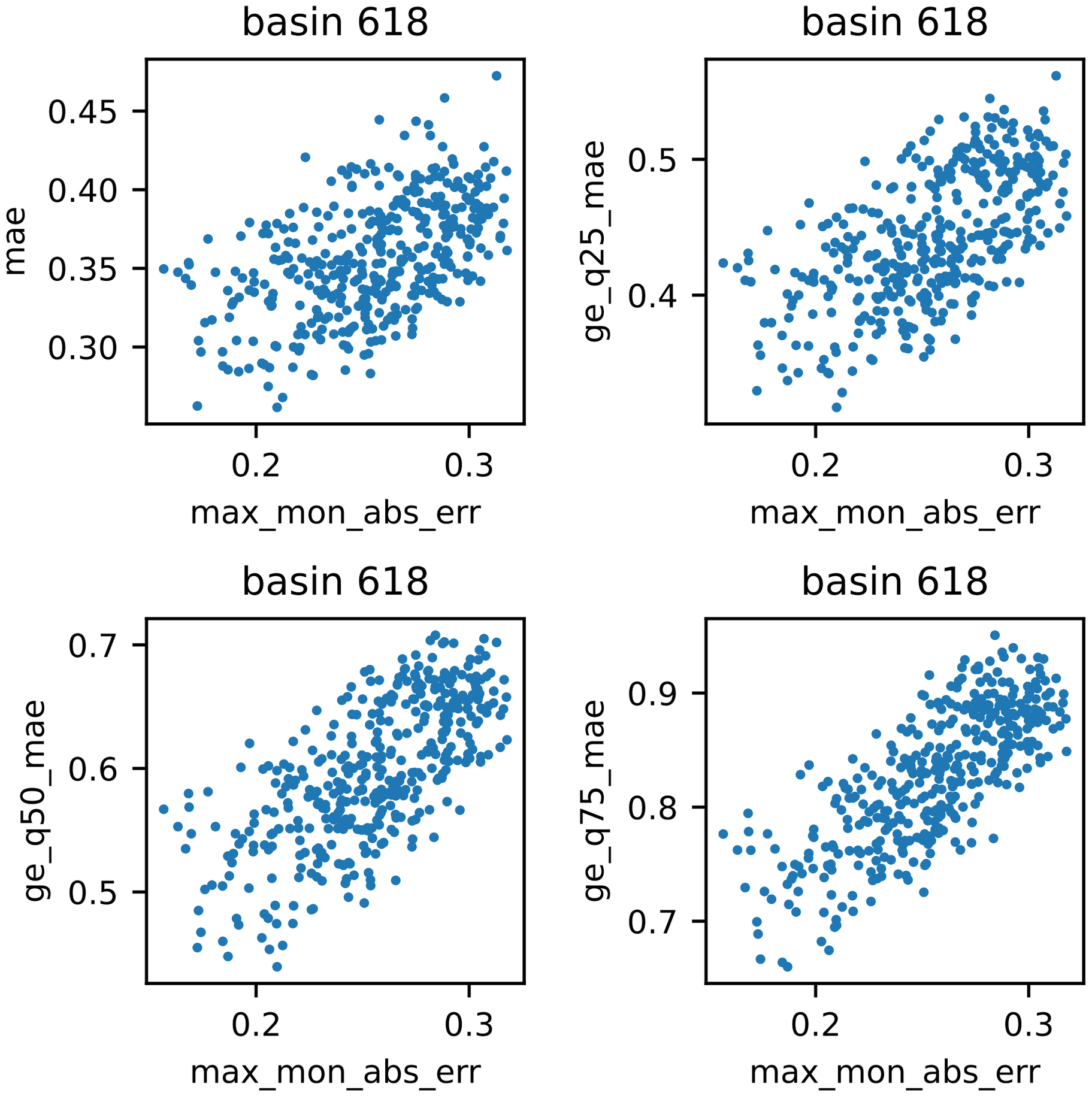
basin 618
mae
0.45
0.40
0.35
0.30
0.2
0.3
max_mon_abs_err
basin 618
ge_q25_mae
0.5
0.4
0.2
0.3
max_mon_abs_err
basin 618
ge_q50_mae
0.7
0.6
0.5
0.2
0.3
max_mon_abs_err
basin 618
ge_q75_mae
0.9
0.8
0.7
0.2
0.3
max_mon_abs_err

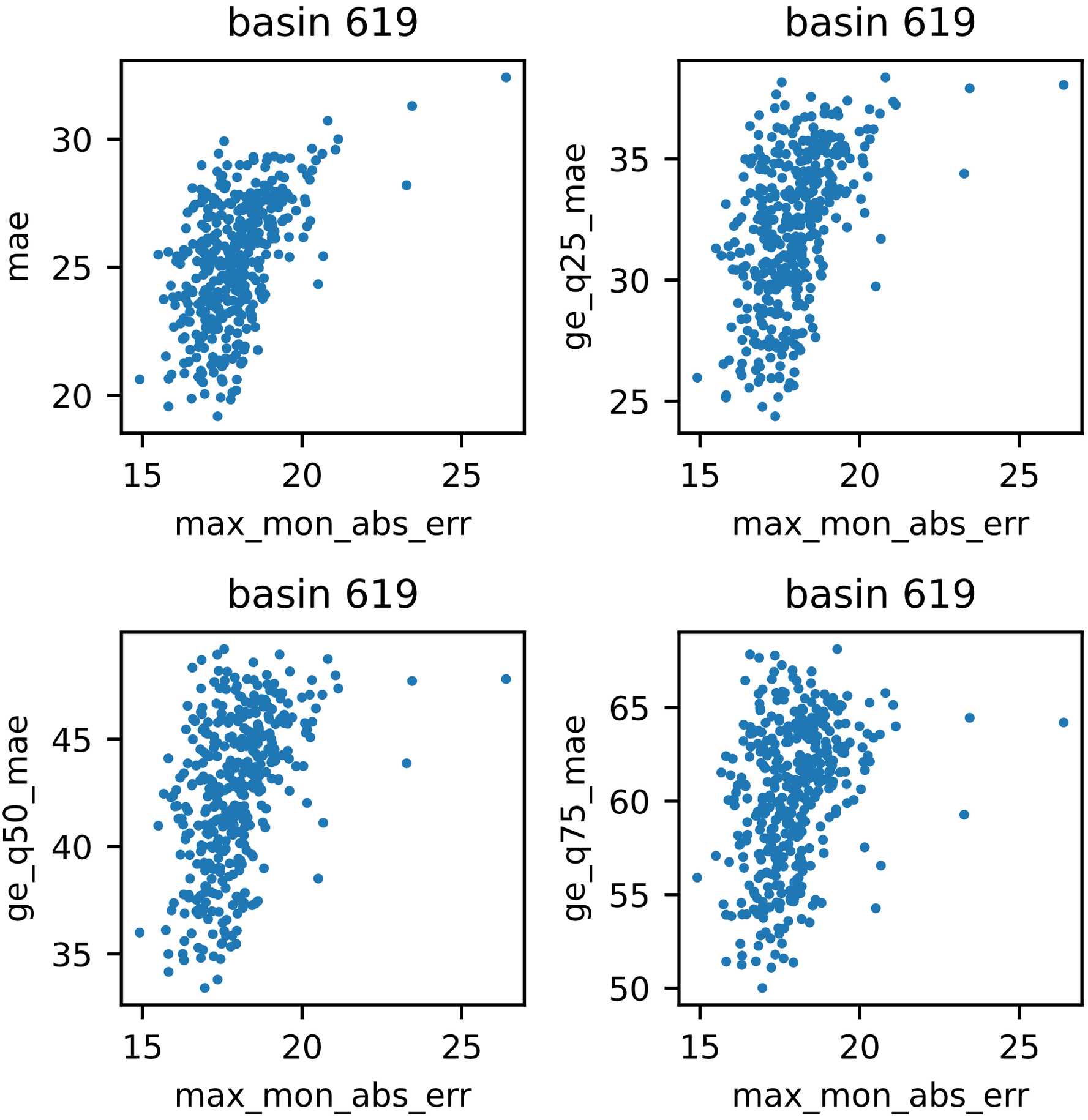
basin 619
mae
max_mon_abs_err
basin 619
ge_q25_mae
max_mon_abs_err
basin 619
ge_q50_mae
max_mon_abs_err
basin 619
ge_q75_mae
max_mon_abs_err

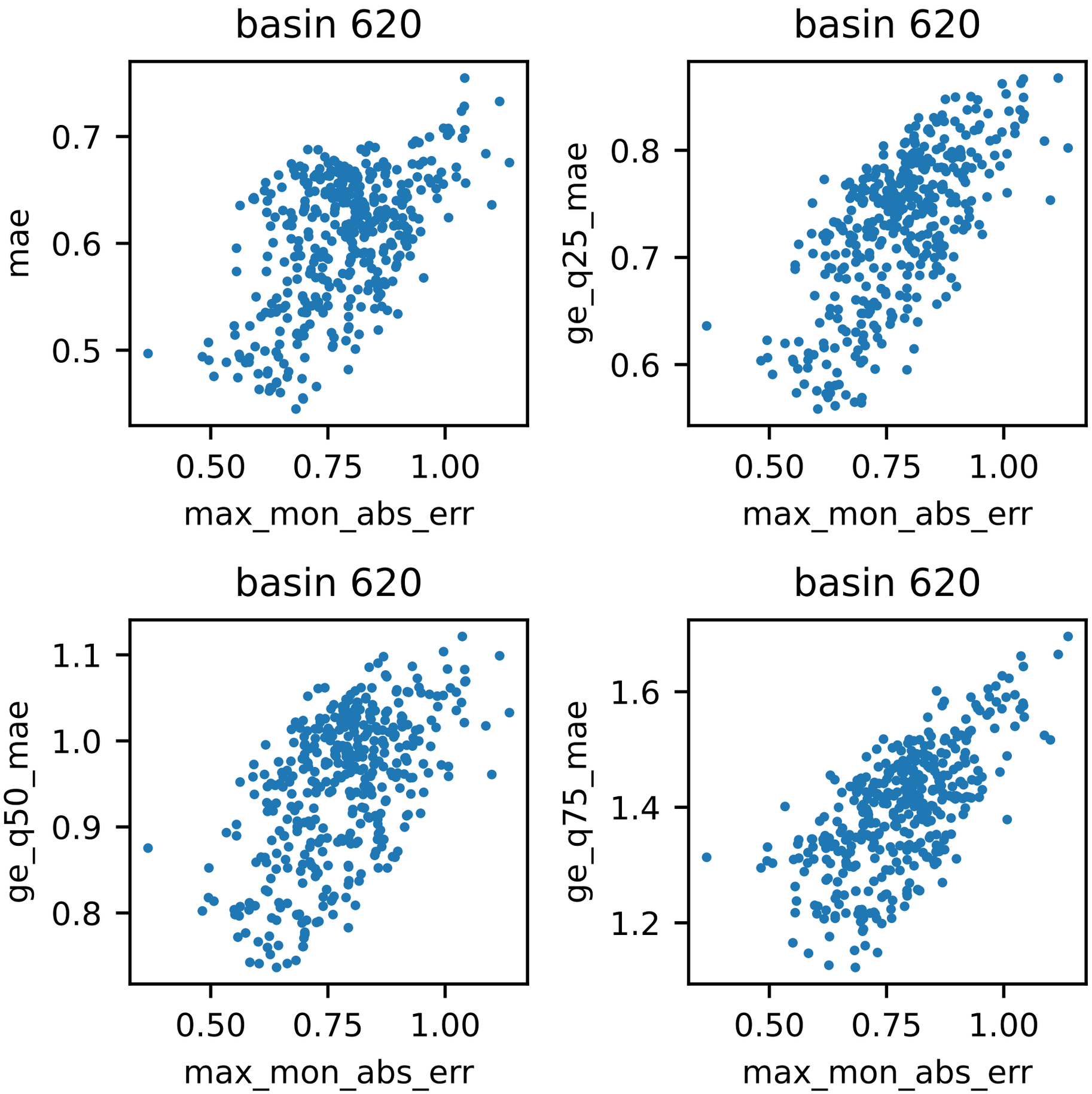
basin 620
mae
0.7
0.6
0.5
0.50
0.75
1.00
max_mon_abs_err
basin 620
ge_q25_mae
0.8
0.7
0.6
0.50
0.75
1.00
max_mon_abs_err
basin 620
ge_q50_mae
1.1
1.0
0.9
0.8
0.50
0.75
1.00
max_mon_abs_err
basin 620
ge_q75_mae
1.6
1.4
1.2
0.50
0.75
1.00
max_mon_abs_err

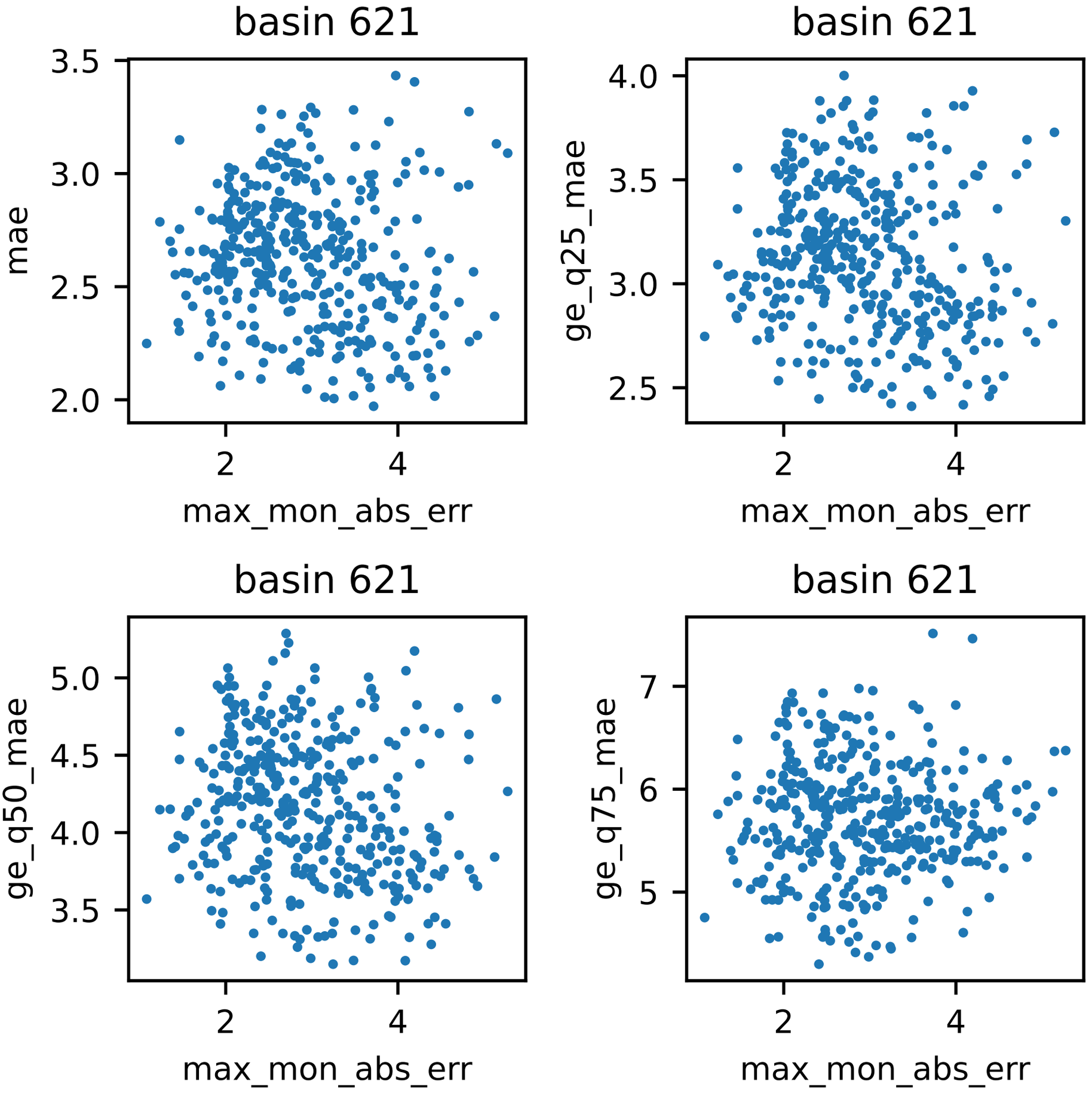
basin 621
mae
max_mon_abs_err
basin 621
ge_q25_mae
max_mon_abs_err
basin 621
ge_q50_mae
max_mon_abs_err
basin 621
ge_q75_mae
max_mon_abs_err

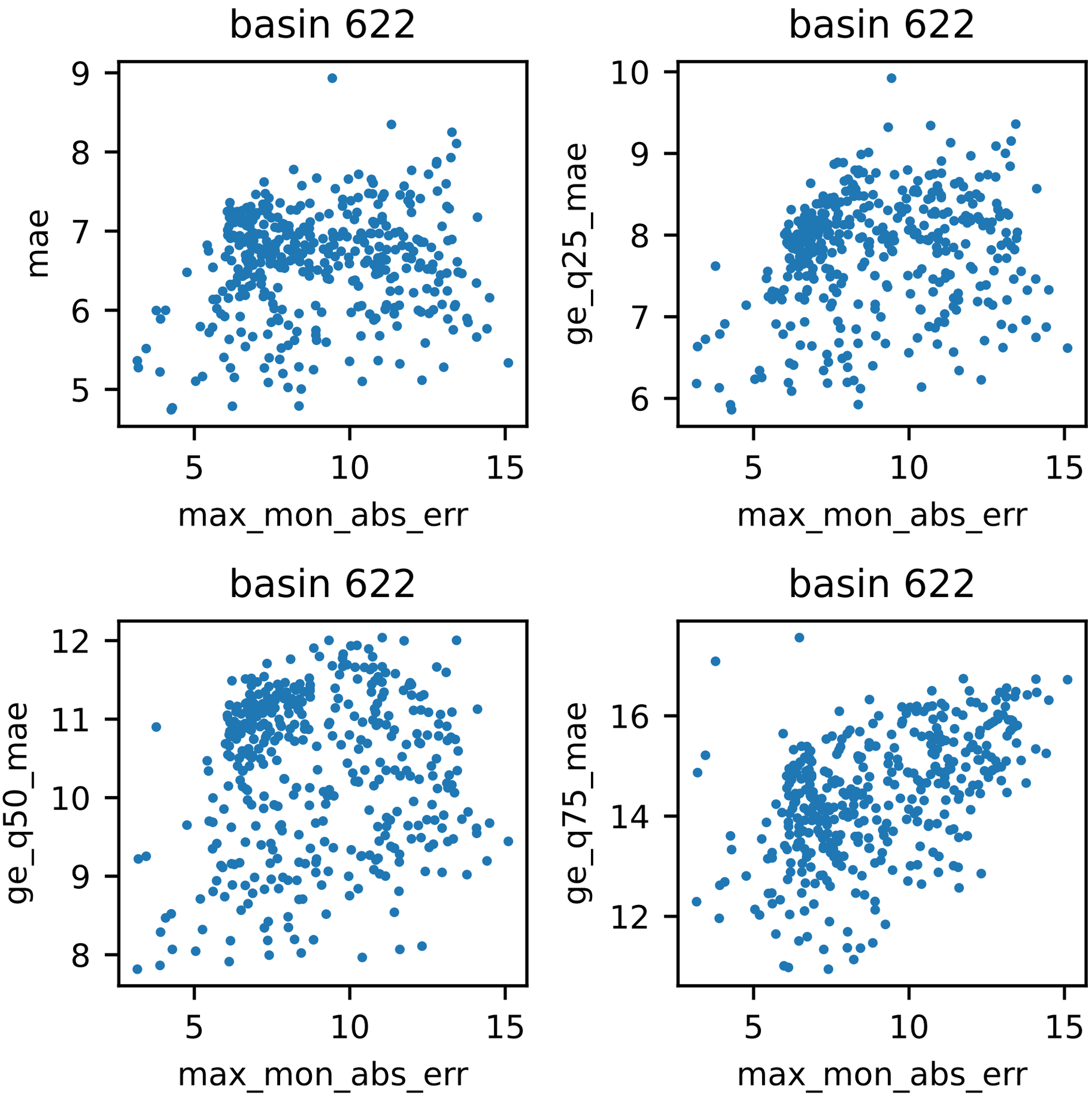
basin 622
mae
max_mon_abs_err
basin 622
ge_q25_mae
max_mon_abs_err
basin 622
ge_q50_mae
max_mon_abs_err
basin 622
ge_q75_mae
max_mon_abs_err

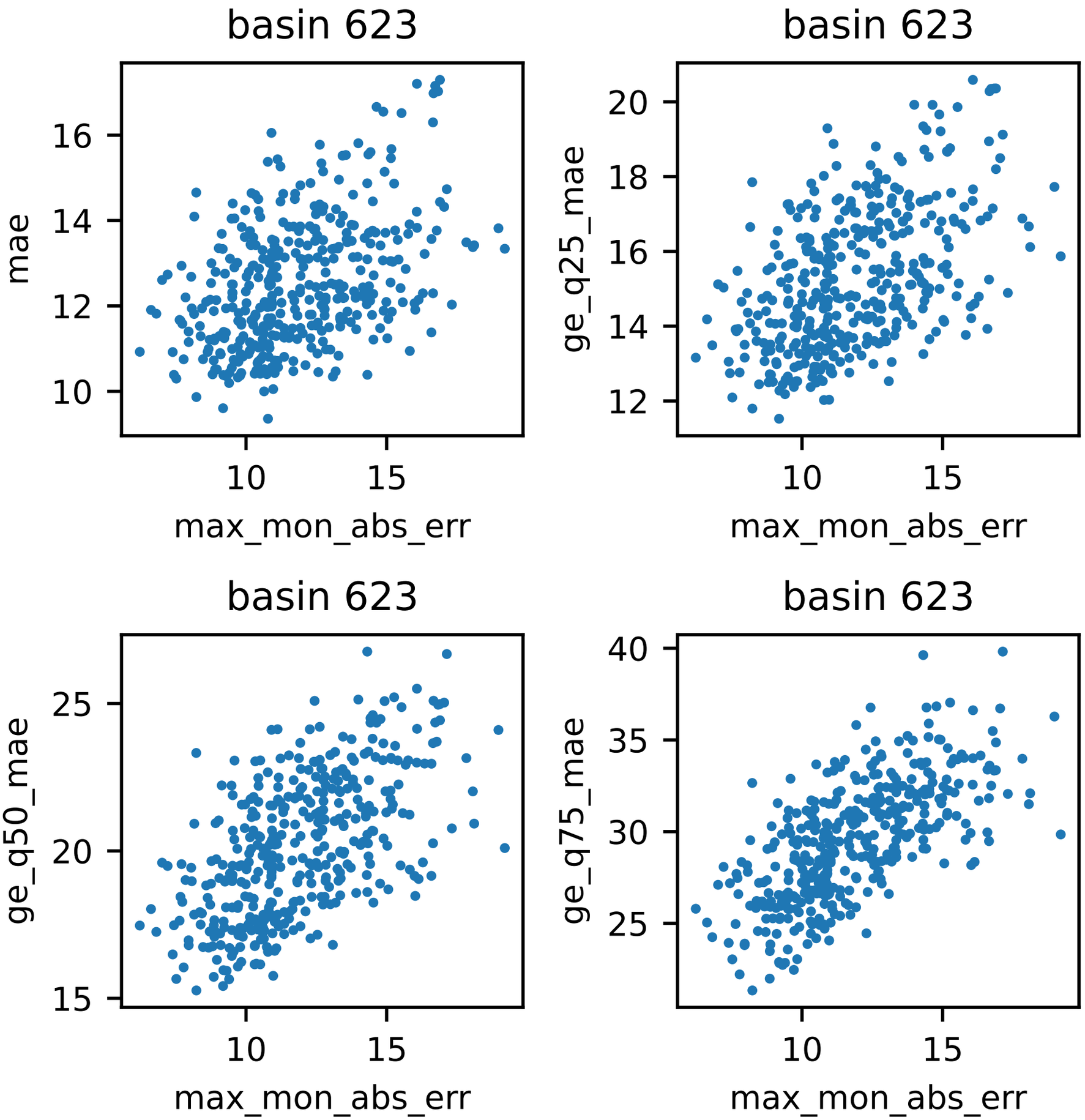
basin 623
mae
16
14
12
10
10
15
max_mon_abs_err
basin 623
ge_q25_mae
20
18
16
14
12
10
15
max_mon_abs_err
basin 623
ge_q50_mae
25
20
15
10
15
max_mon_abs_err
basin 623
ge_q75_mae
40
35
30
25
10
15
max_mon_abs_err

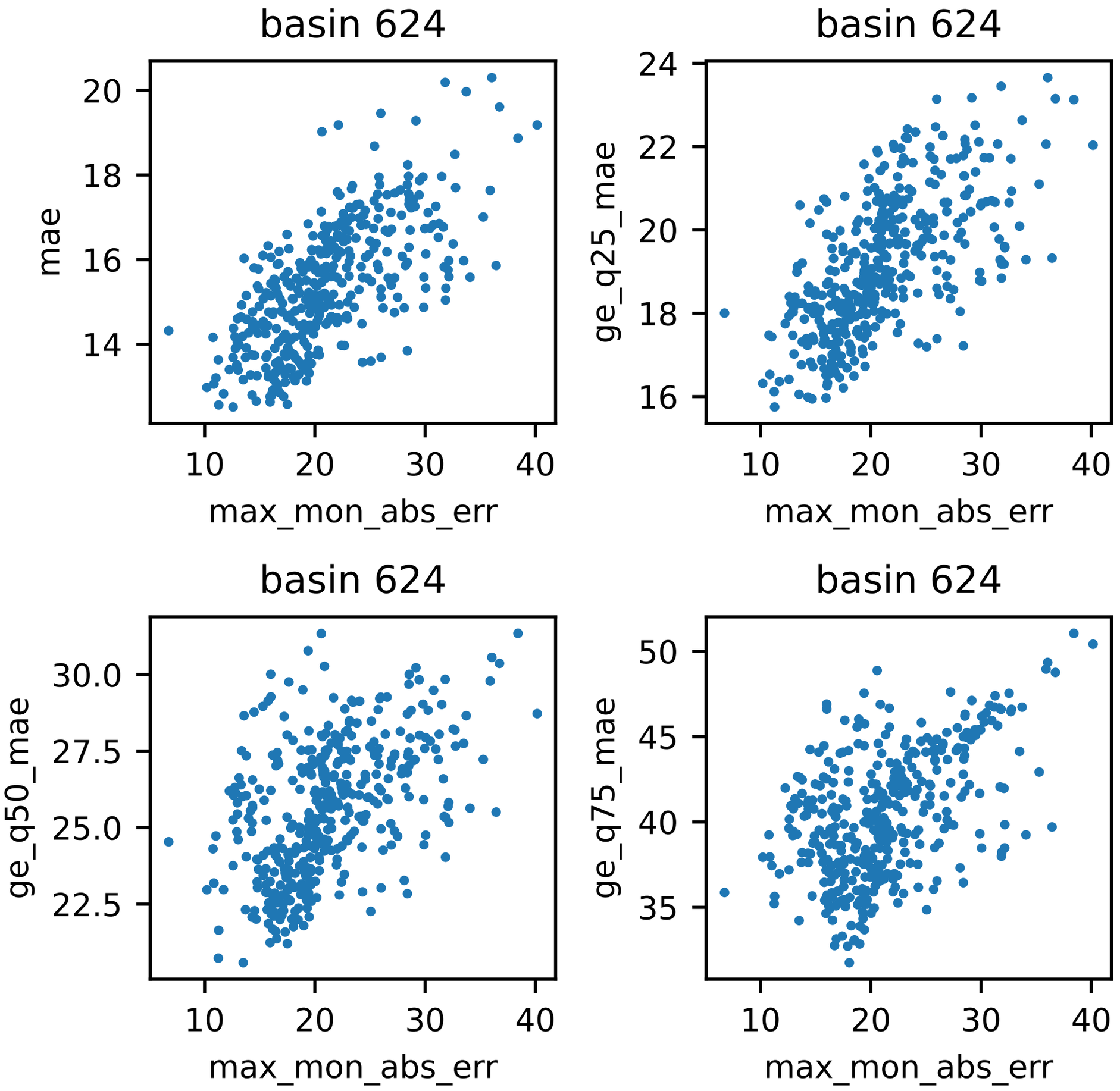
basin 624
mae
max_mon_abs_err
basin 624
ge_q25_mae
max_mon_abs_err
basin 624
ge_q50_mae
max_mon_abs_err
basin 624
ge_q75_mae
max_mon_abs_err

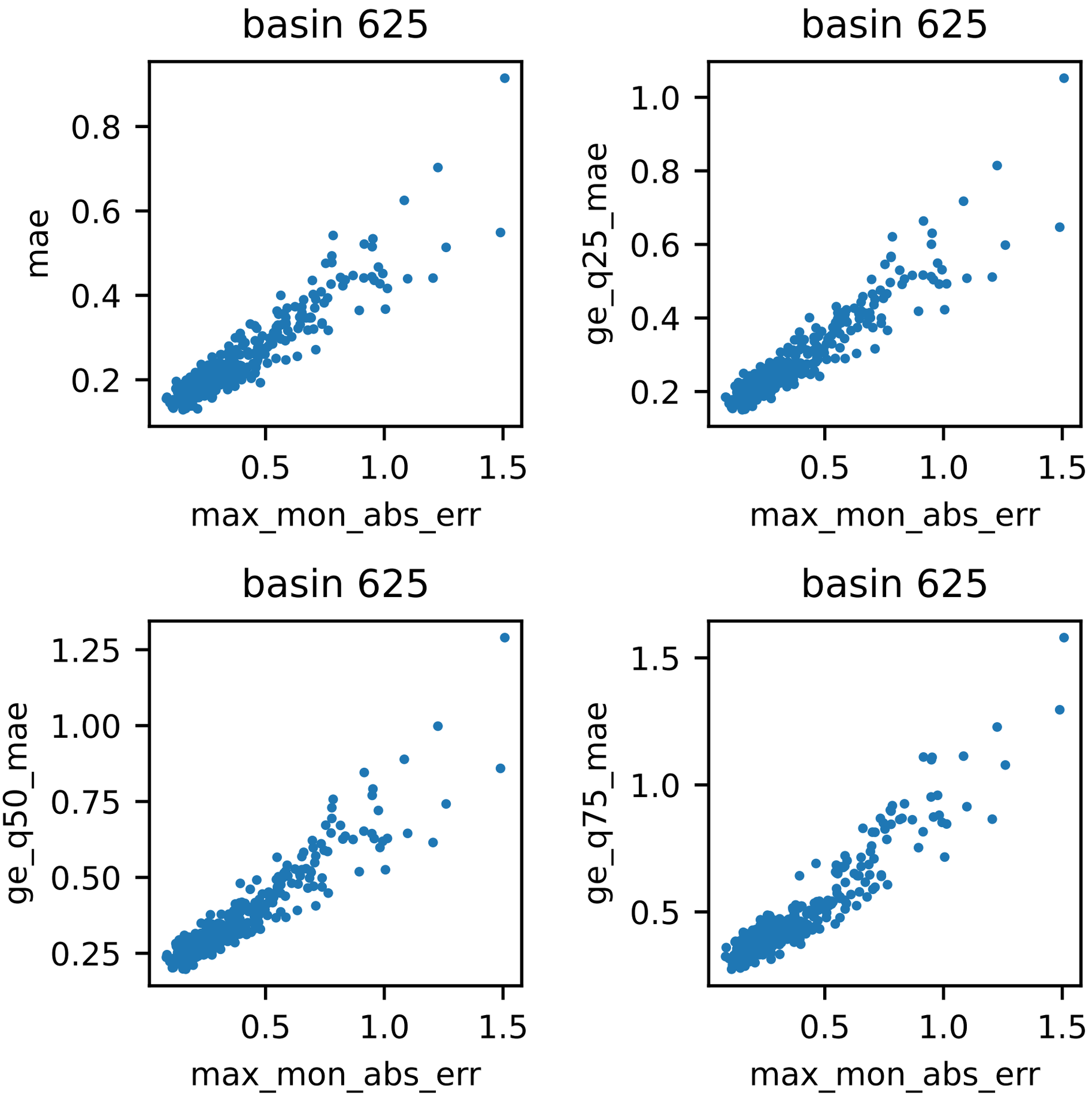
basin 625
mae
0.8
0.6
0.4
0.2
0.5
1.0
1.5
max_mon_abs_err
basin 625
ge_q25_mae
1.0
0.8
0.6
0.4
0.2
0.5
1.0
1.5
max_mon_abs_err
basin 625
ge_q50_mae
1.25
1.00
0.75
0.50
0.25
0.5
1.0
1.5
max_mon_abs_err
basin 625
ge_q75_mae
1.5
1.0
0.5
0.5
1.0
1.5
max_mon_abs_err

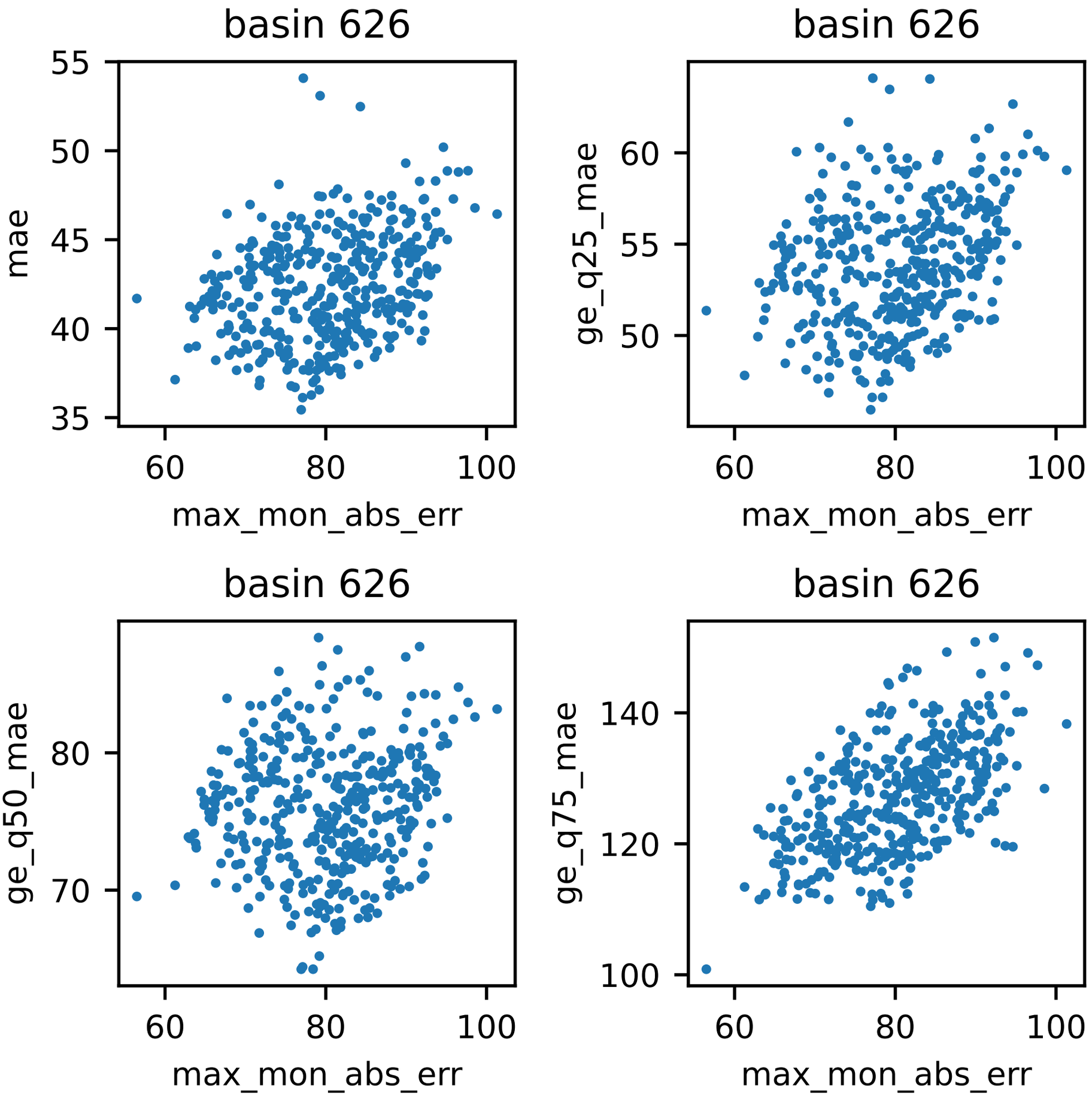
basin 626
mae
max_mon_abs_err
basin 626
ge_q25_mae
max_mon_abs_err
basin 626
ge_q50_mae
max_mon_abs_err
basin 626
ge_q75_mae
max_mon_abs_err