SAS Project

"Better Project Management Through Timelines"

Web Development Members

Team 6

Monis Khan

Eric Davis

Design Members

Team 1

Mark Malek

Chelsea Brown

Ideas

- Partnered with a design team with some really cool ideas - but lofty goals
- We really liked their idea of the timeline
- These days everyone has outlook and calendars, but no real functionality on a project by project level
- The timeline is a unique tool and allows for visualization of projects in a whole new way

Slide of home page they designed

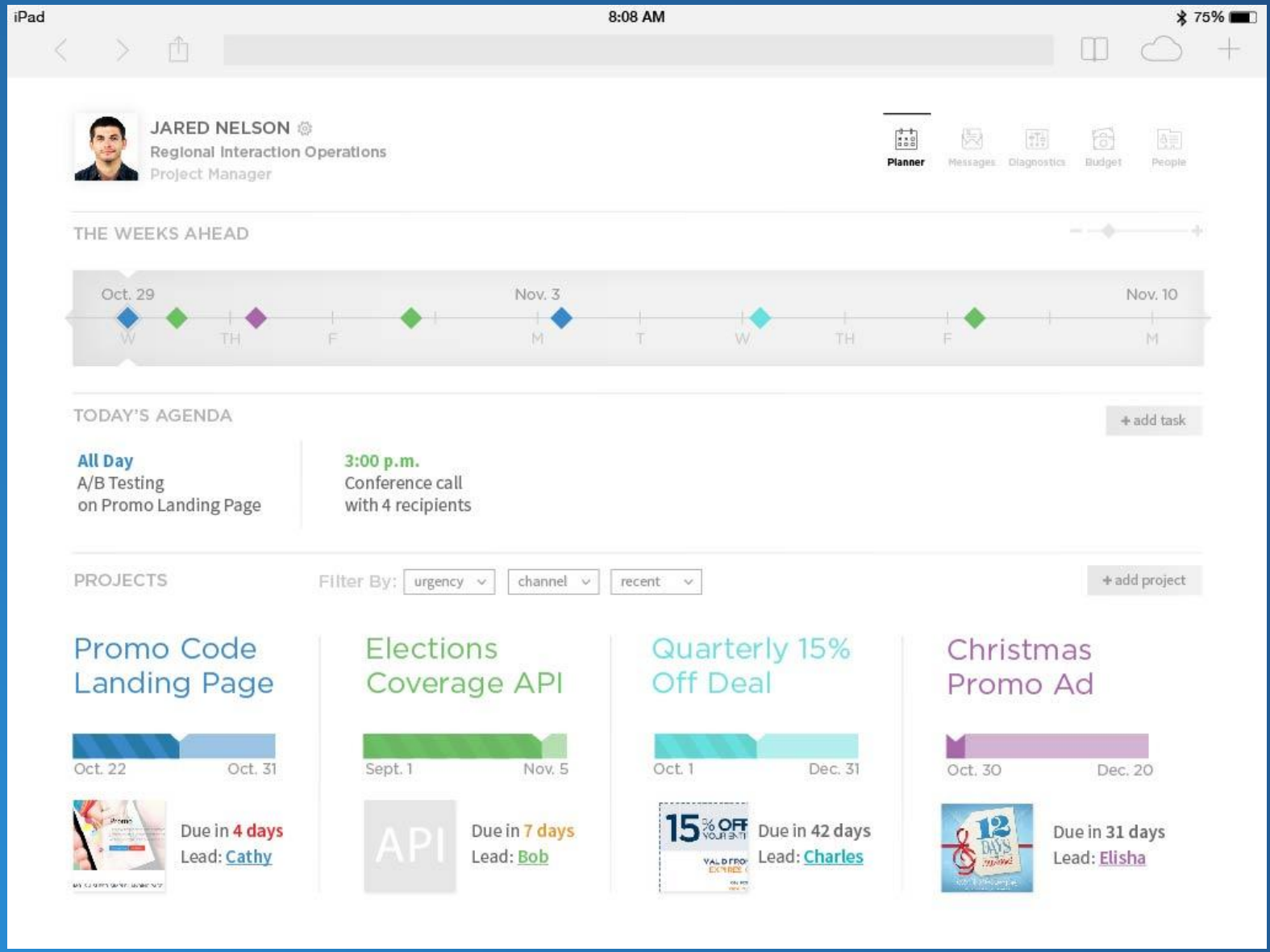

So this is what we did...

http://youtube/8WrnTXZZ5xI

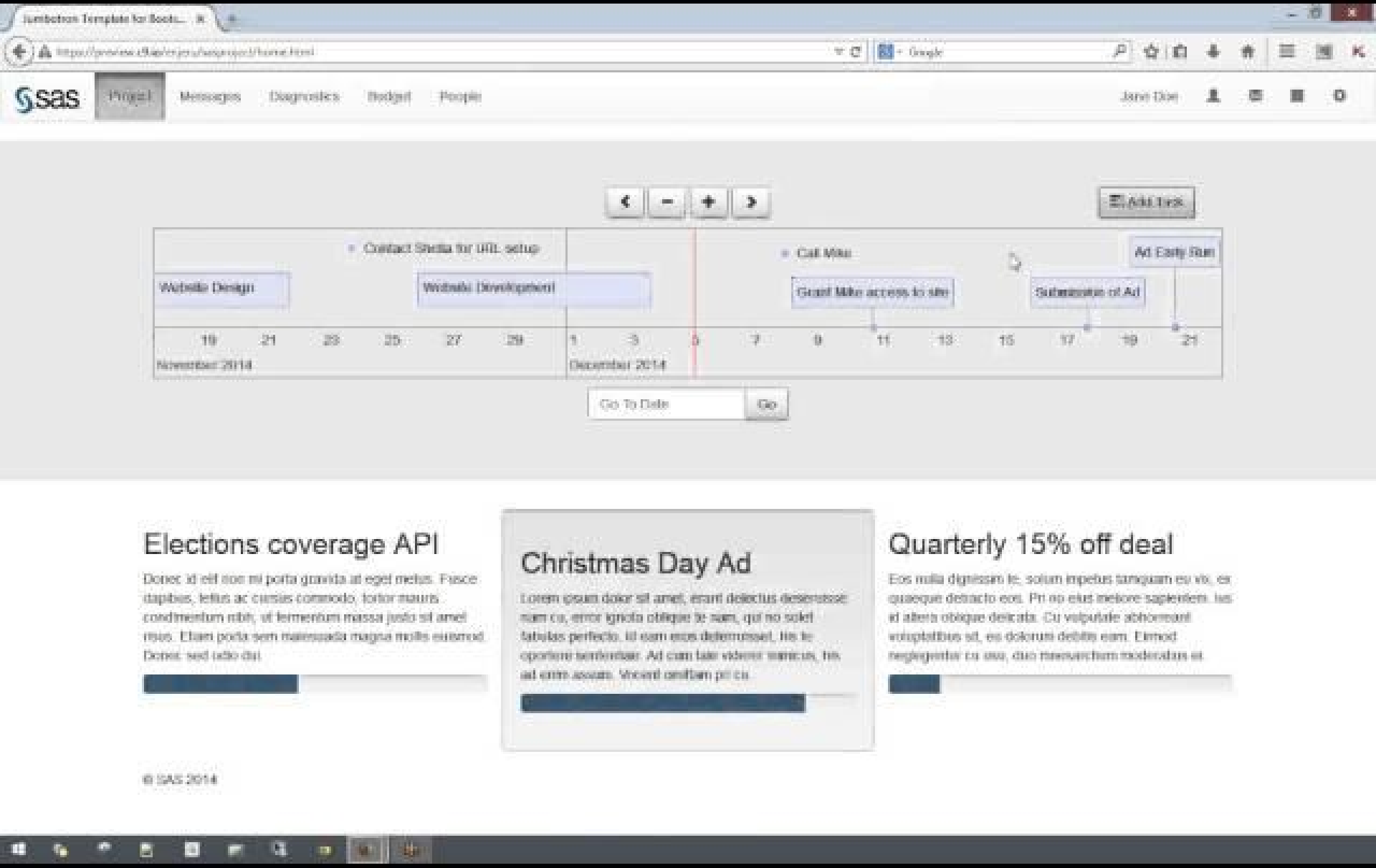
Jumbotron Template for Boots...
sas
Project
Messages
Diagnostics
Budget
People
Jane Doe
Add Task
Contact Sheila for URL setup
Call Mike
Ad Early Run
Website Design
Website Development
Grant Mike access to site
Submission of Ad
19 21 23 25 27 29 1 3 5 7 9 11 13 15 17 19 21
November 2014
December 2014
Go To Date
Go
Elections coverage API
Donec id elit non mi porta gravida at eget metus. Fusce dapibus, tellus ac cursus commodo, tortor mauris condimentum nibh, ut fermentum massa justo sit amet risus. Etiam porta sem malesuada magna mollis euismod. Donec sed odio dui.
Christmas Day Ad
Lorem ipsum dolor sit amet, erant delectus deseruisse nam cu, error ignota oblique te nam, qui no solet fabulas perfecto. Id eam eos deterruisset, his te oportere sententiae. Ad cum tale videret inimicus, his ad erim assum. Vocent omittam pri cu.
Quarterly 15% off deal
Eos nulla dignissim te, solum impetus tamquam eu vix, ex quaeque detracto eos. Pri no eius meliore sapientem. Ius id altera oblique delicata. Cu vulputate abhorreant voluptatibus sit, eu dolorum debitis eam. Eirmod neglegentur cu usu, duo mnesarchum moderatus ei.
© SAS 2014

Live Demo