PRIZMOX

Quick User Guide - Compatible Toner Cartridge

Model	B221H00 (Black, High Yield) - 1-Pack
Compatible Printers	Lexmark B2236dw; MB2236adw; MB2236adwe; MB2236i
Page Yield	Up to 3,000 pages (ISO/IEC 19752)
Note	Toner cartridge only (NOT an imaging unit / drum unit).

Installation Steps

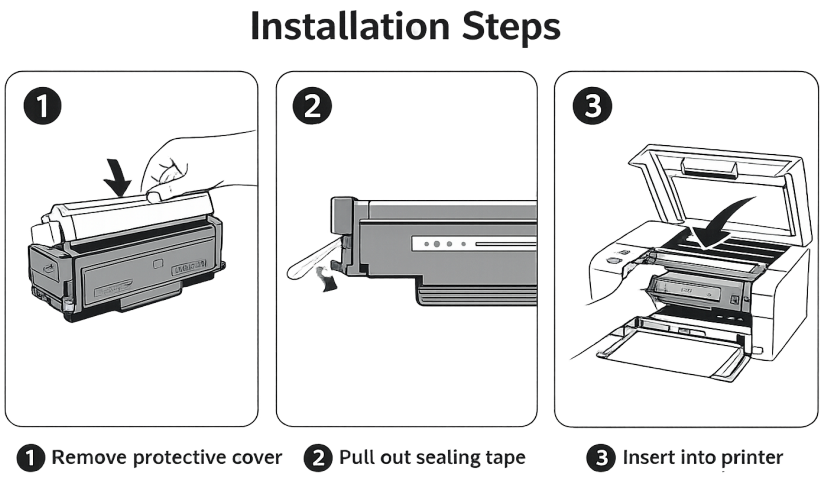

Tip: Shake left-to-right 5-6 times before installing.

Safety & Handling

- Keep away from children. Do not ingest toner.
- Avoid contact with eyes/skin; rinse with water if contact occurs.
- Store in a cool, dry place. Keep sealed until use.

Troubleshooting

Not recognized / Error: Reinstall, restart printer, and wipe chip/contact area with a dry lint-free cloth.

Light print: Shake again and check printer settings (e.g., Toner Saver mode).

Streaks/spots: Print 3-5 pages; reinstall cartridge; check imaging unit condition.

Support

Email: **Prizmox-cs@outlook.com**

Disclaimer

Compatible with the printer models listed. Brand names and trademarks belong to their respective owners. This product is not manufactured by, sponsored by, or affiliated with Lexmark. Page yield may vary depending on printed content and printer settings.