PARENTAL
ADVISORY
EXPLICIT CONTENT

Nasty feat. Jason Richardson

Polyphia

New Levels New Devils

Tim	Scott	Jason Richardson	Jason (Harmony)
Dropped D	Dropped D	① = D ④ = C ⑦ = G	① = D ④ = C ⑦ = G
⑥ = D	⑥ = D	② = A ⑤ = G	② = A ⑤ = G
		③ = F ⑥ = D	③ = F ⑥ = D

♩ = 130

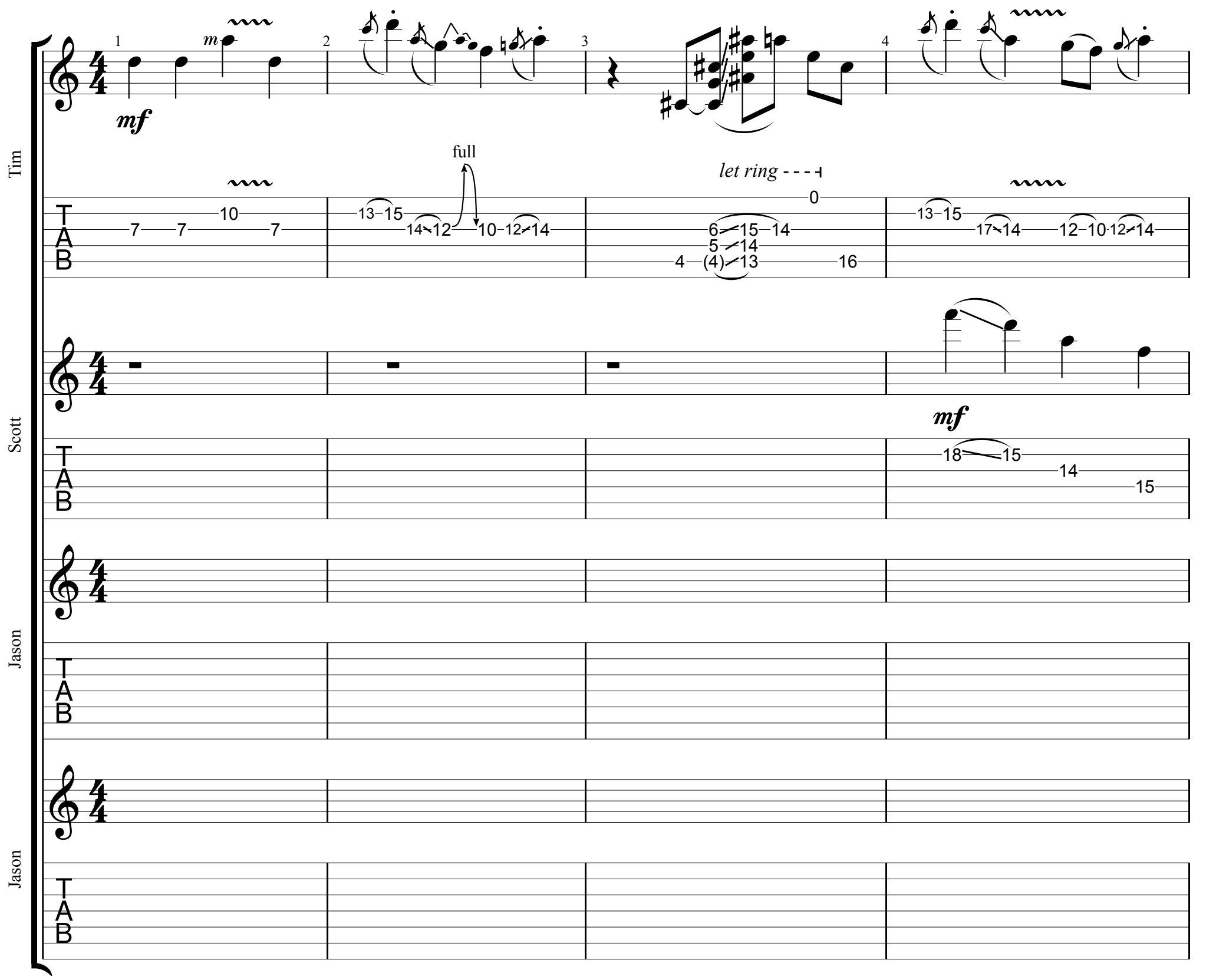

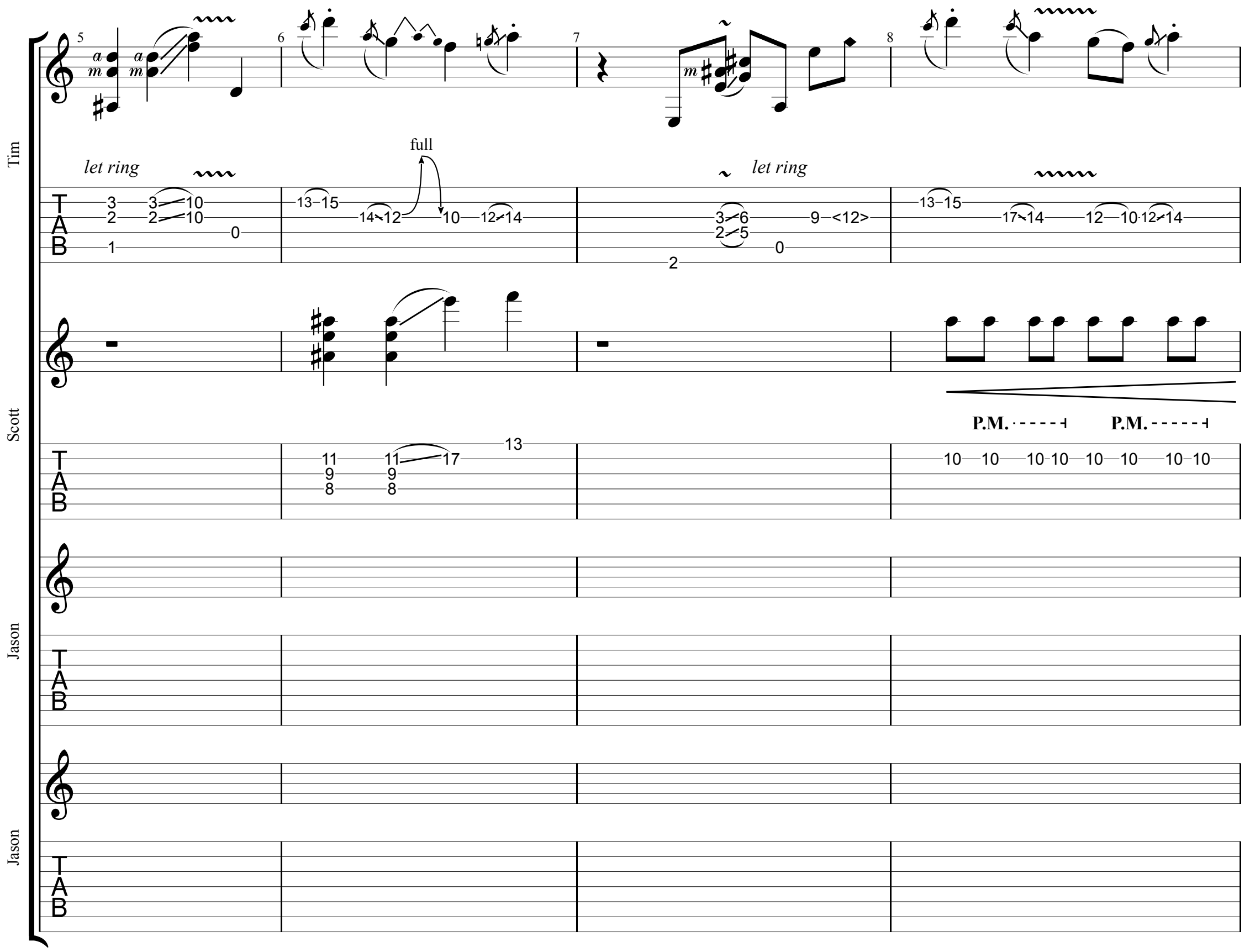
Tim
Scott
Jason
Jason
let ring
full
let ring
P.M.
P.M.
TAB

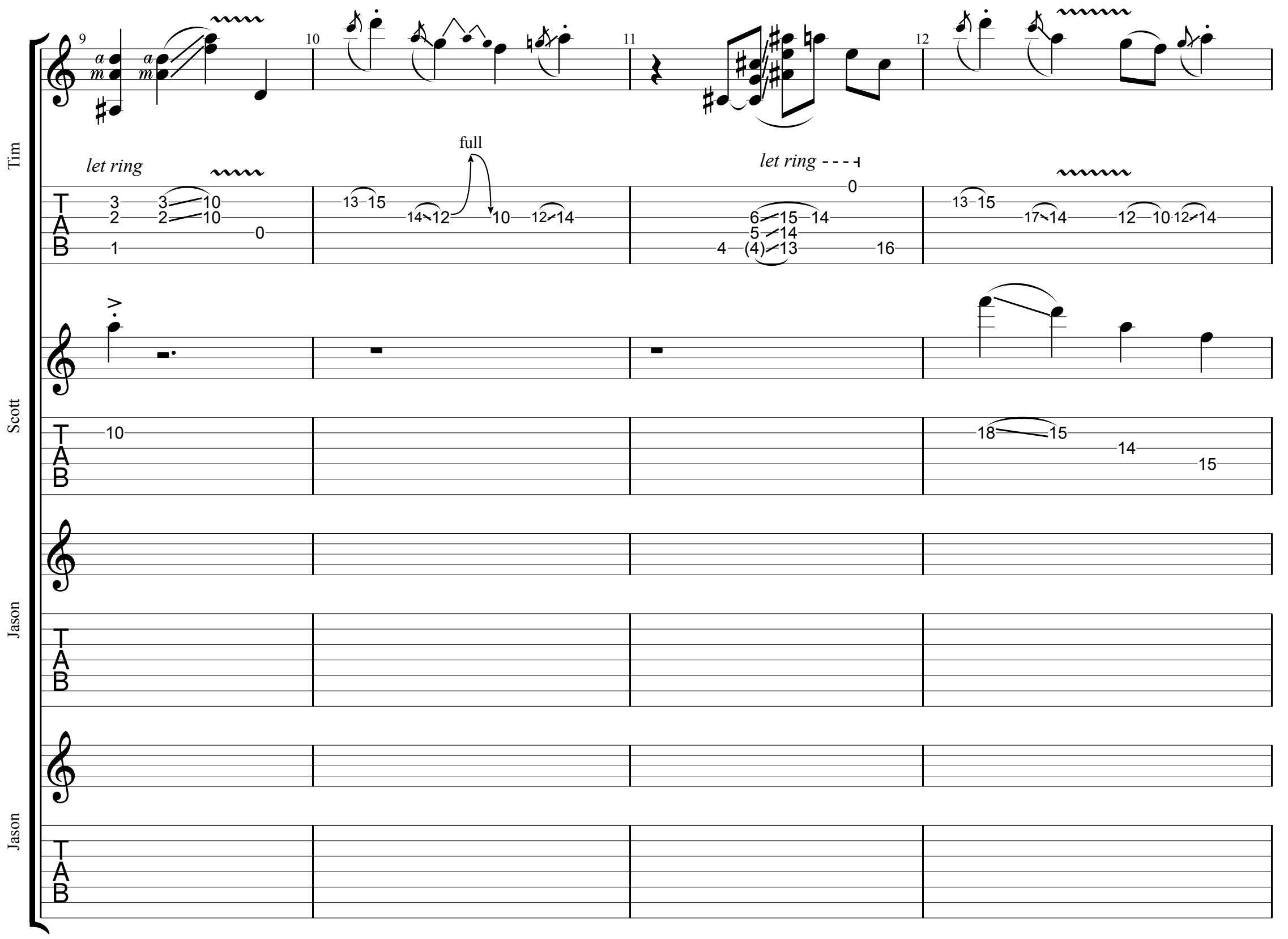
Tim
Scott
Jason
Jason
let ring
full
let ring
TAB
TAB
TAB
TAB

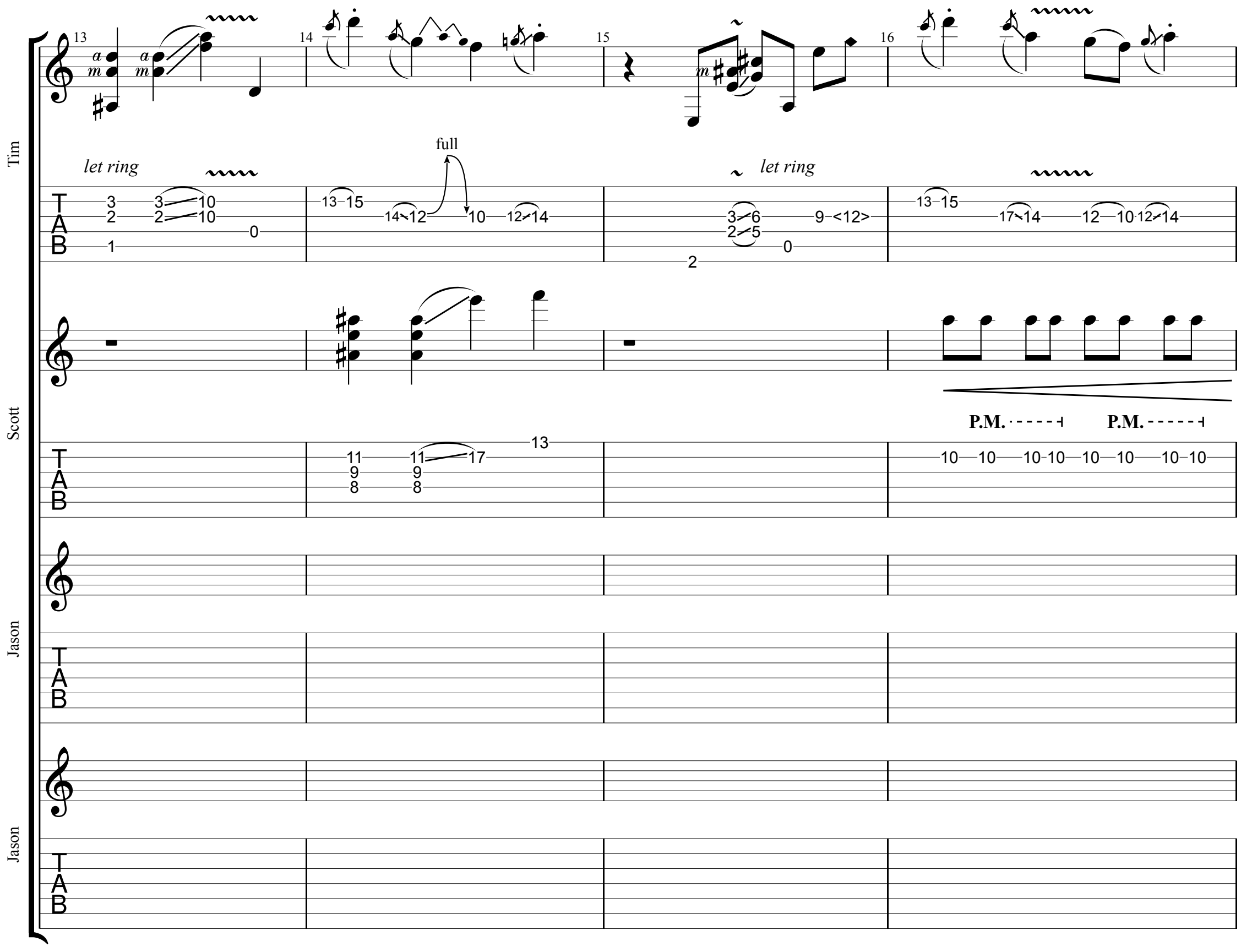
Tim
Scott
Jason
Jason
13
14
15
16
let ring
full
let ring
P.M.
P.M.
TAB

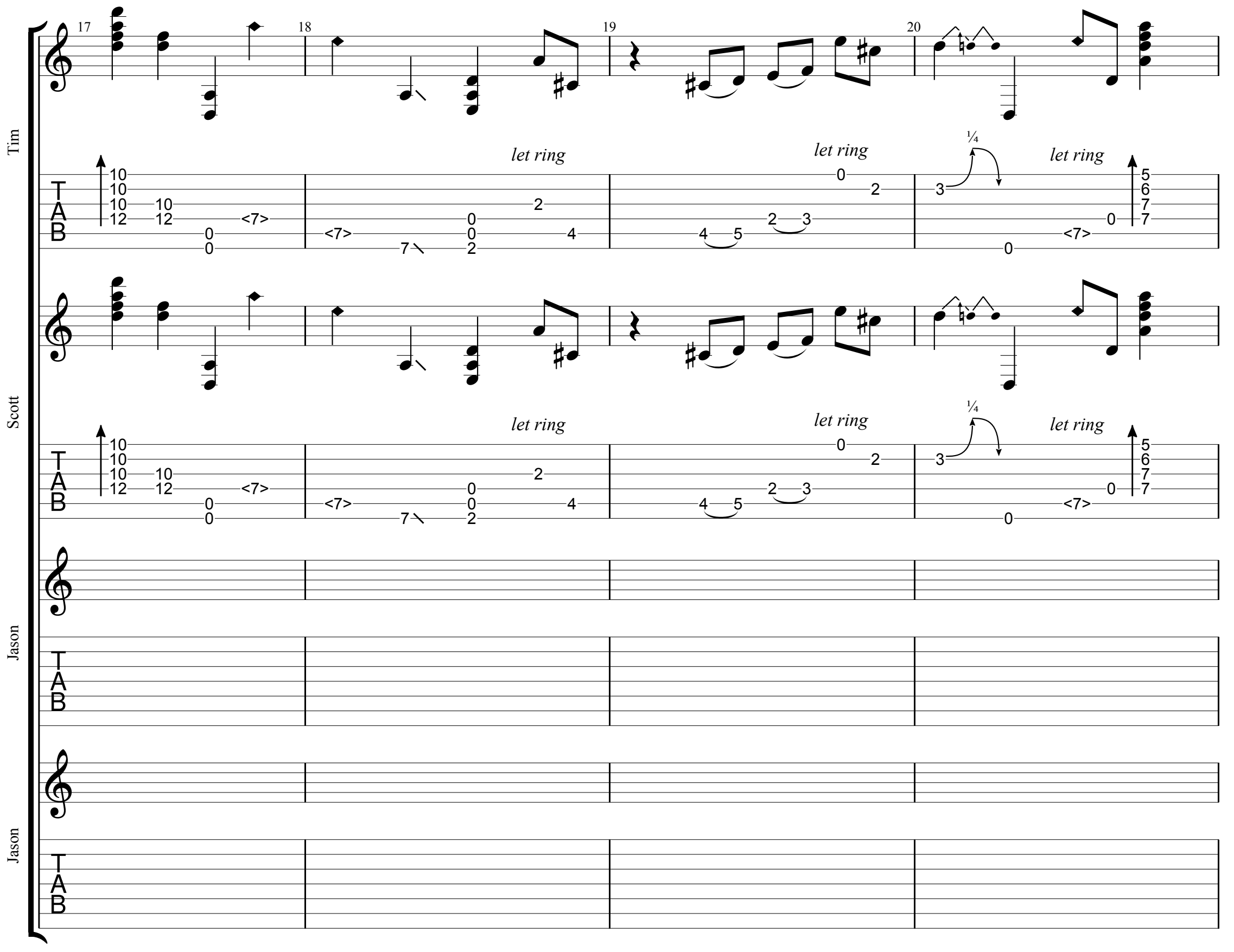
Tim
Scott
Jason
Jason
17
18
19
20
let ring
let ring
let ring
let ring
let ring
let ring
¼
¼
TAB
TAB
TAB
TAB

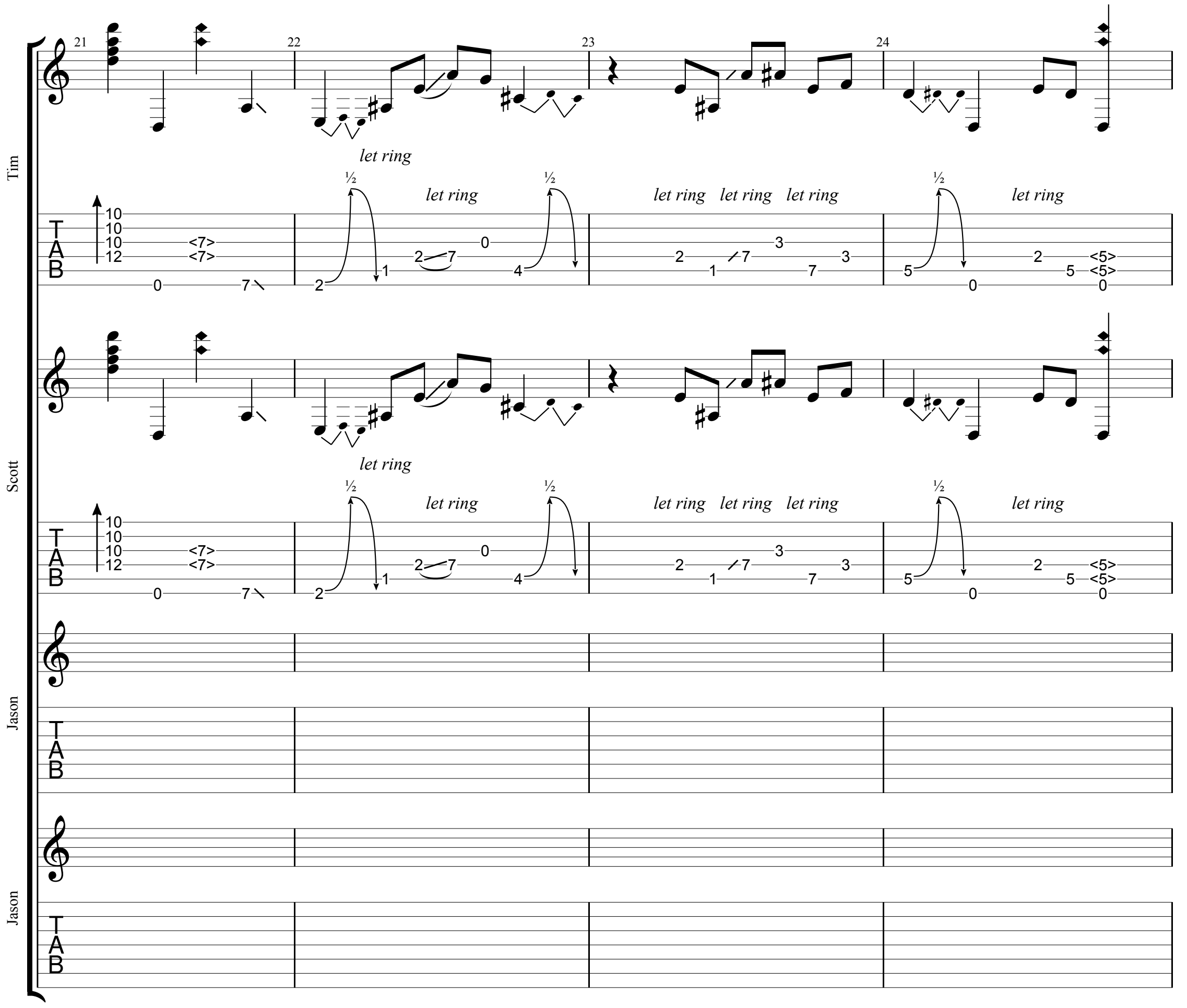
Tim
Scott
Jason
Jason
21
22
23
24
let ring
let ring
let ring

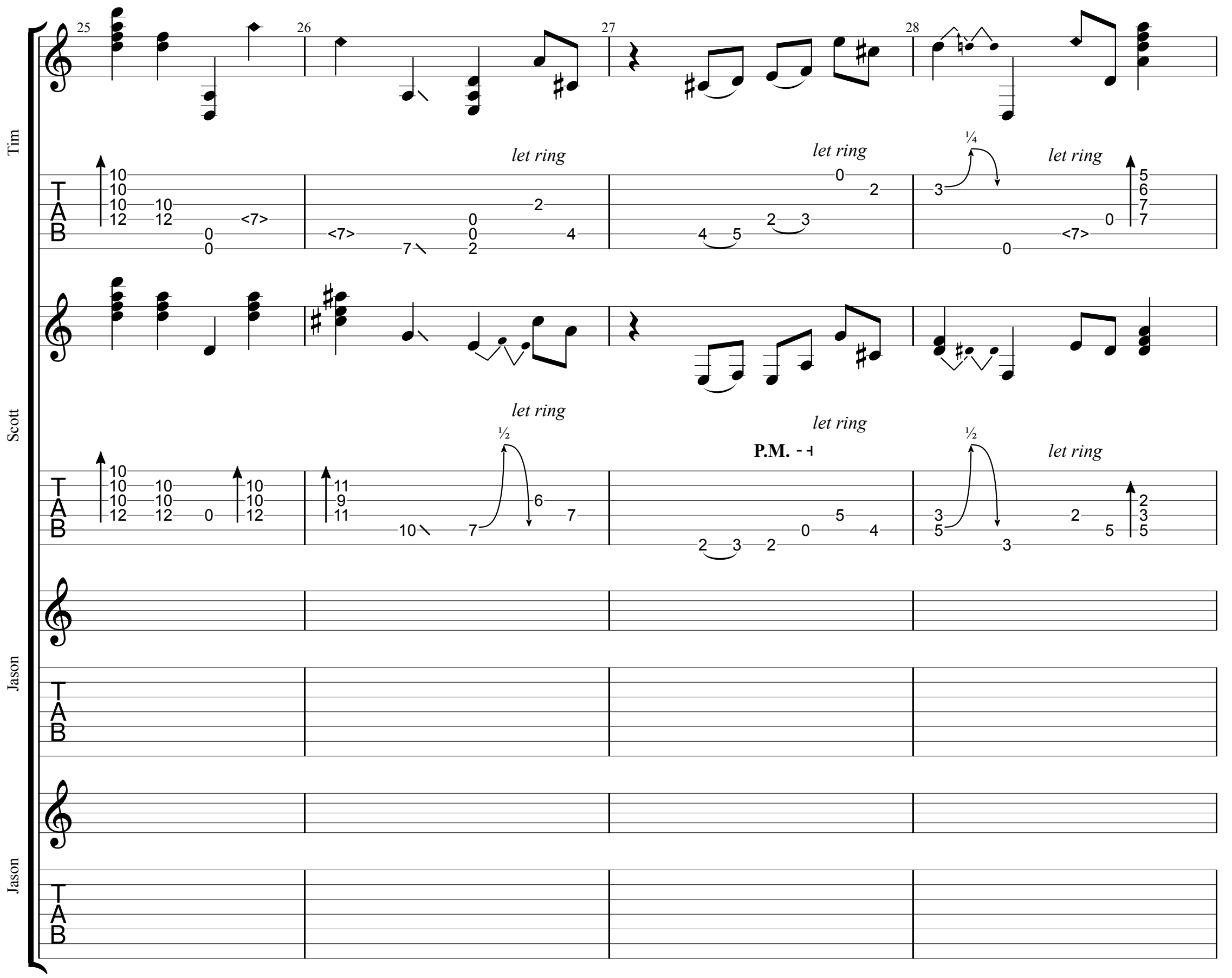
Tim
Scott
Jason
Jason
25
26
27
28
let ring
let ring
let ring
let ring
let ring
let ring
P.M.
¼
½
½
TAB
TAB
TAB
TAB

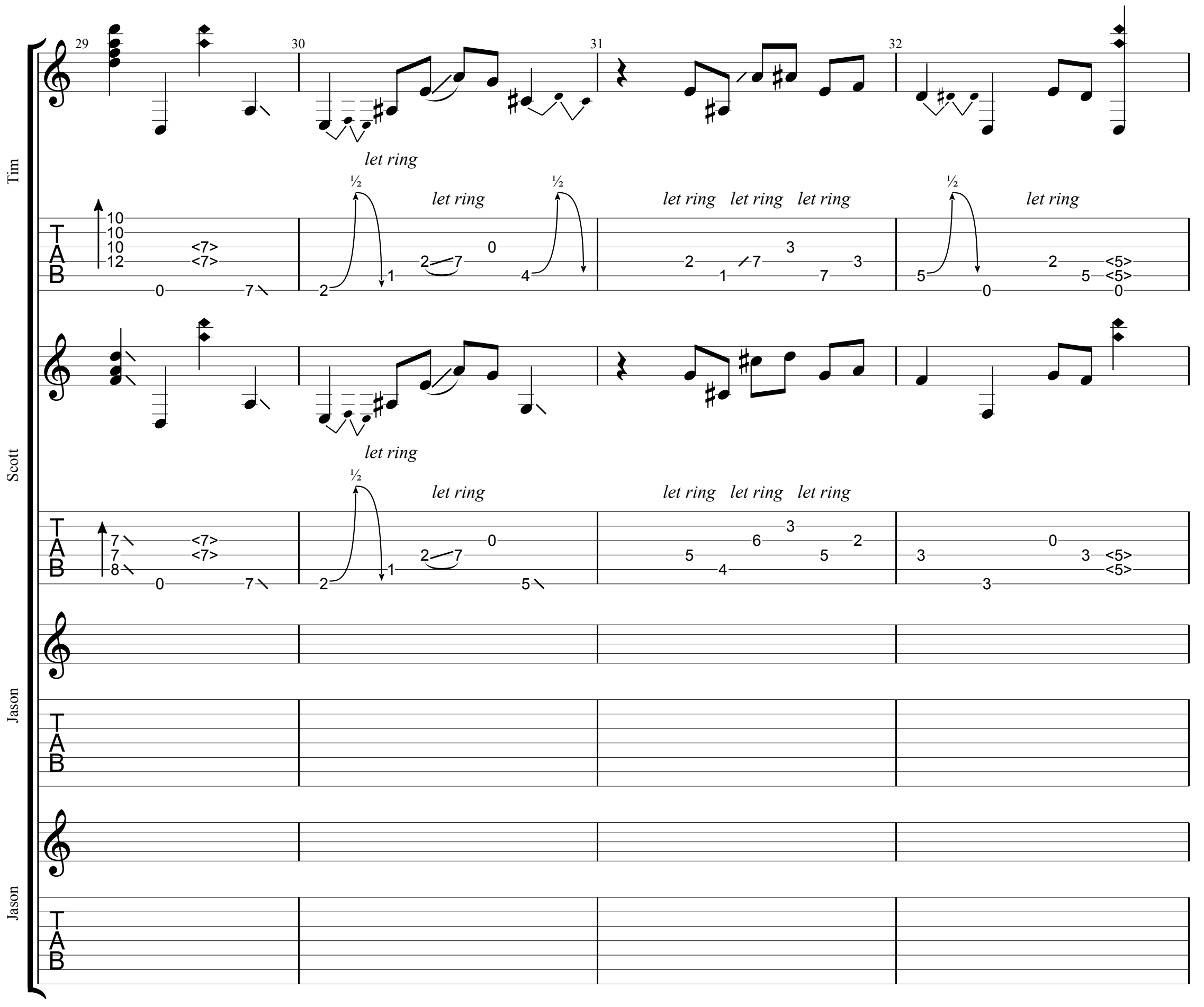
Tim
Scott
Jason
Jason
29
30
31
32
let ring
let ring
let ring

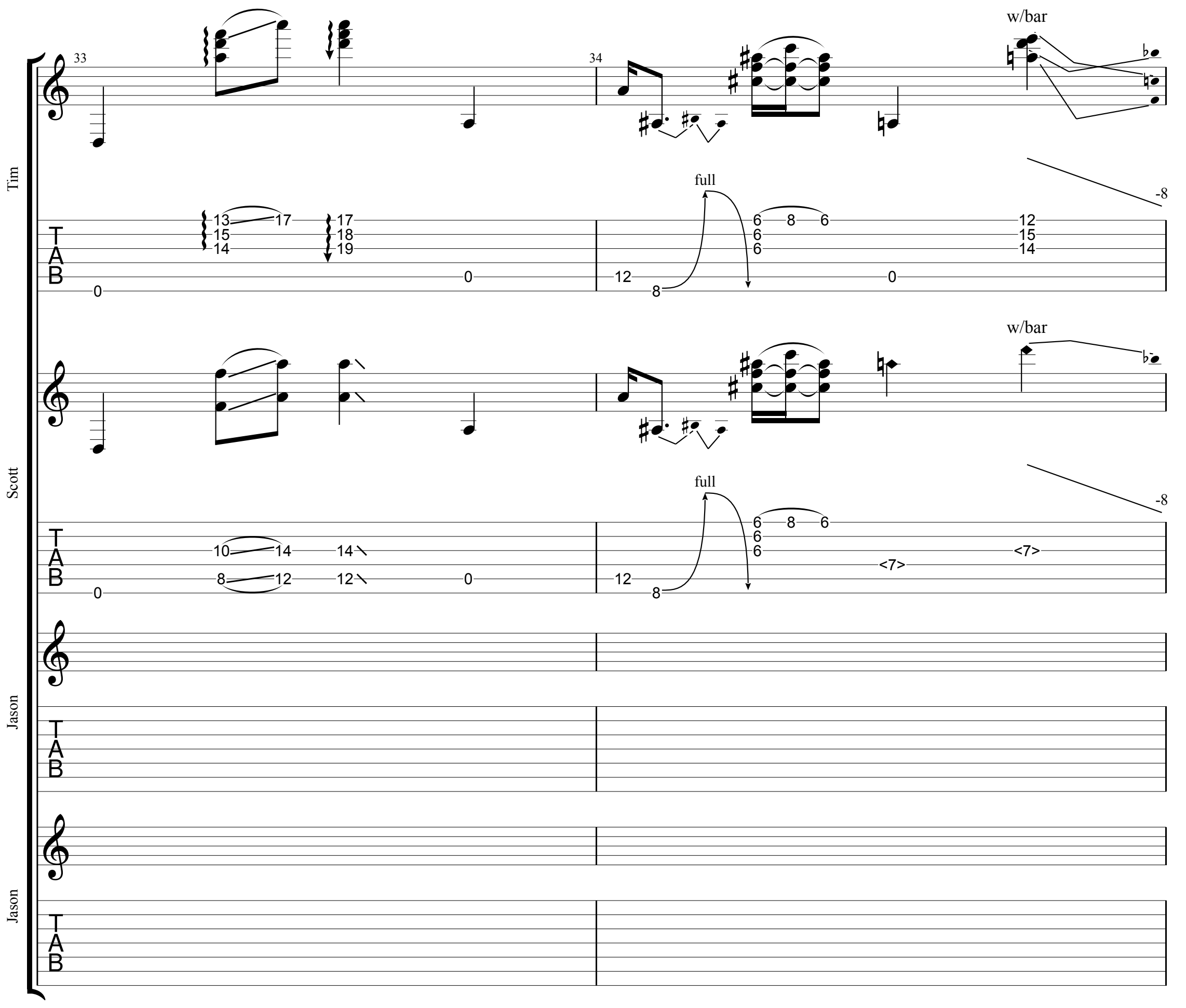
Tim
Scott
Jason
Jason
33
34
w/bar
full
-8
TAB
13 15 14
17
17 18 19
0
12 8
6 6 6
8
6
12 15 14
0
w/bar
full
-8
10 8
14 12
14 12
0
12 8
6 6 6
8
6
<7>
<7>

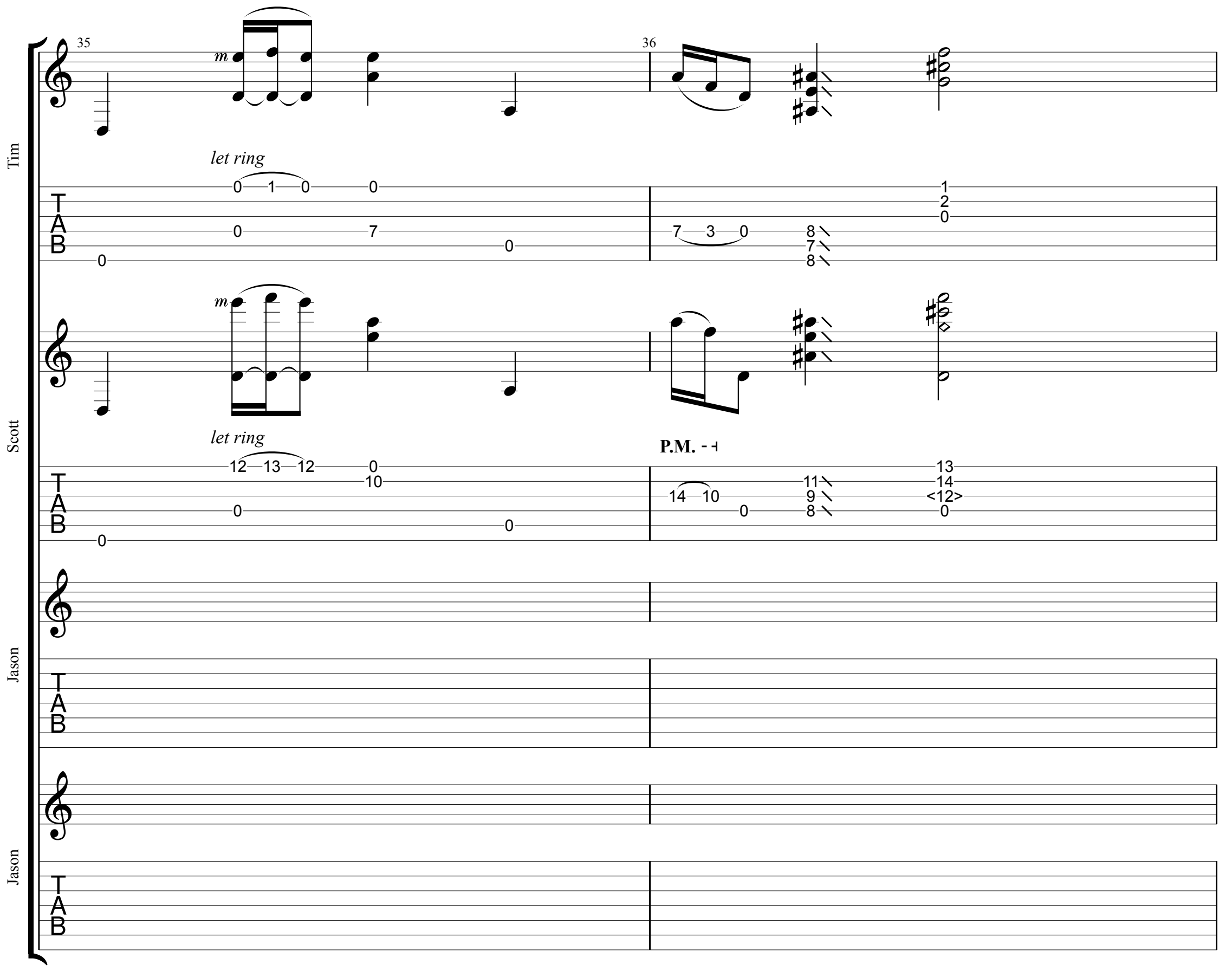
Tim
35
36
m
let ring
0 1 0 0
0 7 0
0
7 3 0 8 7 8
1 2 0
Scott
m
let ring
12 13 12 0
10
0
0
P.M.
14 10 0 11 9 8
13 14 <12> 0
Jason
Jason

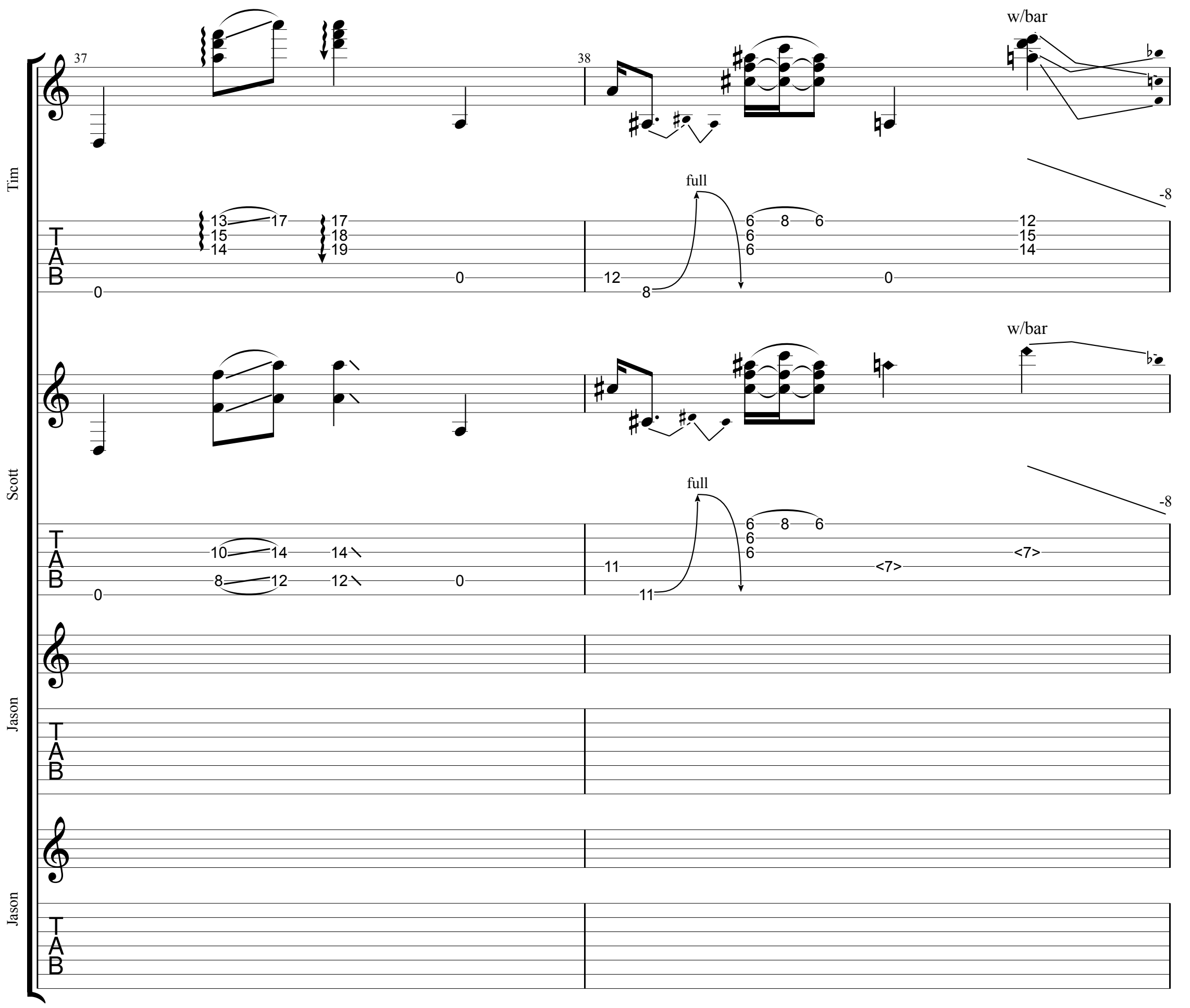
Tim
Scott
Jason
Jason
37
38
w/bar
full
-8
TAB
13 17 17
15 18
14 19
0
0
12
8
6 8 6
6
6
12
15
14
0
w/bar
full
-8
10 14 14
8 12 12
0
0
11
11
6 8 6
6
6
<7>
<7>

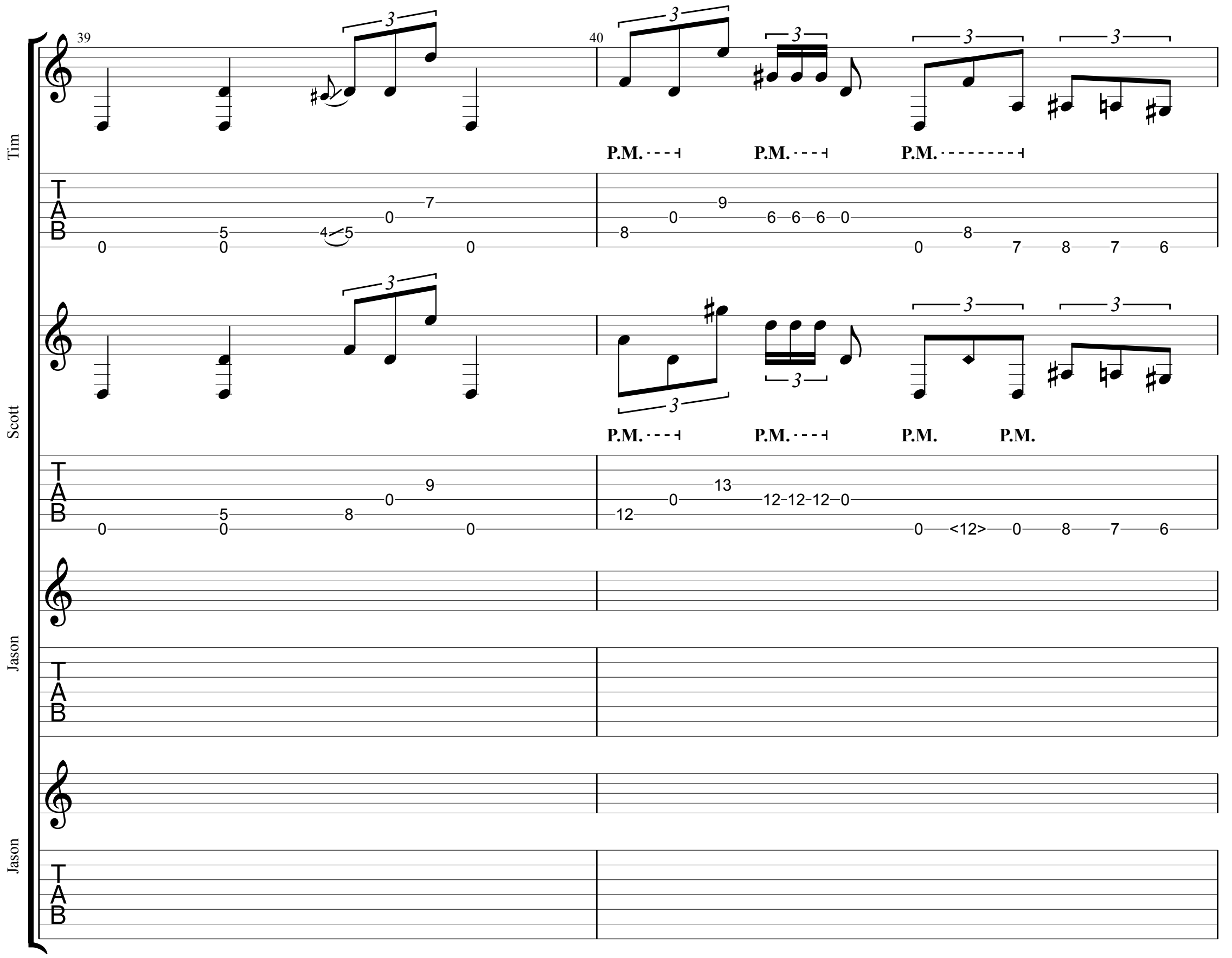
Tim
Scott
Jason
Jason
39
40
P.M.
P.M.
P.M.
P.M.
P.M.
P.M.
P.M.
P.M.
TAB
TAB
TAB
TAB

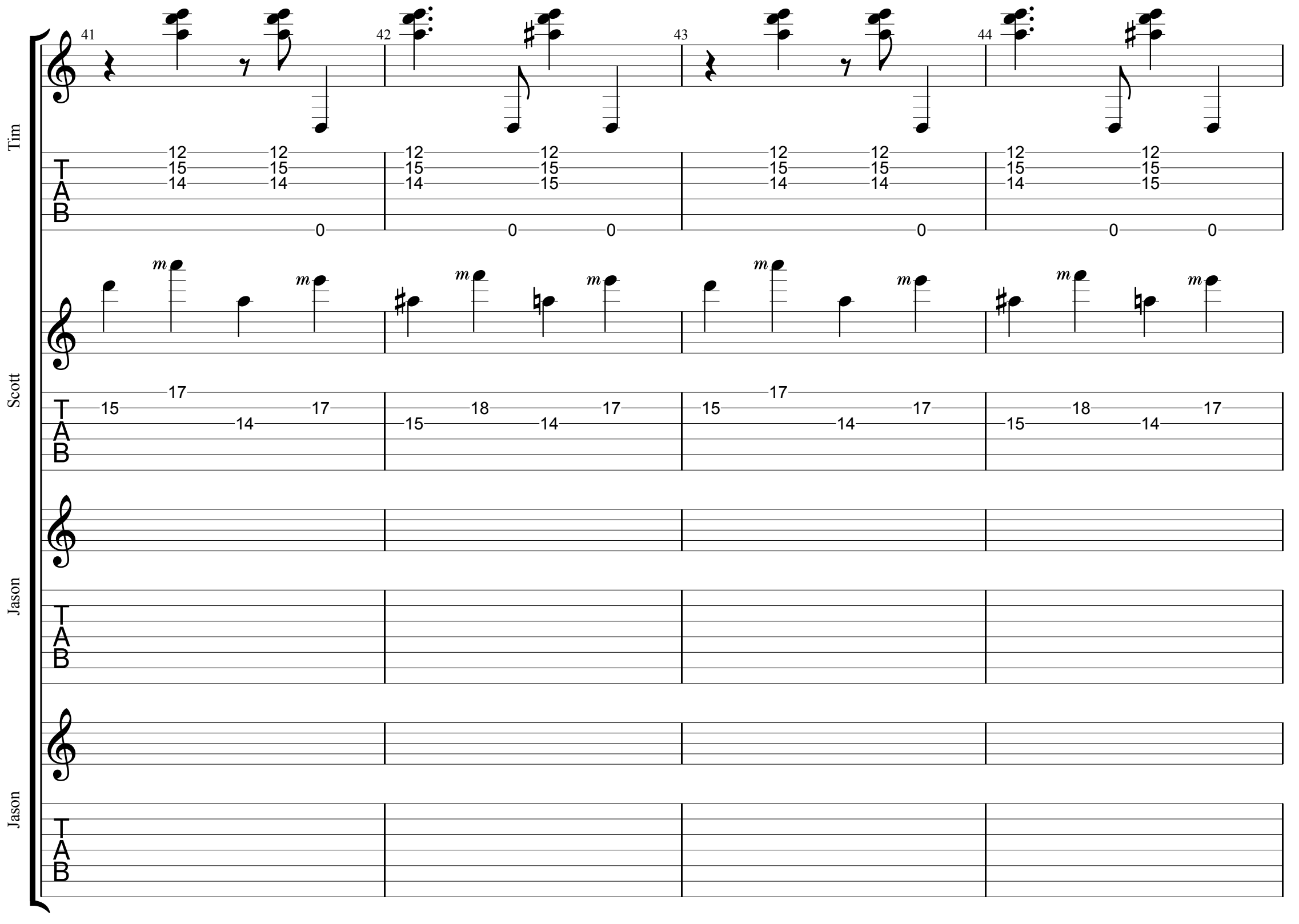
Tim
Scott
Jason
Jason
41
42
43
44
TAB
TAB
TAB
TAB

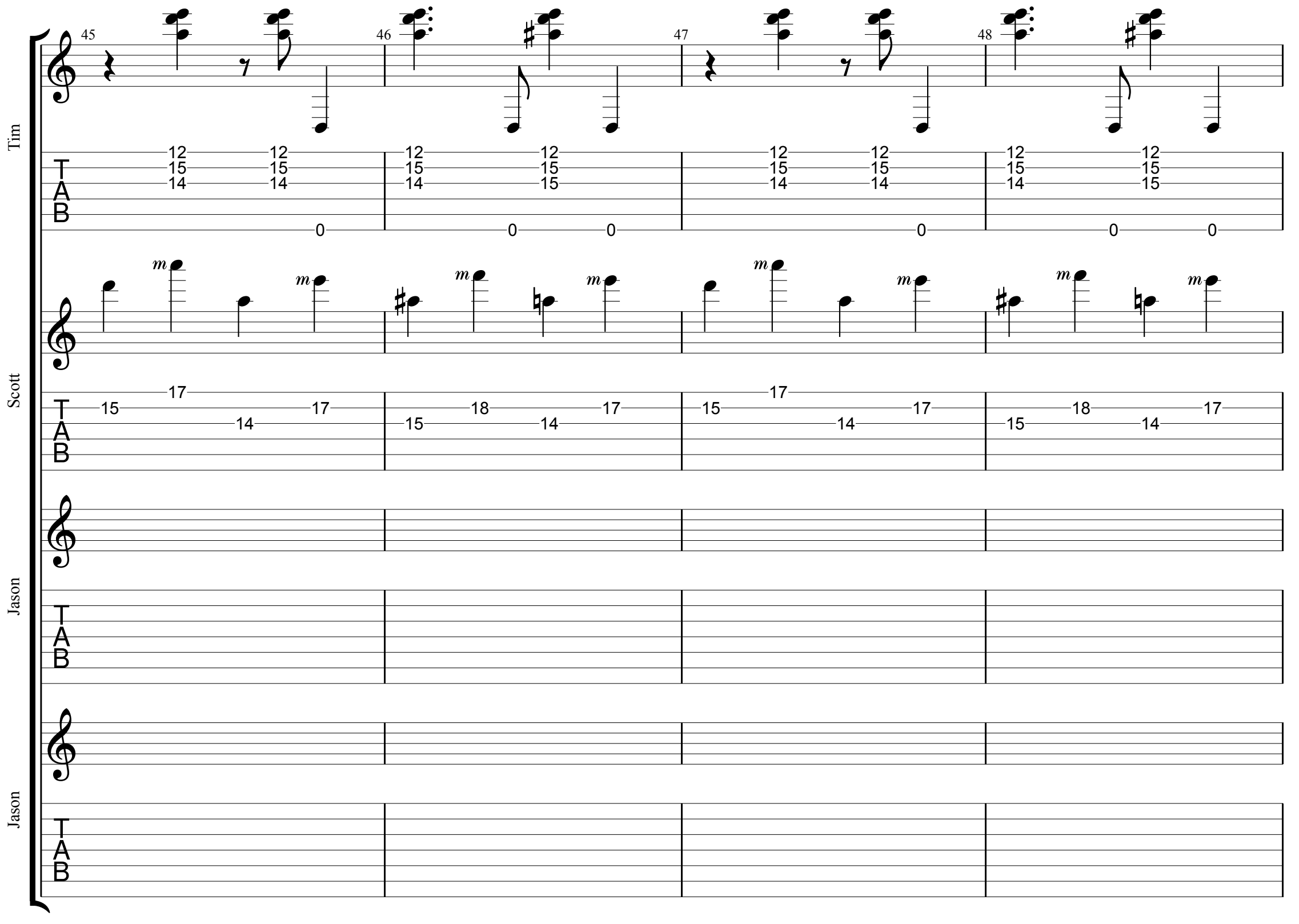
Tim
Scott
Jason
Jason
45
46
47
48
TAB
12 15 14
12 15 14
12 15 14
12 15 15
12 15 14
12 15 14
12 15 14
12 15 15
0
0
0
0
0
0
m
15 17 14 17
15 18 14 17
15 17 14 17
15 18 14 17

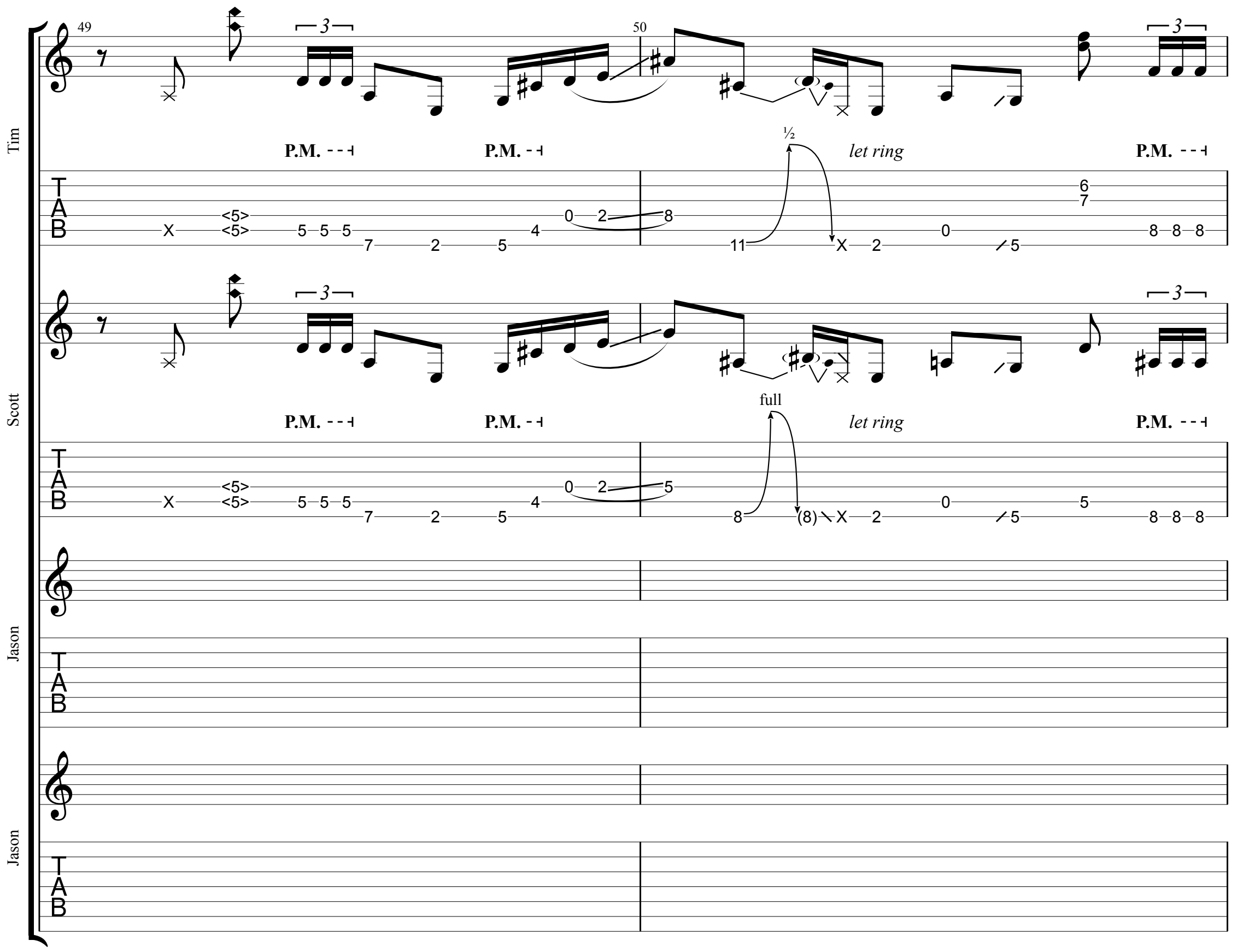
Tim
Scott
Jason
Jason
49
50
3
P.M.
½
let ring
full
TAB
<5>
X
5 5 5
7
2
5
4
0 2 8
11
2
0
5
6
7
8 8 8
0 2 5
8
(8)
X

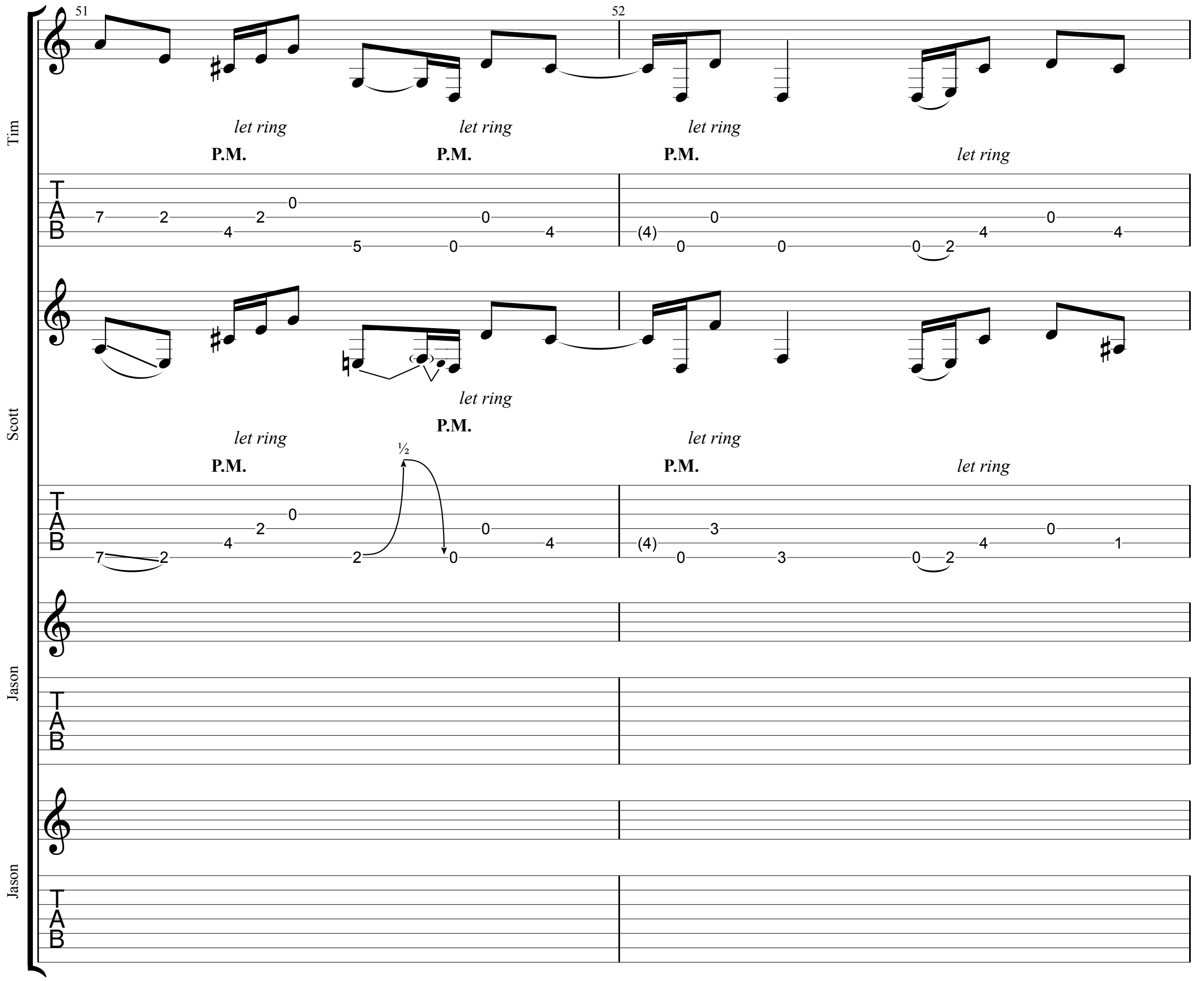
51
52
Tim
let ring
P.M.
let ring
P.M.
let ring
P.M.
let ring
T
A
B
7 2 4 2 0 5 0 0 4
(4) 0 0 0 2 4 0 4
Scott
let ring
P.M.
let ring
P.M.
½
let ring
P.M.
let ring
T
A
B
7 2 4 2 0 2 0 0 4
(4) 0 3 0 3 0 2 4 0 1
Jason
T
A
B
Jason
T
A
B

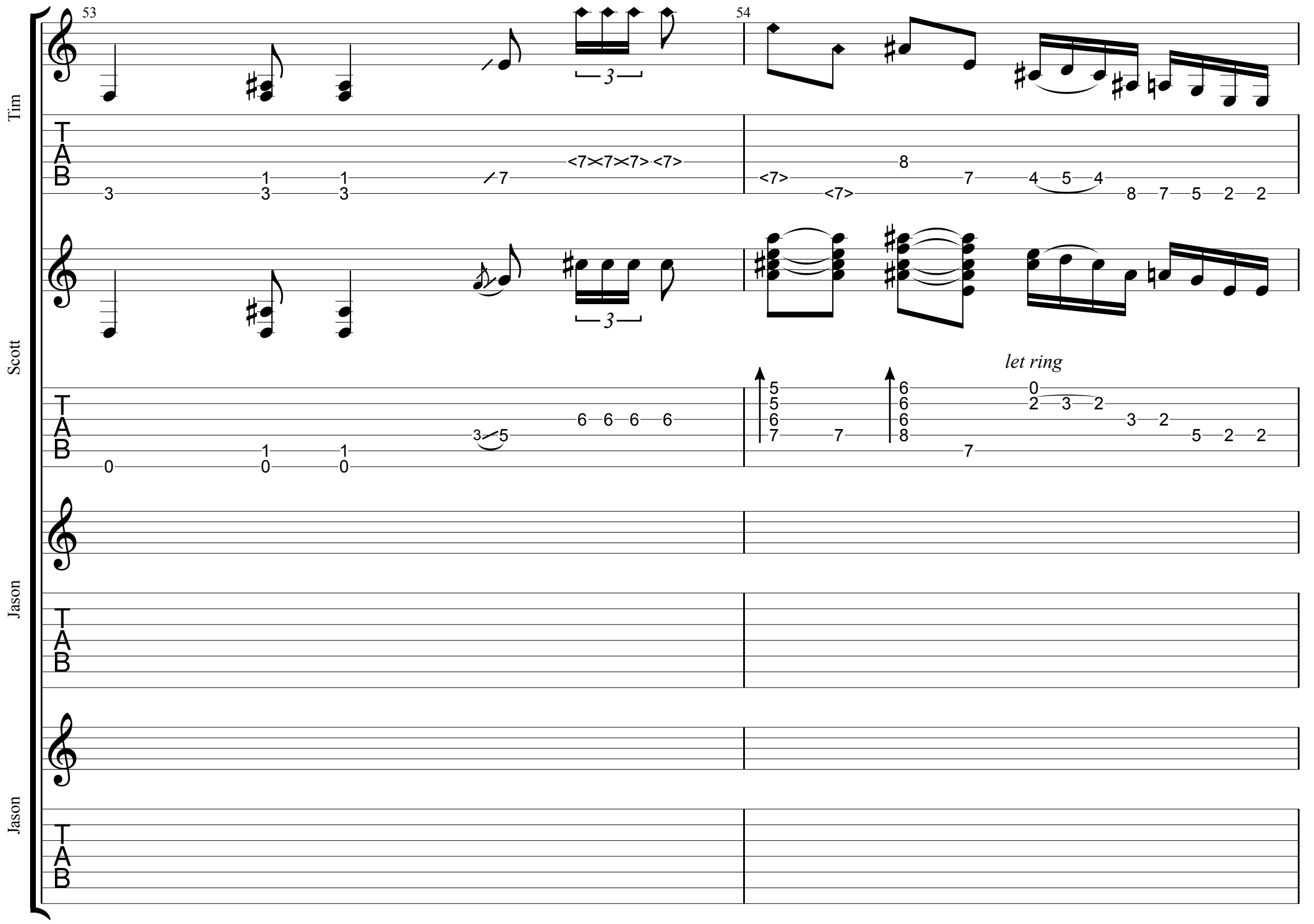
53
54
Tim
Scott
Jason
Jason
let ring

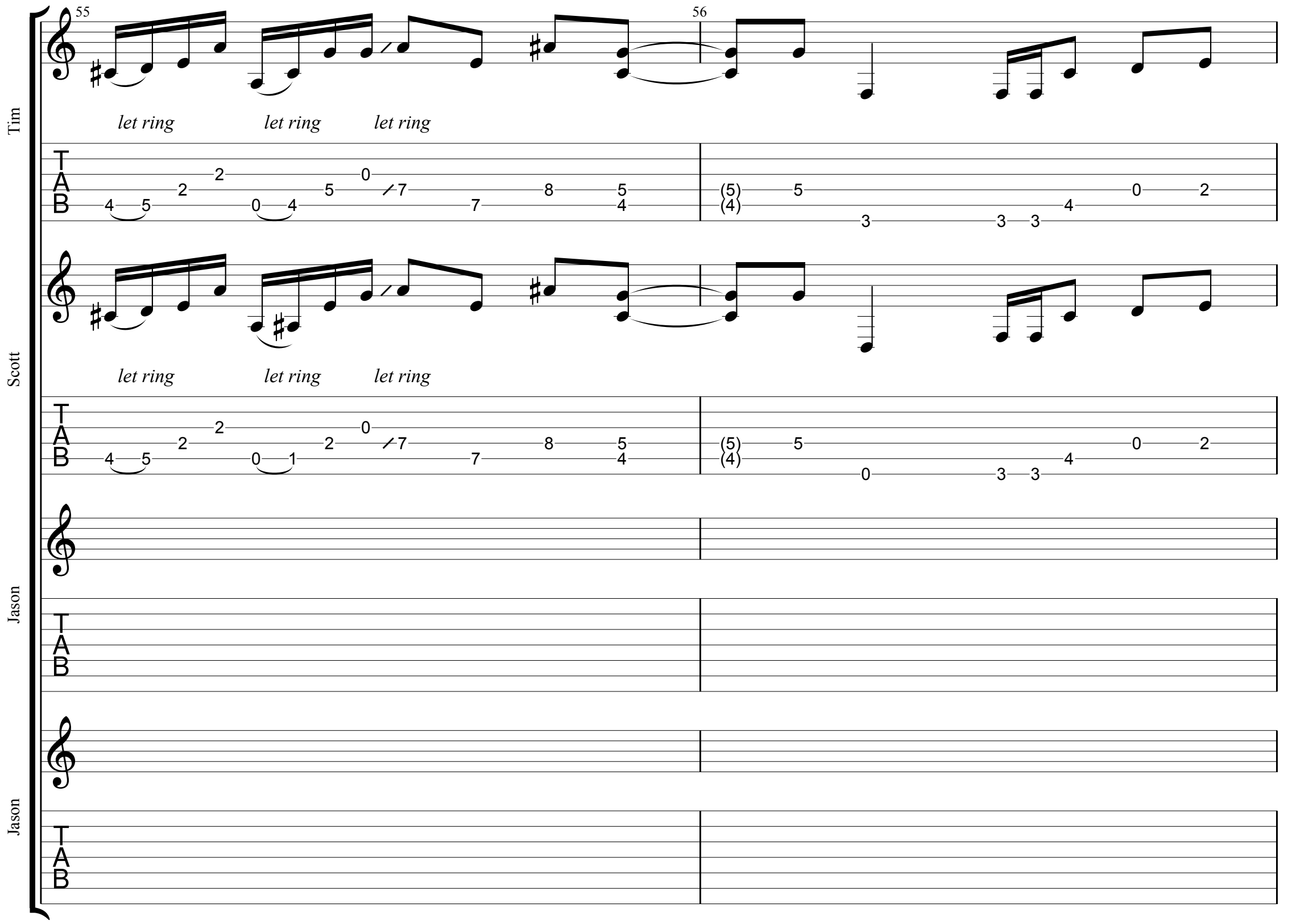
55
56
Tim
let ring
let ring
let ring
TAB
Scott
let ring
let ring
let ring
TAB
Jason
TAB
Jason
TAB

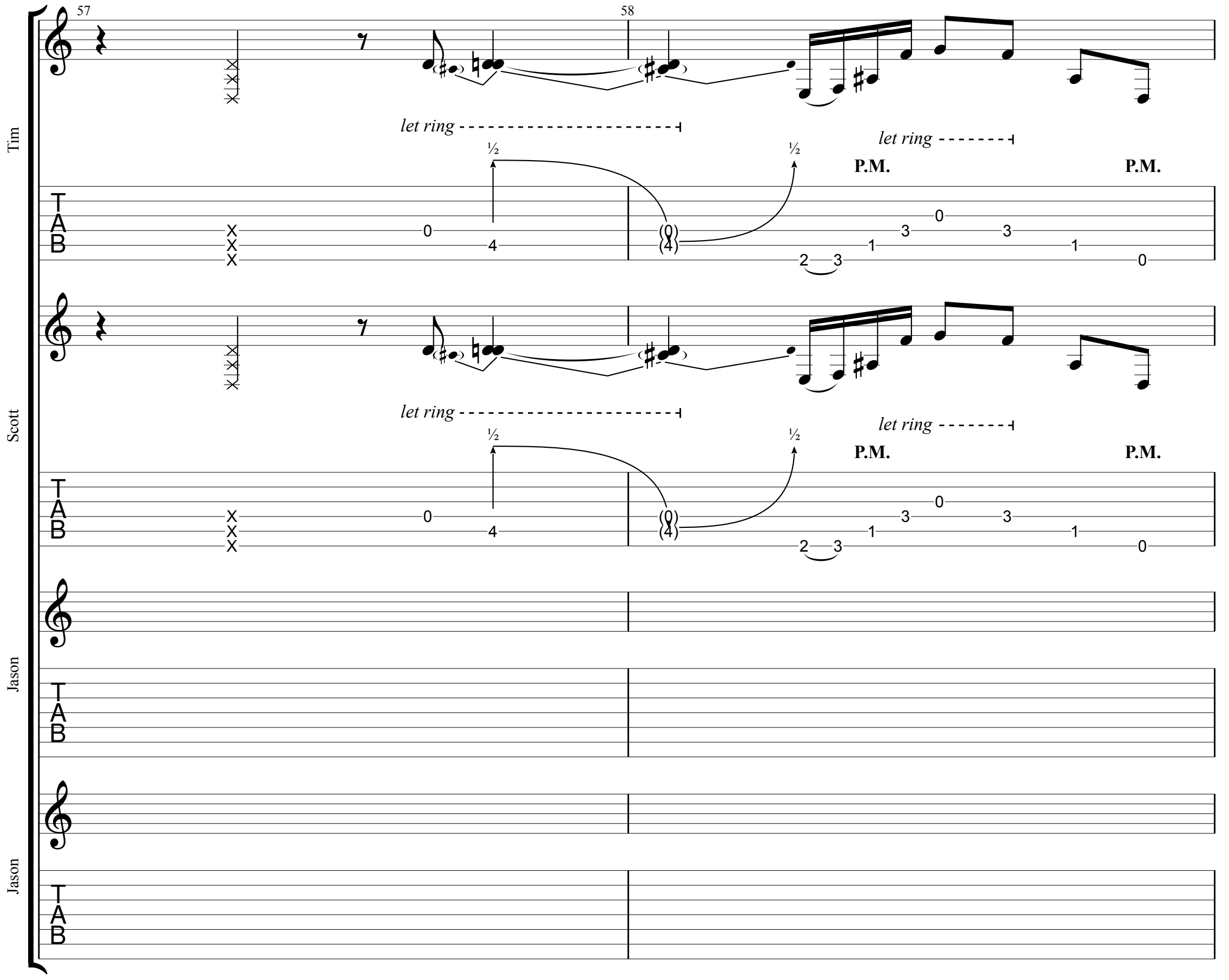
57
58
Tim
let ring
let ring
½
½
P.M.
P.M.
TAB
Scott
let ring
let ring
½
½
P.M.
P.M.
TAB
Jason
TAB
Jason
TAB

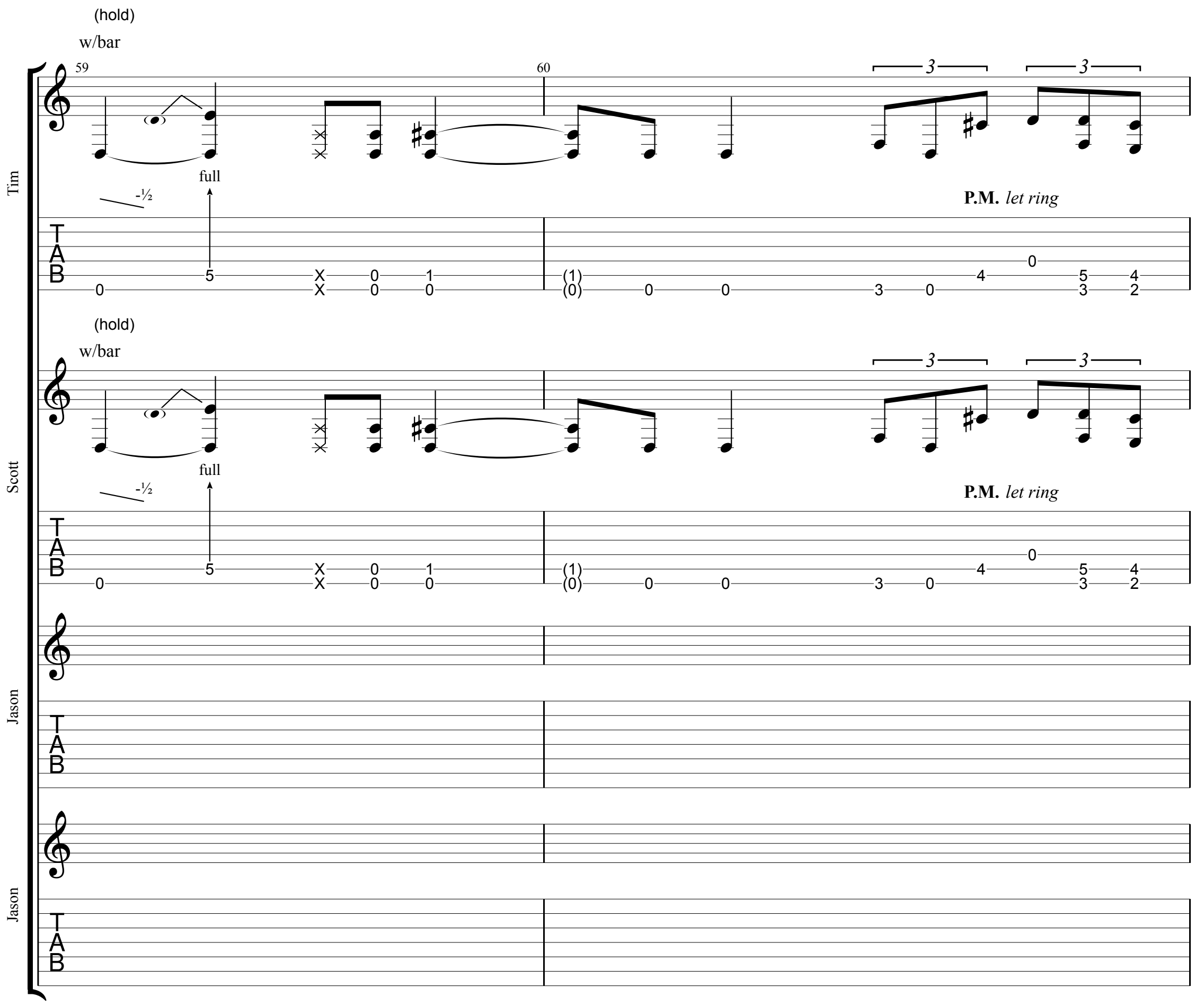
(hold)
w/bar
59
60
3
3
Tim
full
-½
P.M. let ring
TAB
0
5
X
0
1
X
0
0
(1)
(0)
0
0
3
0
4
0
5
3
4
2
(hold)
w/bar
3
3
Scott
full
-½
P.M. let ring
TAB
0
5
X
0
1
X
0
0
(1)
(0)
0
0
3
0
4
0
5
3
4
2
Jason
TAB
Jason
TAB

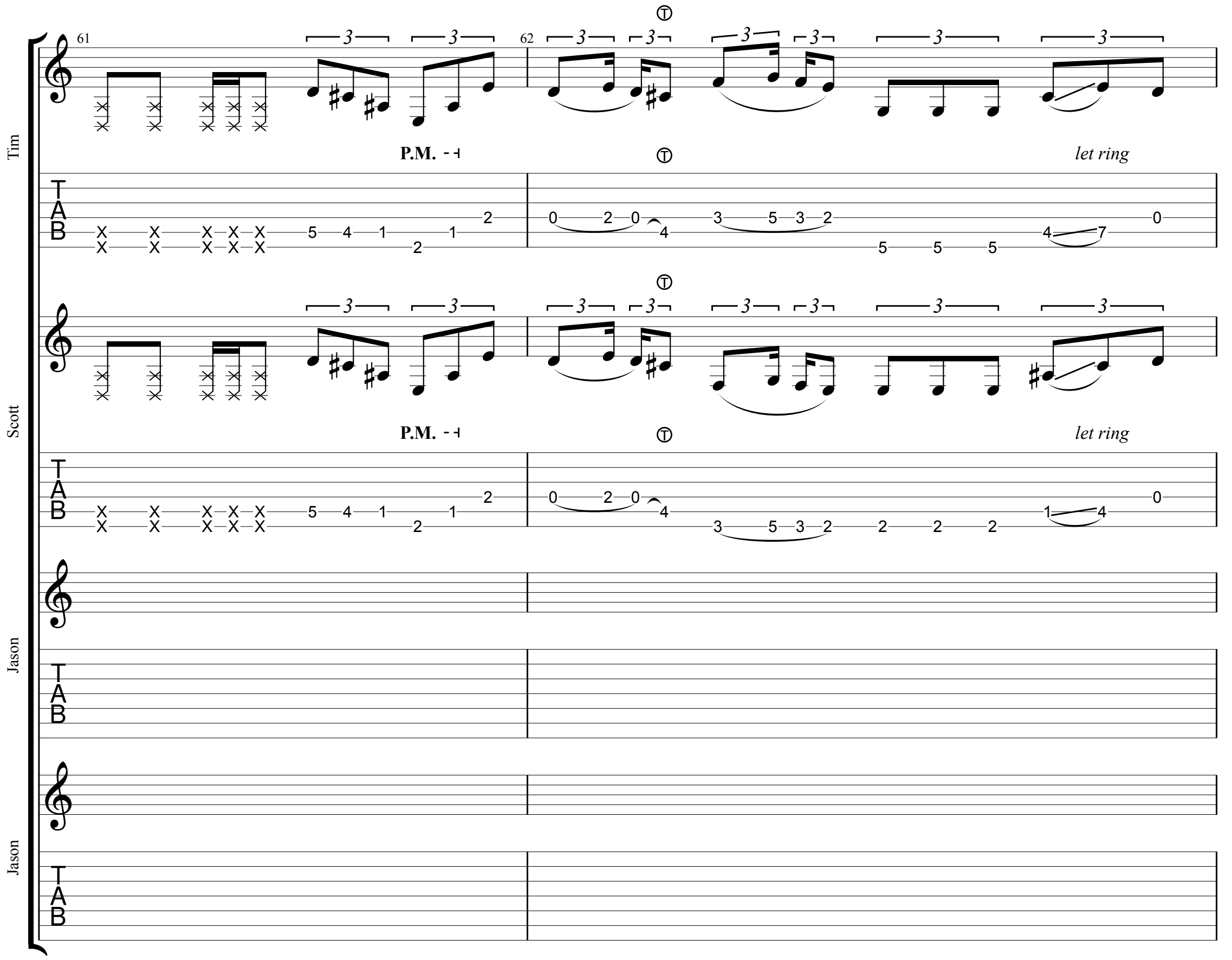
Tim
Scott
Jason
Jason
61
62
P.M.
let ring
P.M.
let ring
TAB
TAB
TAB
TAB

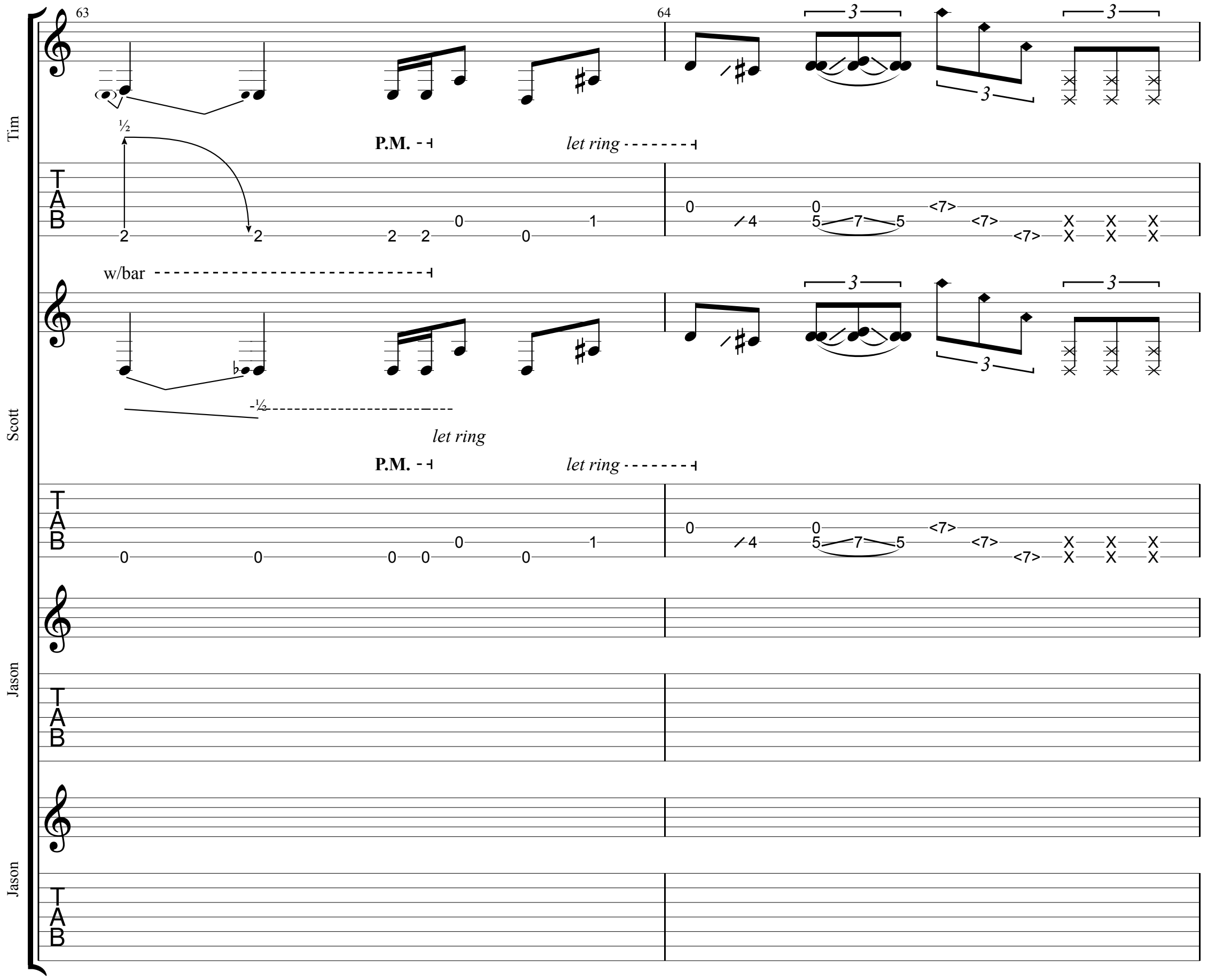
63
64
Tim
½
P.M.
let ring
TAB
2 2 2 2 0 0 1
0 4 5 7 5 <7> <7> <7> X X X X X X
w/bar
Scott
-½
let ring
P.M.
let ring
TAB
0 0 0 0 0 0 1
0 4 5 7 5 <7> <7> <7> X X X X X X
Jason
TAB
Jason
TAB

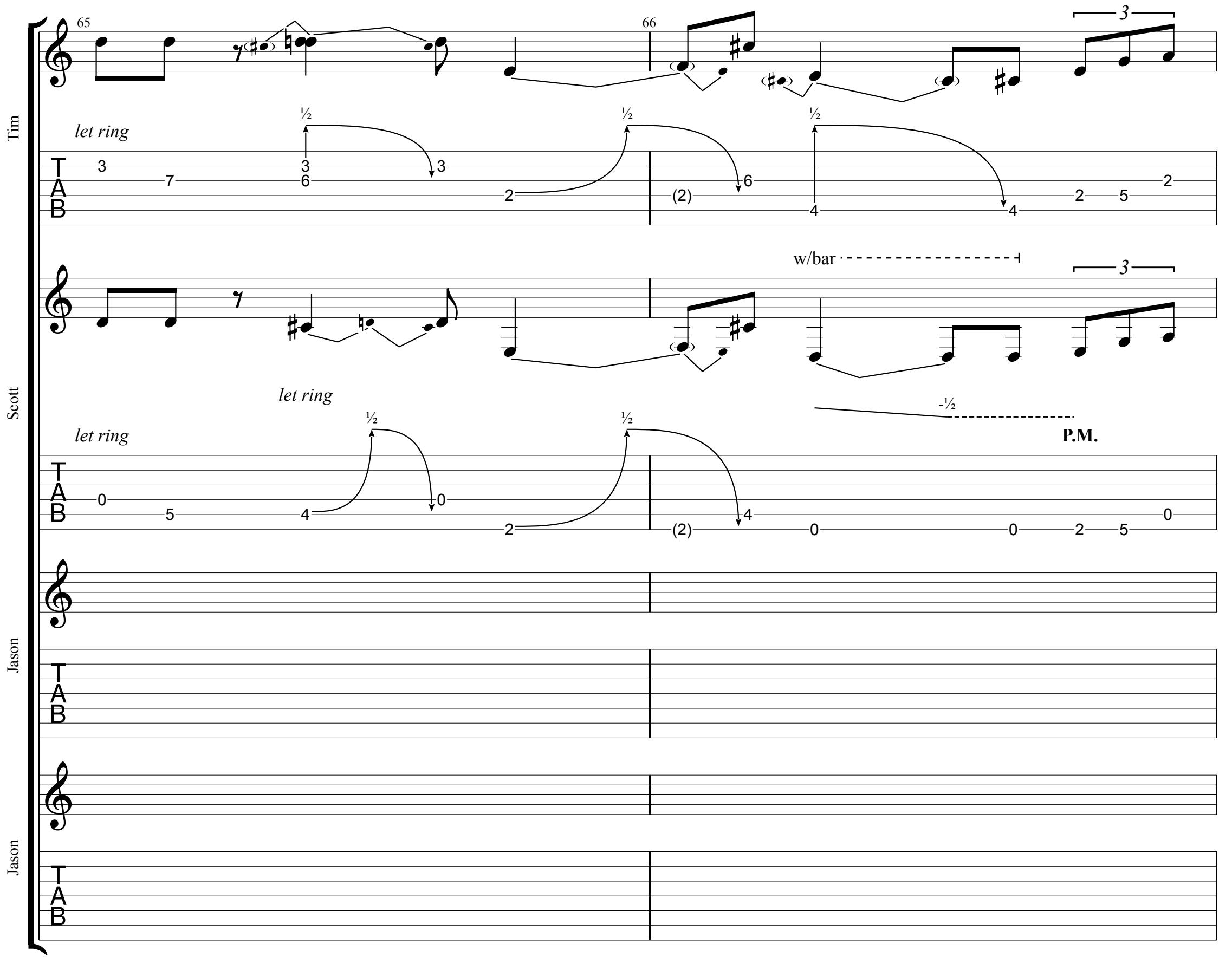
Tim
Scott
Jason
Jason
65
66
let ring
let ring
let ring
let ring
w/bar
P.M.
TAB
TAB
TAB
TAB

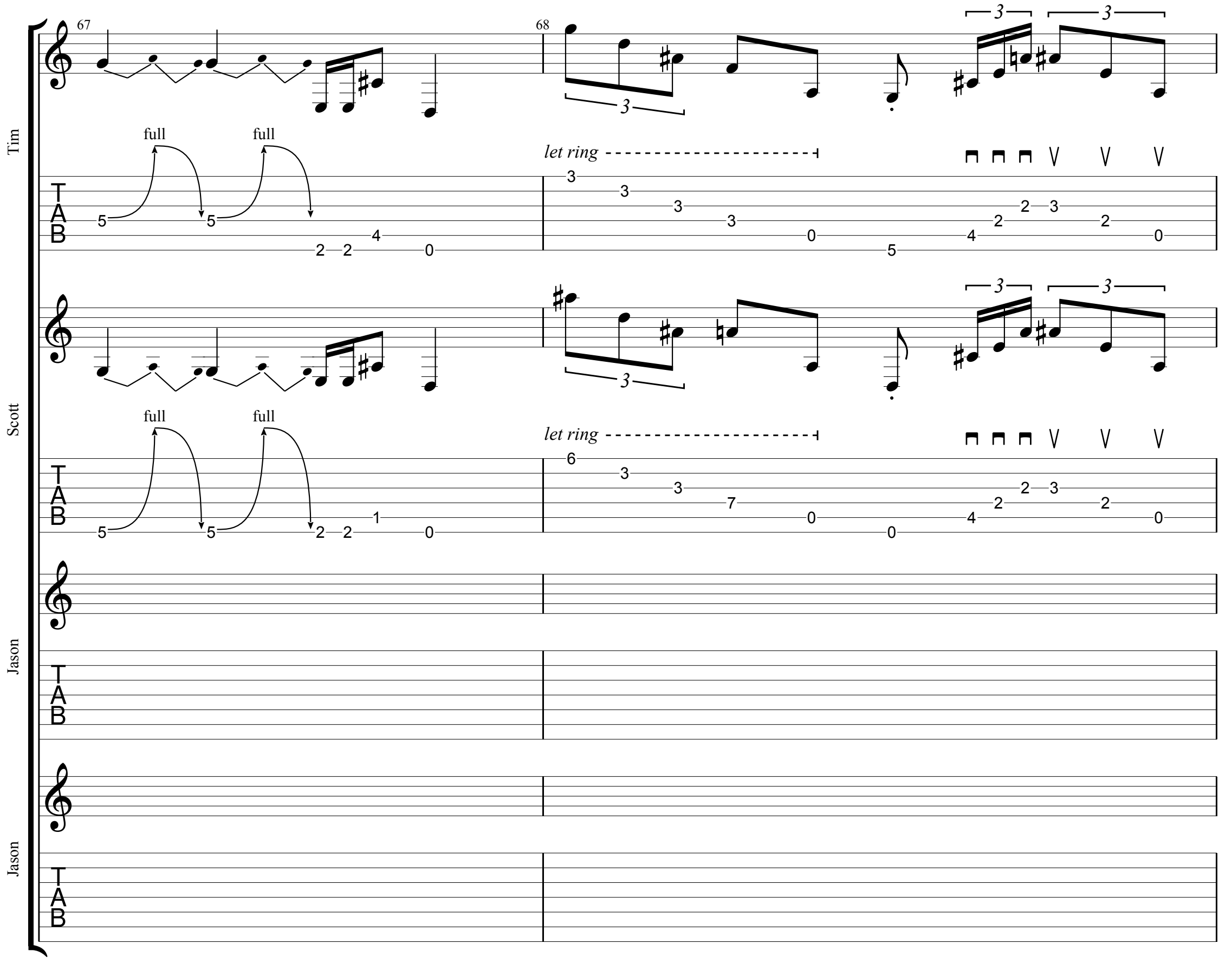
Tim
Scott
Jason
Jason
67
68
full
full
let ring
TAB

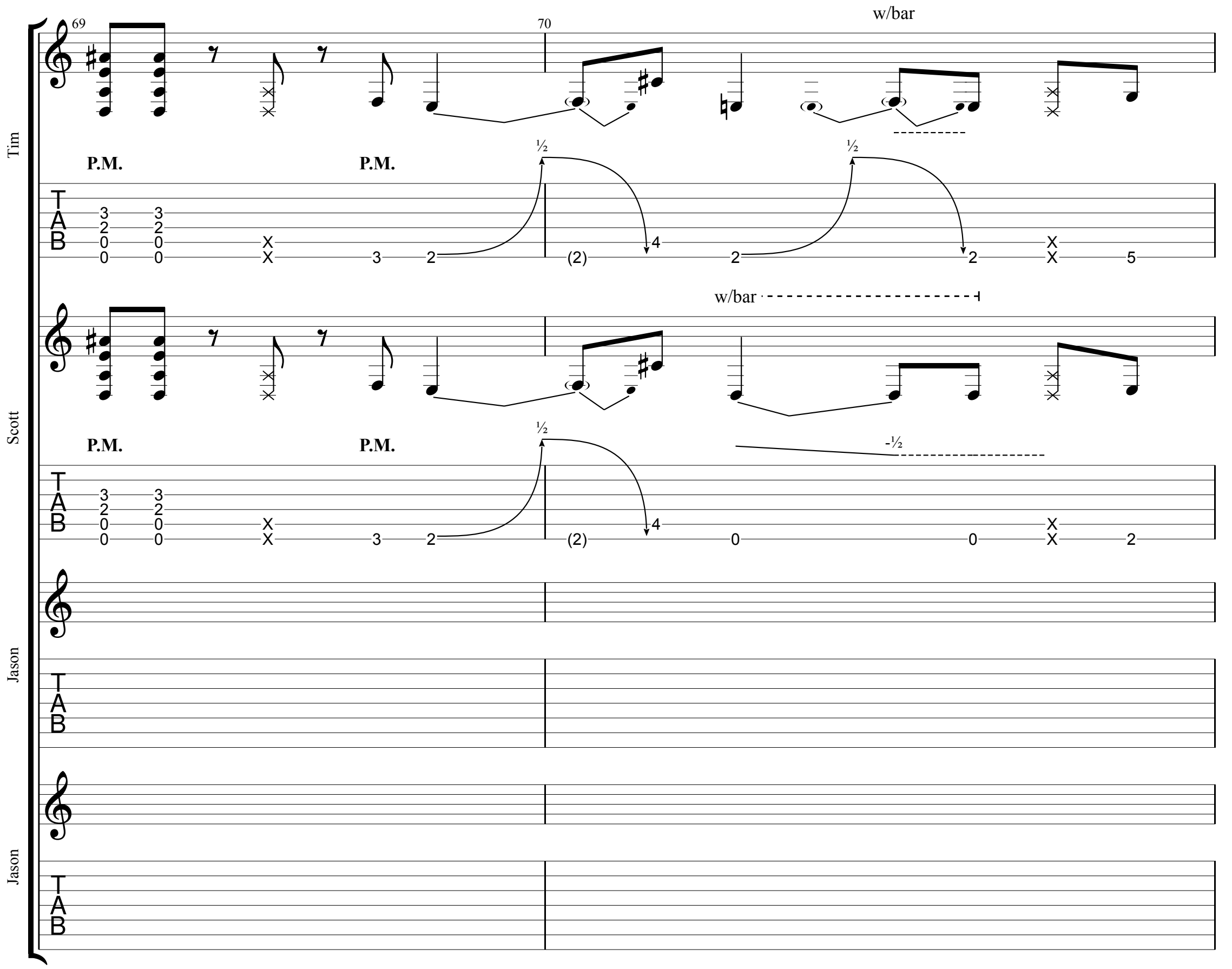
Tim
69
70
w/bar
P.M.
P.M.
½
½
T
A
B
3 3
2 2
0 0
0 0
X
X
3
2
4
(2)
2
2
X
X
5
Scott
w/bar
P.M.
P.M.
½
-½
T
A
B
3 3
2 2
0 0
0 0
X
X
3
2
4
(2)
0
0
X
X
2
Jason
T
A
B
Jason
T
A
B

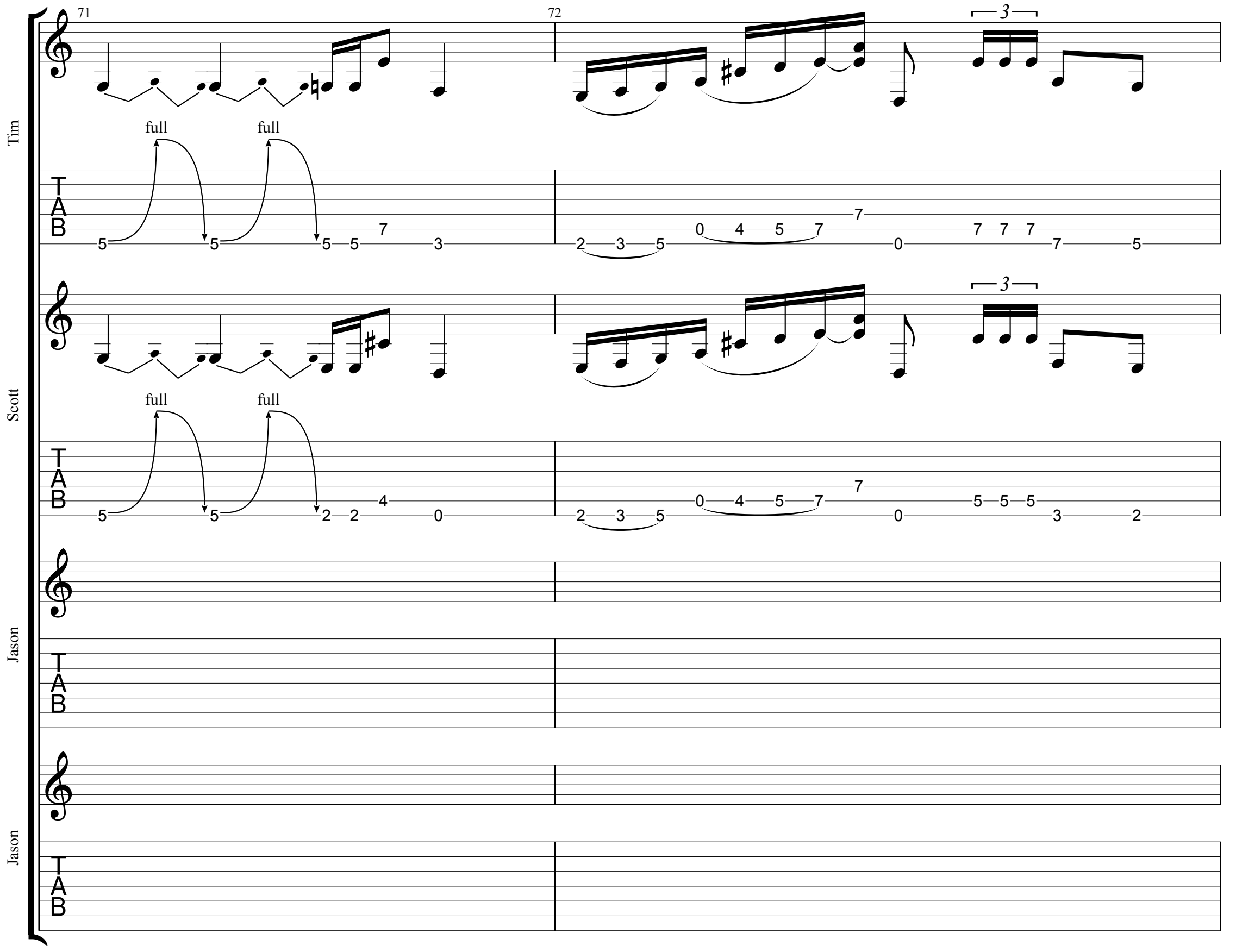
71
72
Tim
full
full
TAB
5 5 5 5 7 3
2 3 5 0 4 5 7 7 0 7 7 7 7 5
3
Scott
full
full
TAB
5 5 2 2 4 0
2 3 5 0 4 5 7 7 0 5 5 5 3 2
3
Jason
TAB
Jason
TAB

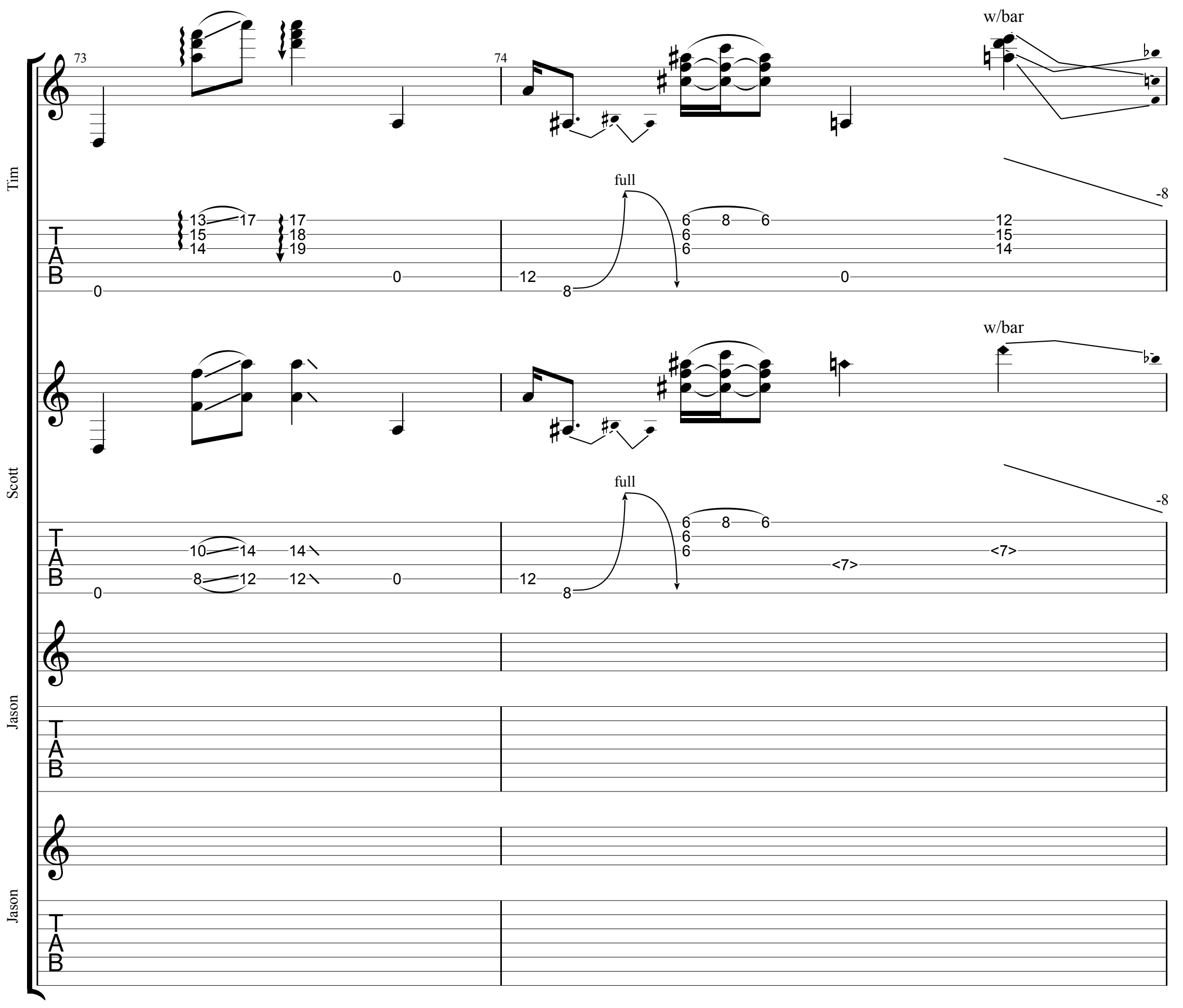
Tim
Scott
Jason
Jason
73
74
w/bar
full
-8
<7>

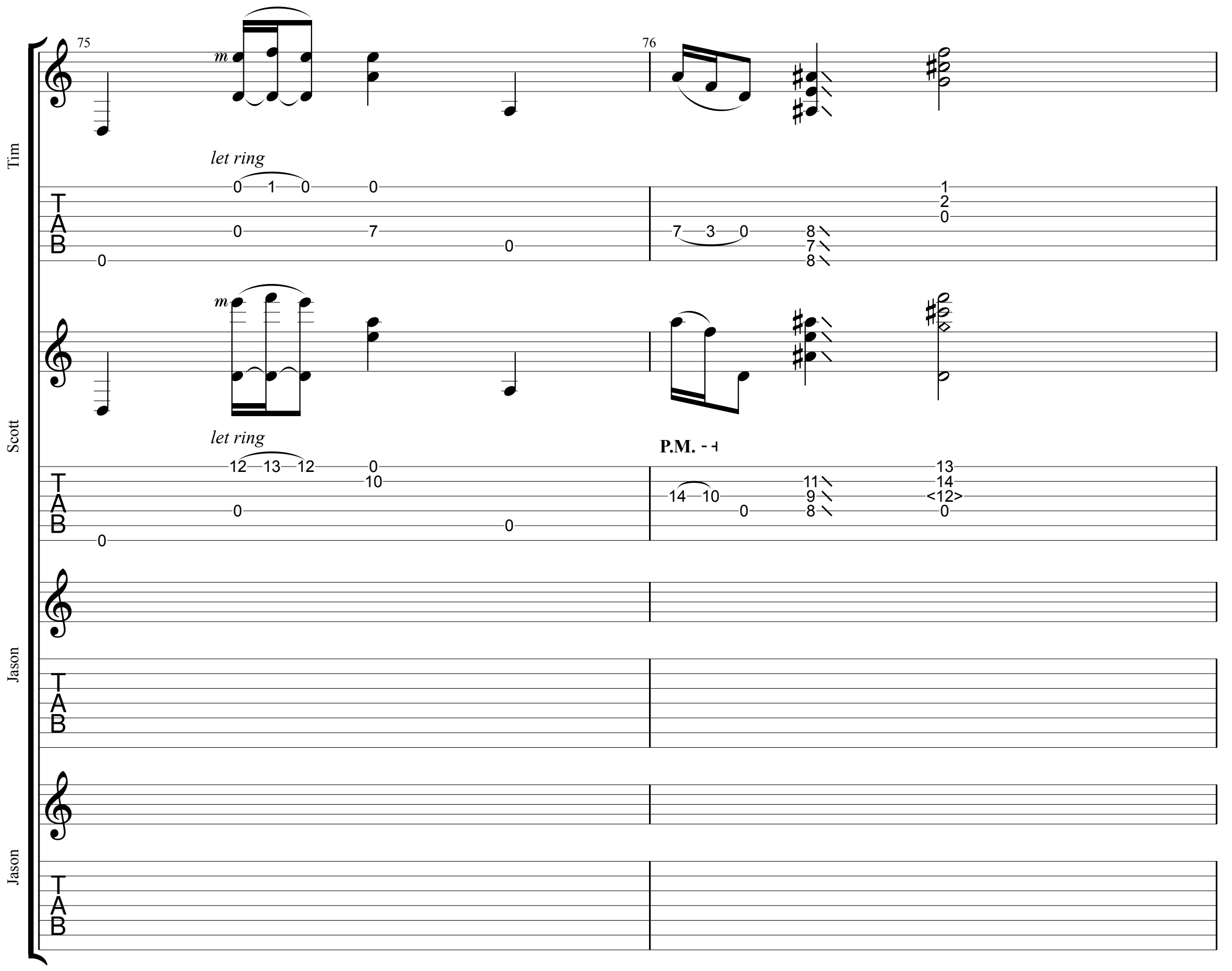
Tim
Scott
Jason
Jason
75
76
m
let ring
0 1 0 0
0 7 0
0
7 3 0 8 7 8
1 2 0
m
let ring
12 13 12 0
10
0 0
P.M.
14 10 0 11 9 8
13 14 <12> 0
T A B

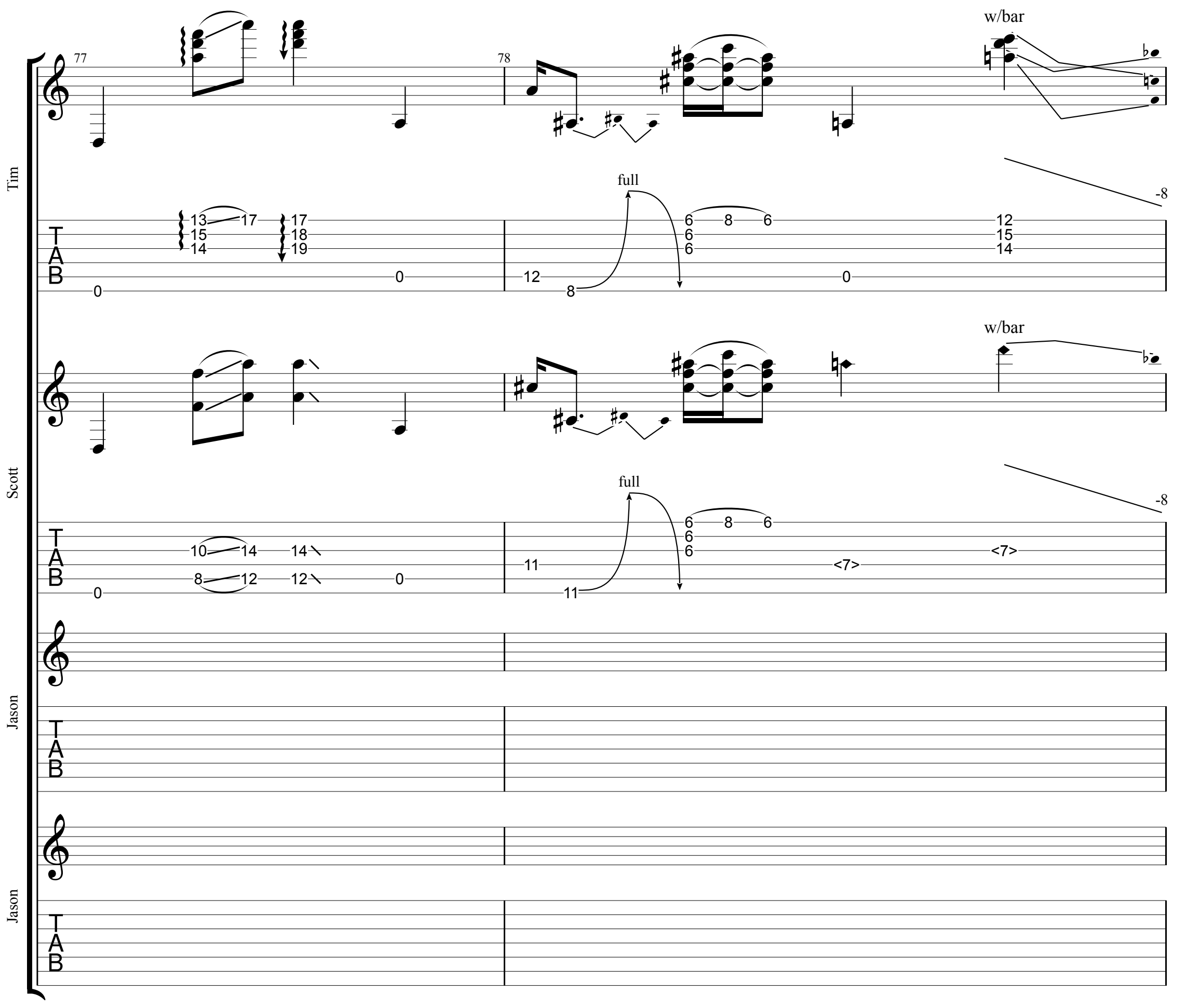
Tim
Scott
Jason
Jason
77
78
w/bar
full
-8
TAB
13 17 17
15 18
14 19
0
0
12
8
6 8 6
6
6
12
15
14
0
w/bar
full
-8
10 14 14
8 12 12
0
0
11
11
6 8 6
6
6
<7>
<7>

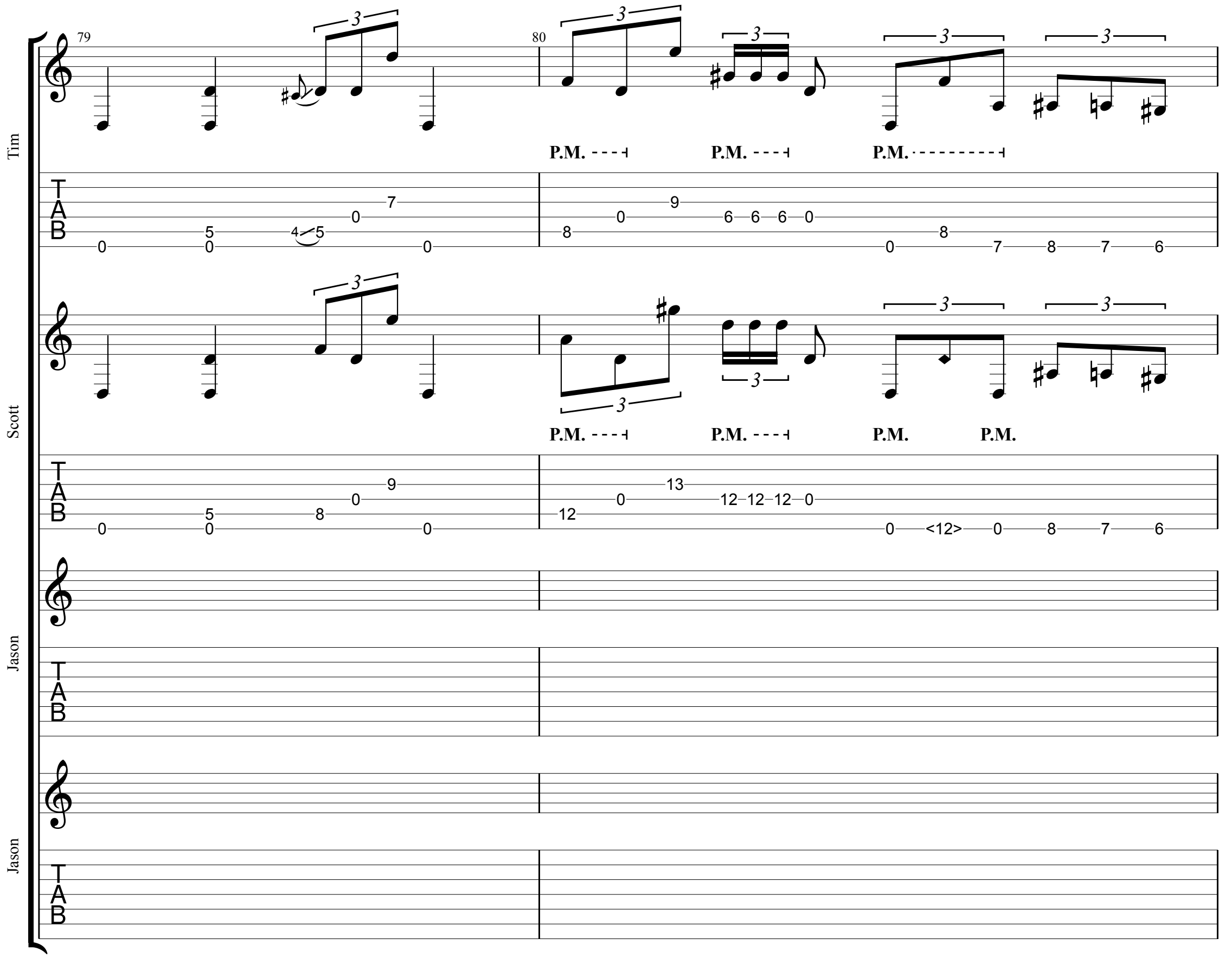
Tim
Scott
Jason
Jason
79
80
P.M.
P.M.
P.M.
P.M.
P.M.
P.M.
P.M.
P.M.
TAB
TAB
TAB
TAB

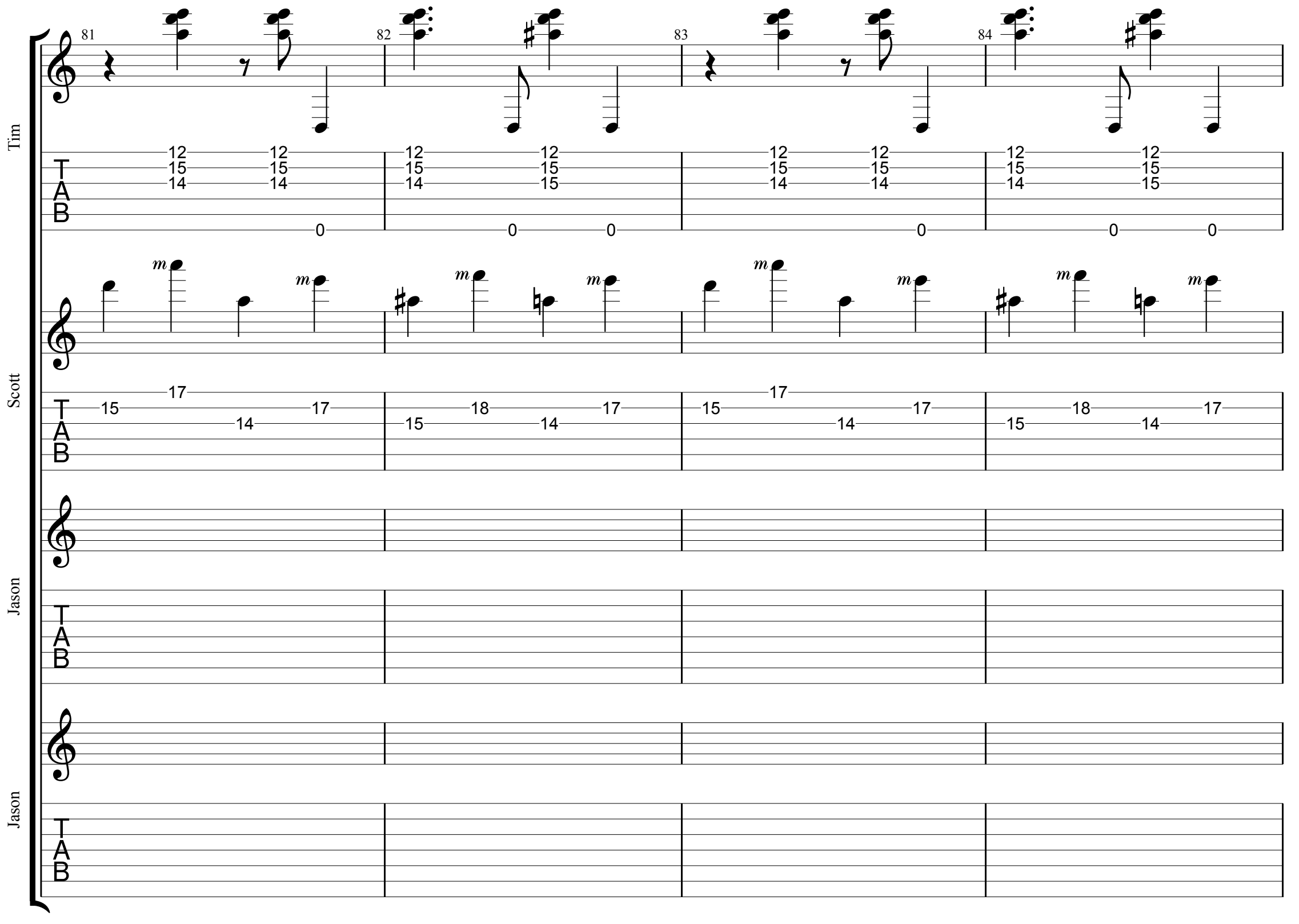
Tim
Scott
Jason
Jason
81
82
83
84
T
A
B
12 15 14 12 15 14
12 15 14 12 15 15
12 15 14 12 15 14
12 15 14 12 15 15
0
0 0
0
0 0
m
15 17 14 17
15 18 14 17
15 17 14 17
15 18 14 17

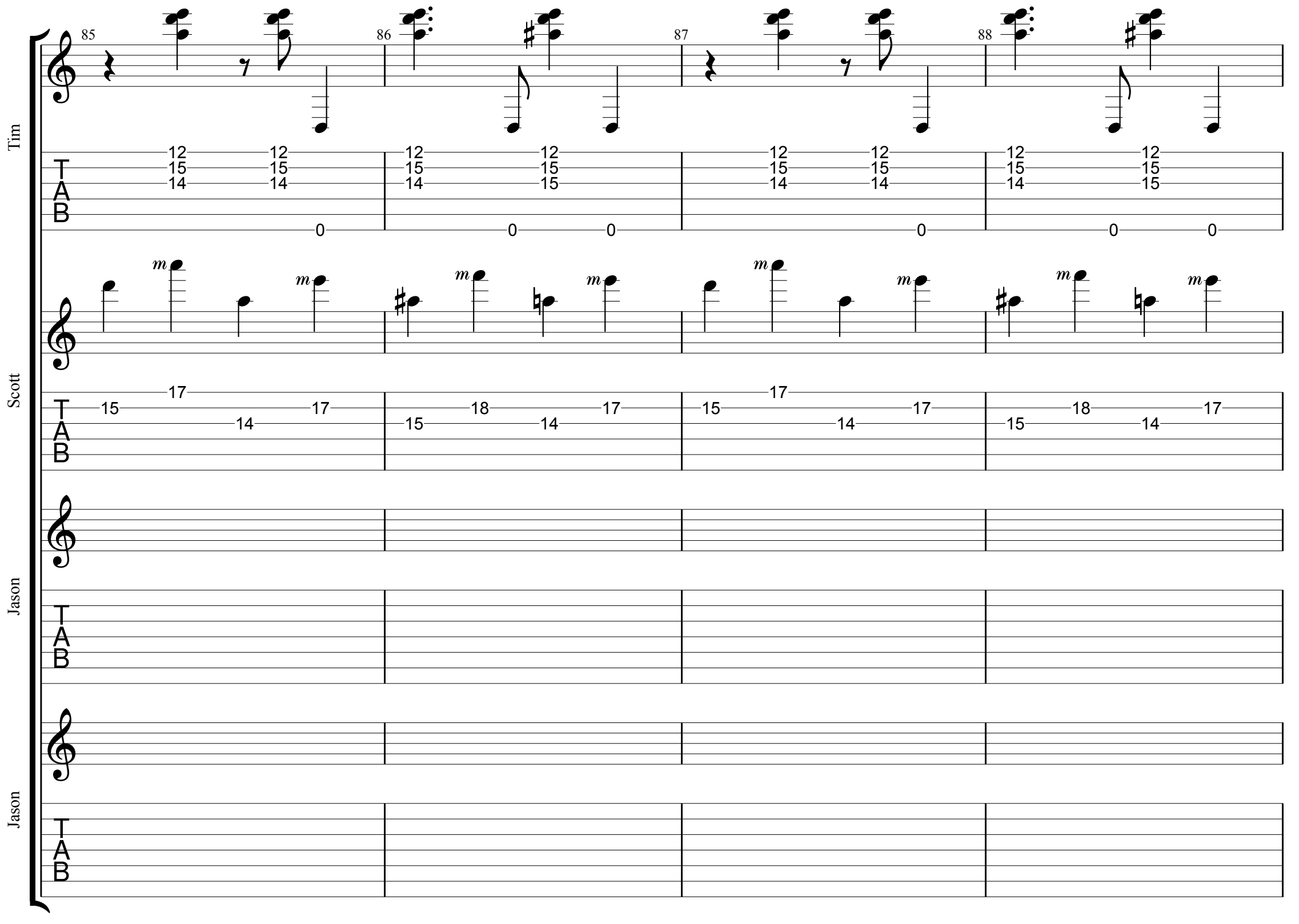
Tim
Scott
Jason
Jason
85
86
87
88
TAB
12 15 14
12 15 14
12 15 14
12 15 15
12 15 14
12 15 14
12 15 14
12 15 15
0
0
0
0
0
0
m
15 17 14 17
15 18 14 17
15 17 14 17
15 18 14 17

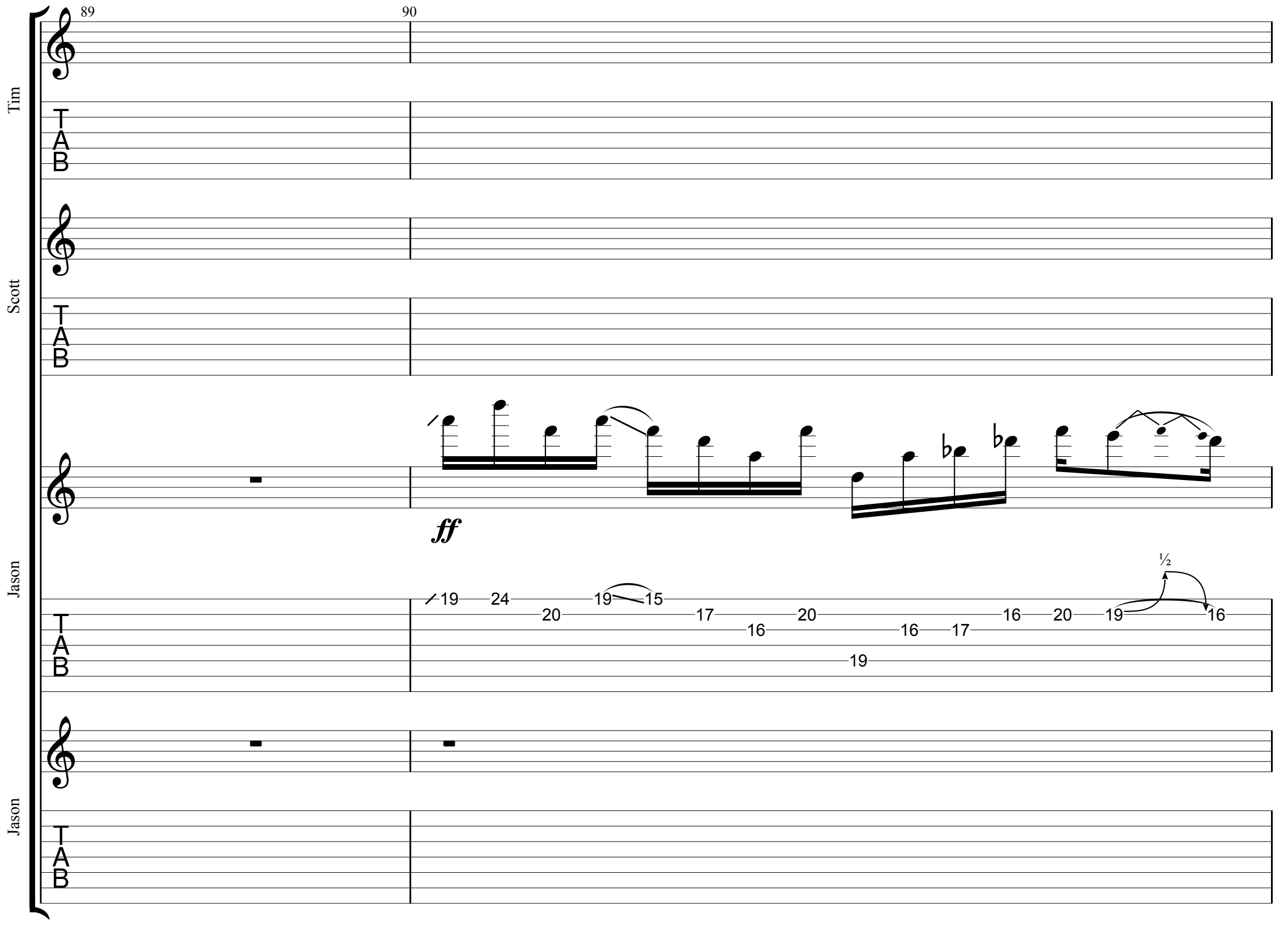
89
90
Tim
Scott
Jason
Jason
ff
½
19 24 20 19 15 17 16 20 19 16 17 16 20 19 16

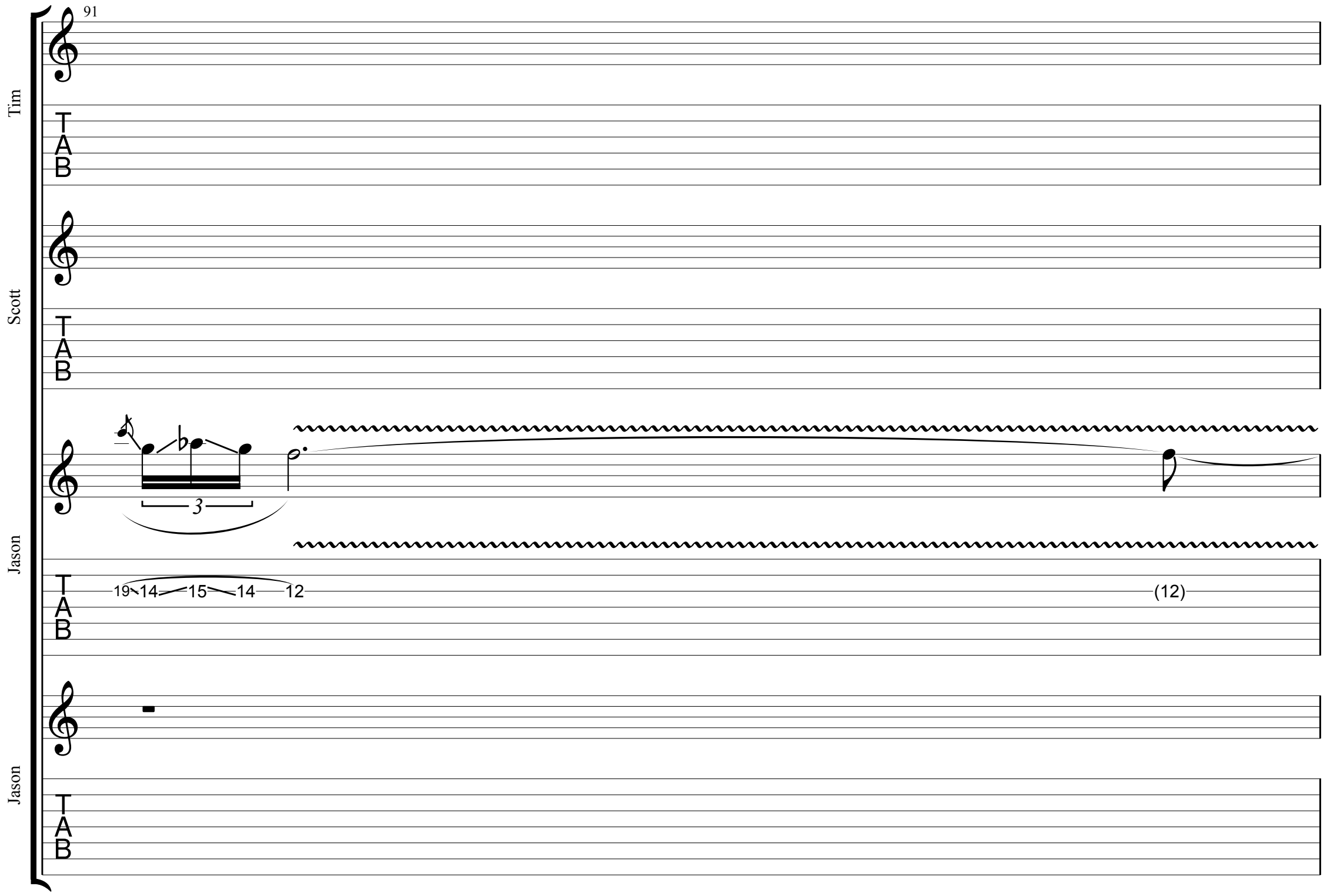
91
Tim
Scott
Jason
Jason
3
19 14 15 14 12
(12)

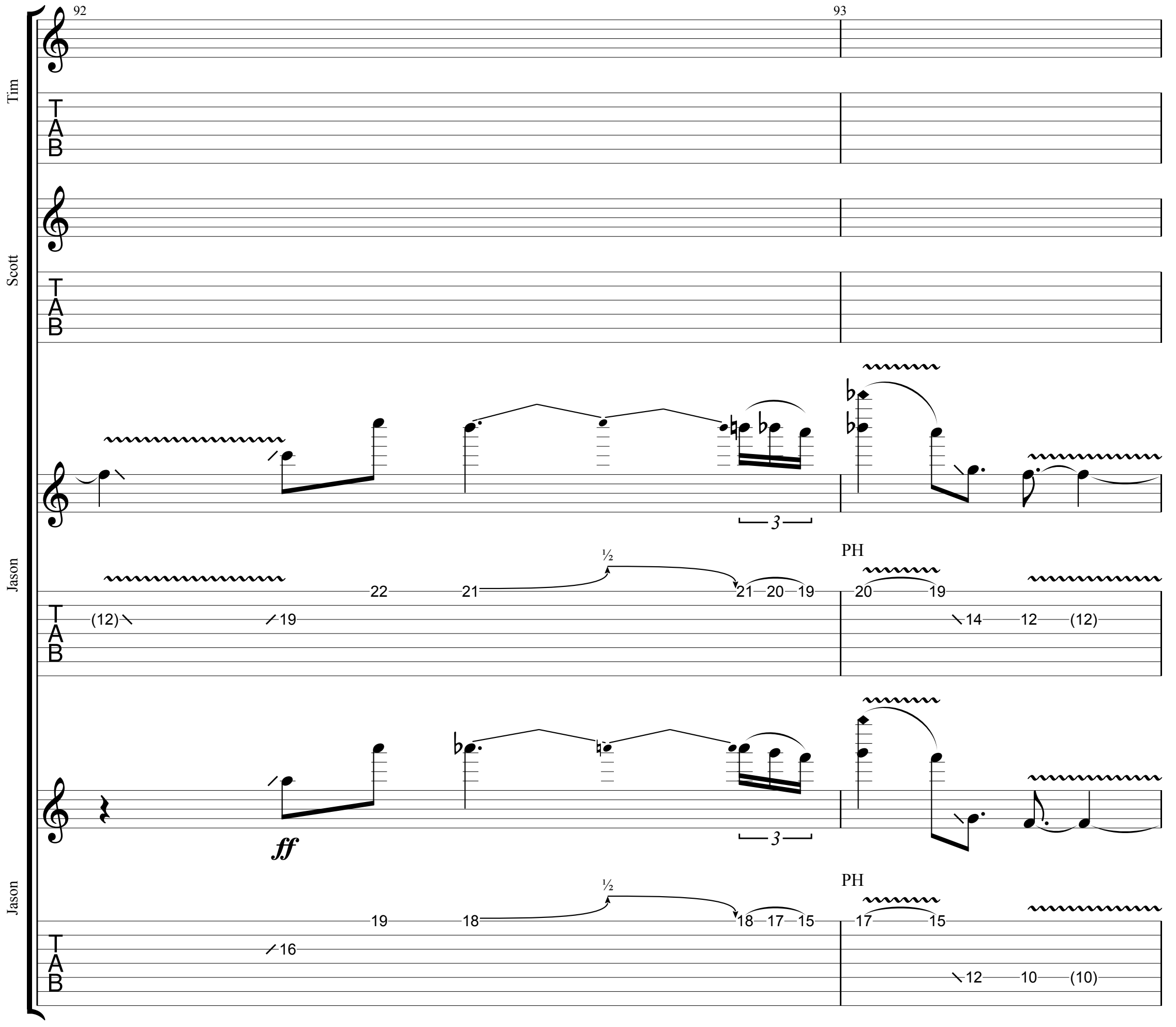
92
93
Tim
Scott
Jason
Jason
TAB
TAB
TAB
TAB
3
PH
½
22
21
21
20
19
20
19
(12)
19
14
12
(12)
ff
3
PH
½
19
18
18
17
15
17
15
16
12
10
(10)

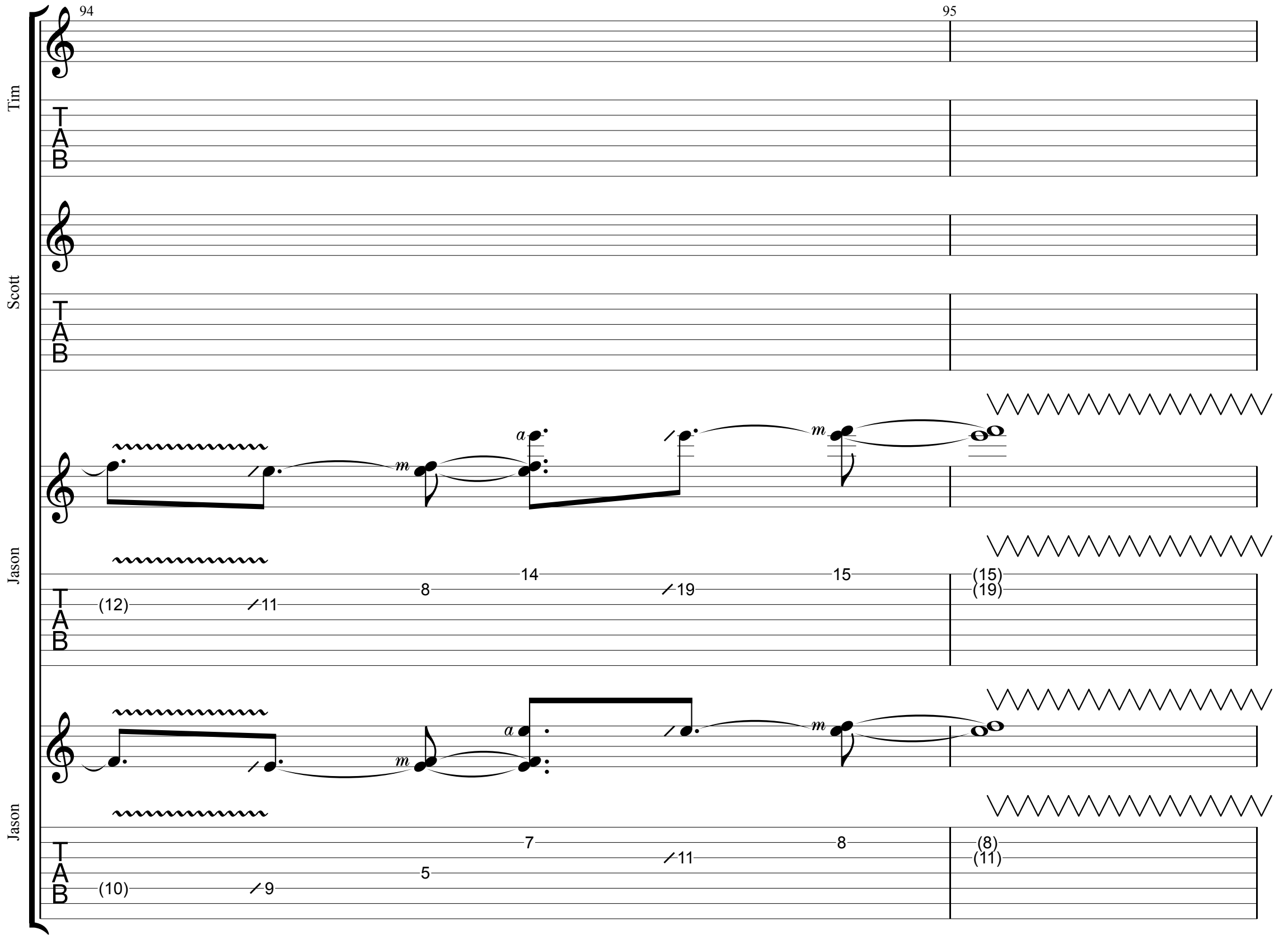
94
95
Tim
Scott
Jason
Jason
T
A
B
(12)
11
8
14
19
15
(15)
(19)
(10)
9
5
7
11
8
(8)
(11)

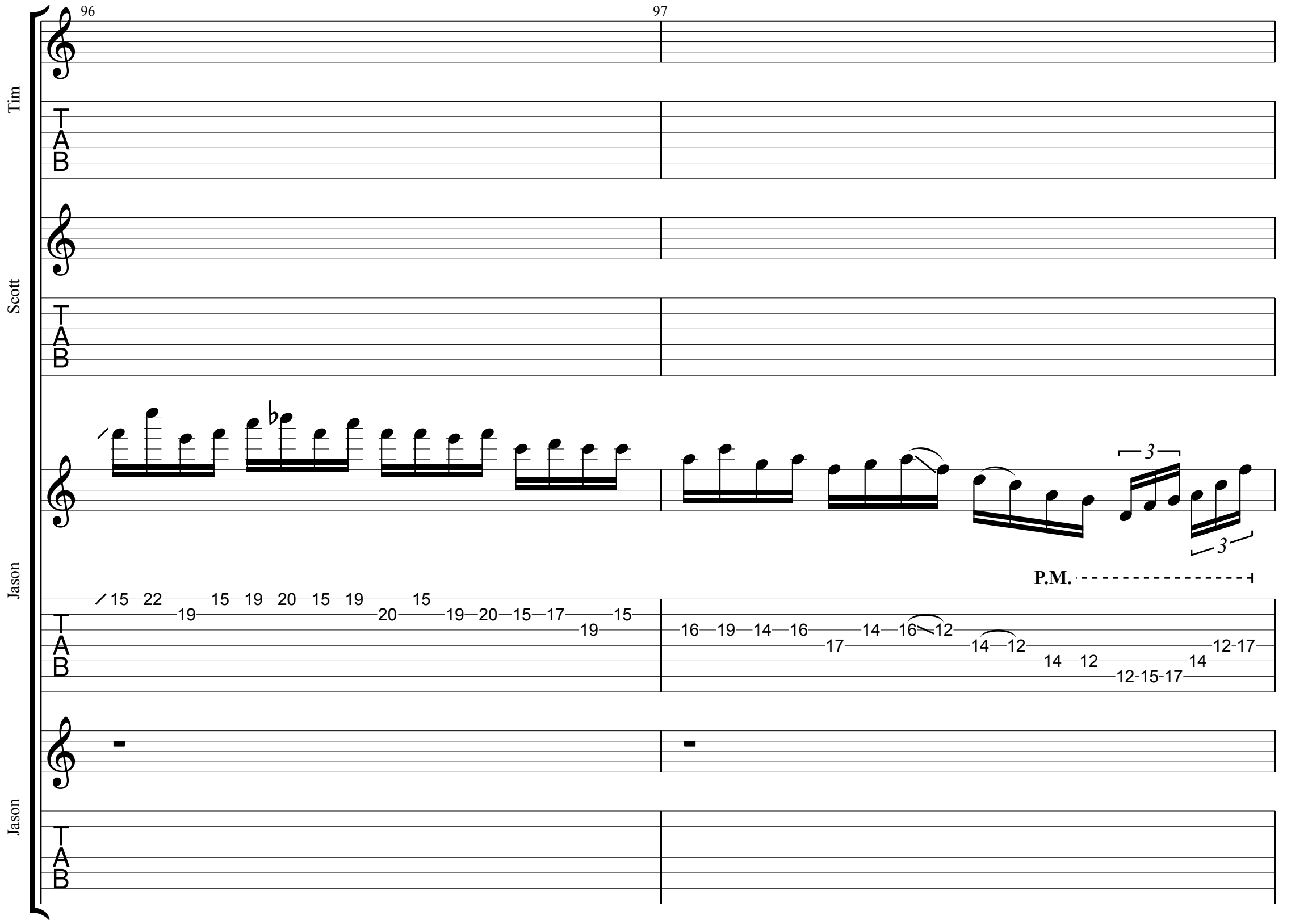
96
97
Tim
Scott
Jason
Jason
P.M.
3
3
15 22 15 19 20 15 19 15
19 20 19 20 15 17 15
19
16 19 14 16 14 16 12
17
14 12
14 12
12 15 17 14
12 17

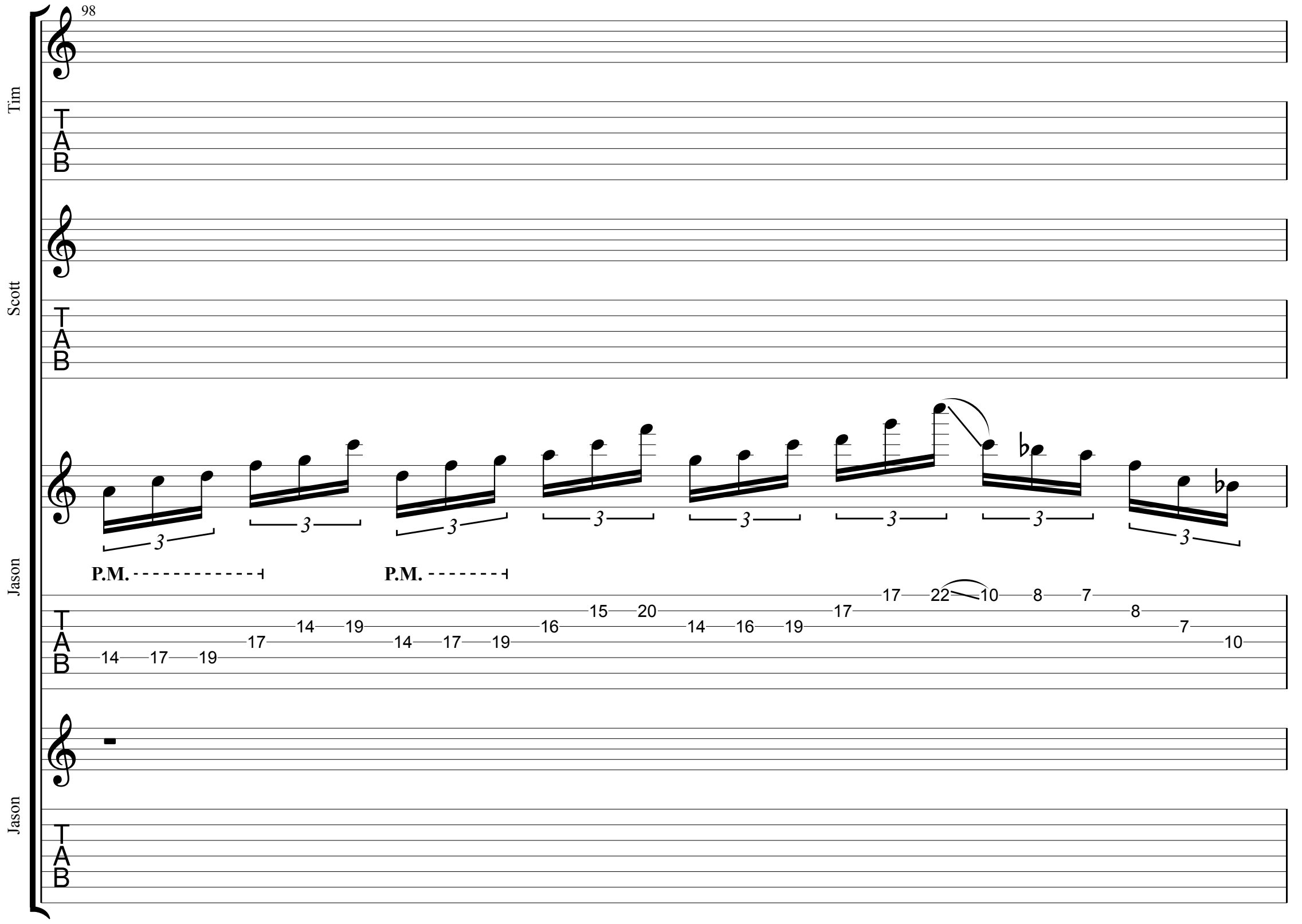
98
Tim
Scott
Jason
Jason
P.M.
P.M.
14 17 19 17 14 19 14 17 19 16 15 20 14 16 19 17 17 22 10 8 7 8 7 10

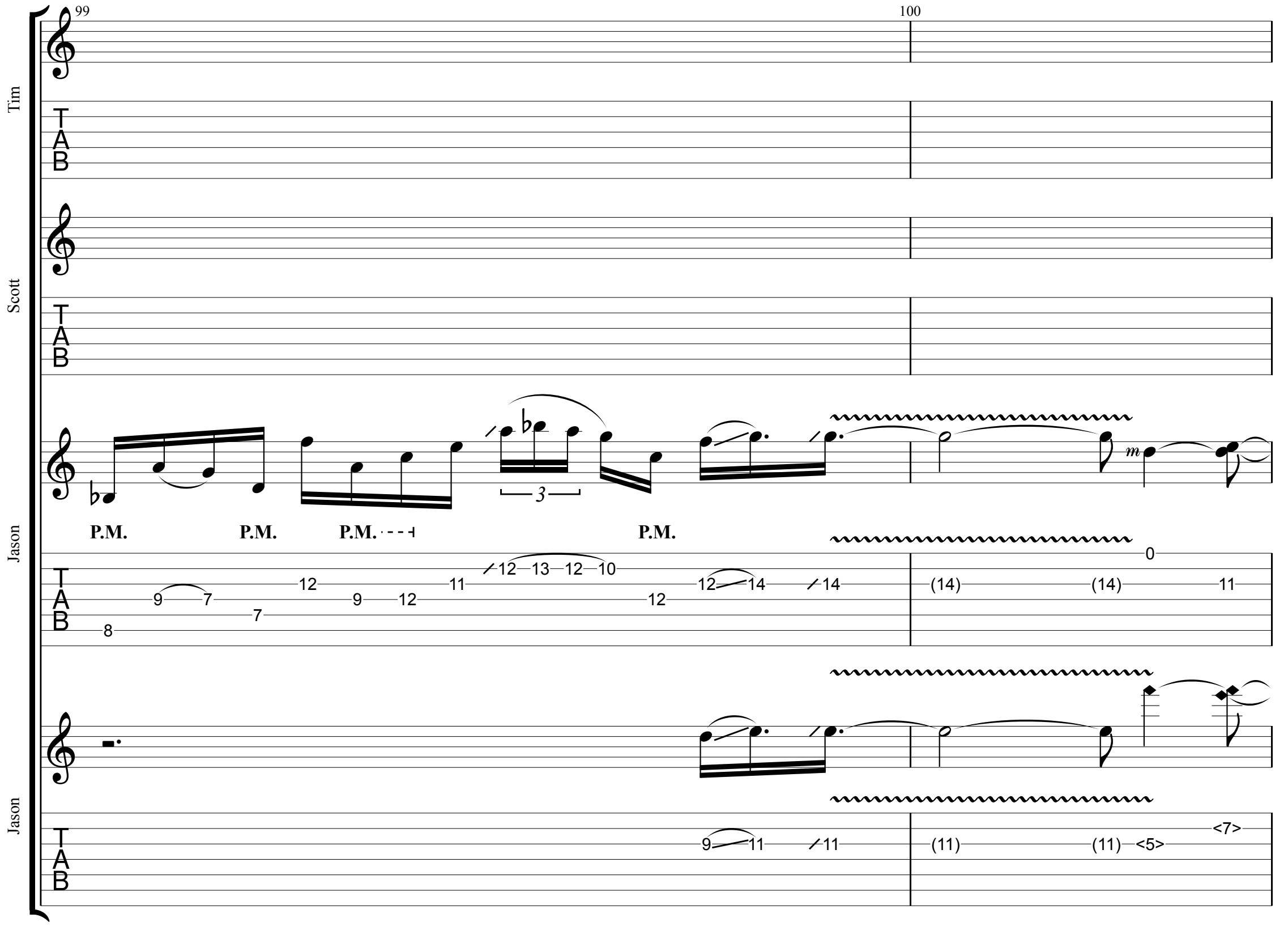
99
100
Tim
Scott
Jason
Jason
P.M.
P.M.
P.M.
P.M.
3
m
8
9
7
7
12
9
12
11
12
13
12
10
12
12
14
14
0
(14)
(14)
11
9
11
11
(11)
(11)
<5>
<7>

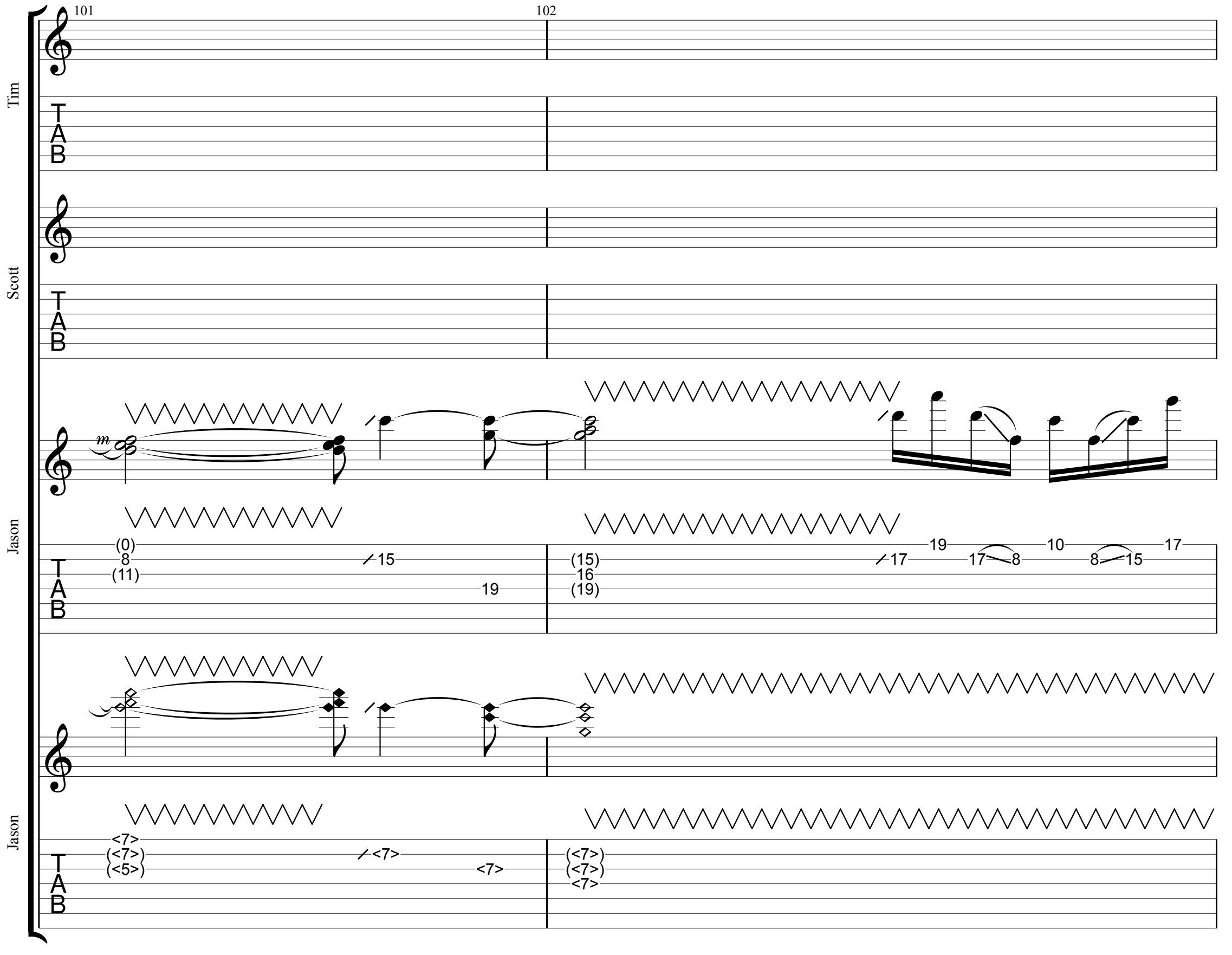
101
102
Tim
TAB
Scott
TAB
Jason
TAB
(0)
8
(11)
15
19
(15)
16
(19)
17
19
17
8
10
8
15
17
Jason
TAB
<7>
(<7>)
(<5>)
<7>
<7>
(<7>)
(<7>)
<7>

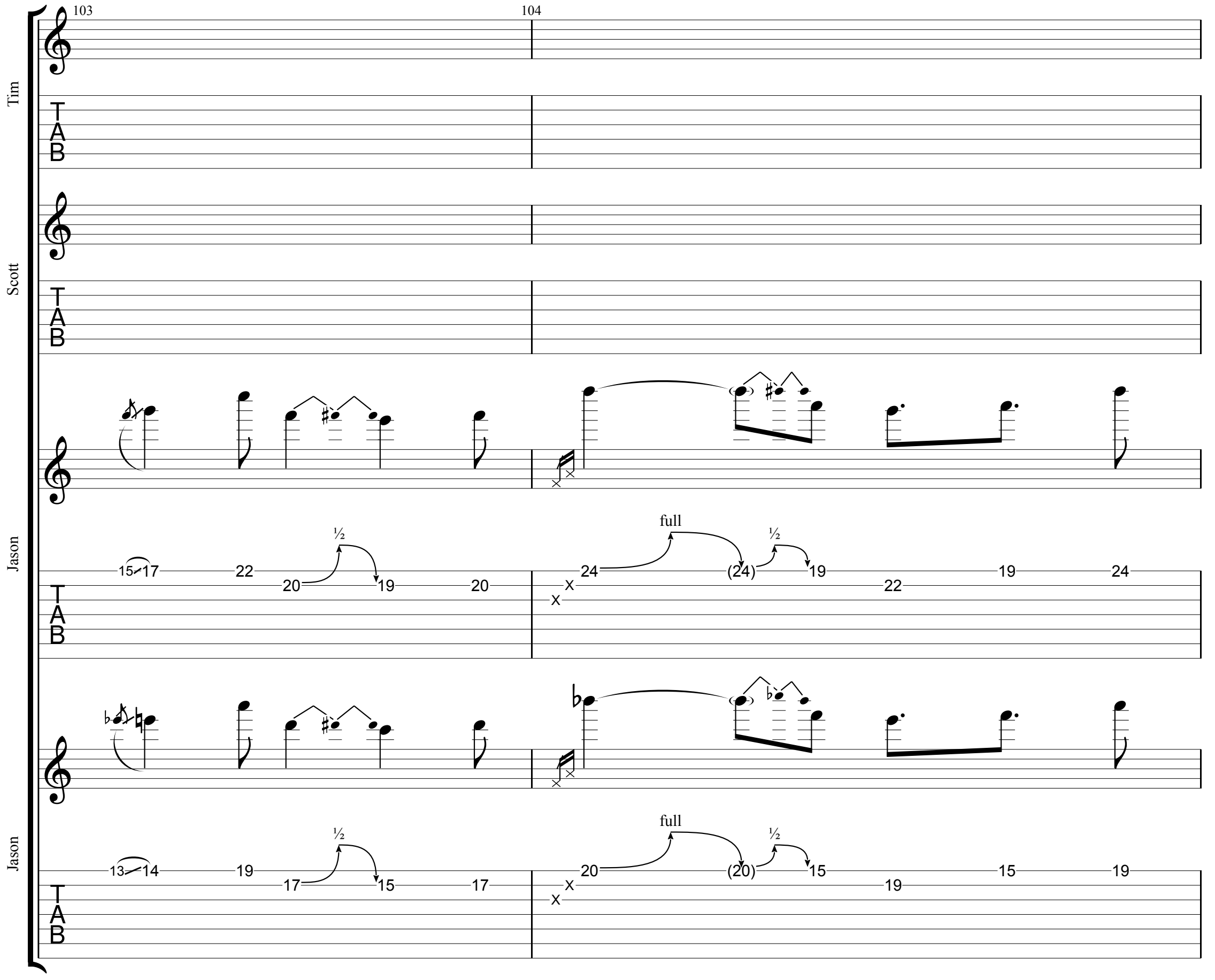
103
104
Tim
Scott
Jason
Jason
full
½
15 17 22 20 19 20
24 (24) 19 22 19 24
13 14 19 17 15 17
20 (20) 15 19 15 19

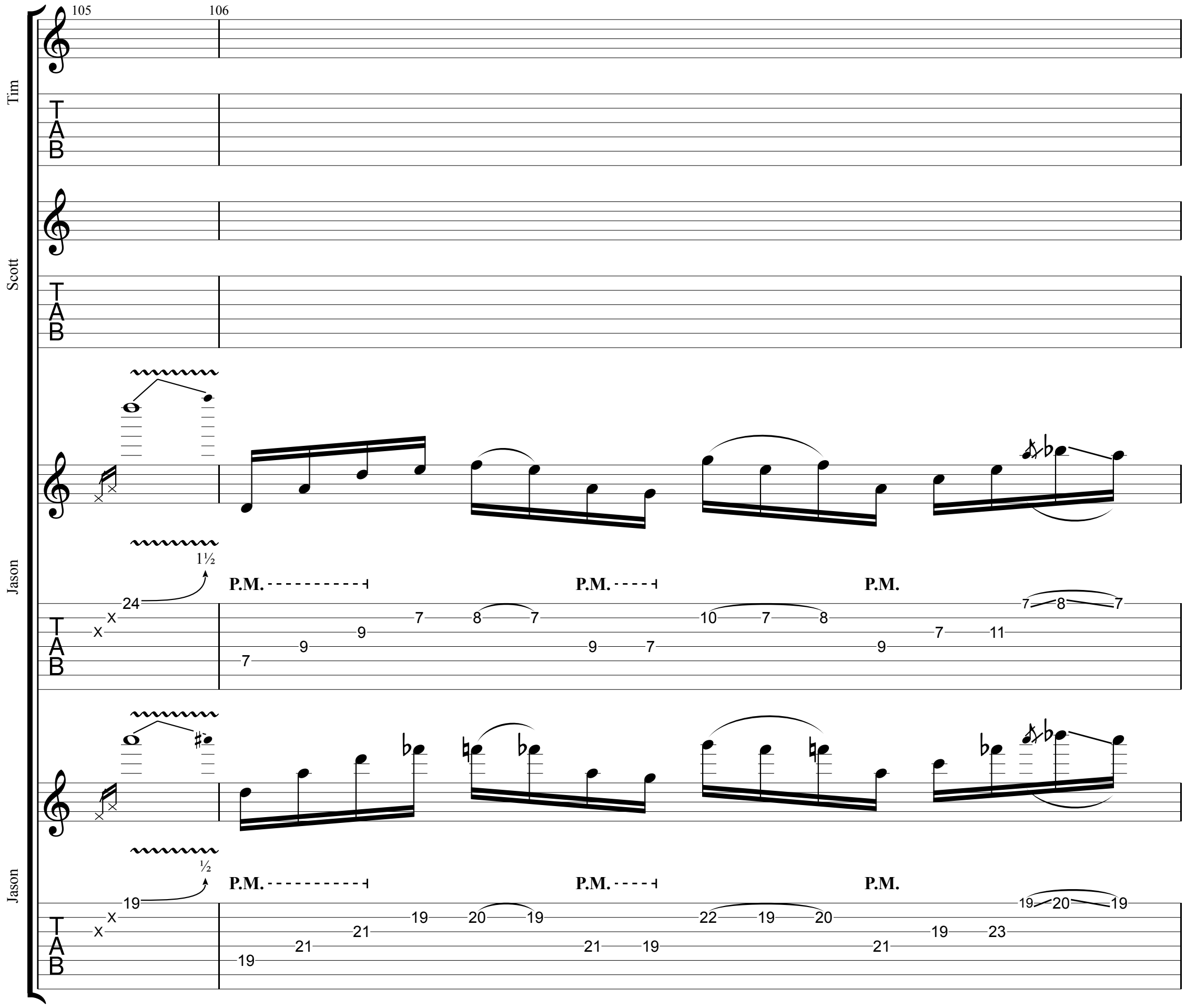
105
106
Tim
Scott
Jason
Jason
1½
P.M.
P.M.
P.M.
½
P.M.
P.M.
P.M.

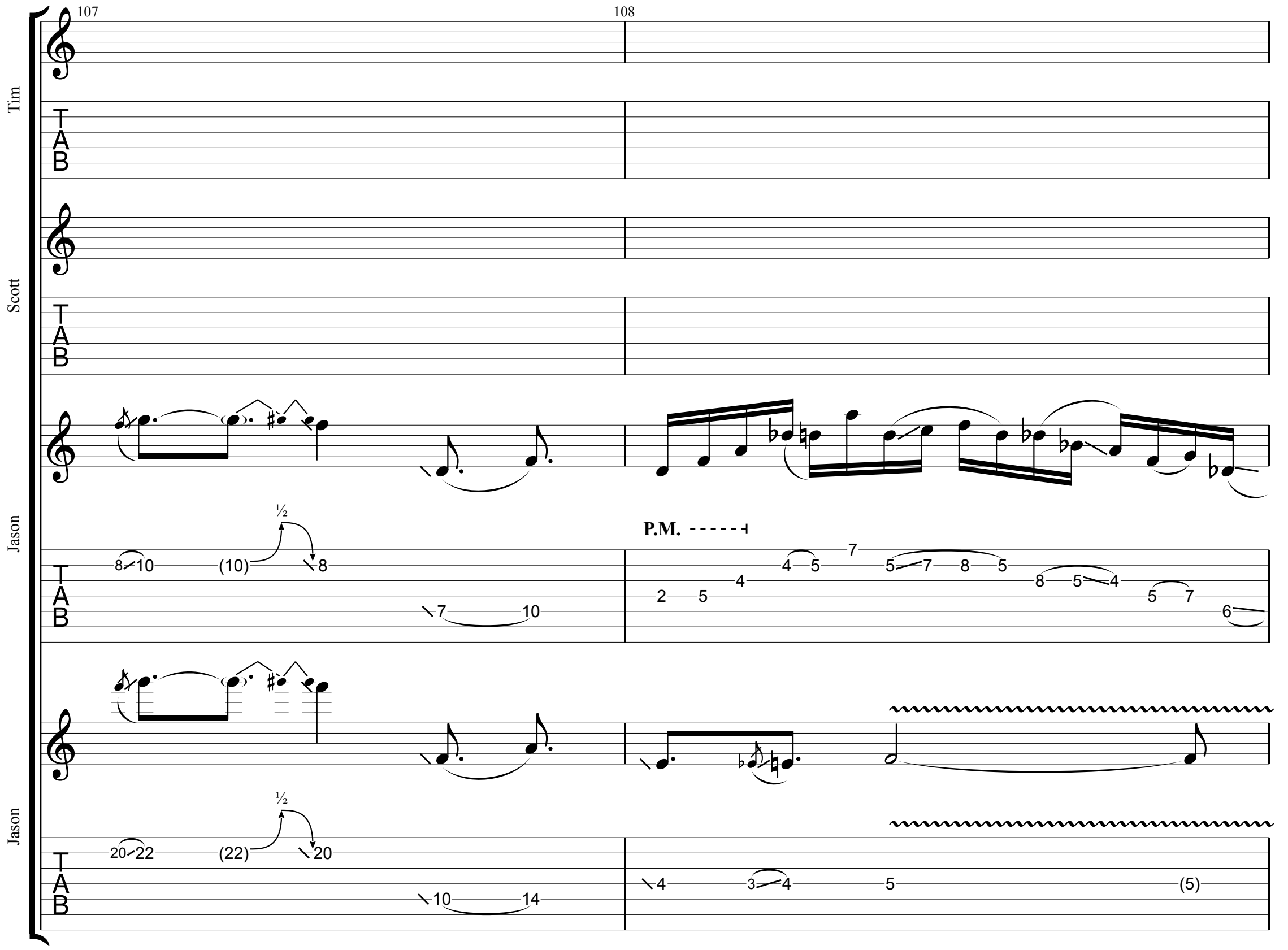
107
108
Tim
Scott
Jason
Jason
TAB
½
P.M.

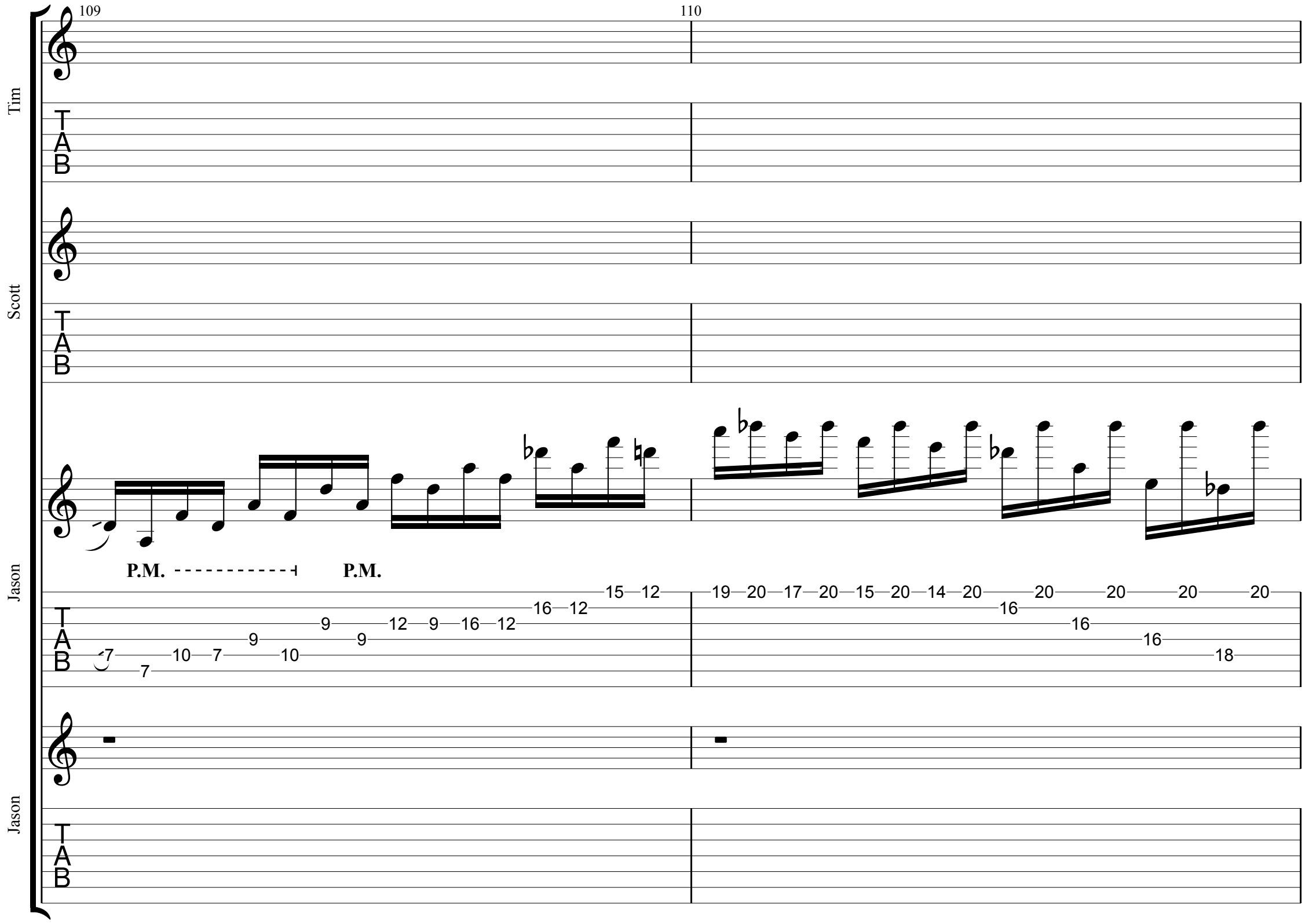
109
110
Tim
Scott
Jason
Jason
TAB
P.M.
P.M.
7 7 10 7 9 10 9 9 12 9 16 12 16 12 15 12
19 20 17 20 15 20 14 20 16 20 16 20 16 20 18 20

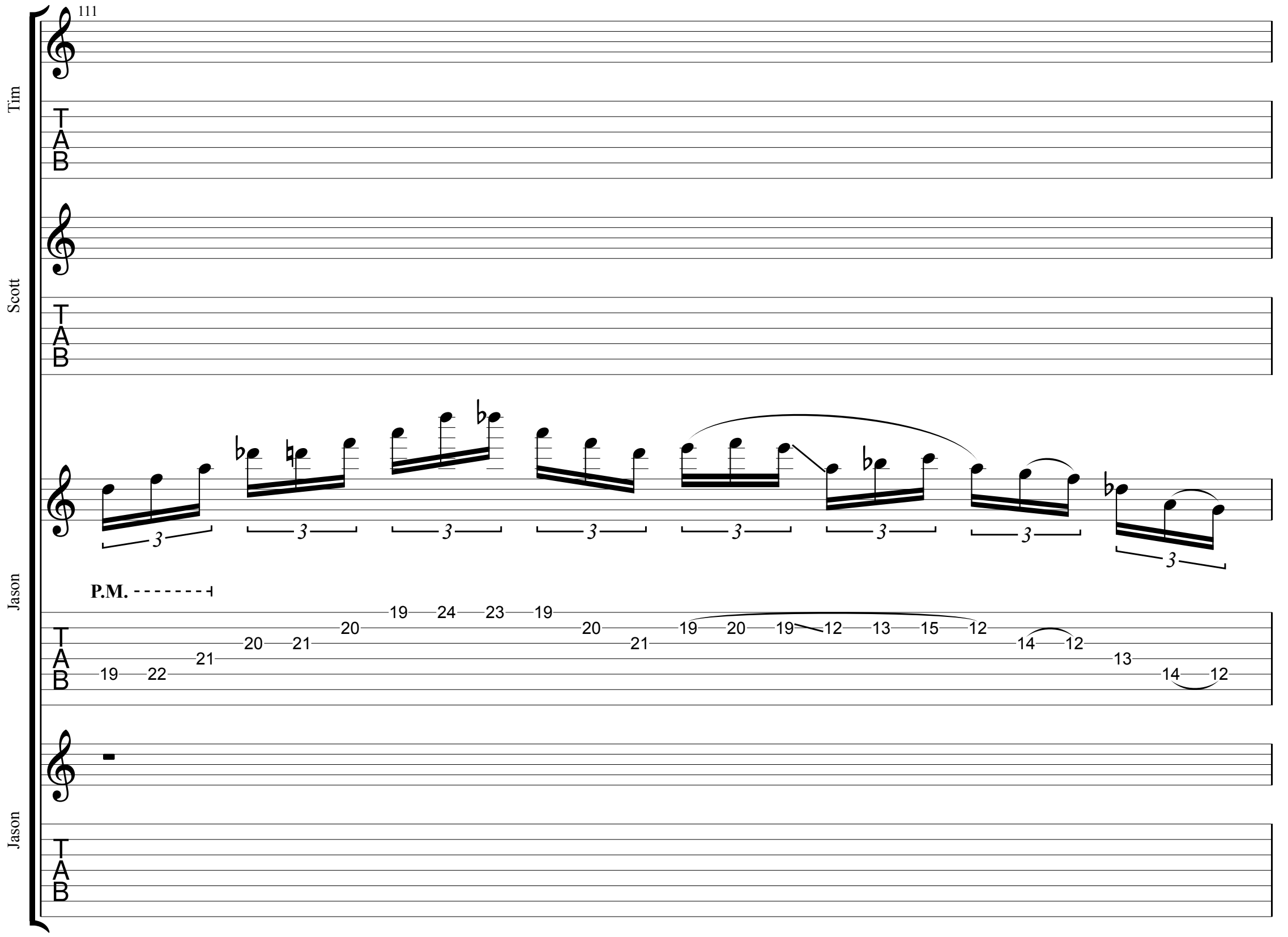
111
Tim
Scott
Jason
Jason
P.M.
19 22 21 20 21 20 19 24 23 19 20 21 19 20 19 12 13 15 12 14 12 13 14 12

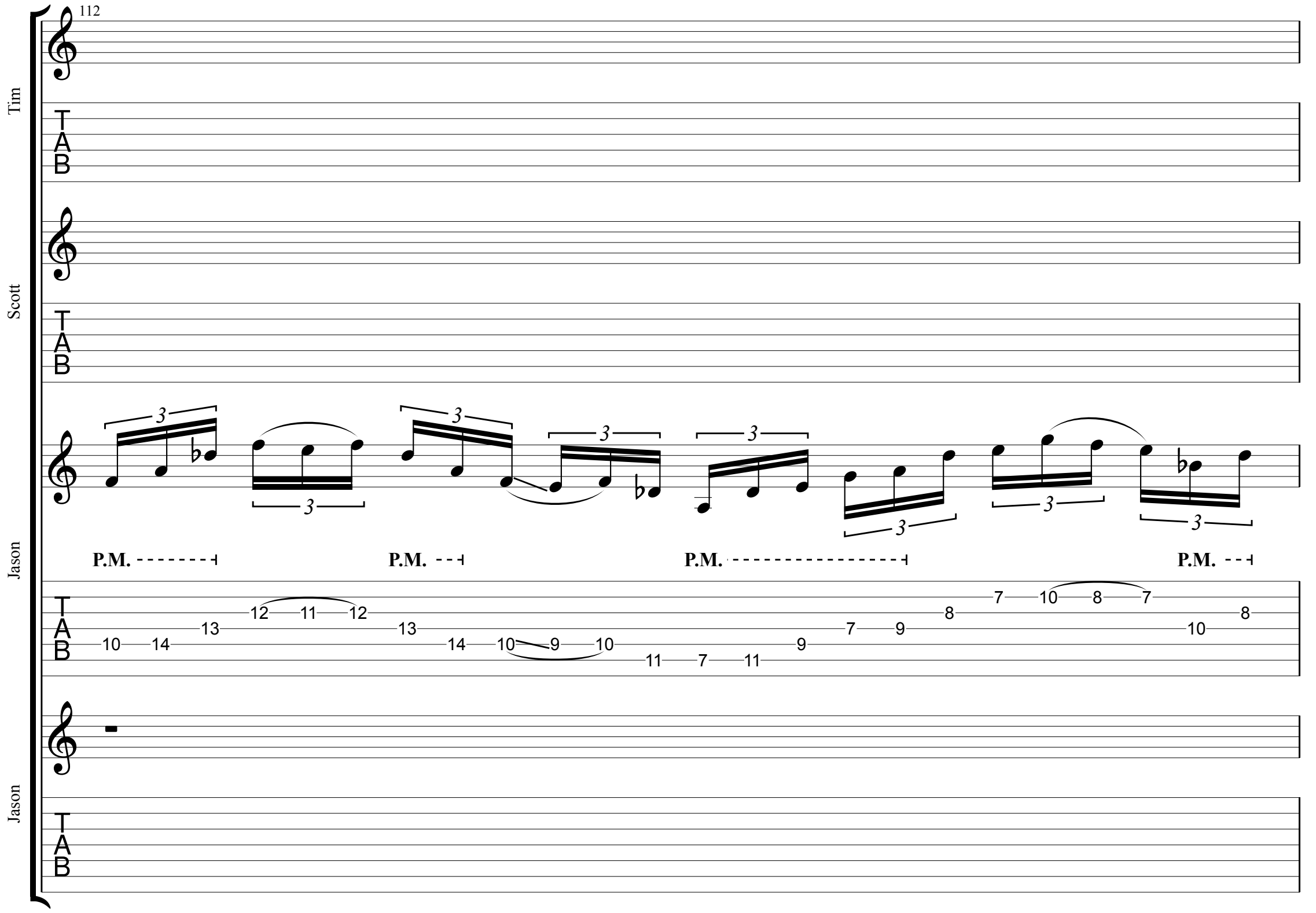
112
Tim
Scott
Jason
Jason
P.M.
P.M.
P.M.
P.M.

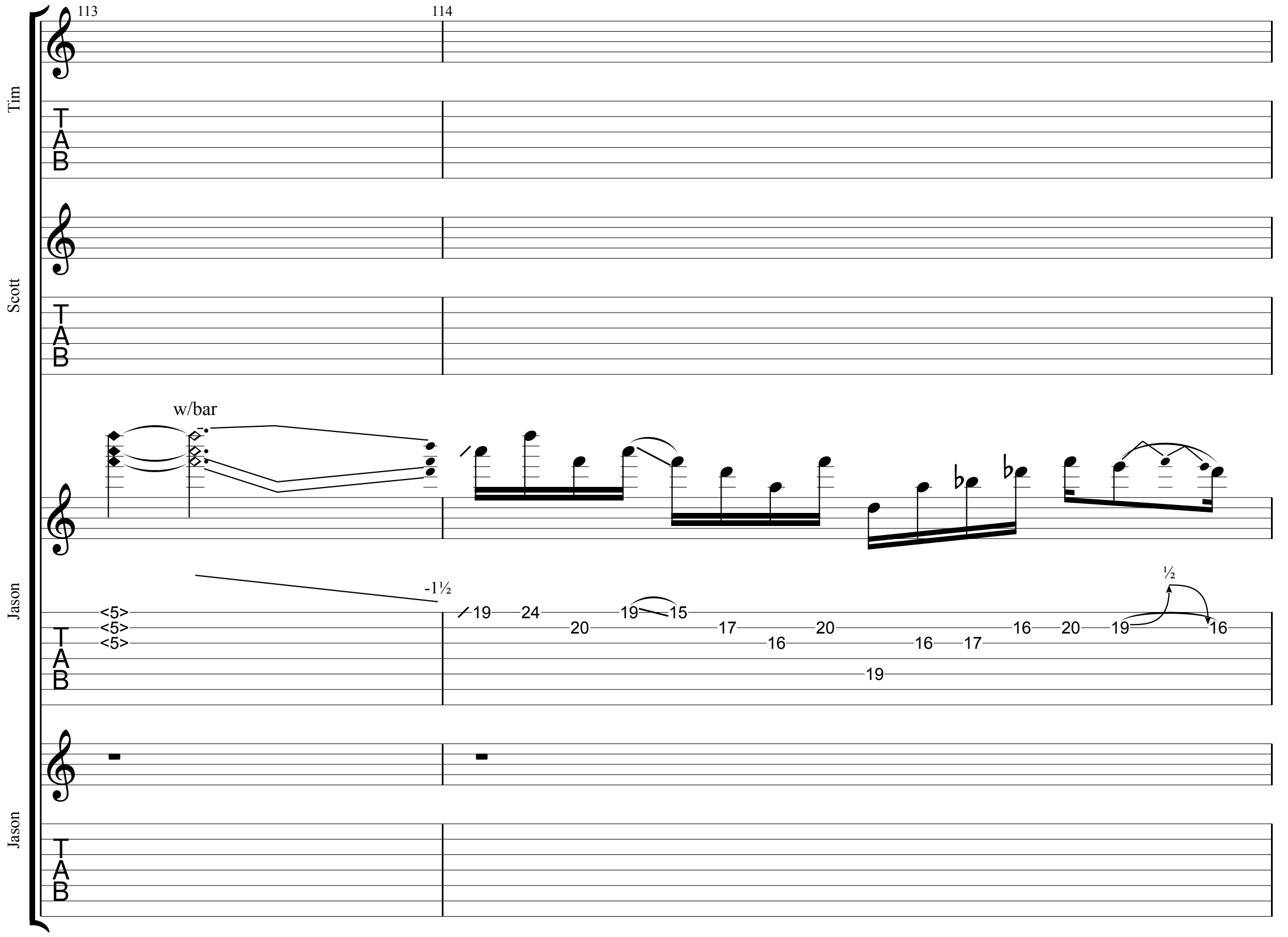
113
114
Tim
Scott
Jason
Jason
w/bar
-1½
½
<5>
<5>
<5>
19
24
20
19
15
17
16
20
19
16
16
17
16
20
19
16
T
A
B

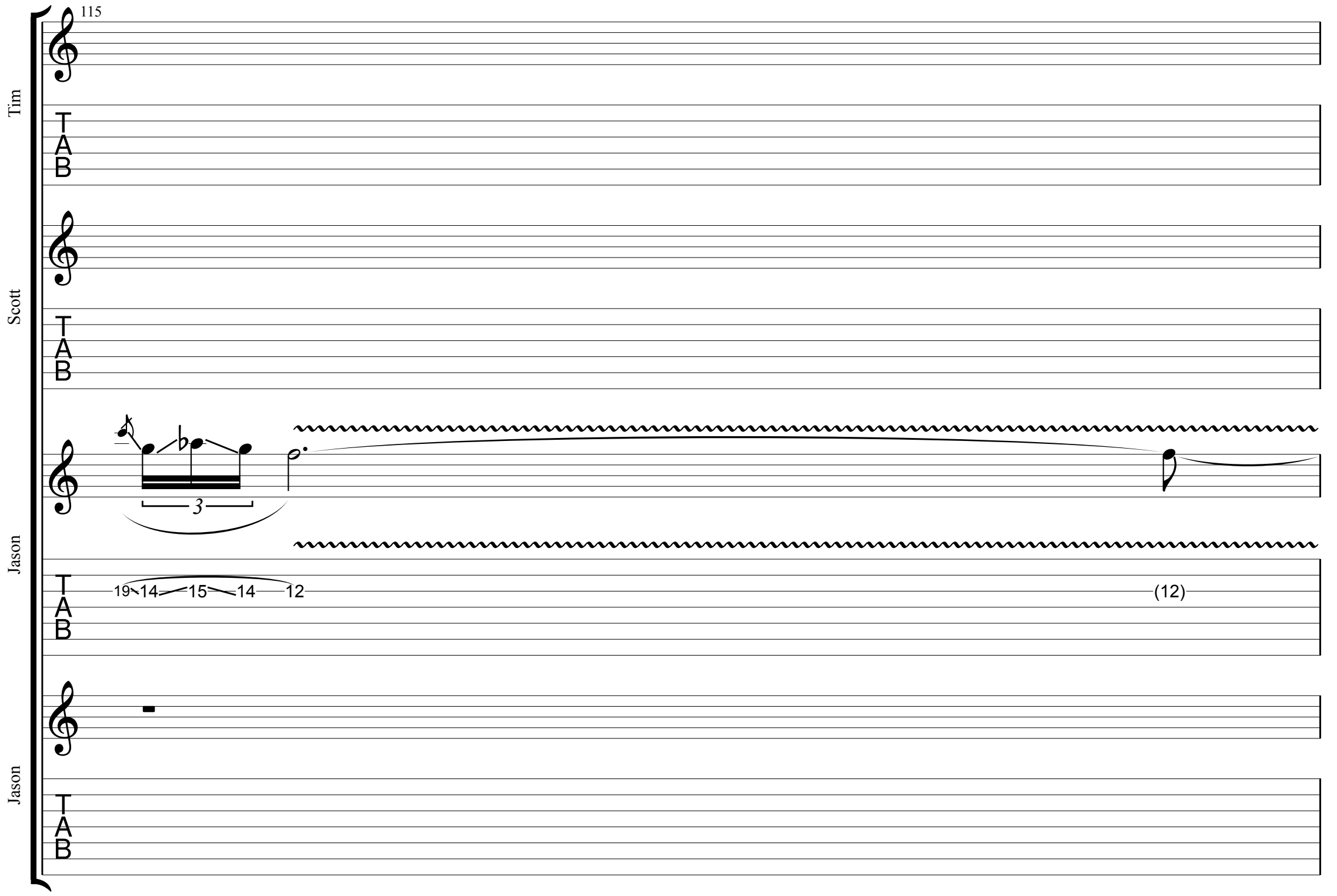
115
Tim
Scott
Jason
Jason
3
19 14 15 14 12
(12)

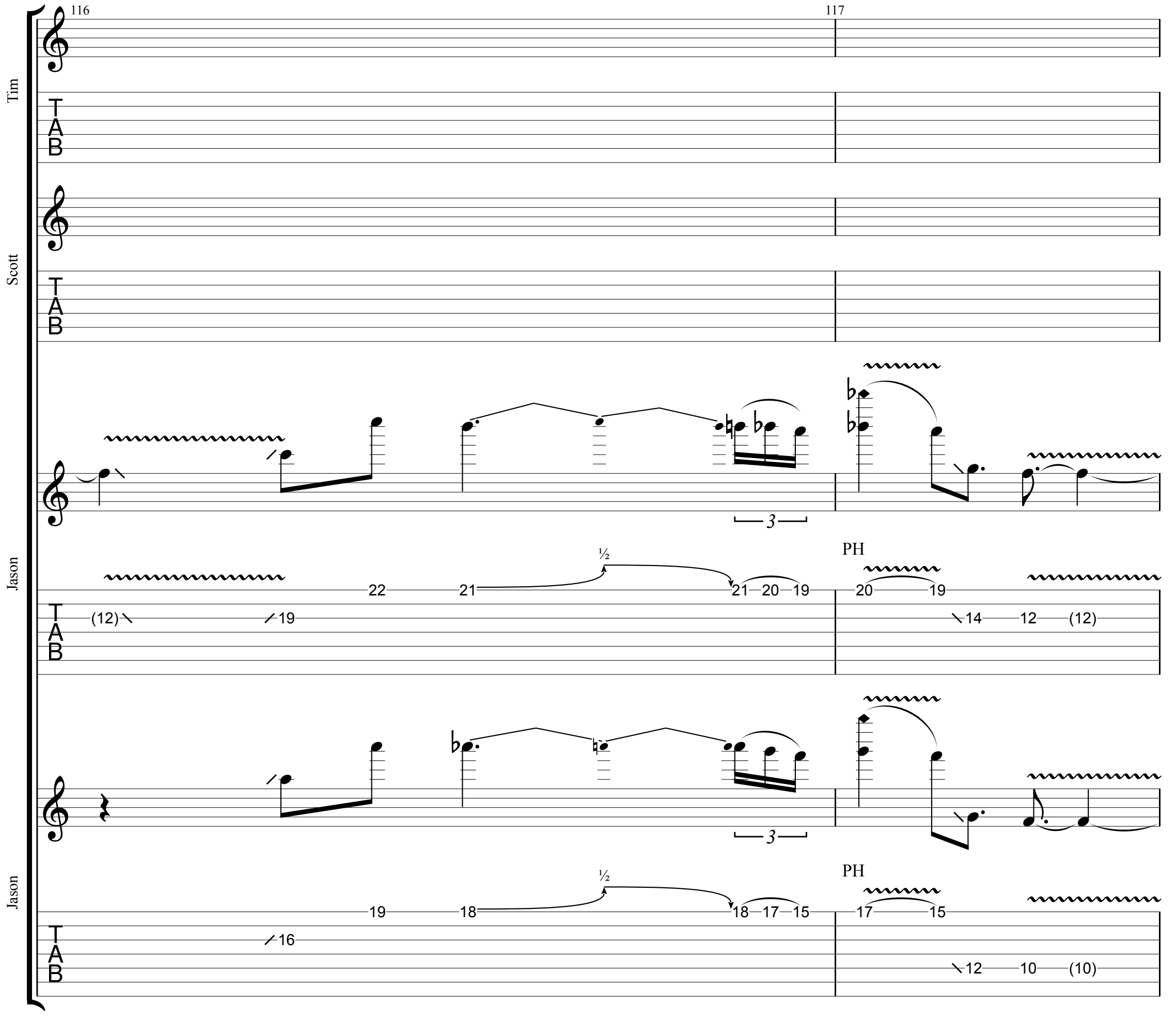
116
117
Tim
Scott
Jason
Jason
TAB
3
PH
½
(12)
19
22
21
21
20
19
20
19
14
12
(12)
16
19
18
18
17
15
17
15
12
10
(10)

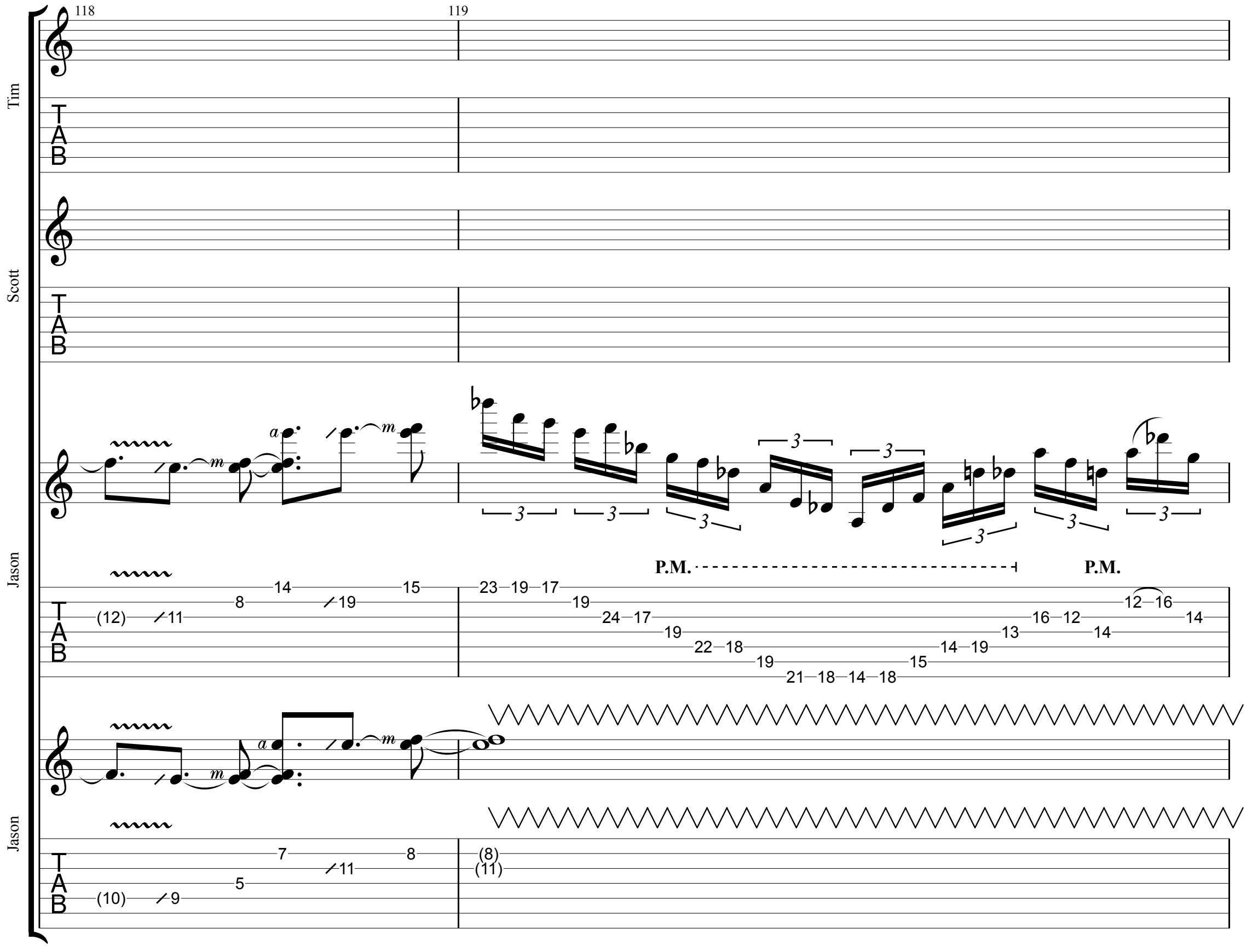
118
119
Tim
Scott
Jason
Jason
P.M.
P.M.

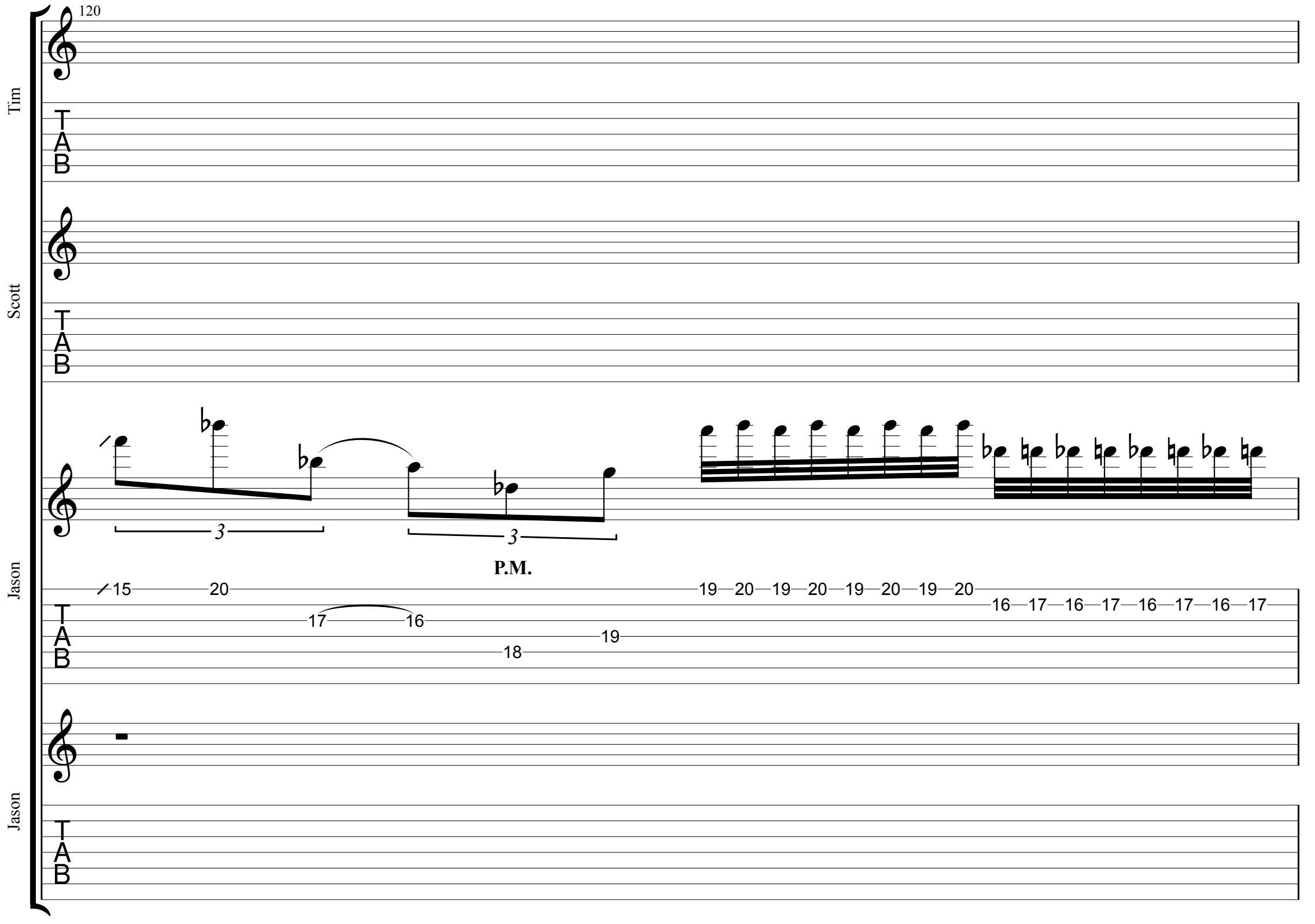
120
Tim
Scott
Jason
Jason
P.M.
15 20 17 16 18 19 19 20 19 20 19 20 19 20
16 17 16 17 16 17 16 17

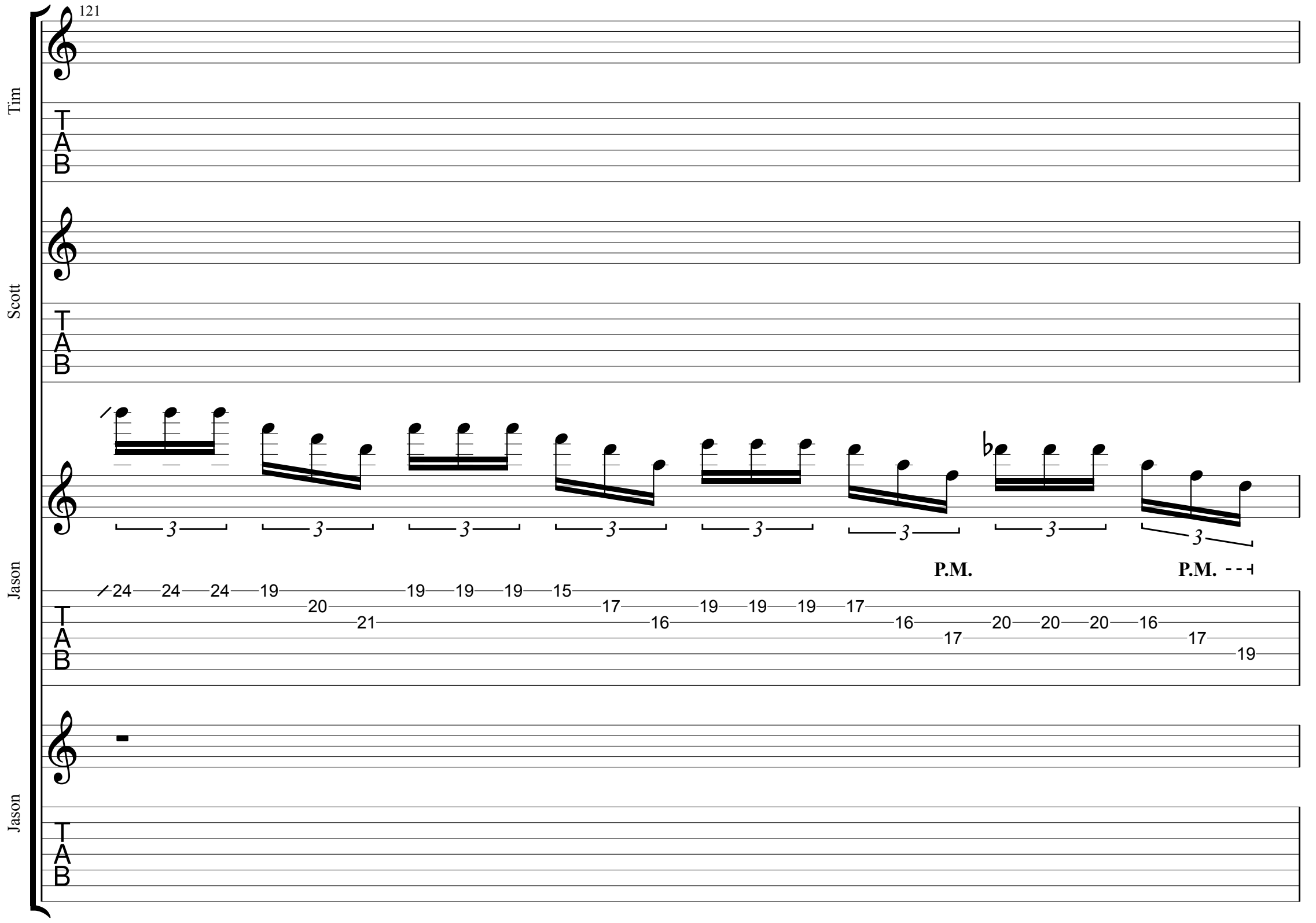
121
Tim
Scott
Jason
Jason
P.M.
P.M.

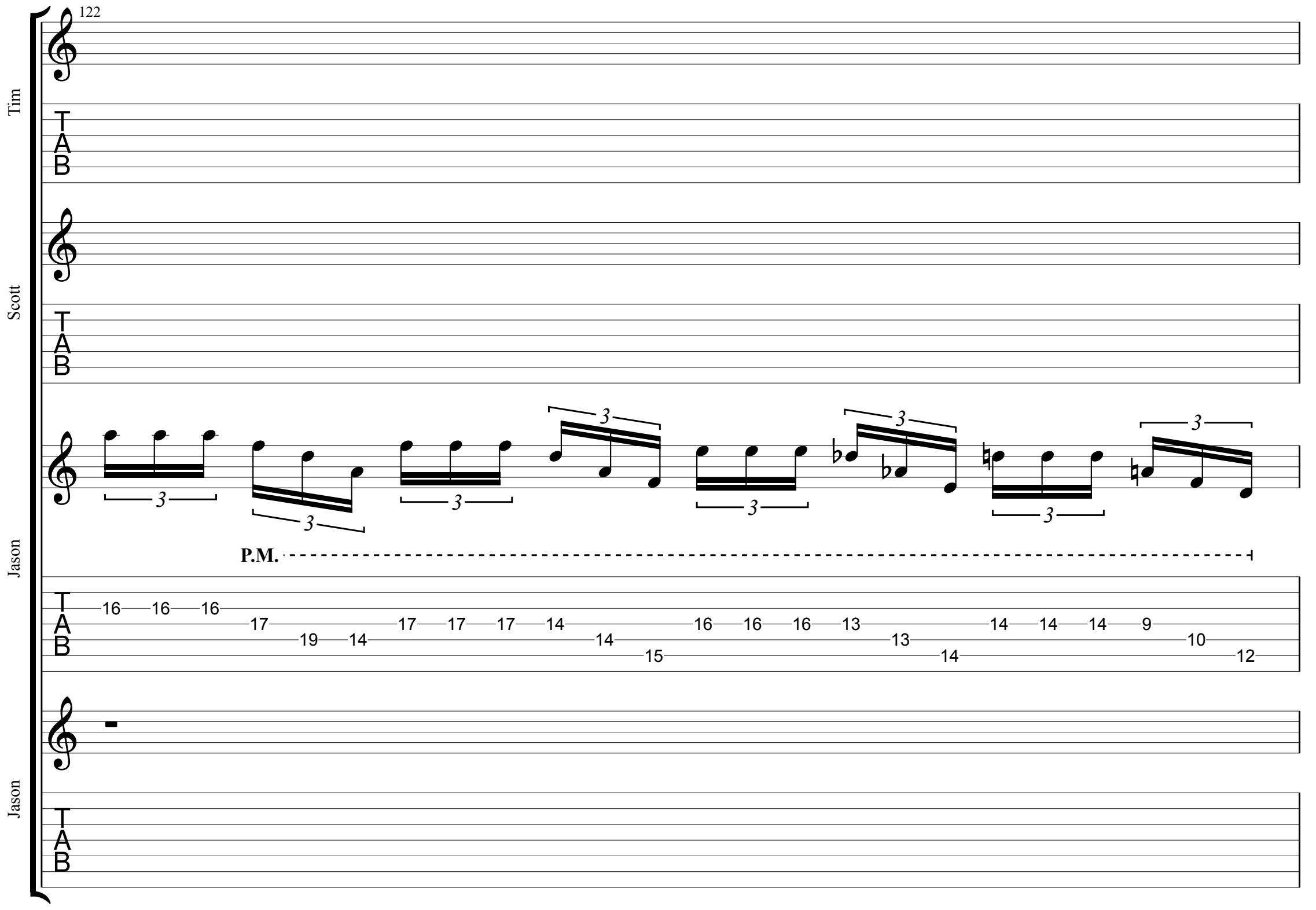
122
Tim
Scott
Jason
Jason
P.M.

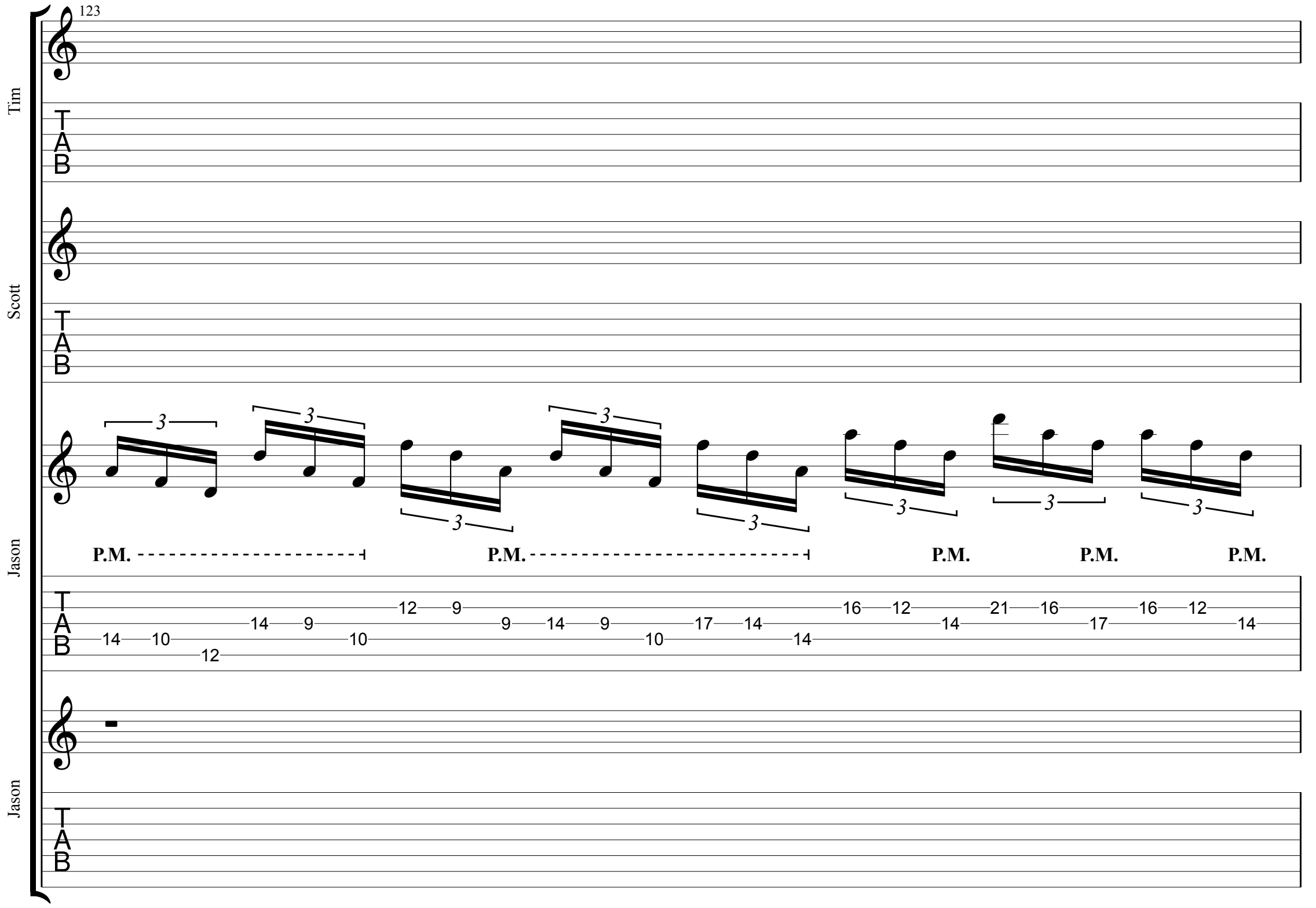
123
Tim
Scott
Jason
Jason
P.M.
P.M.
P.M.
P.M.
P.M.

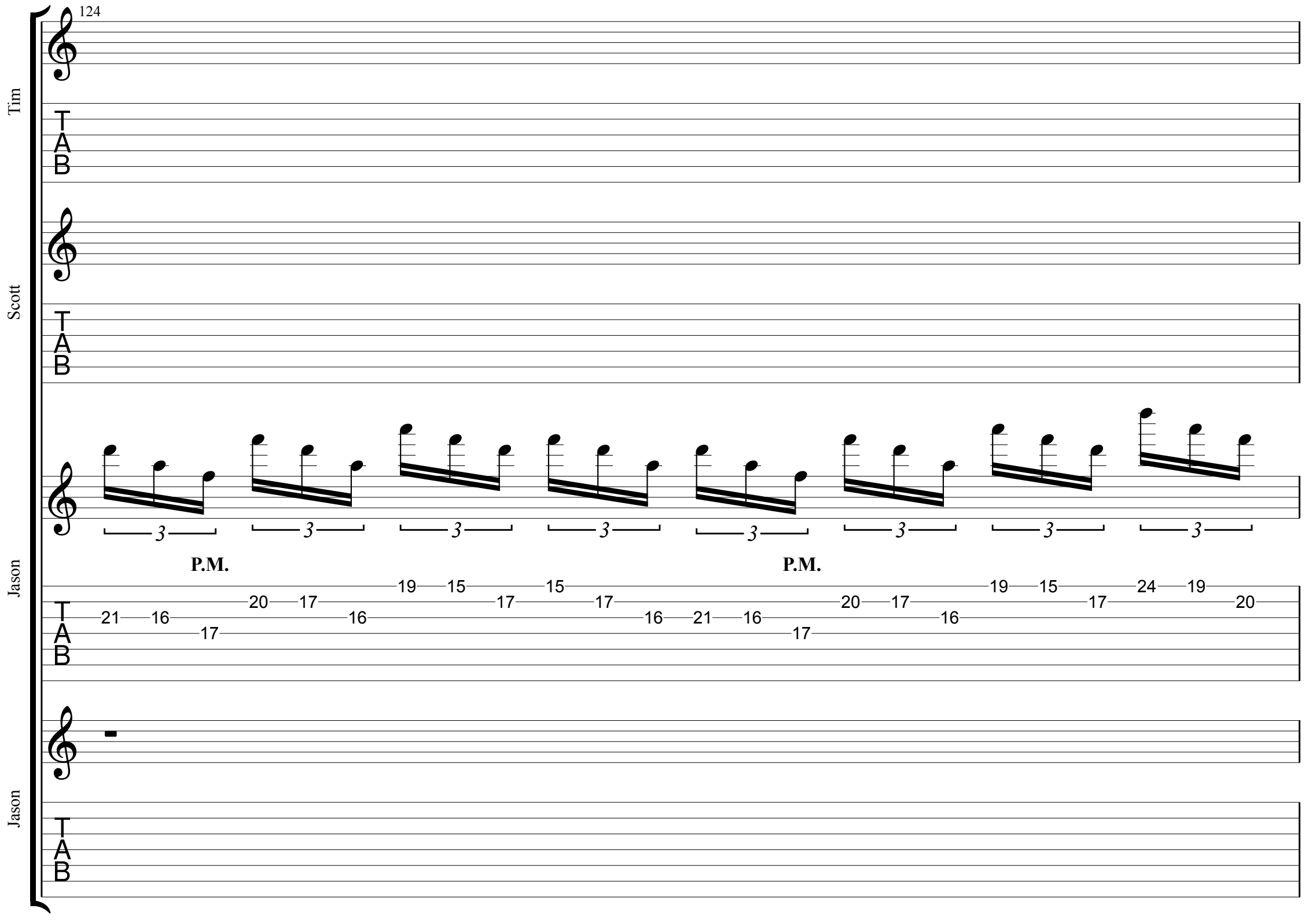
124
Tim
Scott
Jason
Jason
P.M.
P.M.
3
21 16 17 20 17 16 19 15 15 17 17 16 21 16 17 20 17 16 19 15 17 24 19 20

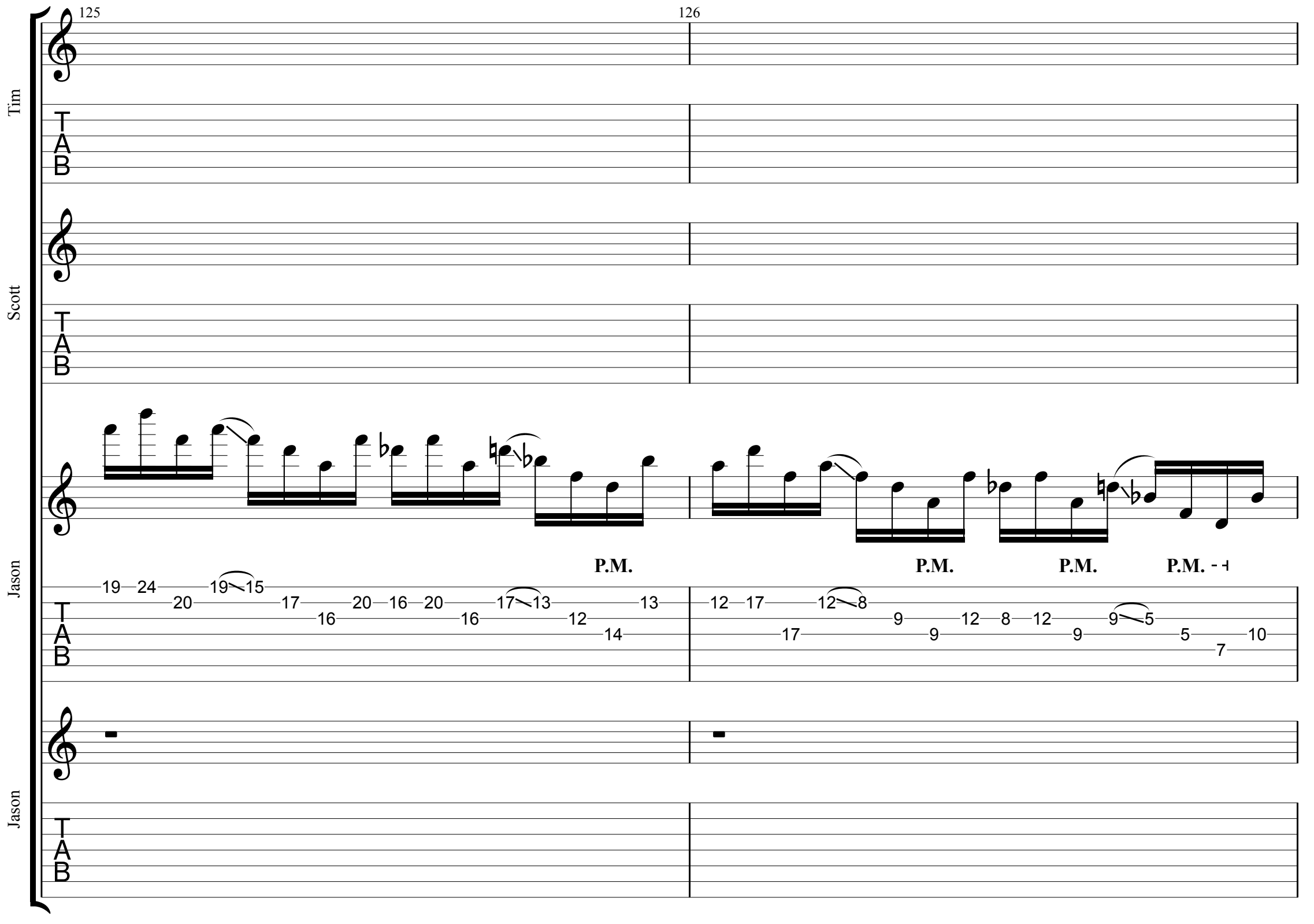
125
126
Tim
Scott
Jason
Jason
P.M.
P.M.
P.M.
P.M.
P.M.
P.M.
P.M.
P.M.

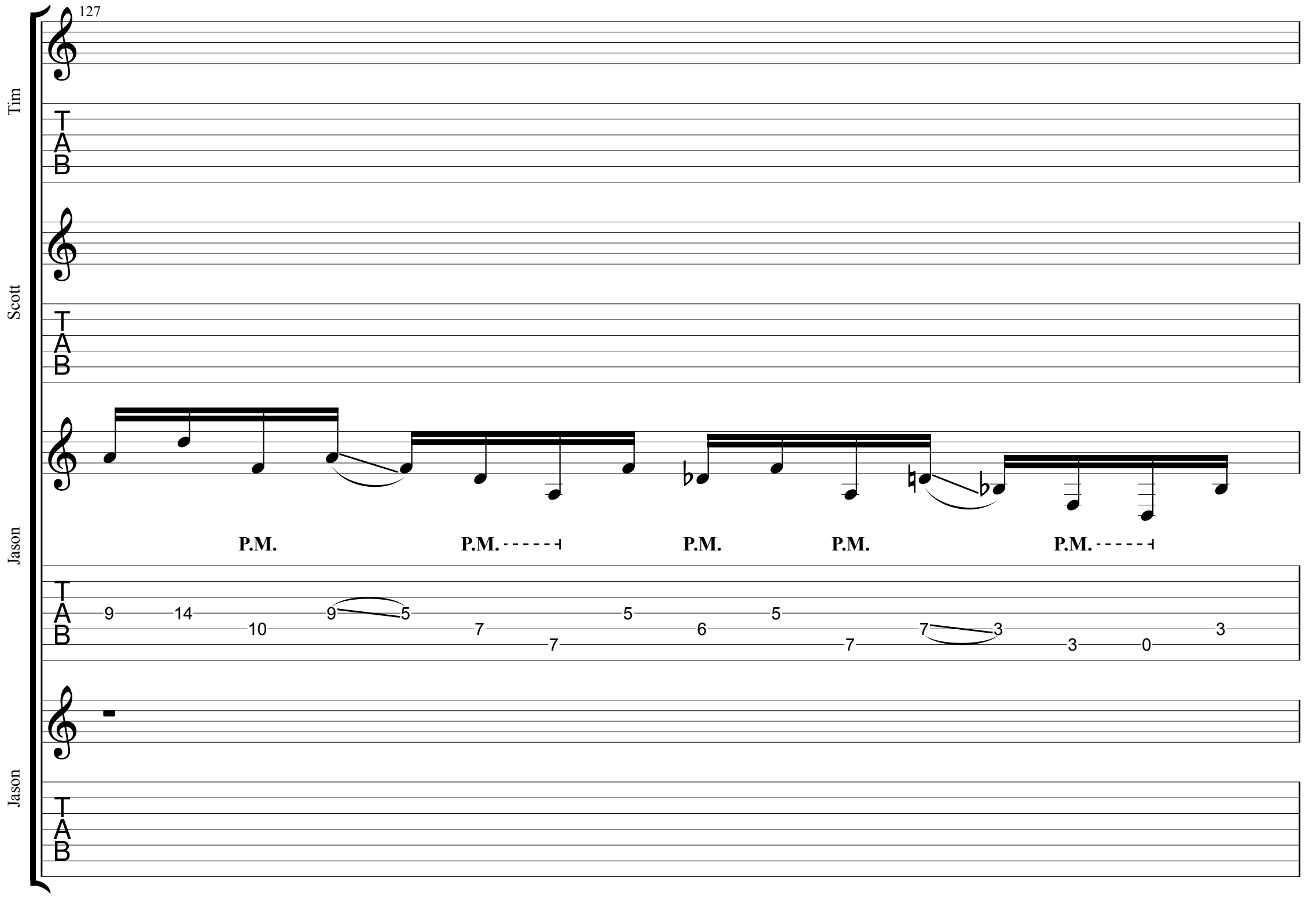
127
Tim
Scott
Jason
Jason
P.M.
P.M.
P.M.
P.M.
P.M.
9 14 10 9 5 7 7 5 6 5 7 7 3 3 0 3

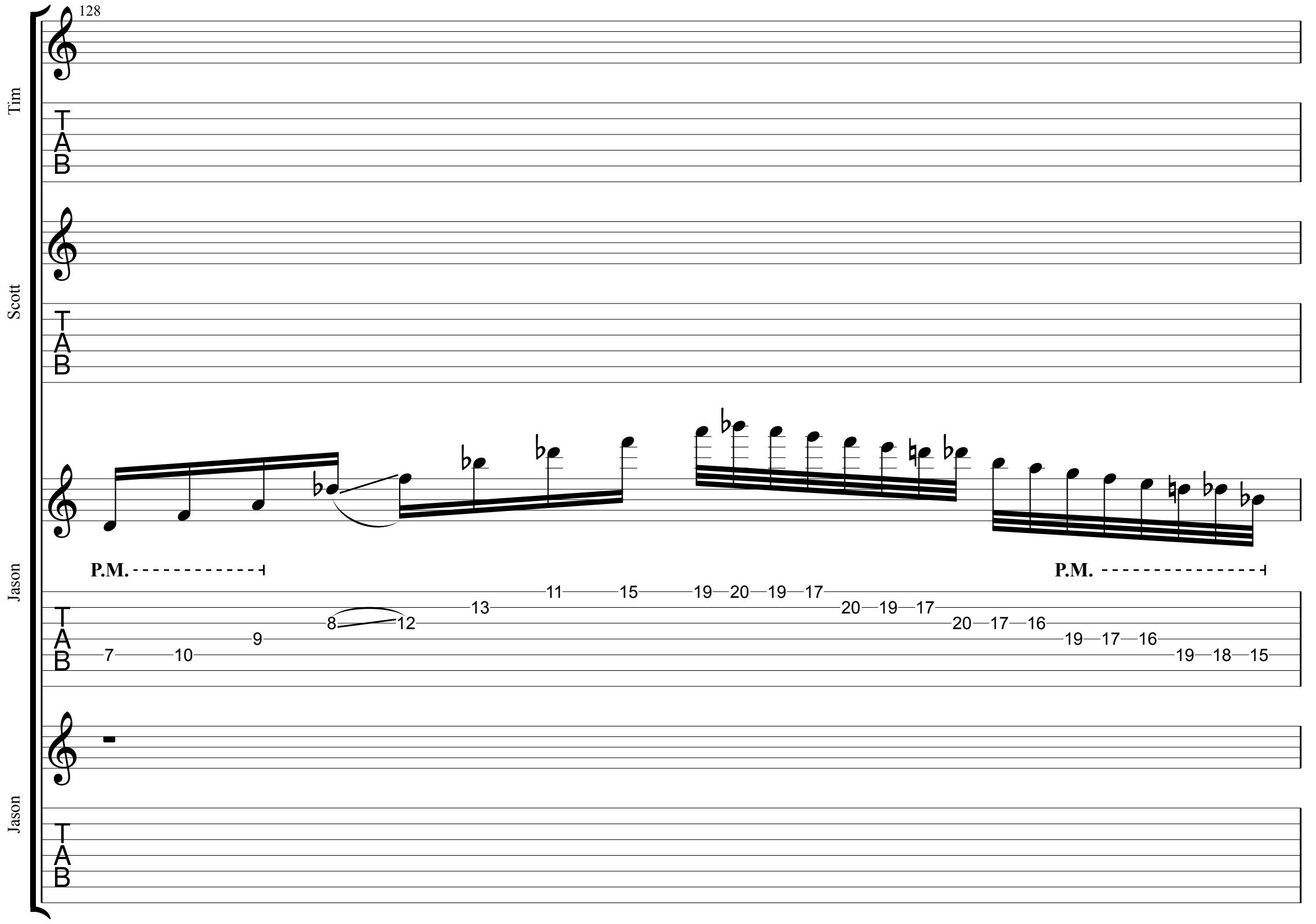
128
Tim
Scott
Jason
Jason
P.M.
P.M.
7 10 9 8 12 13 11 15 19 20 19 17 20 19 17 20 17 16 19 17 16 19 18 15

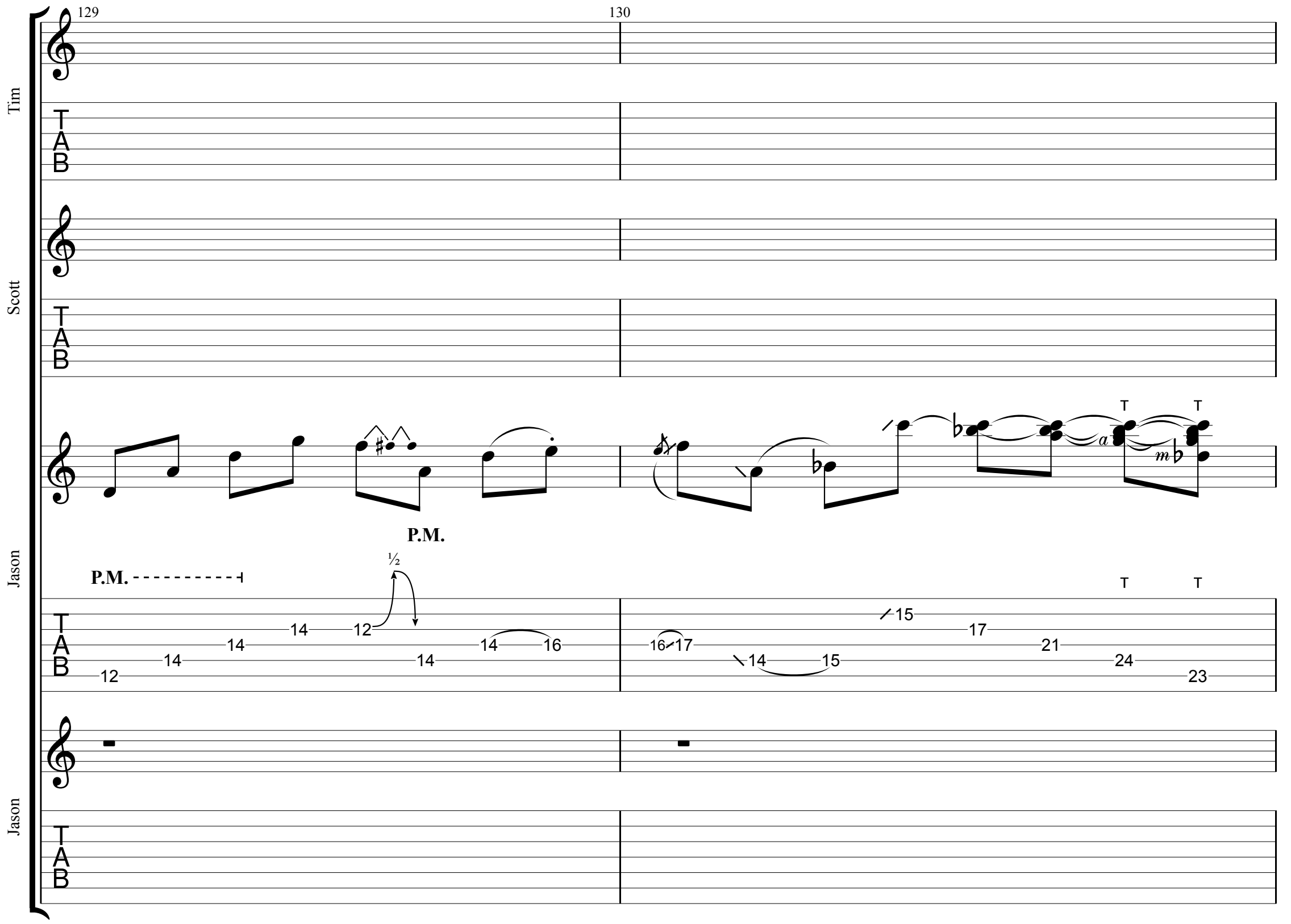
129
130
Tim
Scott
Jason
Jason
P.M.
P.M.
½
T
A
B
12
14
14
14
12
14
14
16
16
17
14
15
15
17
21
24
23
T
T

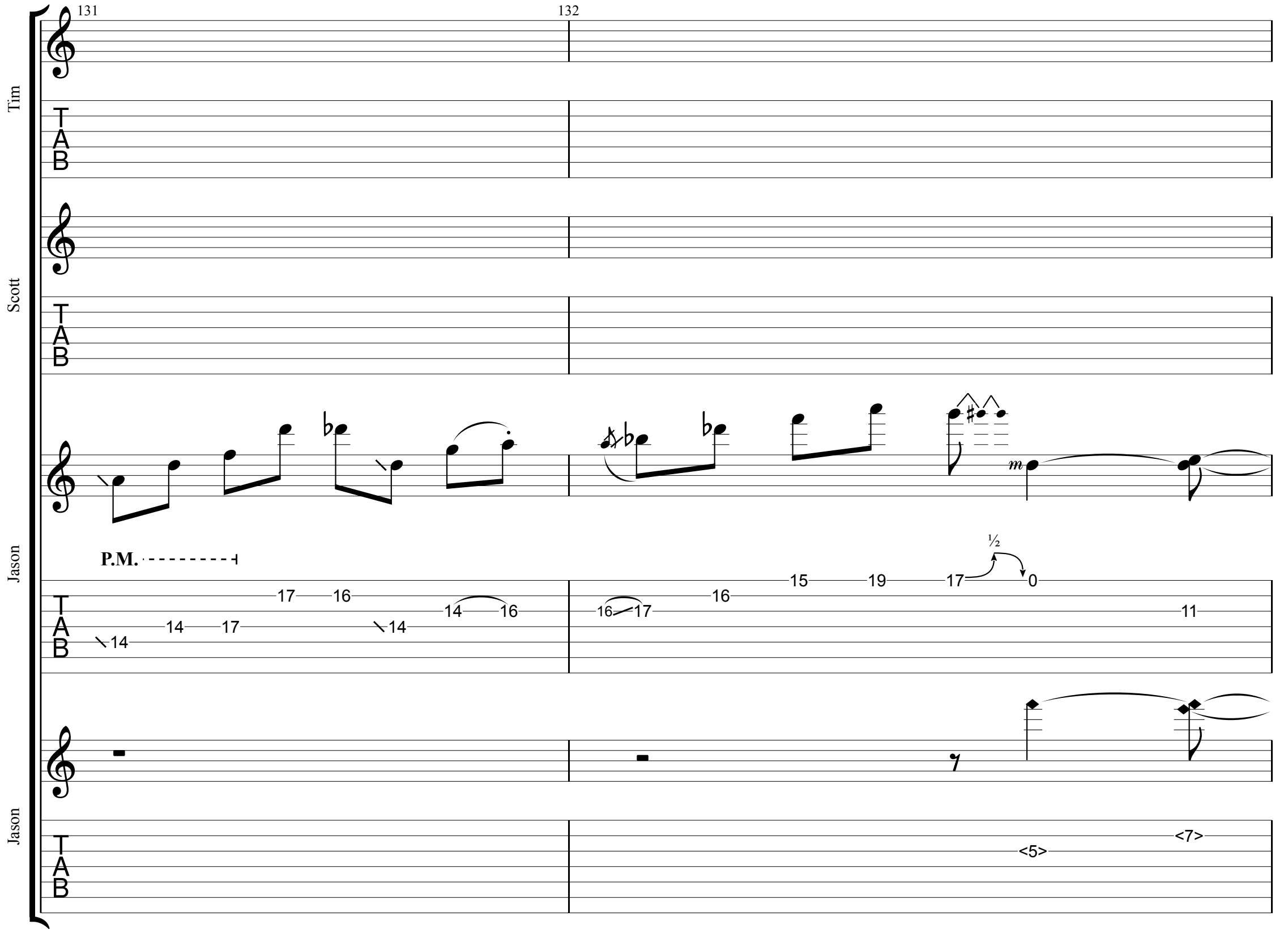
131
132
Tim
Scott
Jason
Jason
P.M.
½
14
14
17
17
16
14
14
16
16
17
16
15
19
17
0
11
<5>
<7>

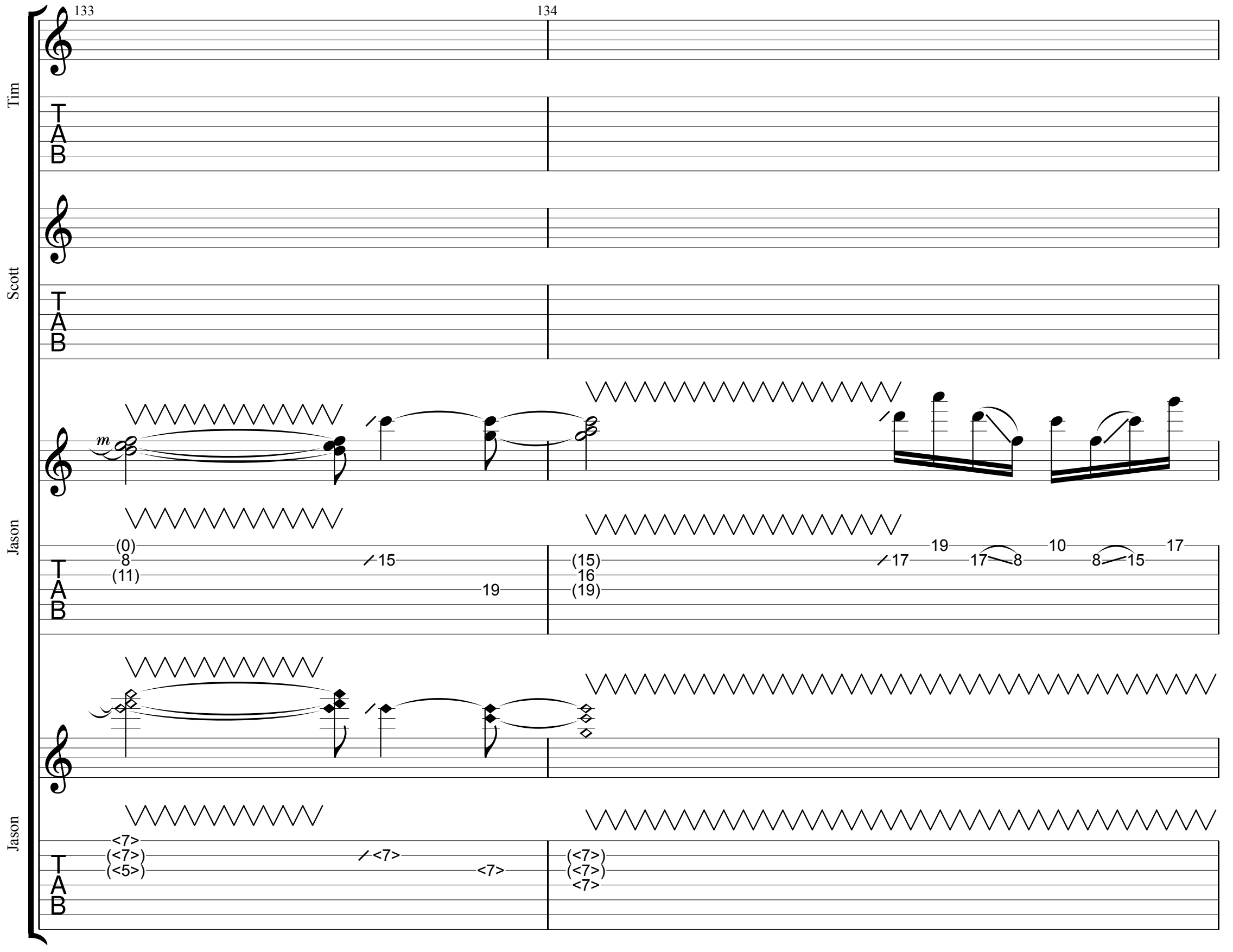
133
134
Tim
TAB
Scott
TAB
Jason
TAB
(0)
8
(11)
15
19
(15)
16
(19)
17
19
17
8
10
8
15
17
Jason
TAB
<7>
(<7>)
(<5>)
<7>
<7>
(<7>)
(<7>)
<7>

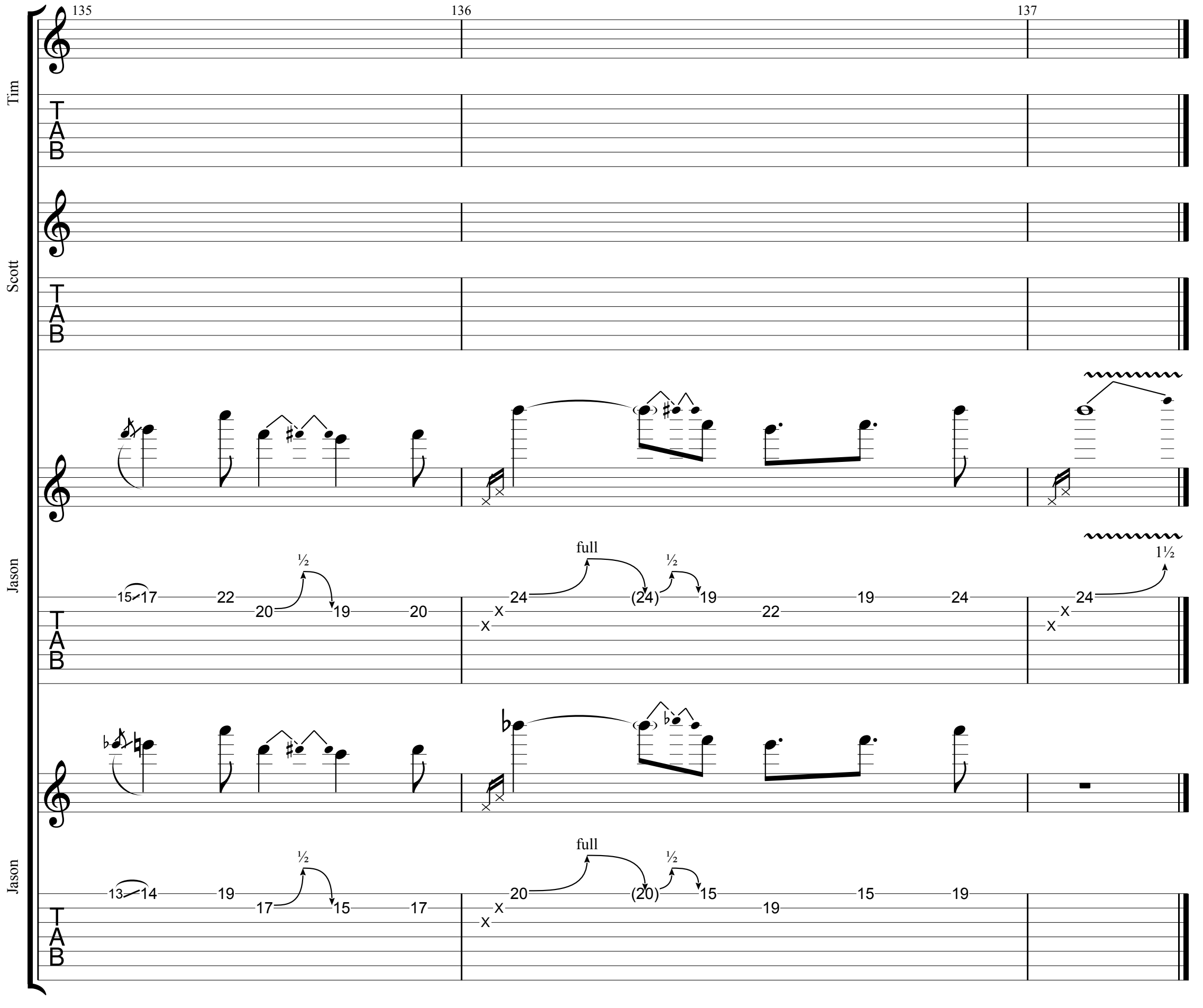
135
136
137
Tim
Scott
Jason
Jason
TAB
TAB
TAB
TAB
TAB
TAB
15 17 22 20 ½ 19 20
24 full (24) ½ 19 22 19 24
24 1½
13 14 19 17 ½ 15 17
20 full (20) ½ 15 19 15 19

O.D.

Polyphia

New Levels New Devils

Tim
Standard tuning

Scott
Standard tuning

♩ = 136

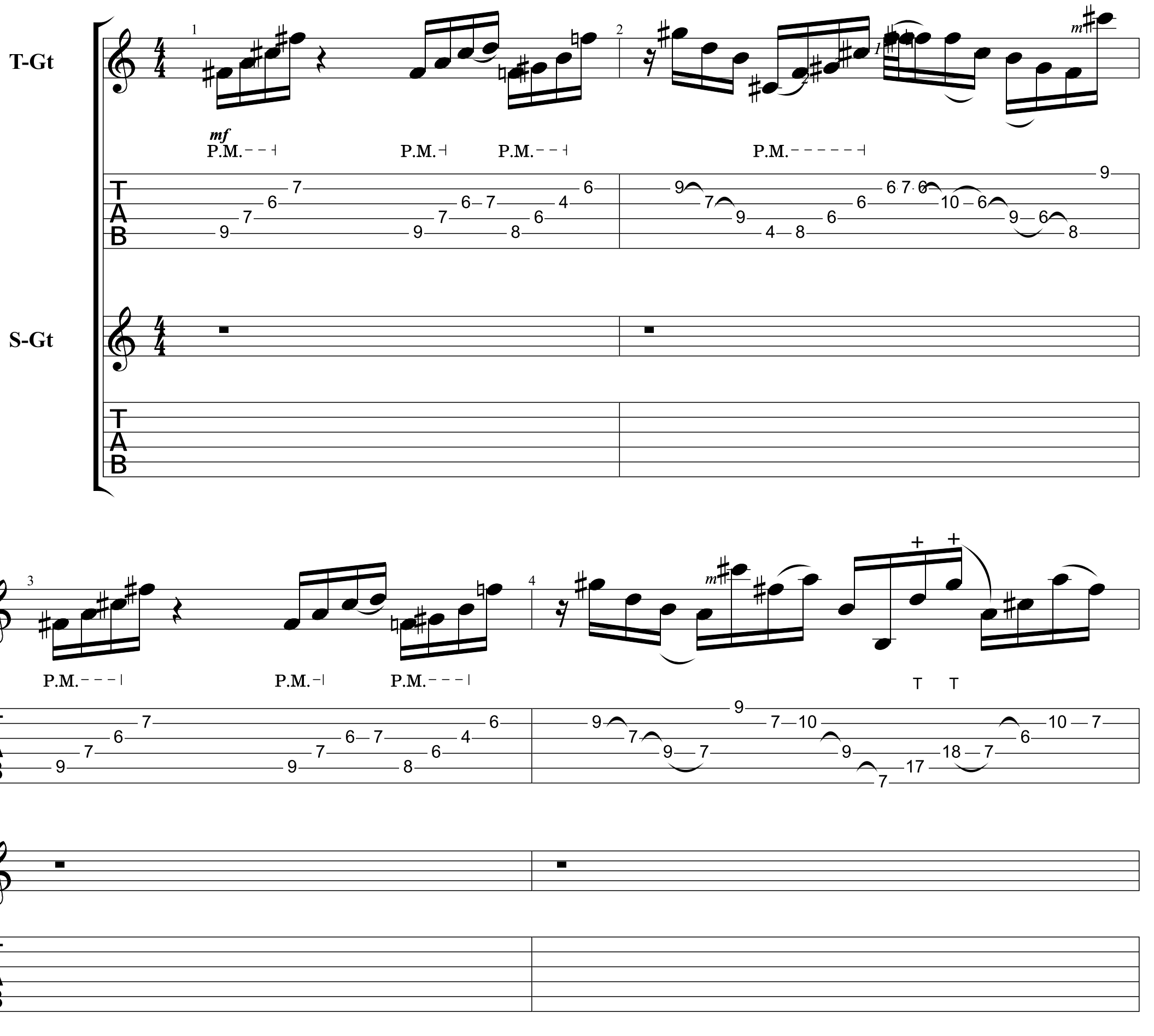

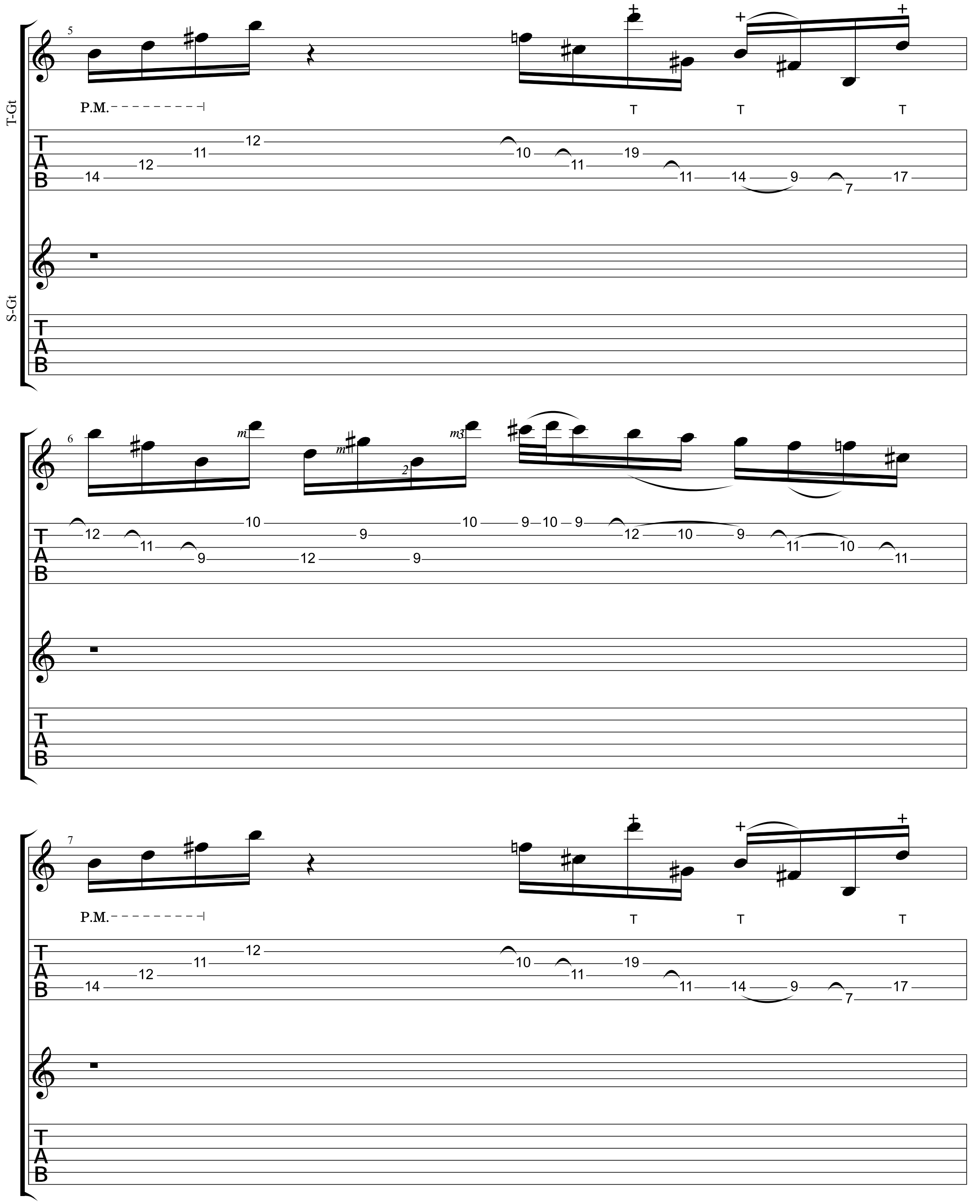
T-Gt
S-Gt
5
P.M.
T
T
T
TAB
14 12 11 12 10 11 19 11 14 9 7 17
6
m
m
m3
2
12 11 9 10 9 12 9 10 9 10 9 12 10 9 11 10 11
7
P.M.
T
T
T
TAB
14 12 11 12 10 11 19 11 14 9 7 17

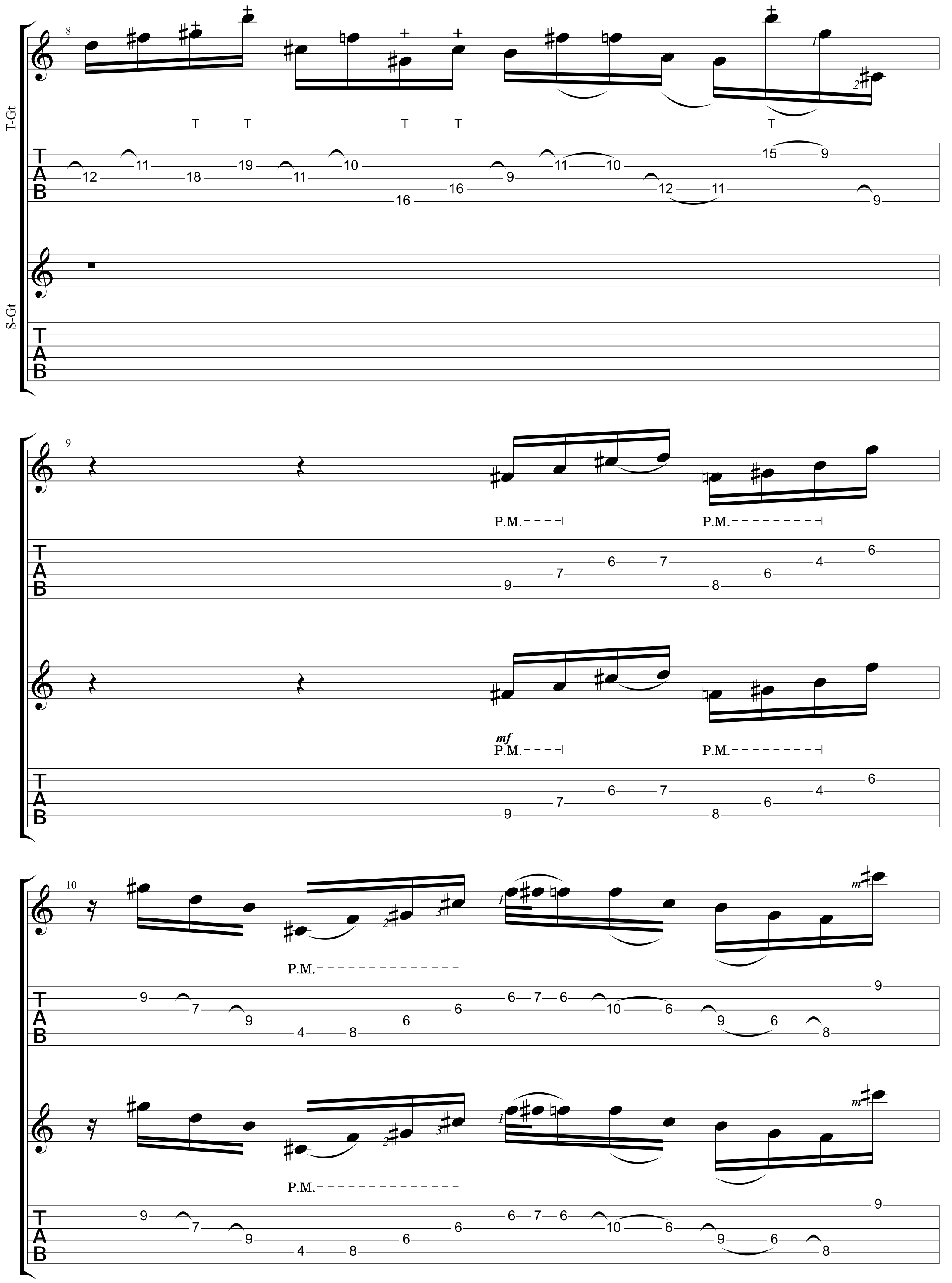
T-Gt
S-Gt
8
9
10
mf
P.M.

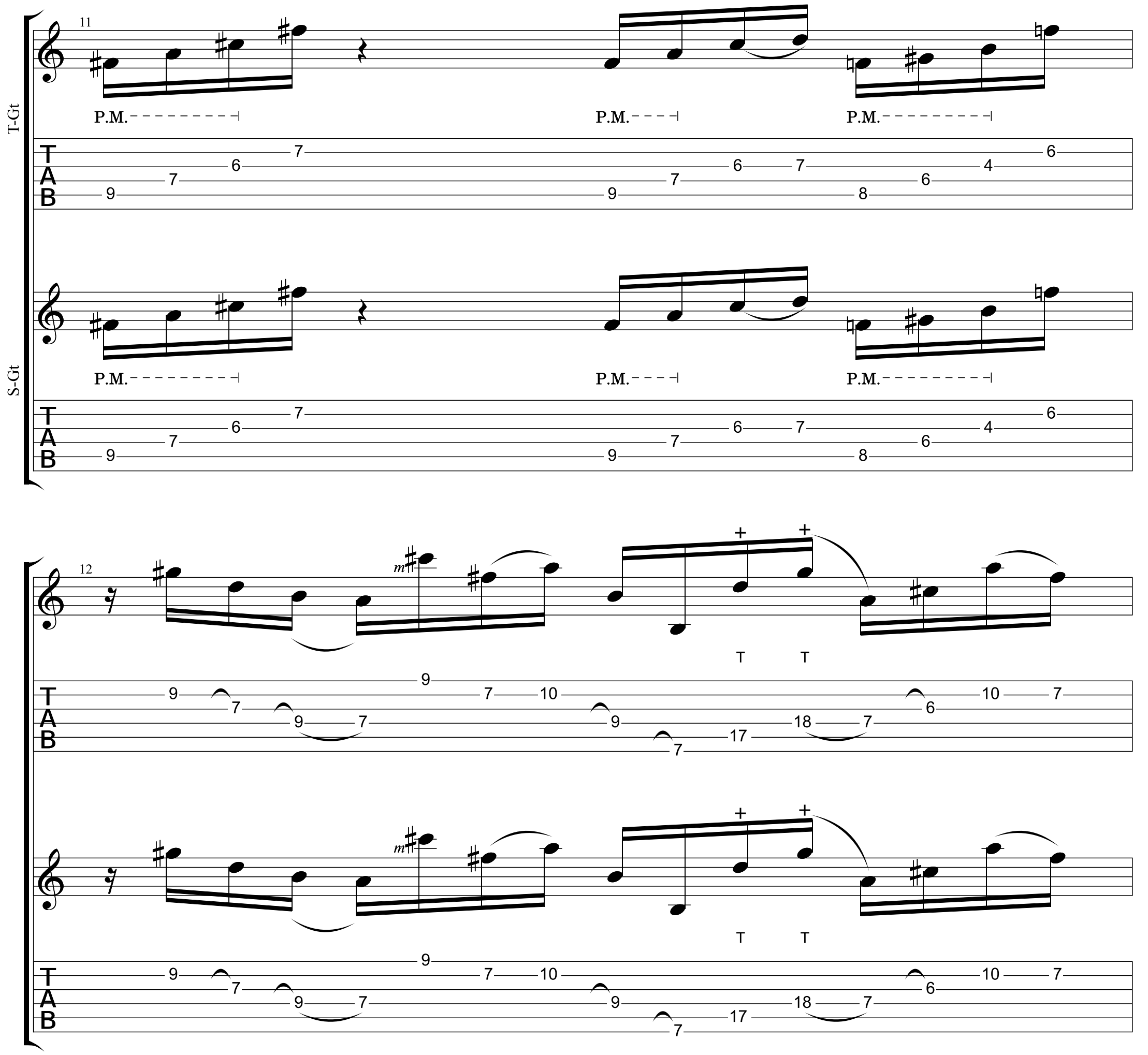
T-Gt
S-Gt
11
12
P.M.
T
A
B
m
T
T

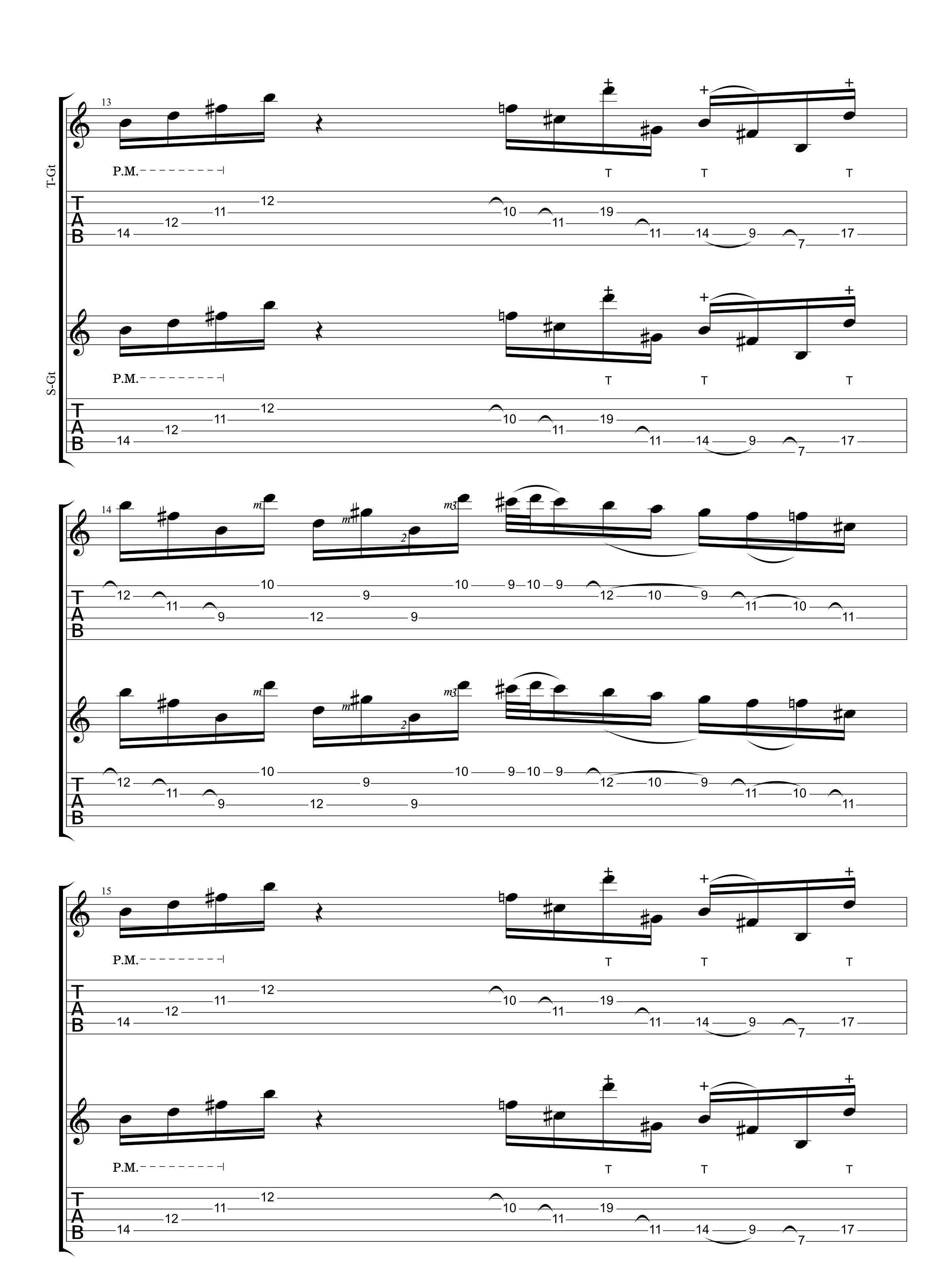
T-Gt
S-Gt
13
14
15
P.M.
T
TAB

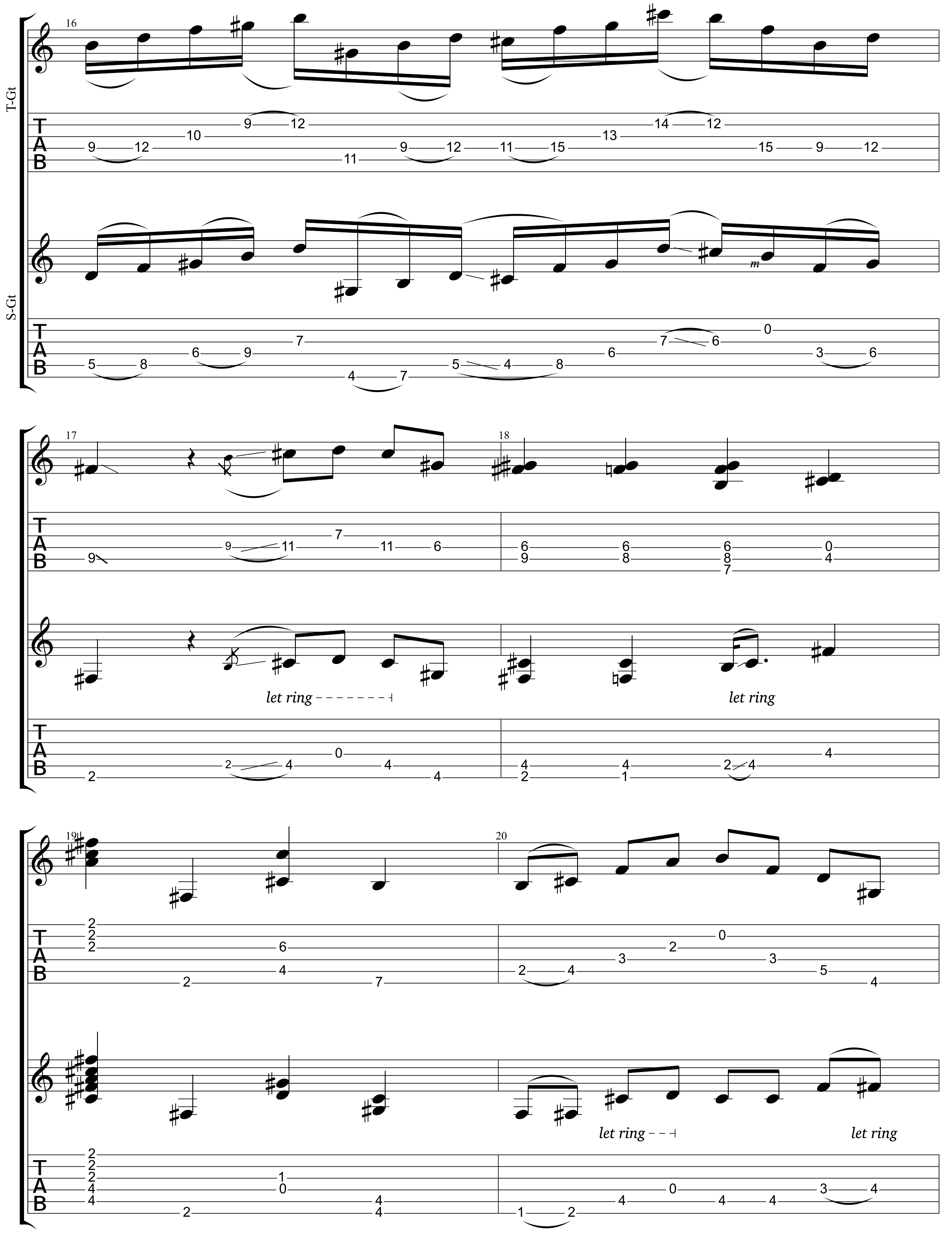
T-Gt
S-Gt
16
17
18
19
20
let ring
let ring
let ring
let ring
m

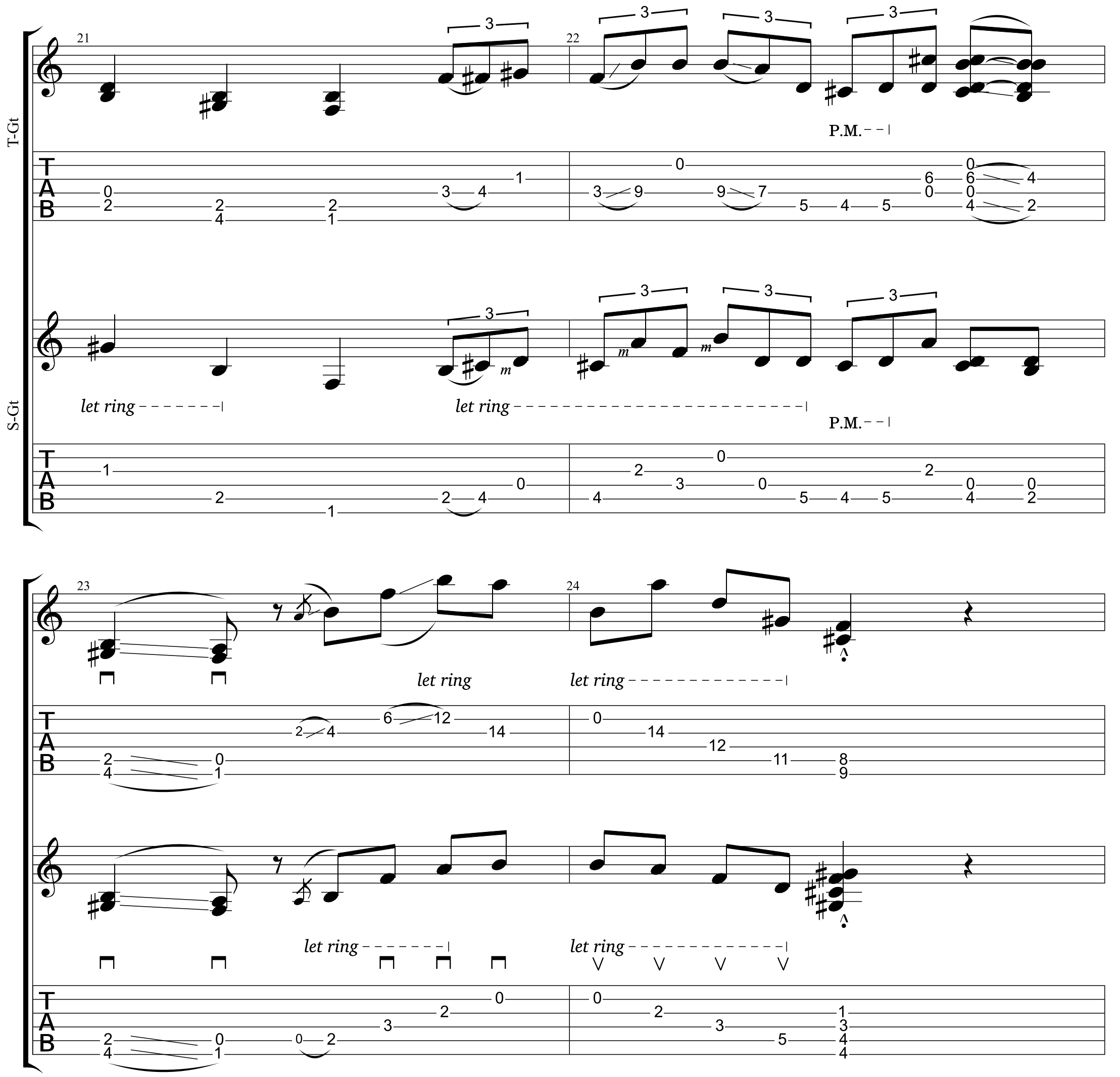
T-Gt
21
22
P.M.
S-Gt
let ring
let ring
P.M.
23
24
let ring
let ring
let ring
let ring

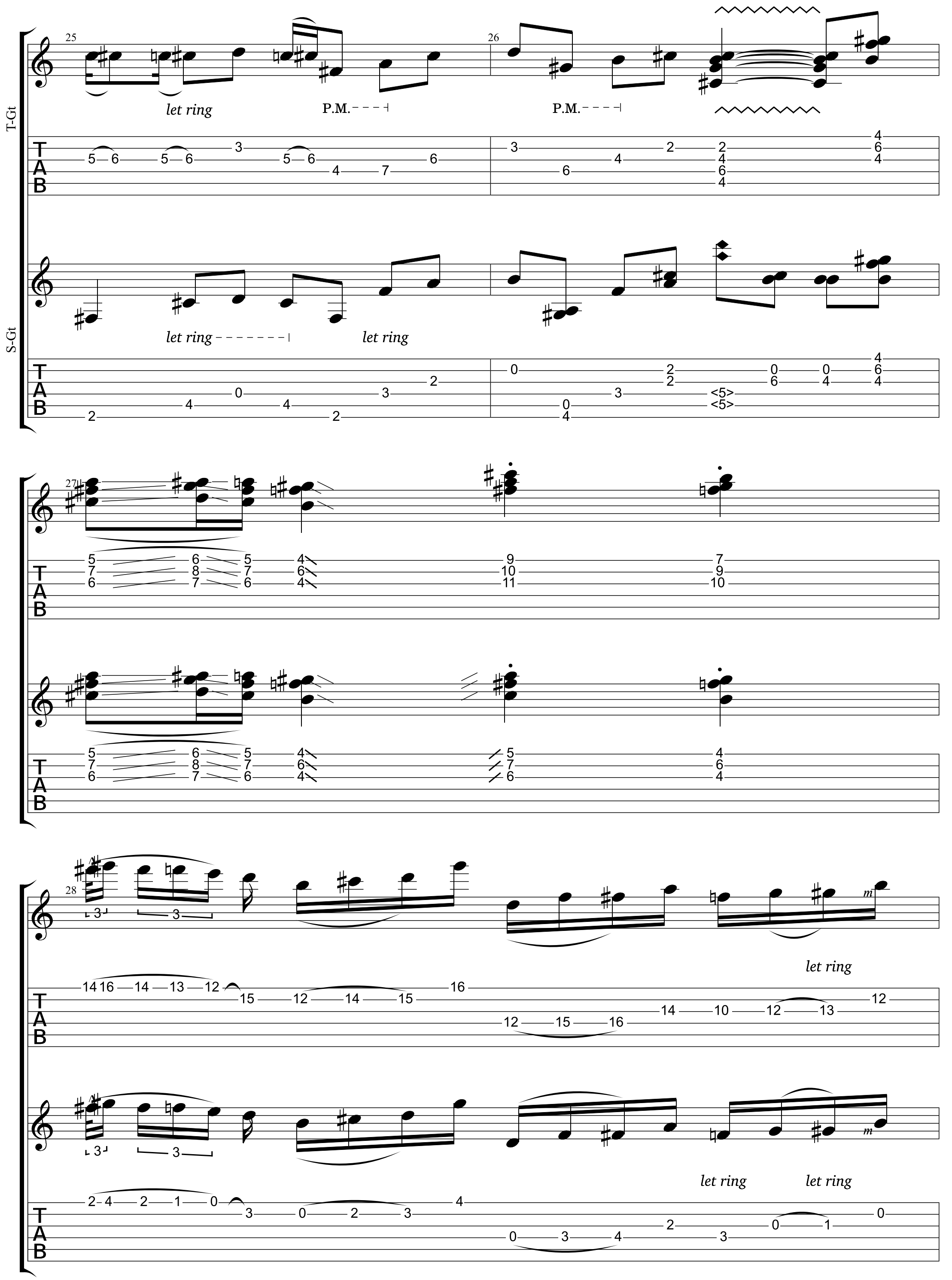
T-Gt
S-Gt
25
26
27
28
let ring
P.M.
let ring
let ring
let ring

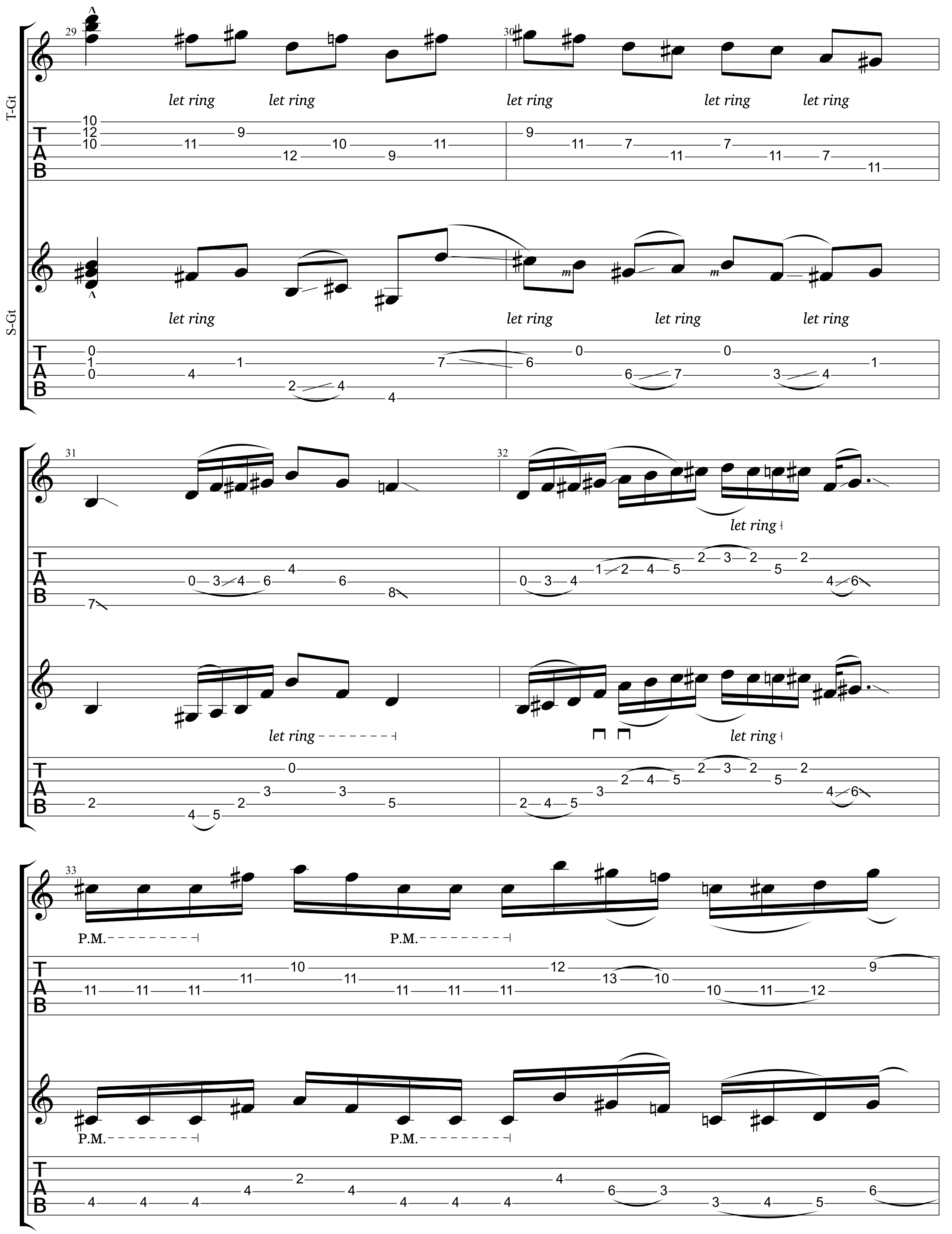
T-Gt
S-Gt
29
30
31
32
33
let ring
P.M.

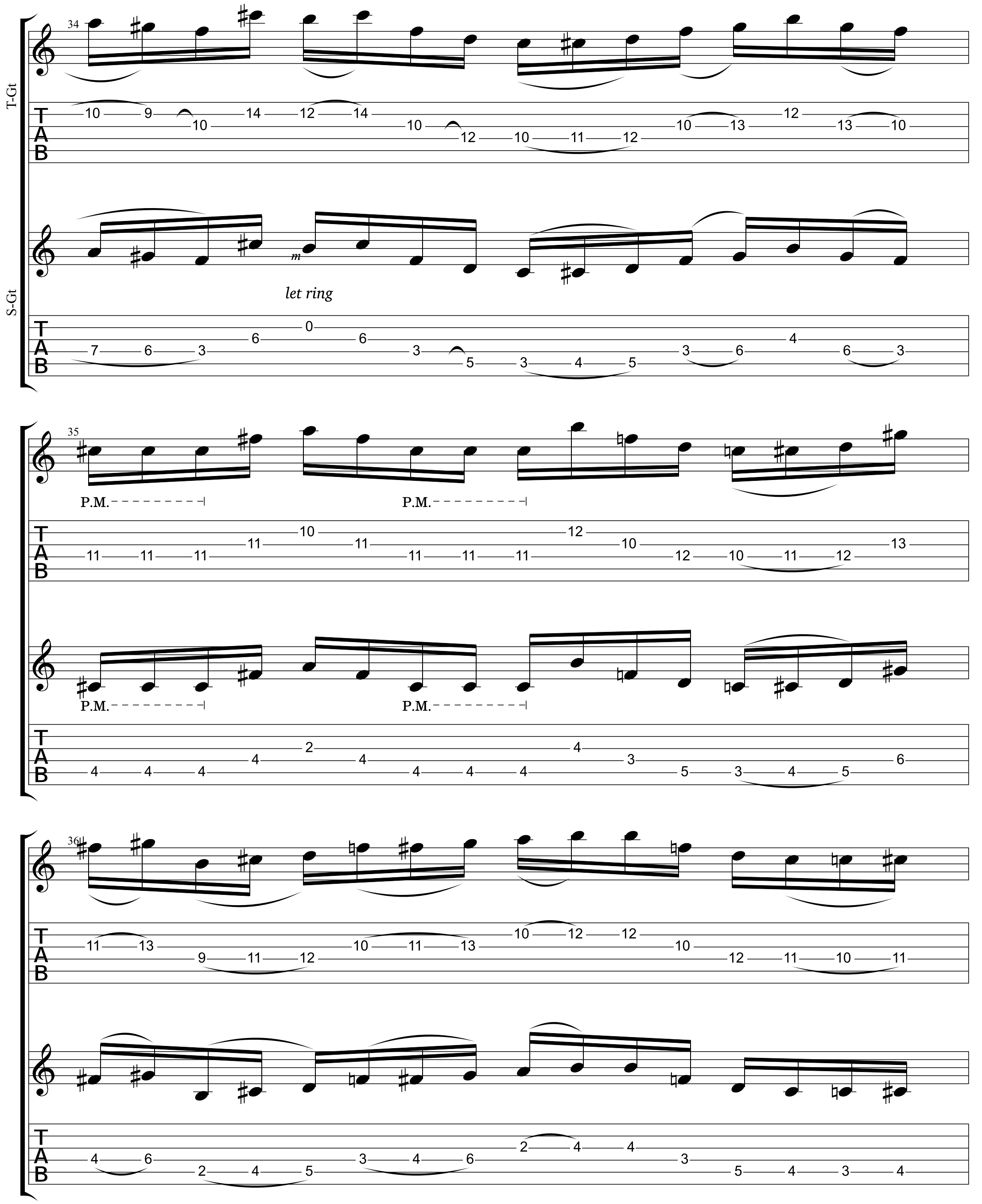
T-Gt
S-Gt
34
35
36
let ring
P.M.

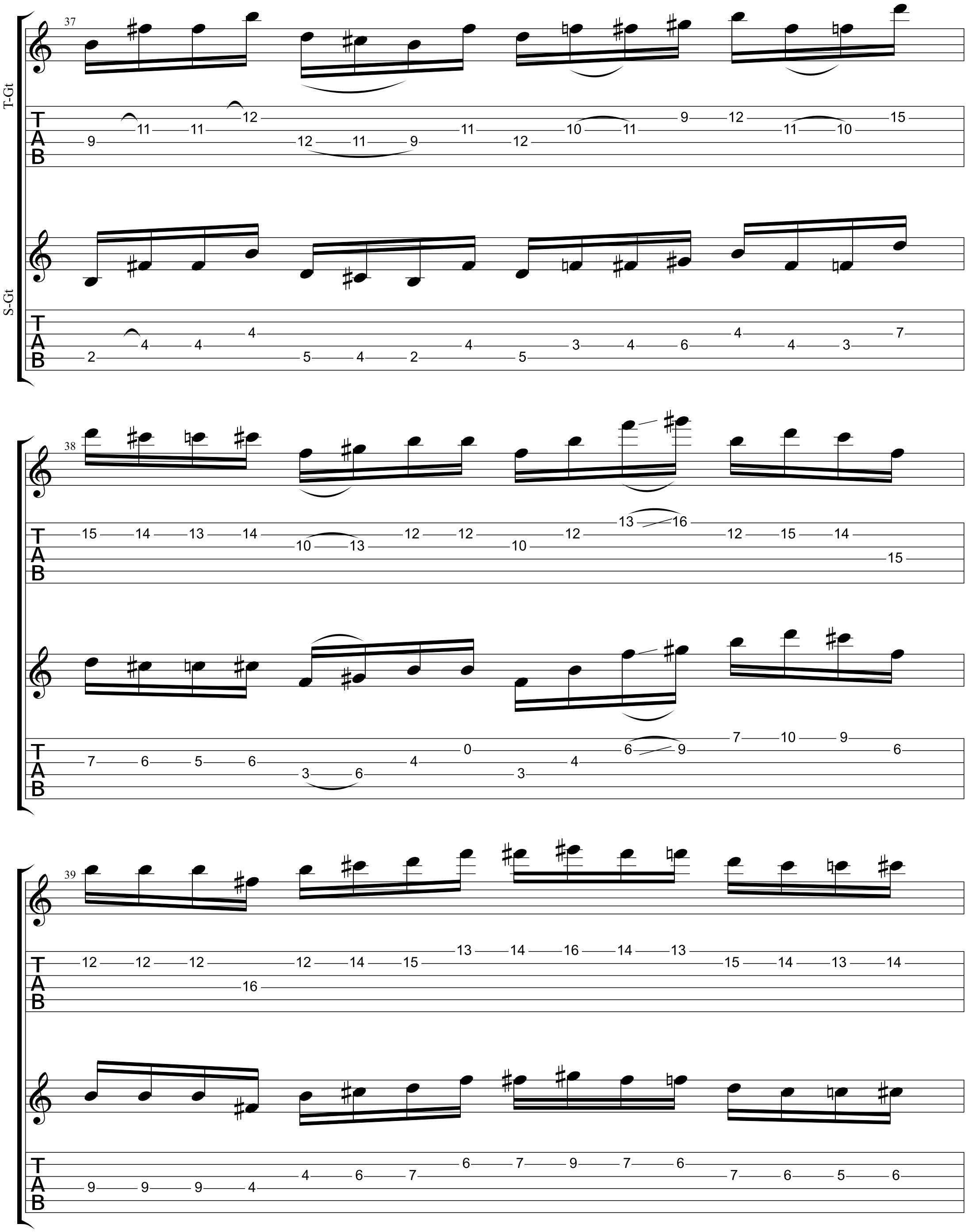
37
T-Gt
S-Gt
38
39

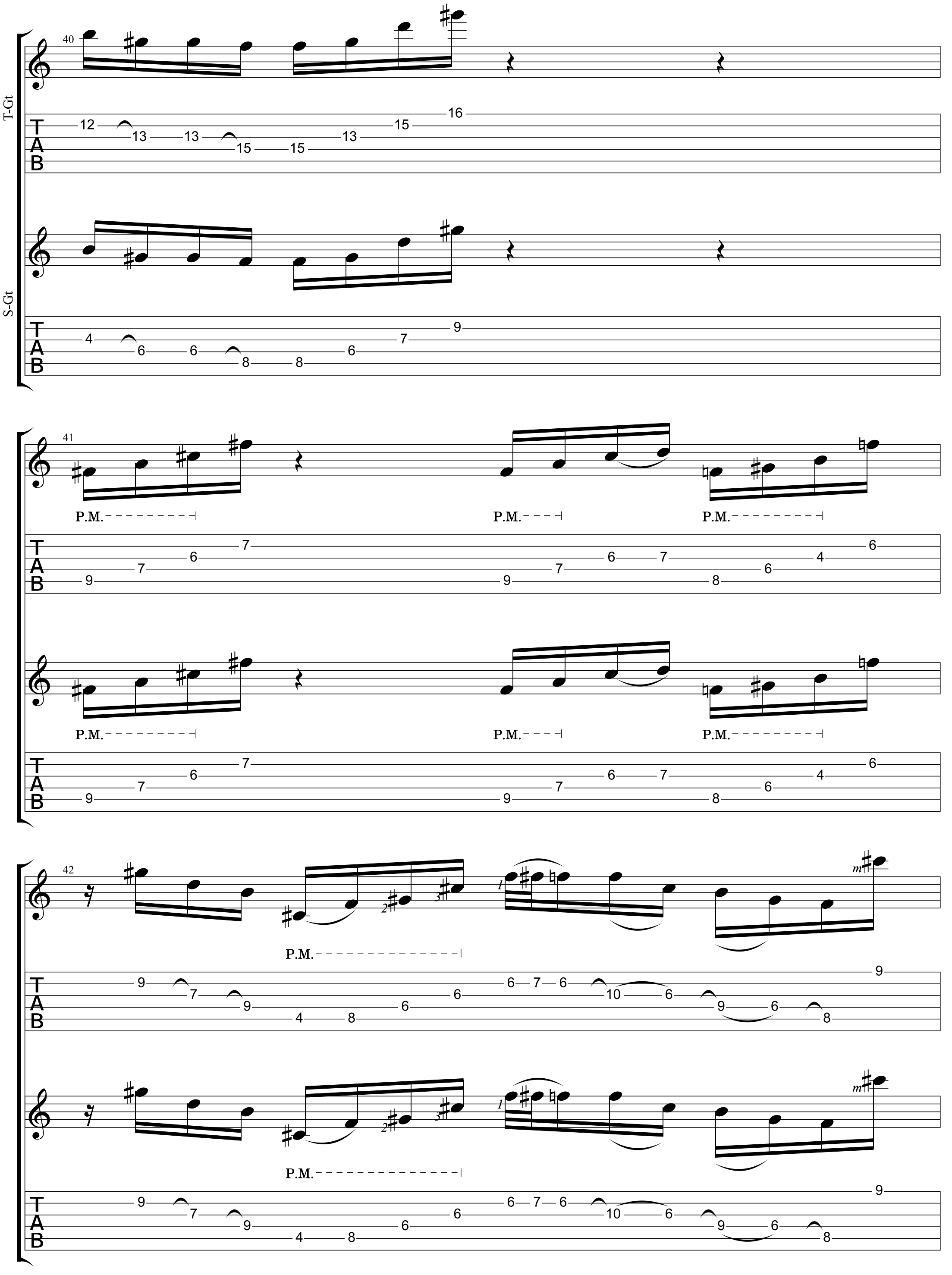
40
T-Gt
S-Gt
41
P.M.
42
m

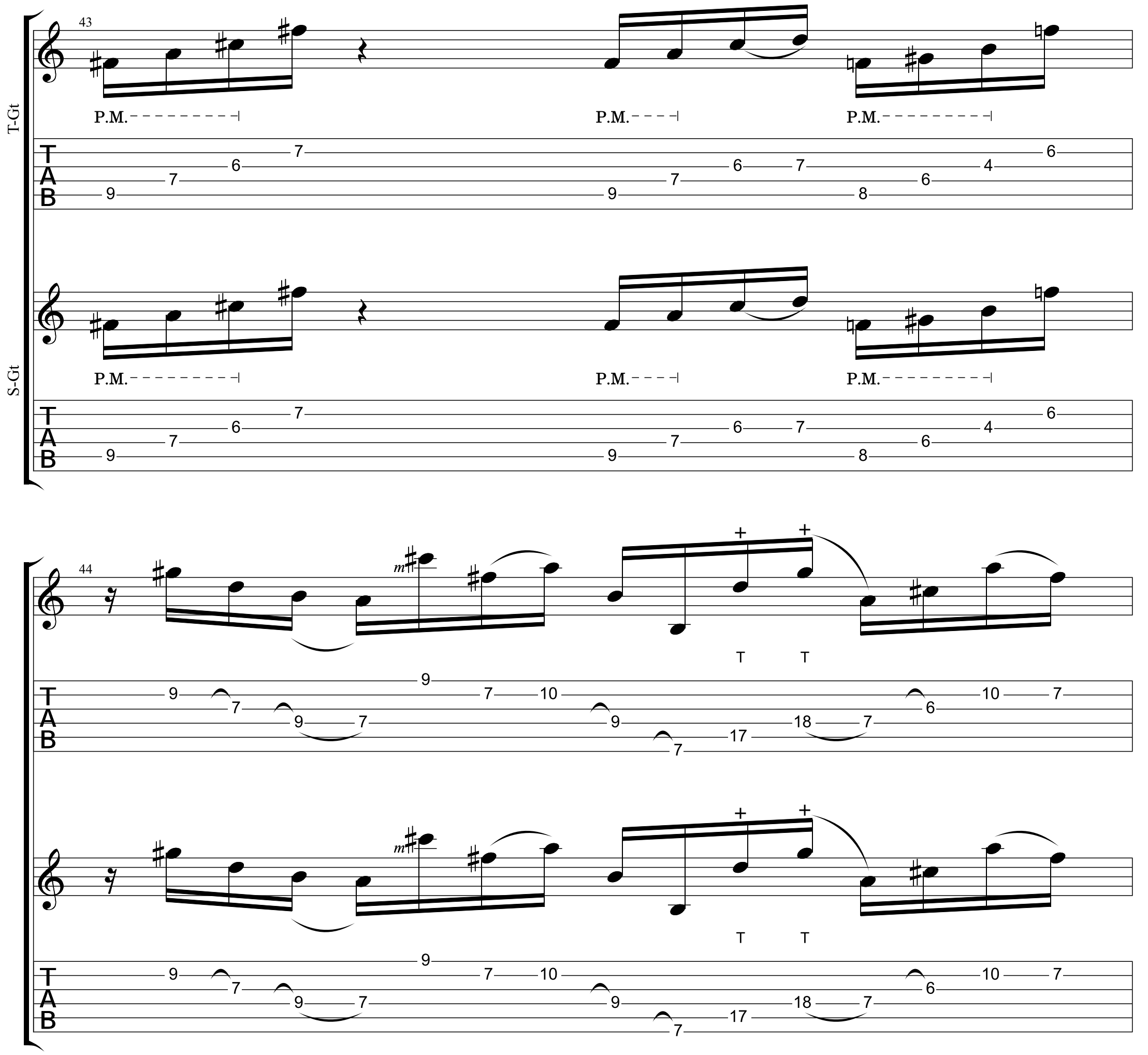
43
T-Gt
P.M.
P.M.
P.M.
T
A
B
9 7 6 7
9 7 6 7
9 8 6 4 6
S-Gt
P.M.
P.M.
P.M.
T
A
B
9 7 6 7
9 7 6 7
9 8 6 4 6
44
m
T T
T
A
B
9 7 9 7 10 9 17 7 18 7 6 10 7
m
T T
T
A
B
9 7 9 7 10 9 17 7 18 7 6 10 7

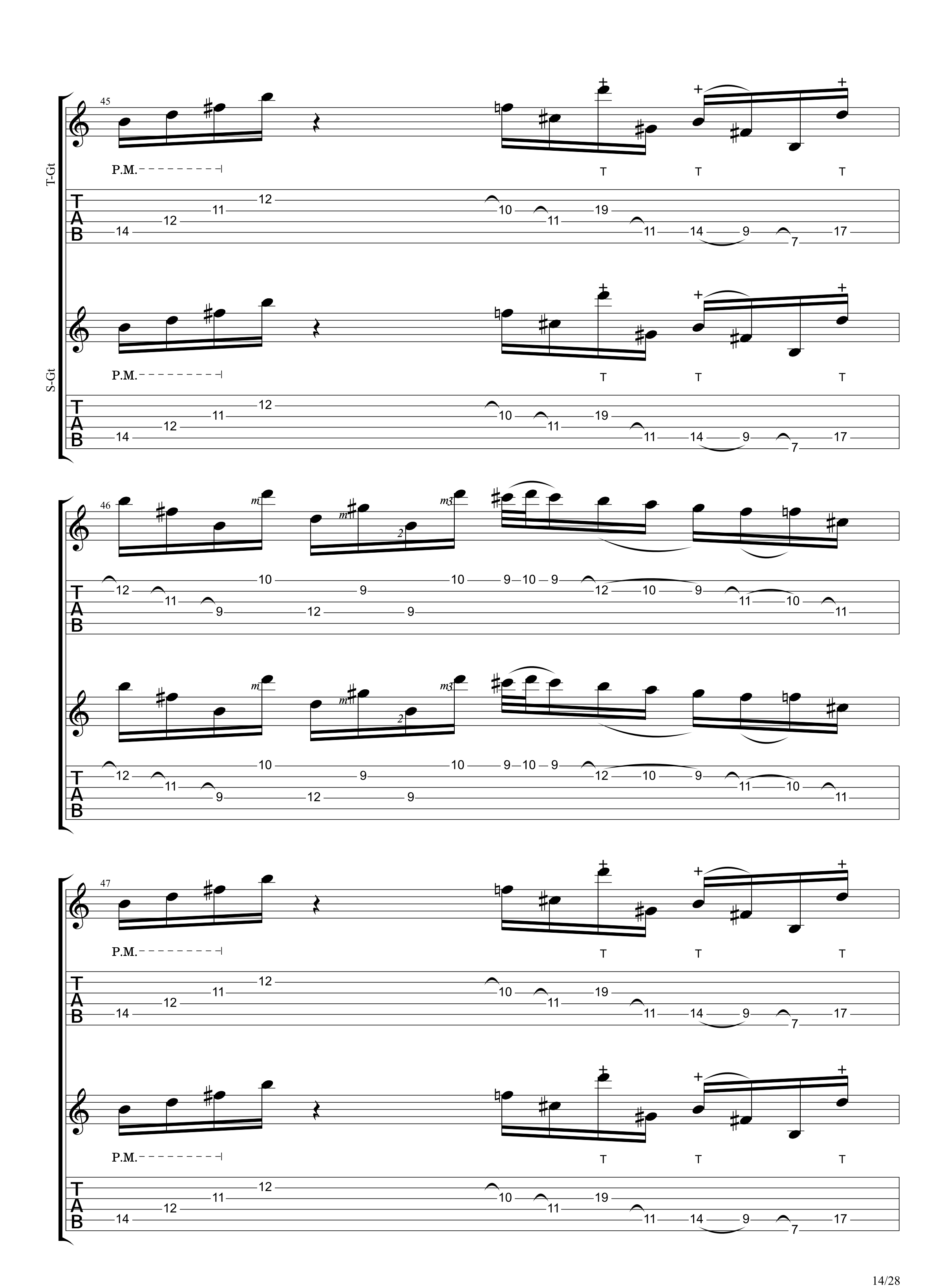
T-Gt
S-Gt
45
46
47
P.M.
T
TAB

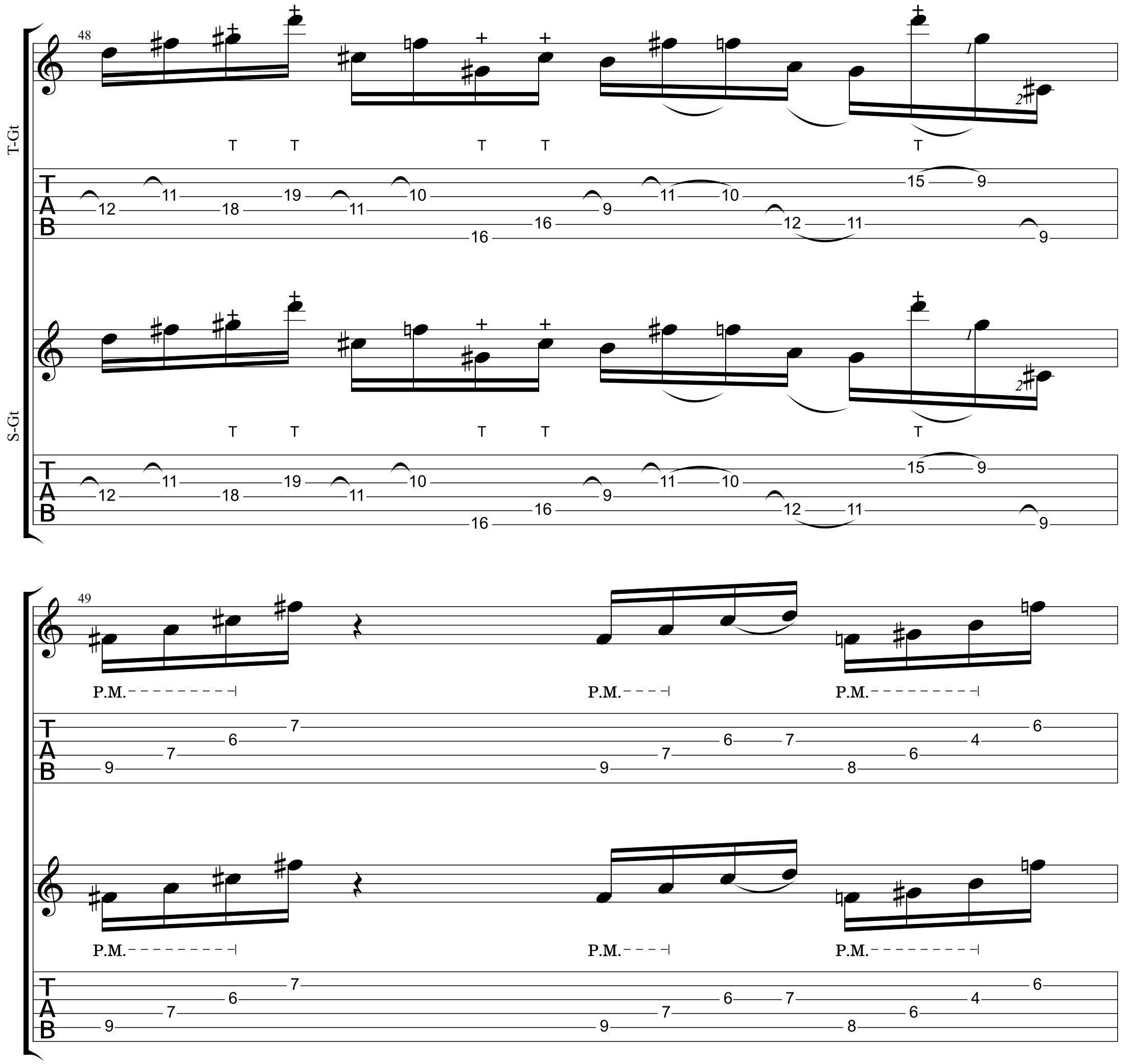
T-Gt
S-Gt
48
49
T
TAB
P.M.

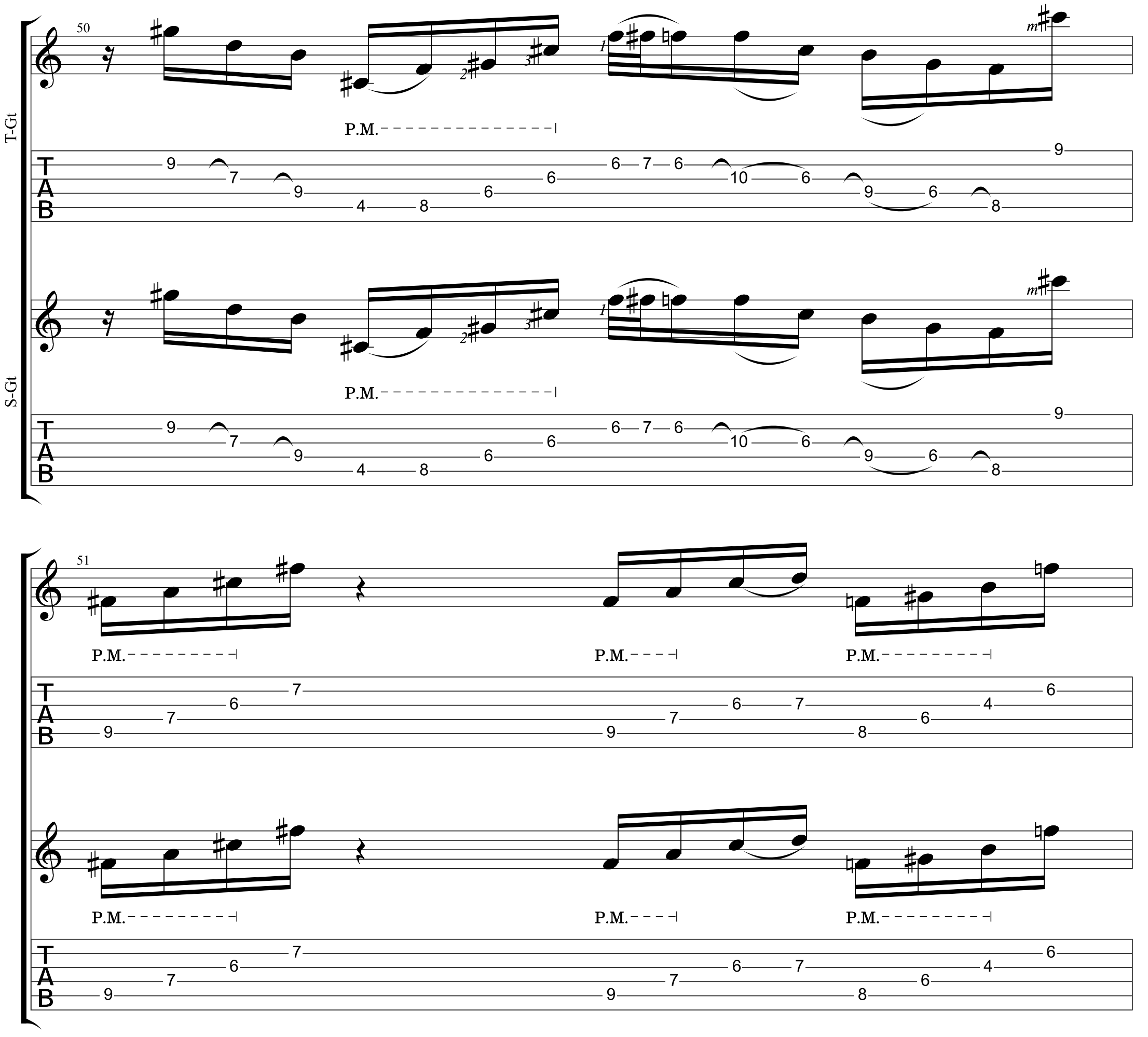
T-Gt
S-Gt
50
51
P.M.
TAB

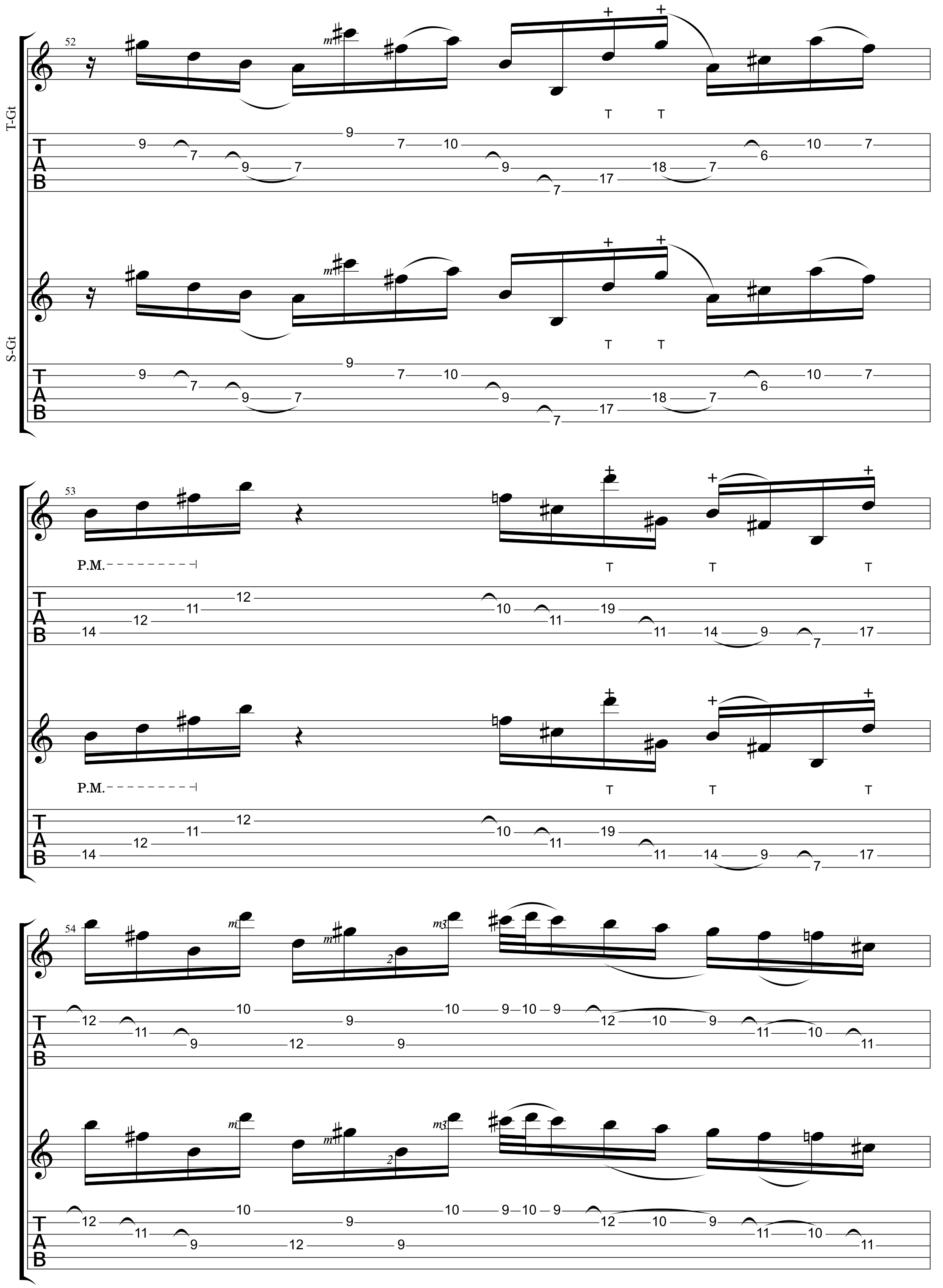
T-Gt
S-Gt
52
53
54
P.M.
T
A
B

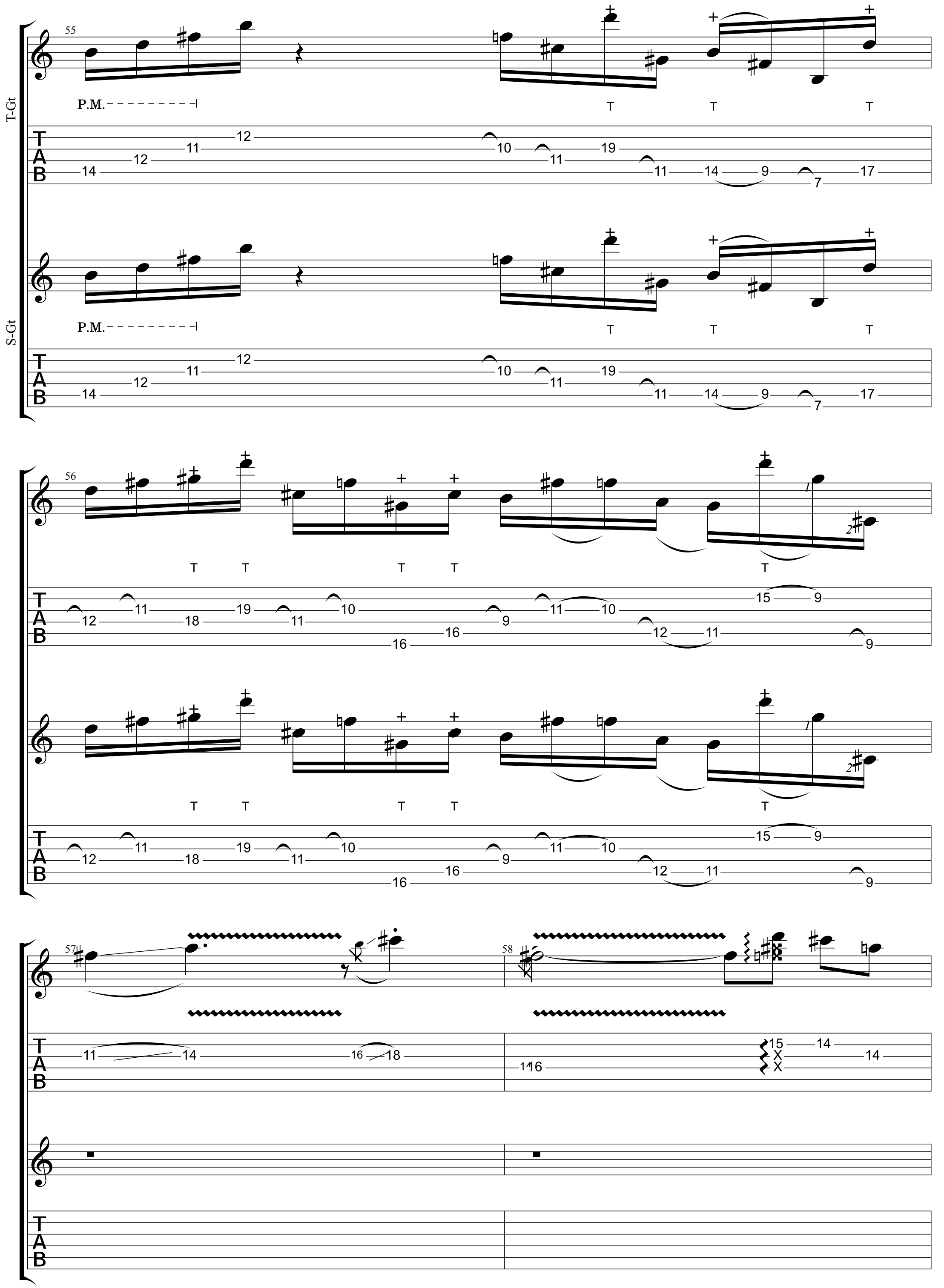
T-Gt
S-Gt
55
56
57
58
P.M.
T
TAB

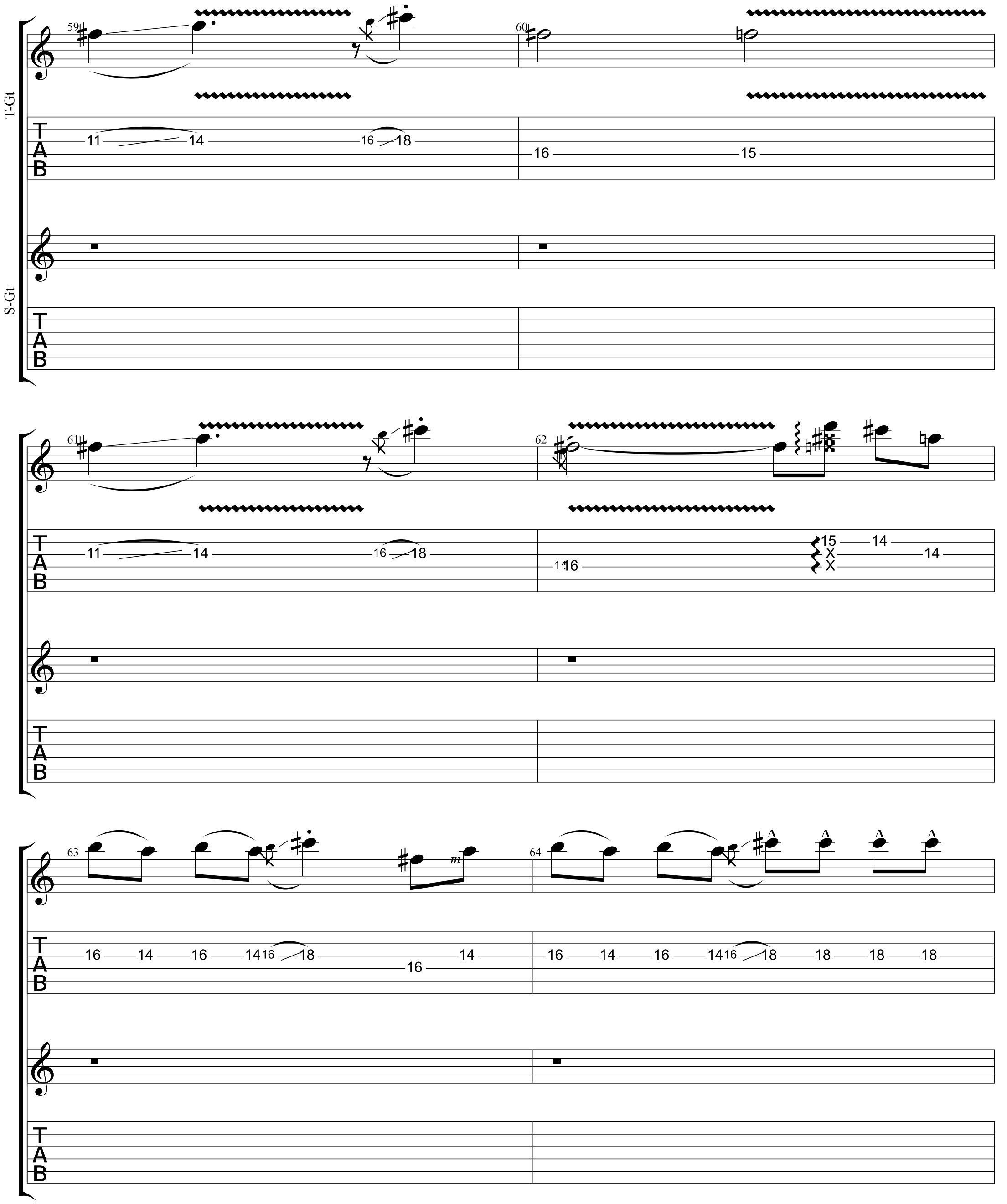
T-Gt
S-Gt
59
60
61
62
63
64
11 14 16 18
16 15
11 14 16 18
11 16 15 14 14
16 14 16 14 16 18 14 16
16 14 16 14 16 18 18 18 18

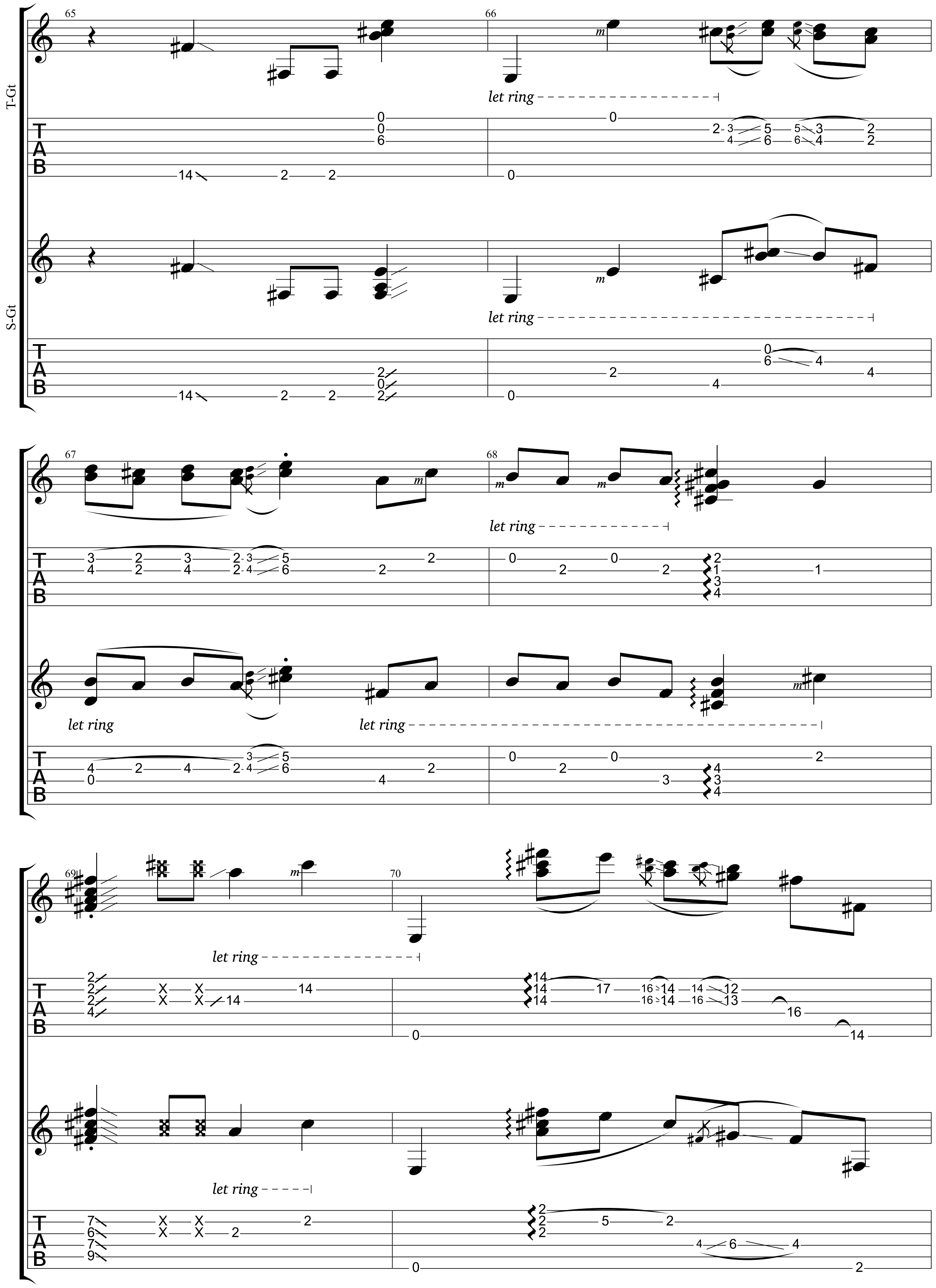
T-Gt
S-Gt
let ring
let ring
let ring
let ring
let ring
let ring
let ring

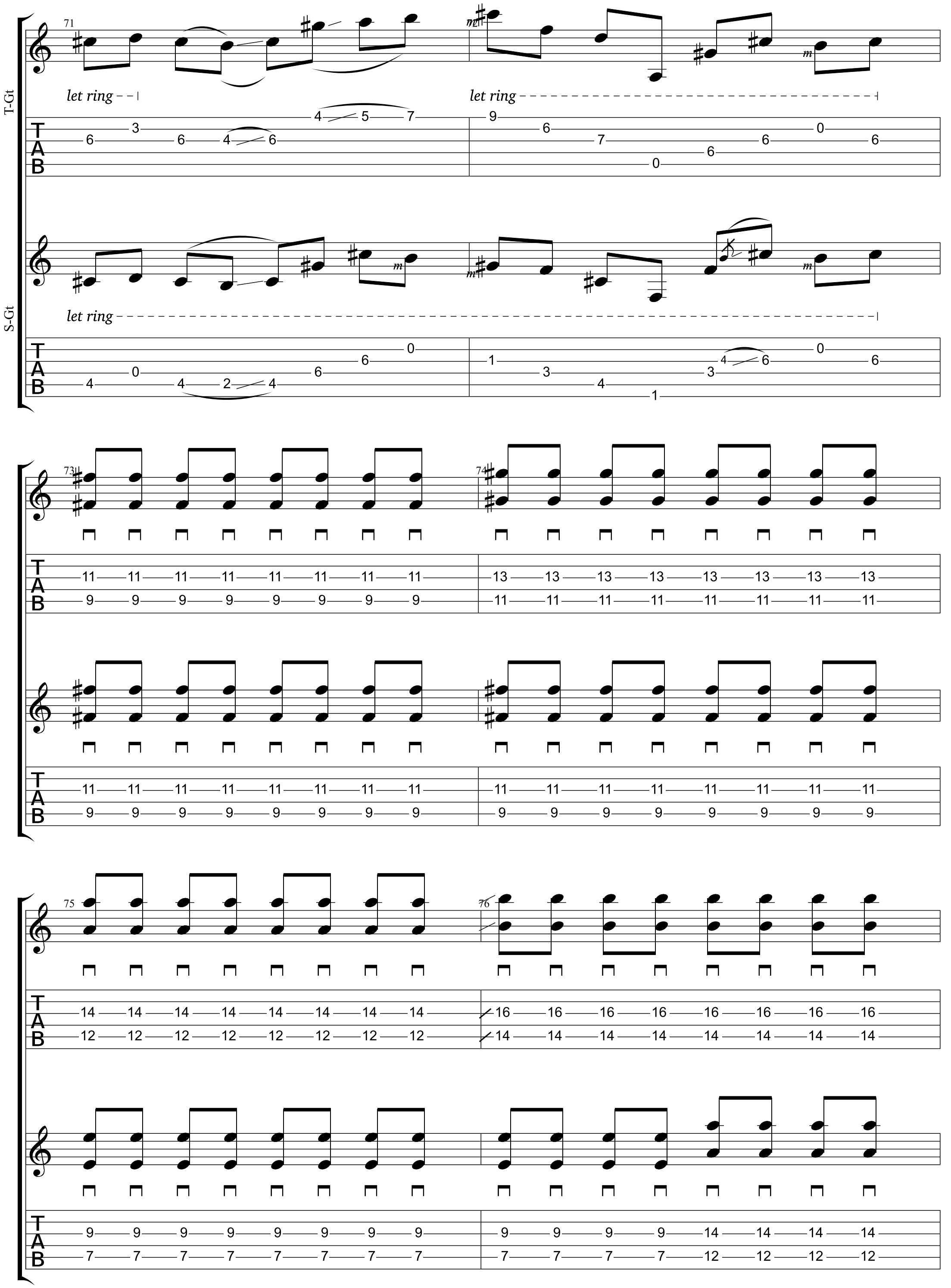
T-Gt
S-Gt
71
let ring
let ring
let ring
73
74
75
76
TAB

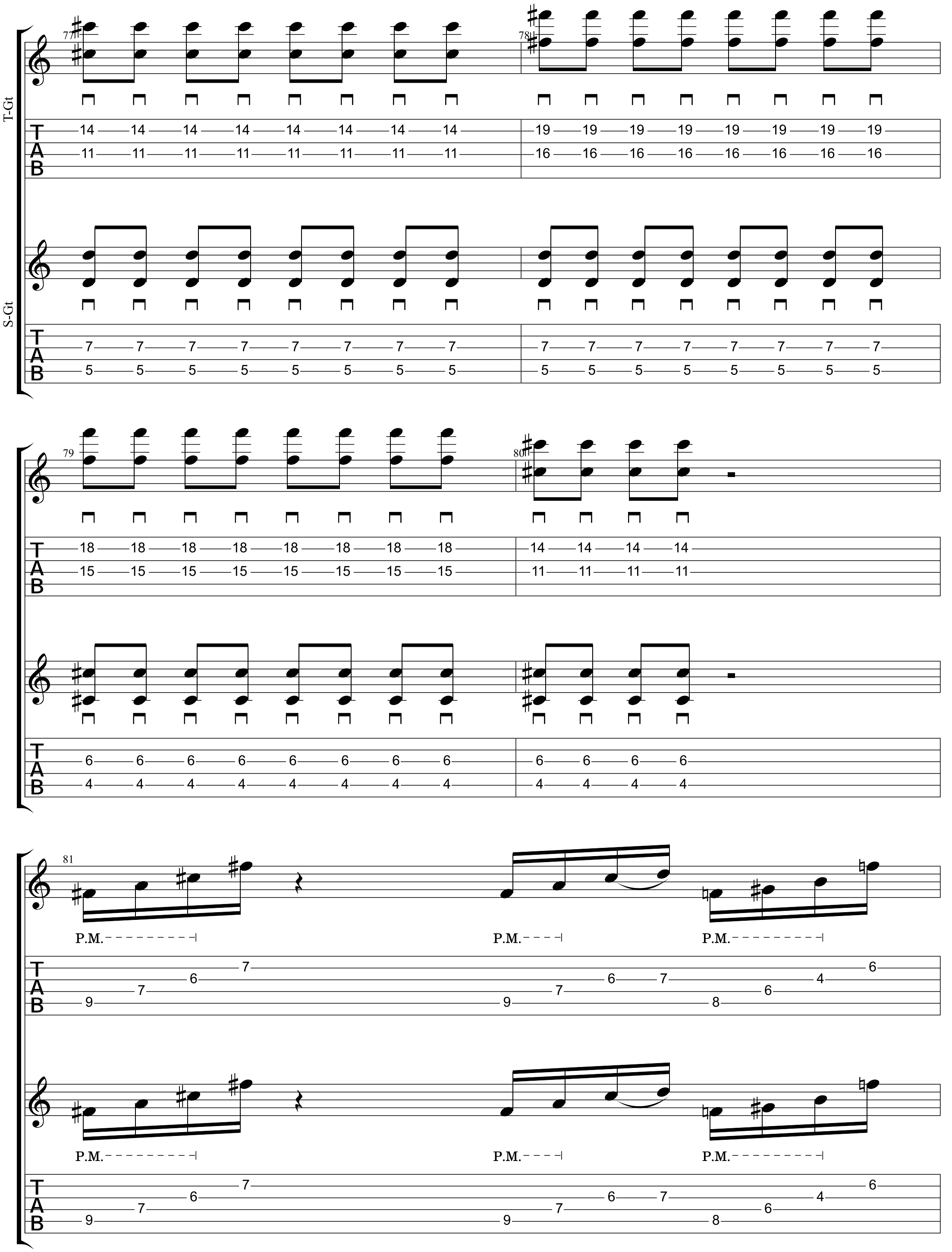
T-Gt
S-Gt
77
78
79
80
81
P.M.

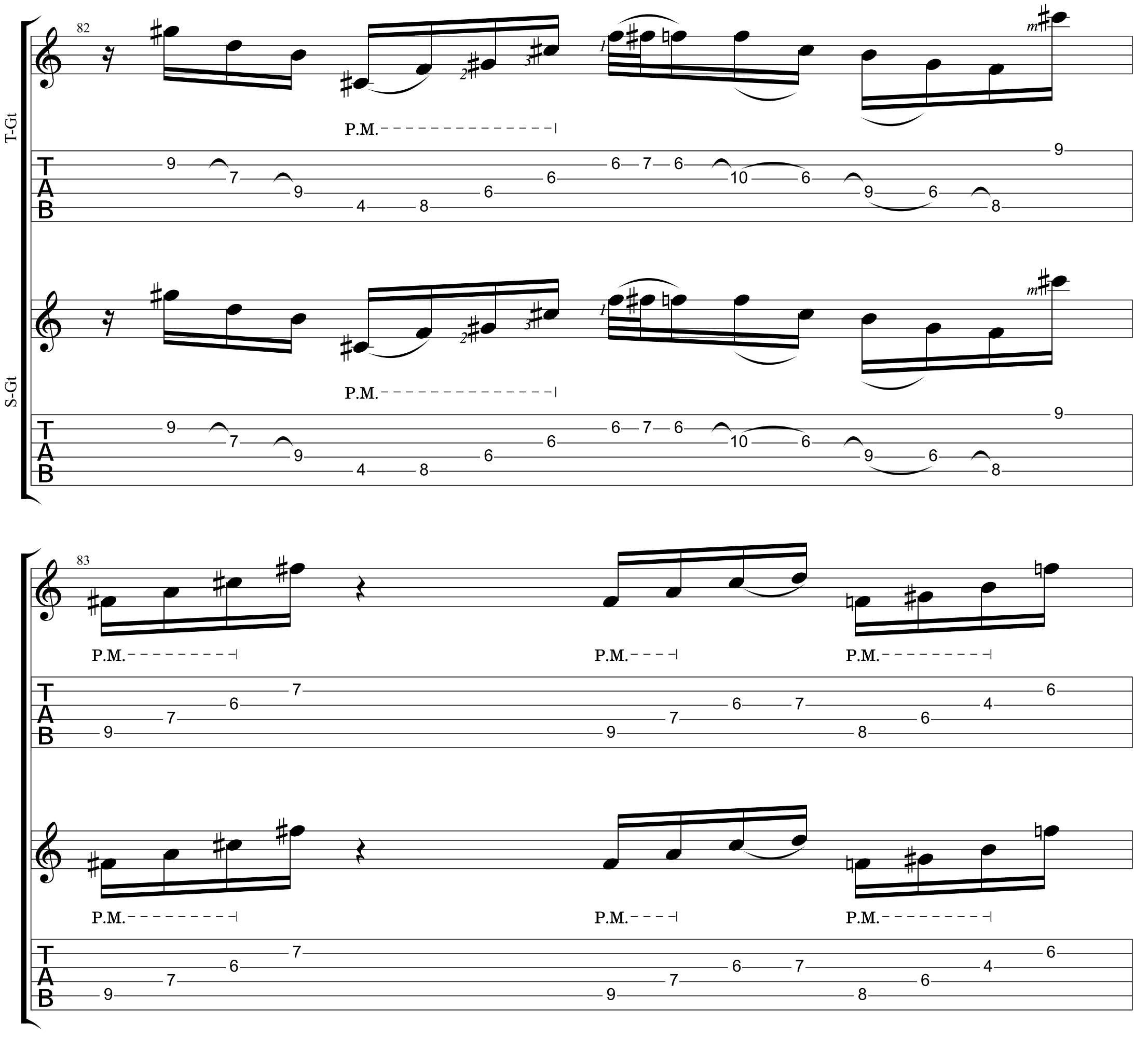
82
T-Gt
P.M.
TAB
9 7 9 4 8 6 6 7 6 10 6 9 6 8 9
S-Gt
P.M.
TAB
9 7 9 4 8 6 6 7 6 10 6 9 6 8 9
83
P.M.
TAB
7 6 7 9 7 9 6 7 7 9 6 8 4 6
P.M.
TAB
7 6 7 9 7 9 6 7 7 9 6 8 4 6

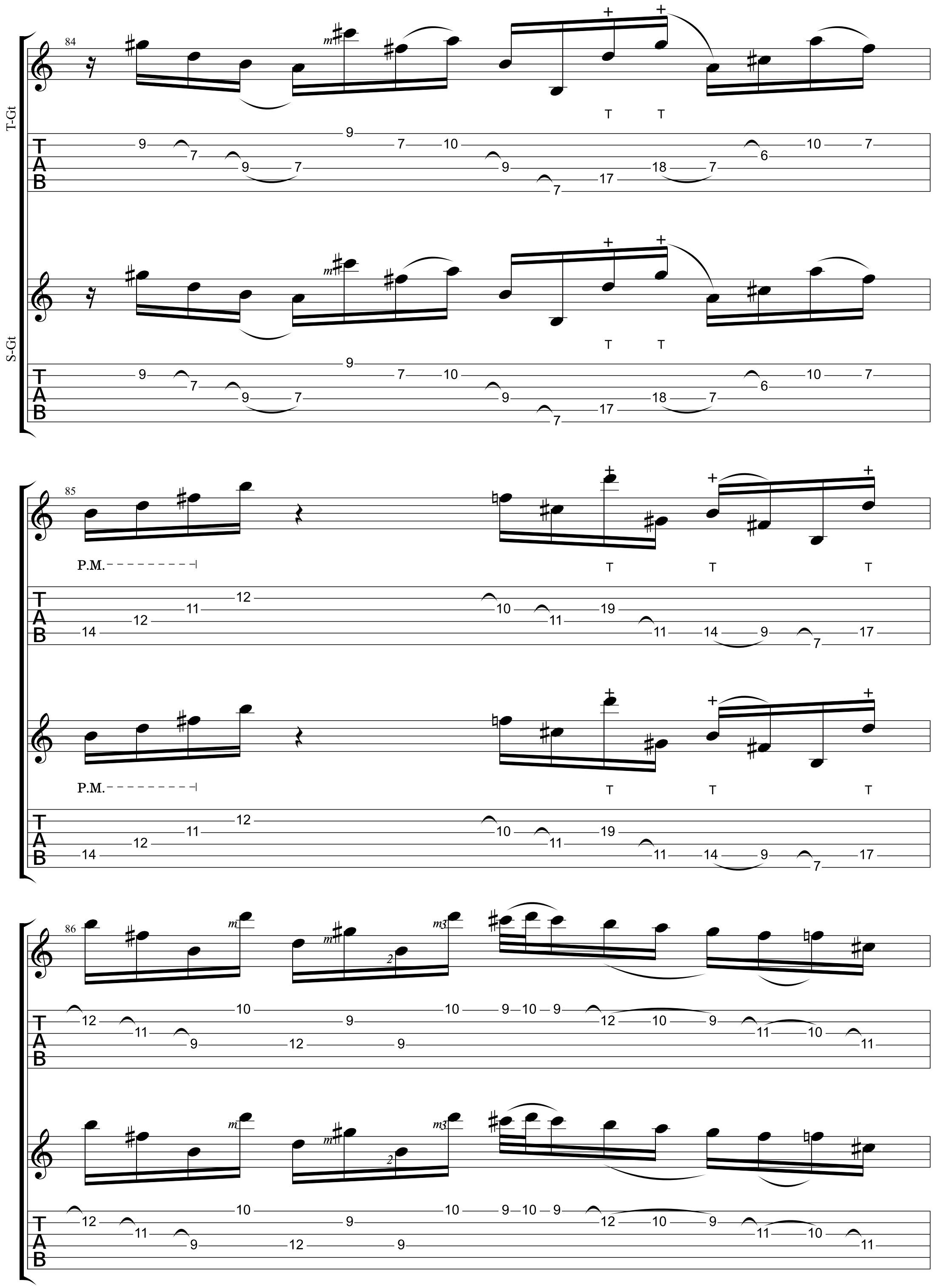
84
T-Gt
S-Gt
85
P.M.
86

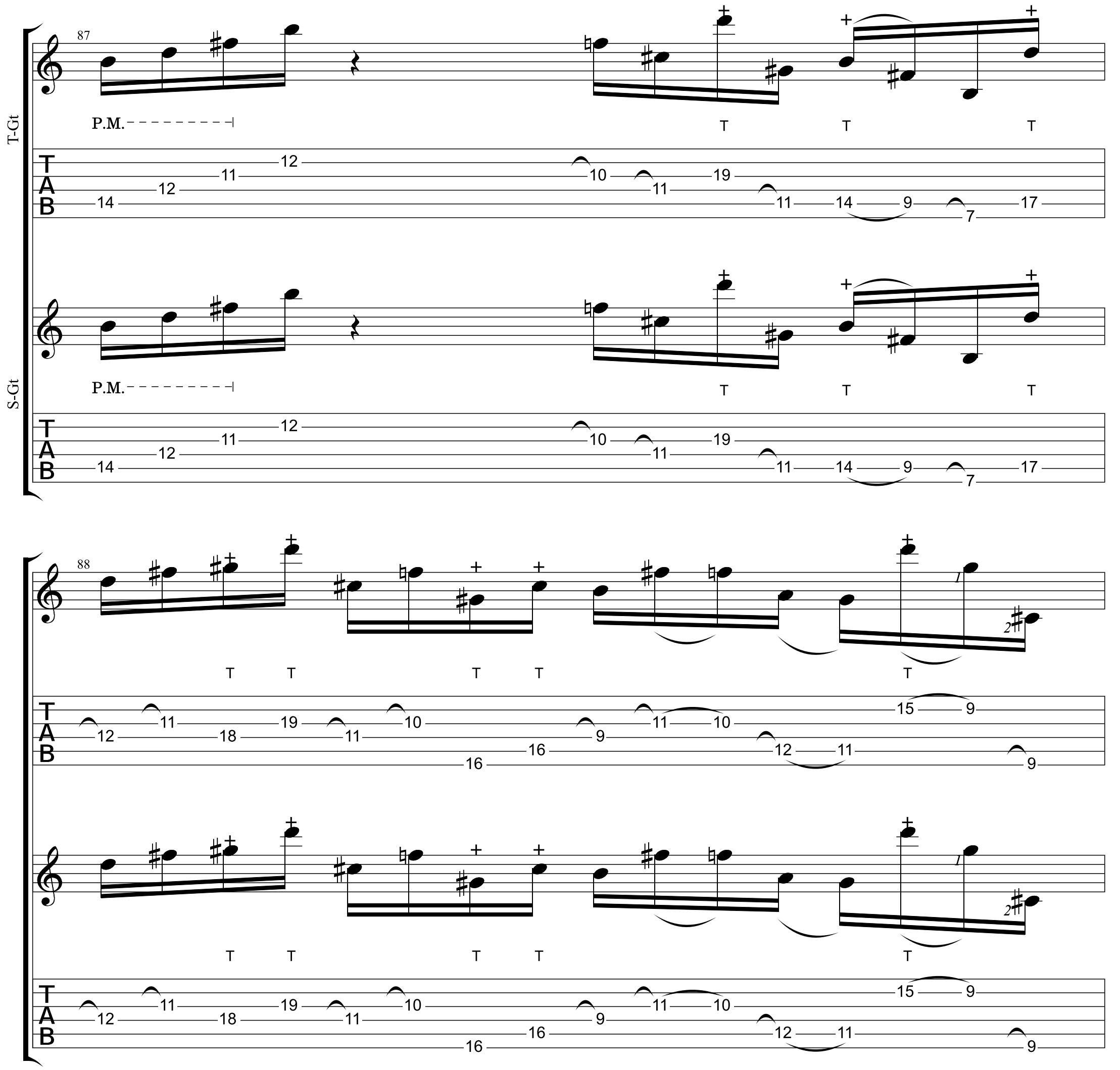
T-Gt
87
P.M.
T
T
T
TAB
14 12 11 12 10 11 19 11 14 9 7 17
S-Gt
P.M.
T
T
T
TAB
14 12 11 12 10 11 19 11 14 9 7 17
88
T T T T T
TAB
12 11 18 19 11 10 16 9 11 10 16 12 11 15 9 9
T T T T T
TAB
12 11 18 19 11 10 16 9 11 10 16 12 11 15 9 9

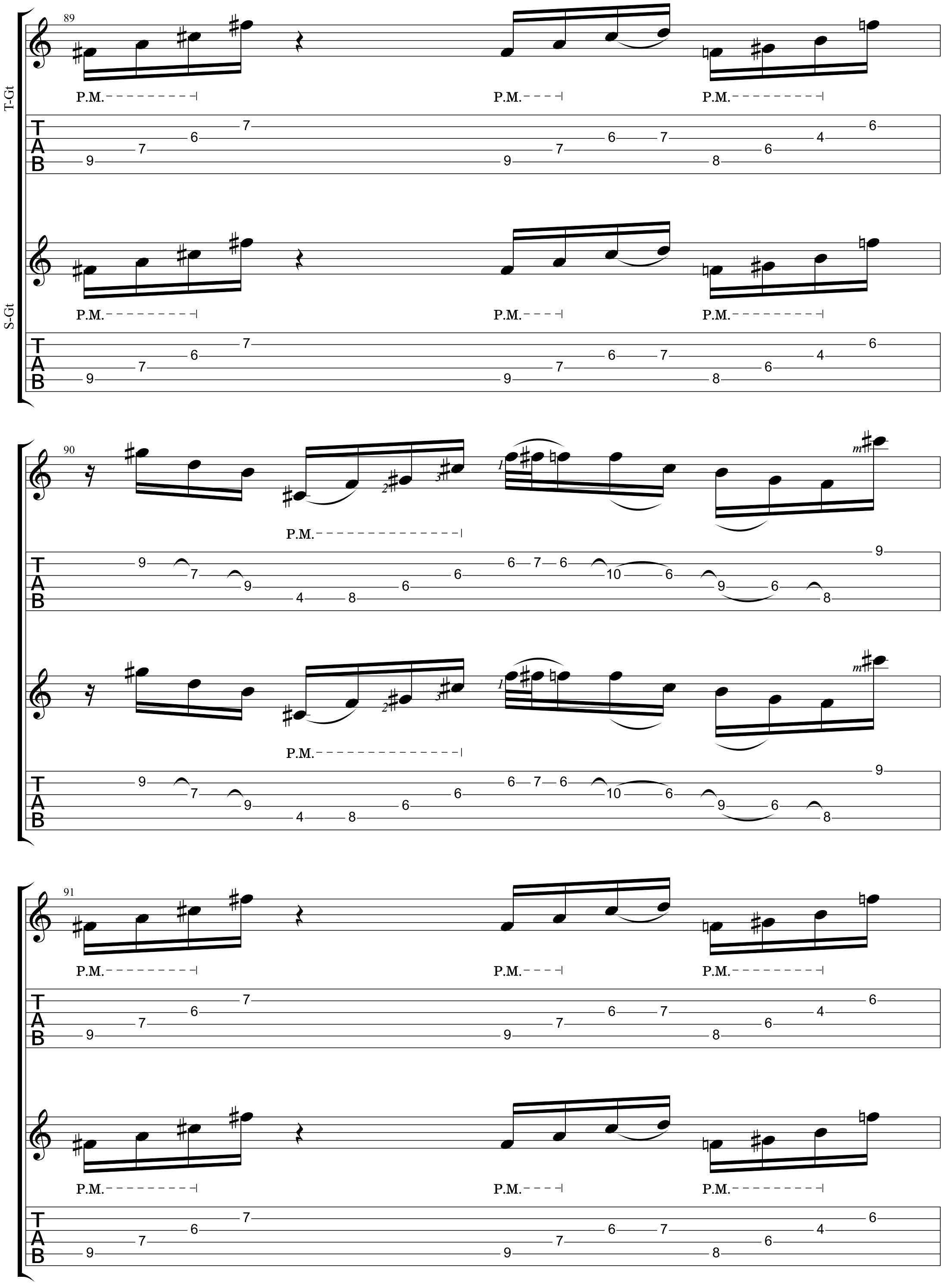
89
T-Gt
P.M.
TAB
90
91
S-Gt

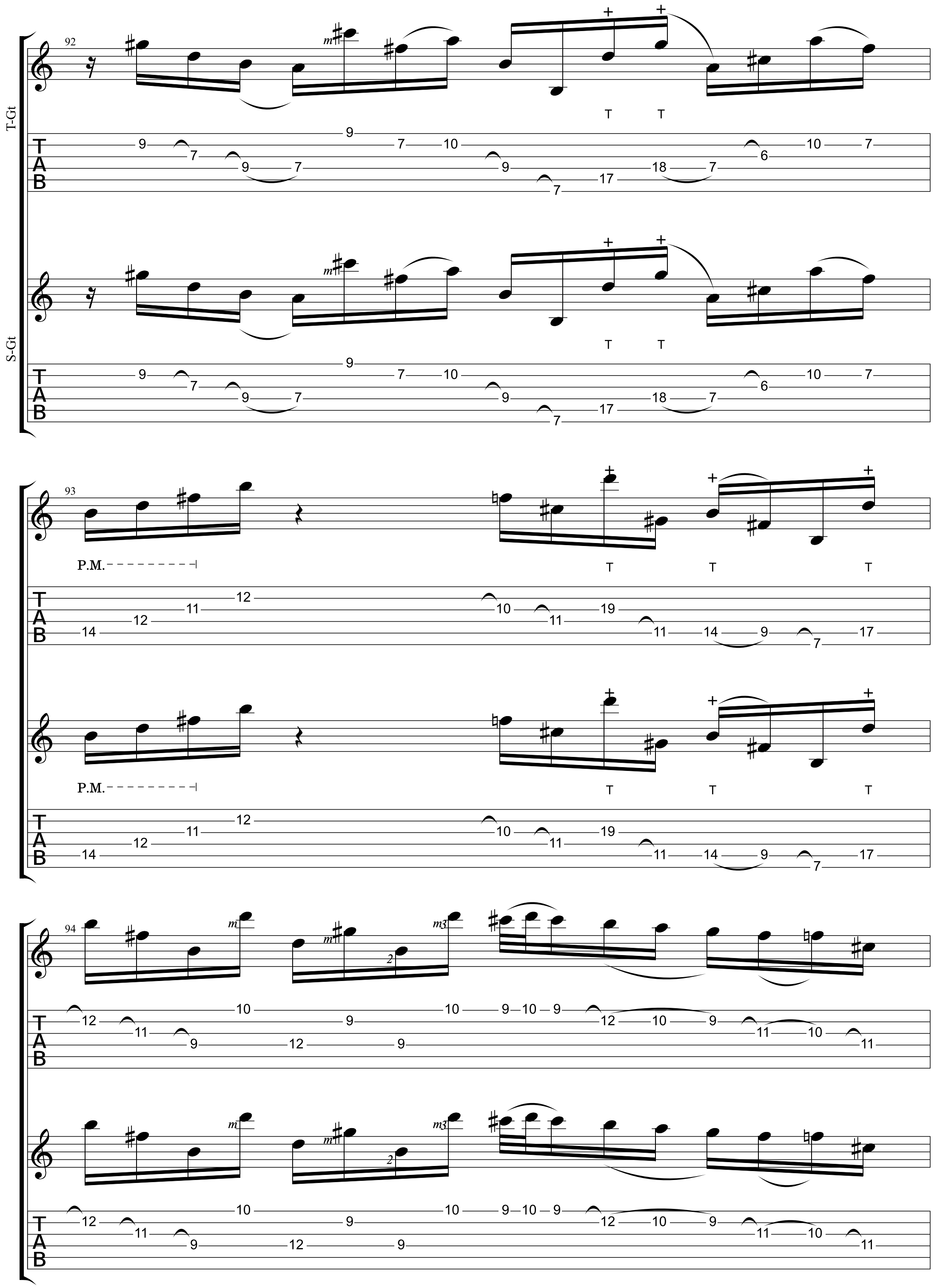
T-Gt
S-Gt
92
93
94
P.M.

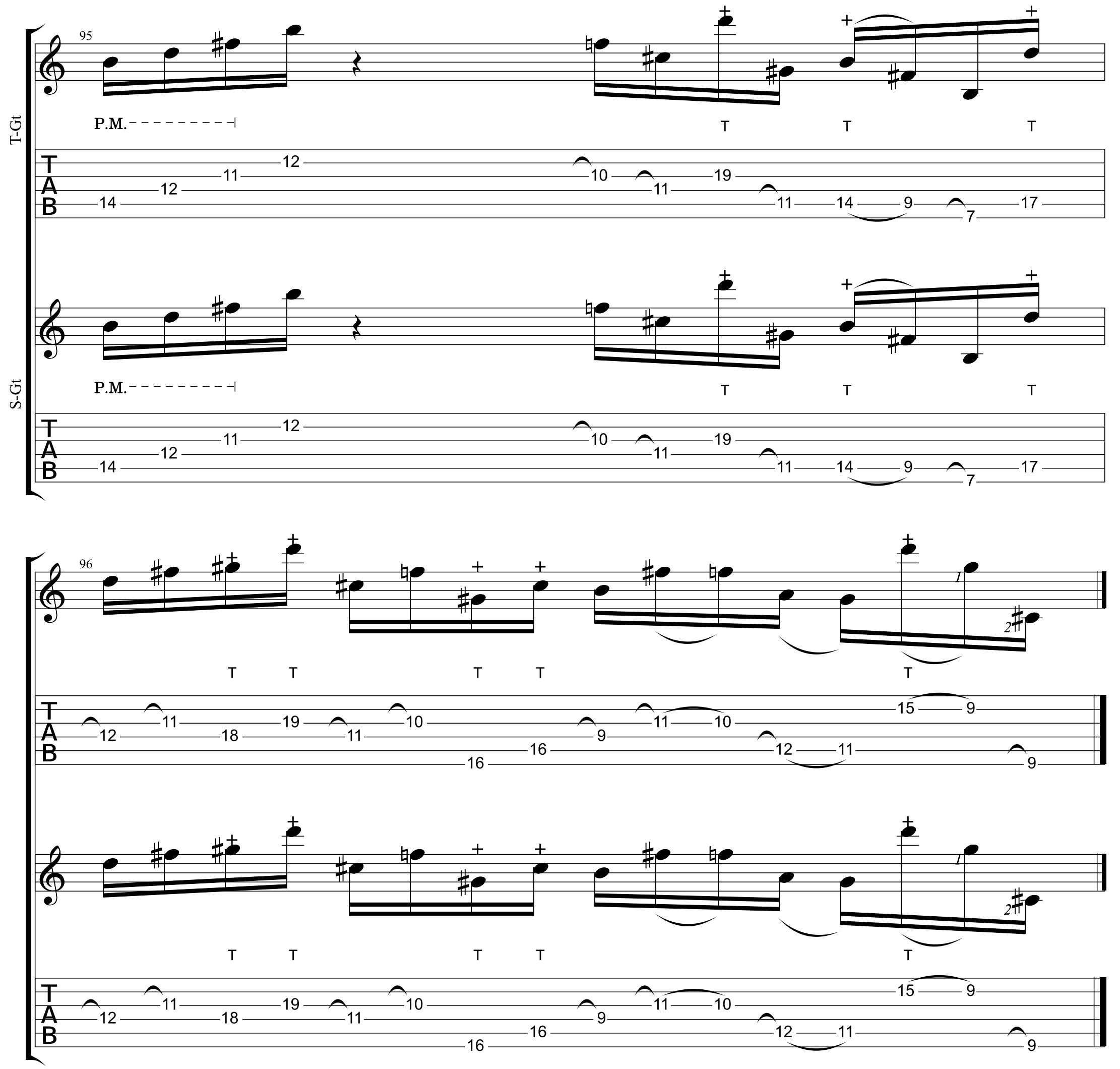
T-Gt
95
P.M.
T
T
T
TAB
14 12 11 12 10 11 19 11 14 9 7 17
S-Gt
P.M.
T
T
T
TAB
14 12 11 12 10 11 19 11 14 9 7 17
96
T T T T T
TAB
12 11 18 19 11 10 16 9 11 10 16 12 11 15 9 9
T T T T T
TAB
12 11 18 19 11 10 16 9 11 10 16 12 11 15 9 9

Deathnote feat. Ichika

Polyphia

New Levels New Devils

Tim	Scott	Ichika
Standard tuning	Standard tuning	① = E♭ ④ = D♭ ⑦ = A♭ ② = B♭ ⑤ = A♭ ③ = G♭ ⑥ = E♭

♩ = 133

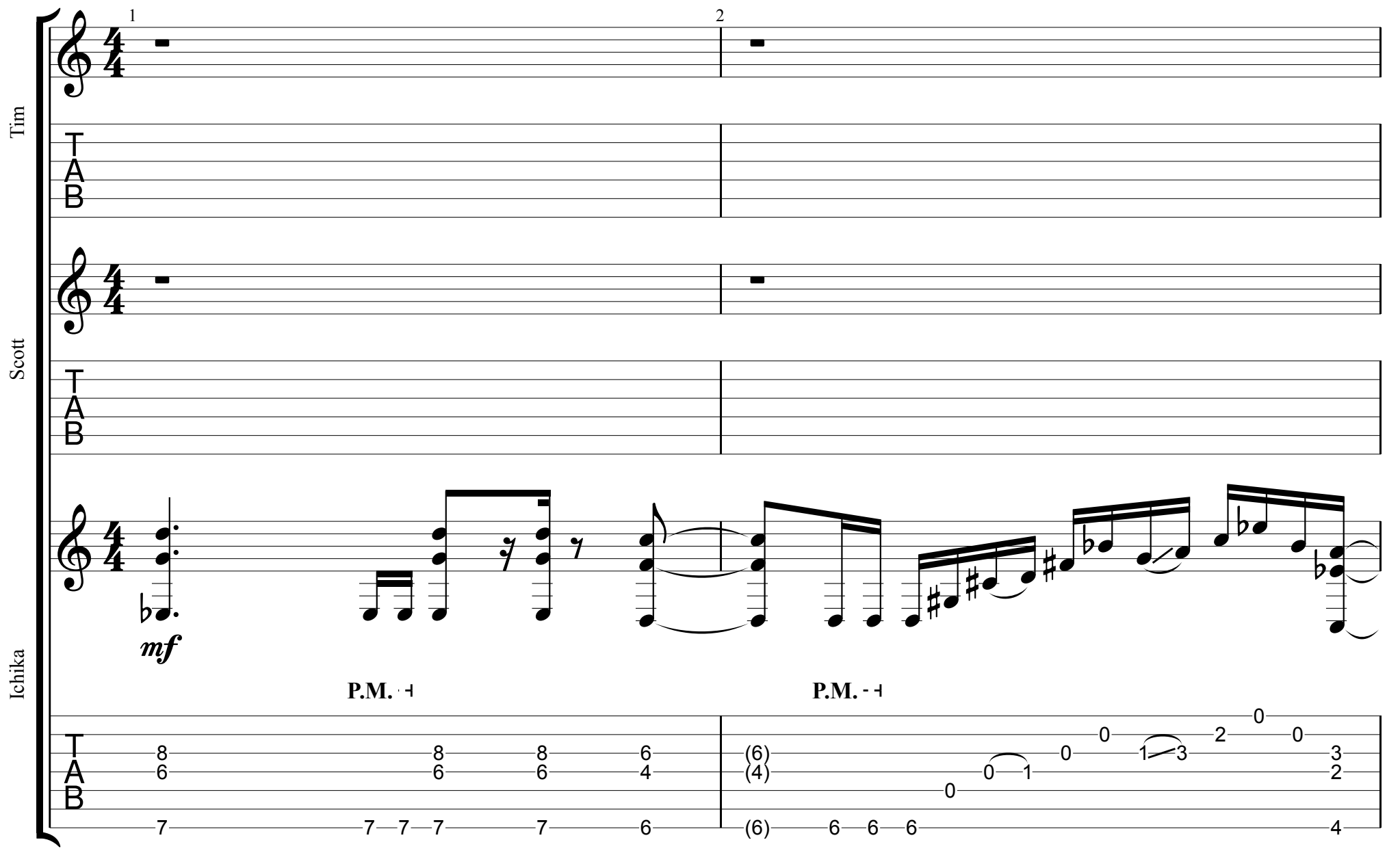

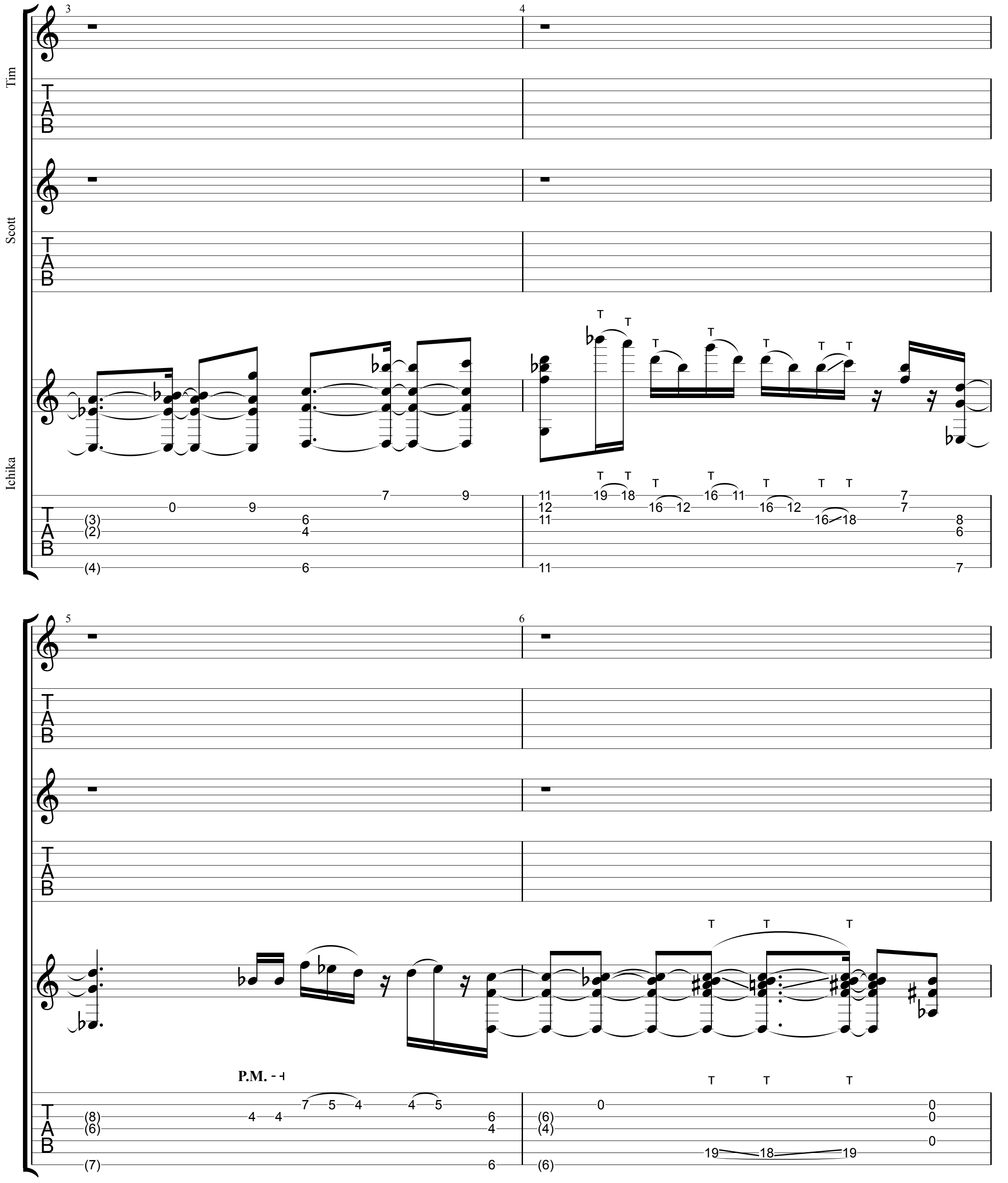
Tim
Scott
Ichika
P.M.

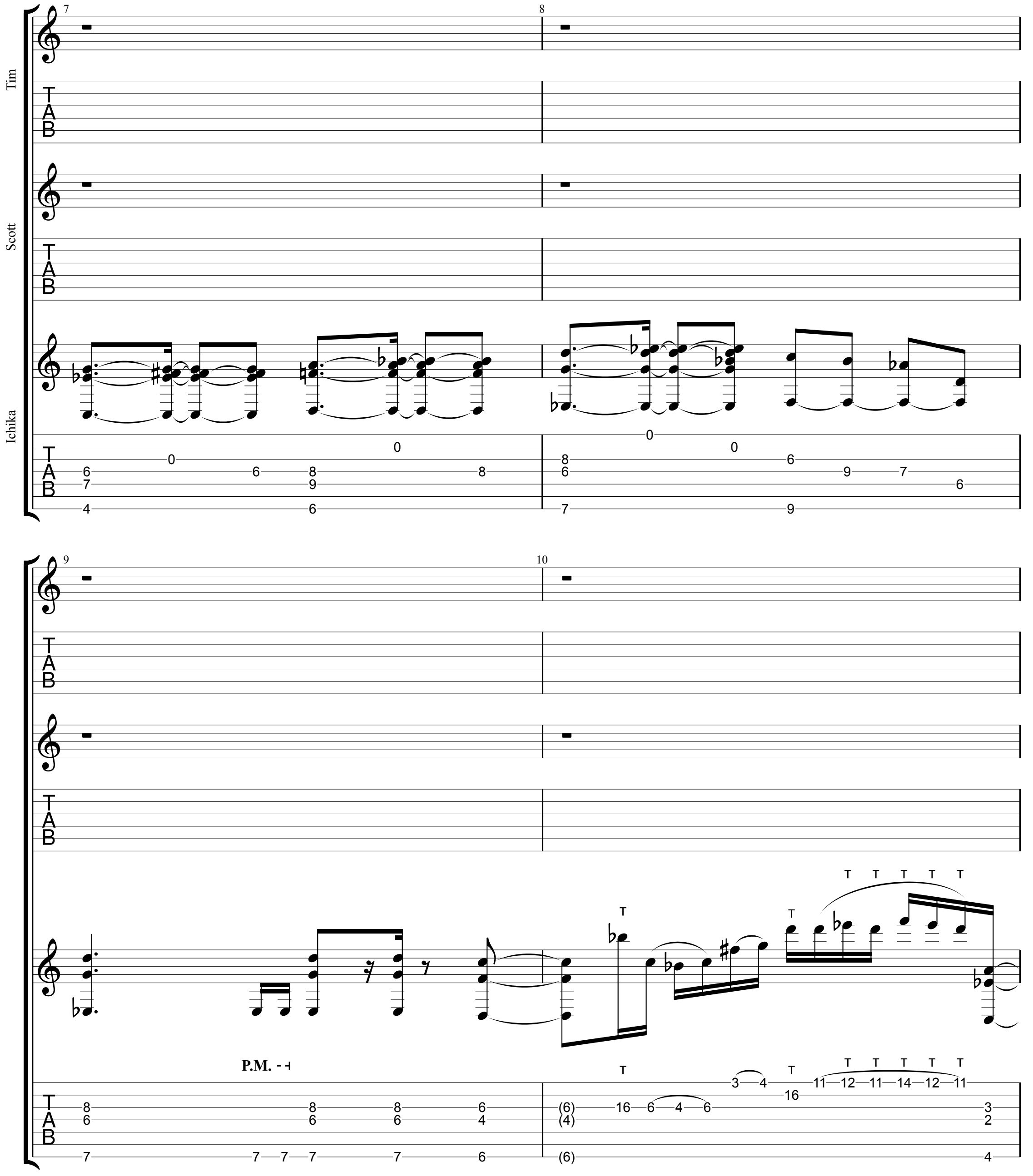
Tim
Scott
Ichika
7
8
9
10
P.M.

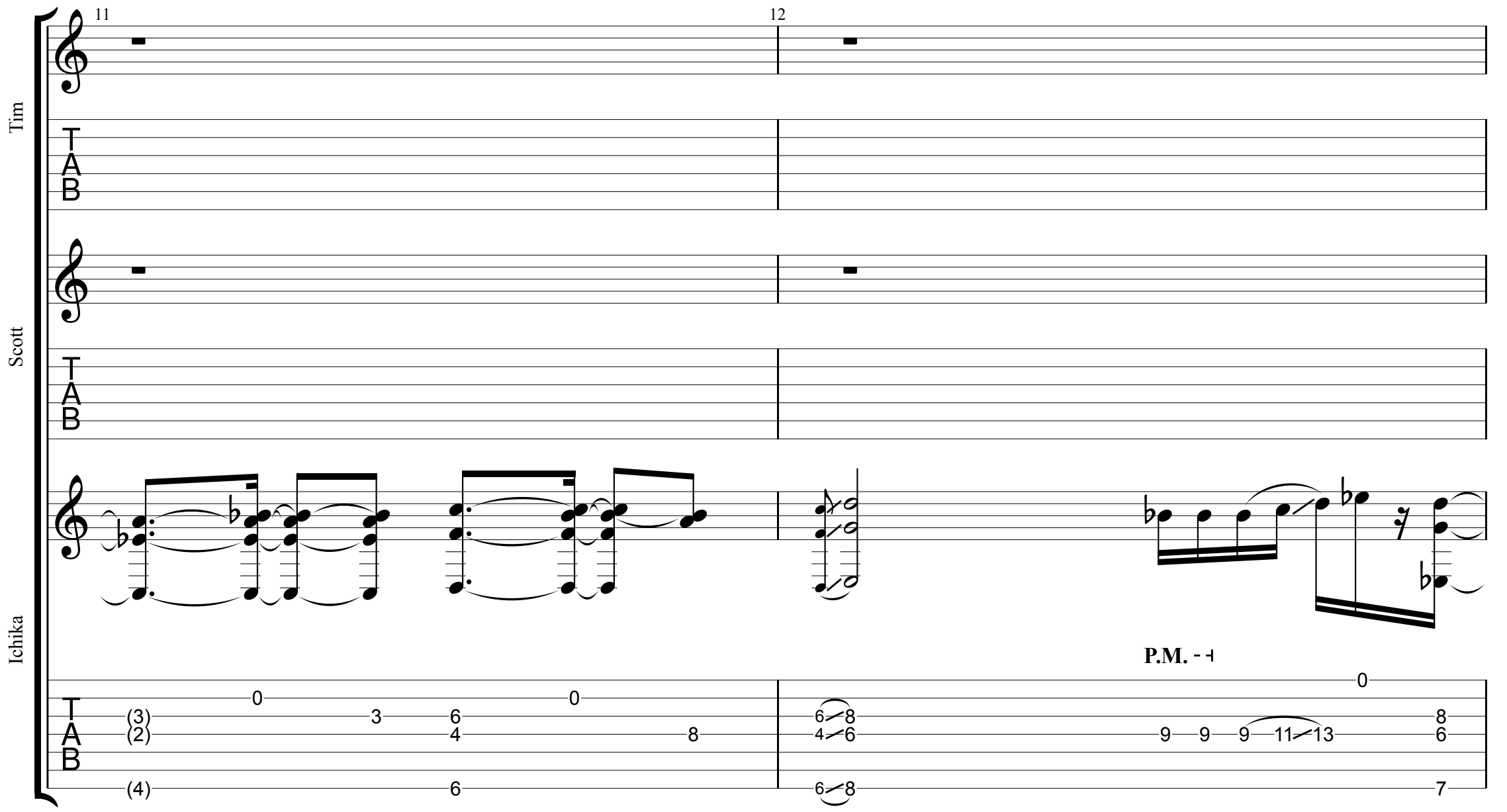
11
12
Tim
Scott
Ichika
P.M.

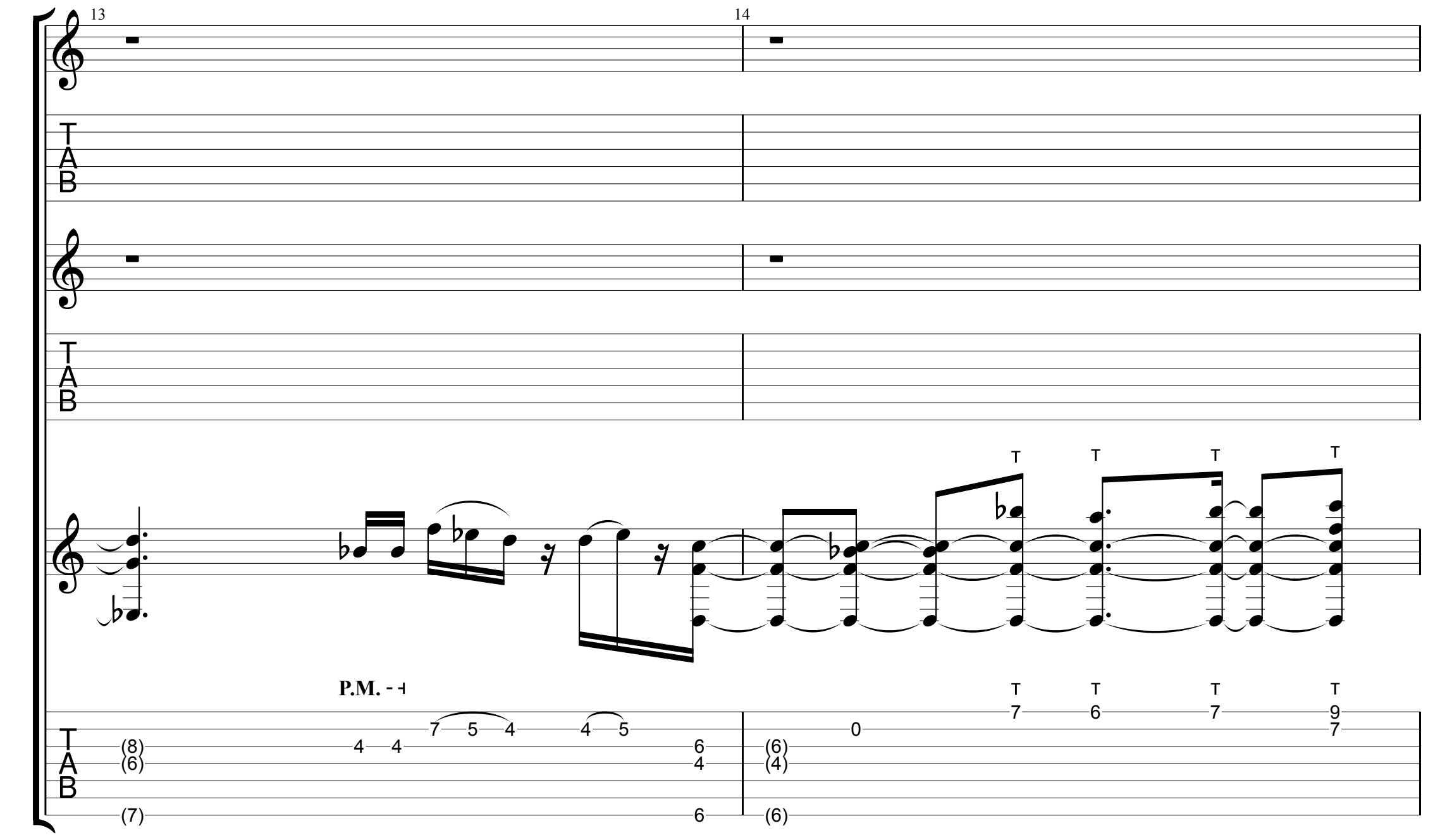
13
14
P.M.

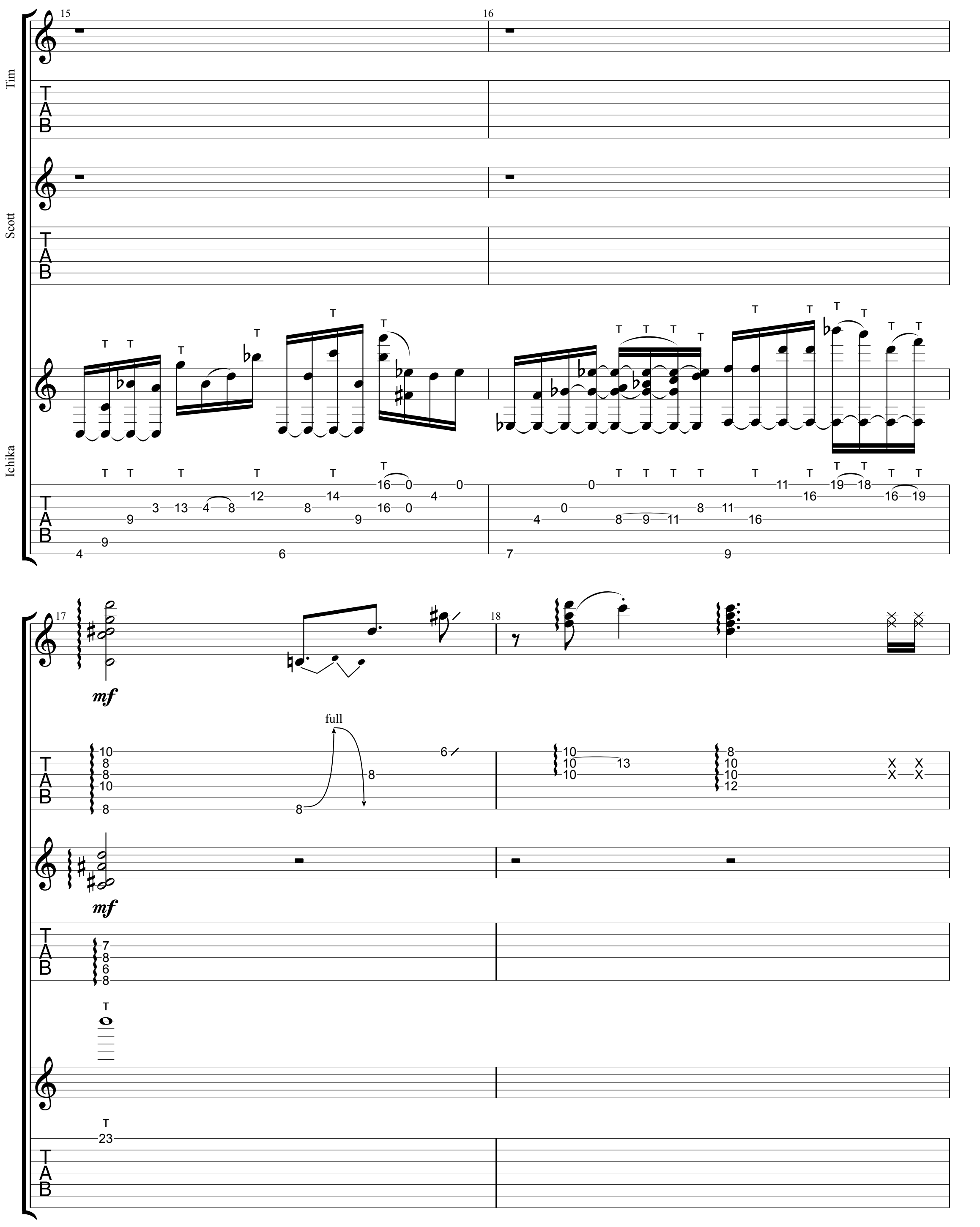
15
16
Tim
Scott
Ichika
17
18
mf
full
mf

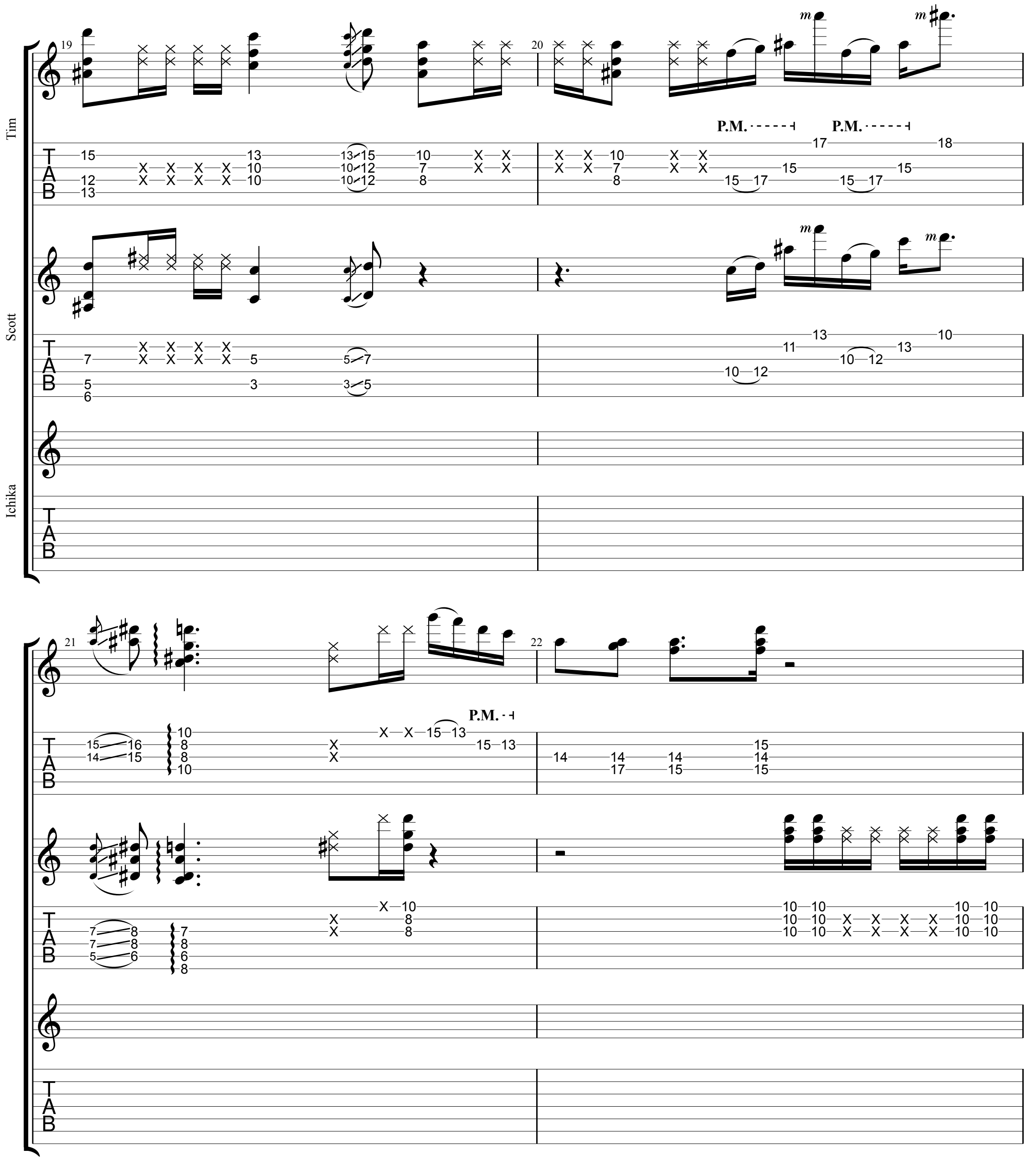
Tim
Scott
Ichika
19
20
21
22
P.M.
P.M.
P.M.

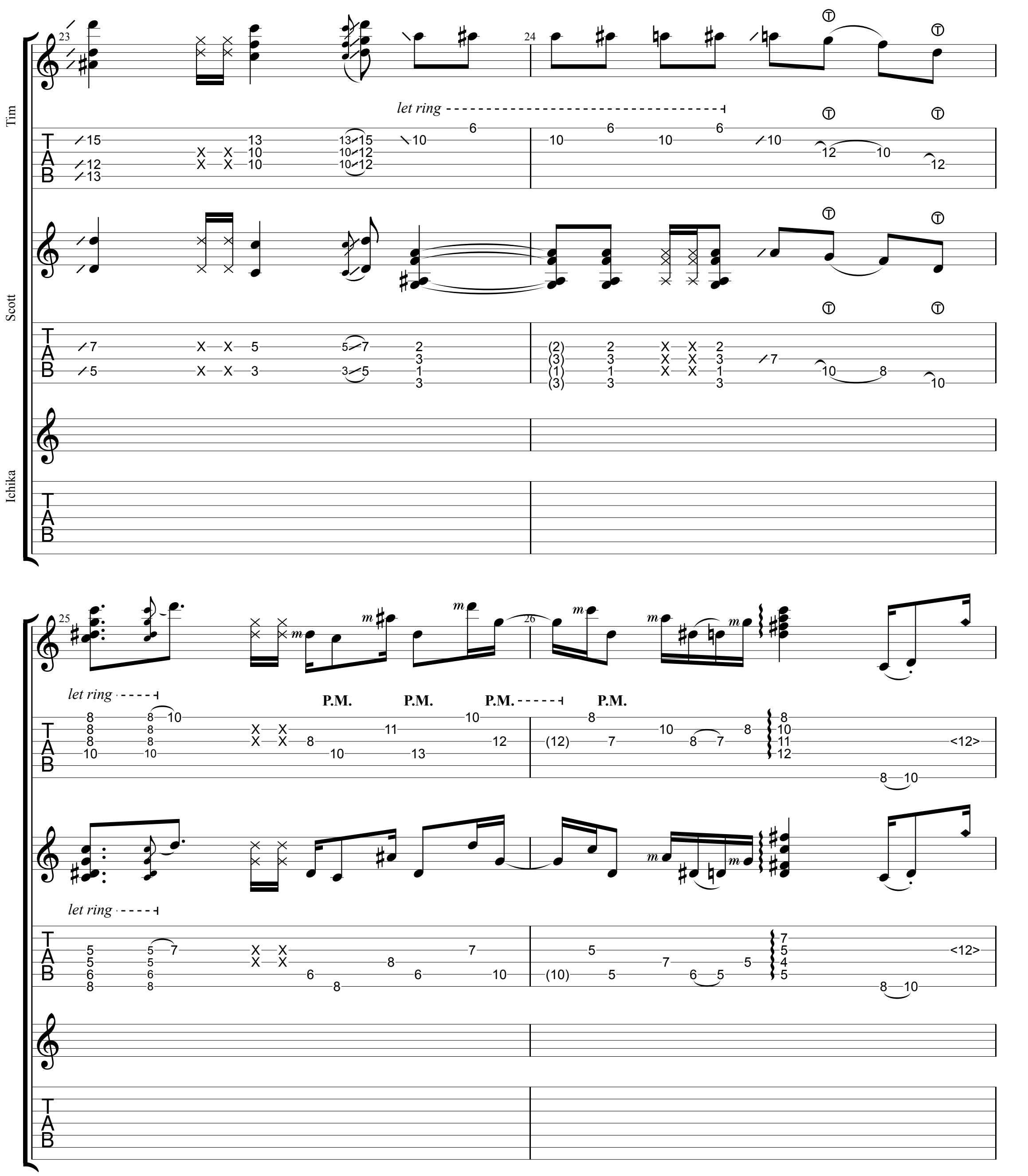
Tim
Scott
Ichika
let ring
P.M.

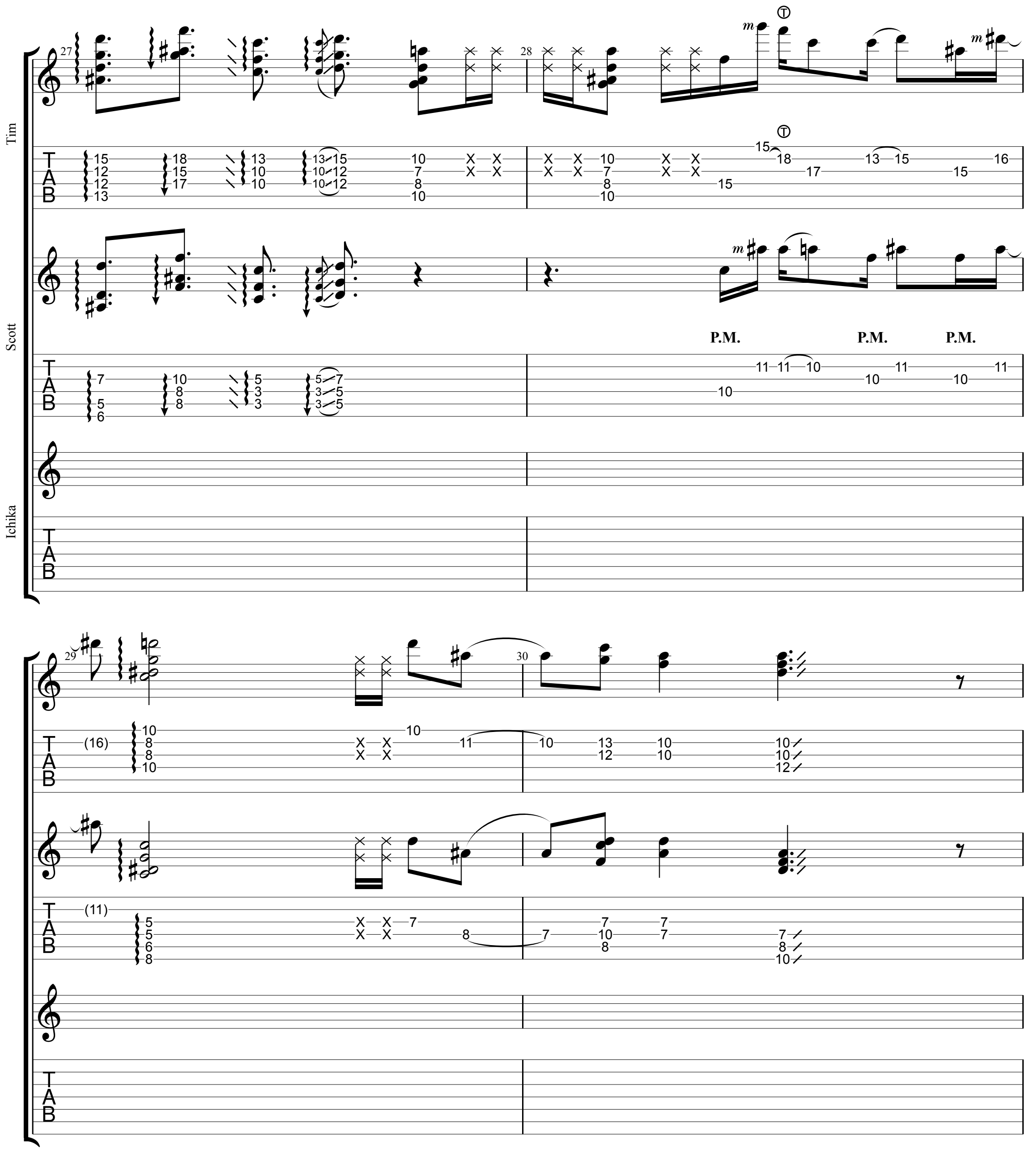
Tim
Scott
Ichika
27
28
29
30
P.M.
P.M.
P.M.
(16)
(11)

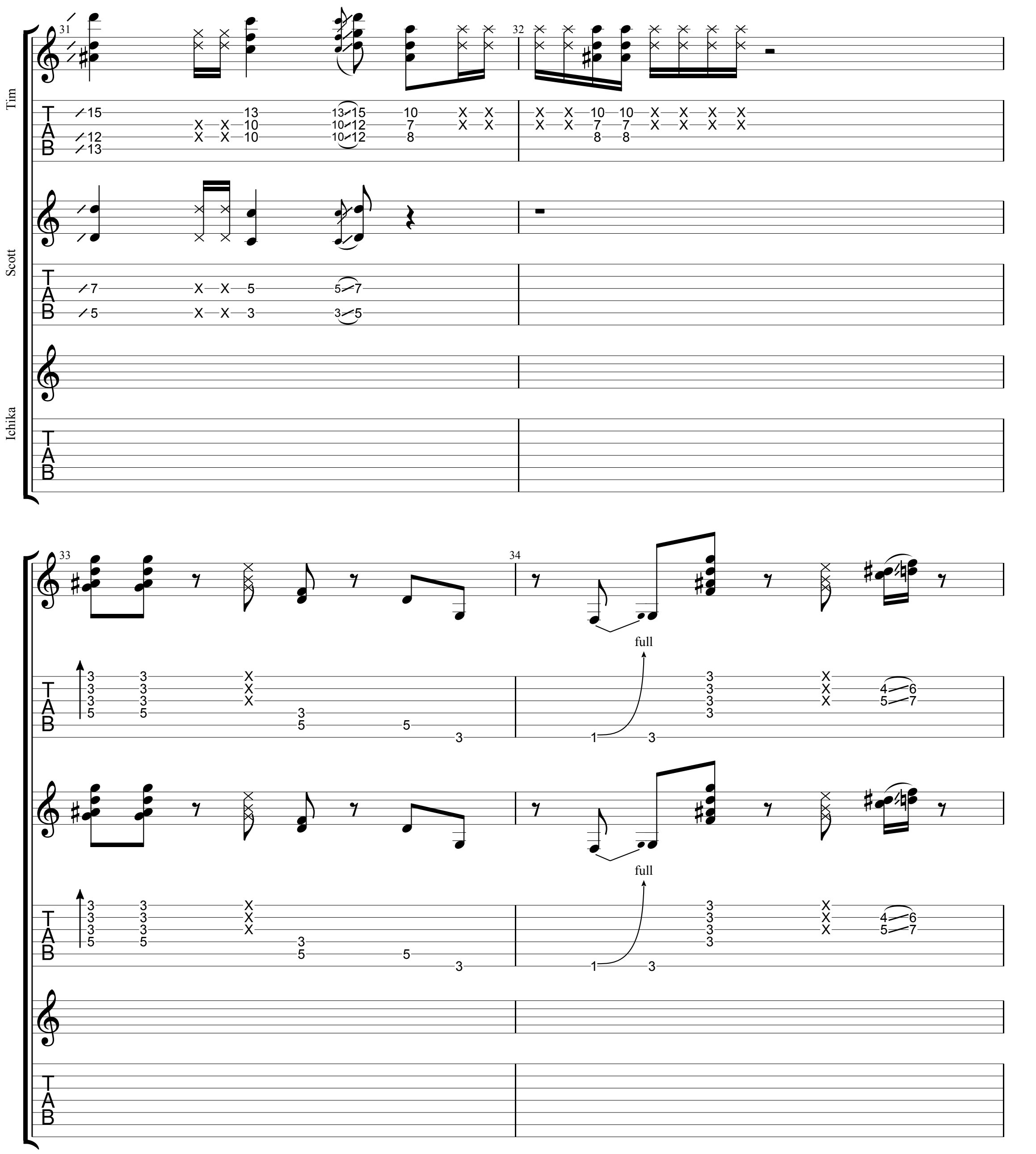
Tim
Scott
Ichika
31
32
33
34
full
full

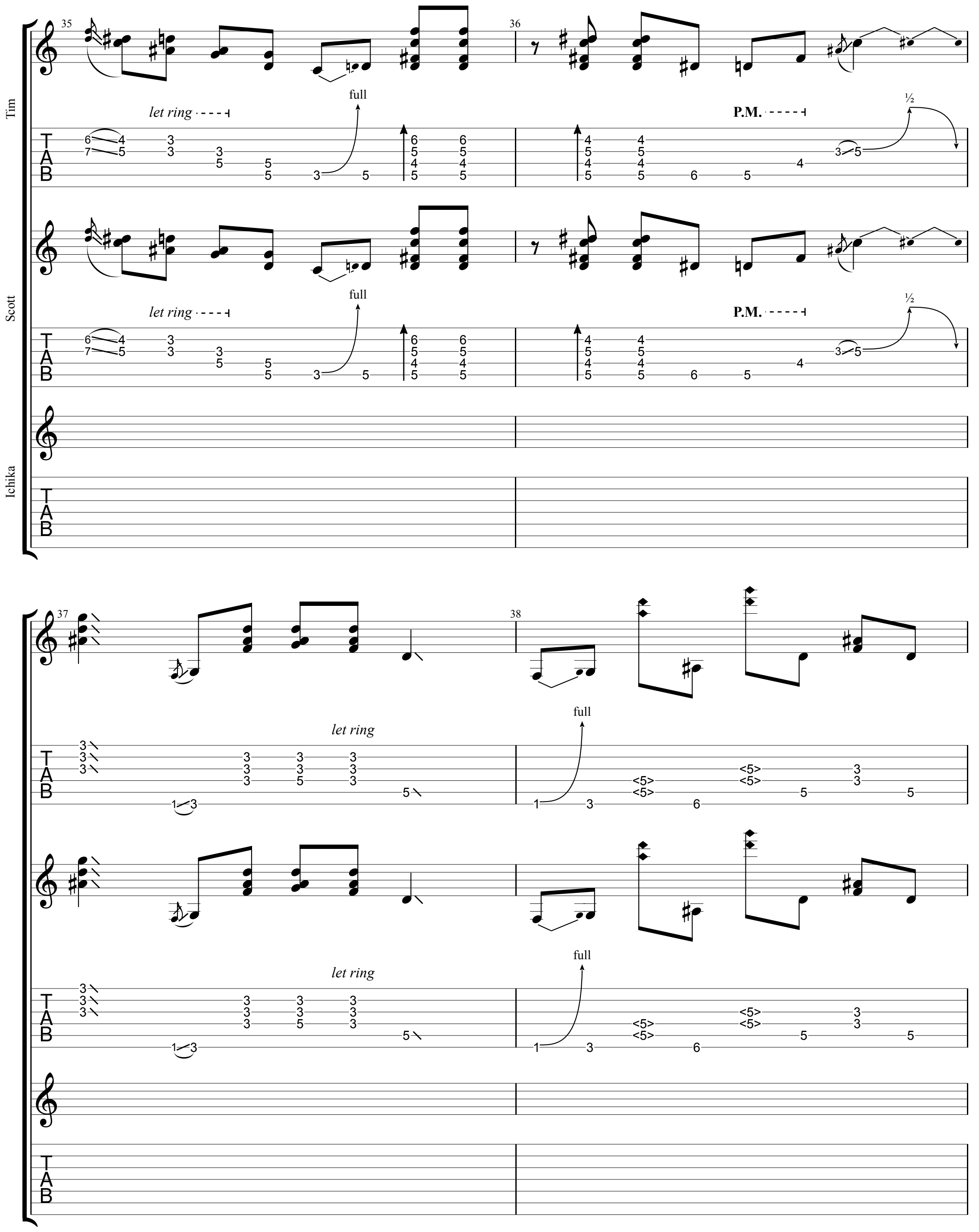
Tim
Scott
Ichika
35
36
37
38
let ring
full
P.M.
½
TAB

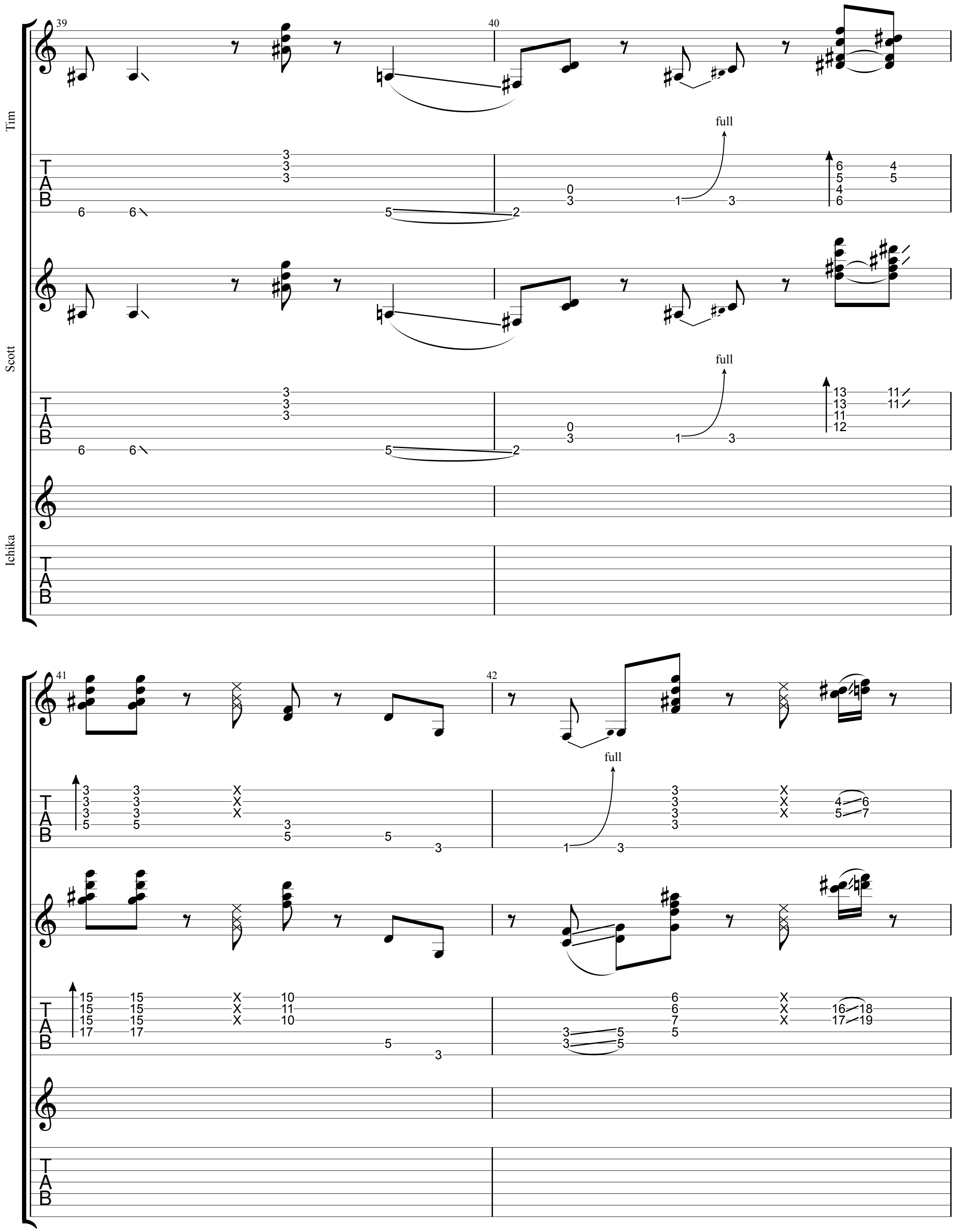
39
40
Tim
full
Scott
Ichika
41
42

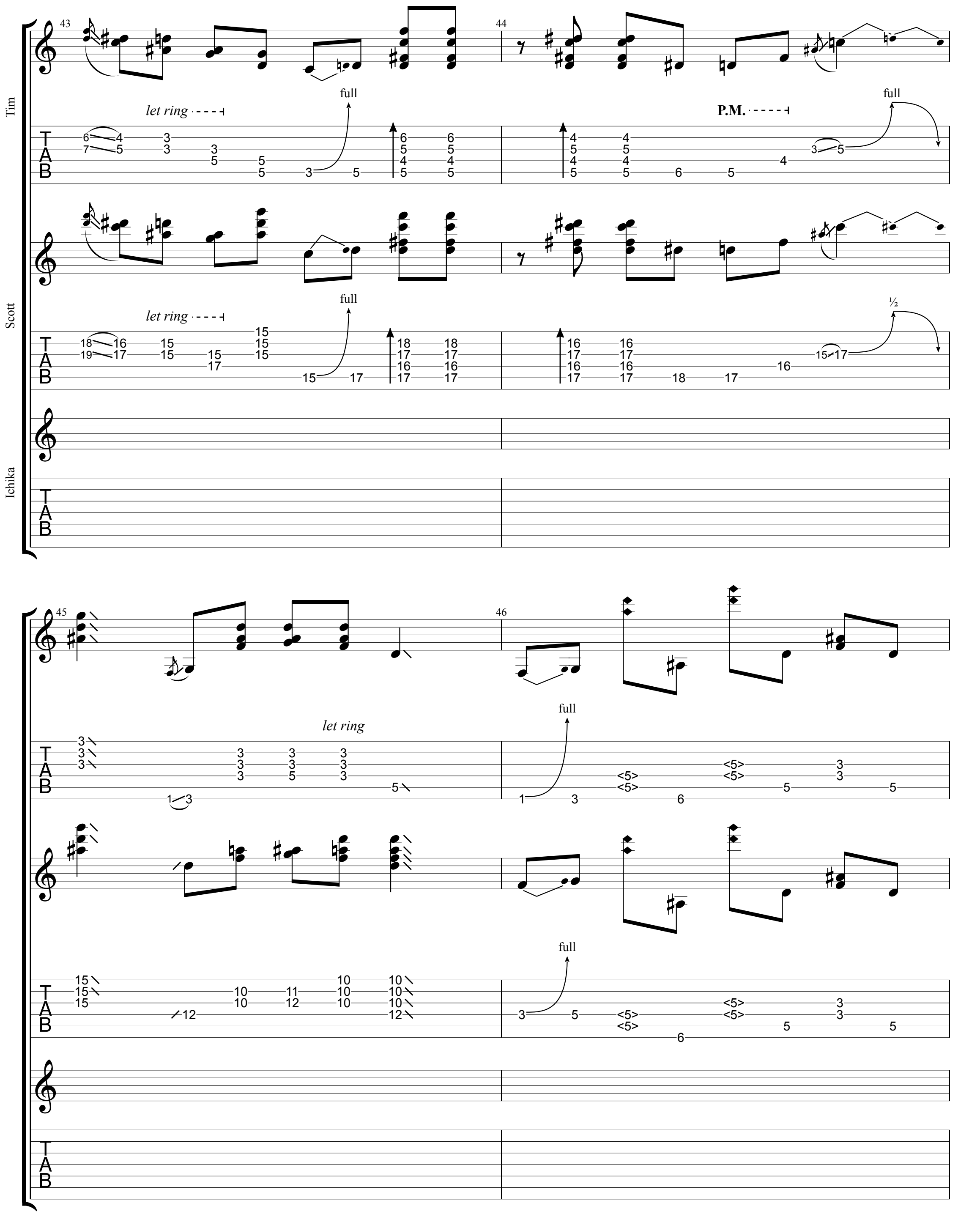
Tim
Scott
Ichika
43
44
45
46
let ring
full
P.M.
½
TAB

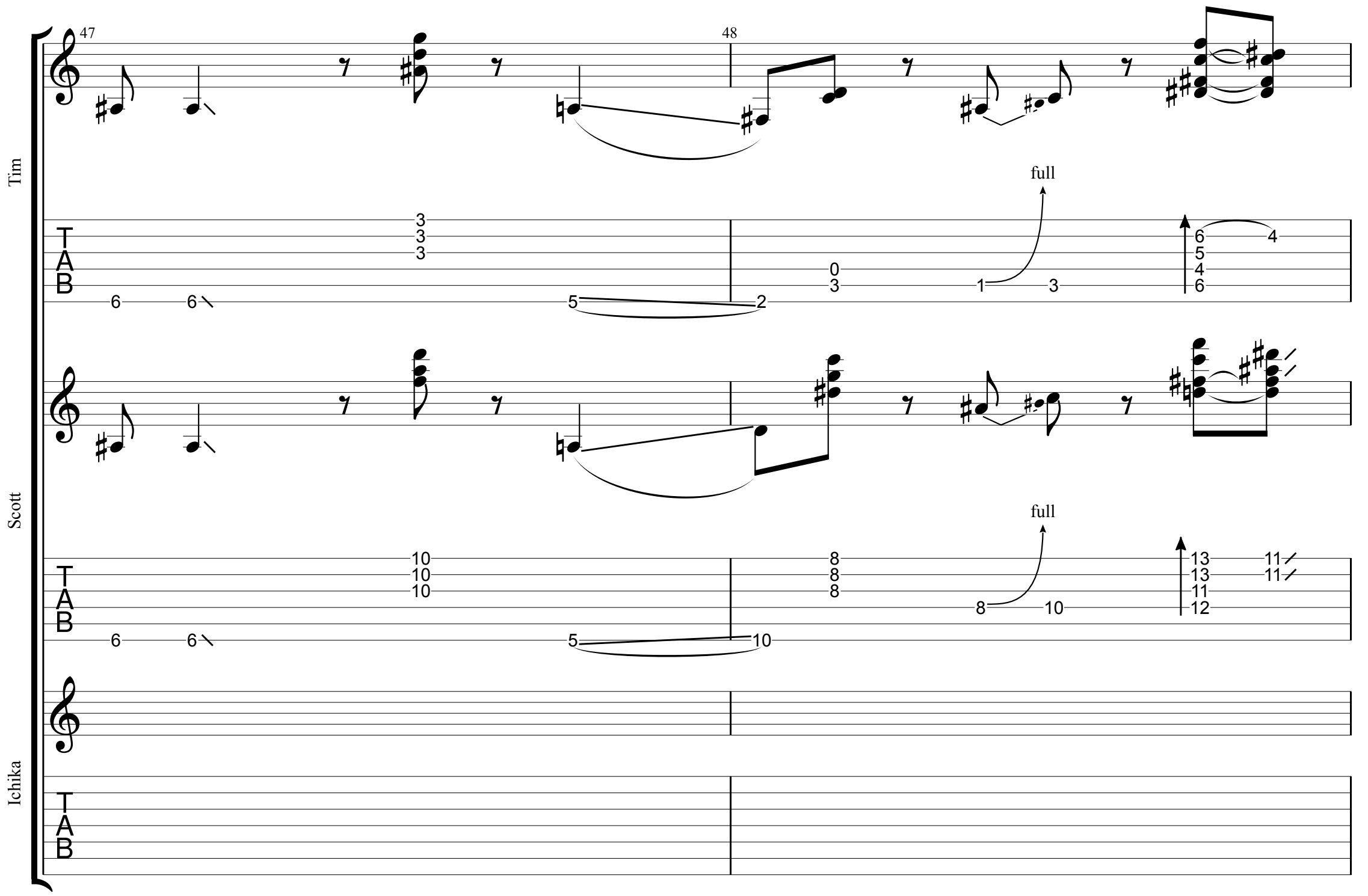
47
48
Tim
full
Scott
full
Ichika

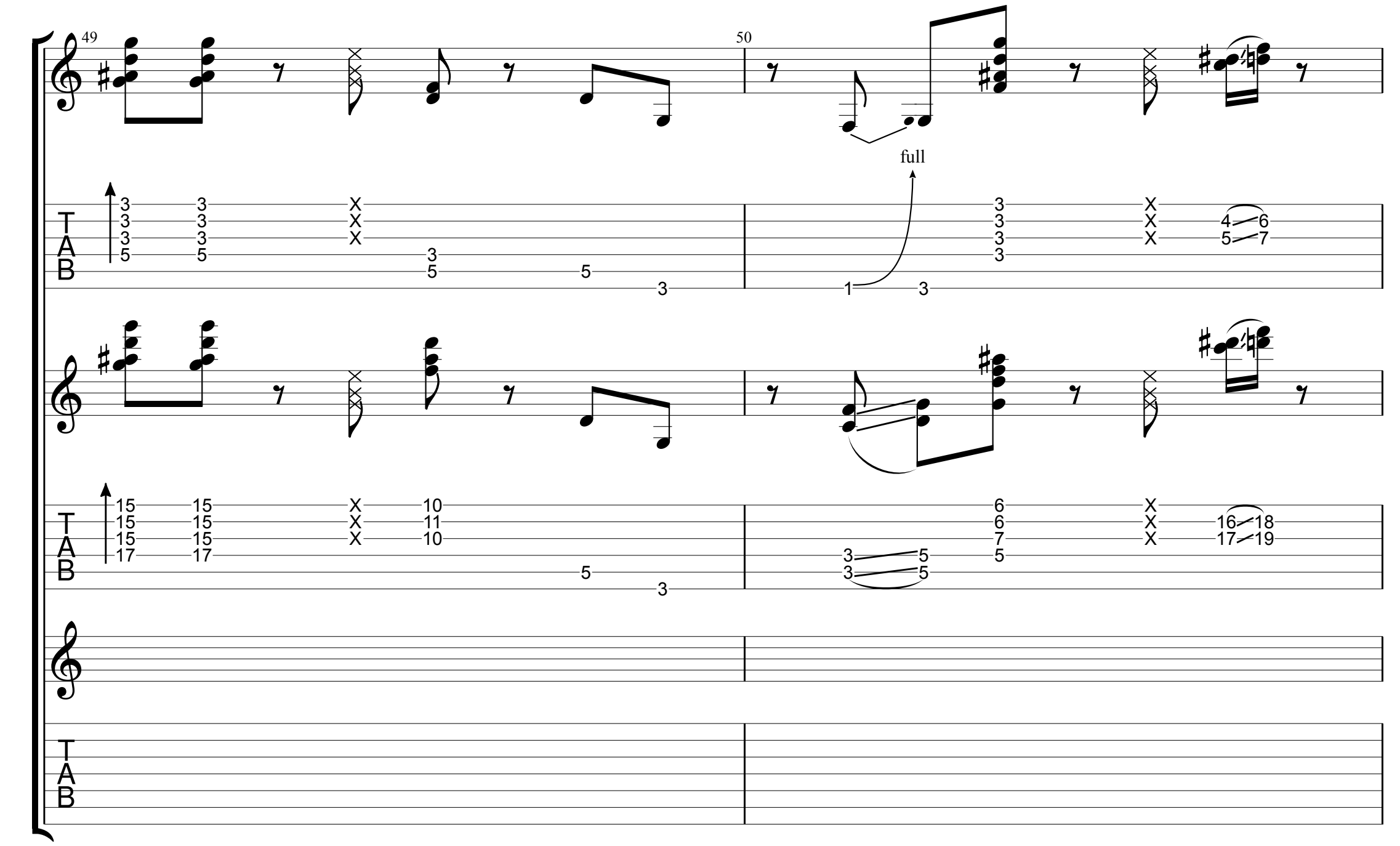
49
50
full
full

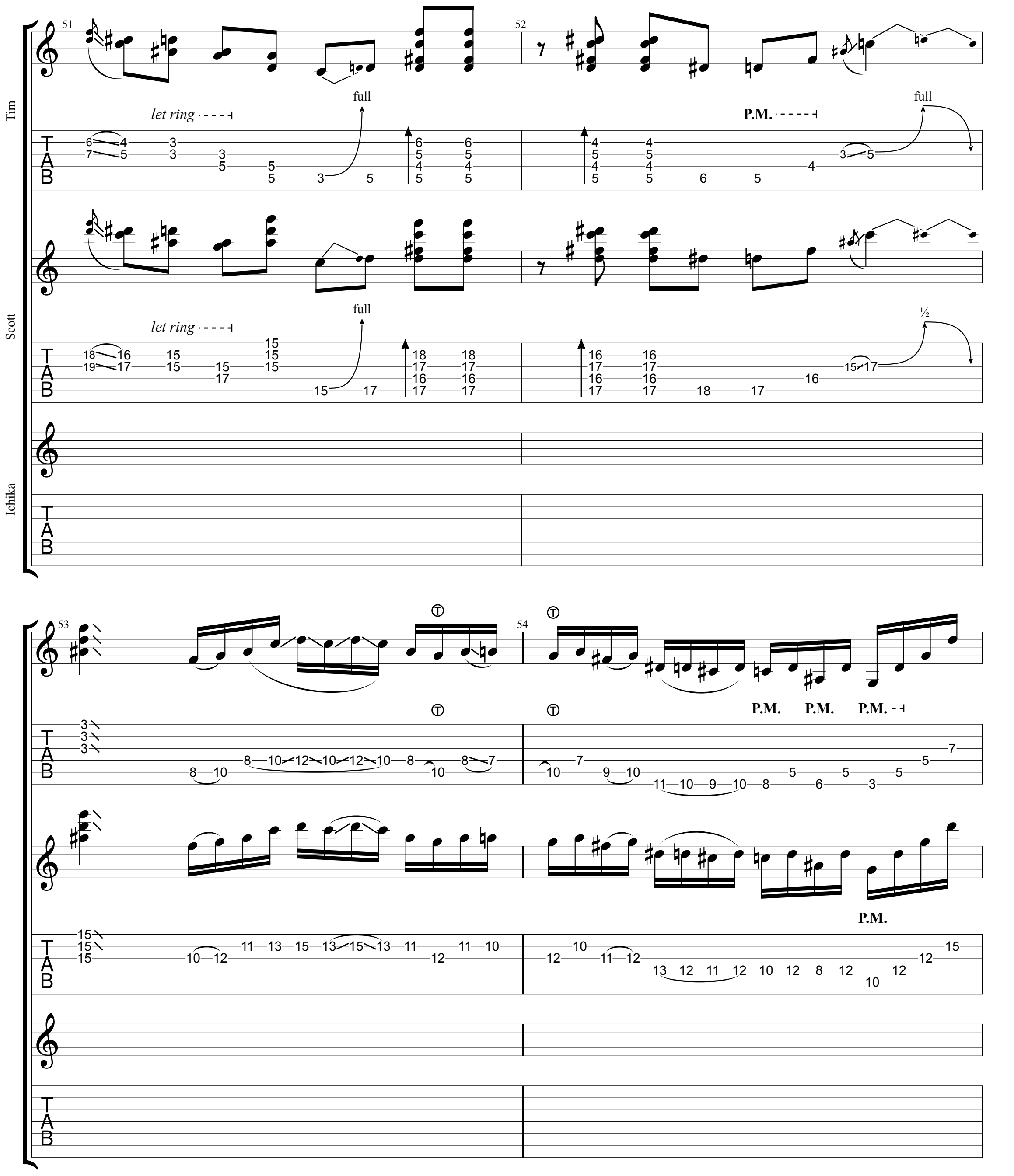
Tim
Scott
Ichika
51
52
53
54
let ring
full
P.M.
½
T
A
B

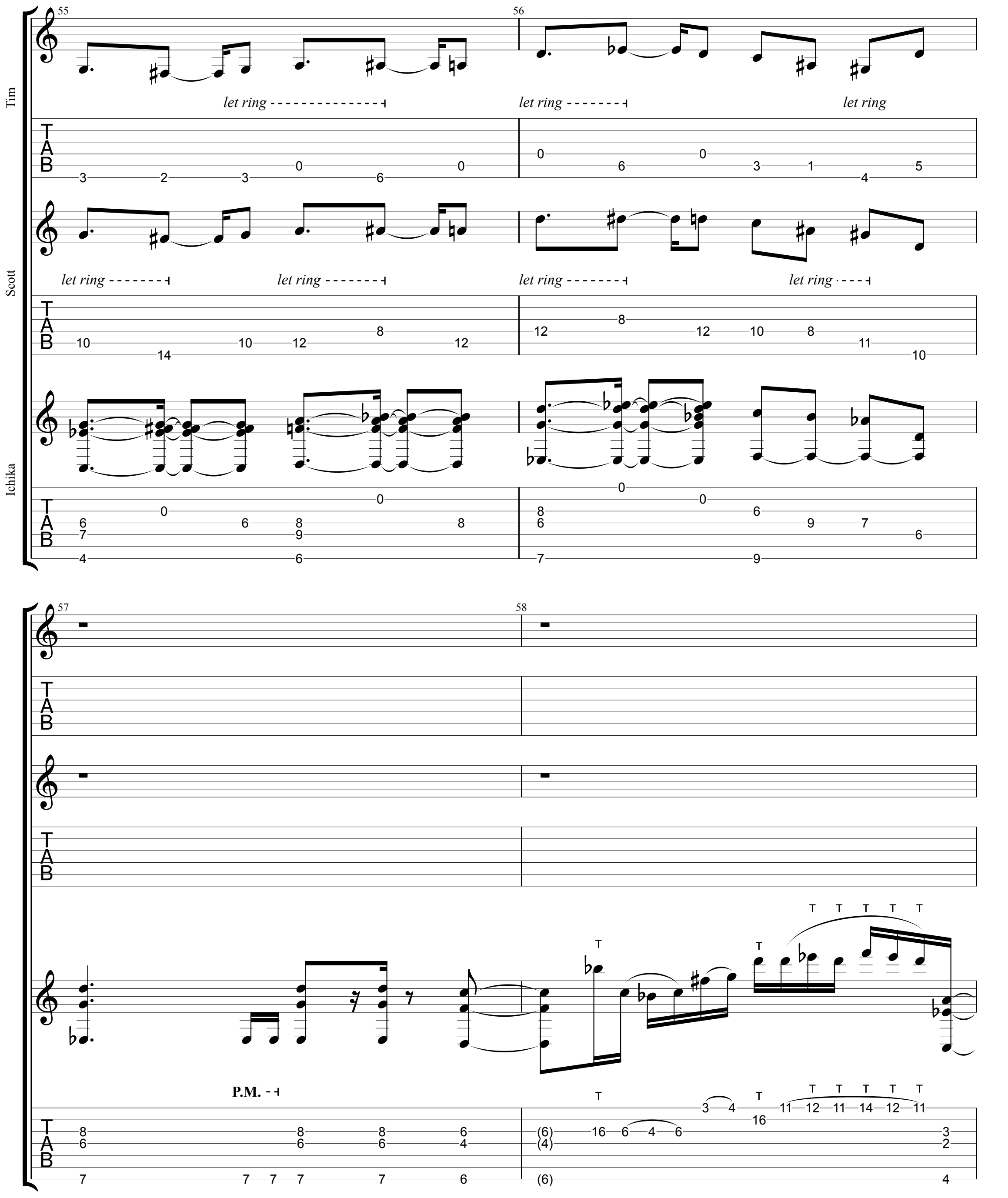
Tim
Scott
Ichika
55
56
57
58
let ring
let ring
let ring
let ring
let ring
let ring
let ring
let ring
P.M.
T
A
B

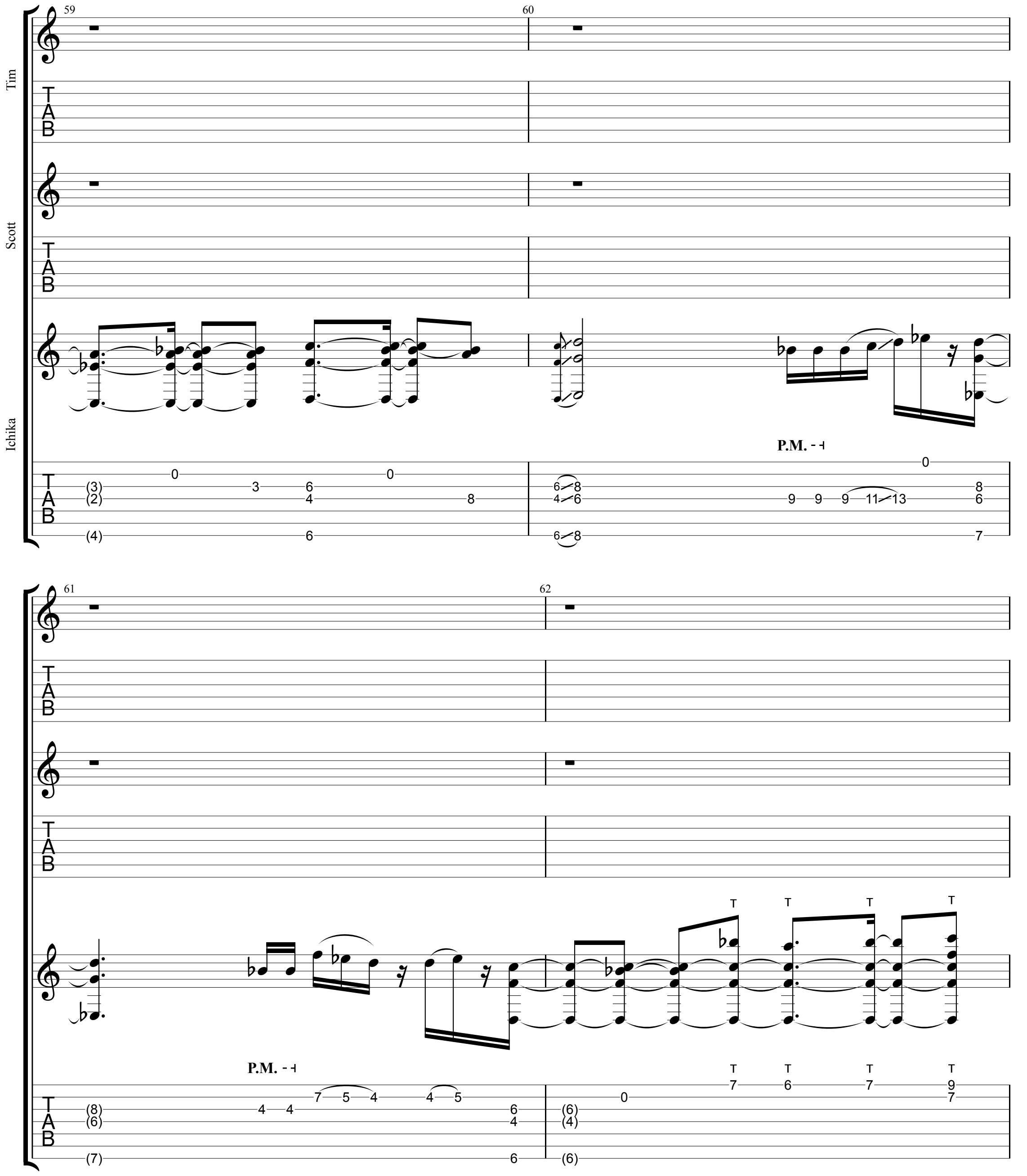
59
60
Tim
Scott
Ichika
P.M.
61
62
P.M.

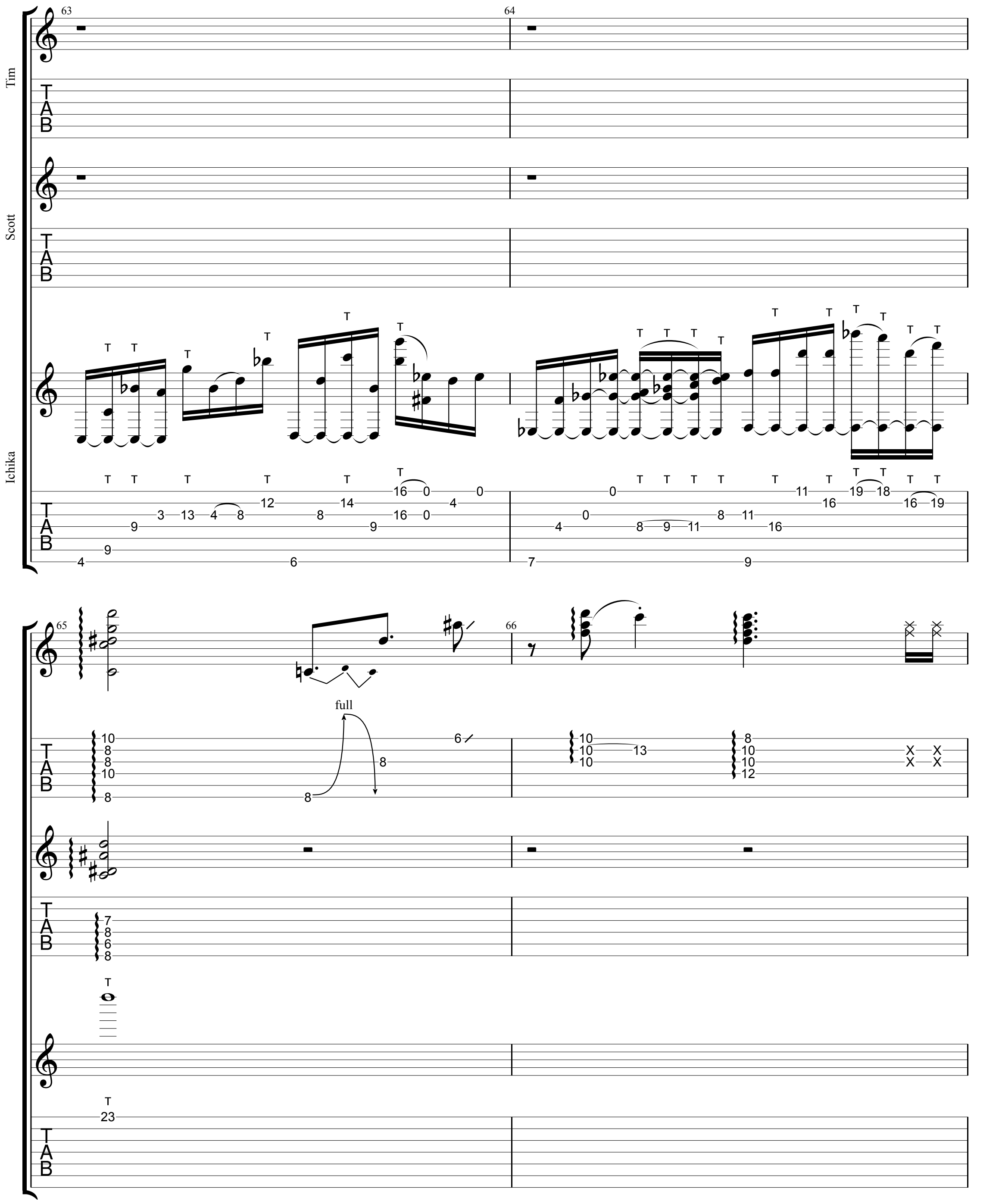
Tim
Scott
Ichika
63
64
65
66
full

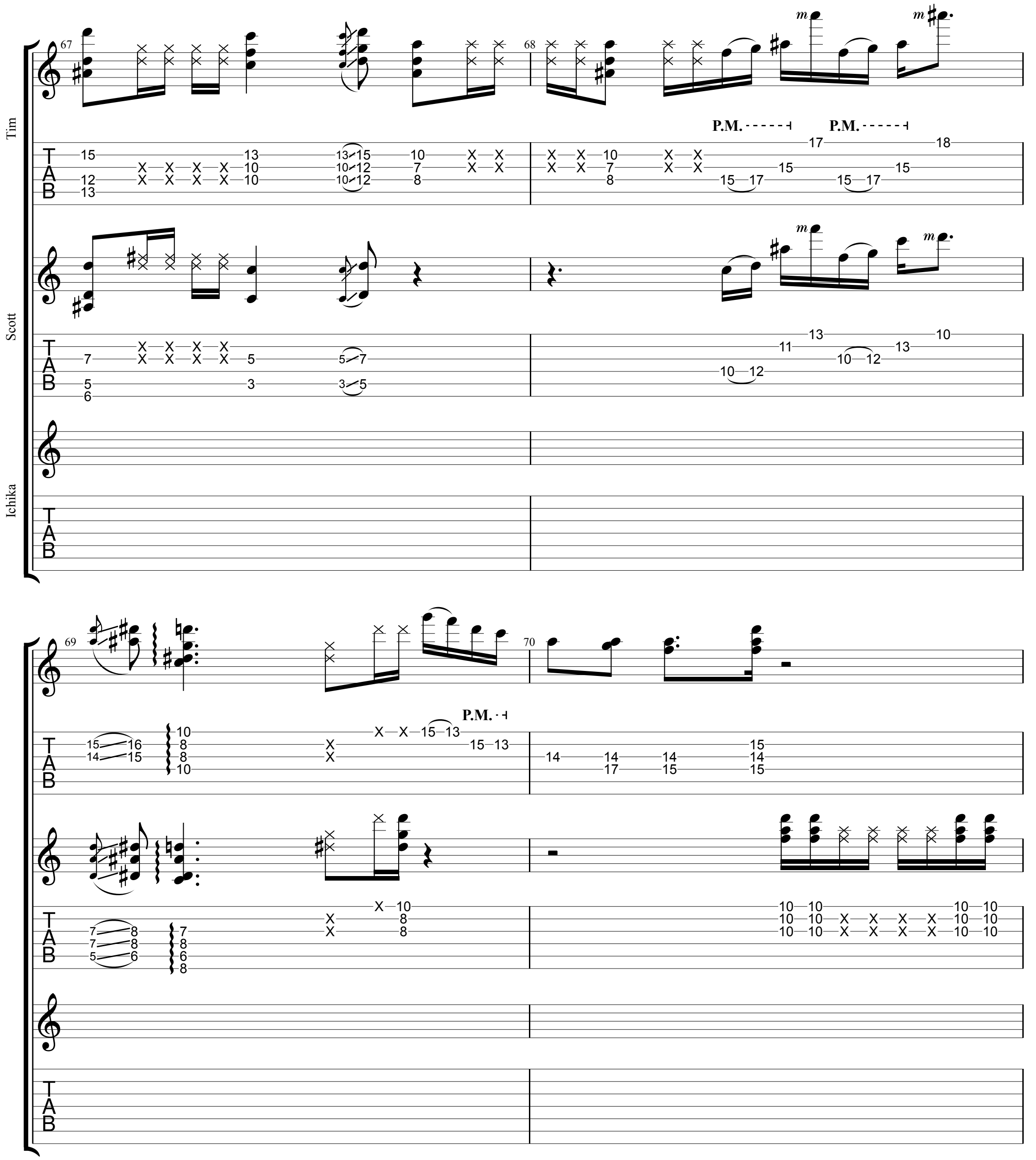
Tim
Scott
Ichika
67
68
69
70
P.M.
P.M.
P.M.

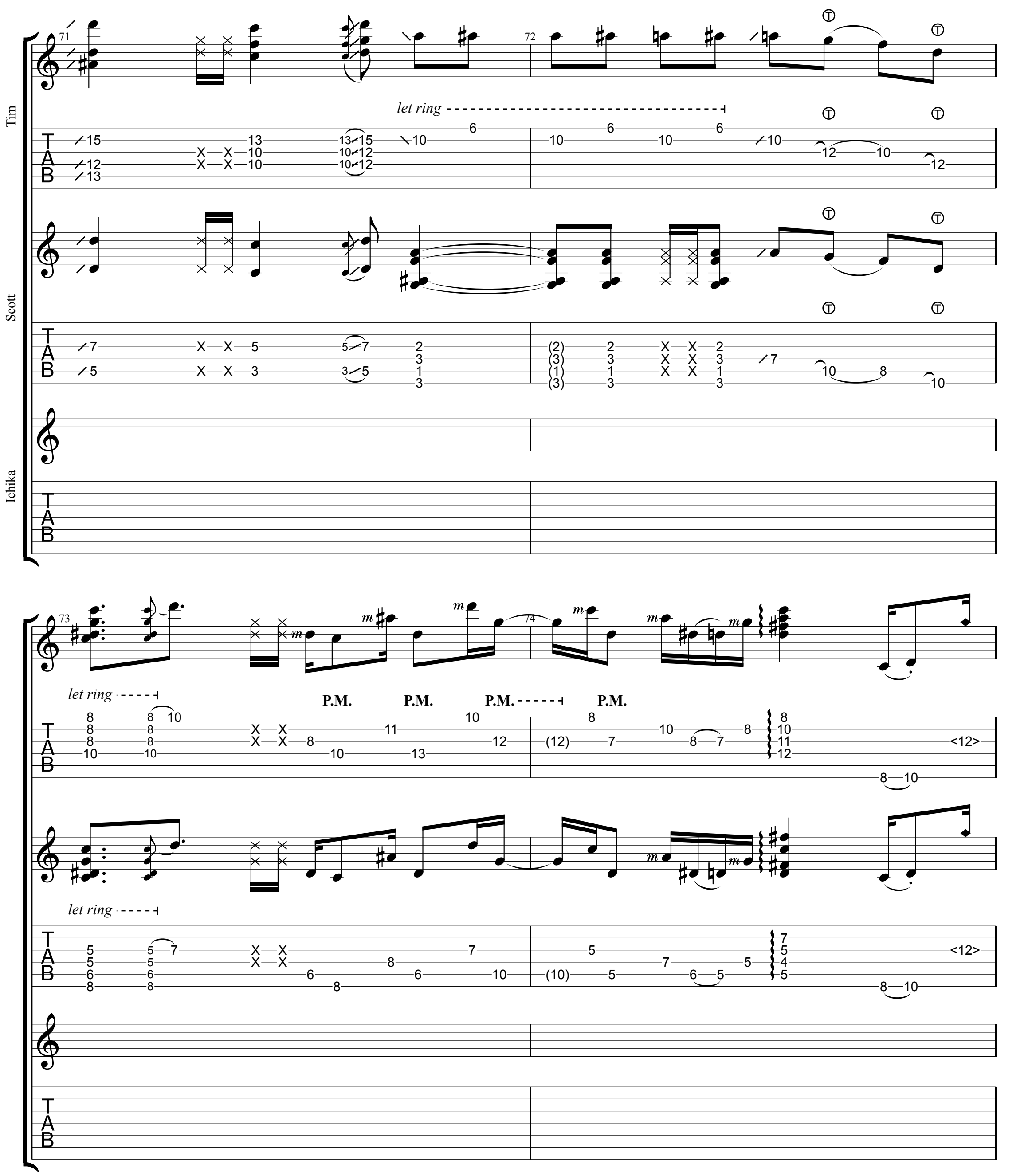
Tim
Scott
Ichika
let ring
P.M.

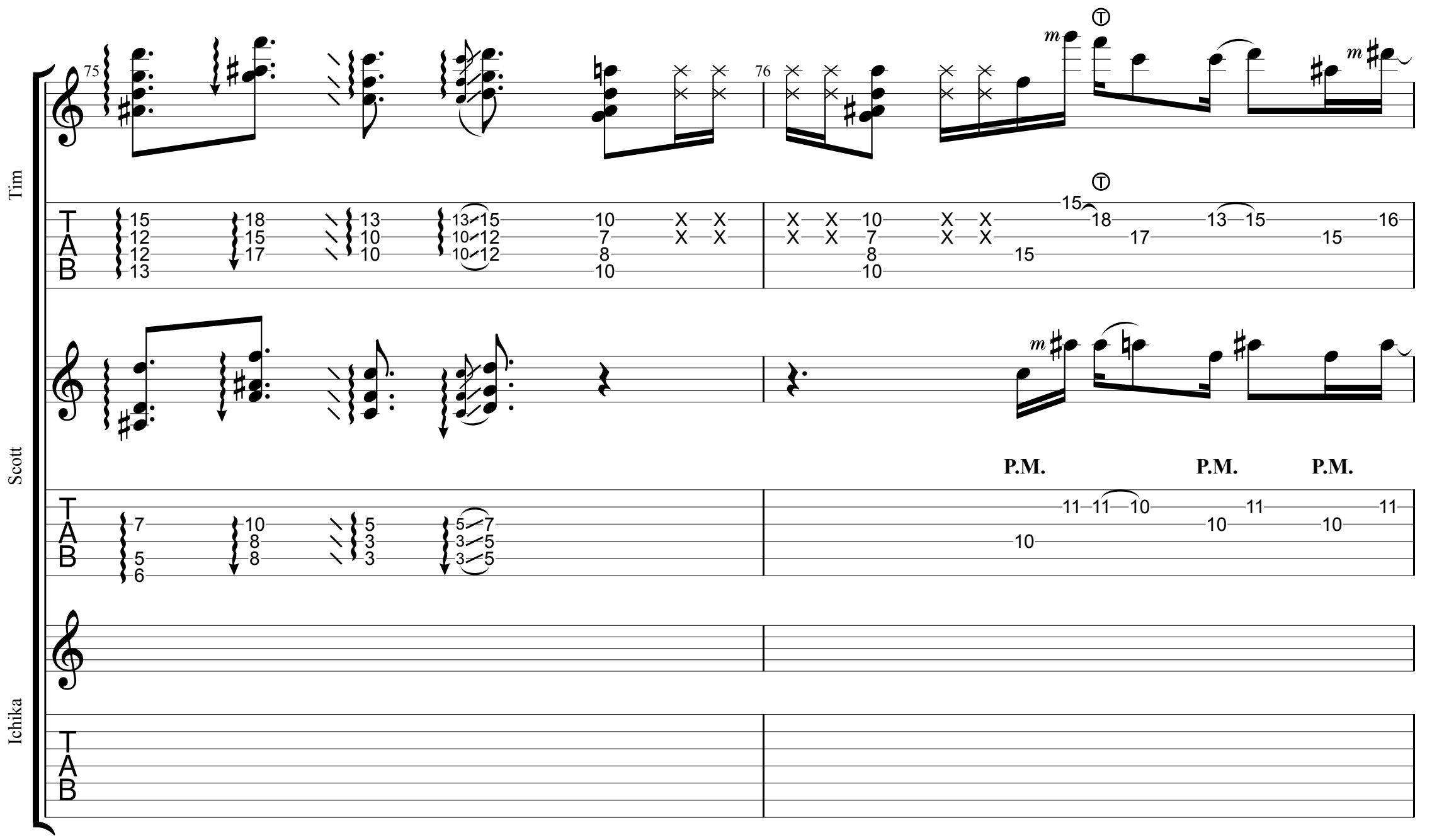
Tim
Scott
Ichika
75
76
P.M.
P.M.
P.M.

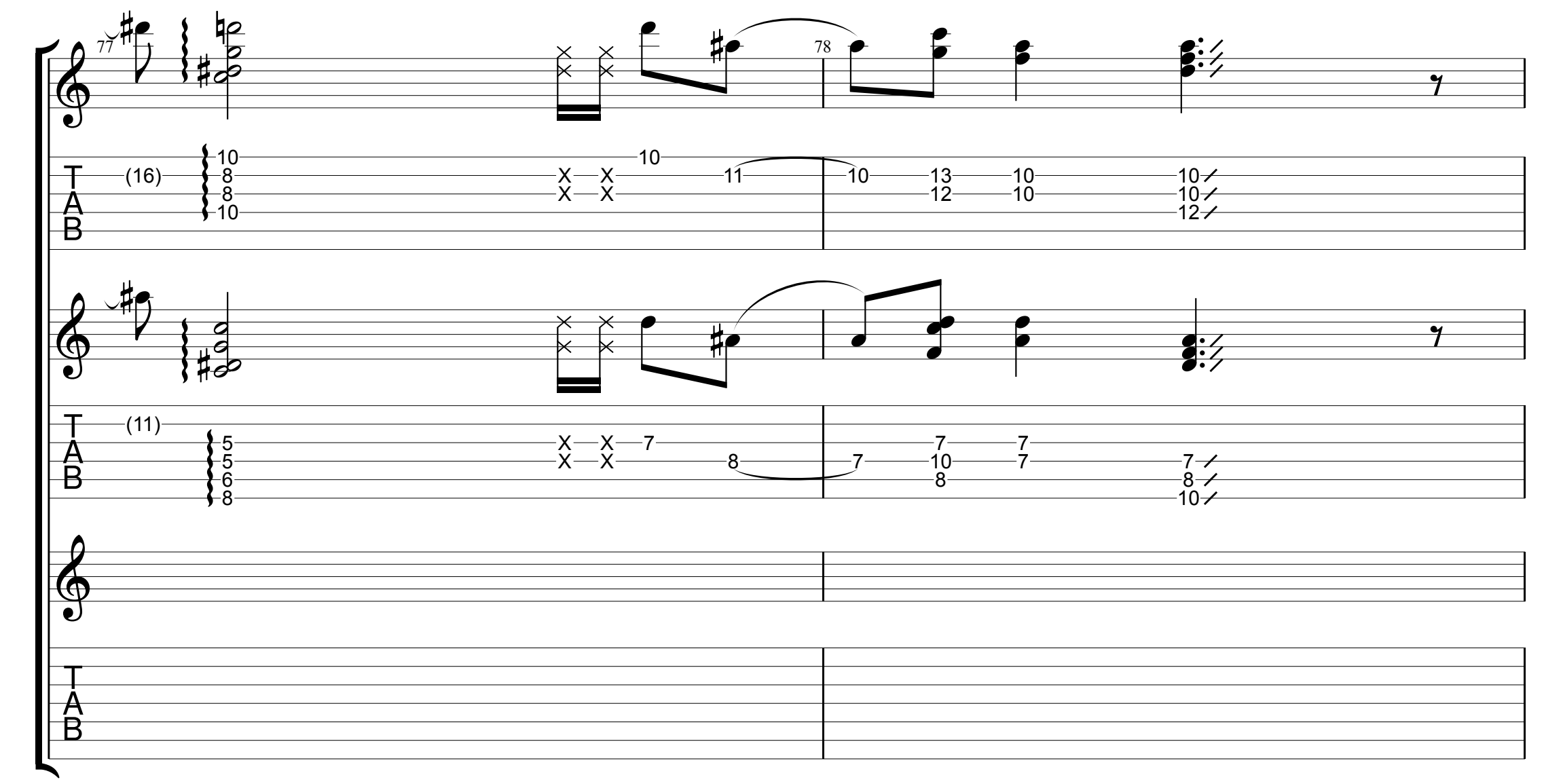
77
78
(16)
(11)

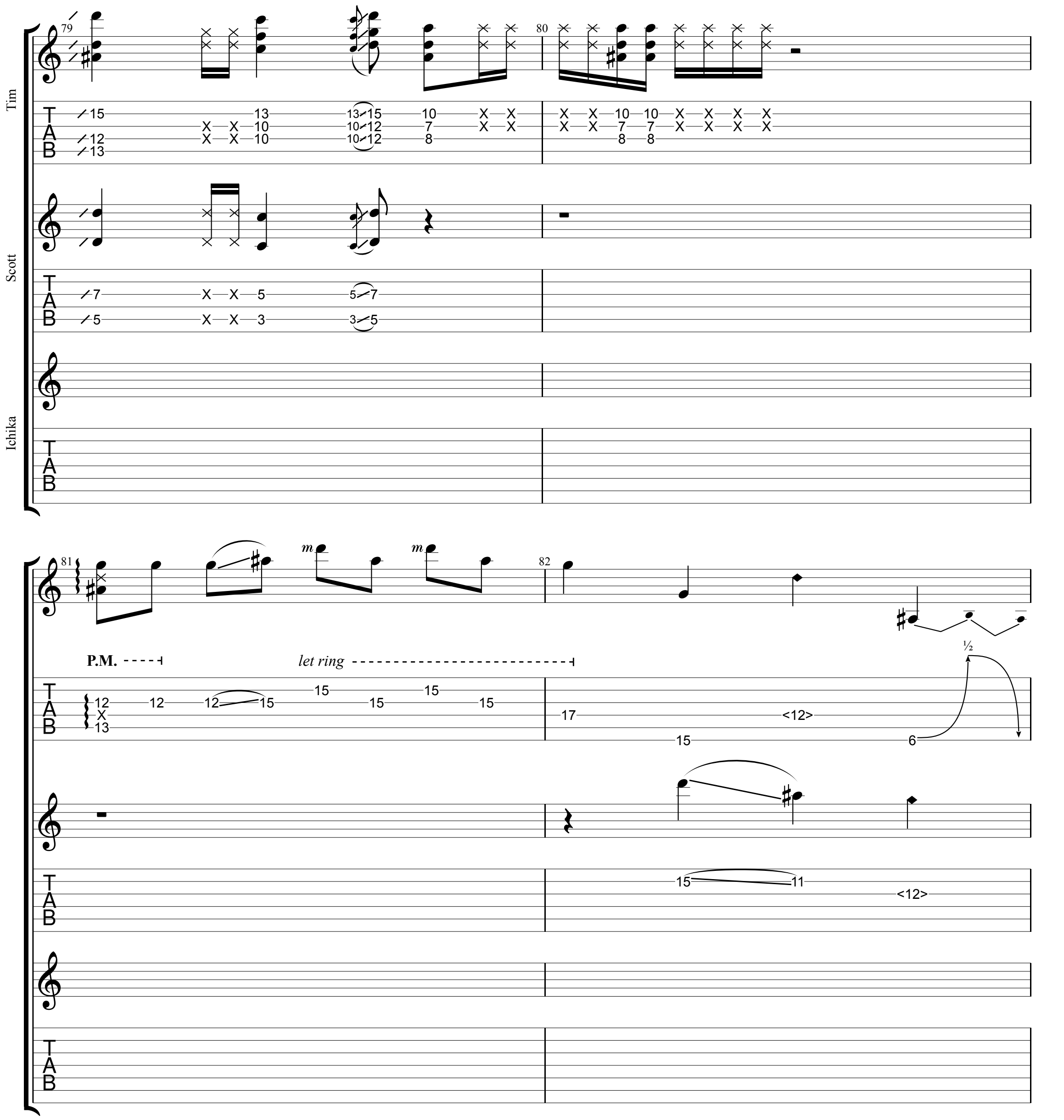
Tim
Scott
Ichika
79
80
81
82
P.M.
let ring
m
½

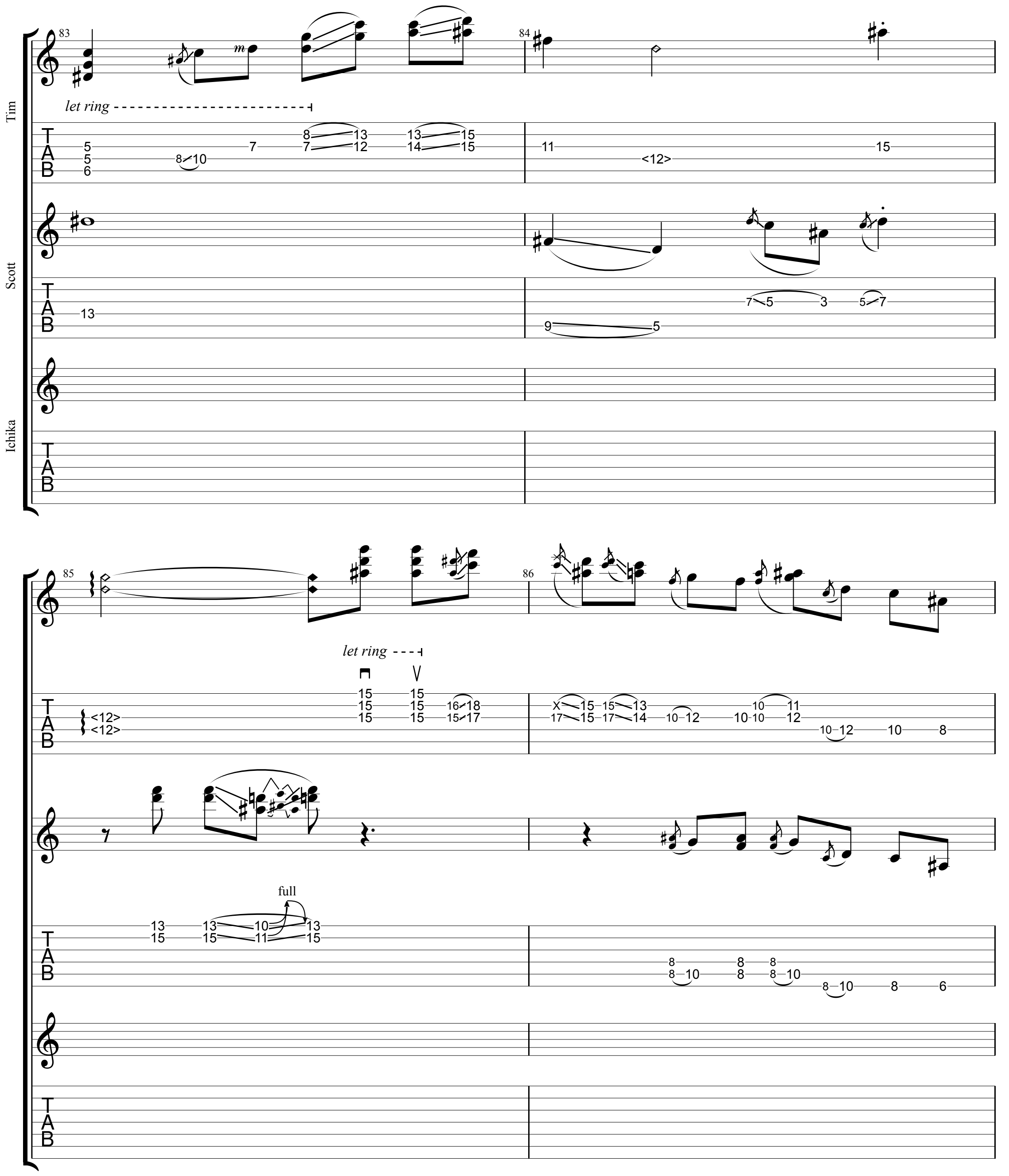
Tim
Scott
Ichika
let ring
let ring
full

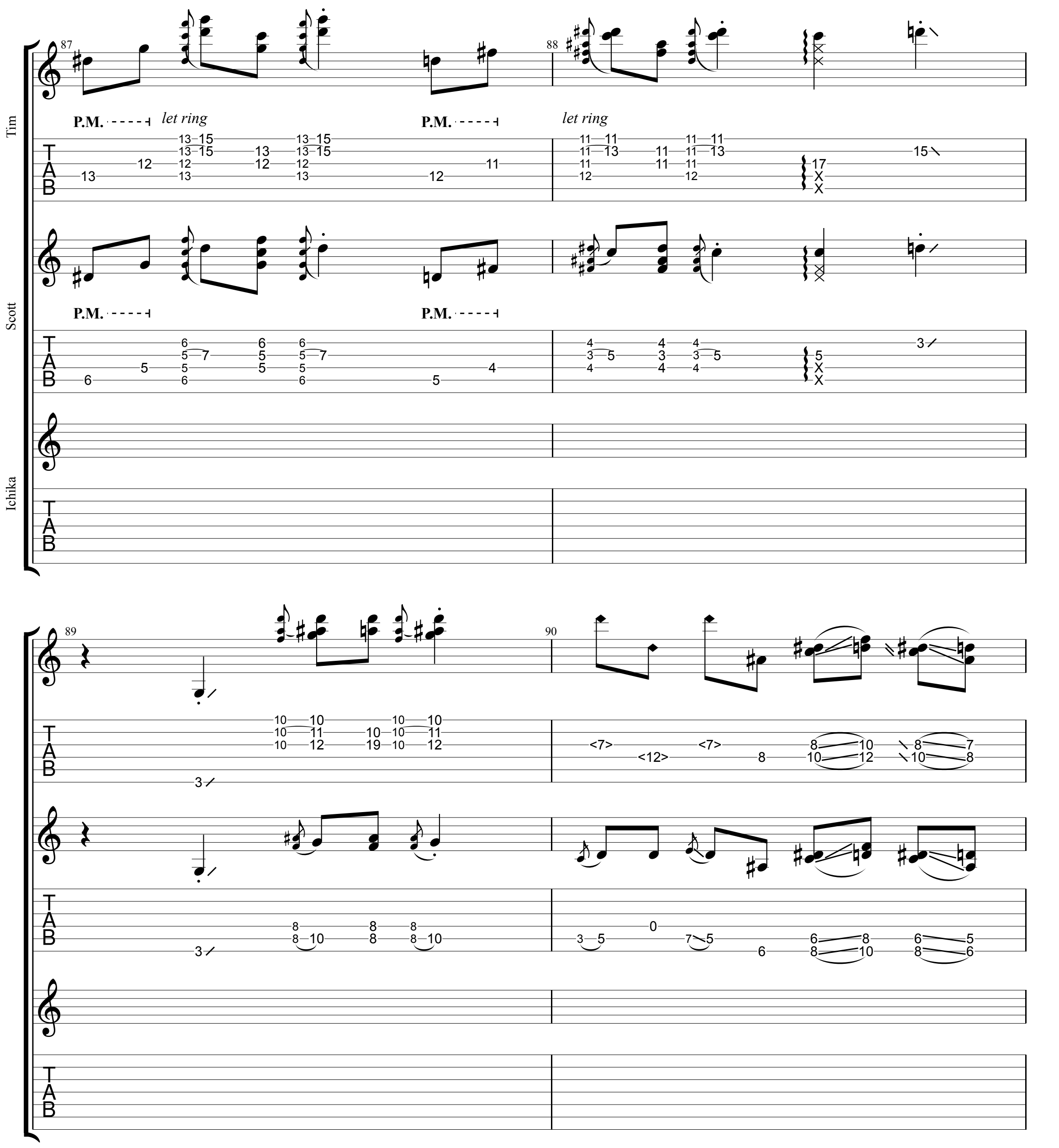
Tim
Scott
Ichika
87
88
89
90
P.M.
let ring
TAB

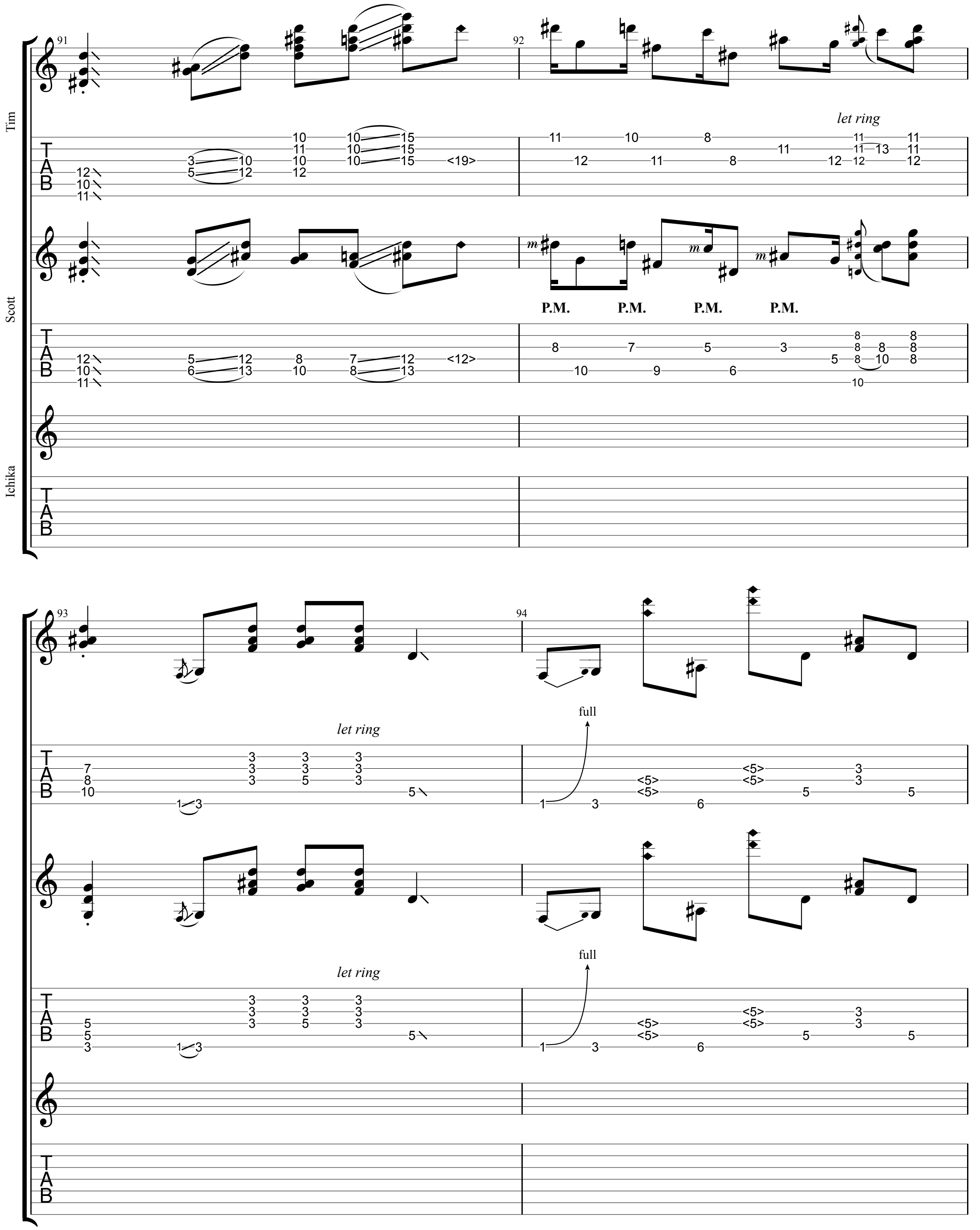
Tim
Scott
Ichika
91
92
93
94
let ring
P.M.
full

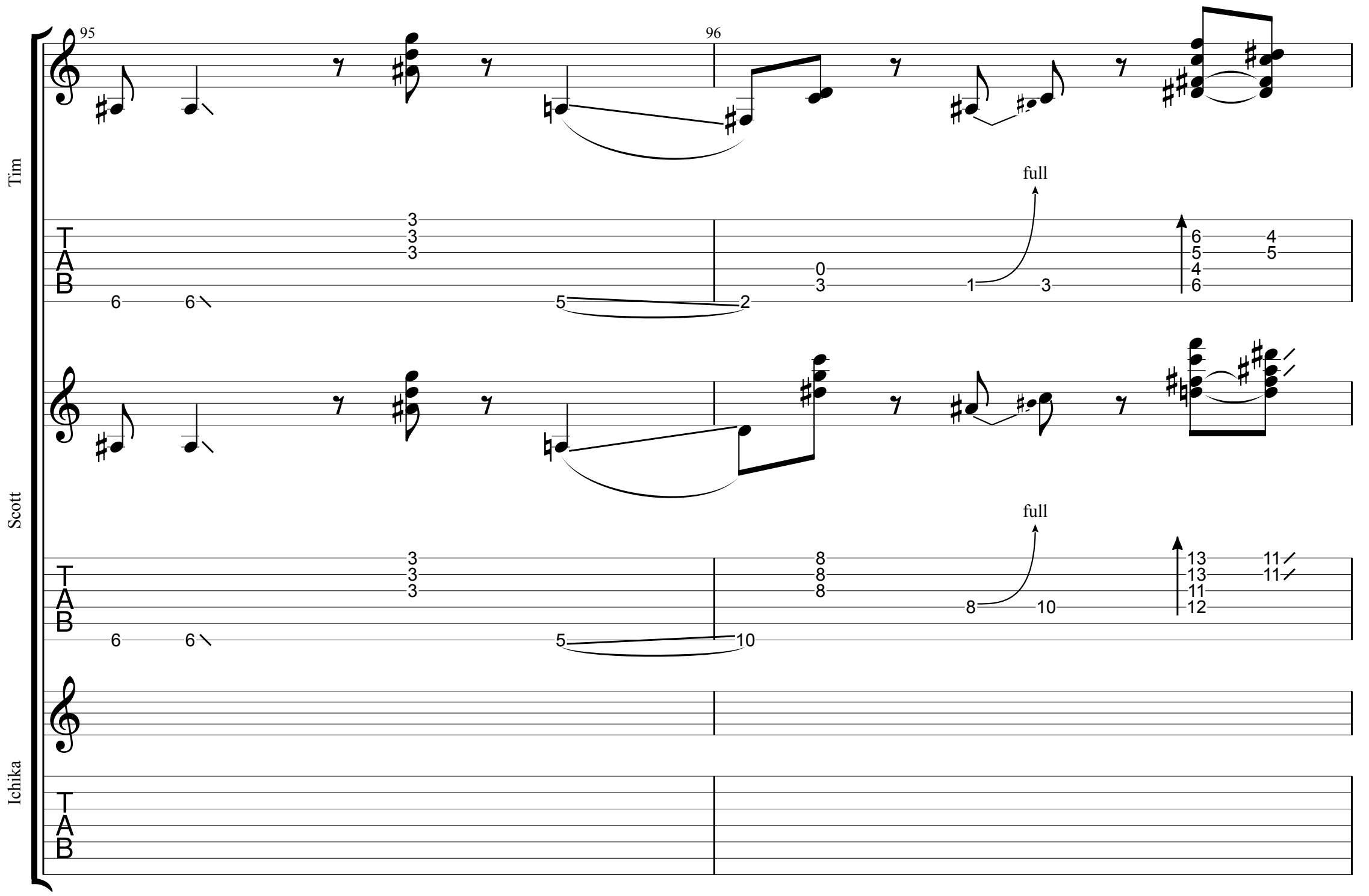
95
96
Tim
full
Scott
full
Ichika

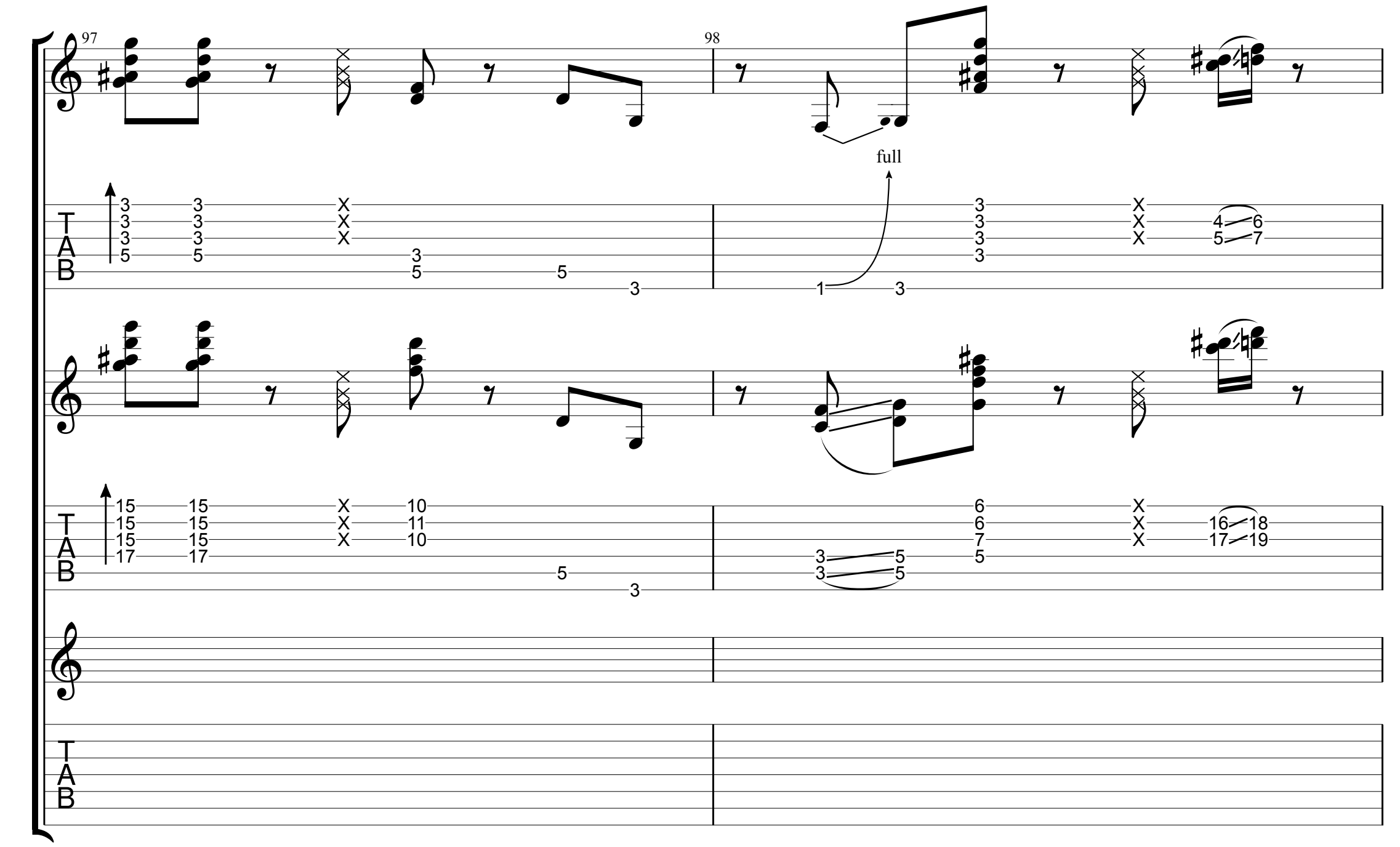
97
98
full
full

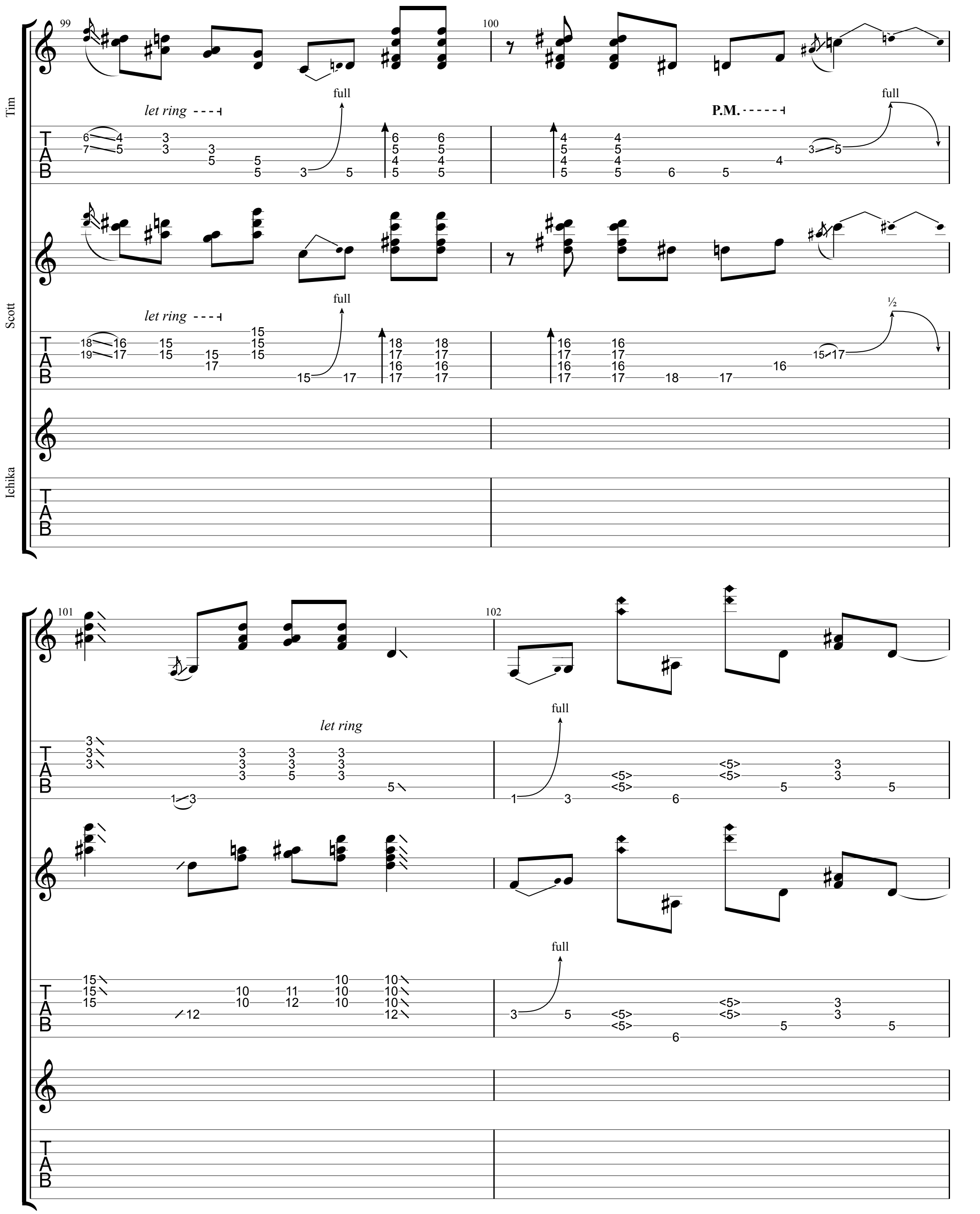
Tim
Scott
Ichika
99
100
101
102
let ring
full
P.M.
½
TAB

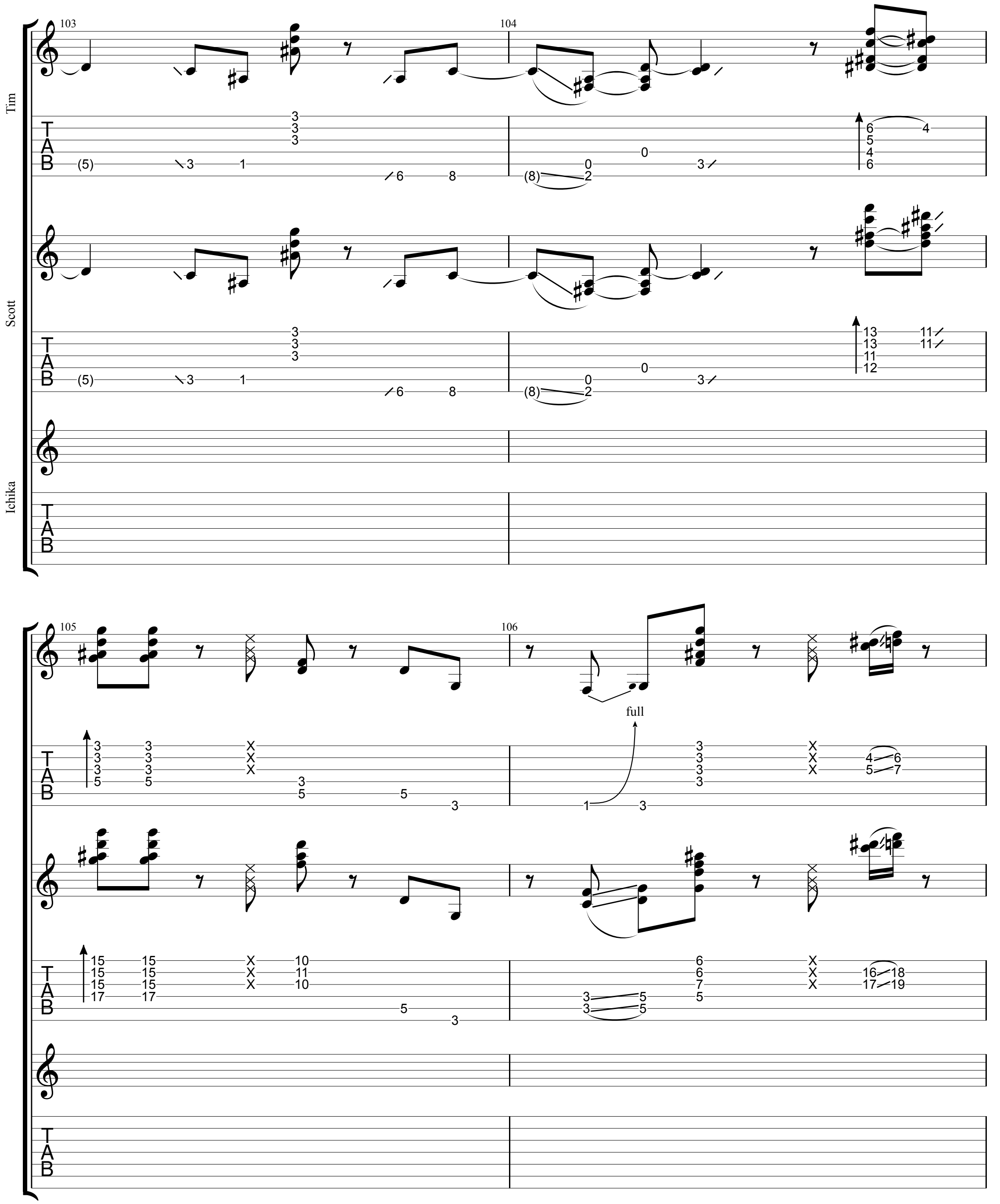
Tim
Scott
Ichika
103
104
105
106
full

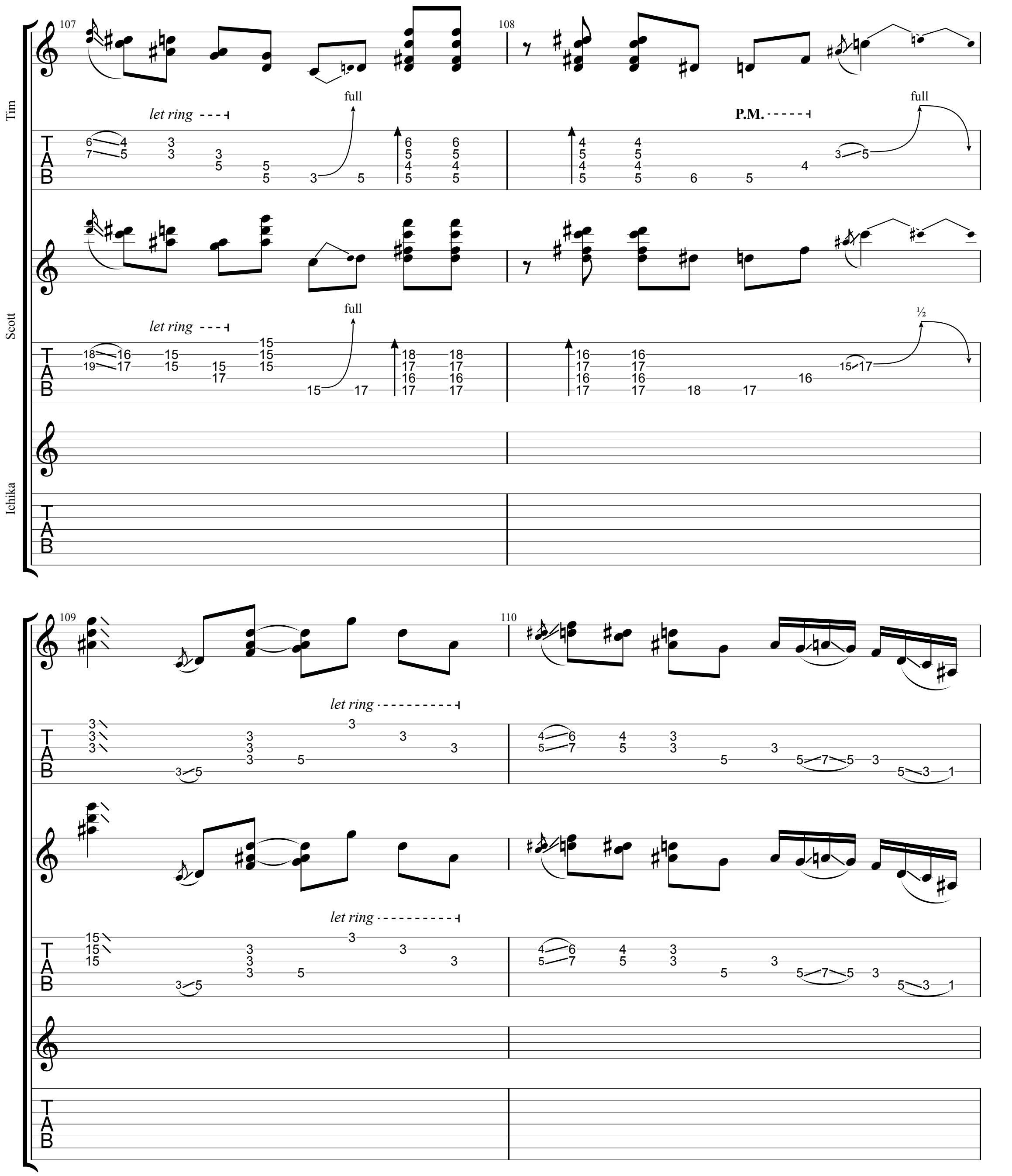
Tim
Scott
Ichika
107
108
let ring
full
P.M.
full
let ring
full
½
109
110
let ring
let ring

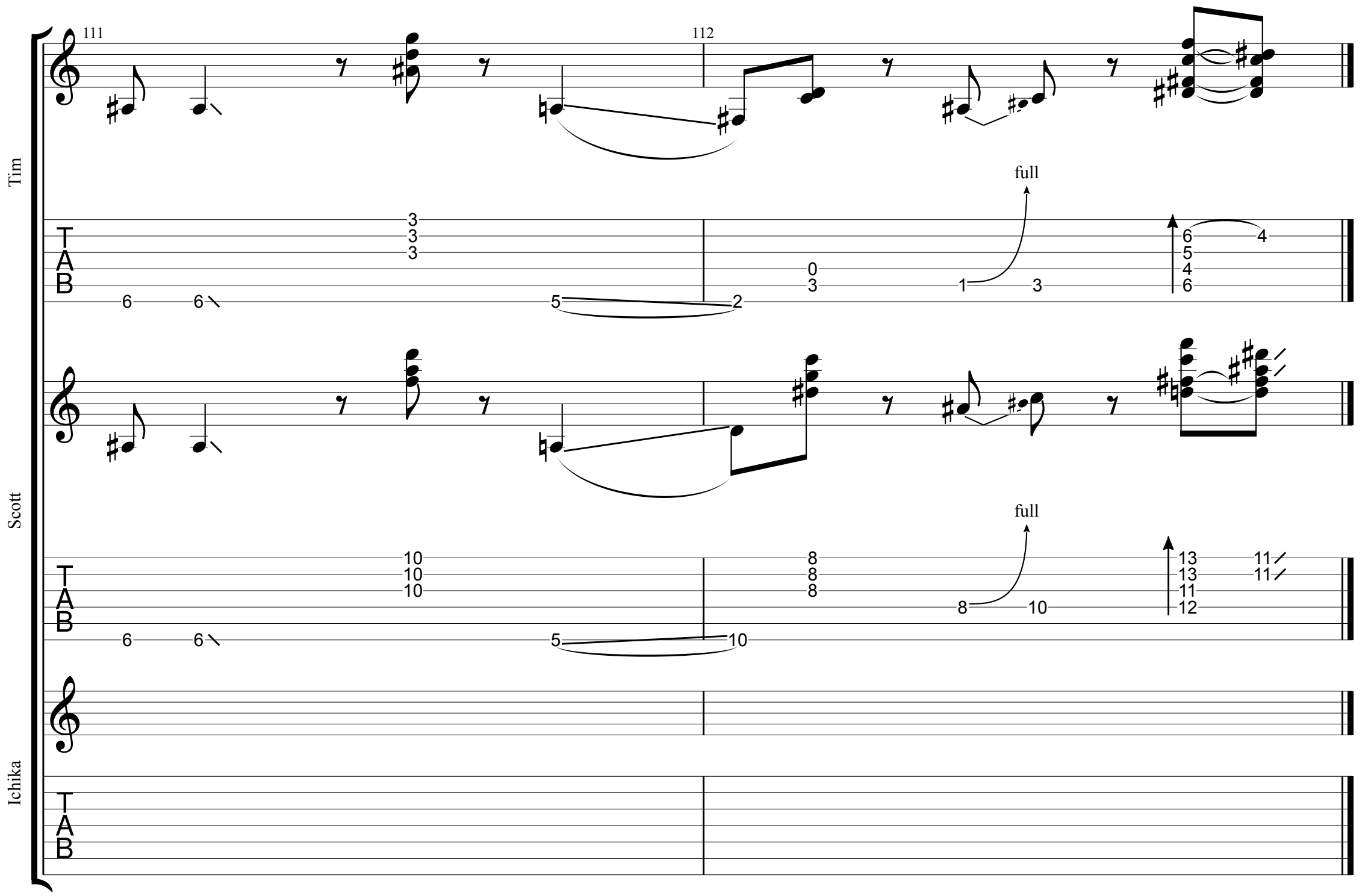
111
112
Tim
full
Scott
full
Ichika

Bad

Polyphia

New Levels New Devils

Tim
Dropped D
⑥ = D

Scott
Dropped D
⑥ = D

♩ = 185

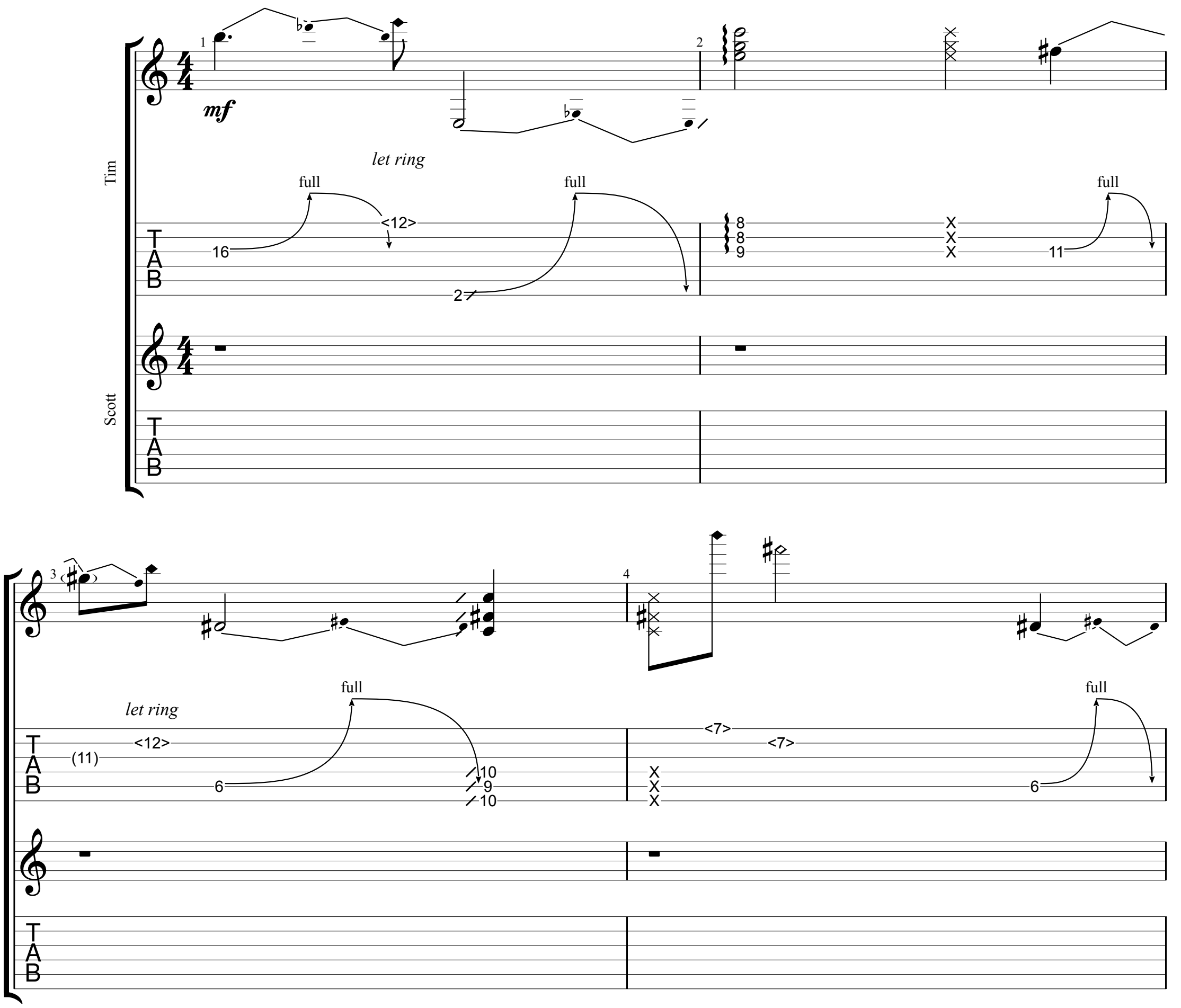

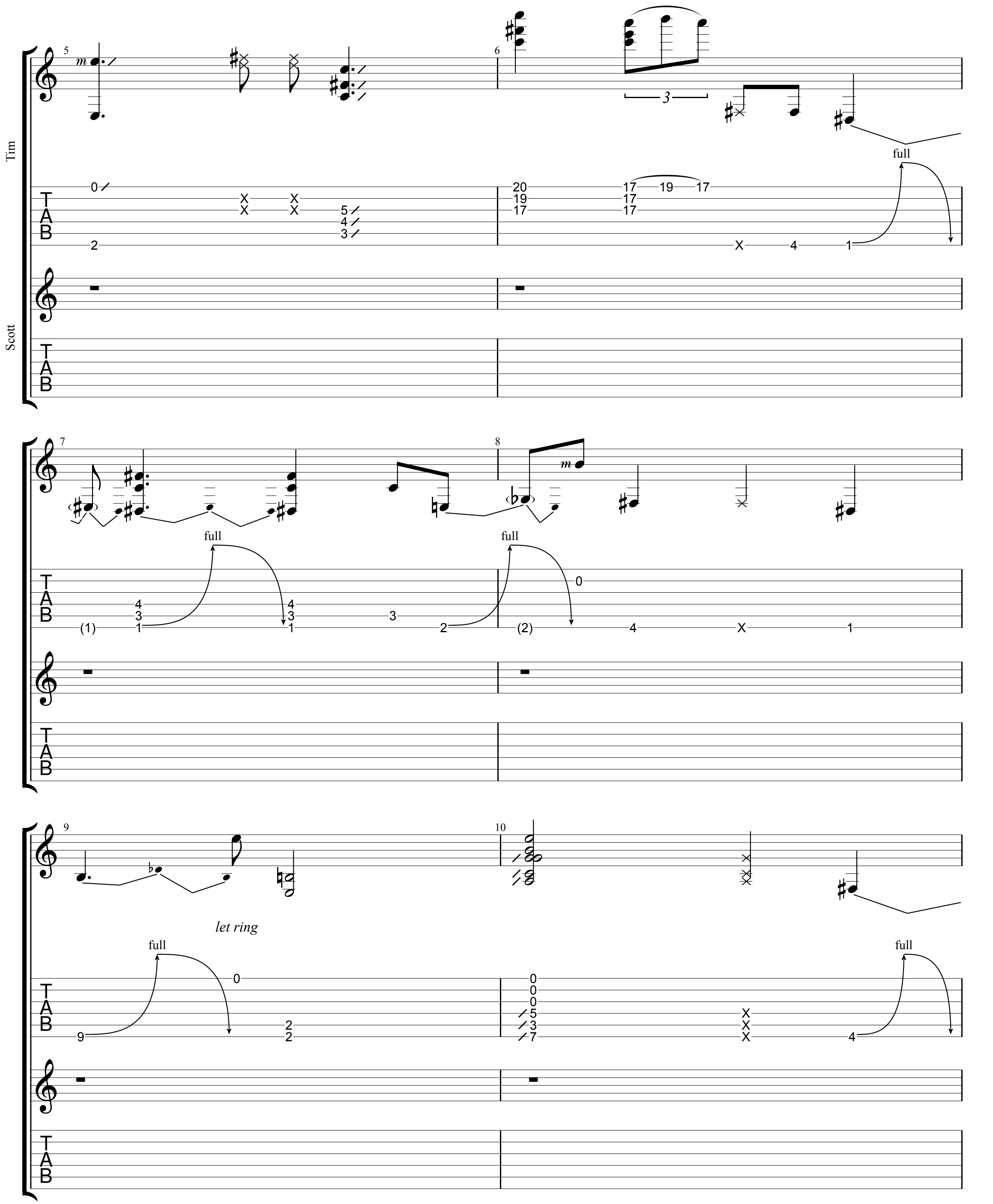
Tim
Scott
5
6
7
8
9
10
m
3
full
let ring

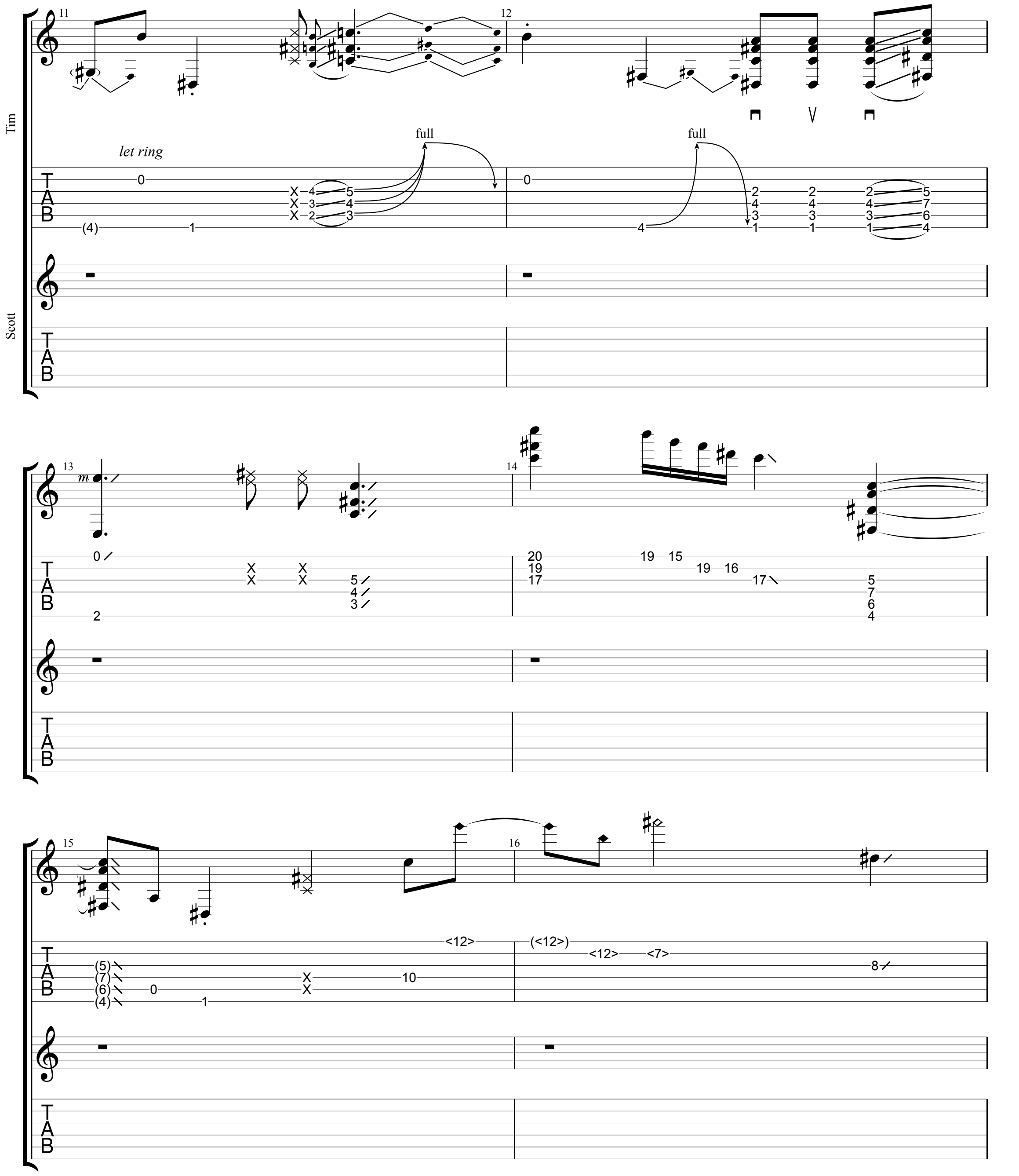
Tim
Scott
let ring
full
full

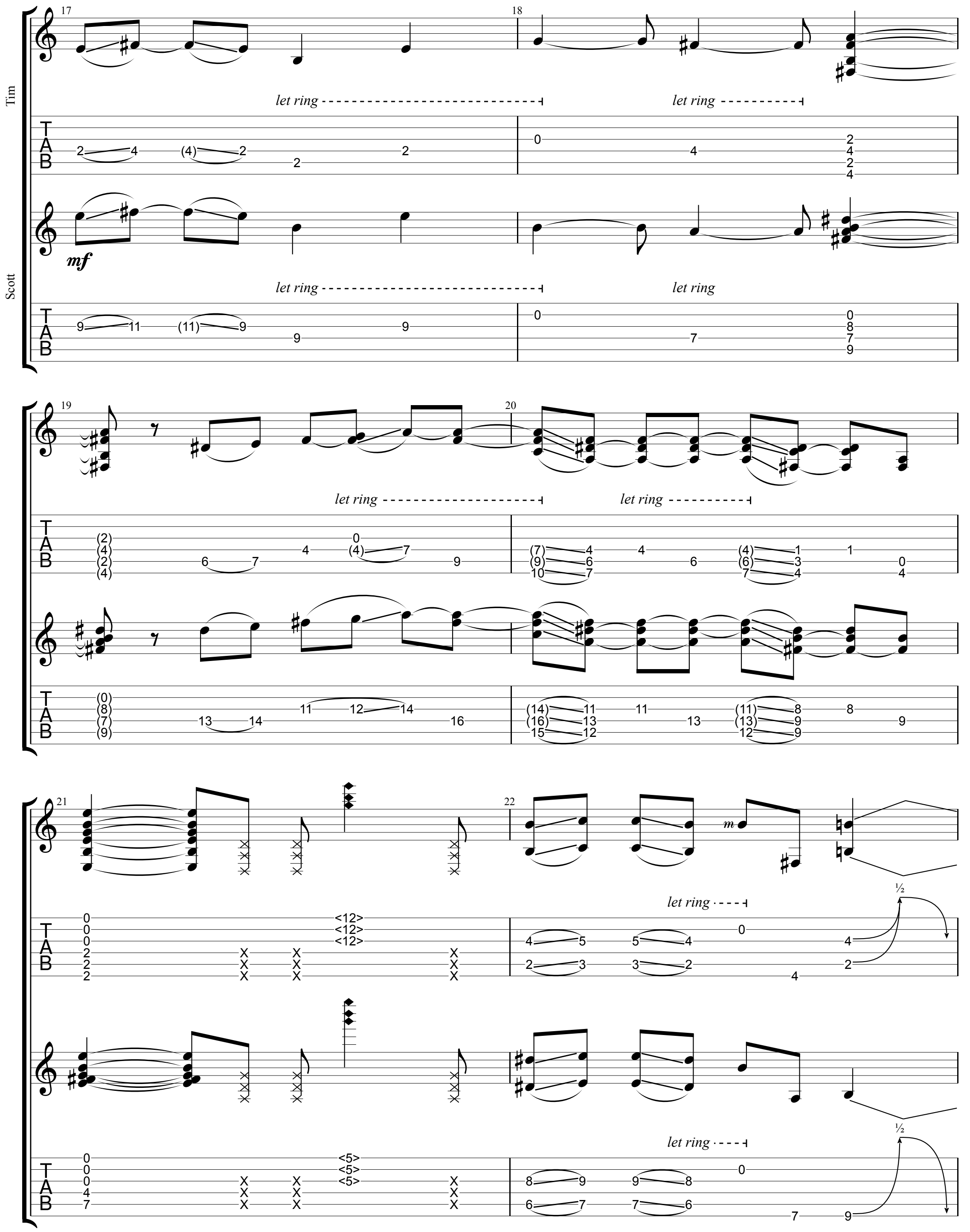
Tim
Scott
let ring
let ring
let ring
let ring
let ring
let ring
let ring
let ring
let ring
let ring
mf
m
½
½
½
TAB

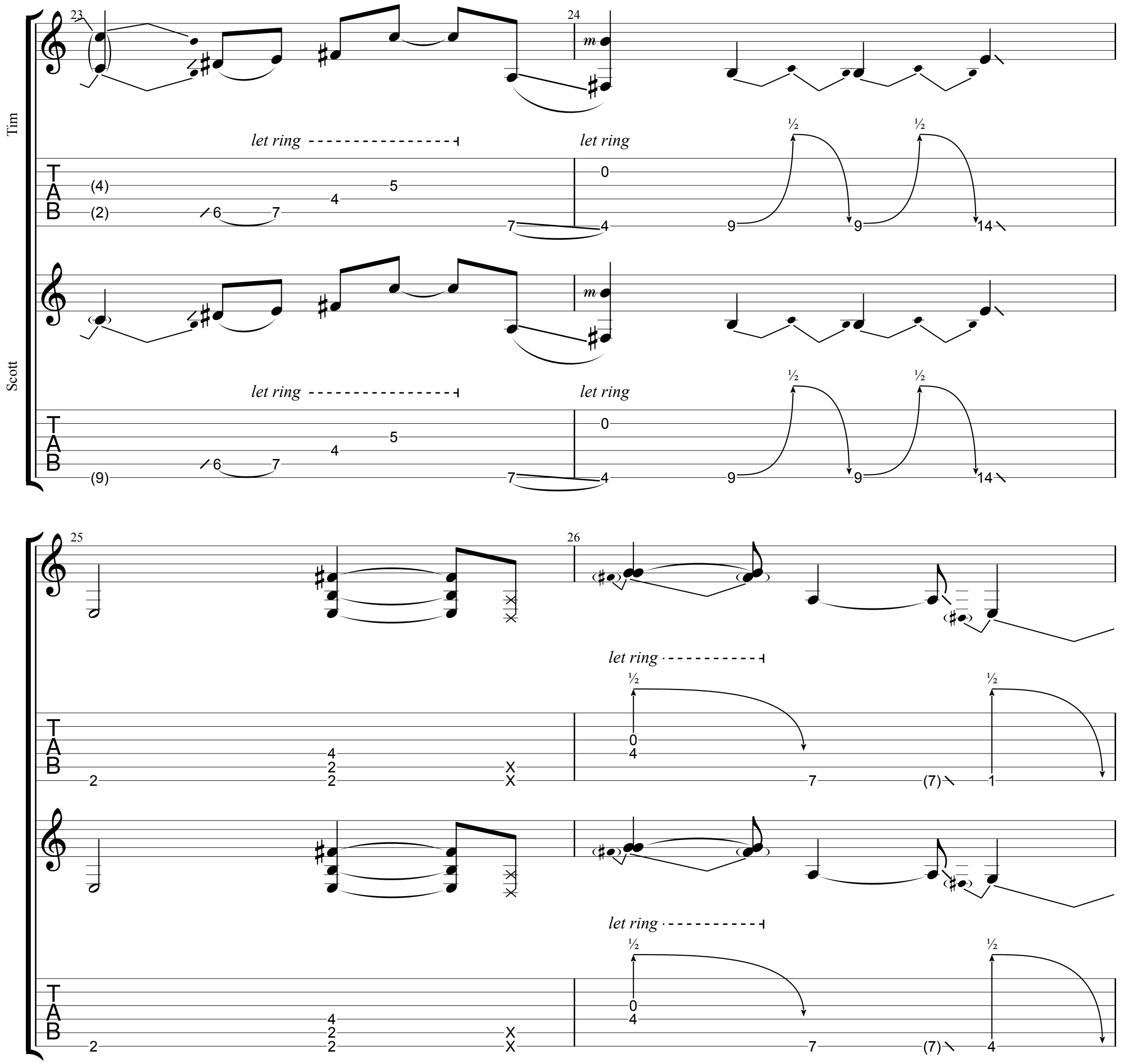
Tim
Scott
23
24
25
26
let ring
let ring
let ring
let ring
let ring
let ring
TAB
TAB
TAB
TAB
TAB
TAB
½
½
½
½
½
½
m
m

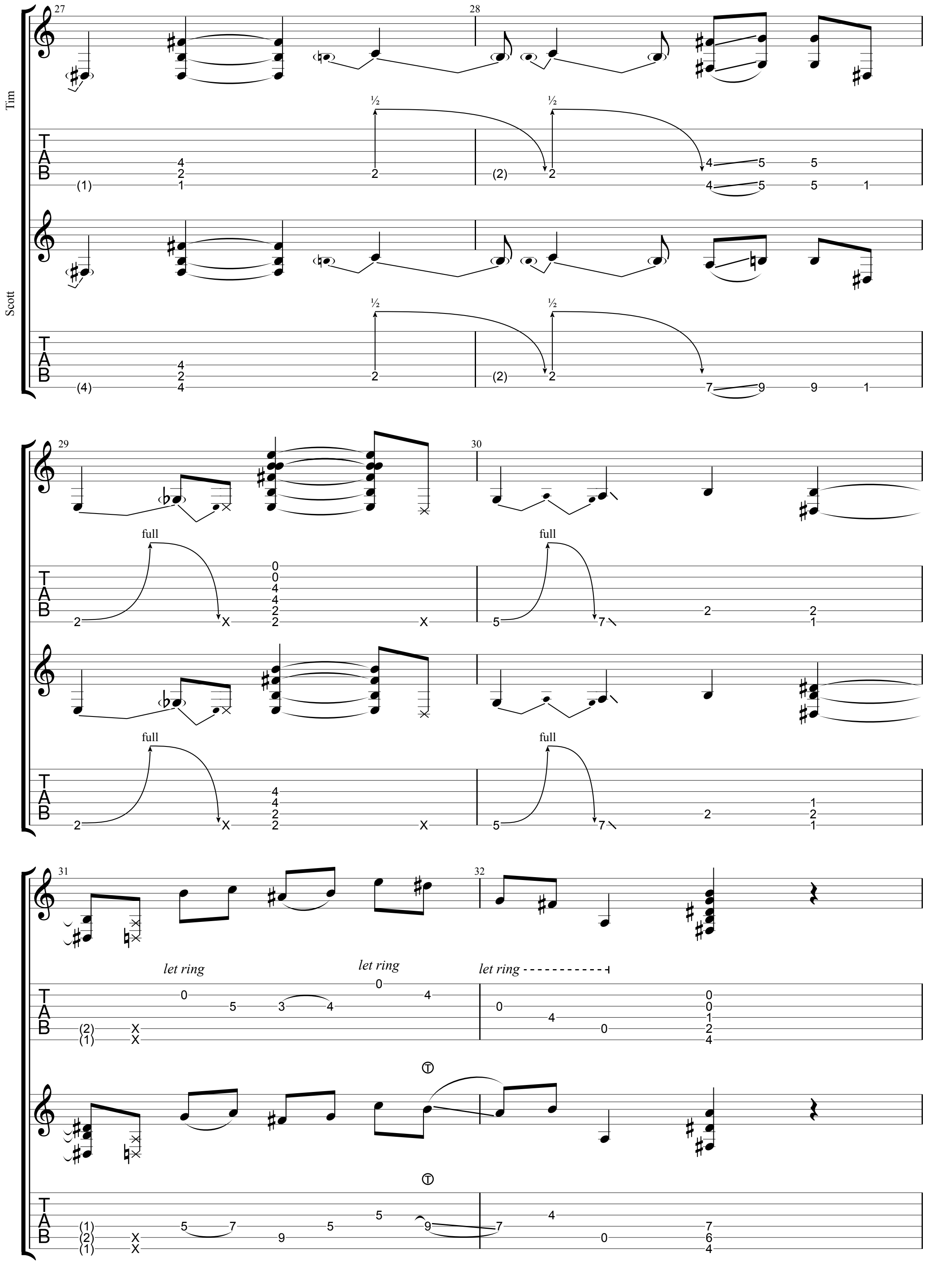
Tim
Scott
27
28
29
30
31
32
½
full
let ring
T
A
B

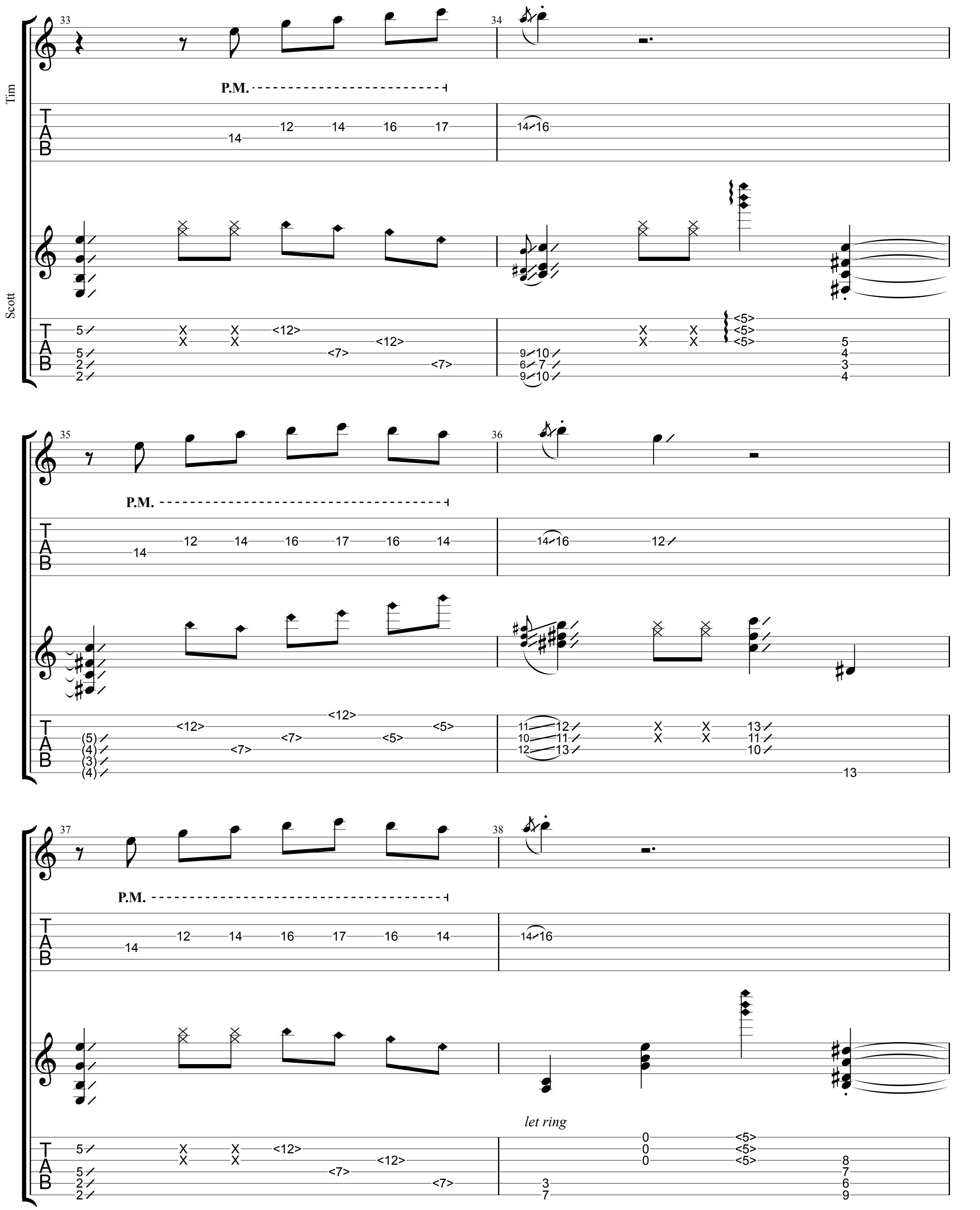
Tim
Scott
P.M.
let ring

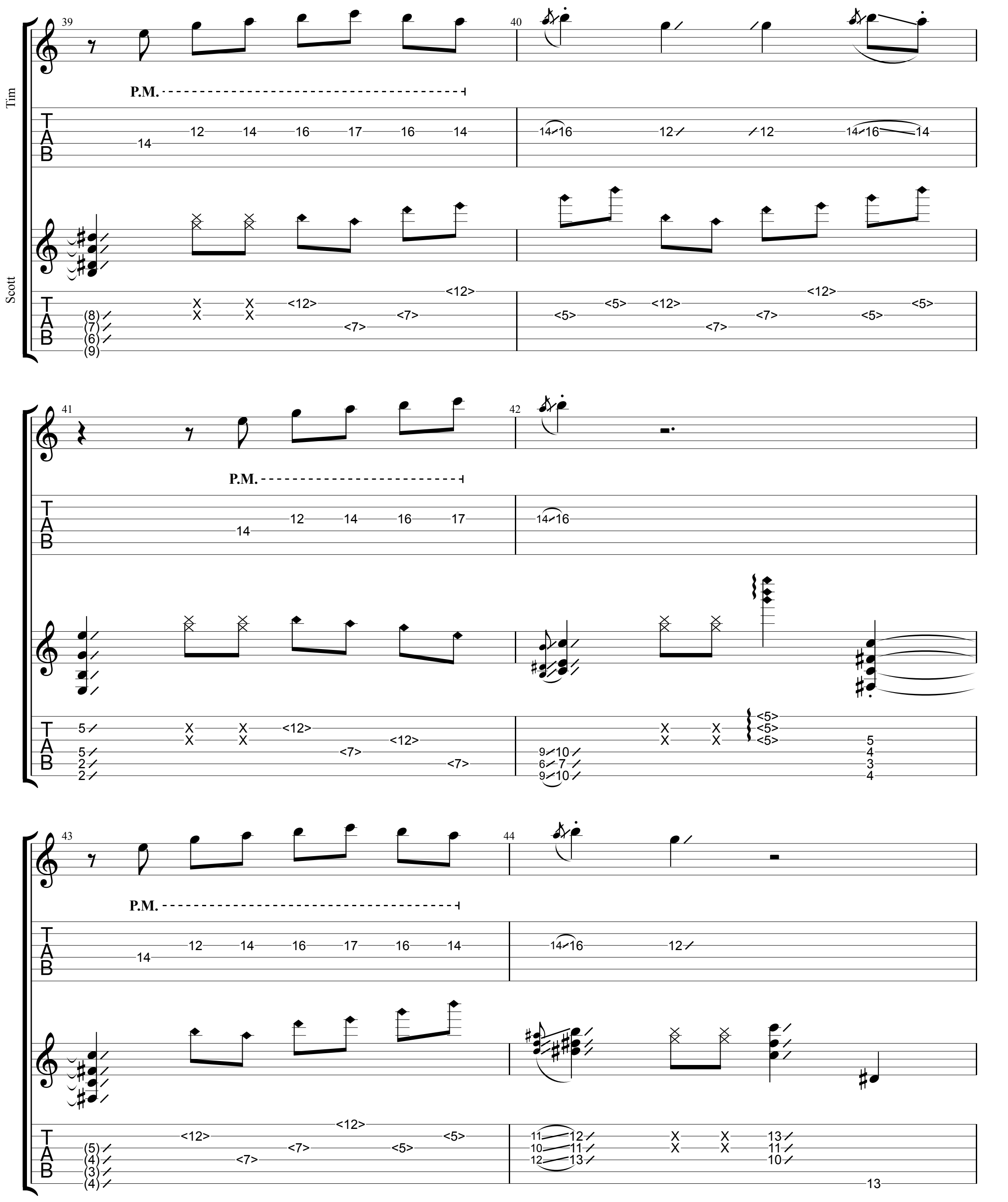
Tim
Scott
39
40
41
42
43
44
P.M.
TAB

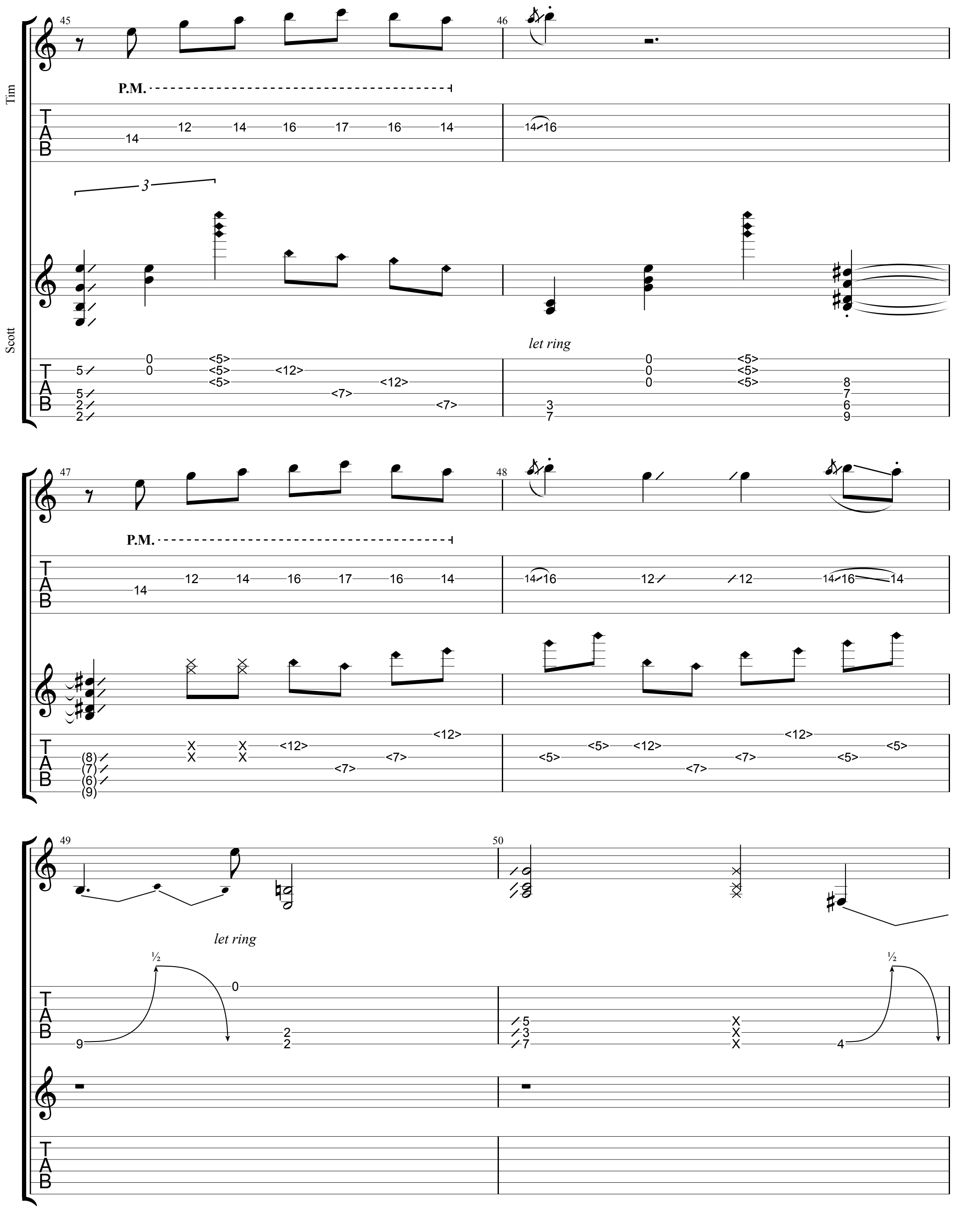
Tim
Scott
45
46
P.M.
14 12 14 16 17 16 14
14 16
3
let ring
0 <5> 0 <5> <12> <5> <12> <7> <7>
5 5 2 2
0 0 0 <5> <5> <5>
8 7 6 9
3 7
47
48
P.M.
14 12 14 16 17 16 14
14 16 12 12 14 16 14
X X <12> X X <7> <7>
(8) (7) (6) (9)
<12> <5> <12> <12> <5> <5> <7> <5> <7>
49
50
let ring
½ 0 9 2 2
5 3 7
X X X
½ 4

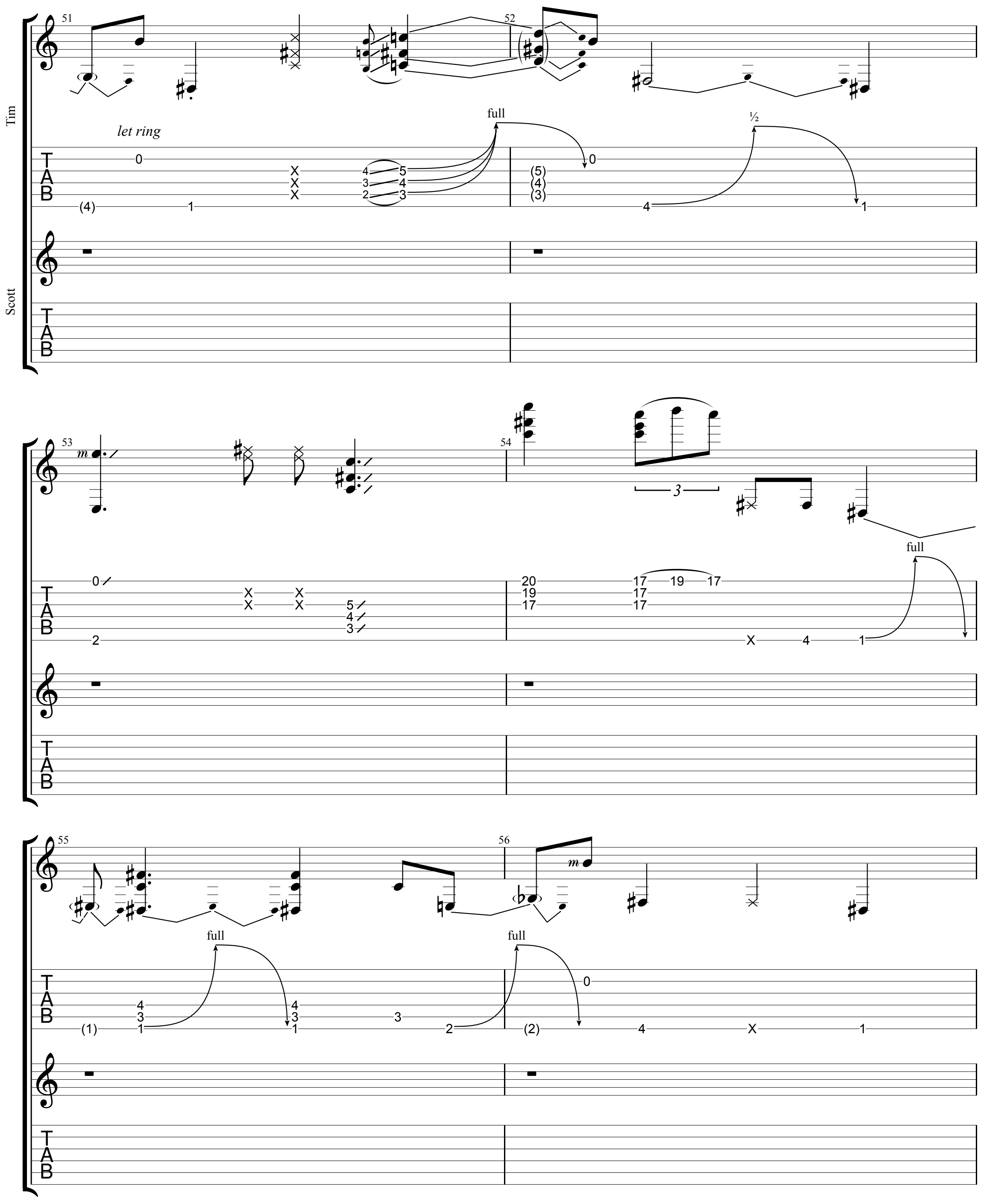
Tim
Scott
51
52
53
54
55
56
let ring
full
½
m
3
TAB

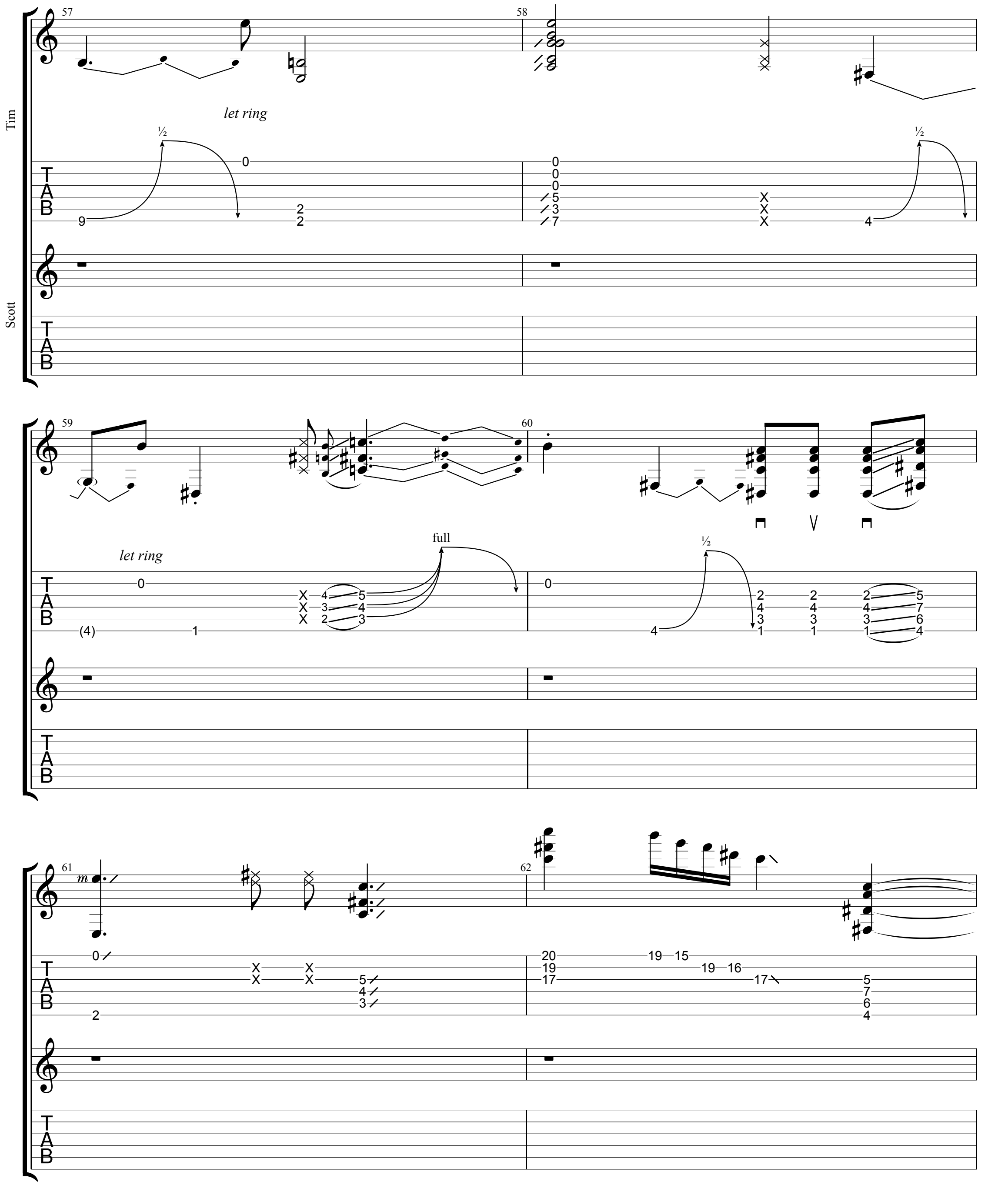
Tim
Scott
let ring
let ring
full
TAB

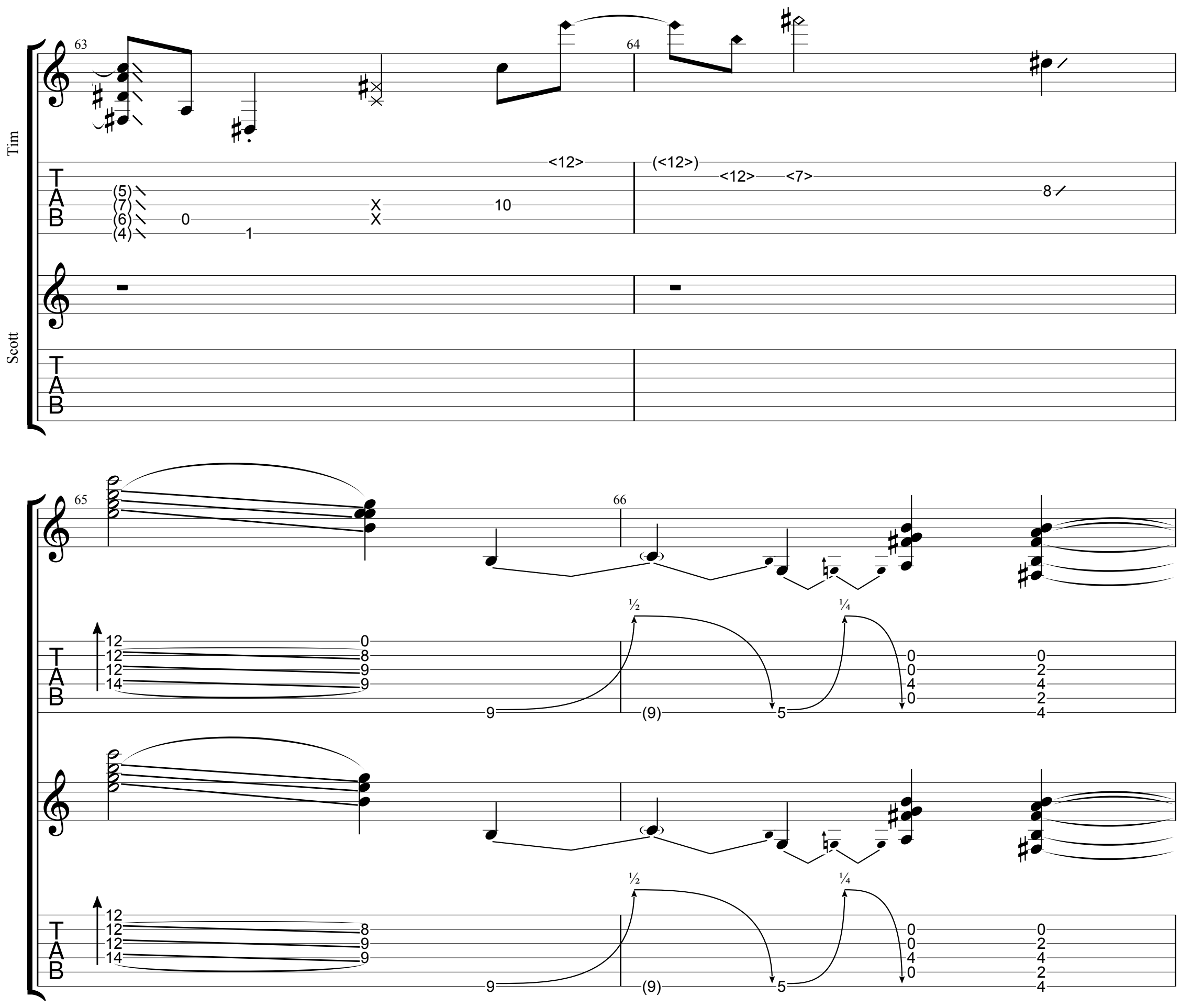
Tim
Scott
63
64
65
66
TAB
<12>
(<12>)
<12>
<7>
½
¼

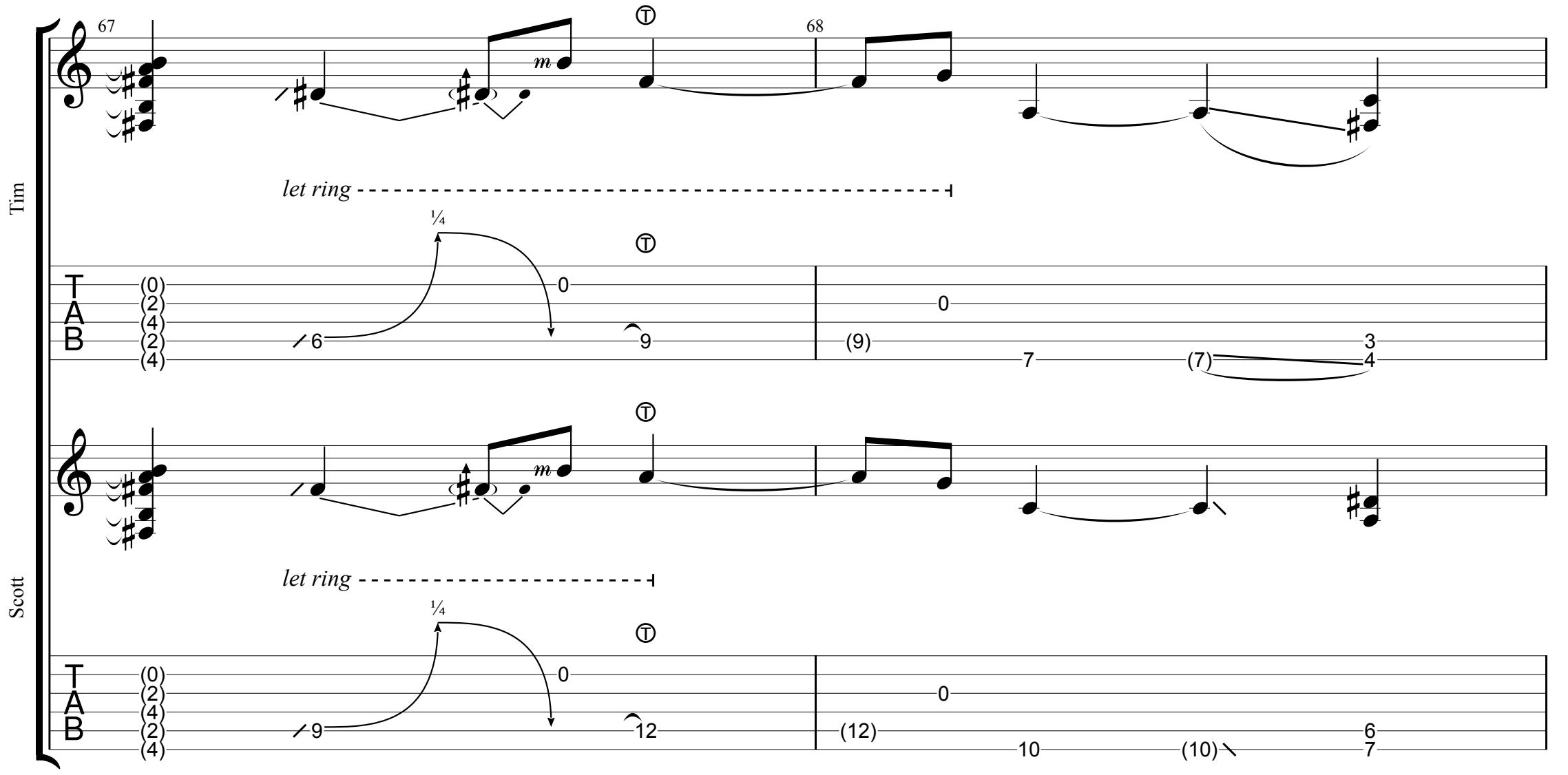
Tim
67
68
let ring
¼
Scott
let ring
¼

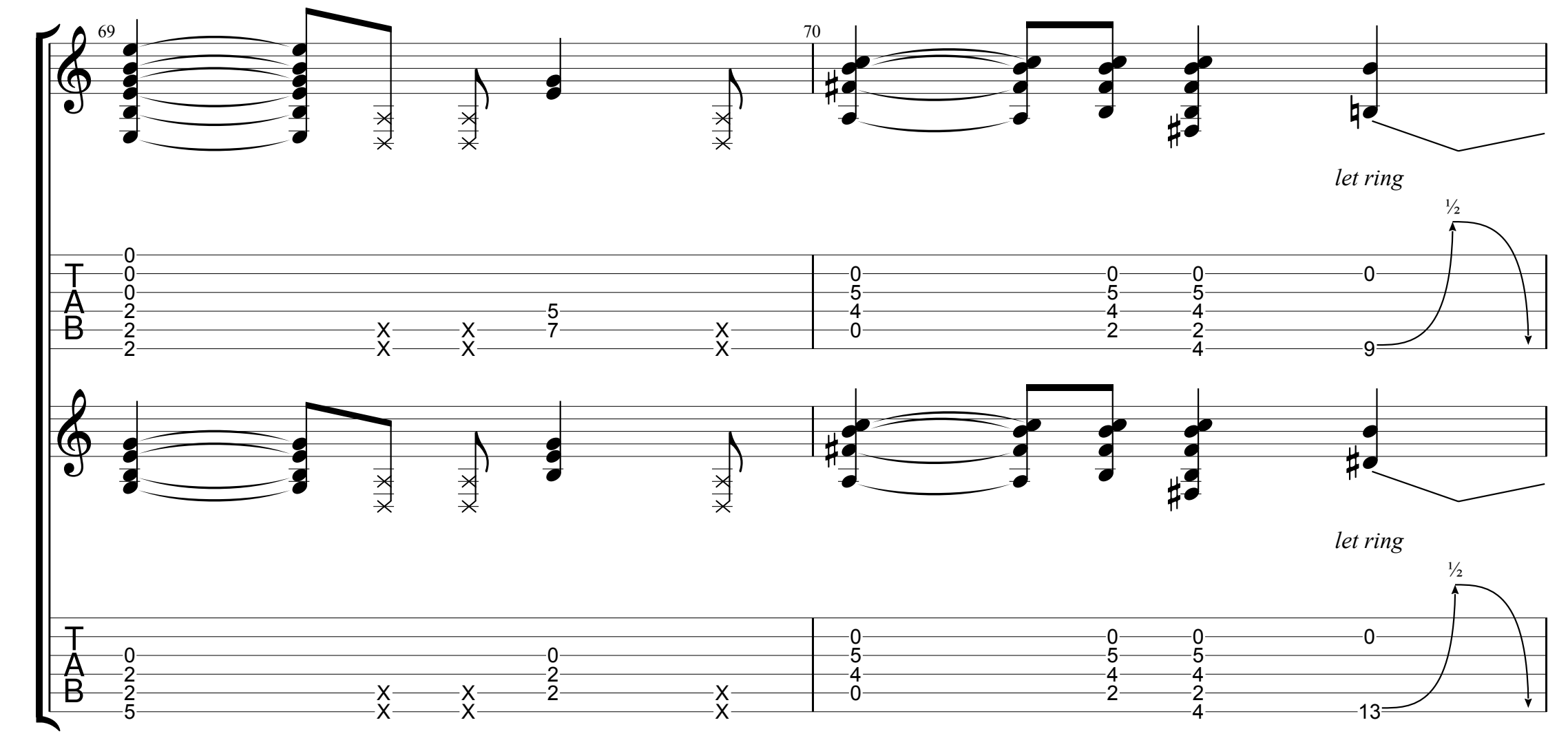
69
70
let ring
½
let ring
½

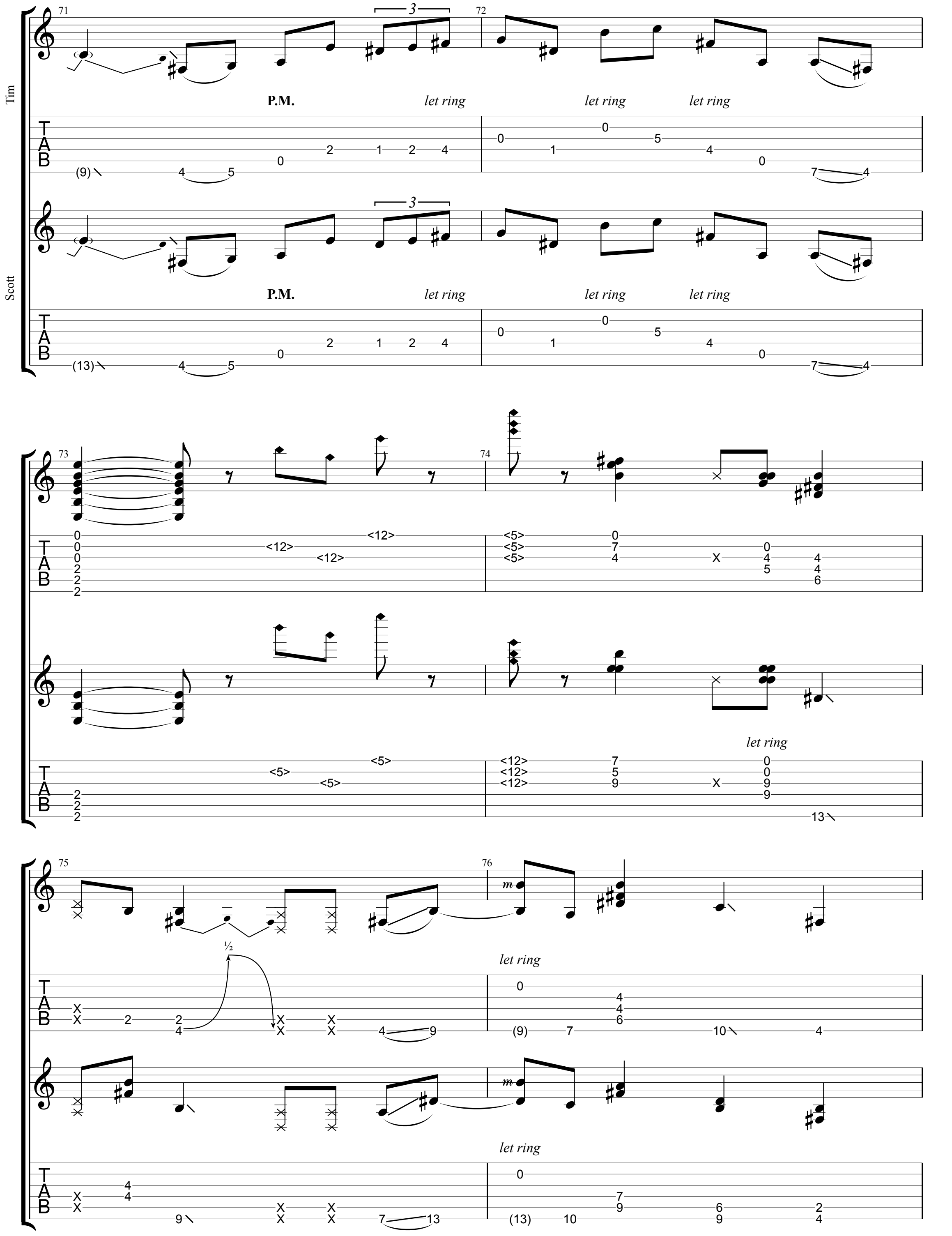
Tim
Scott
P.M.
let ring
let ring
let ring

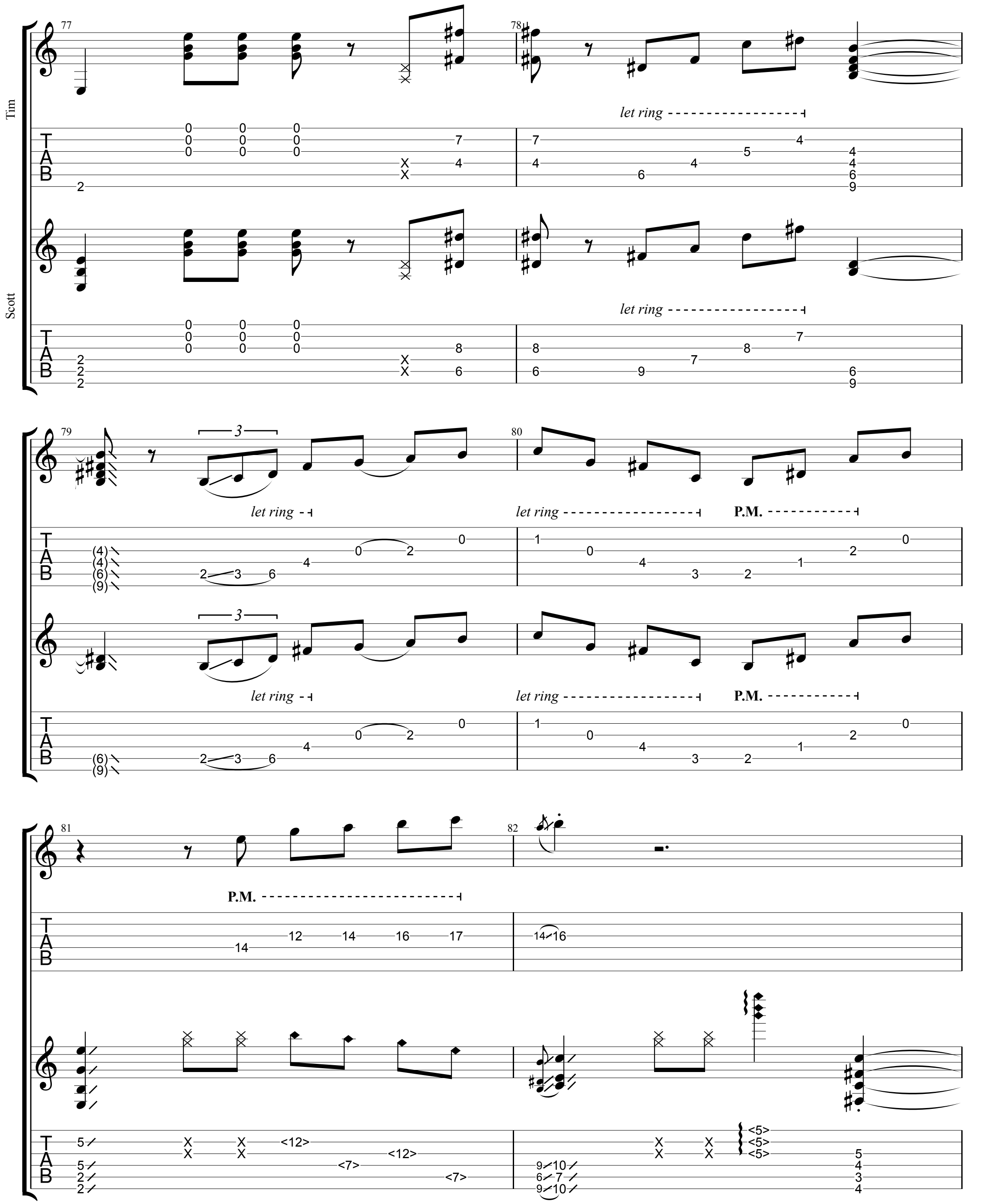
Tim
Scott
let ring
let ring
let ring
let ring
let ring
let ring
P.M.
P.M.
P.M.

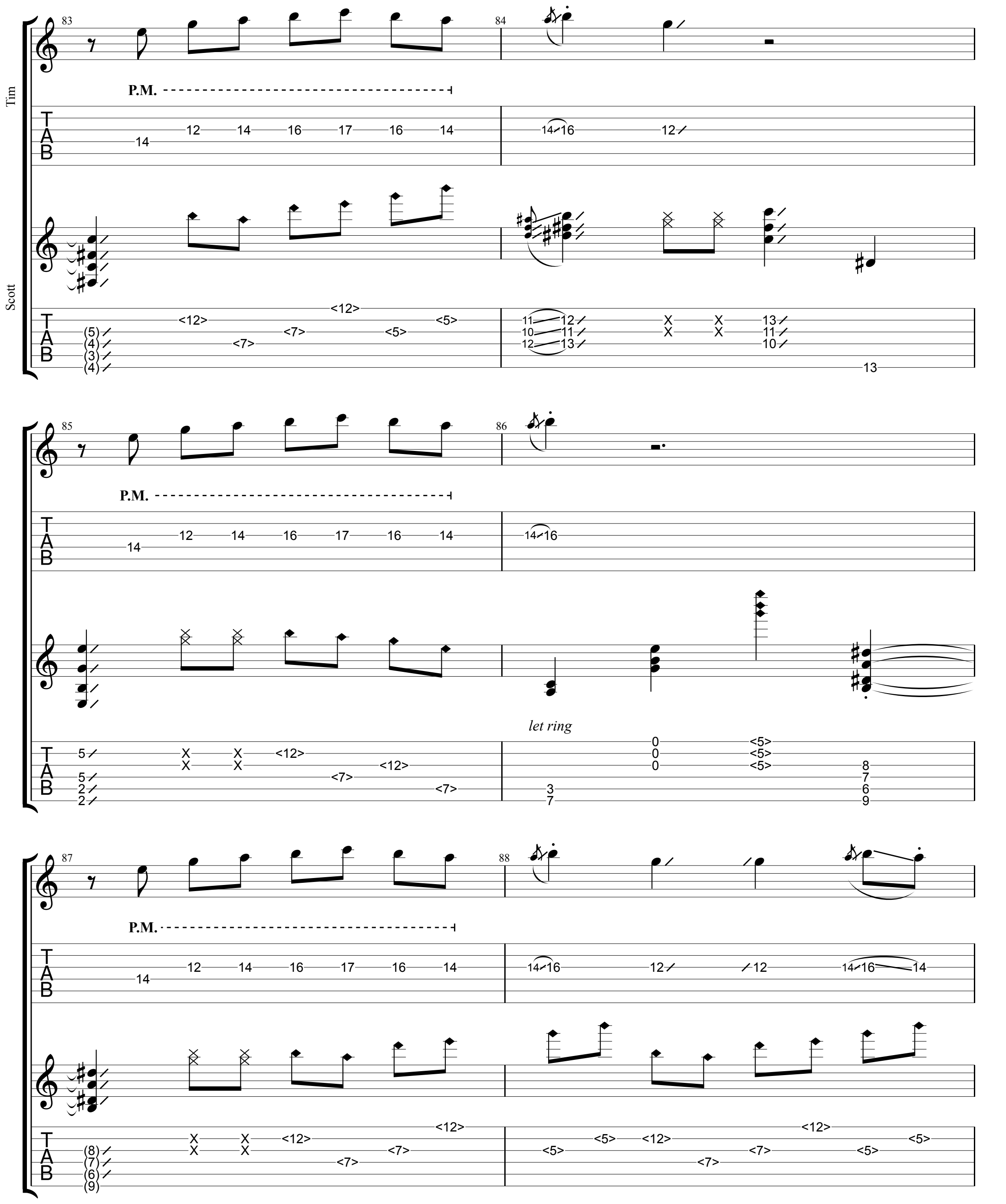
Tim
Scott
P.M.
let ring

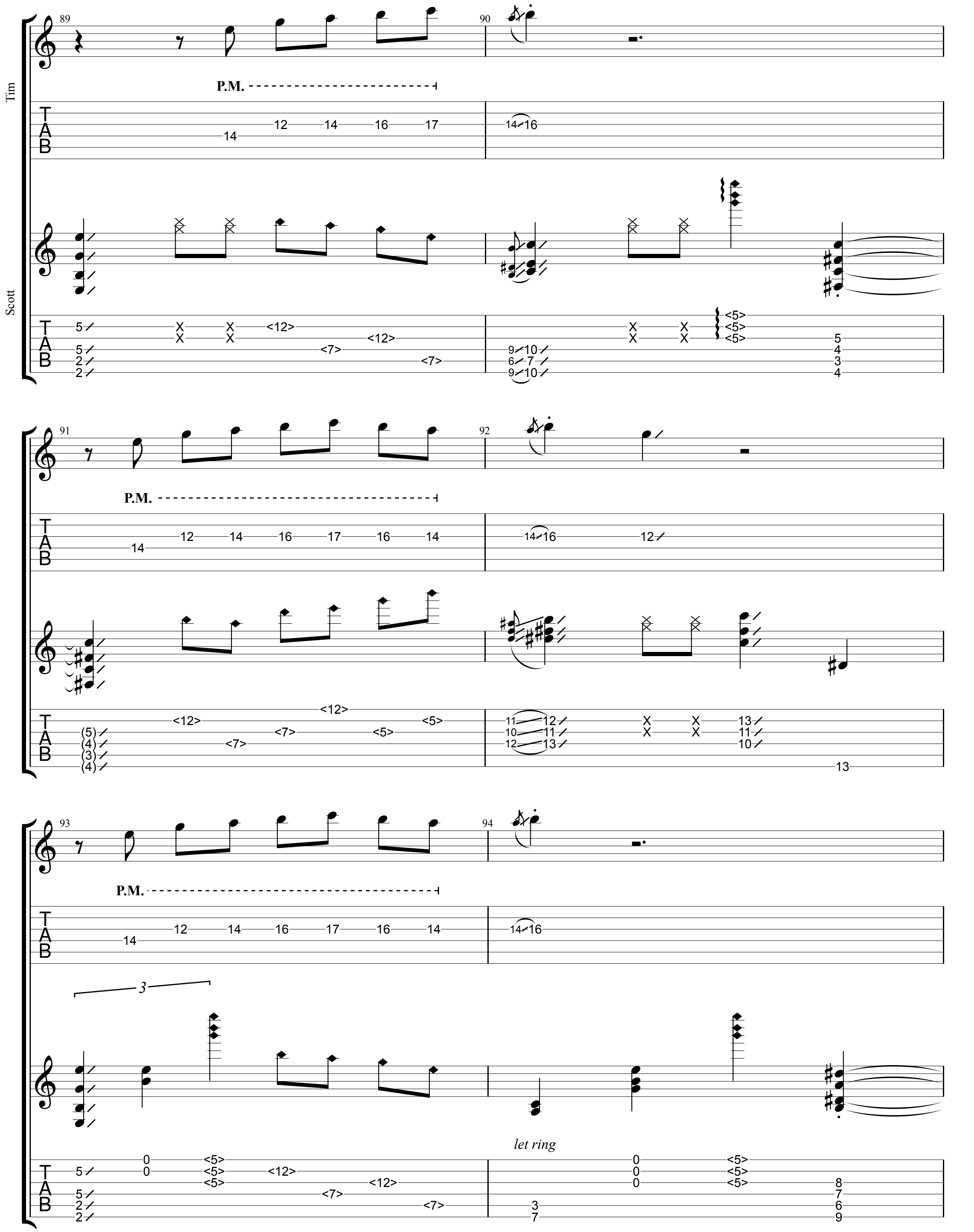
Tim
Scott
89
90
91
92
93
94
P.M.
let ring

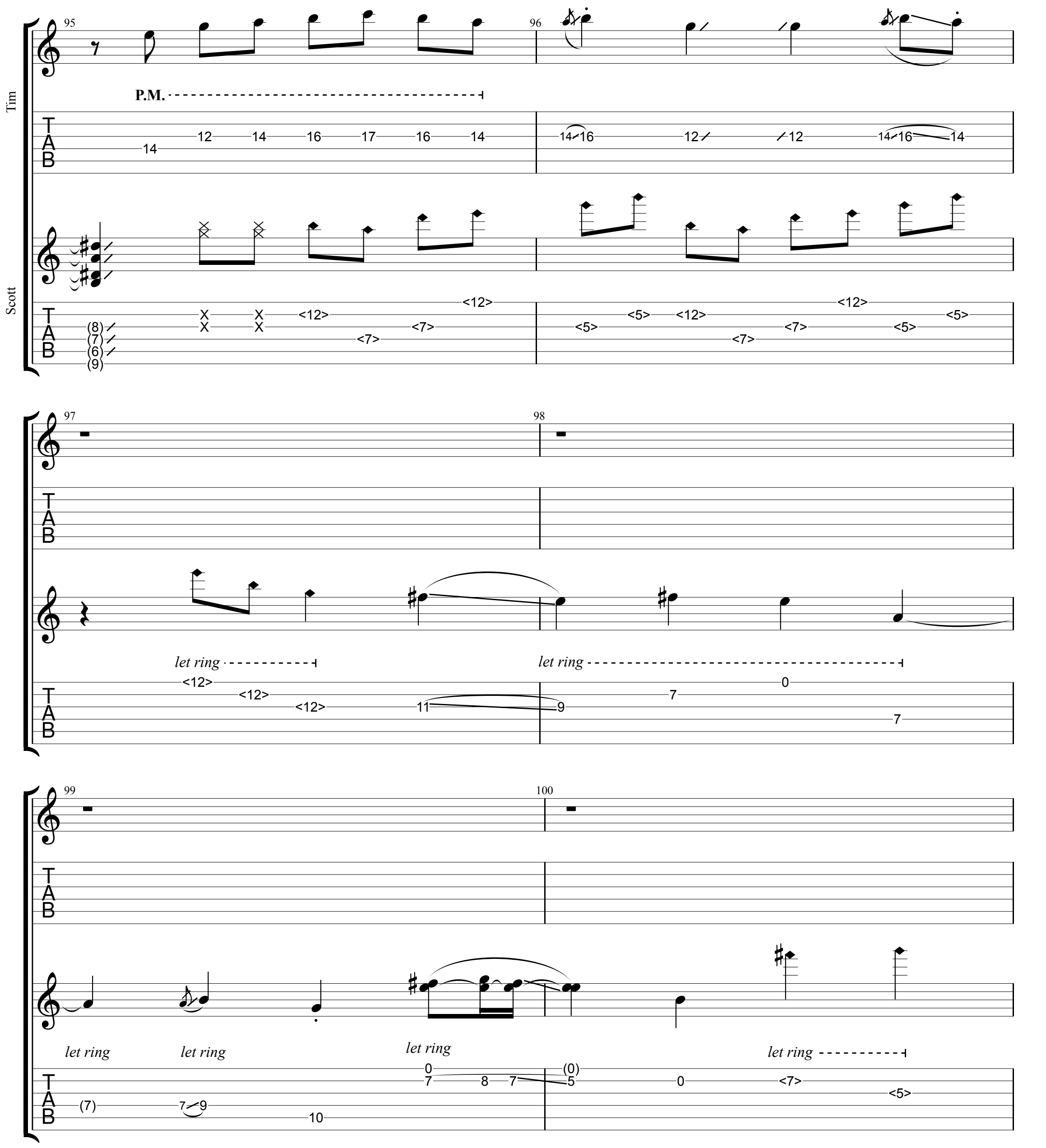
Tim
Scott
95
96
P.M.
let ring
97
98
let ring
let ring
99
100
let ring
let ring
let ring
let ring

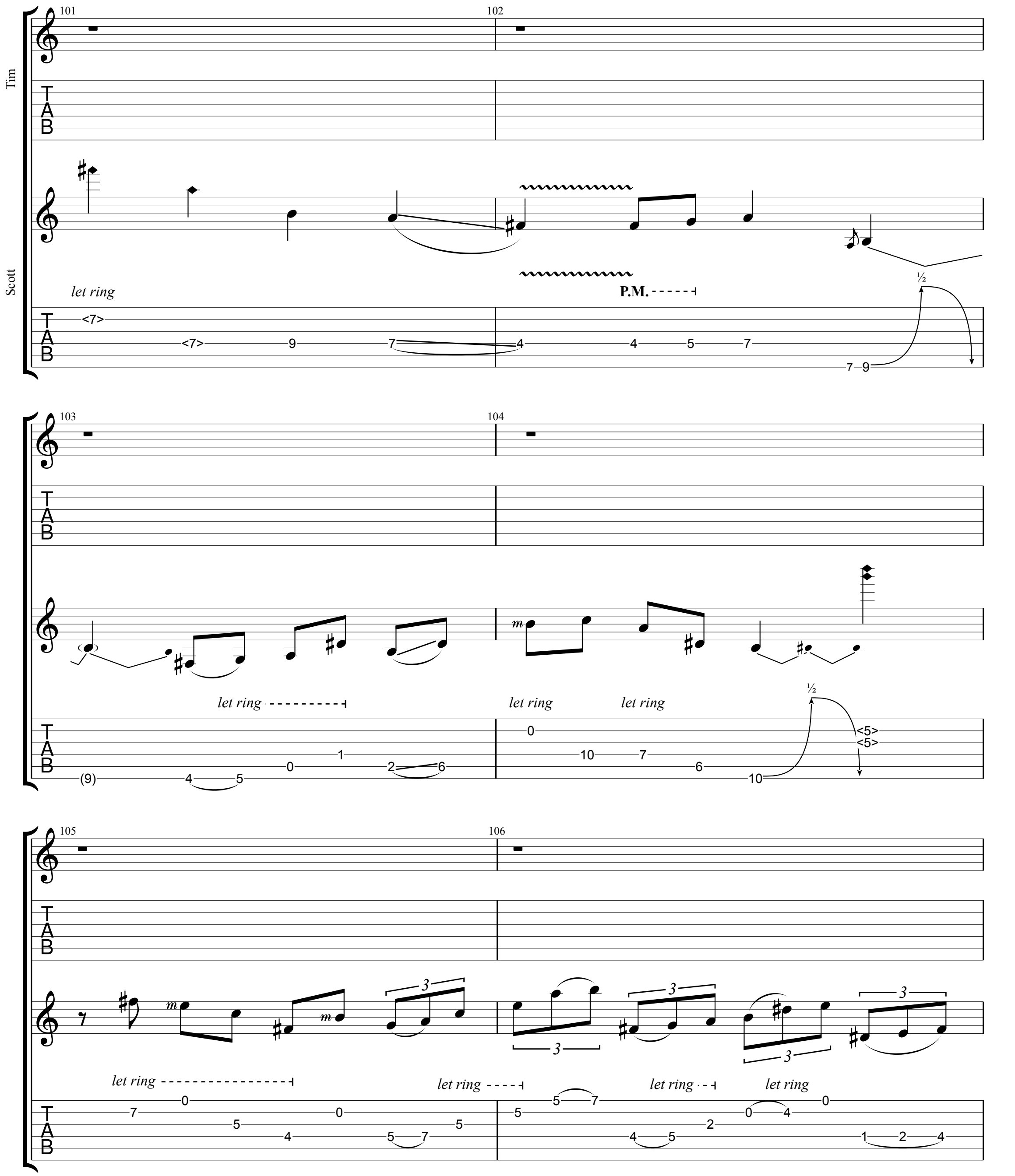
Tim
Scott
101
102
let ring
P.M.
½
103
104
let ring
let ring
let ring
105
106
let ring
let ring
let ring
let ring

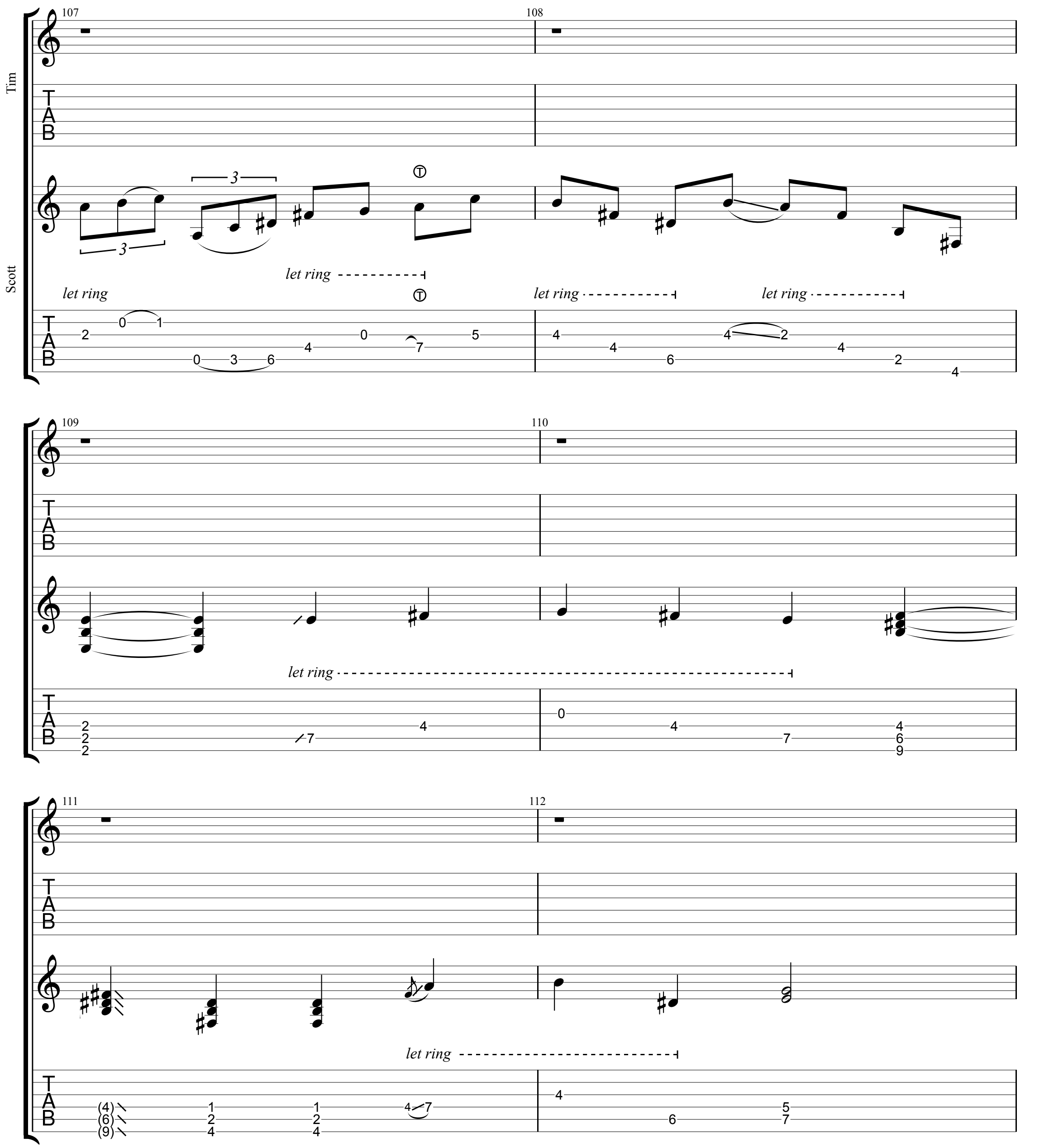
107
108
Tim
Scott
let ring
let ring
let ring
let ring
109
110
let ring
111
112
let ring

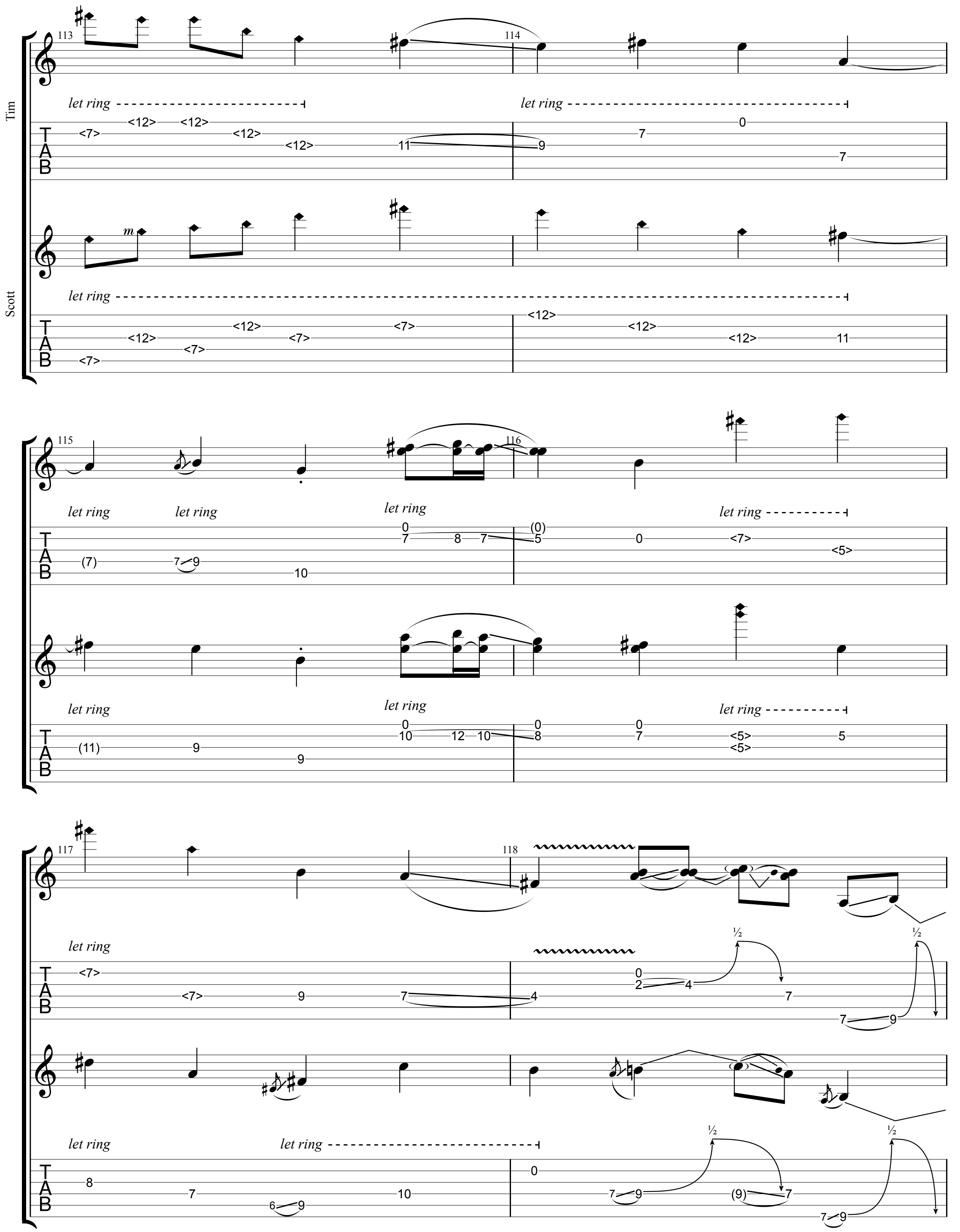
Tim
Scott
113
114
115
116
117
118
let ring
m
TAB
½

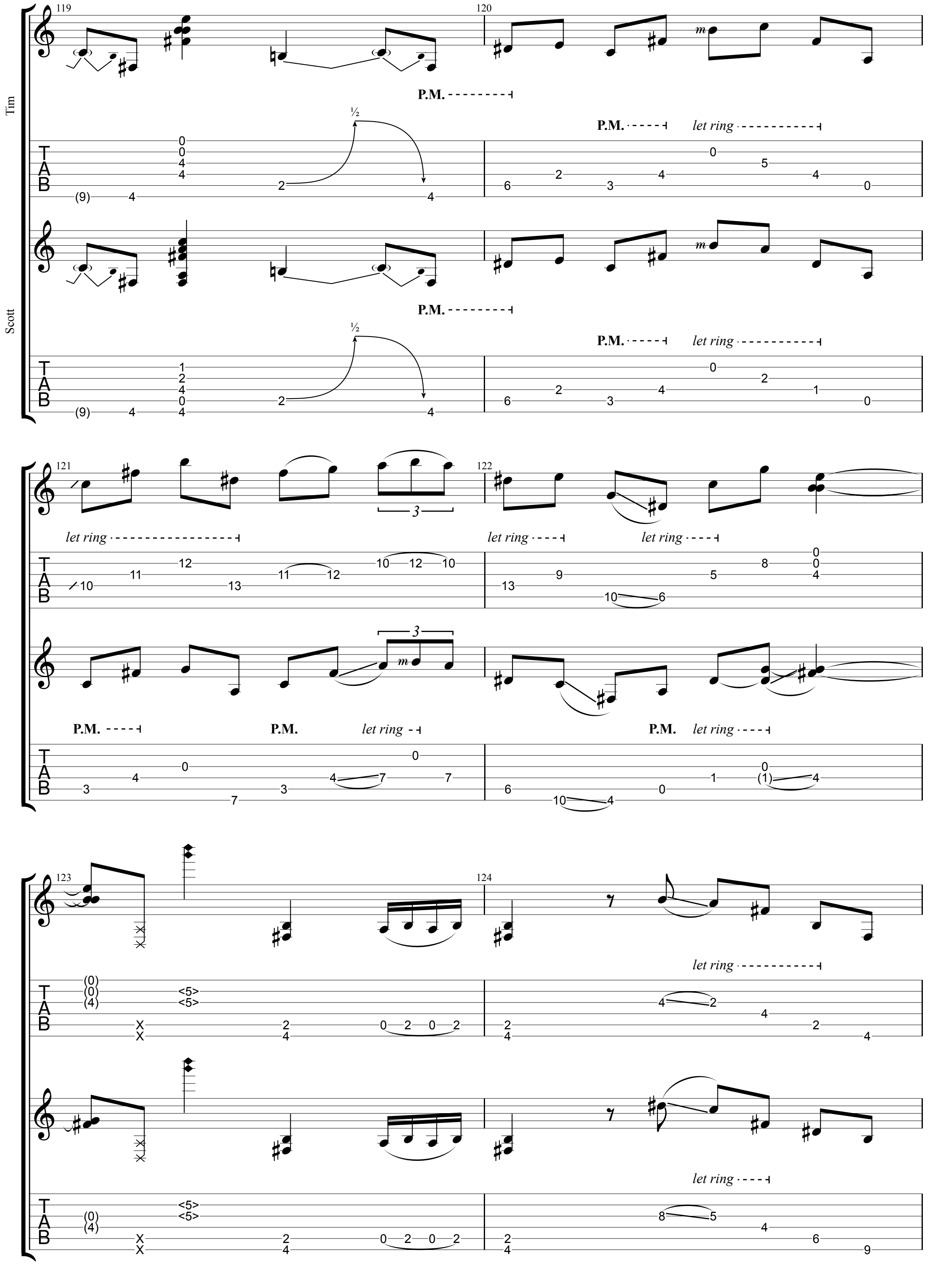
Tim
Scott
119
120
121
122
123
124
P.M.
let ring
½
TAB

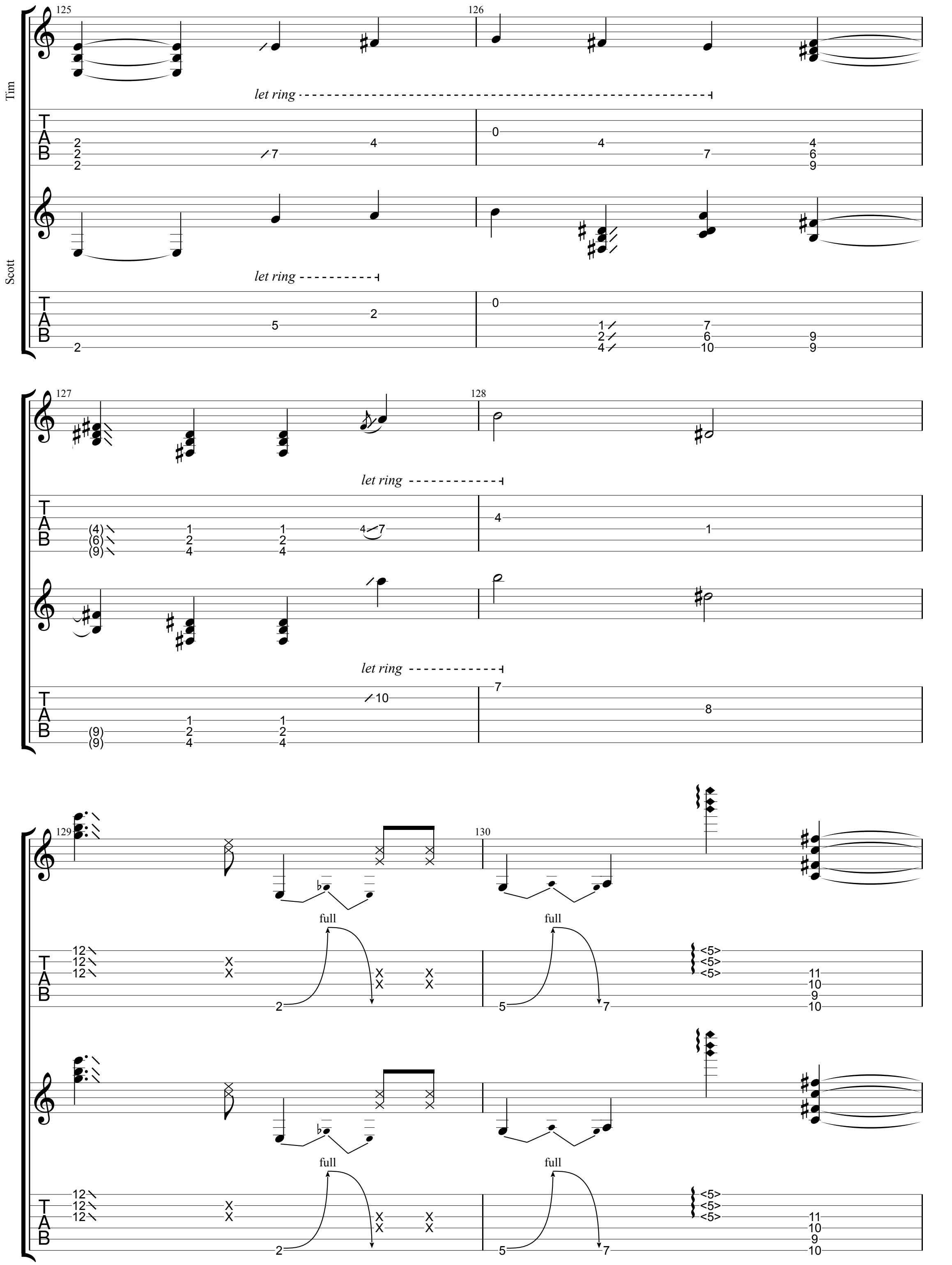
Tim
Scott
125
126
127
128
129
130
let ring
let ring
let ring
let ring
full
full
full
full

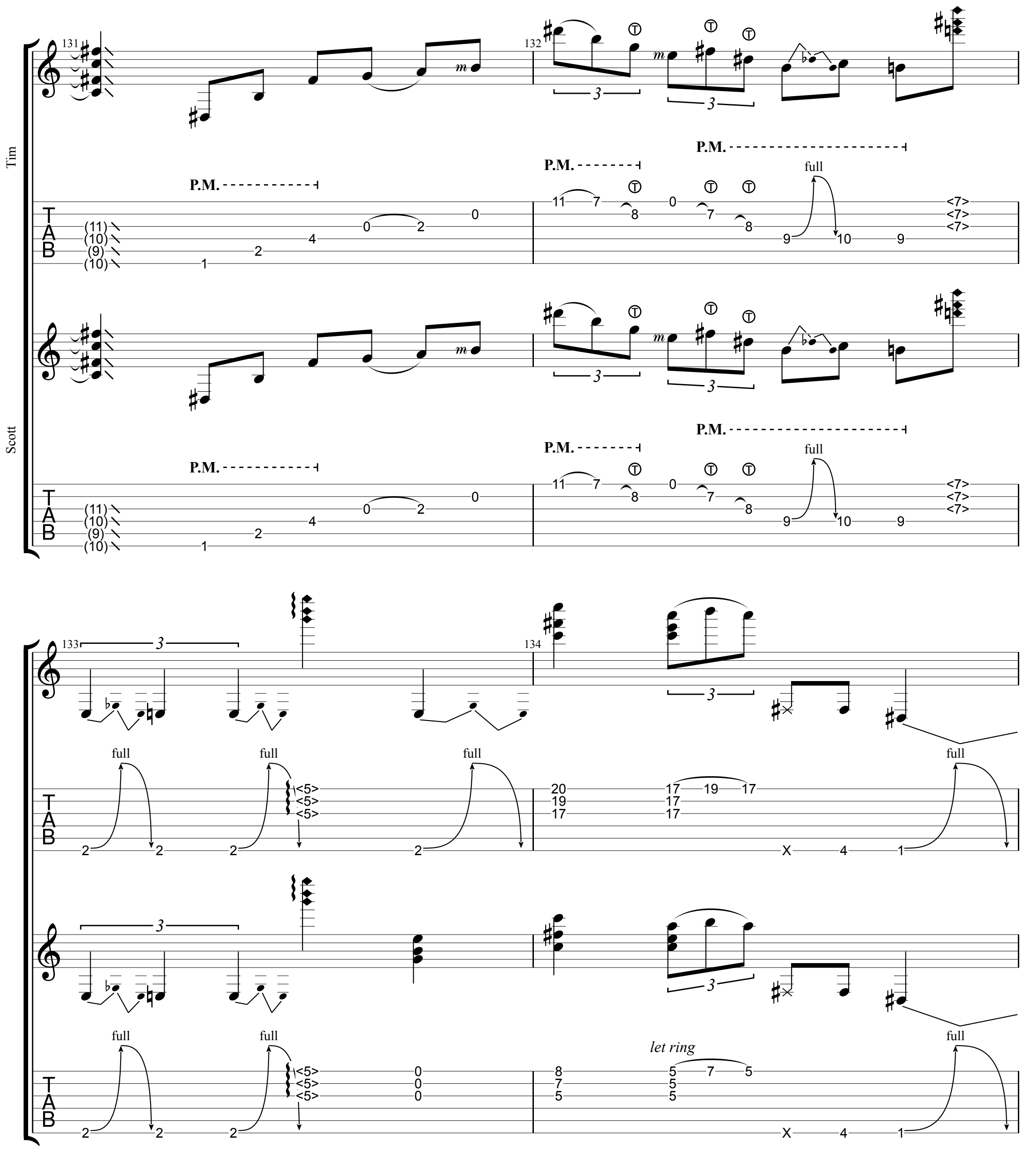
Tim
Scott
131
132
133
134
P.M.
full
let ring
TAB

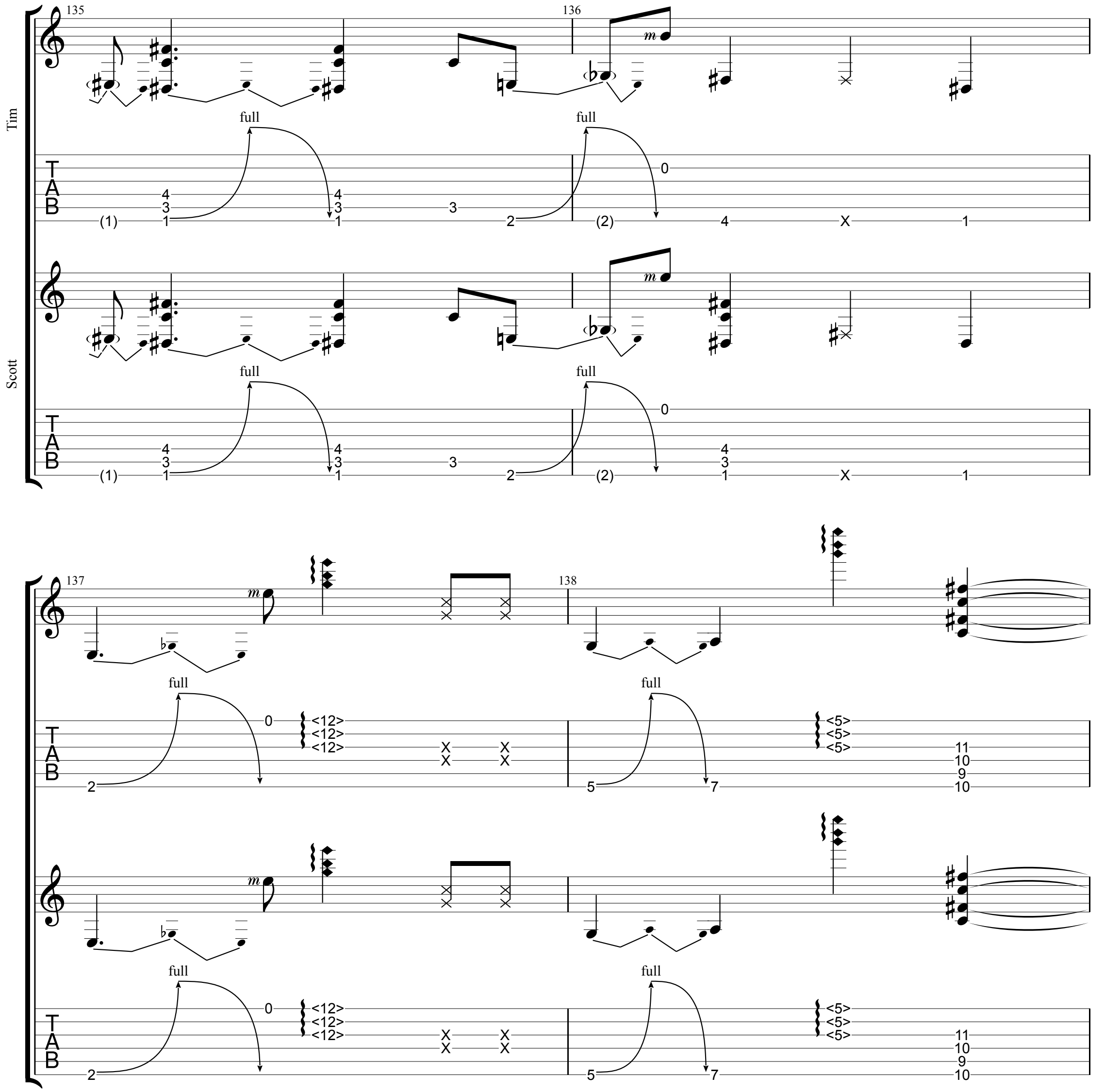
Tim
Scott
135
136
137
138
full
TAB

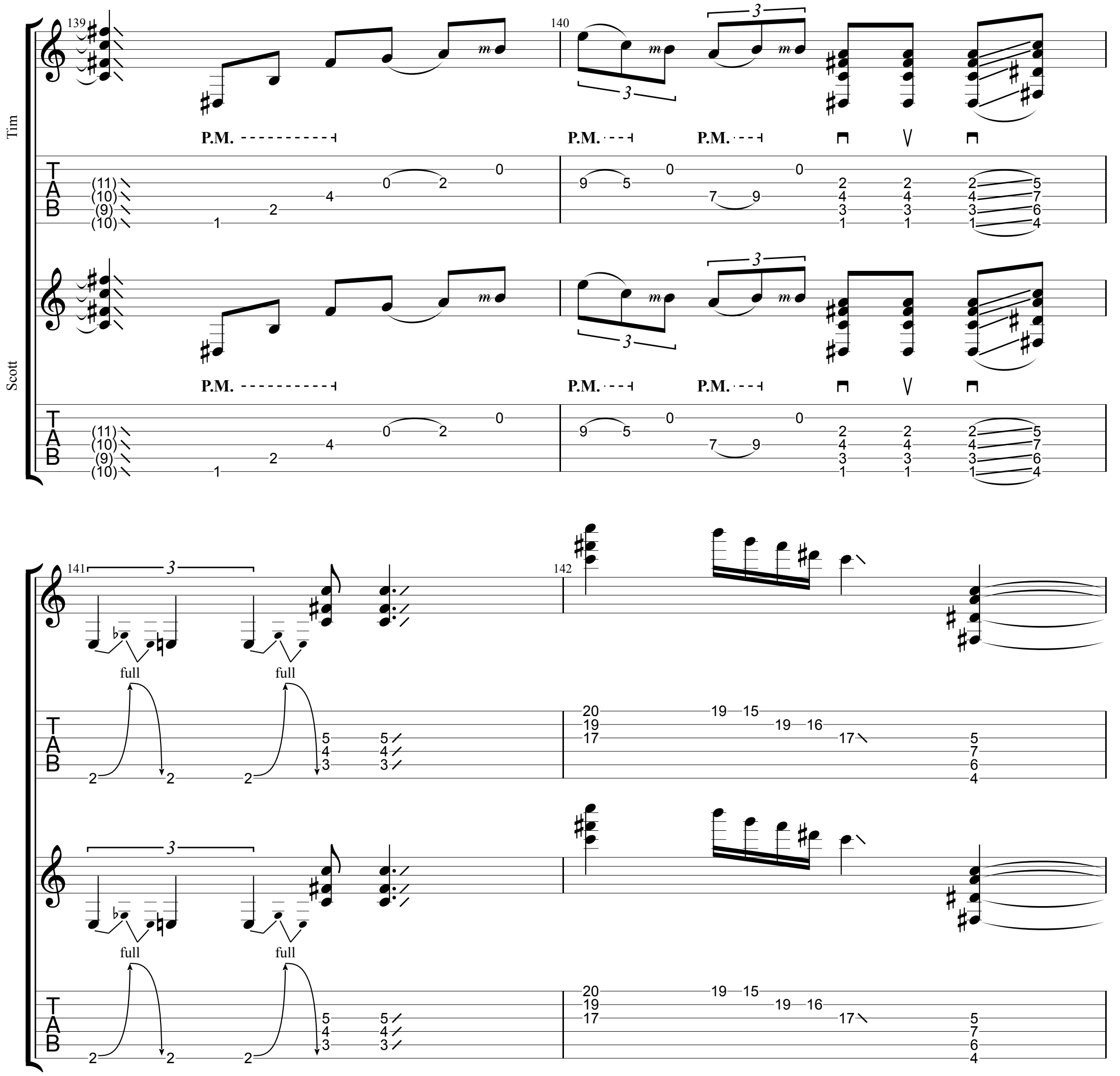
Tim
Scott
139
140
141
142
P.M.
full
TAB

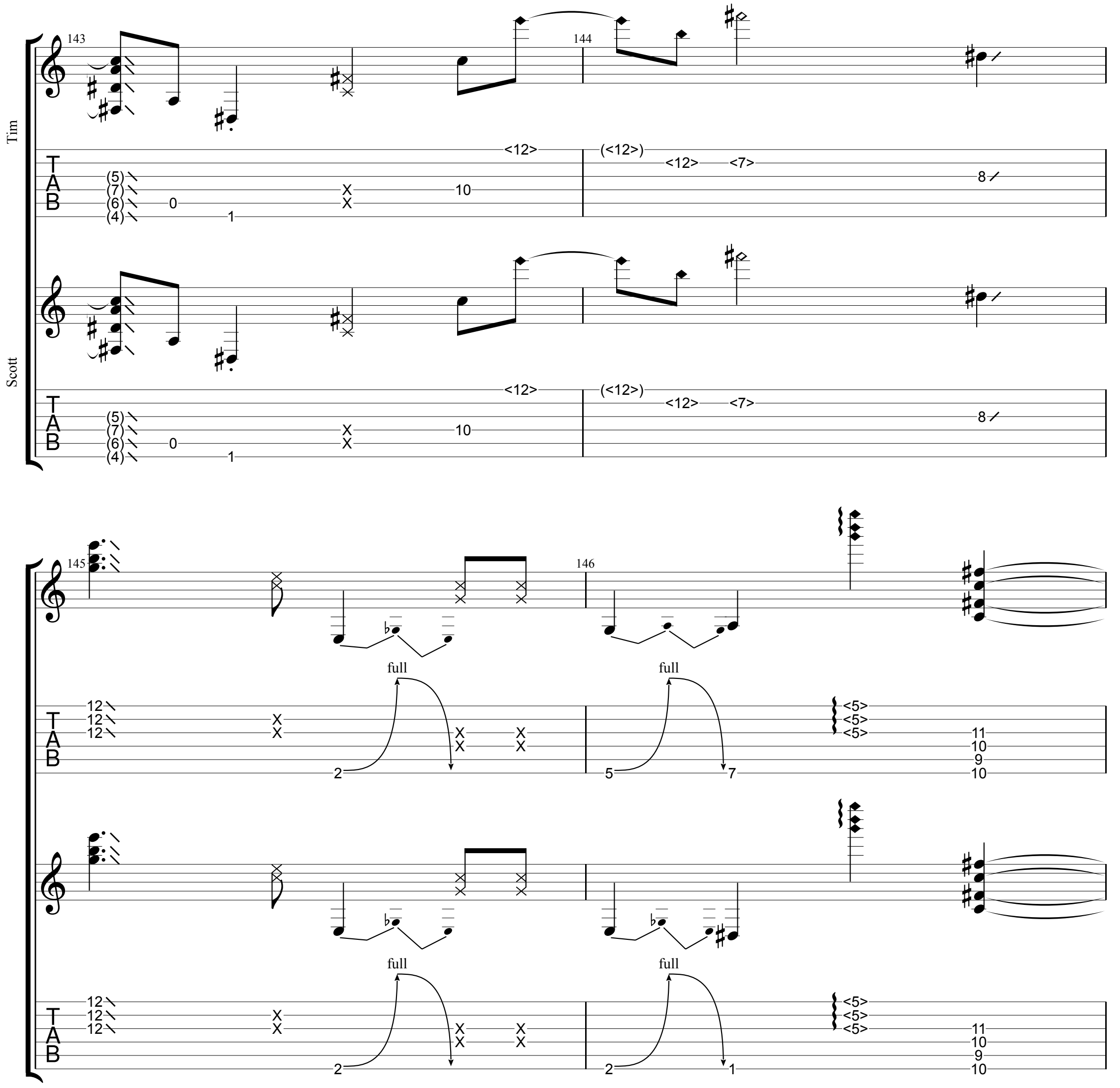
Tim
Scott
143
144
145
146
full
full
full
full

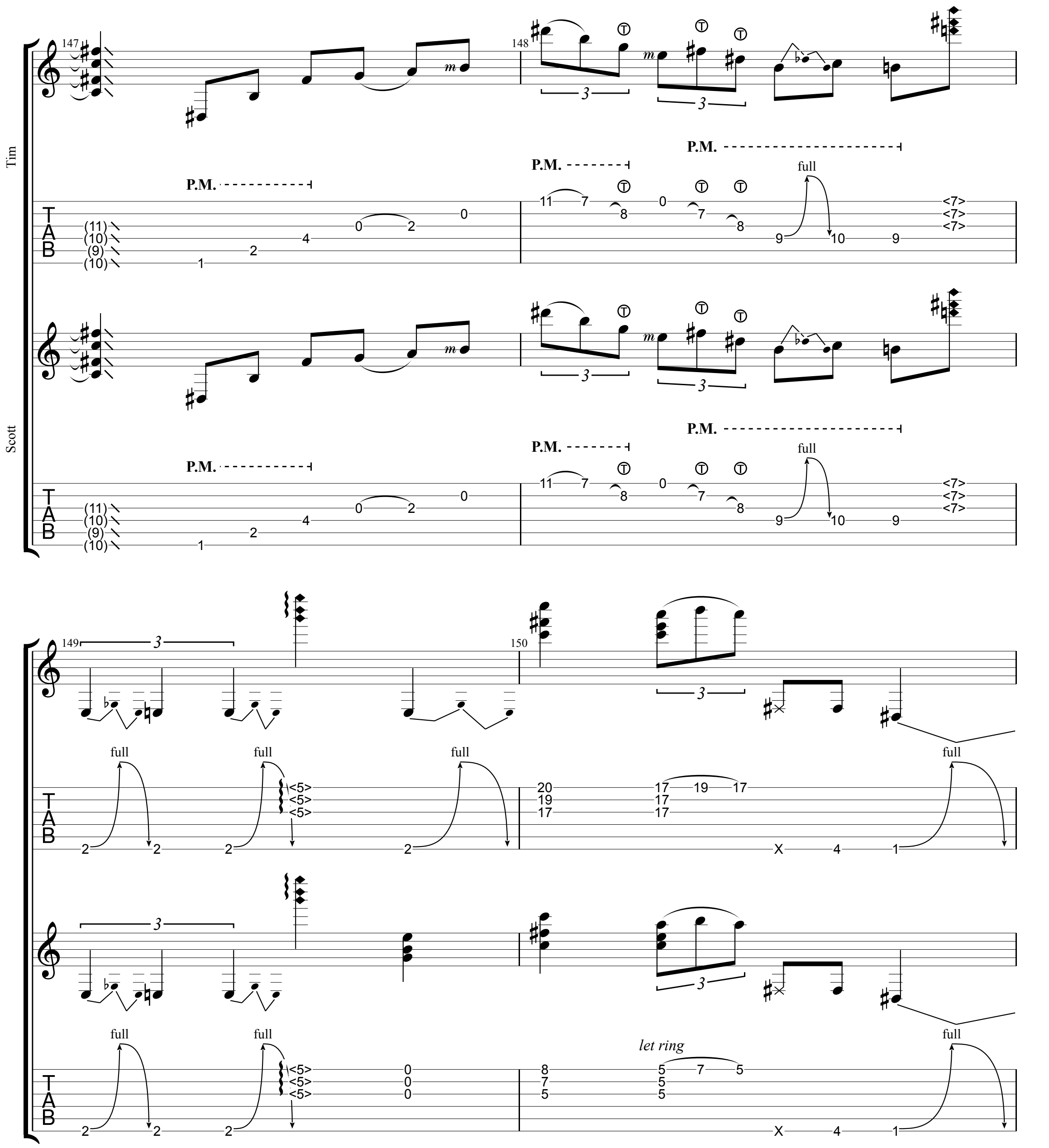
Tim
Scott
147
148
149
150
P.M.
full
let ring
TAB

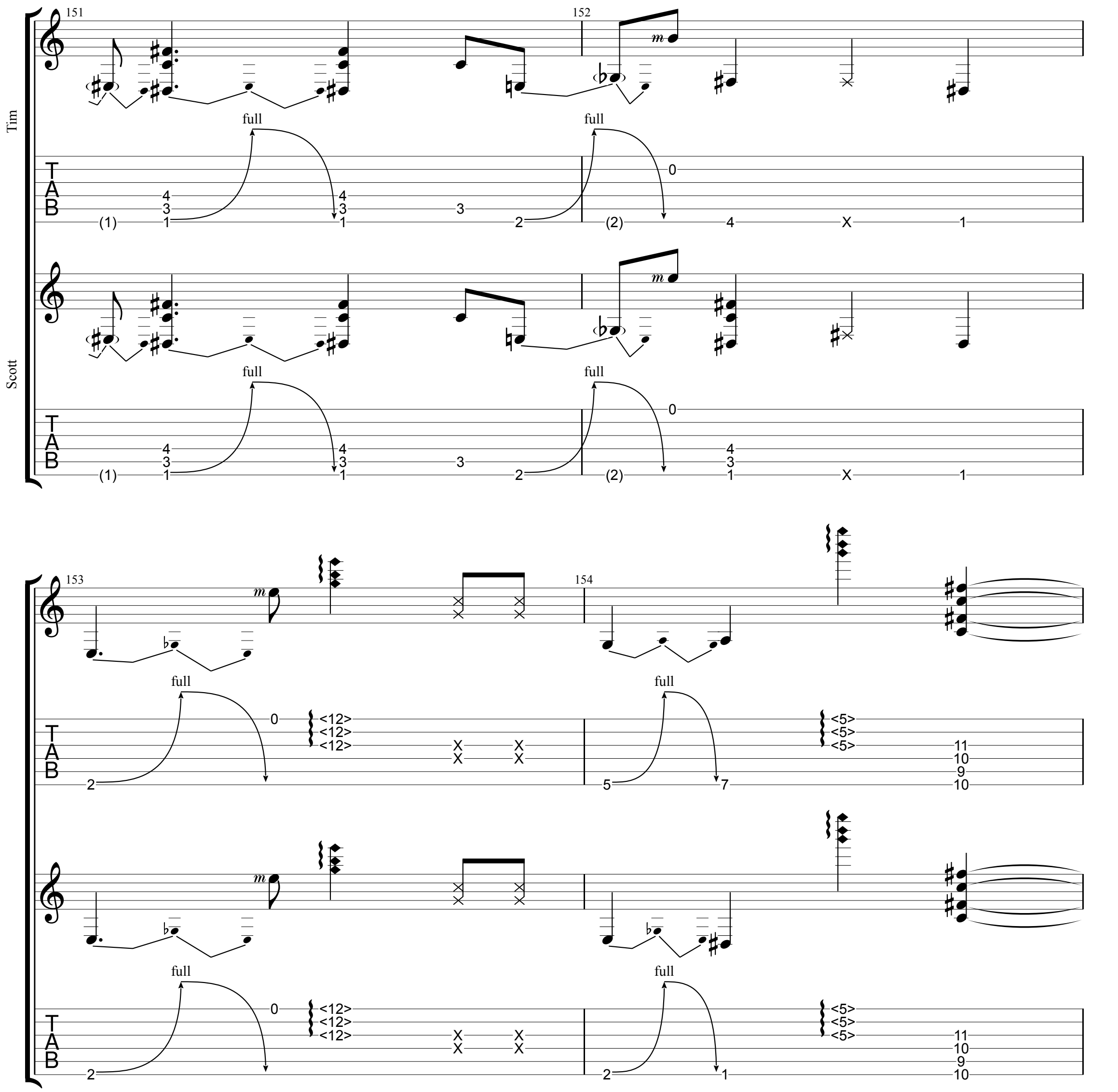
Tim
Scott
151
152
153
154
full
TAB

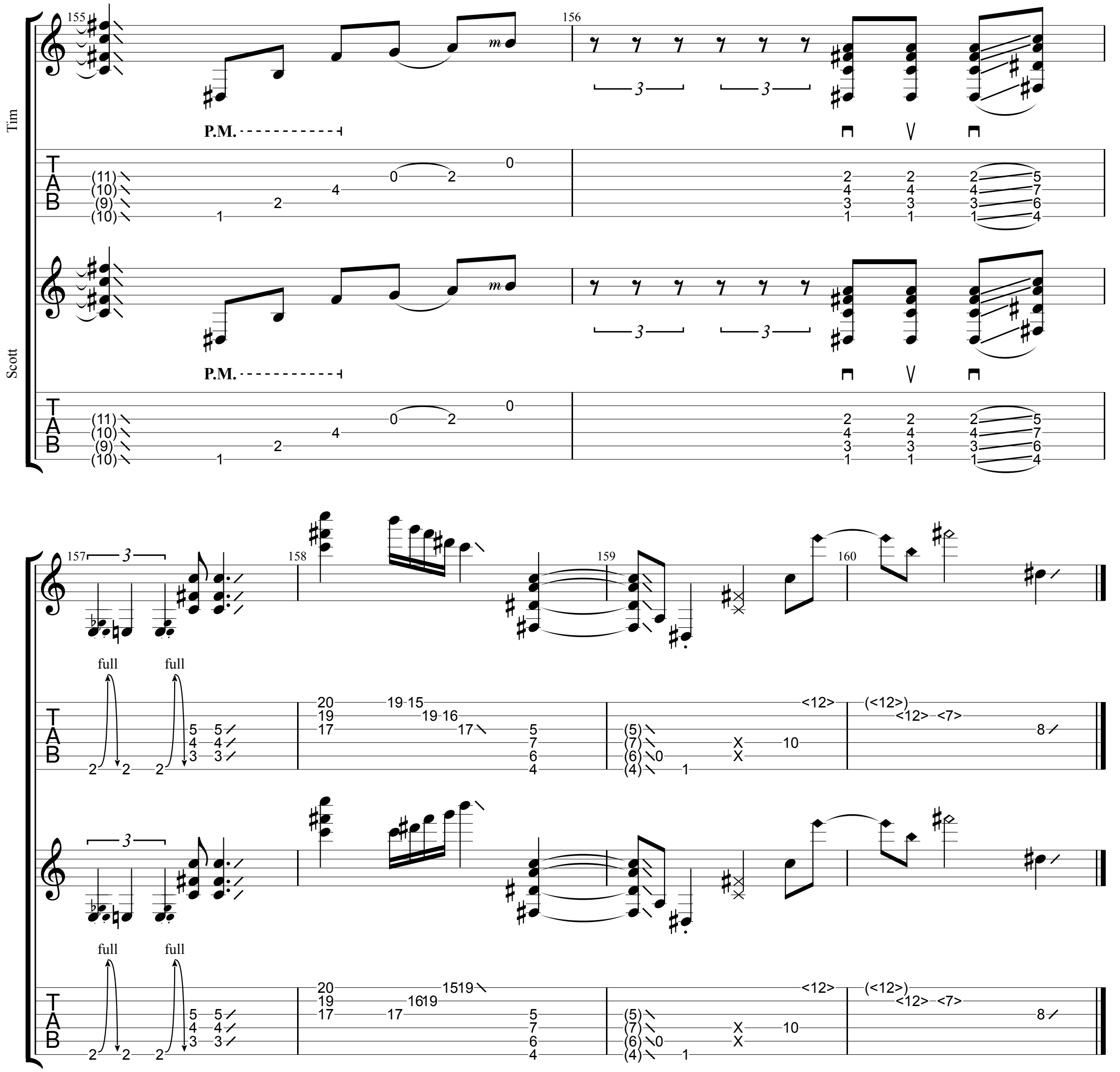
Tim
Scott
155
156
157
158
159
160
P.M.
full
TAB

Drown feat. Mateus Asato

Polyphia

New Levels New Devils

Tim	Scott	Mateus Asato
Standard tuning	Standard tuning	Standard tuning

♩ = 191

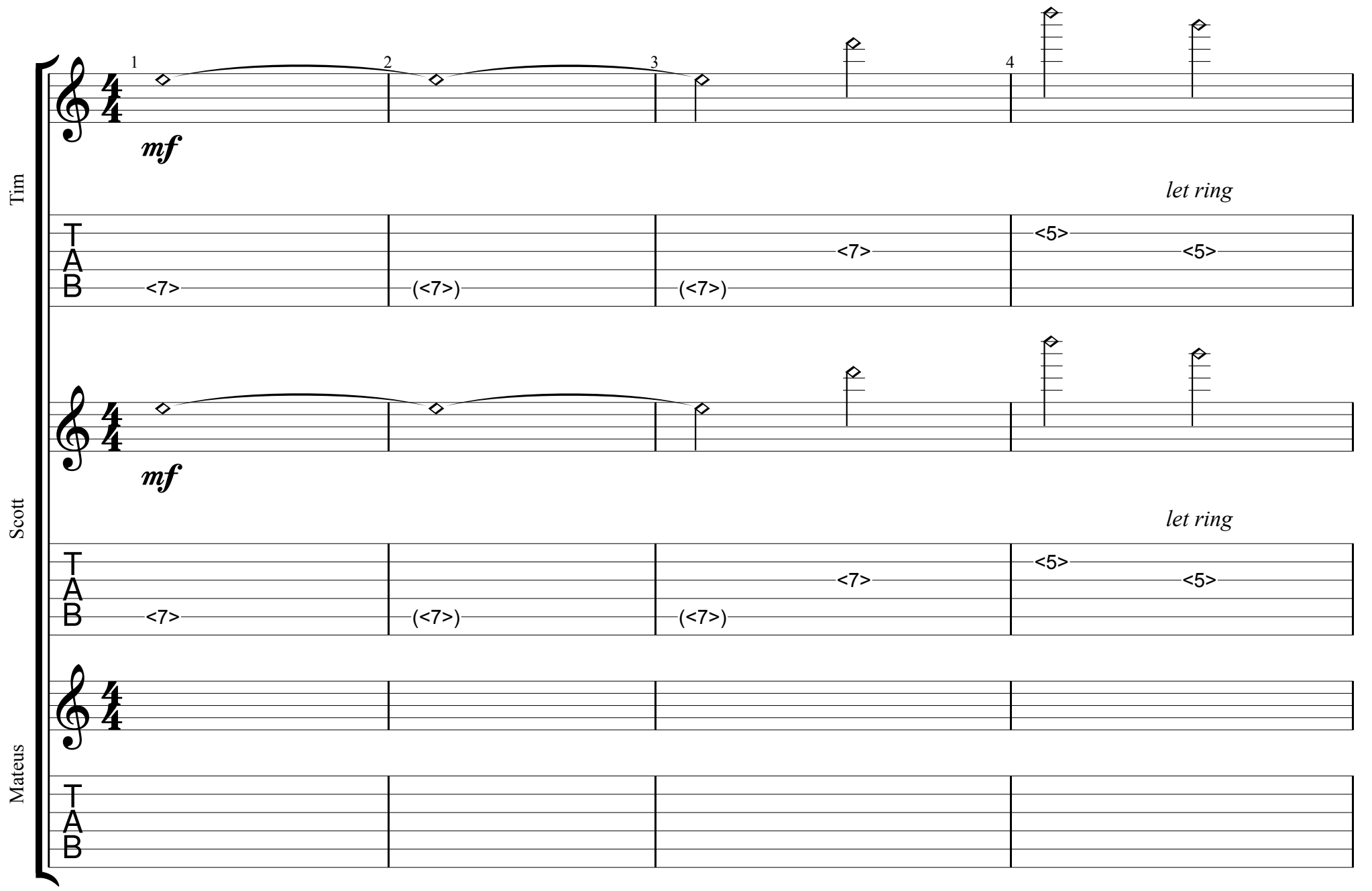

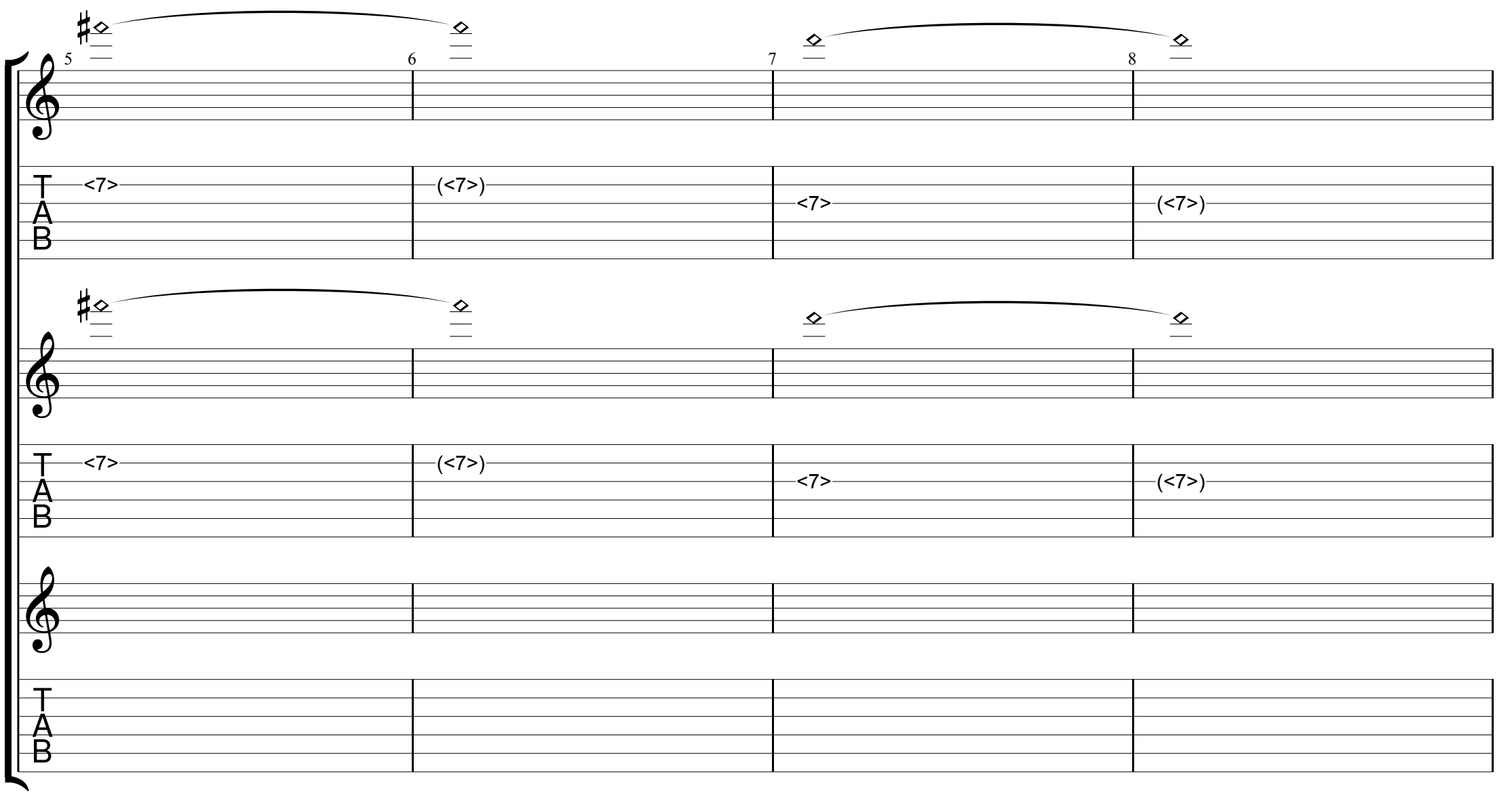

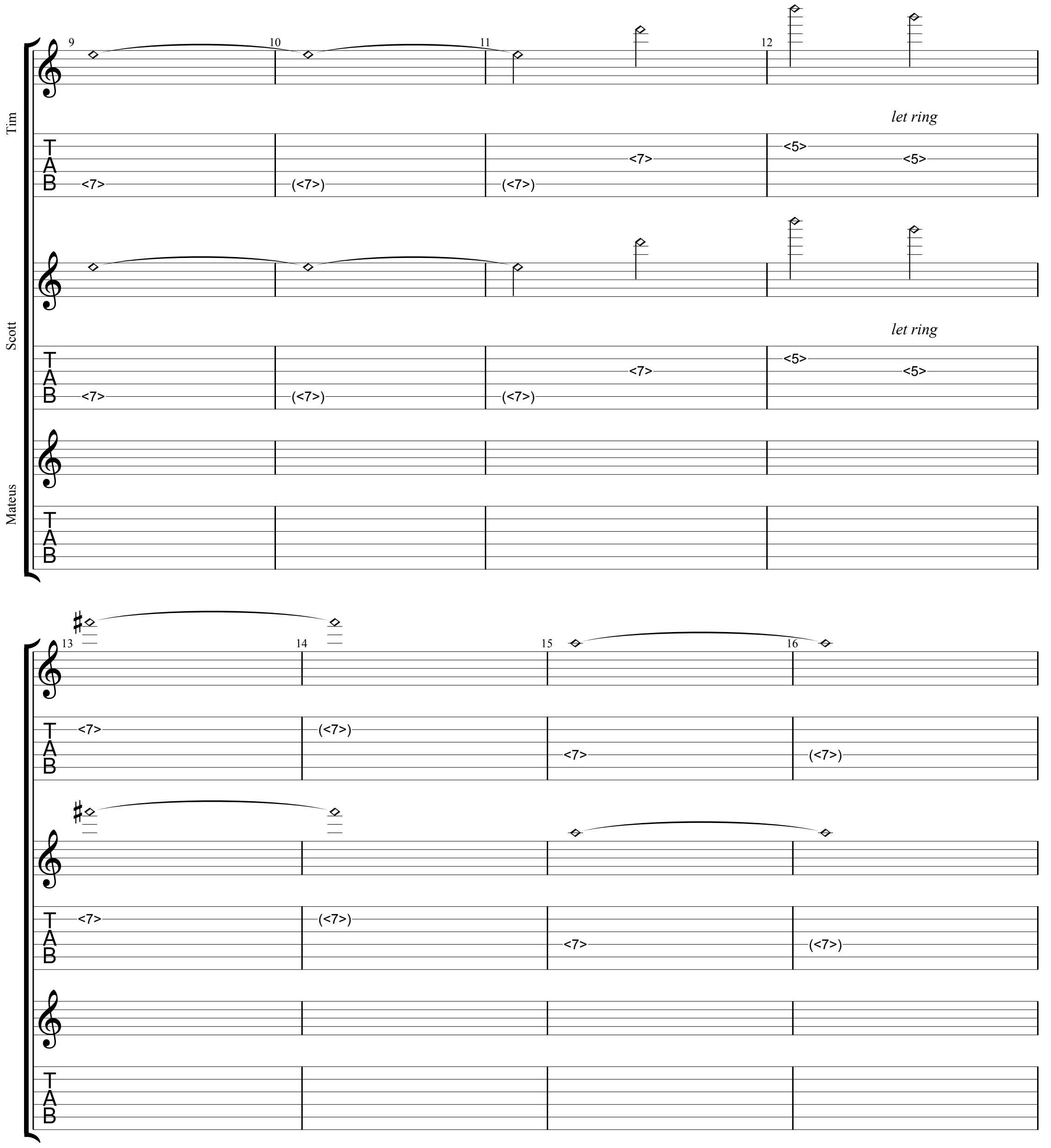
Tim
Scott
Mateus
9
10
11
12
let ring
let ring
13
14
15
16
TAB
<7>
(<7>)
<5>

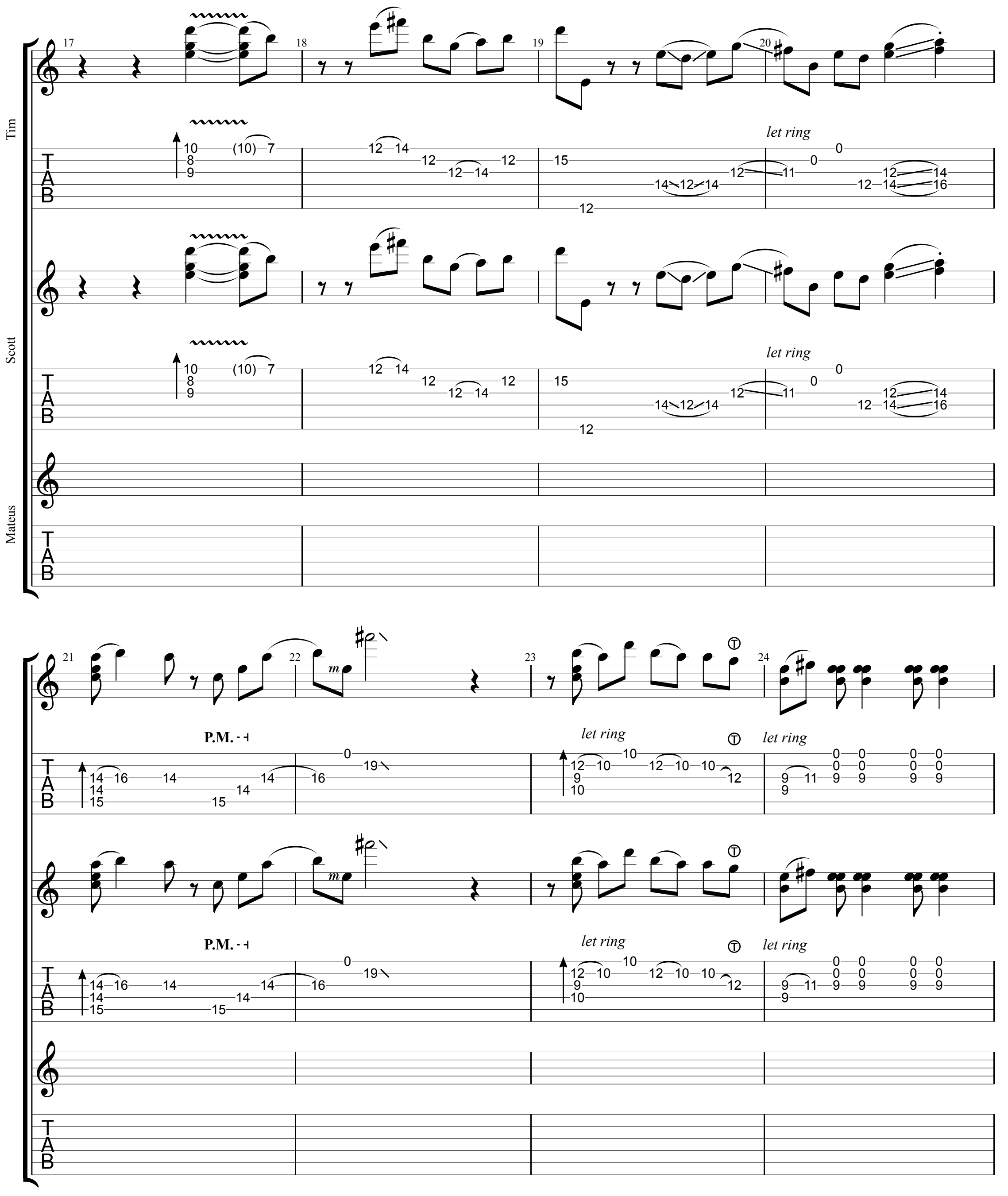
Tim
Scott
Mateus
let ring
P.M.

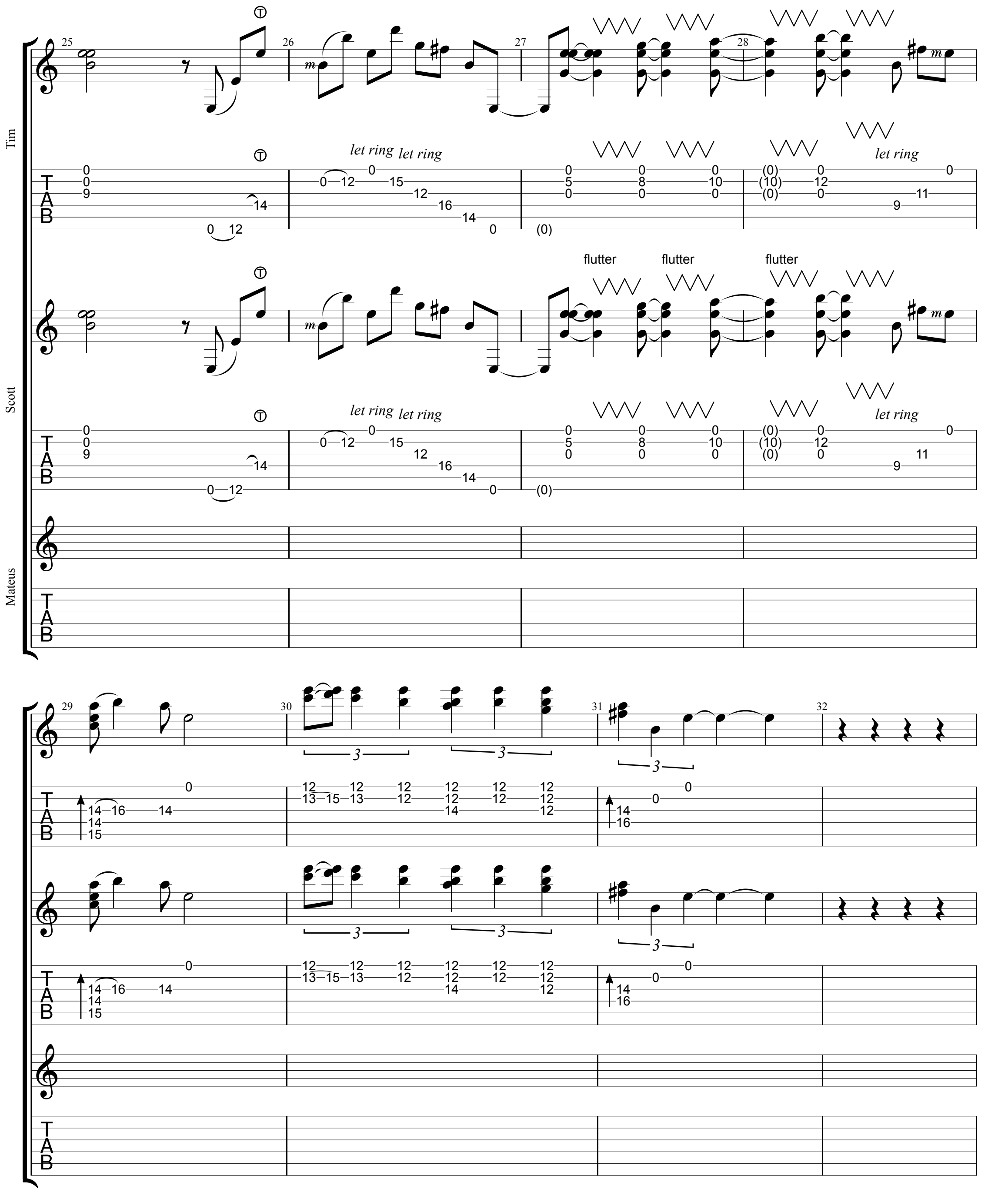
Tim
Scott
Mateus
let ring
let ring
let ring
let ring
let ring
let ring
flutter
flutter
flutter
TAB

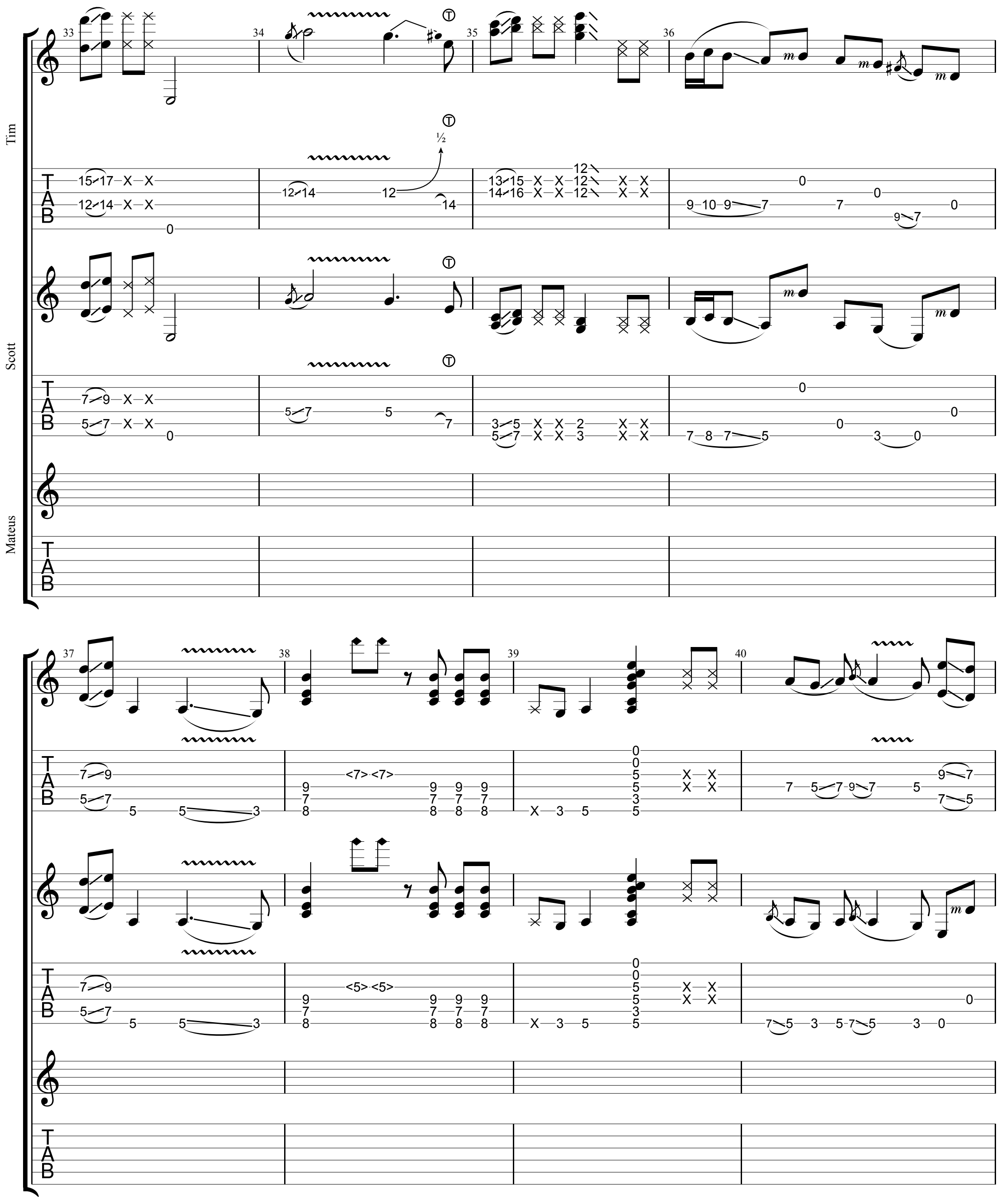
Tim
Scott
Mateus
33
34
35
36
37
38
39
40
½
<7> <7>
<5> <5>

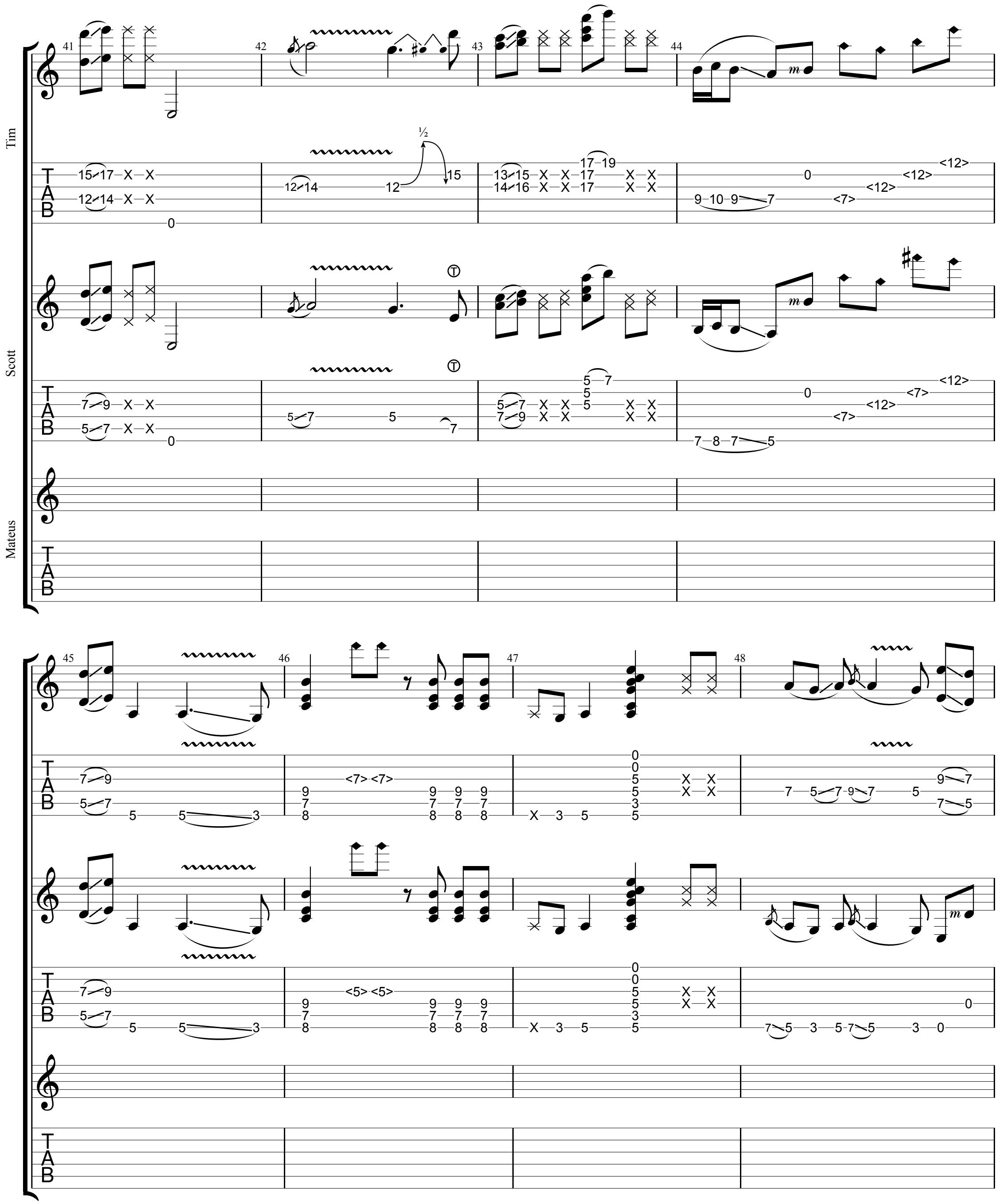
Tim
Scott
Mateus
41
42
43
44
45
46
47
48
½
Ⓣ
Ⓣ
m
m
TAB

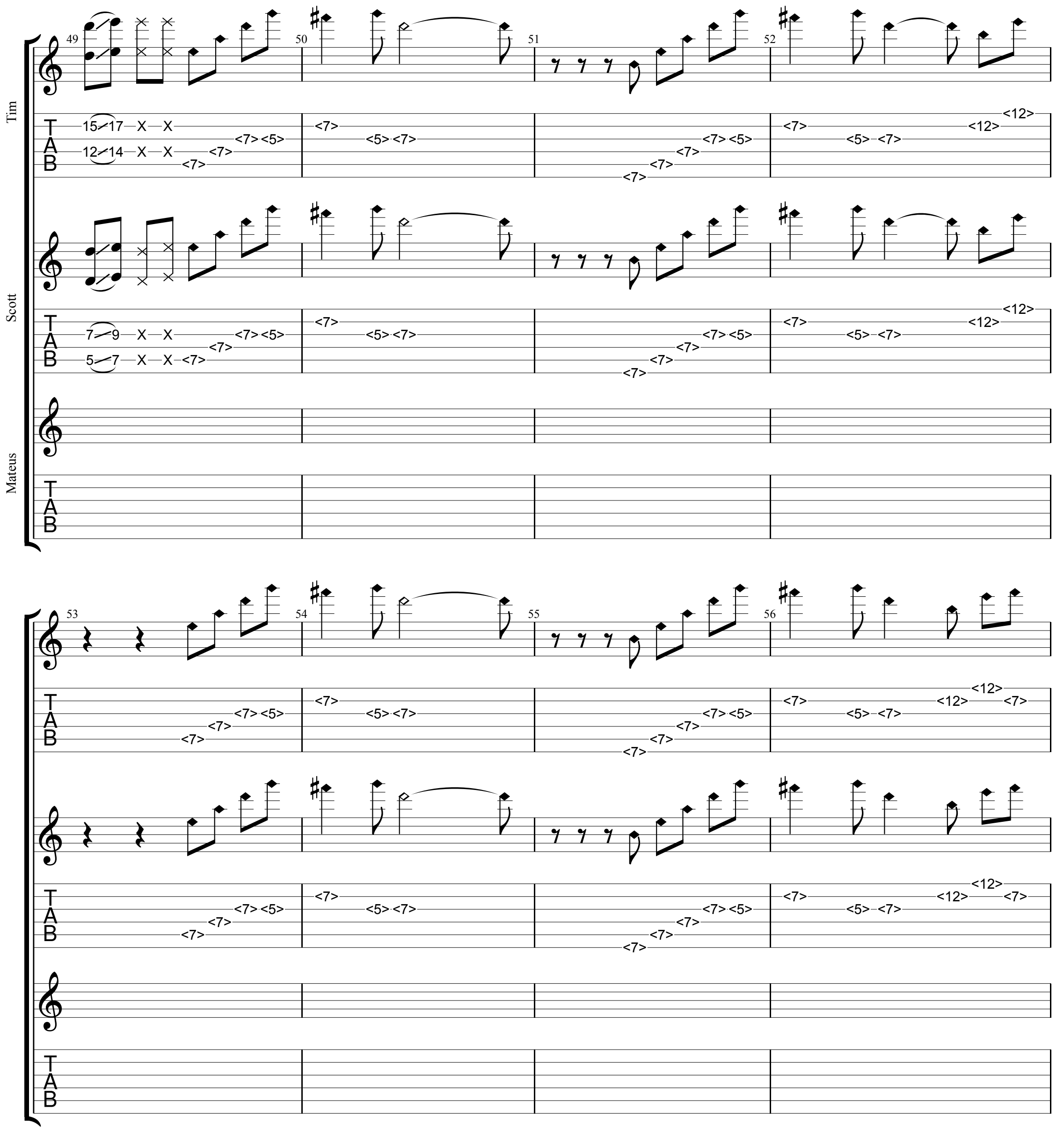
Tim
Scott
Mateus
49
50
51
52
53
54
55
56
TAB

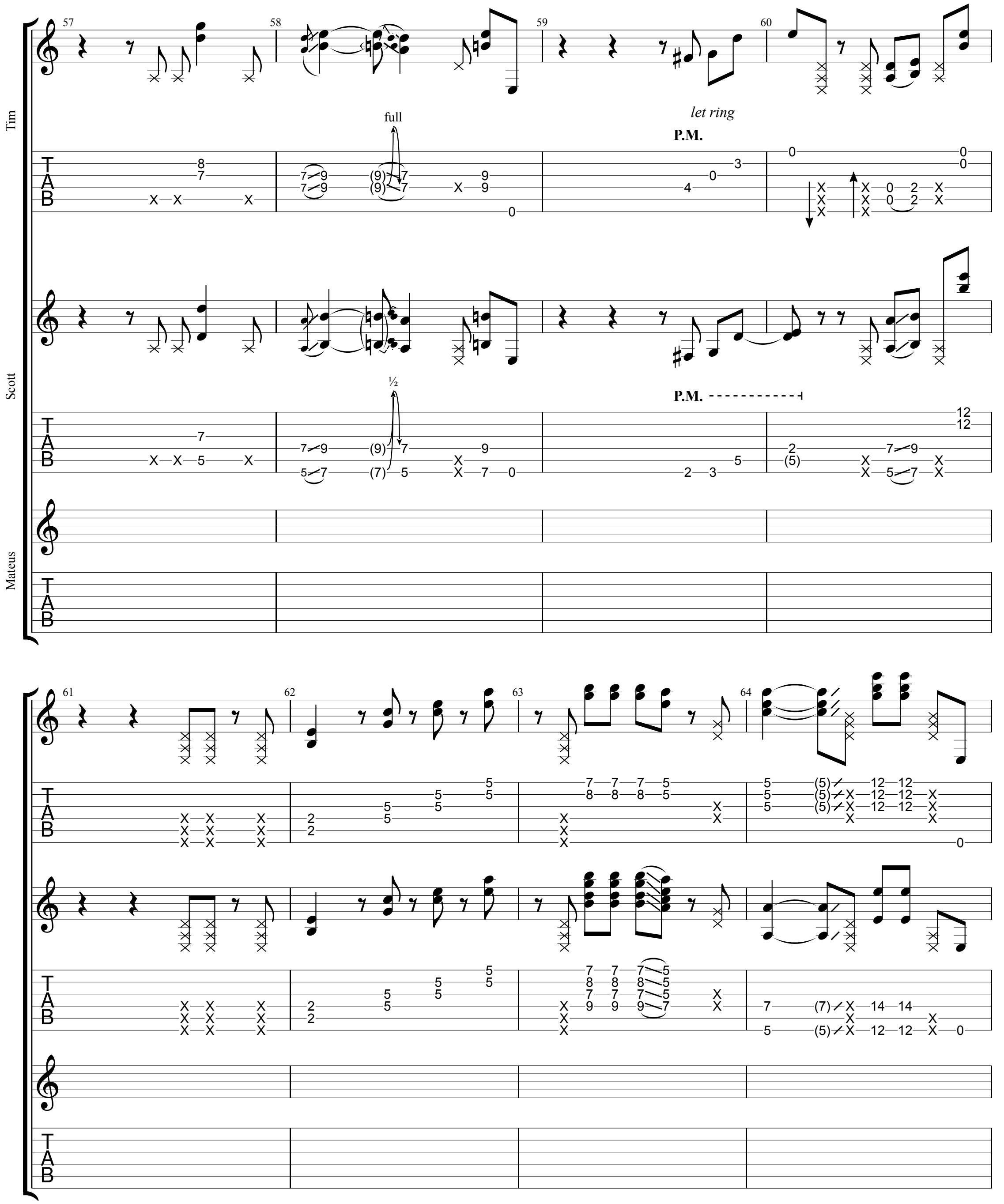
Tim
Scott
Mateus
57
58
59
60
full
let ring
P.M.
½
61
62
63
64

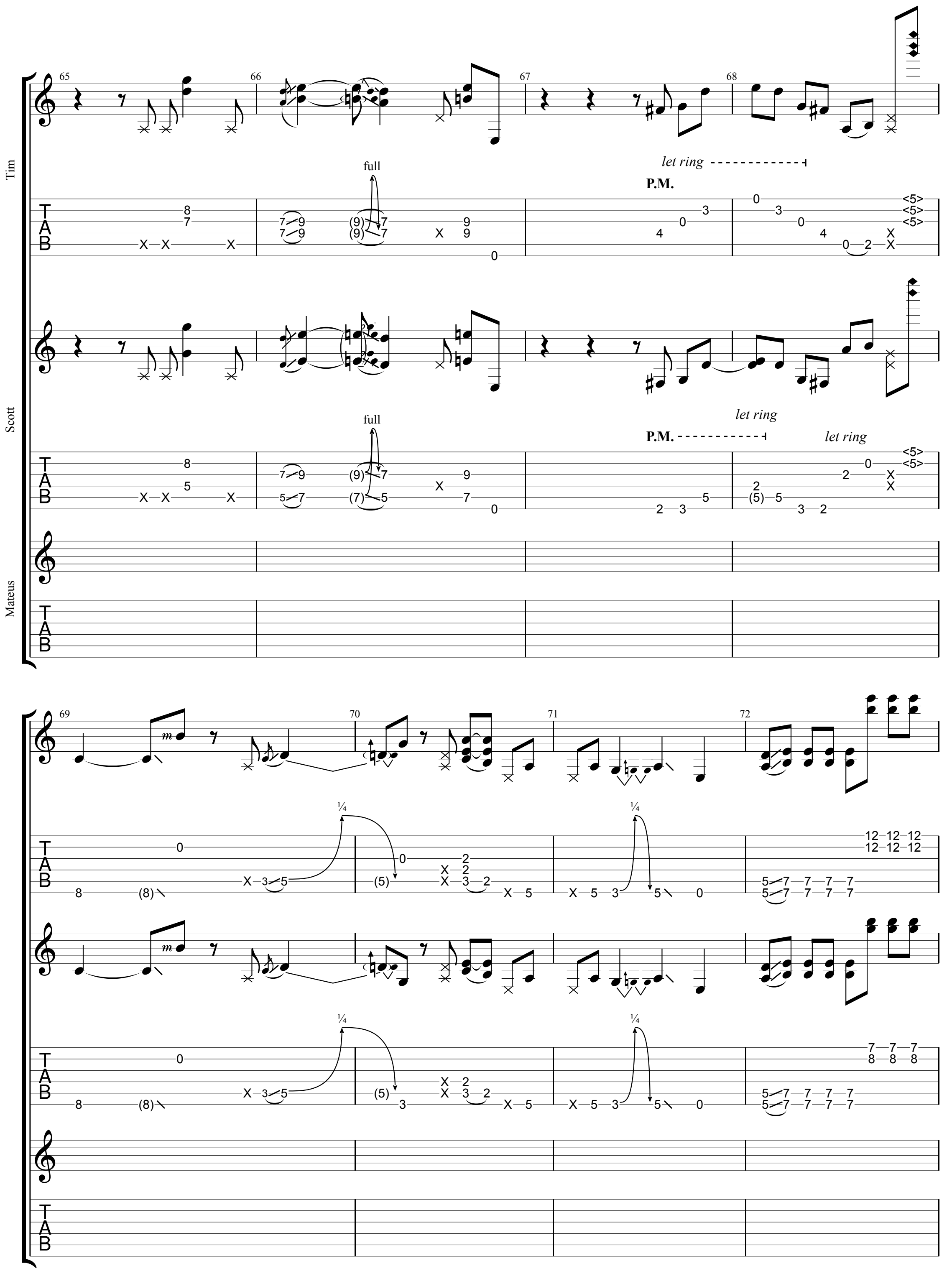
Tim
Scott
Mateus
65
66
67
68
69
70
71
72
full
let ring
P.M.
¼

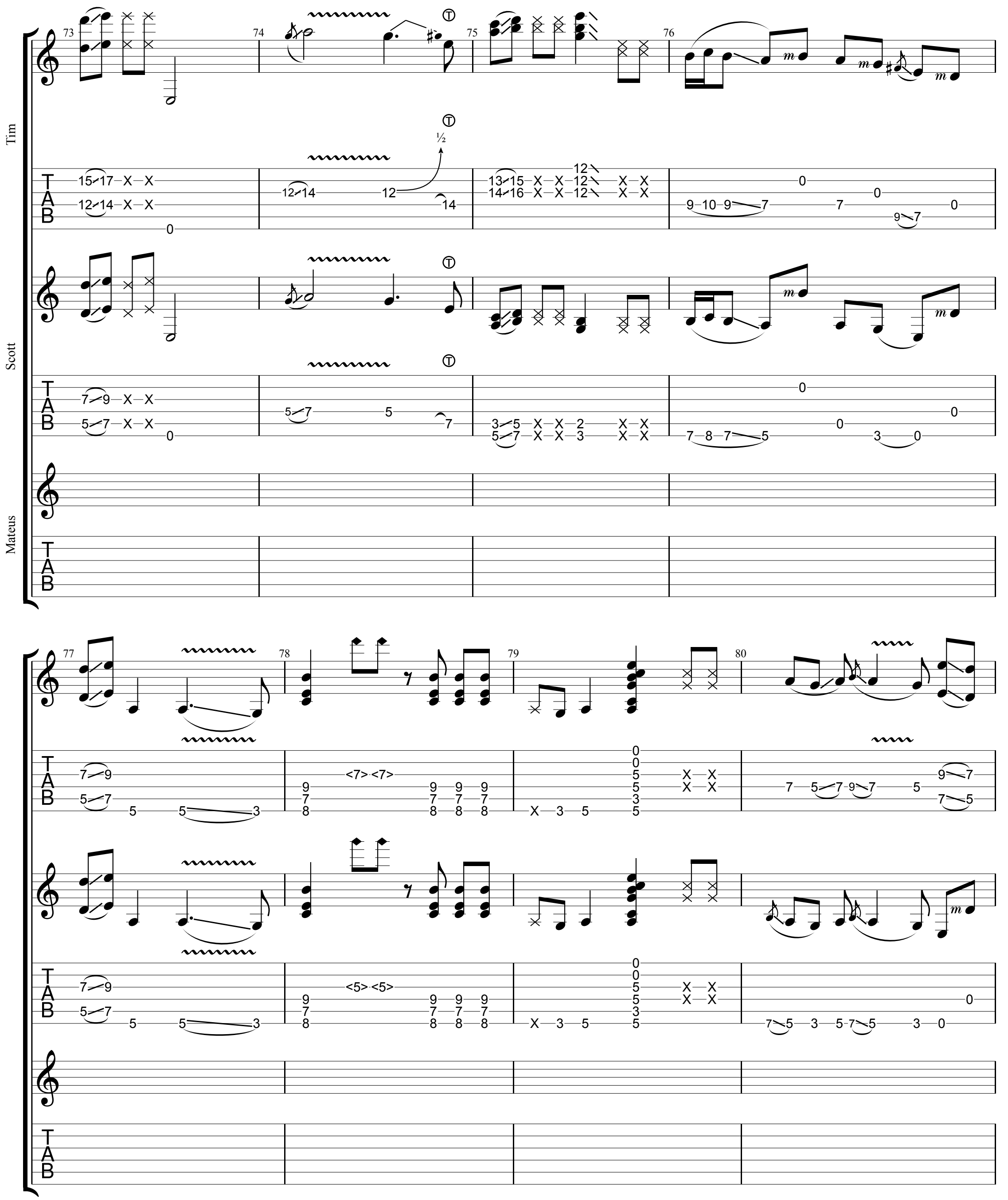
Tim
Scott
Mateus
73
74
75
76
77
78
79
80
½
<7> <7>
<5> <5>

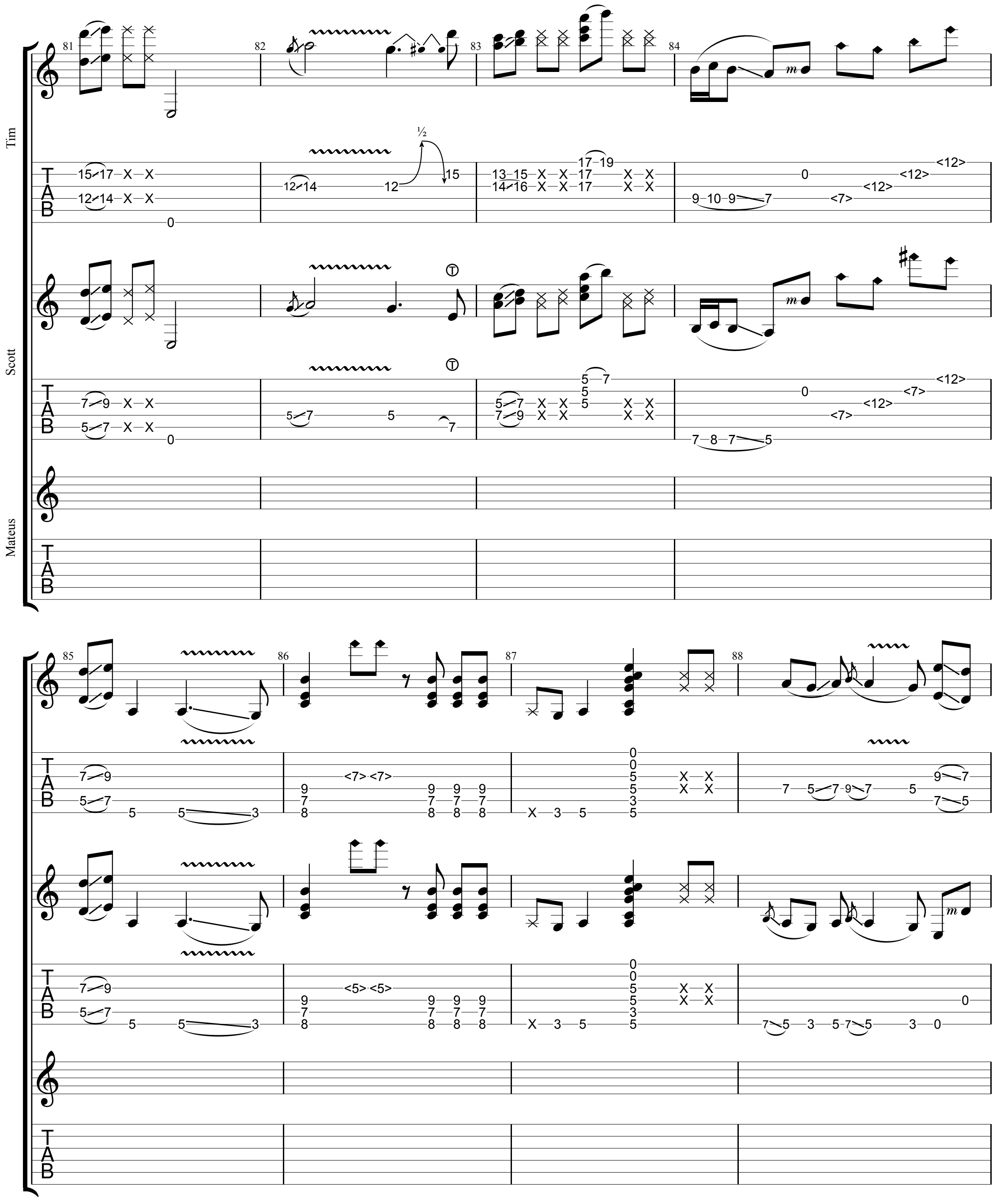
Tim
Scott
Mateus
81
82
83
84
85
86
87
88
½
Ⓣ
Ⓣ
m
m
TAB

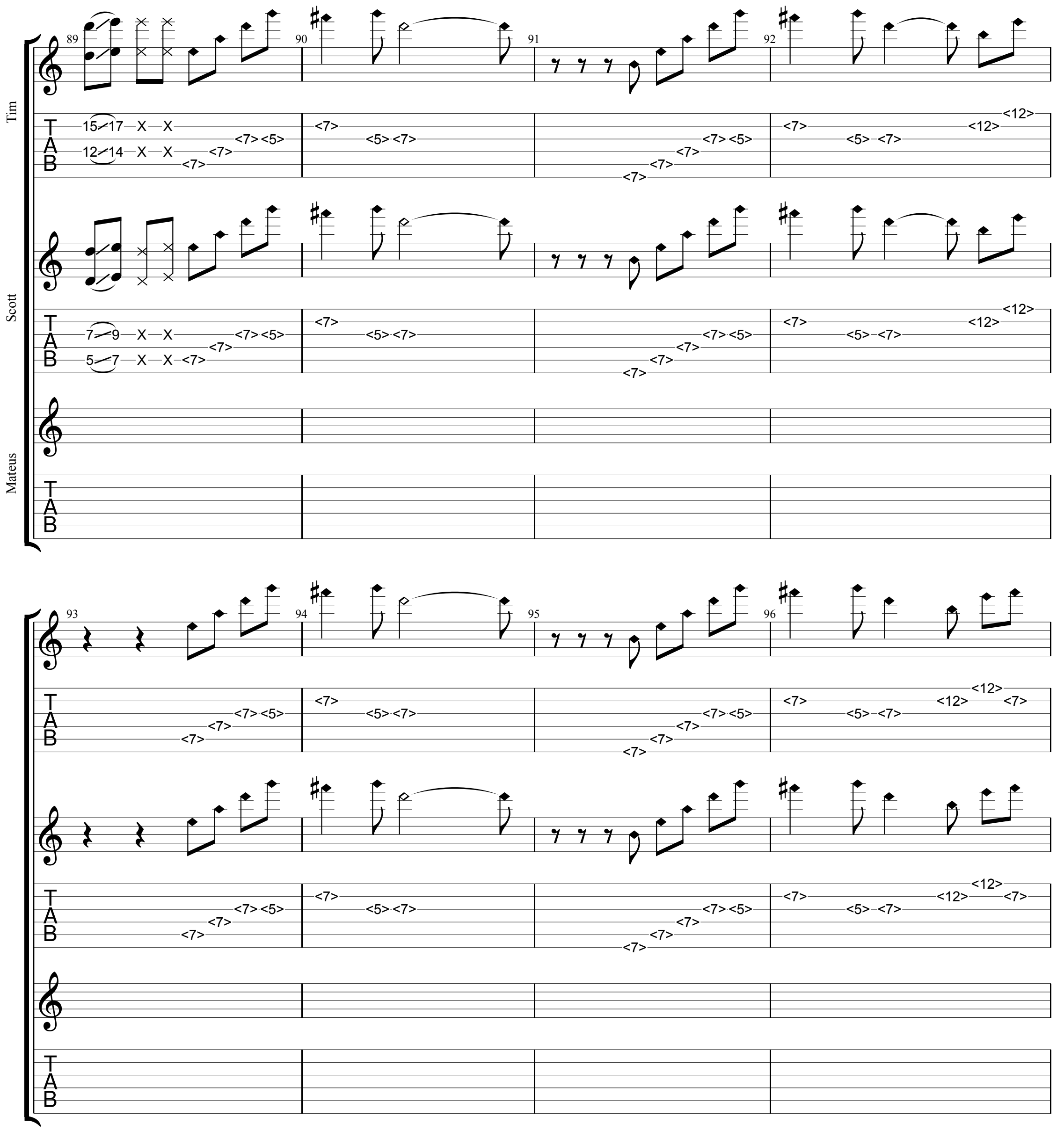
Tim
Scott
Mateus
89
90
91
92
93
94
95
96
TAB

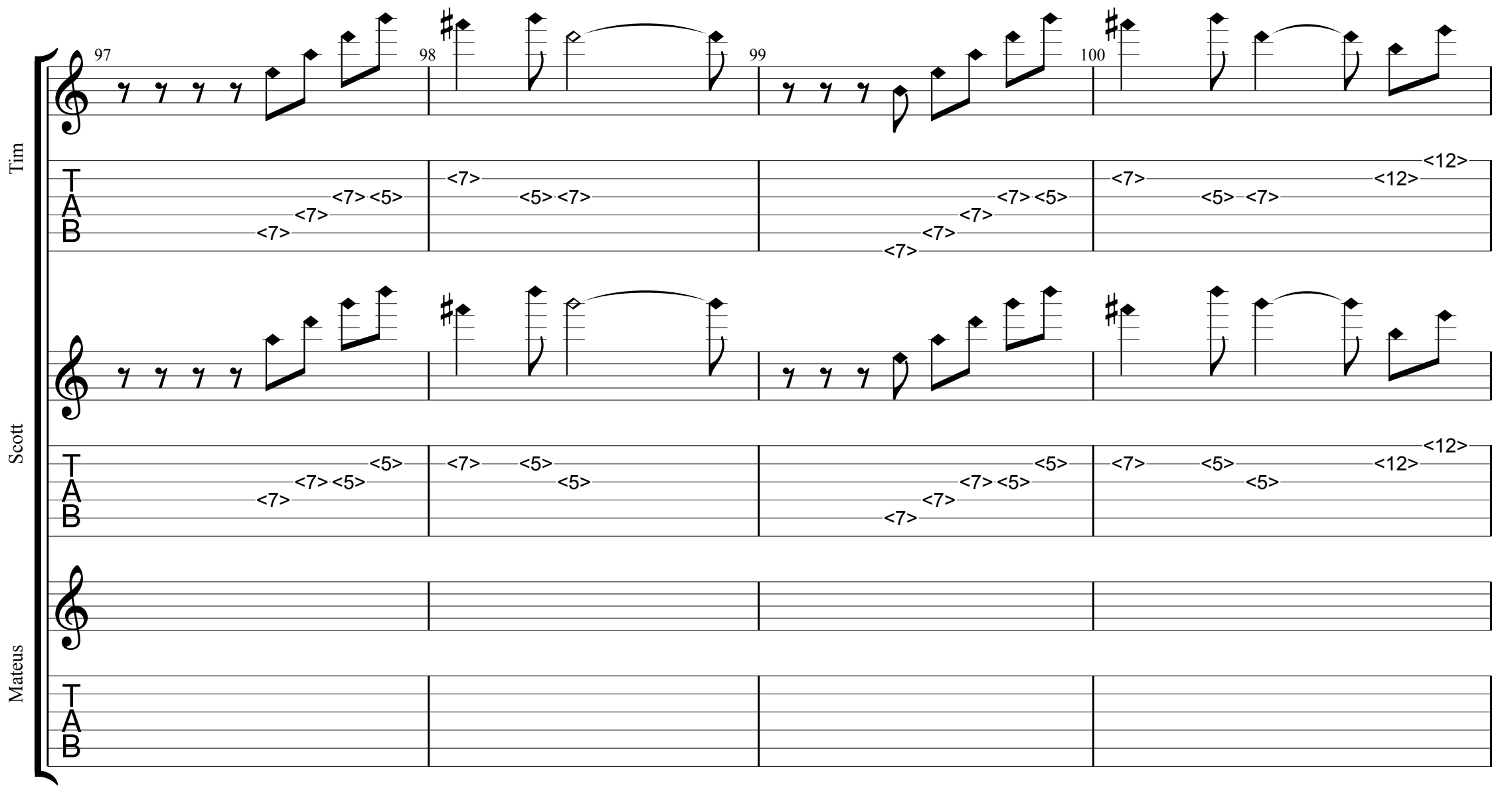
Tim
Scott
Mateus
97
98
99
100
TAB

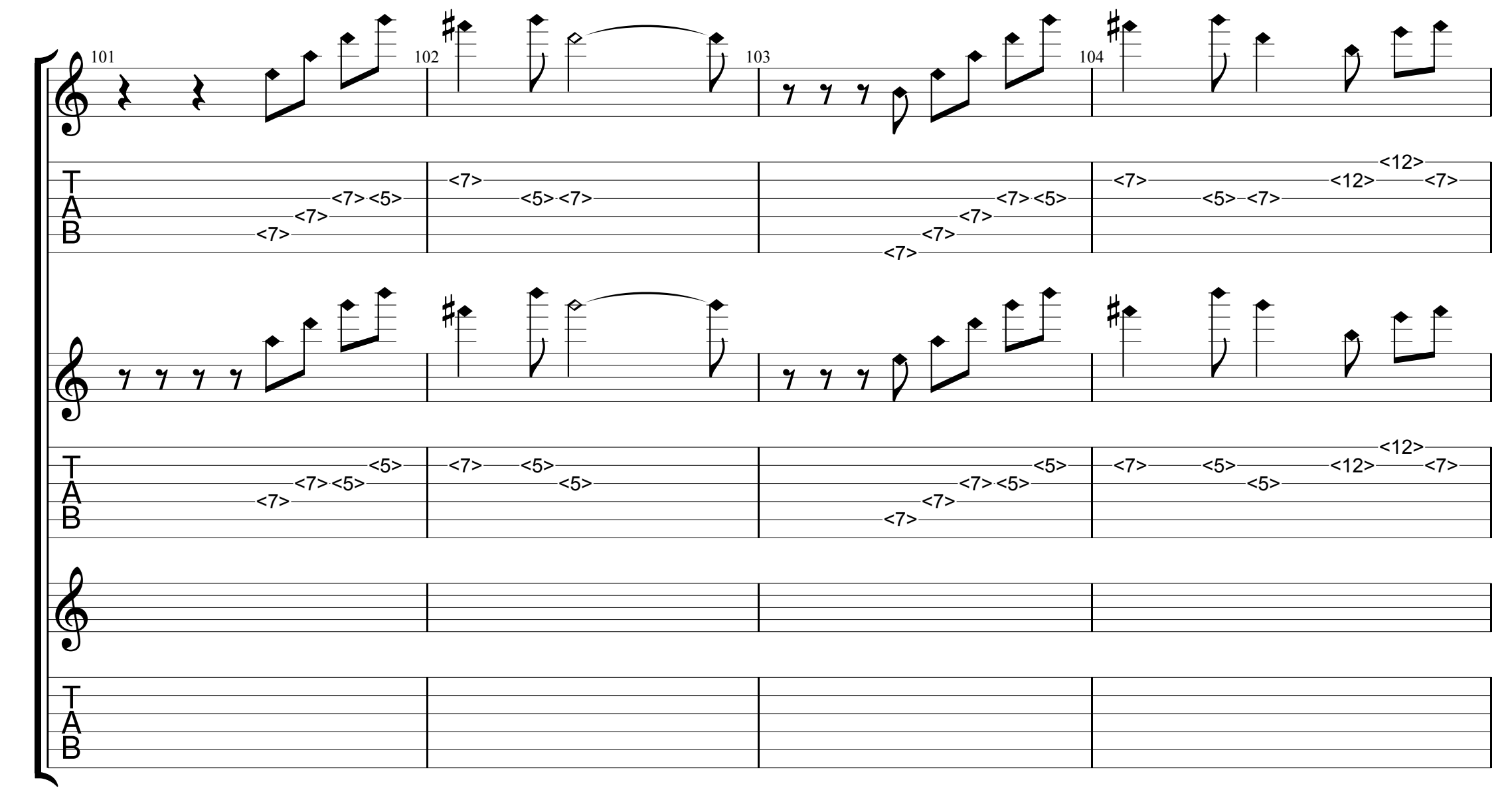
101
102
103
104
TAB

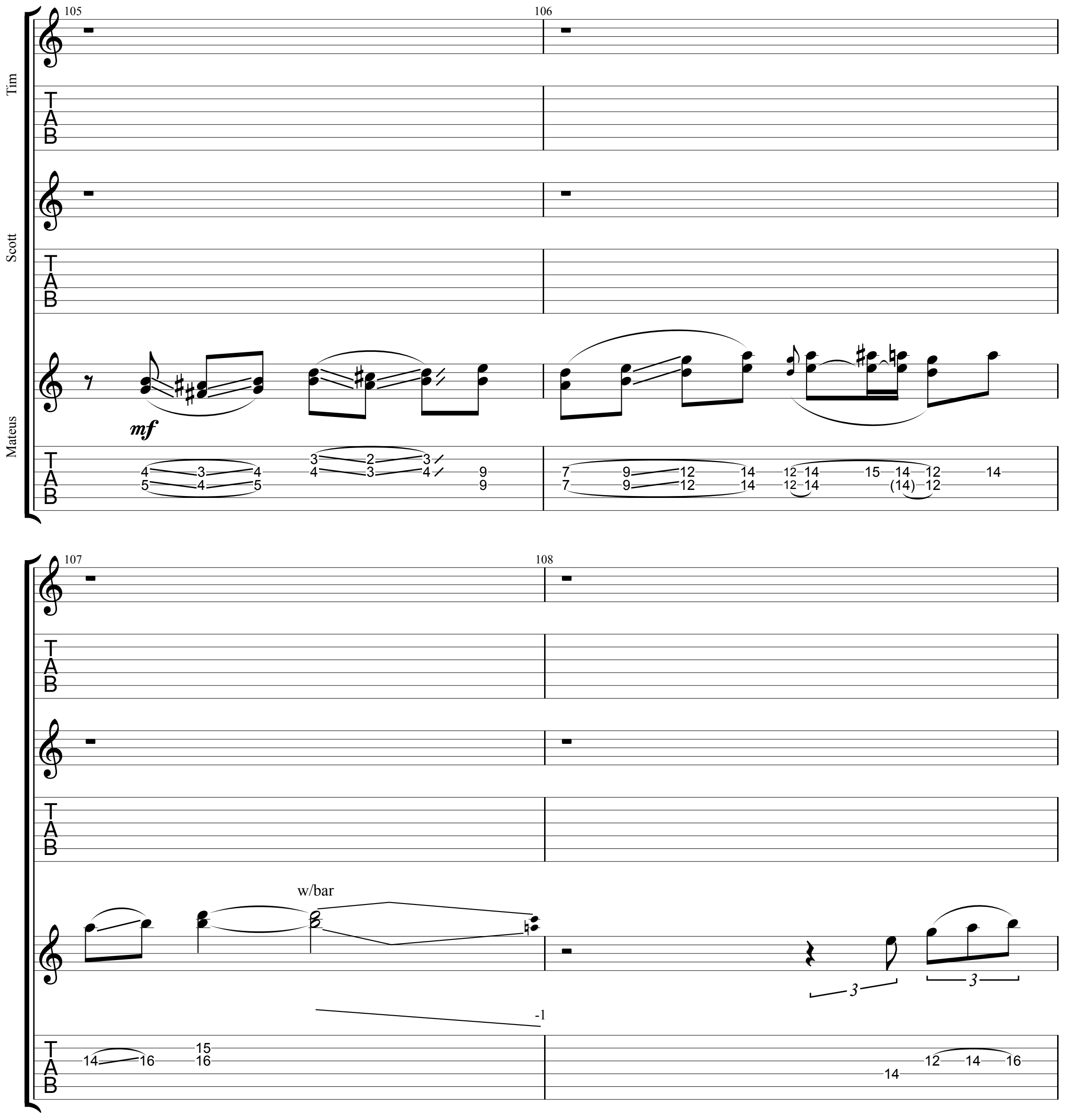
105
106
Tim
Scott
Mateus
mf
w/bar
107
108
-1

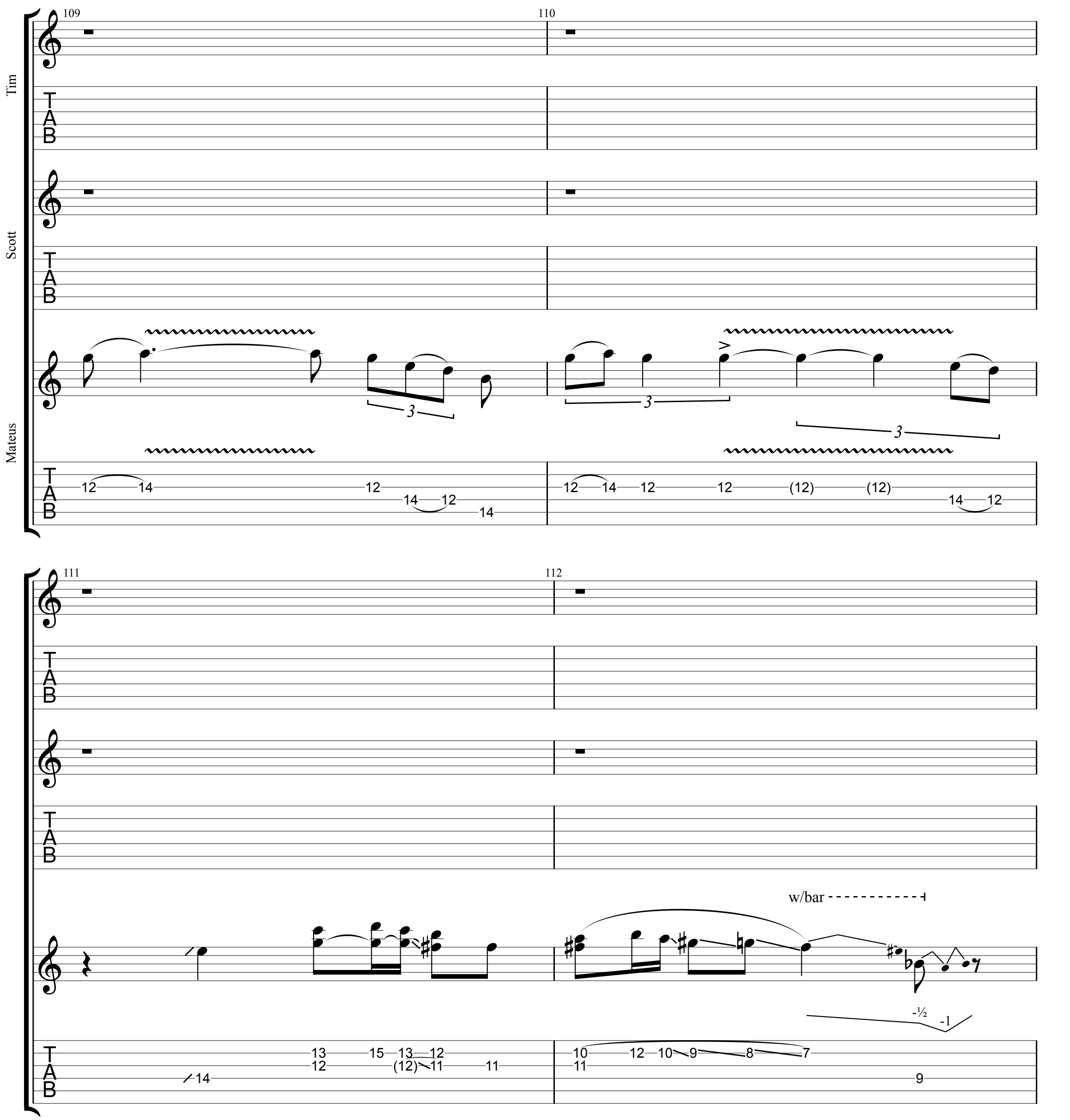
109
110
Tim
Scott
Mateus
111
112
w/bar
-½
-1

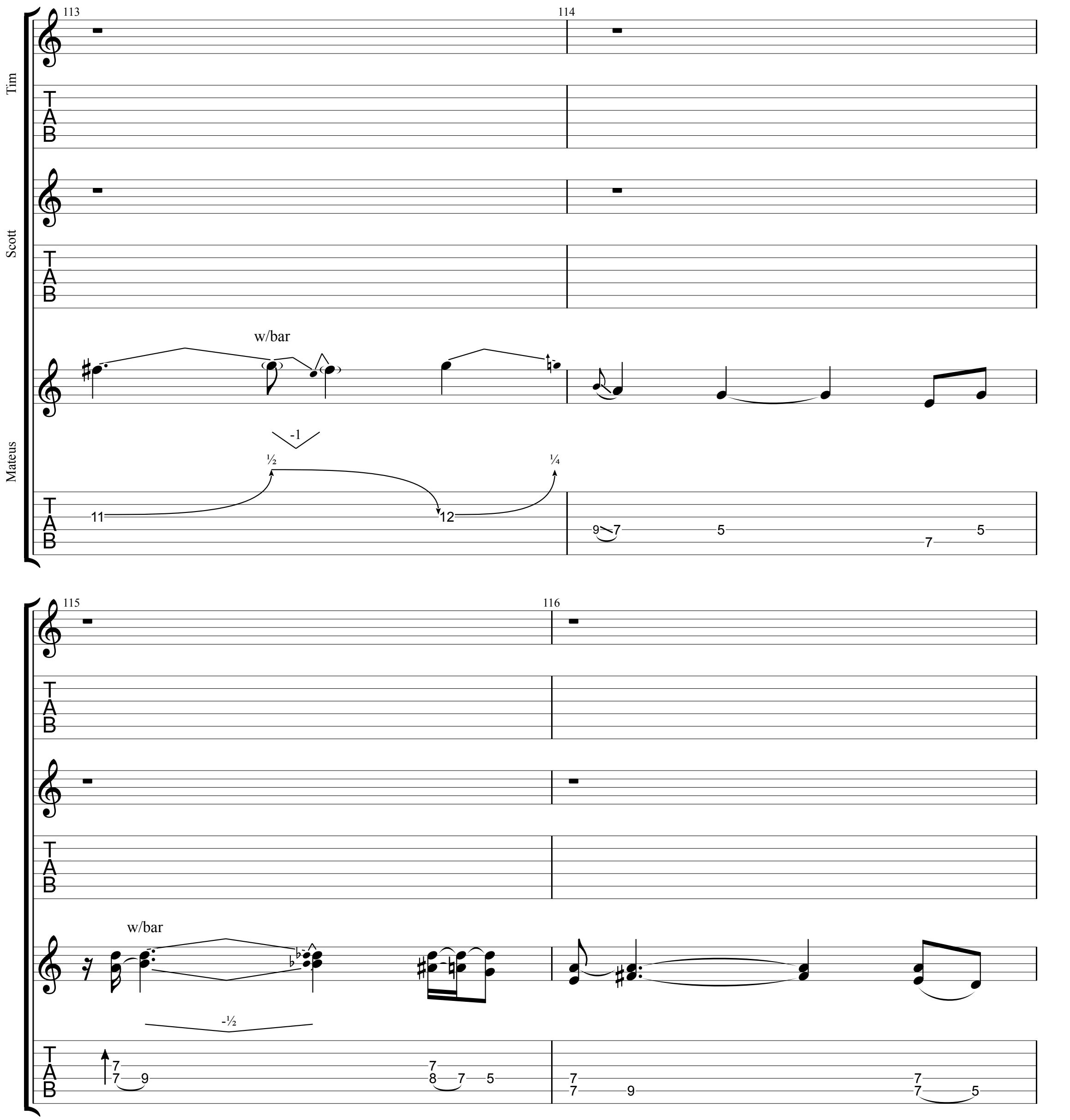
113
114
Tim
Scott
Mateus
w/bar
-1
½
¼
11
12
9
7
5
7
5
115
116
w/bar
-½
7
7
9
7
8
7
5
7
7
9
7
7
5

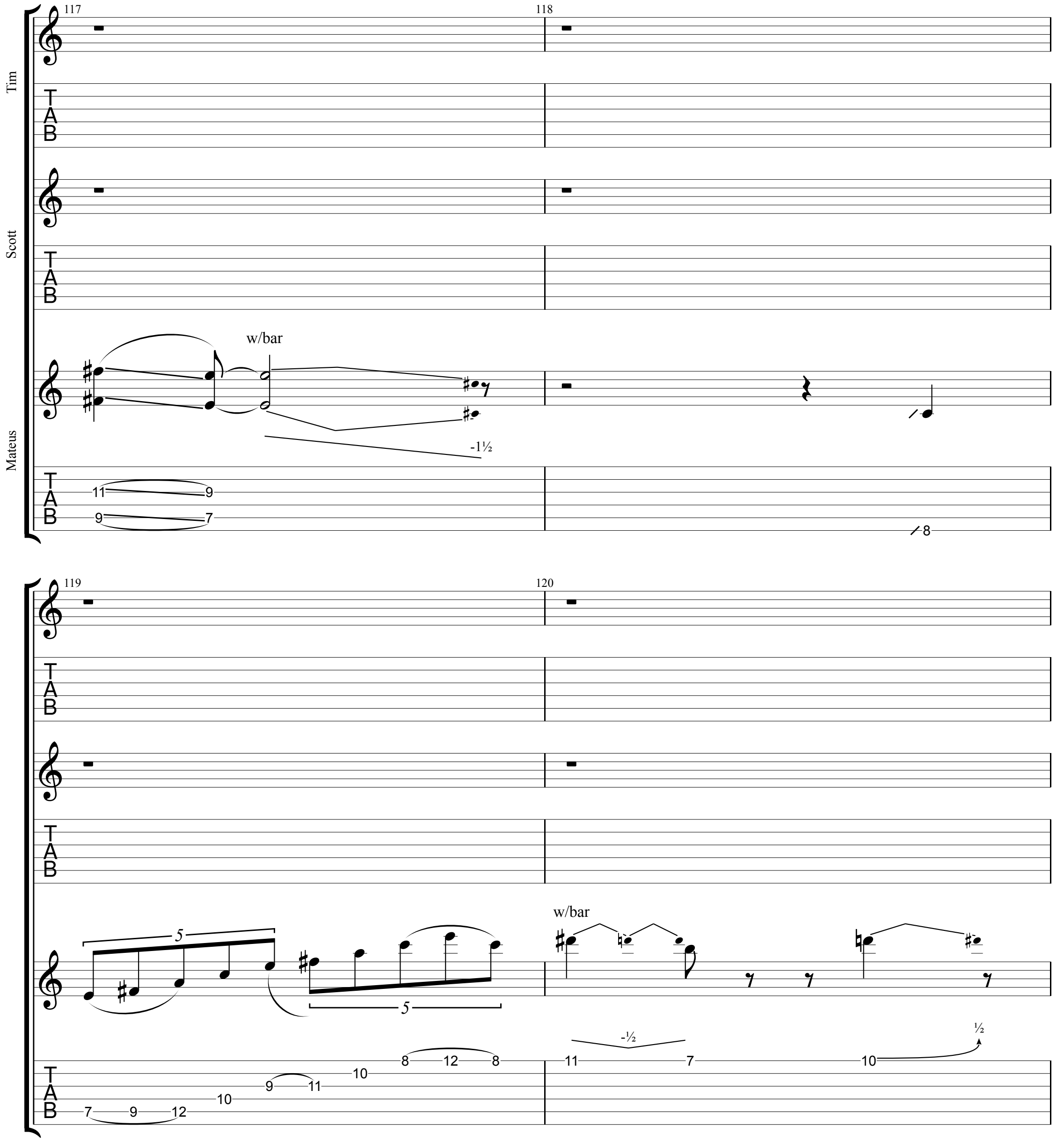
117
118
Tim
Scott
Mateus
w/bar
-1½
11
9
9
7
8
119
120
5
5
w/bar
-½
½
8
12
8
10
9
11
10
7
9
12
11
7
10

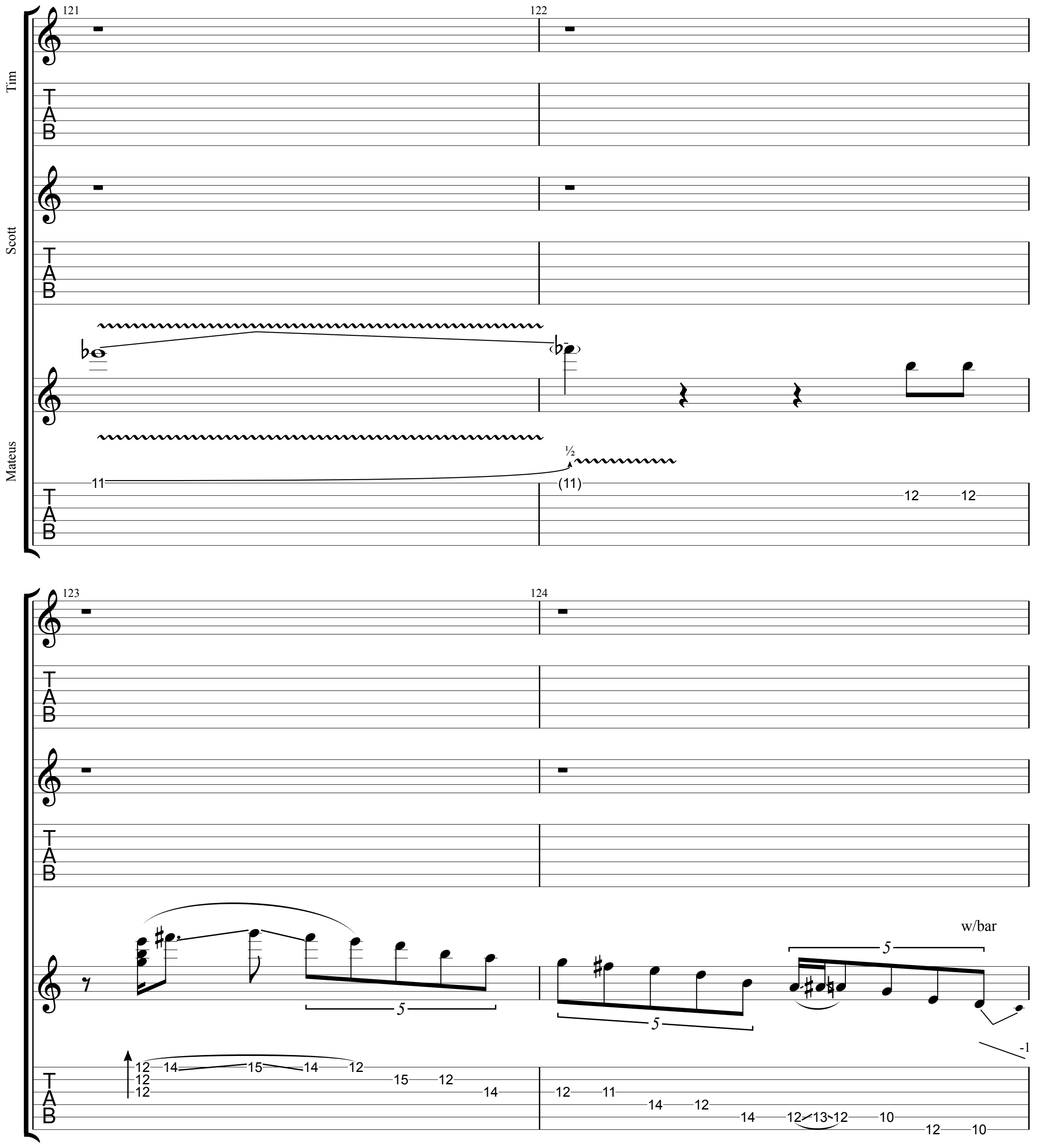
121
122
Tim
Scott
Mateus
½
11
(11)
12
12
123
124
w/bar
5
5
5
-1
12 14 15 14 12
12
12
15 12
14
12 11
14 12
14 12 13 12 10
12 10

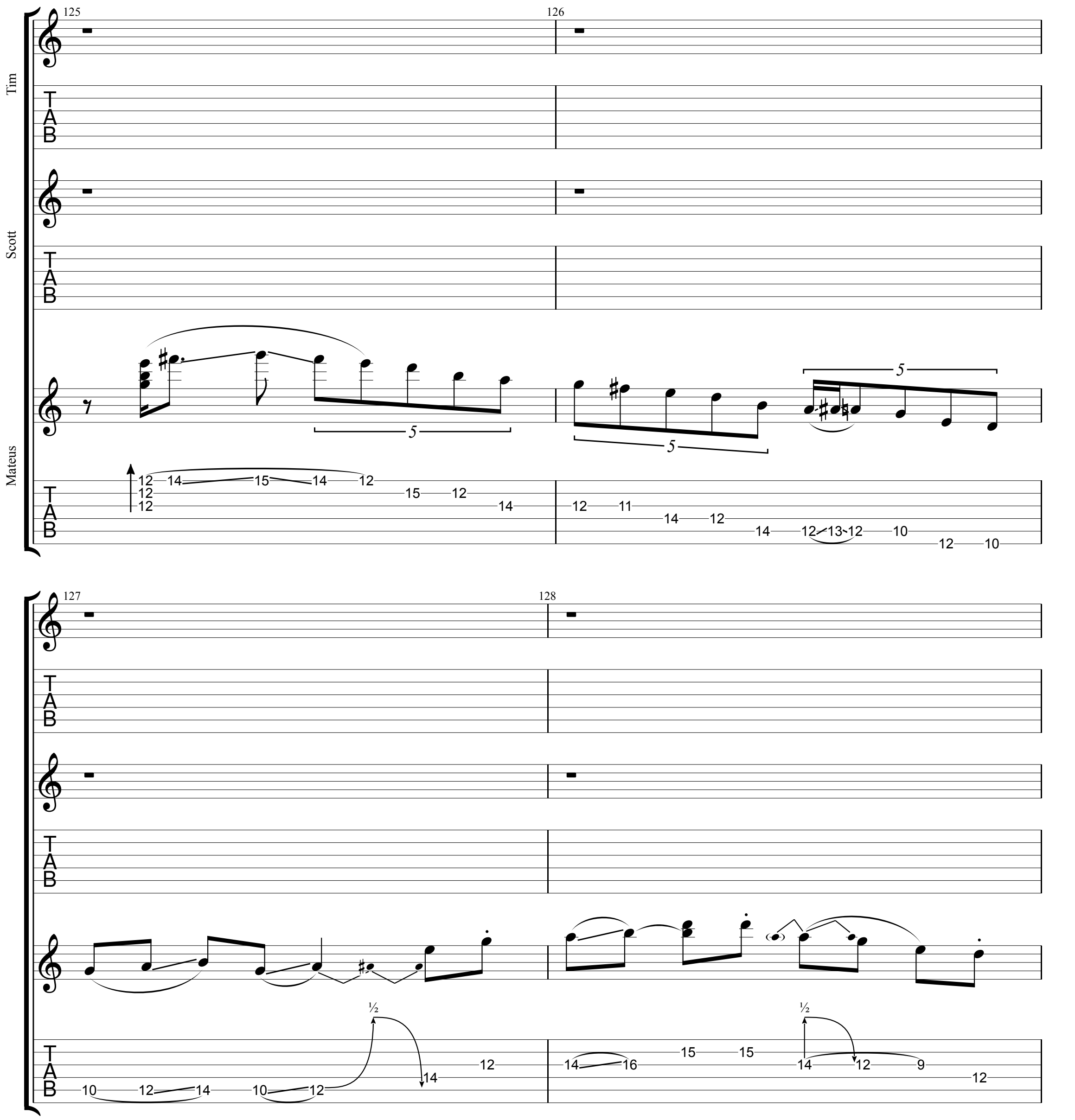
125
126
Tim
Scott
Mateus
127
128
½

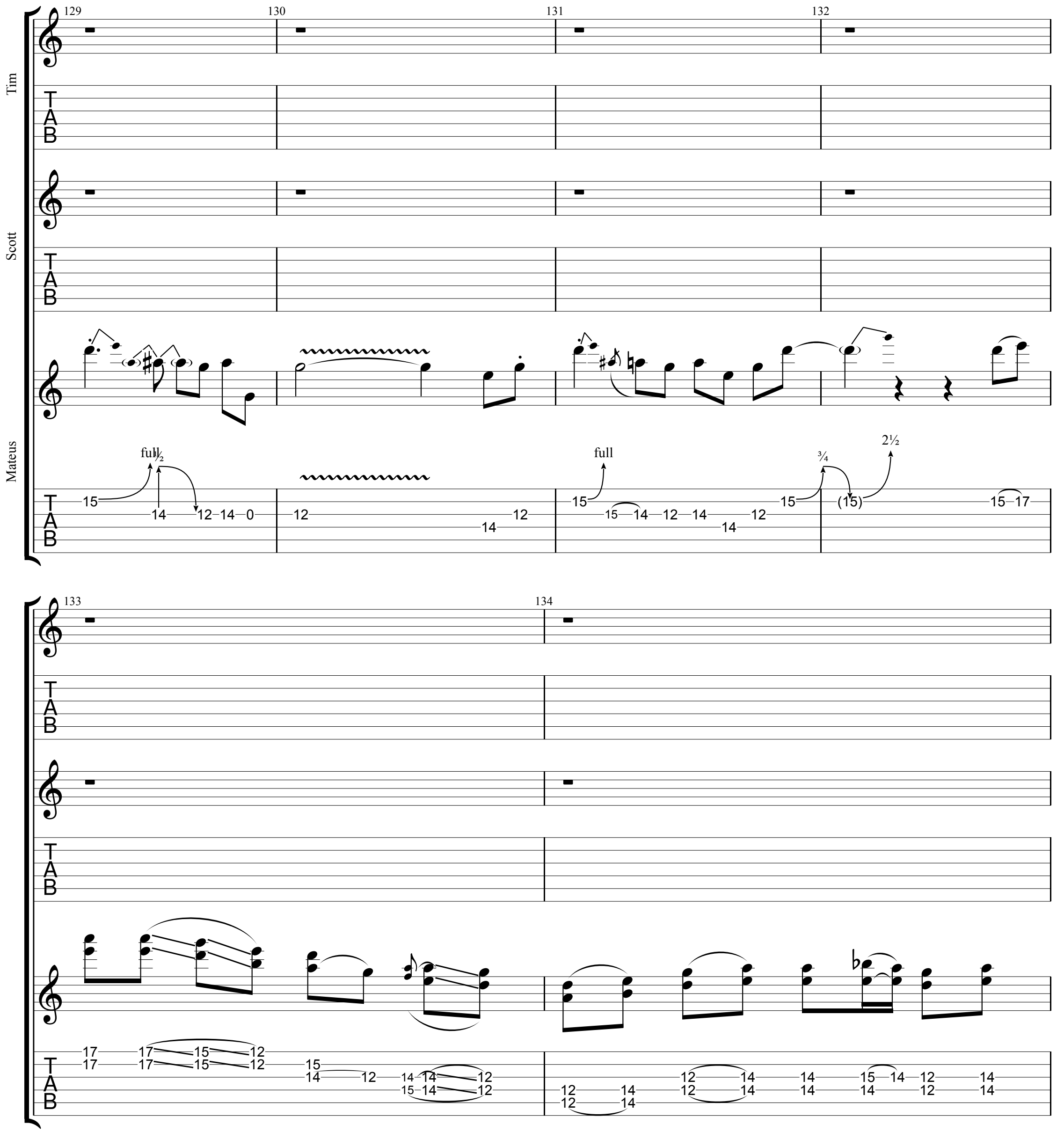
129
130
131
132
133
134
Tim
Scott
Mateus
TAB
full
½
¾
2½

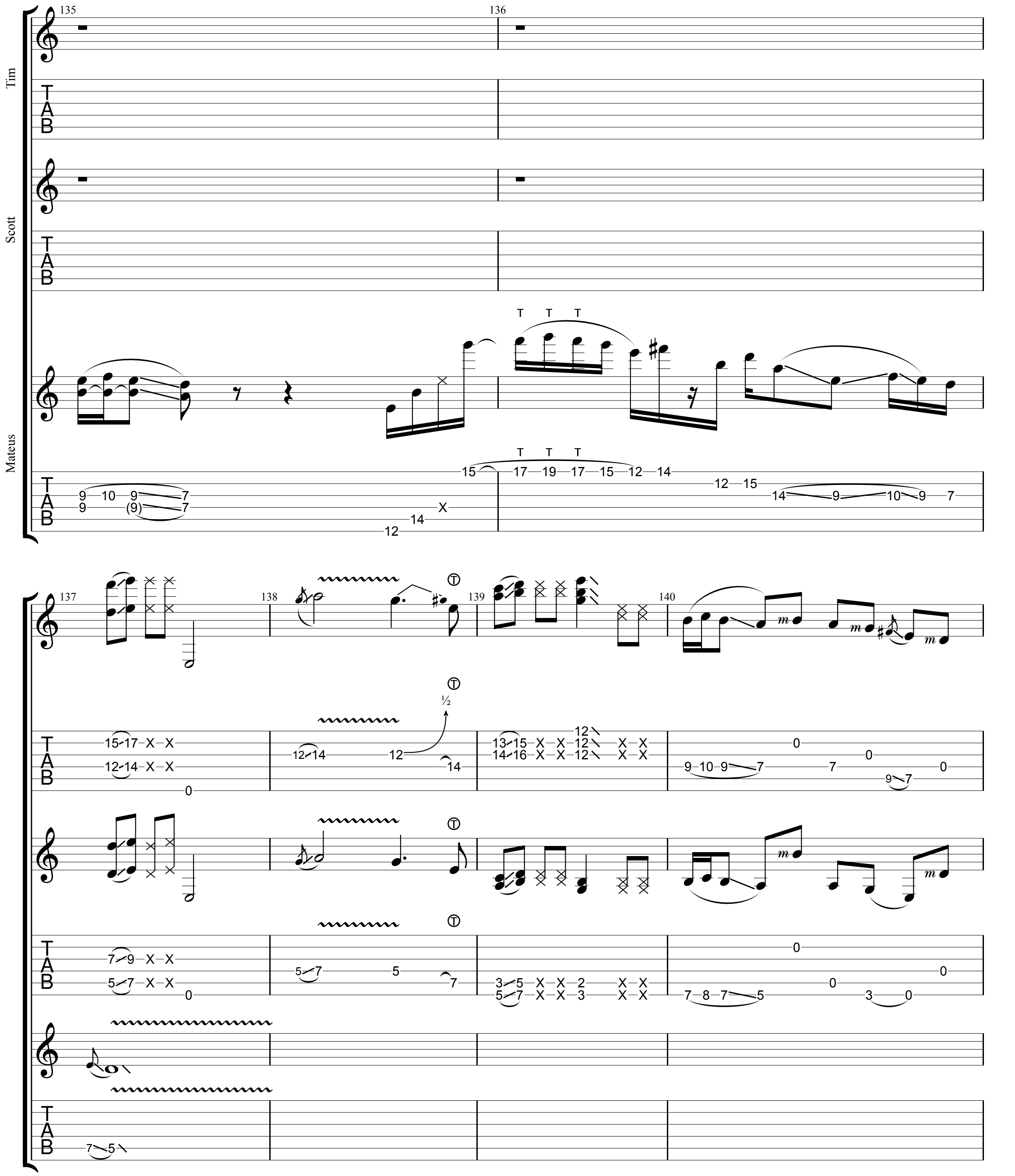
Tim
Scott
Mateus
135
136
137
138
139
140
T A B
½

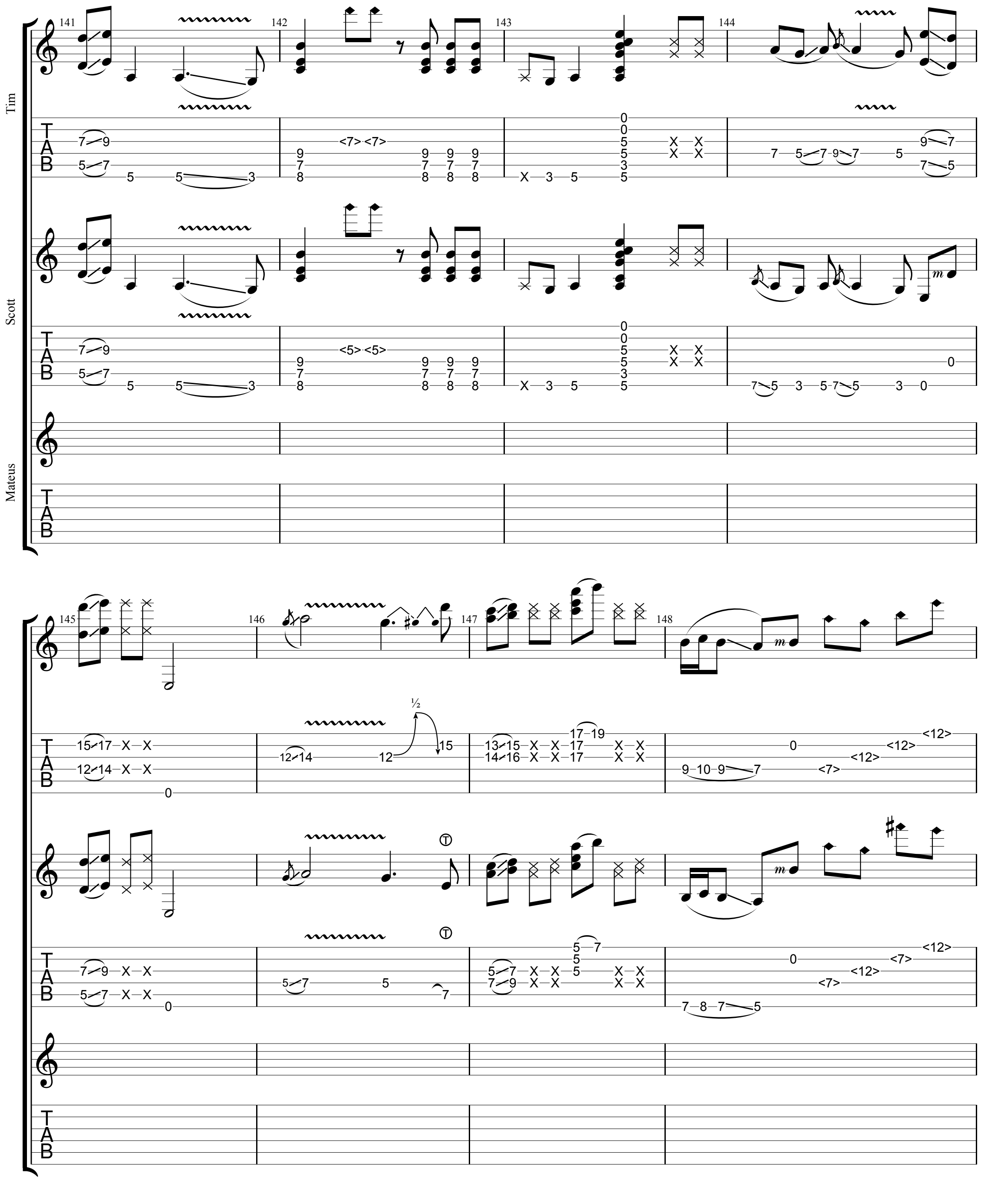
Tim
Scott
Mateus
141
142
143
144
145
146
147
148
TAB
<7> <7>
<5> <5>
½

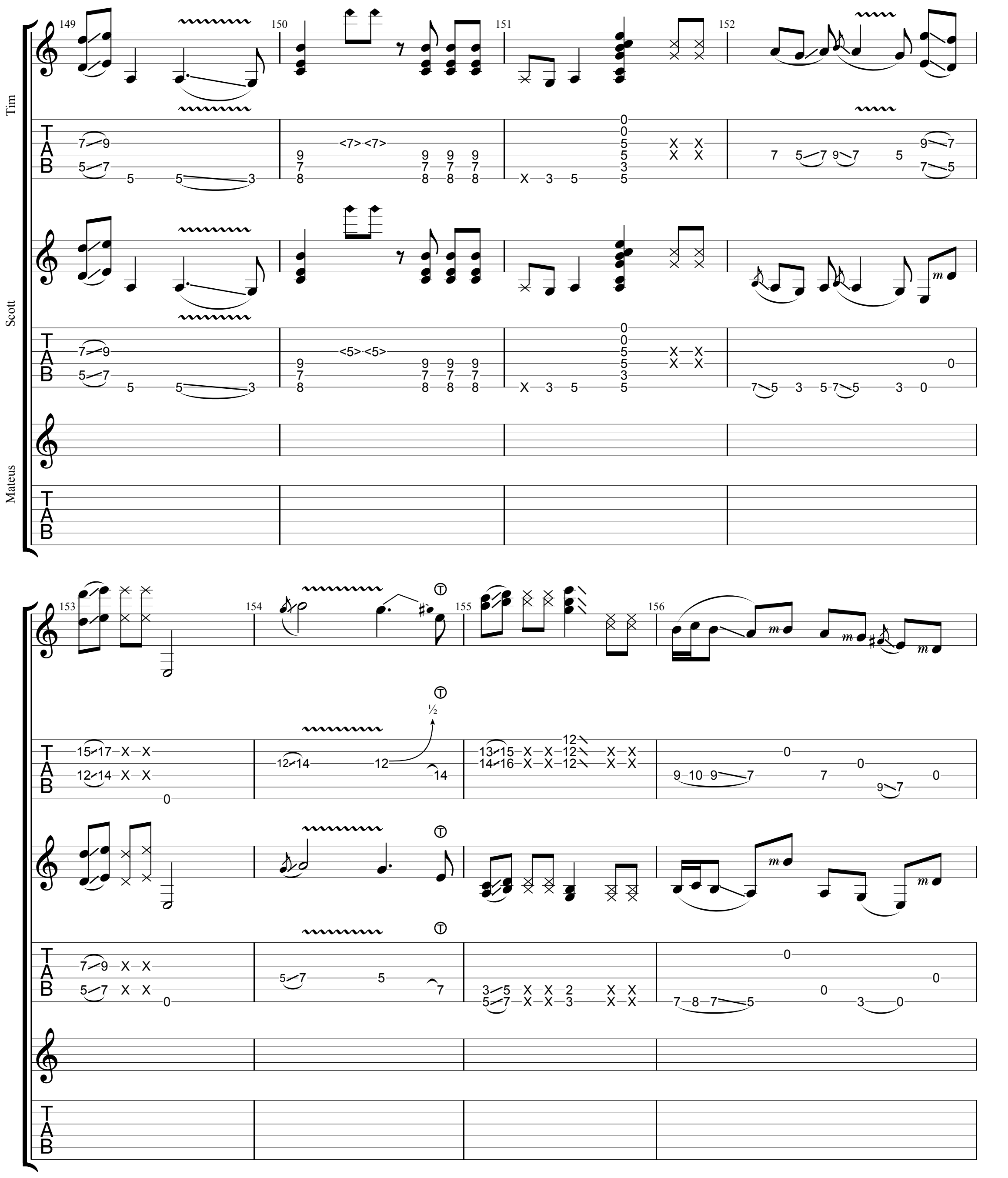
Tim
Scott
Mateus
149
150
151
152
153
154
155
156
<7> <7>
<5> <5>
½

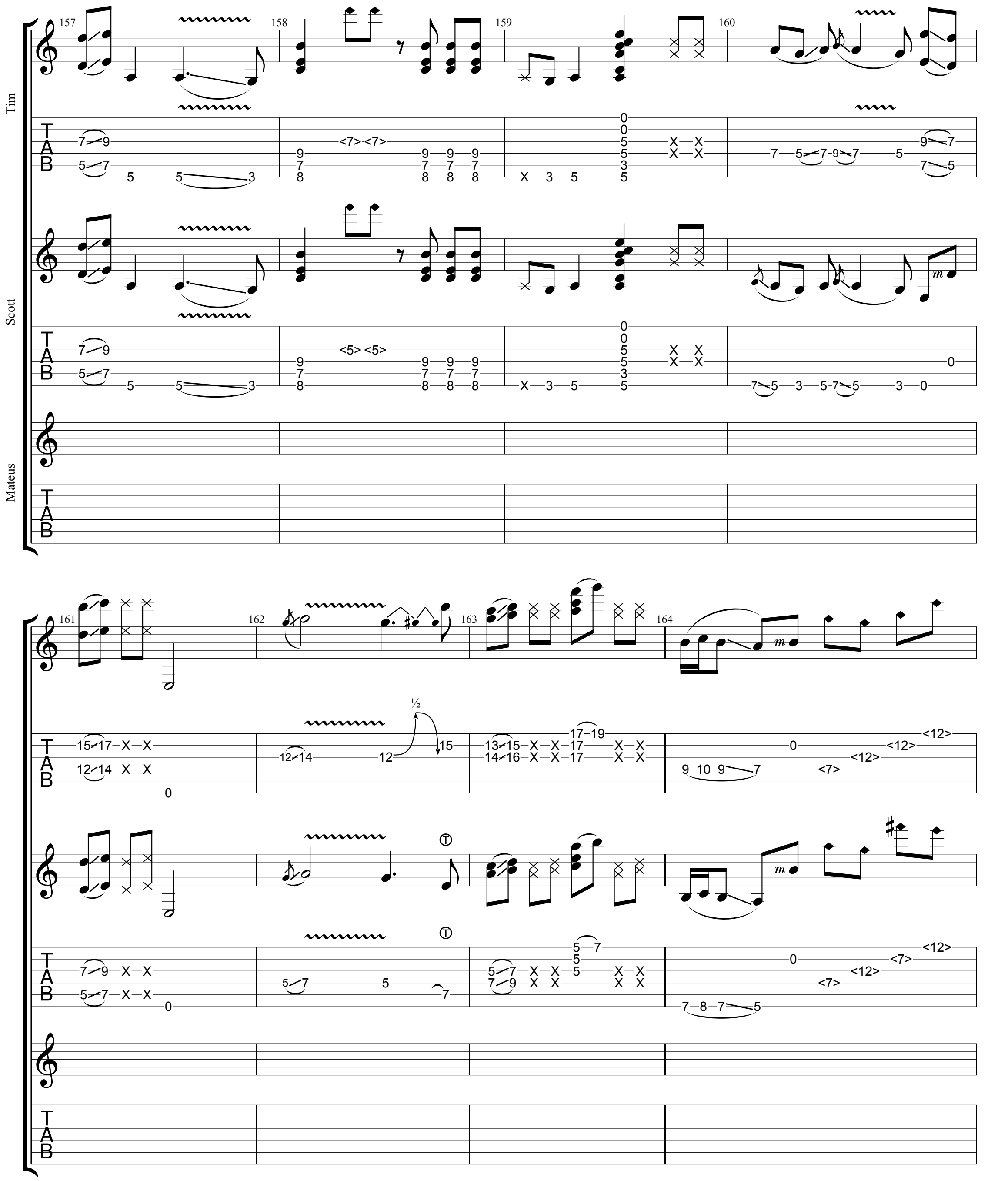
Tim
Scott
Mateus
157
158
159
160
161
162
163
164
TAB

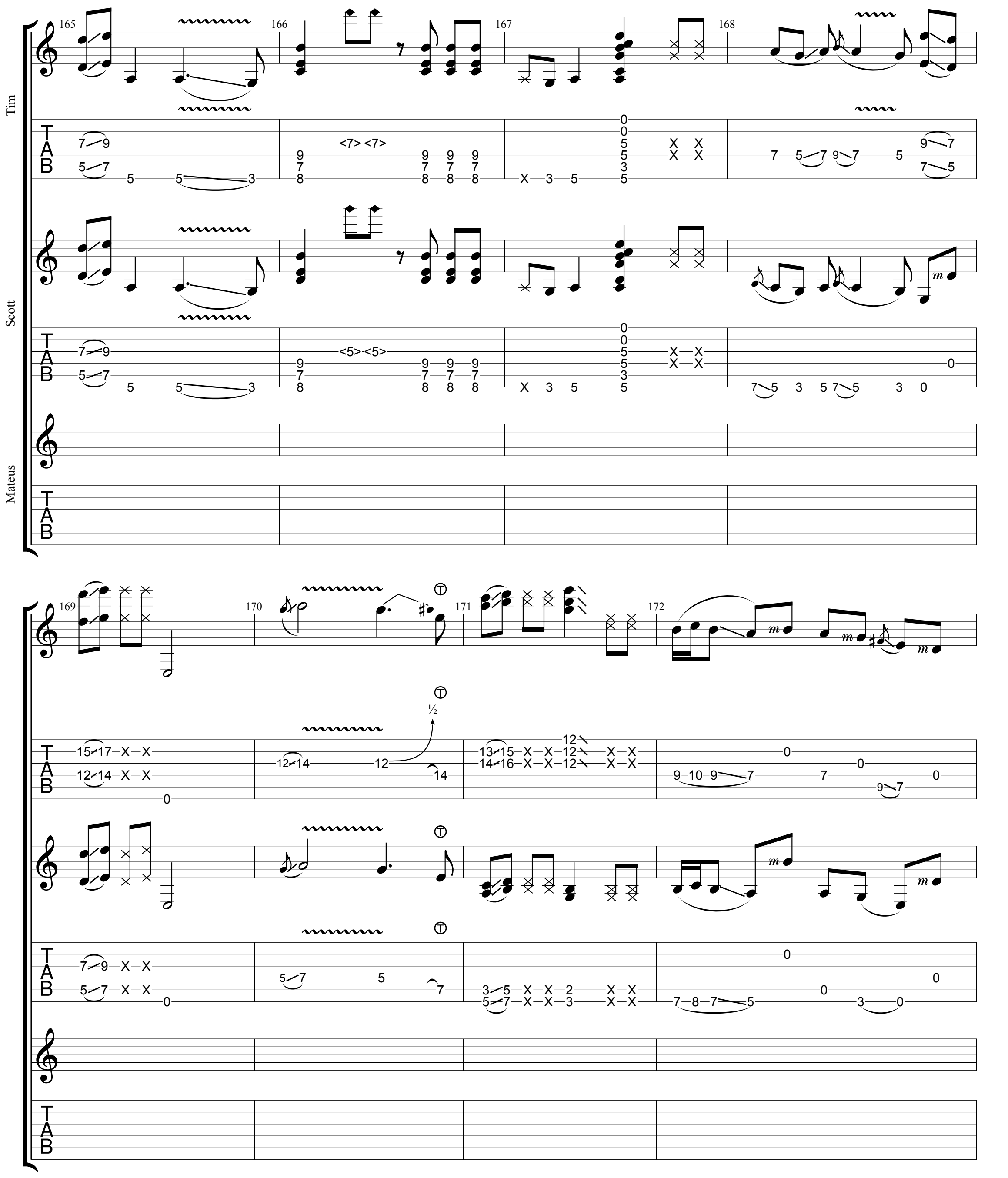
Tim
Scott
Mateus
165
166
167
168
169
170
171
172
<7> <7>
<5> <5>
½

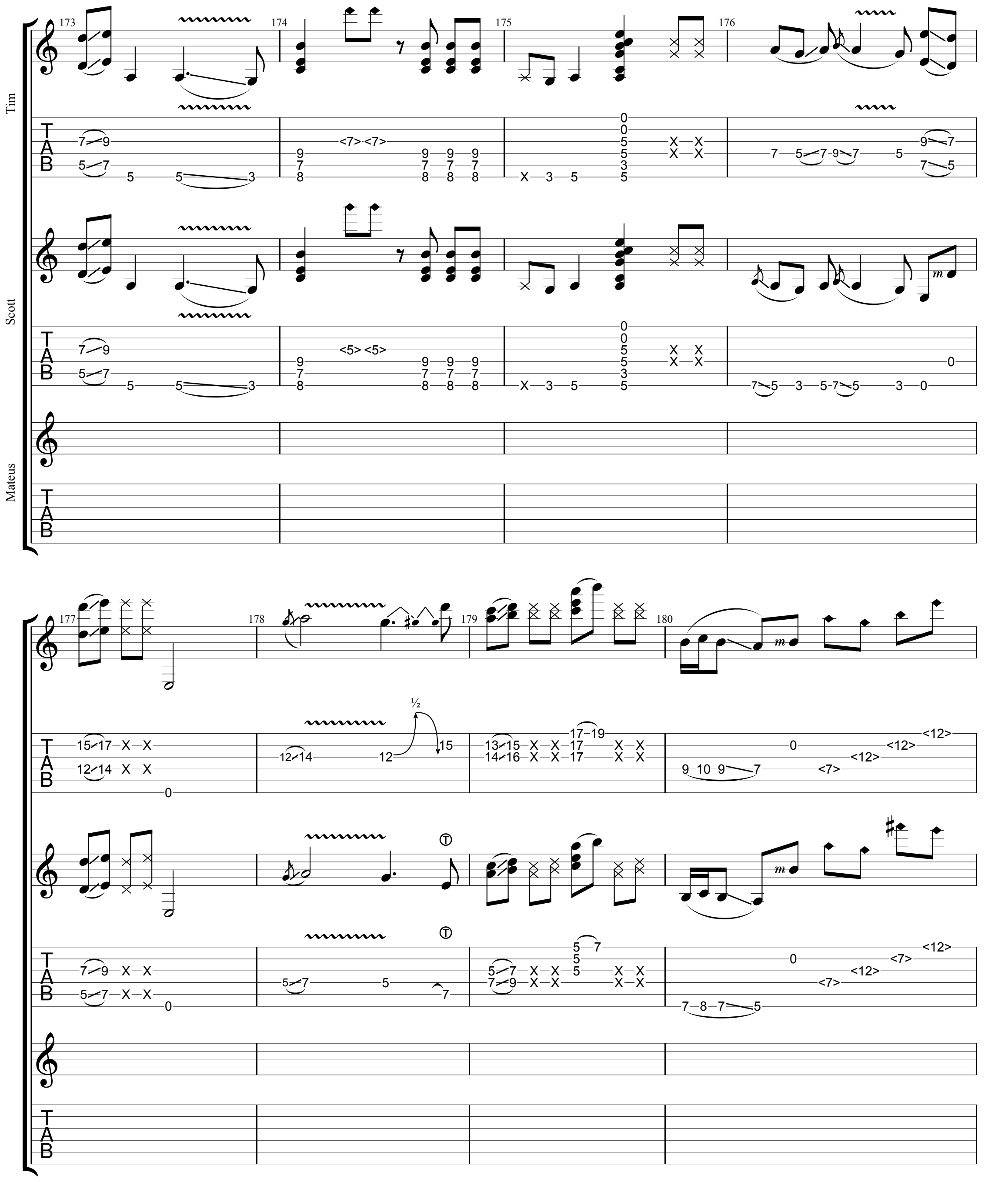
Tim
Scott
Mateus
173
174
175
176
177
178
179
180
TAB

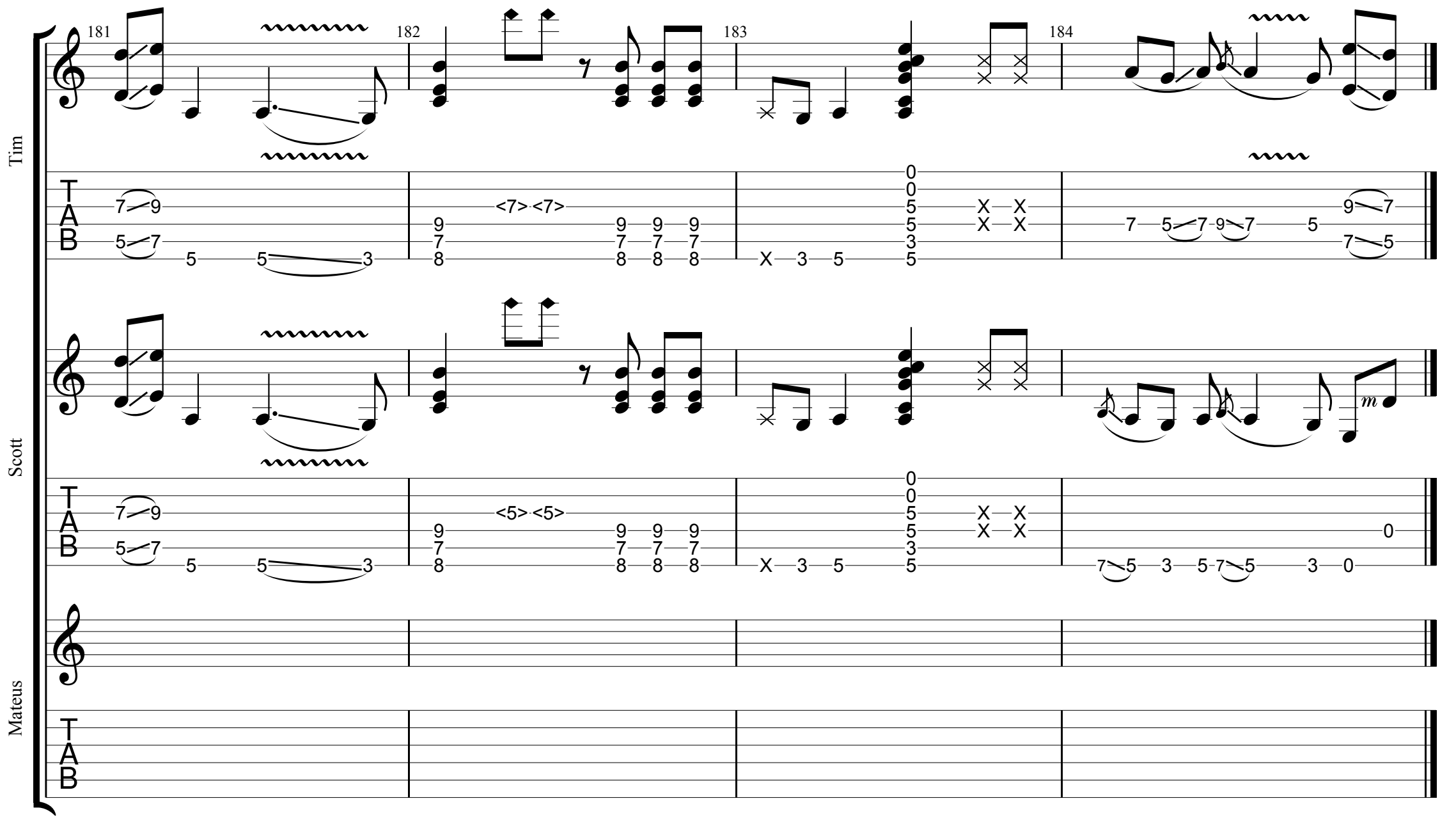
Tim
Scott
Mateus
181
182
183
184
TAB
<7> <7>
<5> <5>
m

Saucy

Polyphia

New Levels New Devils

Tim
Standard tuning

Scott
Standard tuning

♩ = 96

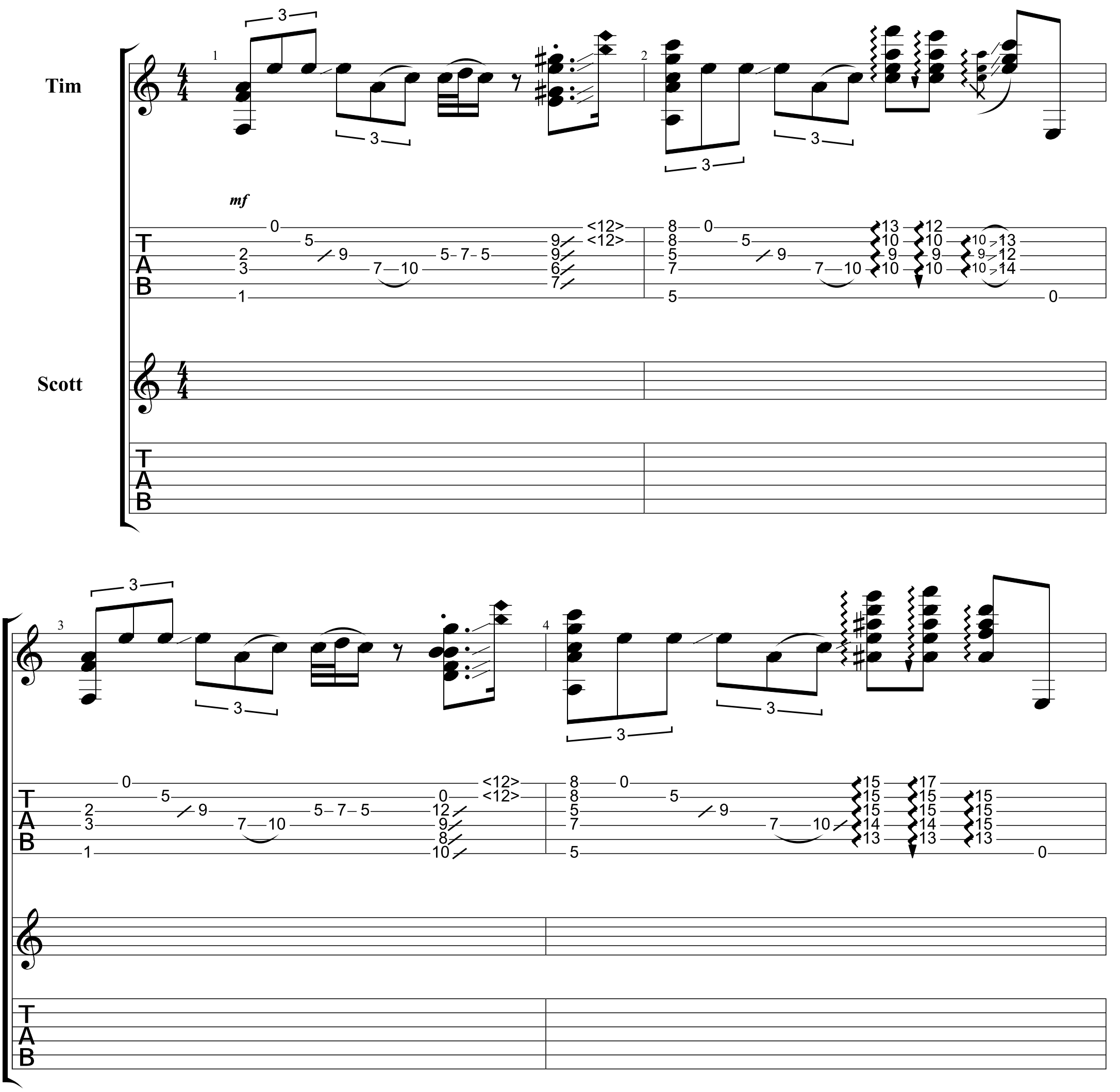

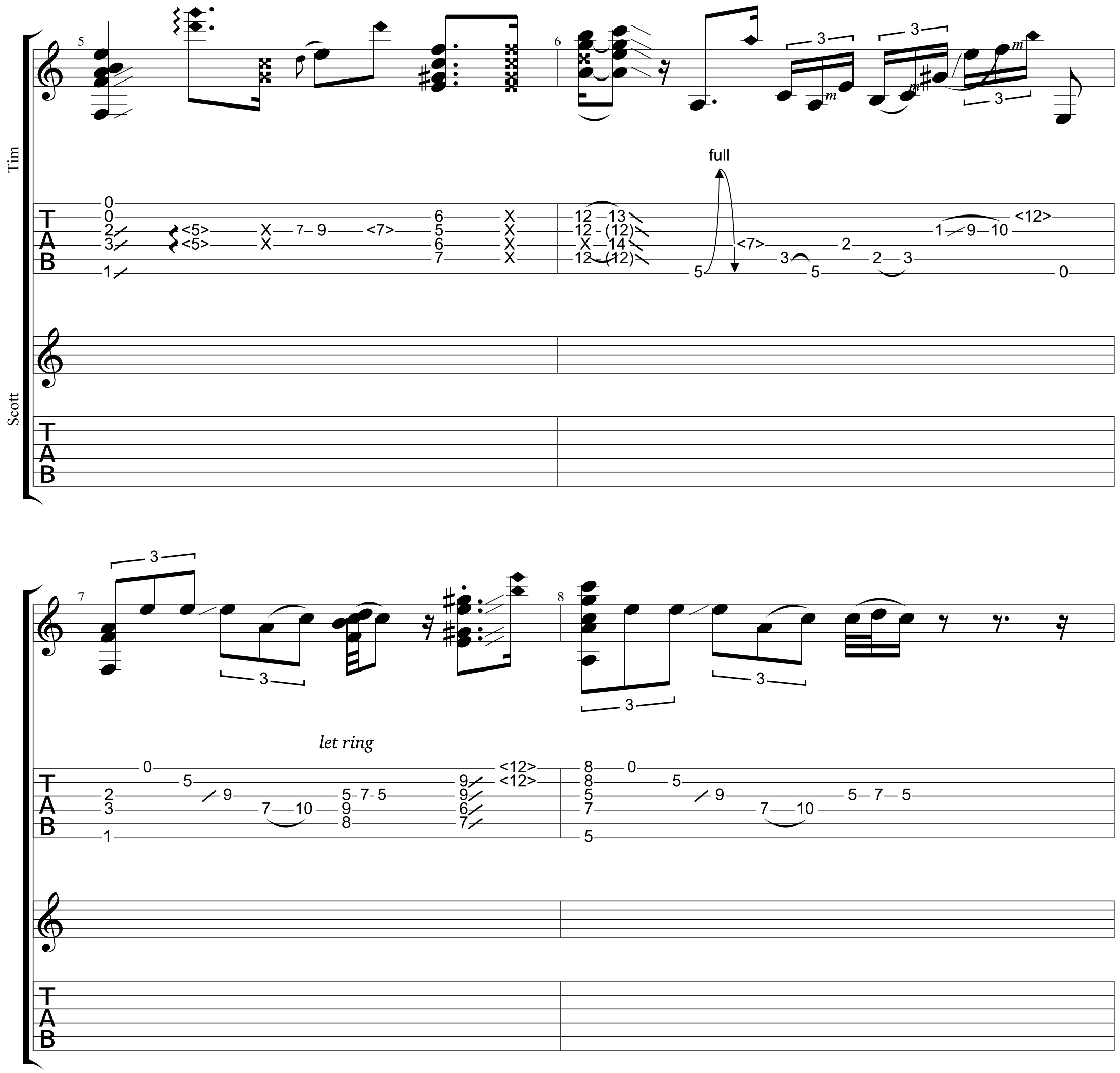
Tim
Scott
full
let ring

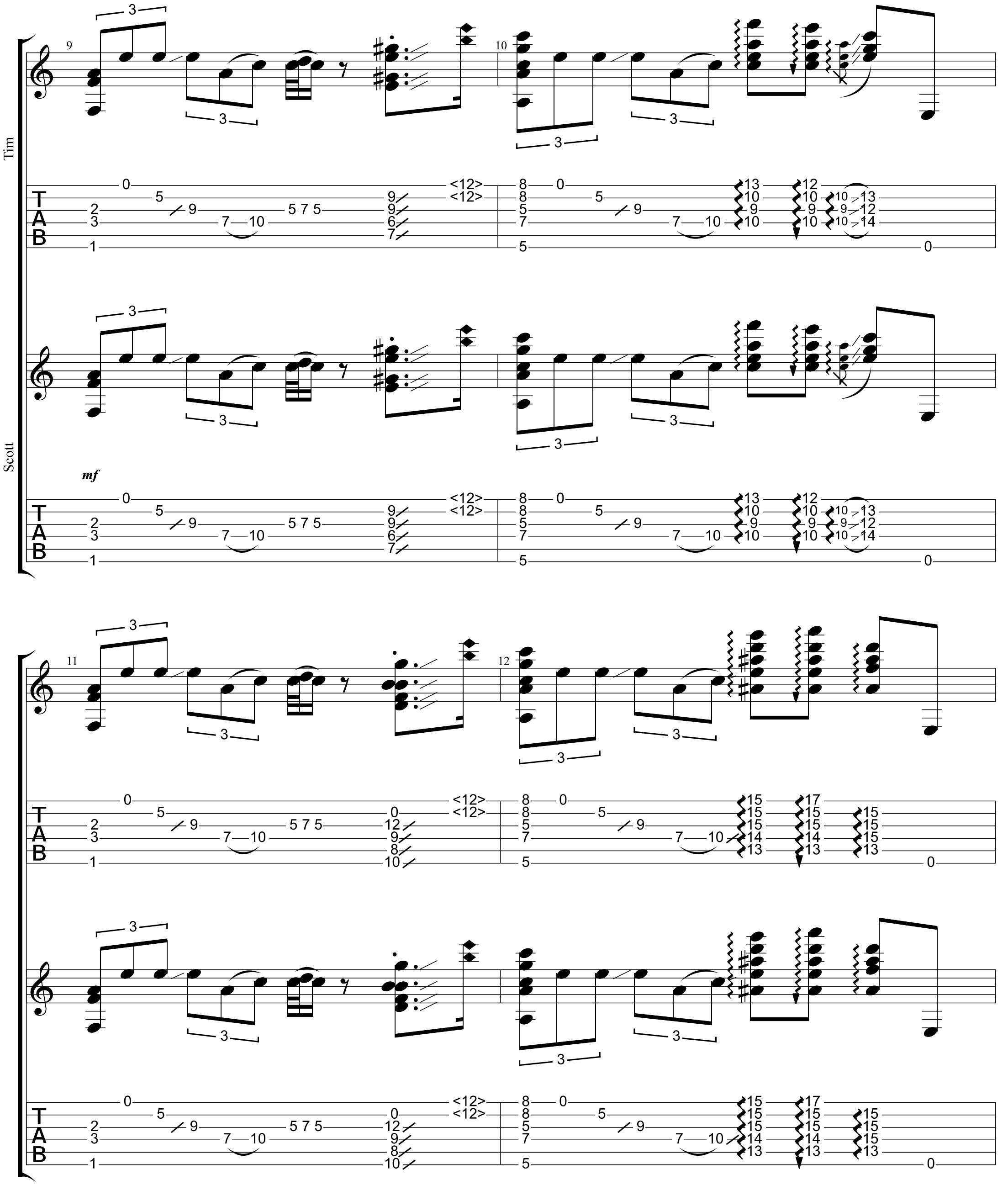
Tim
Scott
mf

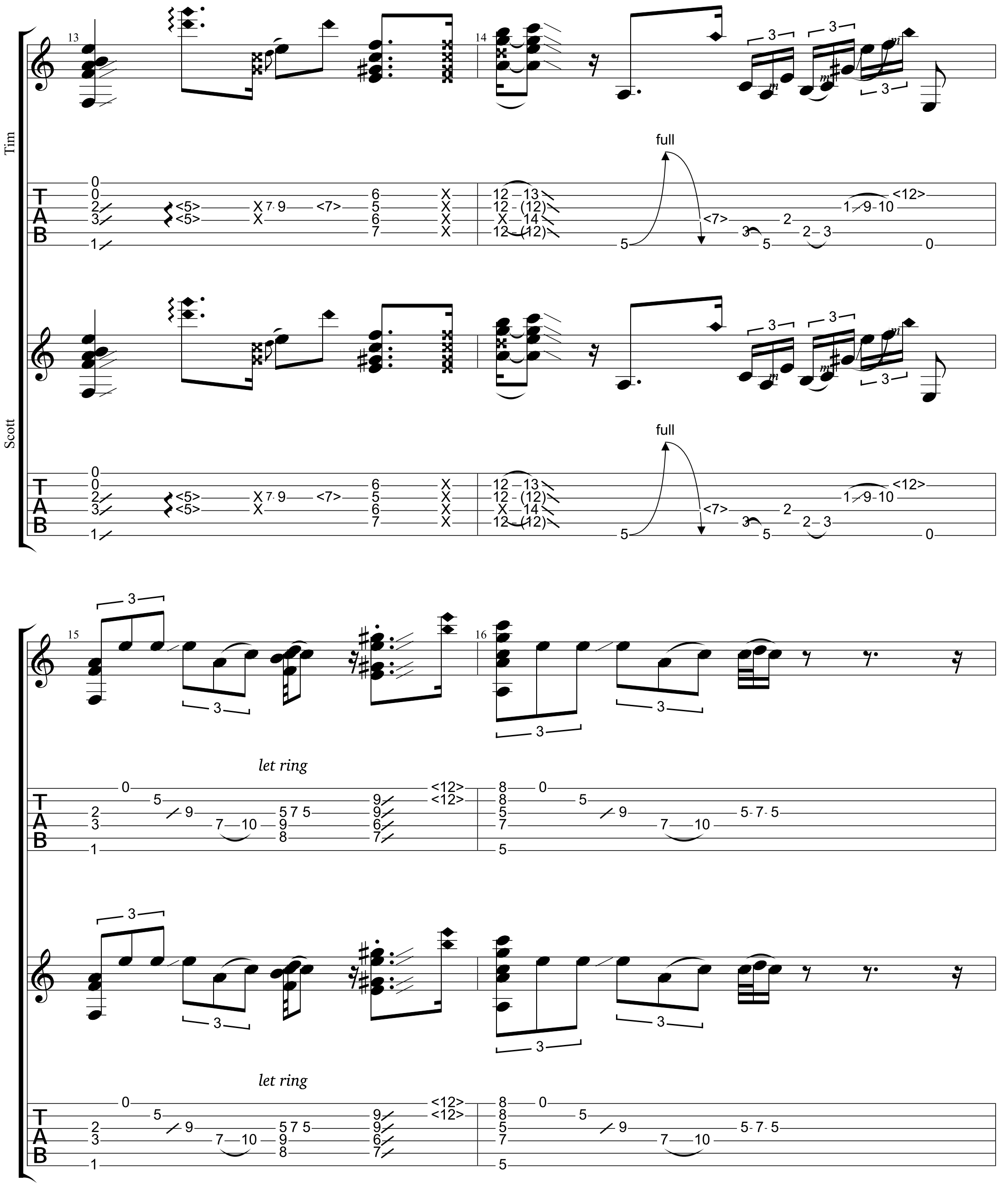
Tim
Scott
13
14
15
16
full
let ring

Tim
17
18
let ring
Scott
mf
let ring

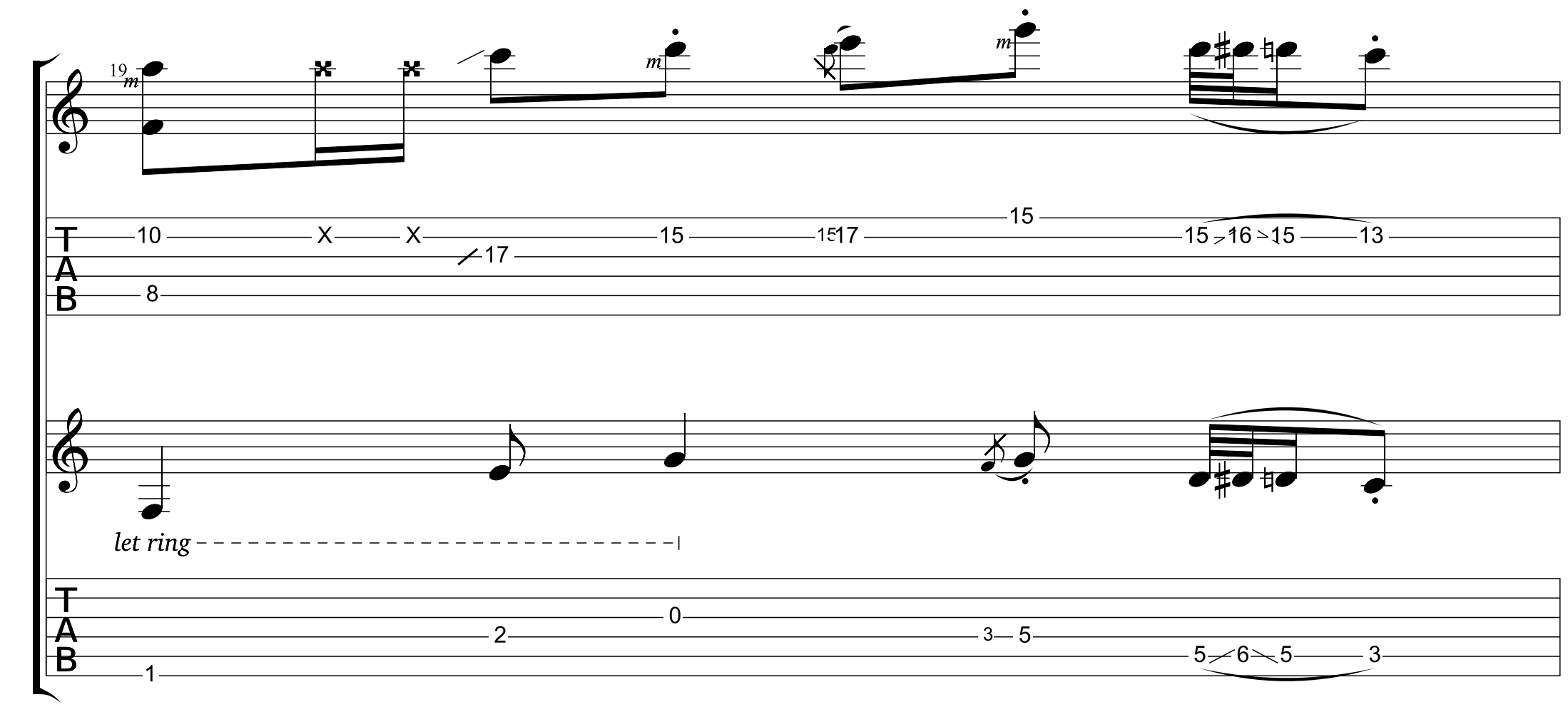
19
let ring

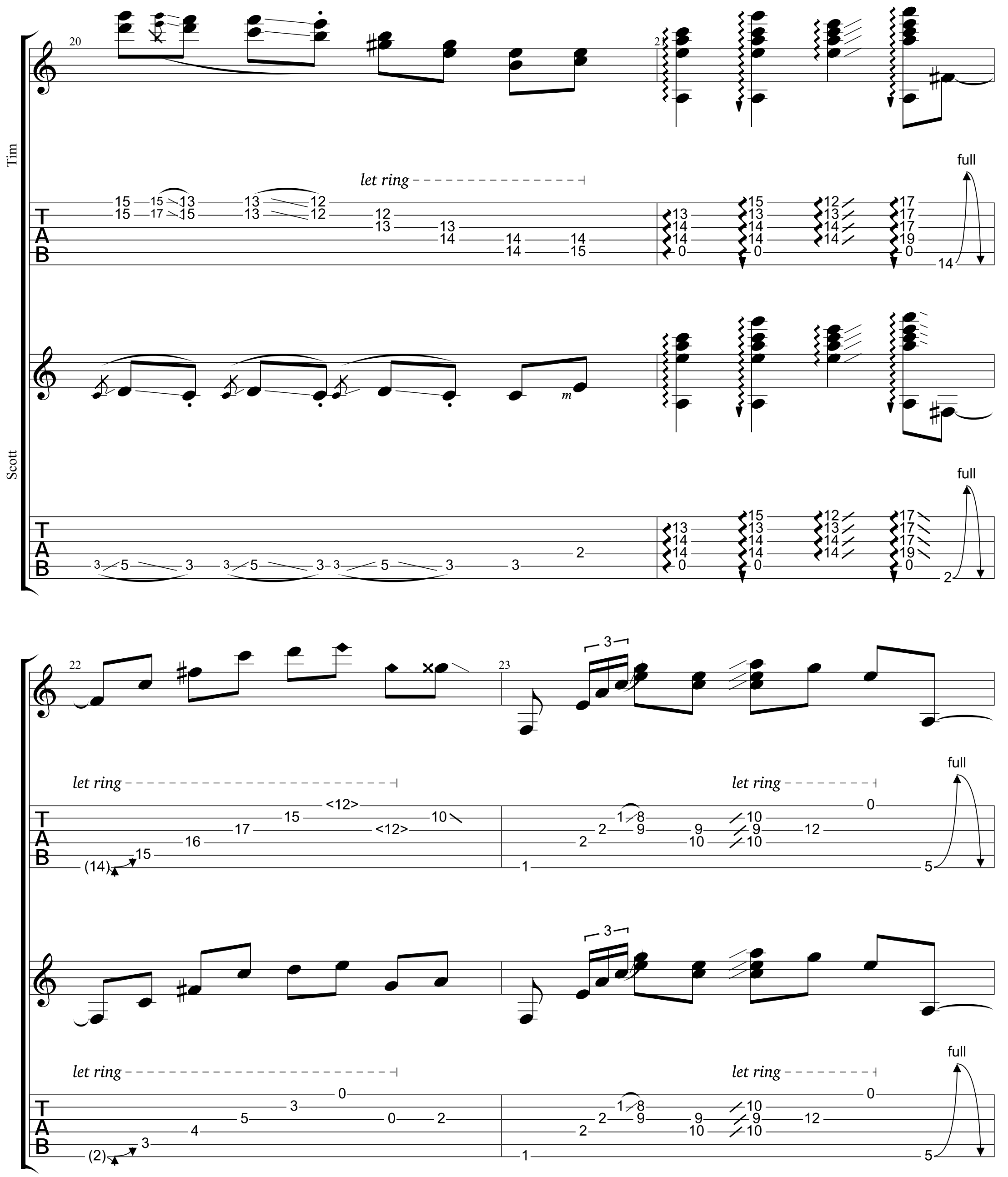
Tim
Scott
20
21
22
23
let ring
full
let ring
let ring
let ring
let ring
TAB

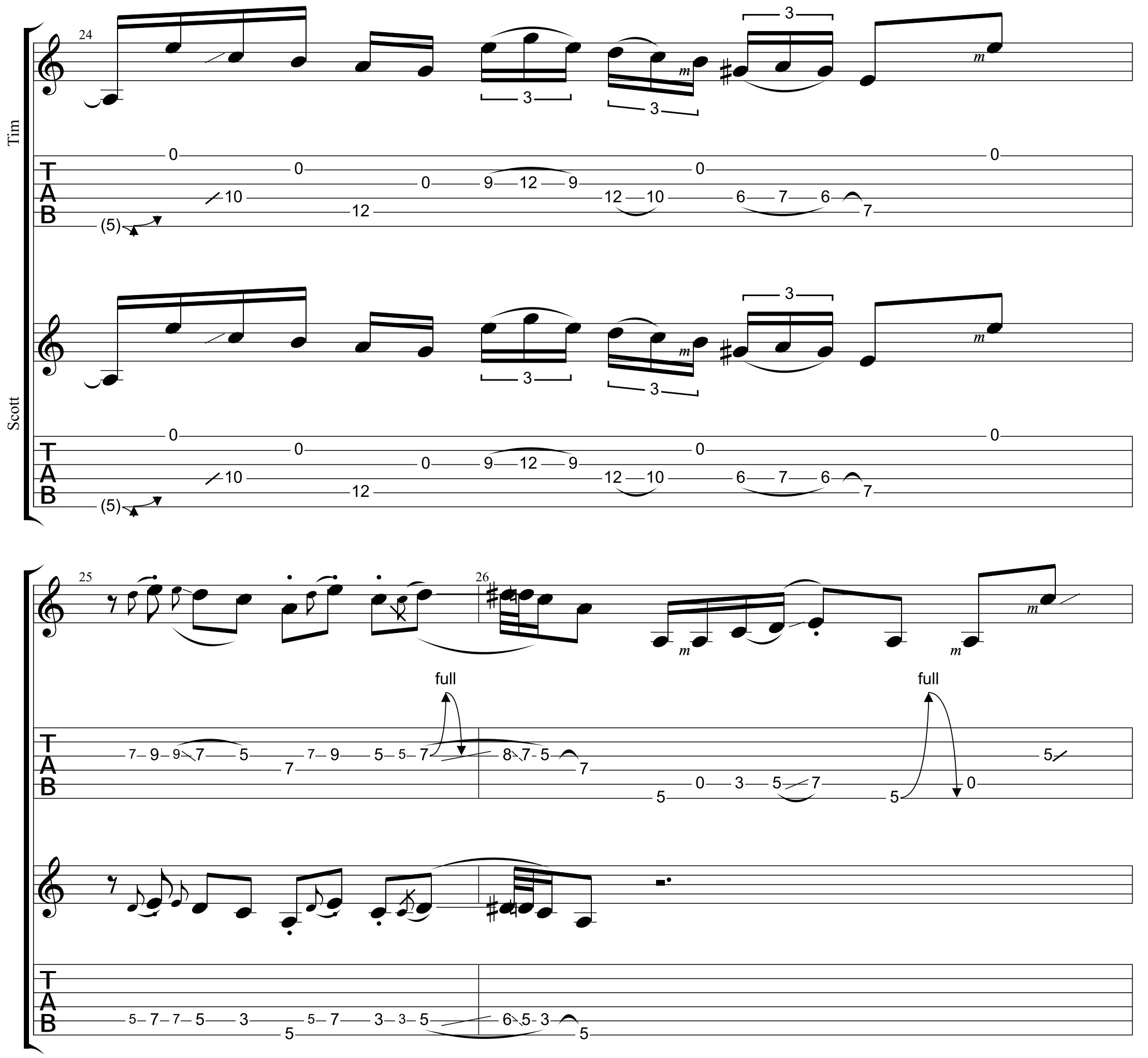
Tim
Scott
24
25
26
full
full

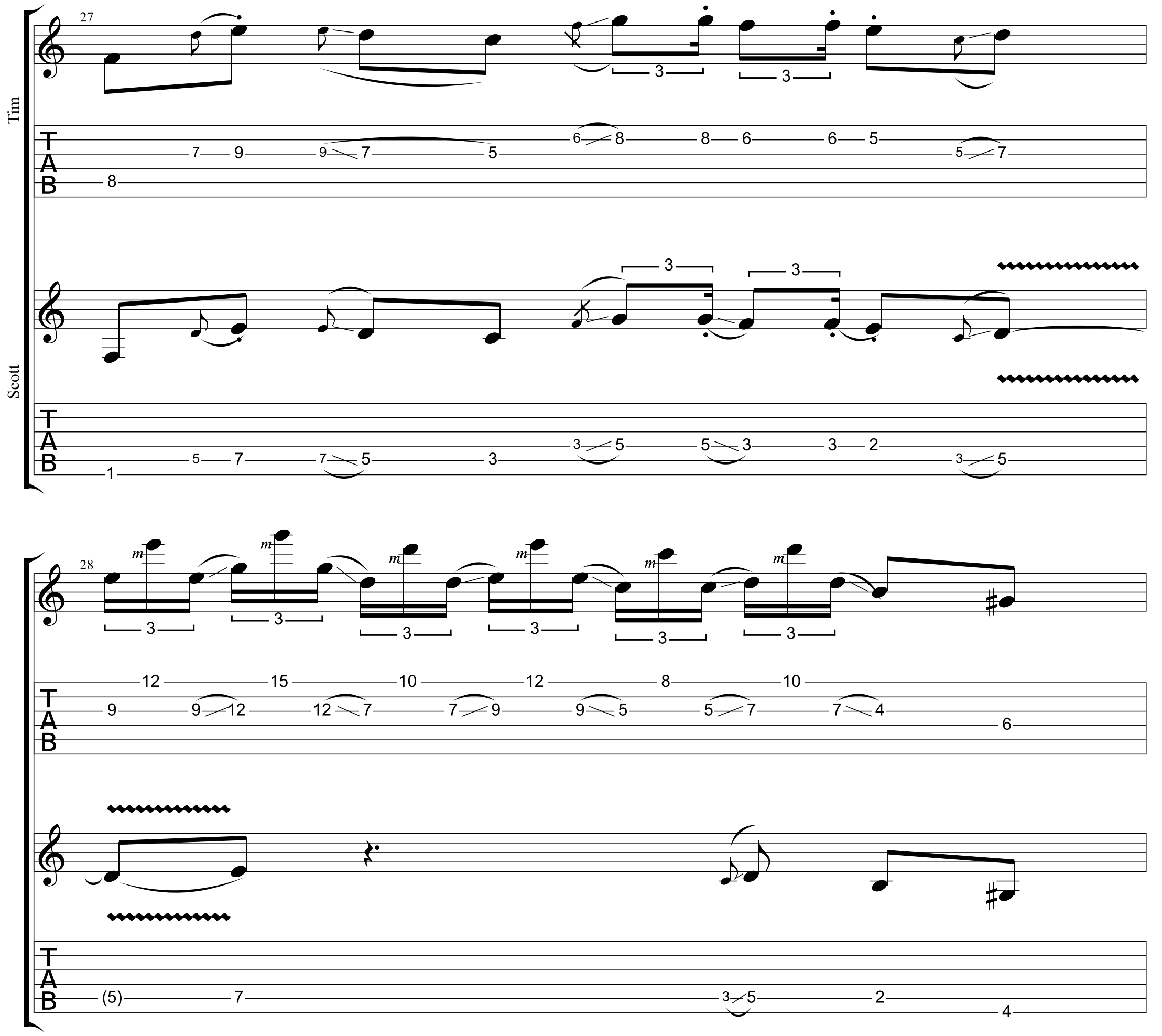
Tim
Scott
27
28
TAB
m

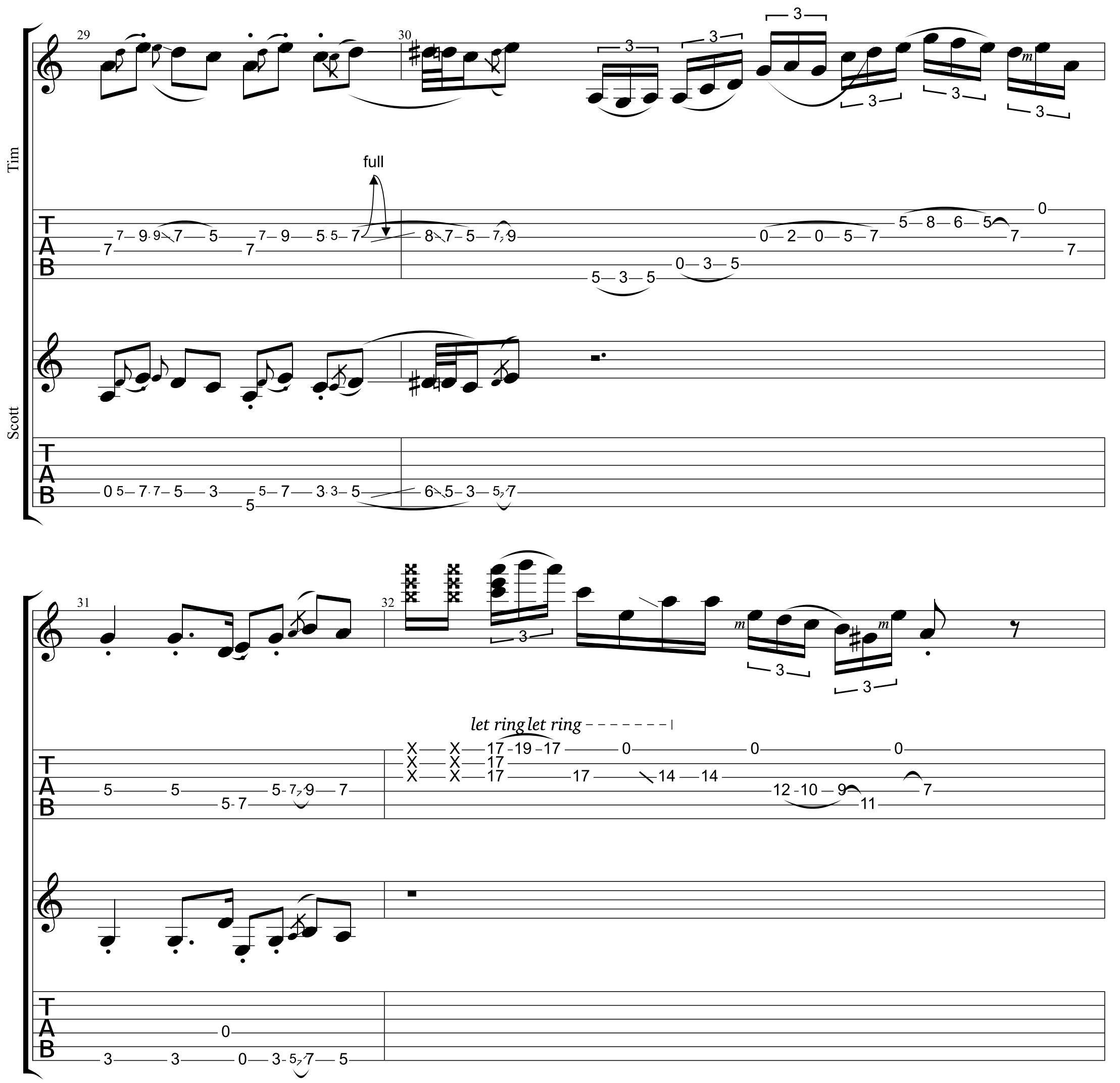
Tim
Scott
29
30
31
32
full
let ring let ring

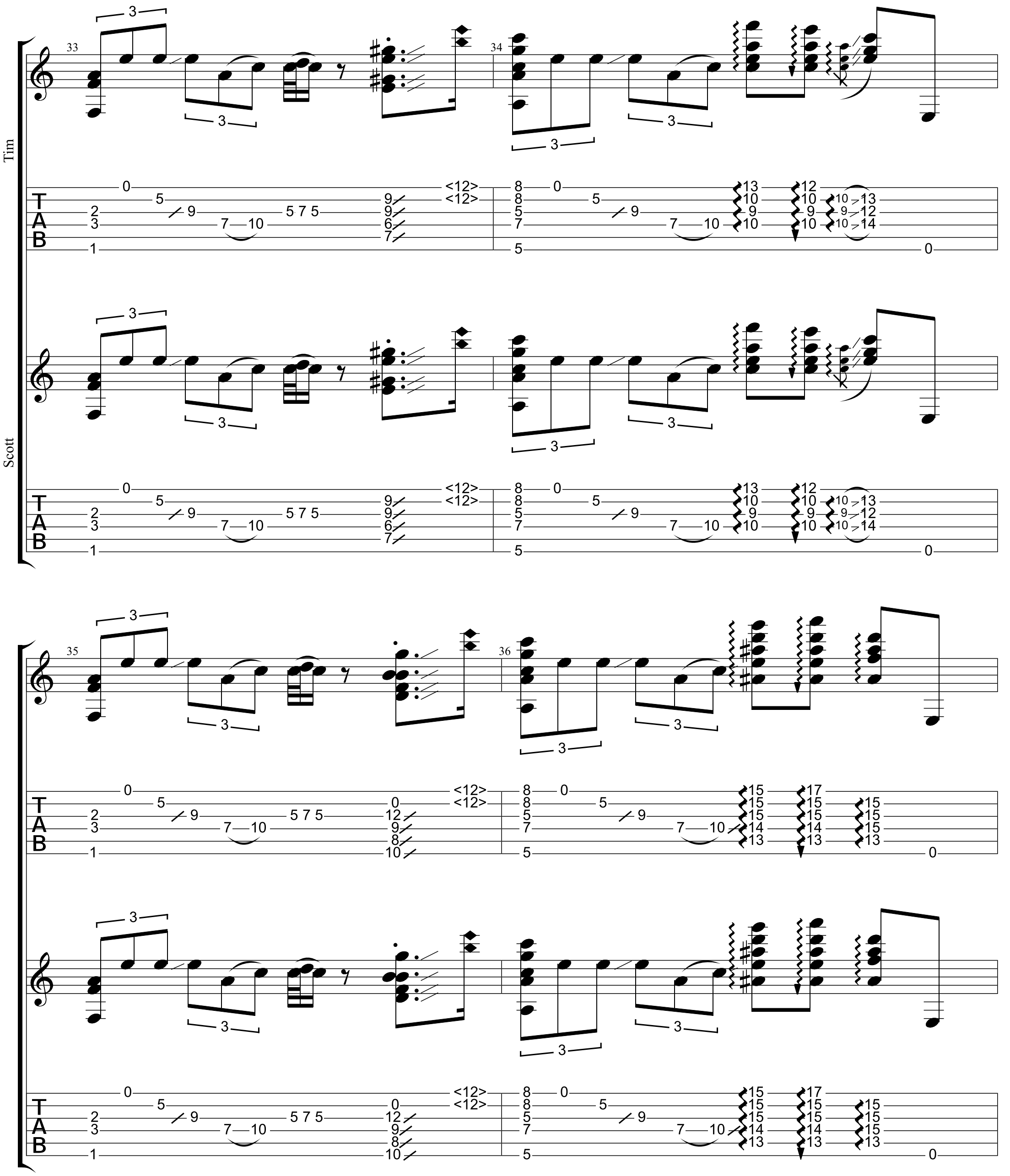
Tim
Scott
33
34
35
36
T
A
B

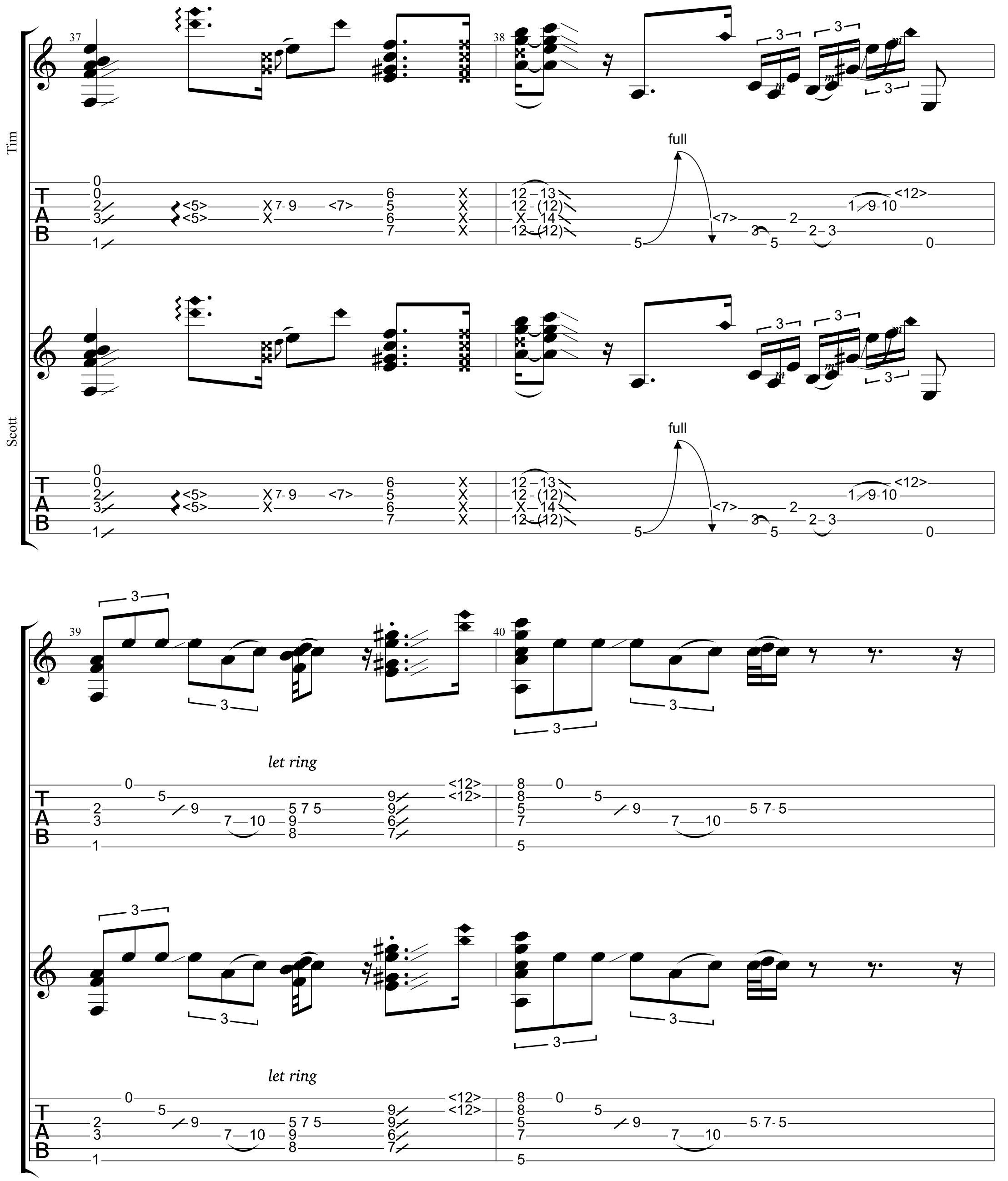
Tim
Scott
37
38
39
40
full
let ring

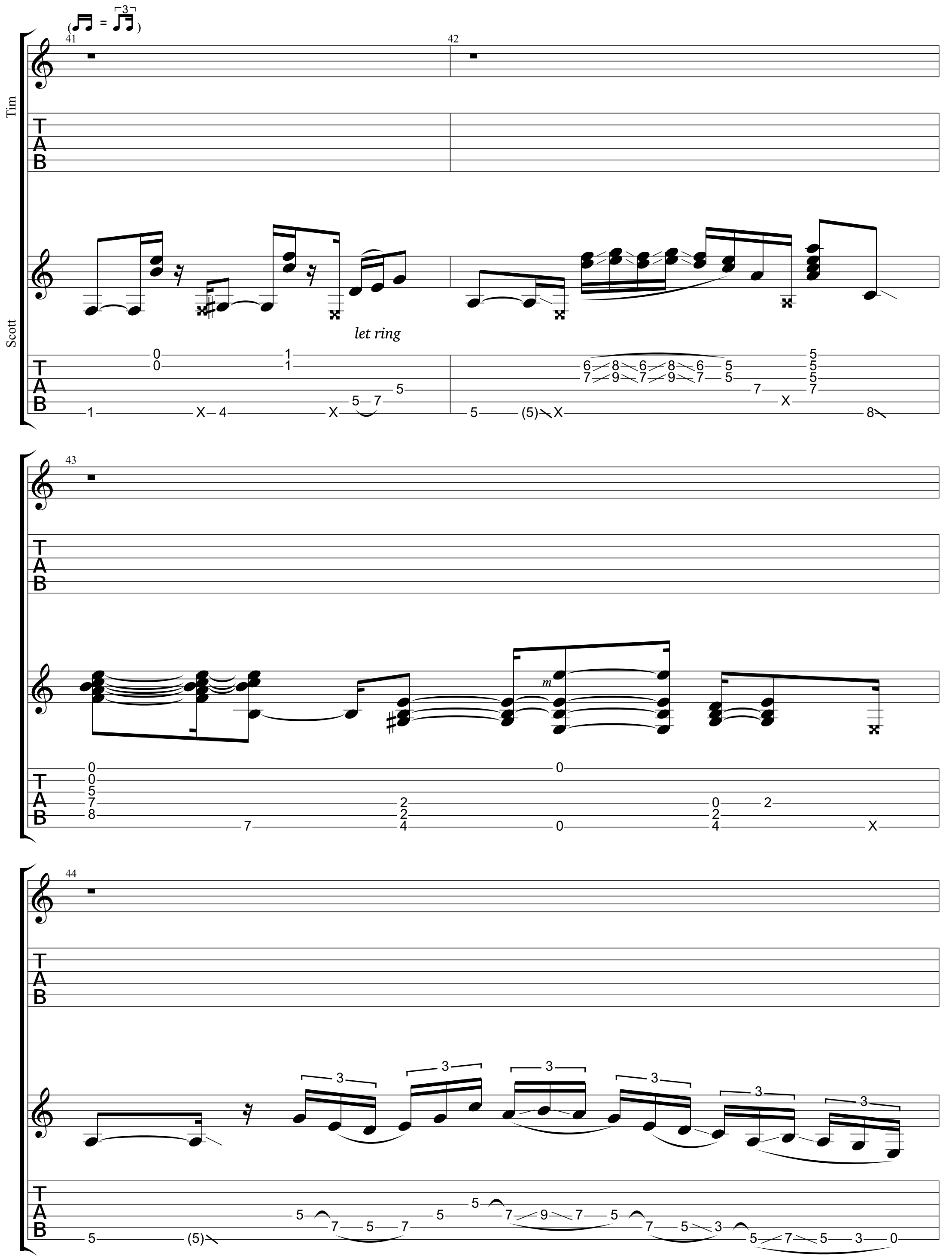
Tim
Scott
41
42
43
44
let ring
m

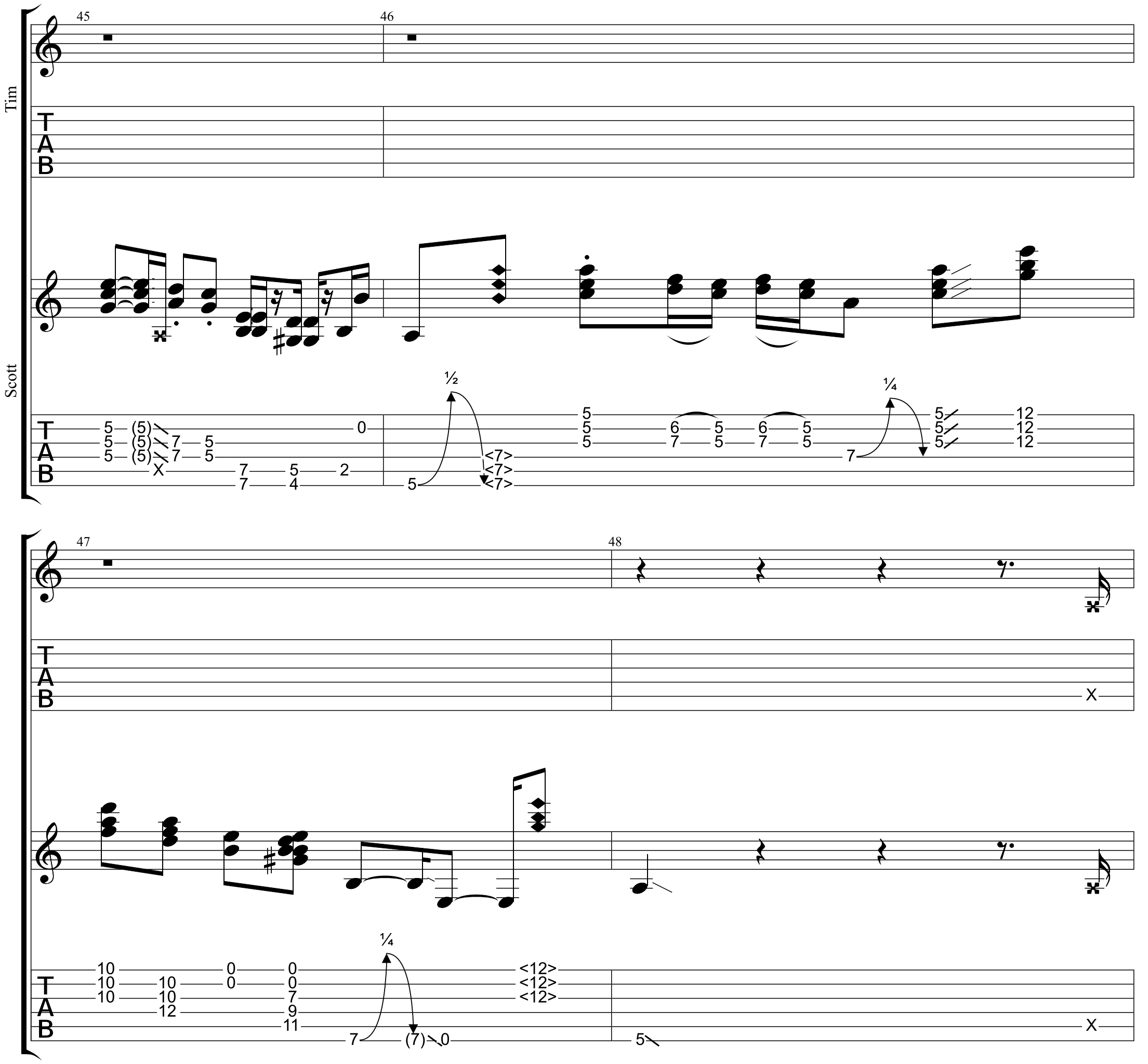
Tim
Scott
45
46
47
48
½
¼
¼

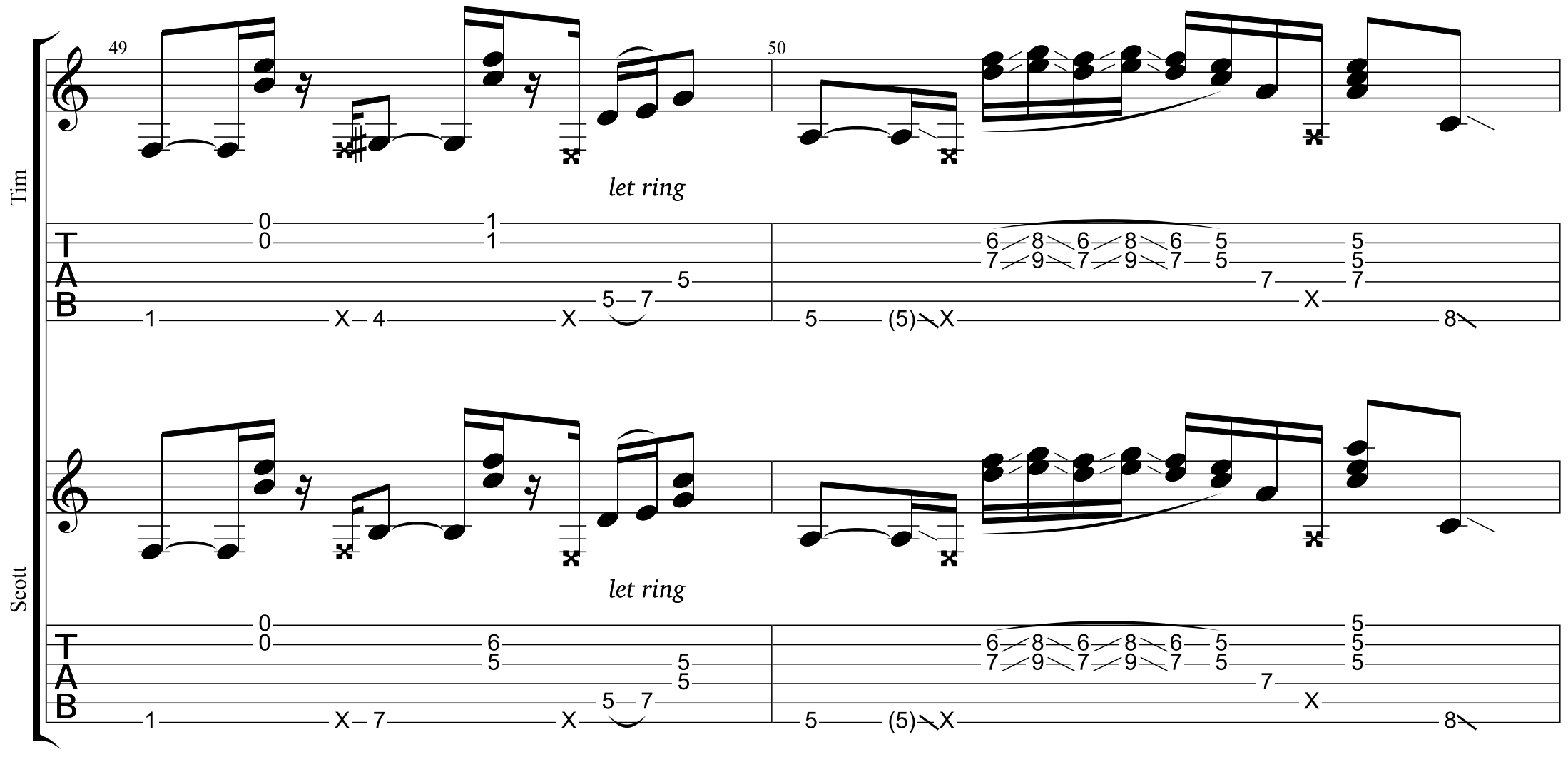
Tim
49
50
let ring
Scott
let ring

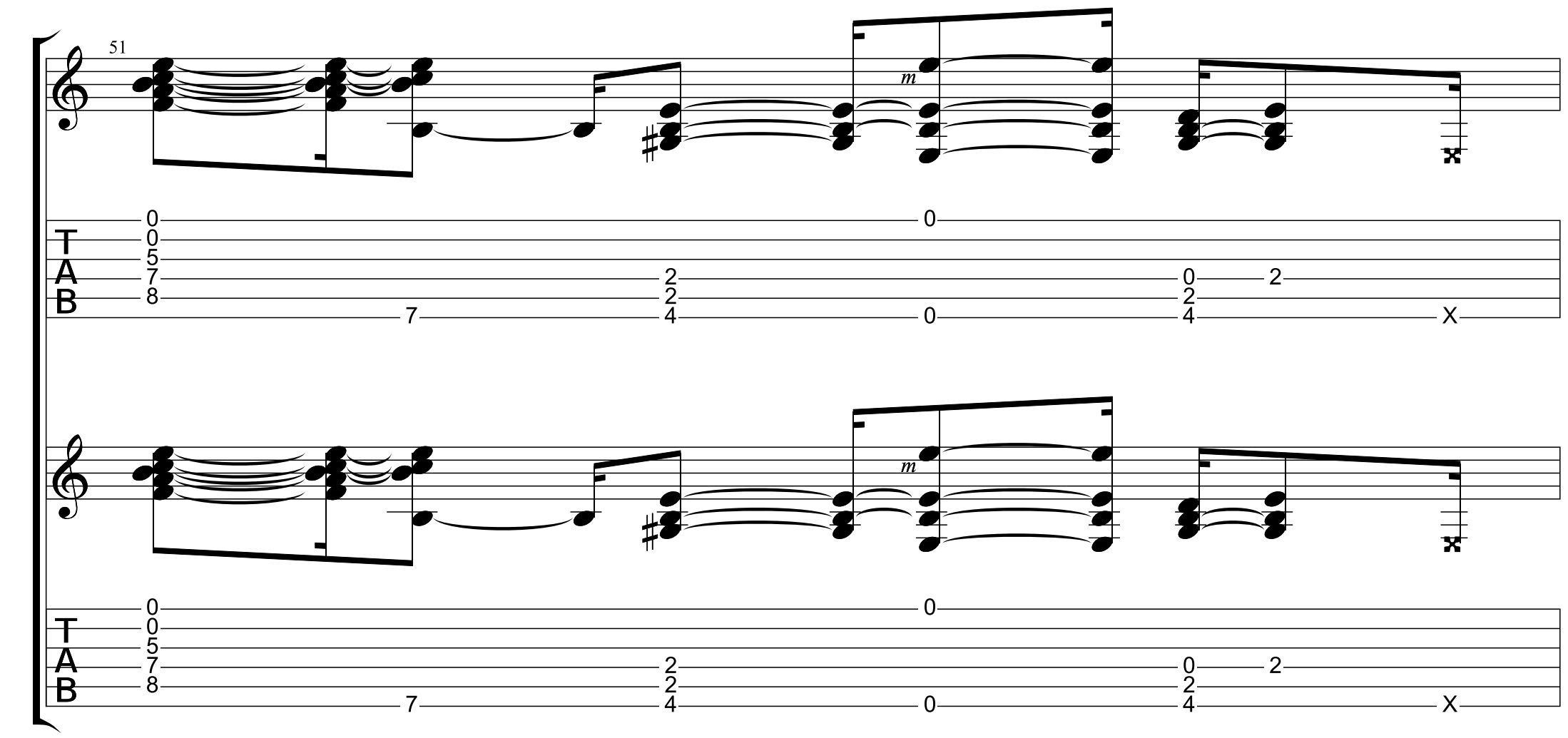
51
m
m

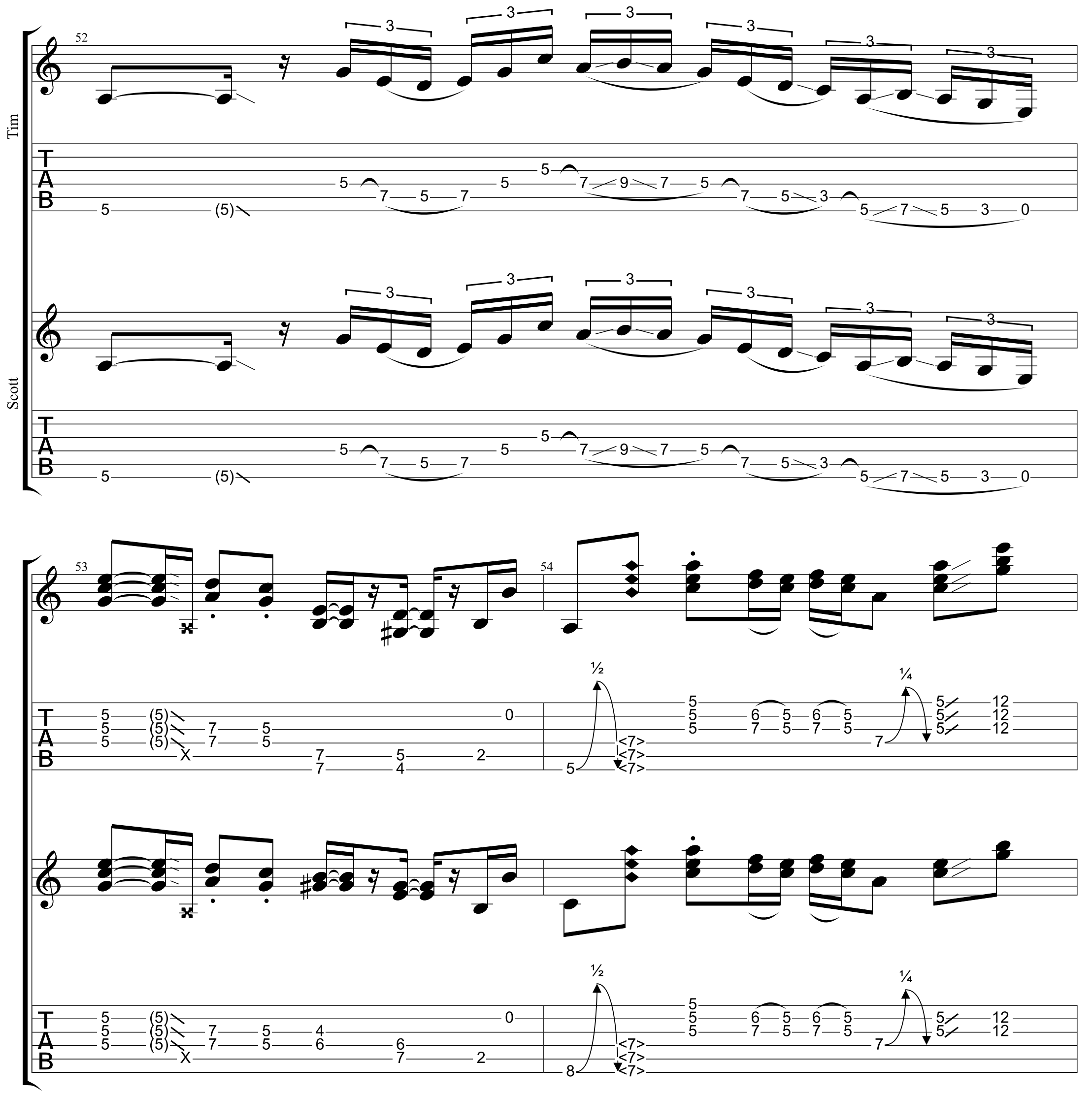
52
Tim
Scott
53
54
½
¼

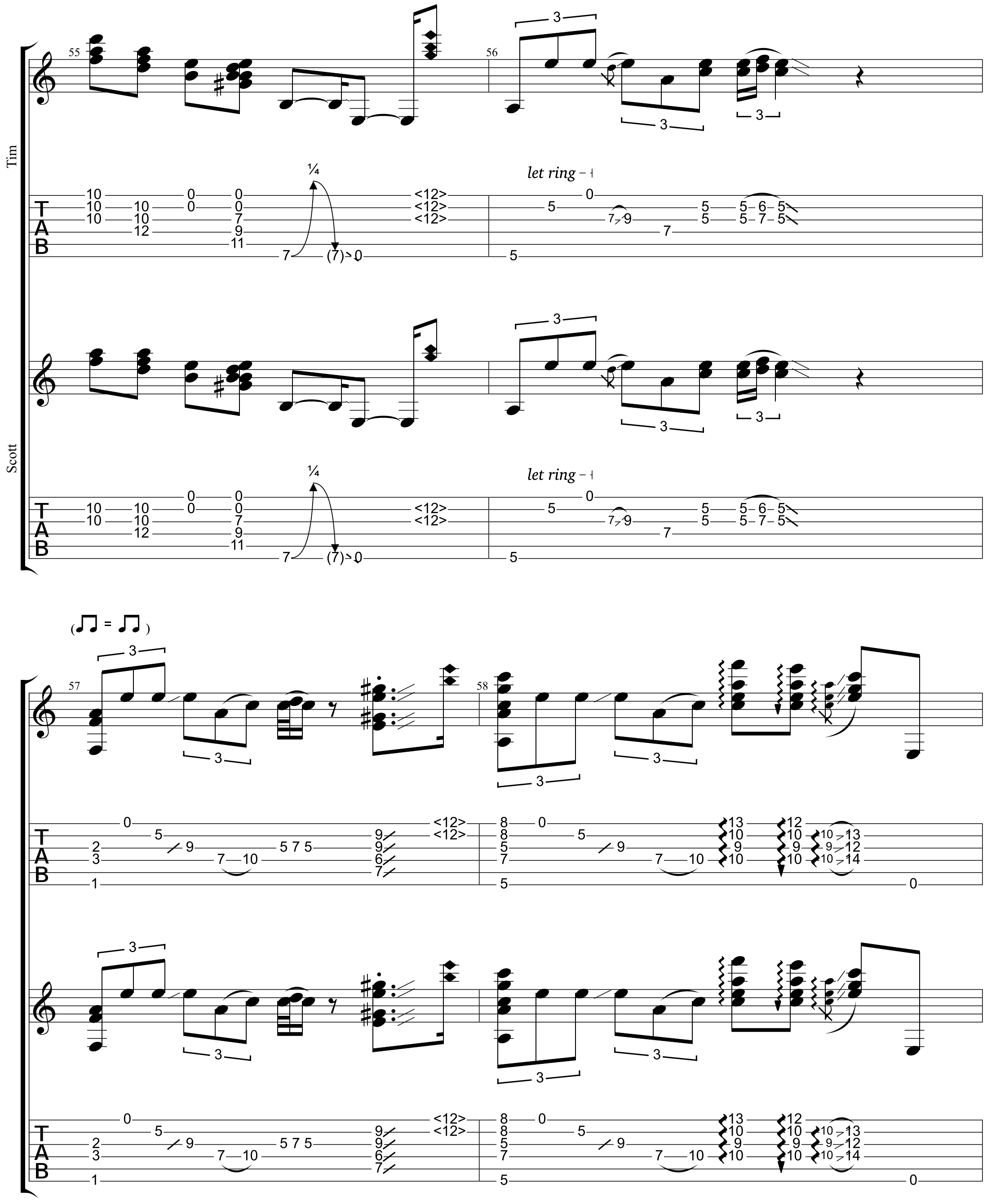
Tim
Scott
55
56
57
58
let ring
let ring
¼
¼
(♫ = ♫)
T
A
B

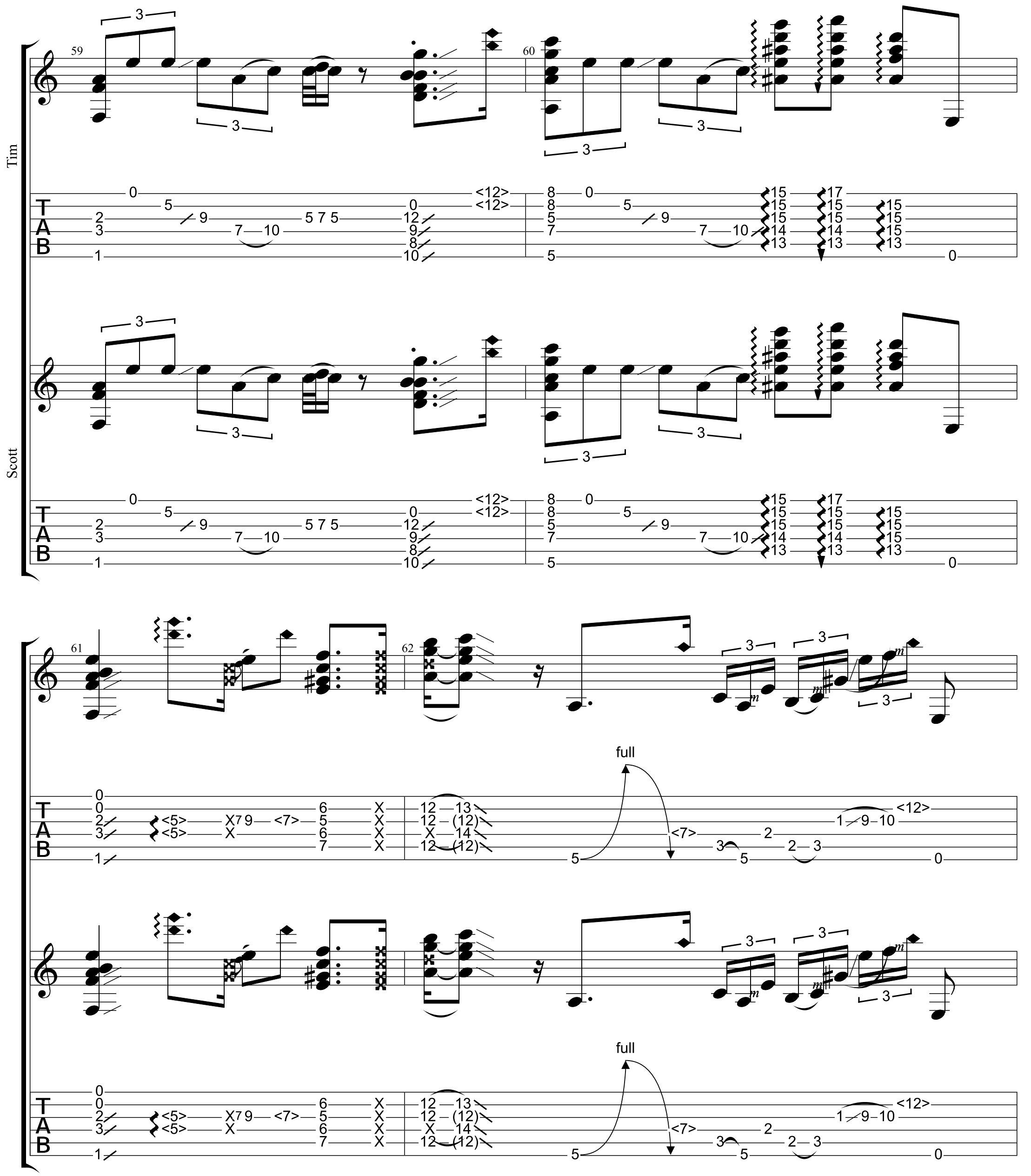
Tim
Scott
59
60
61
62
T
A
B
full
<12>
<7>
<5>

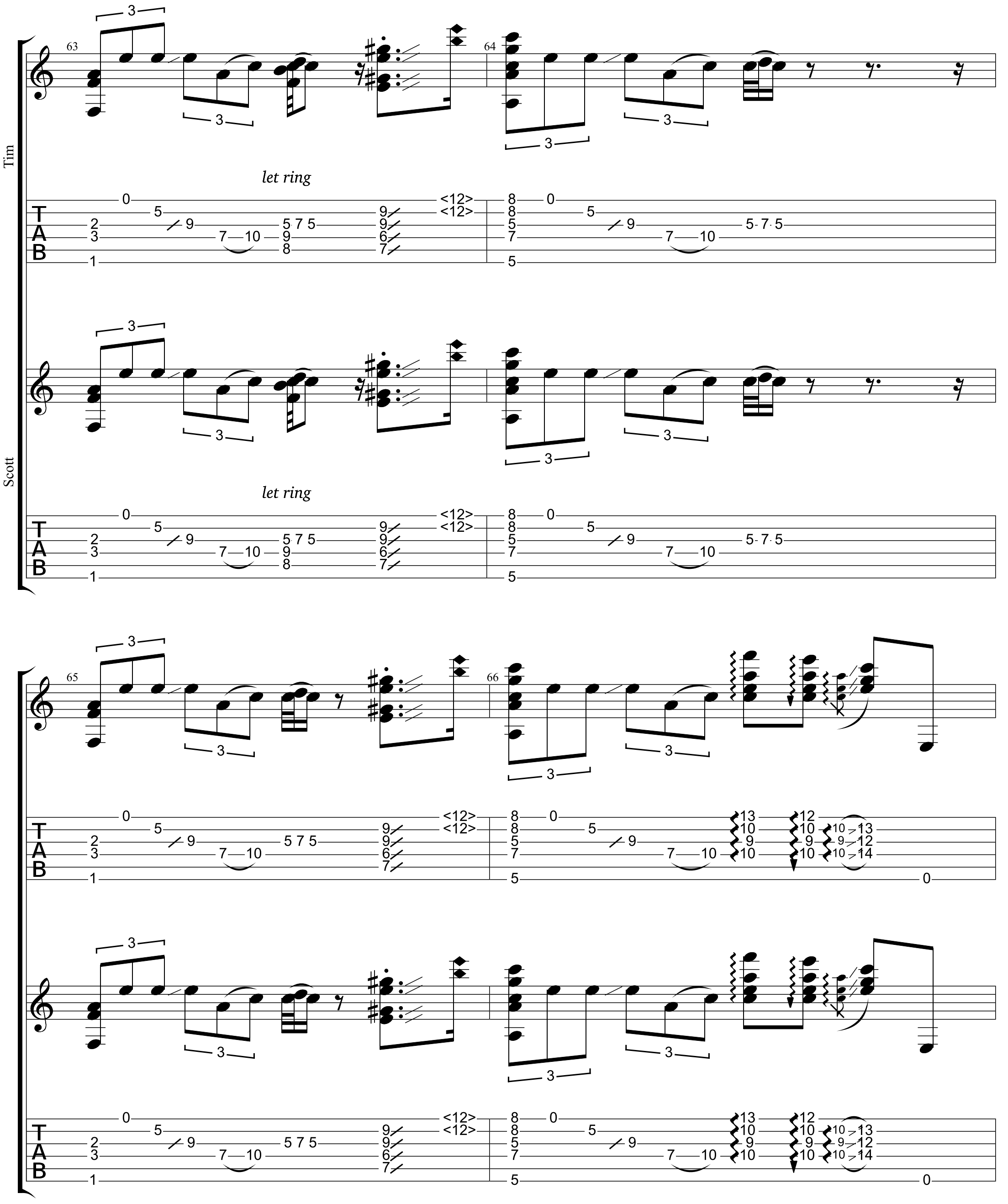
Tim
Scott
let ring
let ring
T
A
B

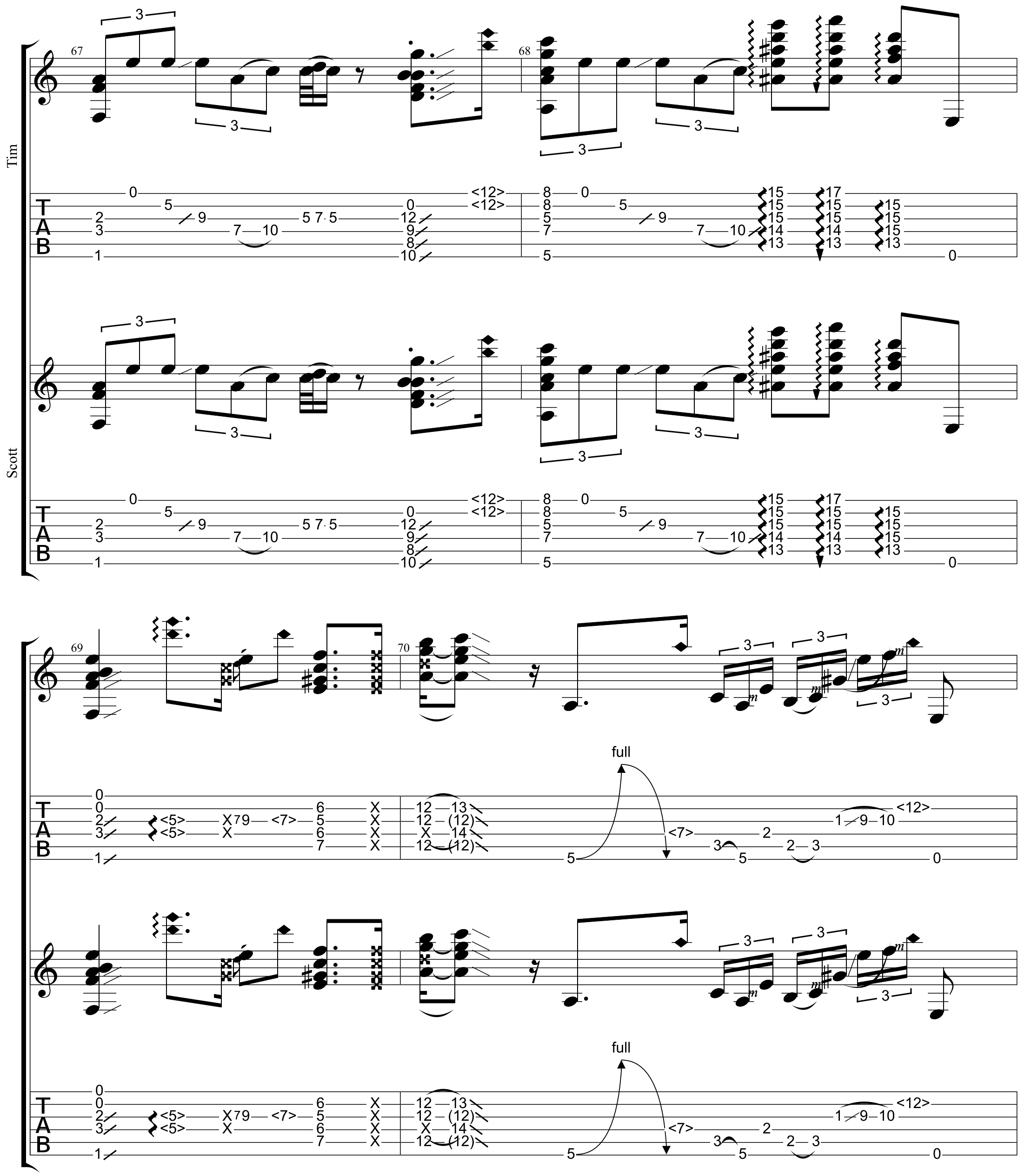
Tim
Scott
67
68
69
70
T
A
B
full
m

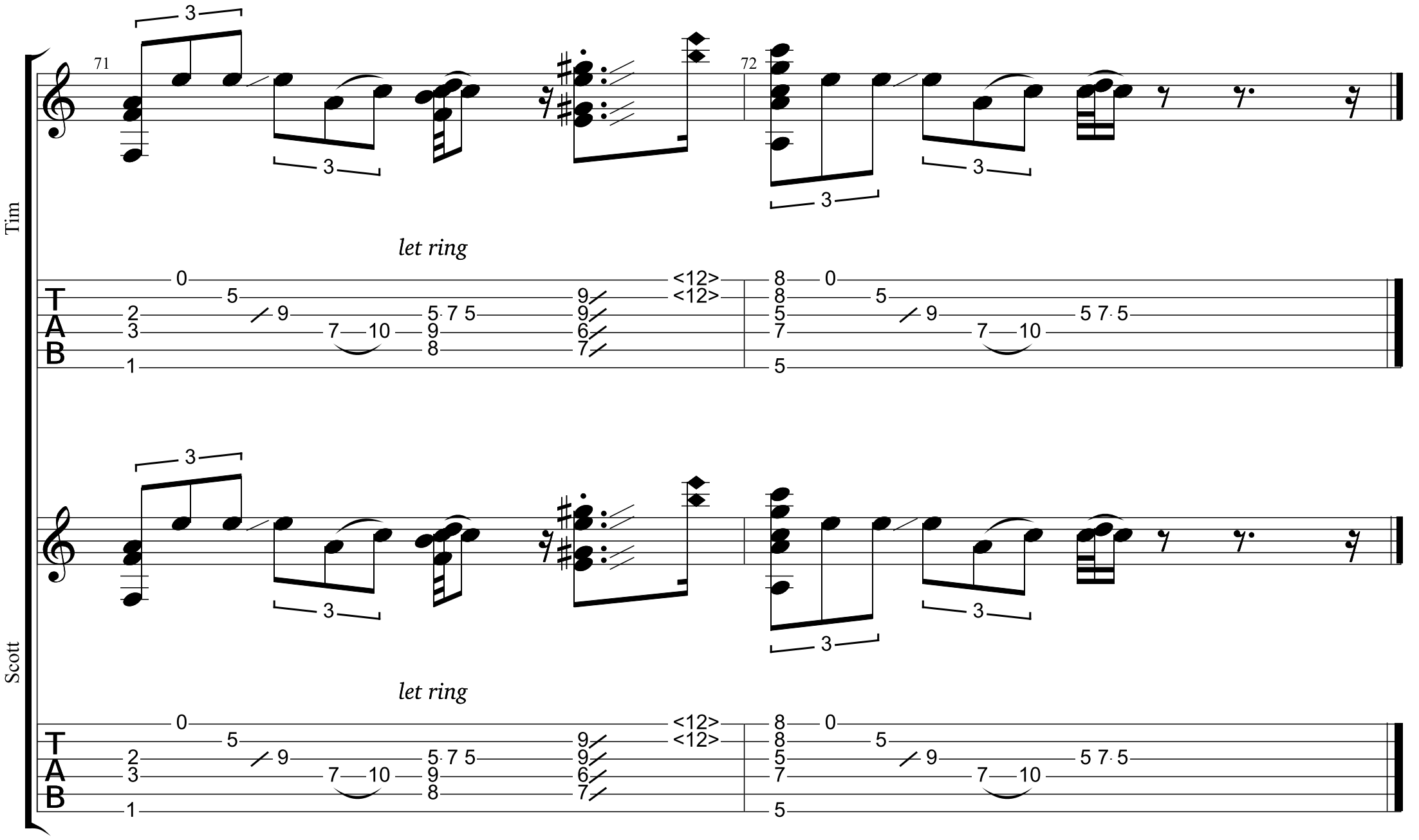
Tim
71
72
let ring
let ring
Scott

Yas feat. Mario Camarena and Erick Hansel

Polyphia

New Levels New Devils

Tim	Scott	Mario Camarena & Erick Hansel
Standard tuning	Standard tuning	Standard tuning

♩ = 145

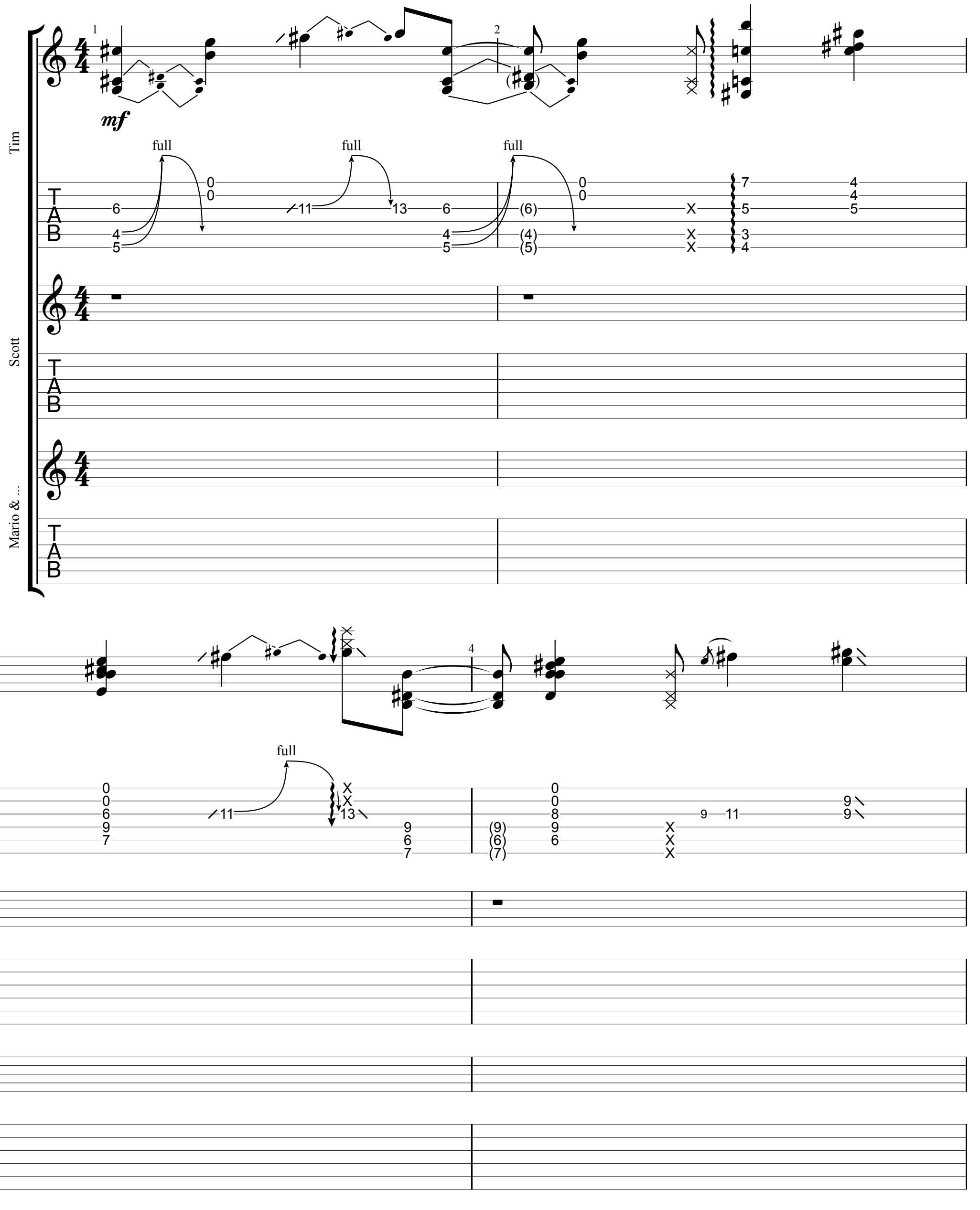

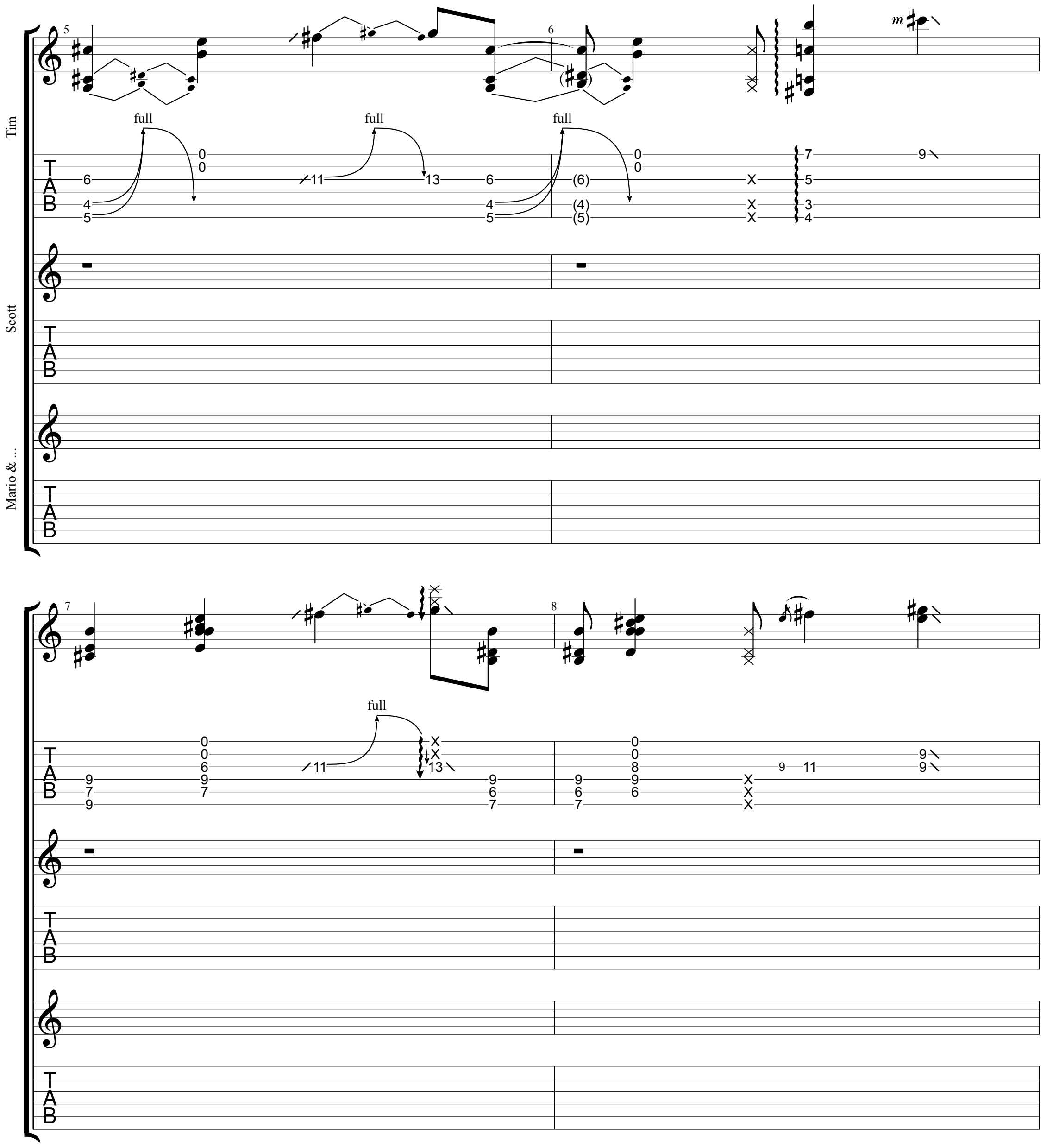
Tim
Scott
Mario & ...
5
6
7
8
full
full
full
full
m
TAB
TAB
TAB
TAB
TAB
TAB

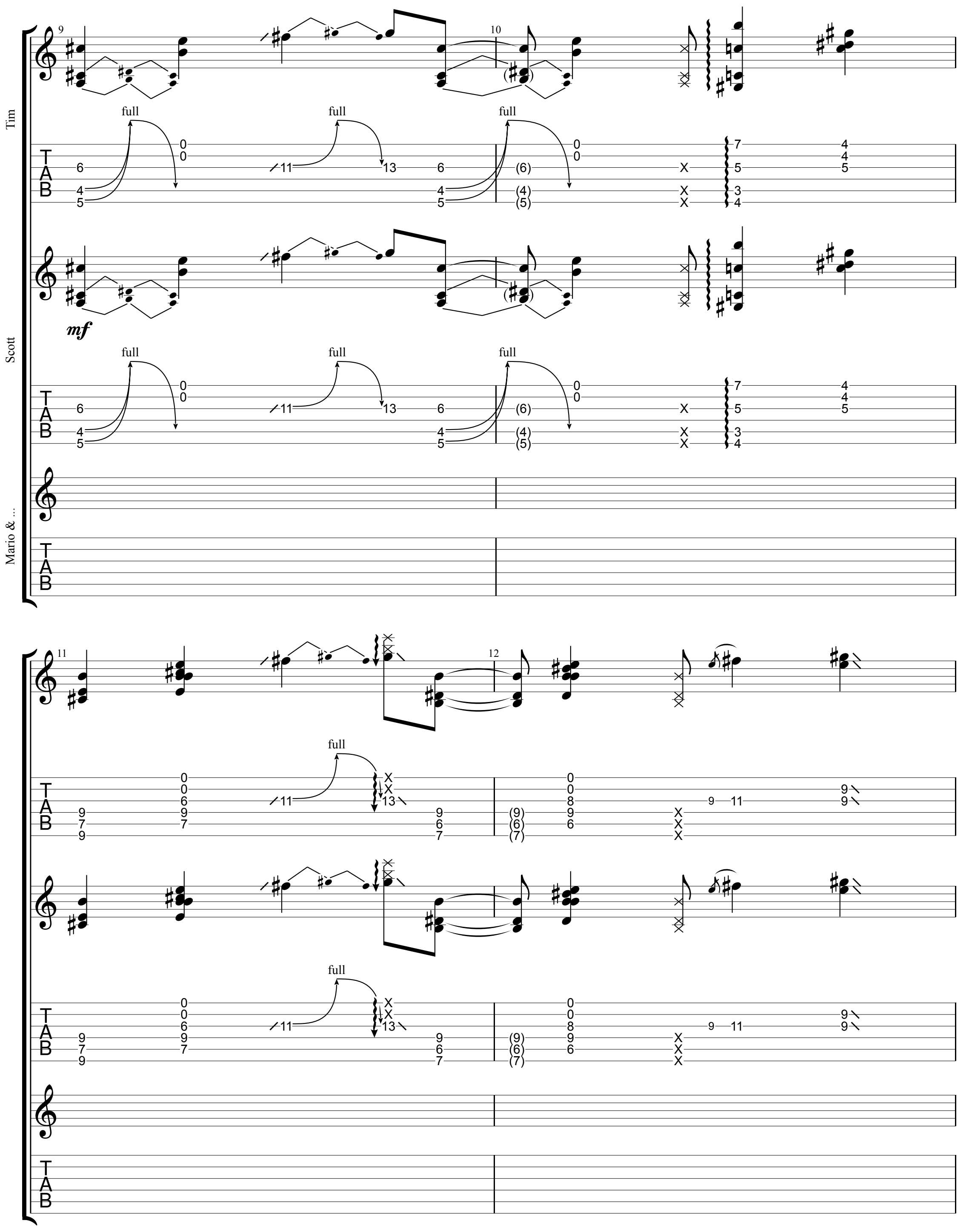
Tim
Scott
Mario & ...
mf
full
TAB

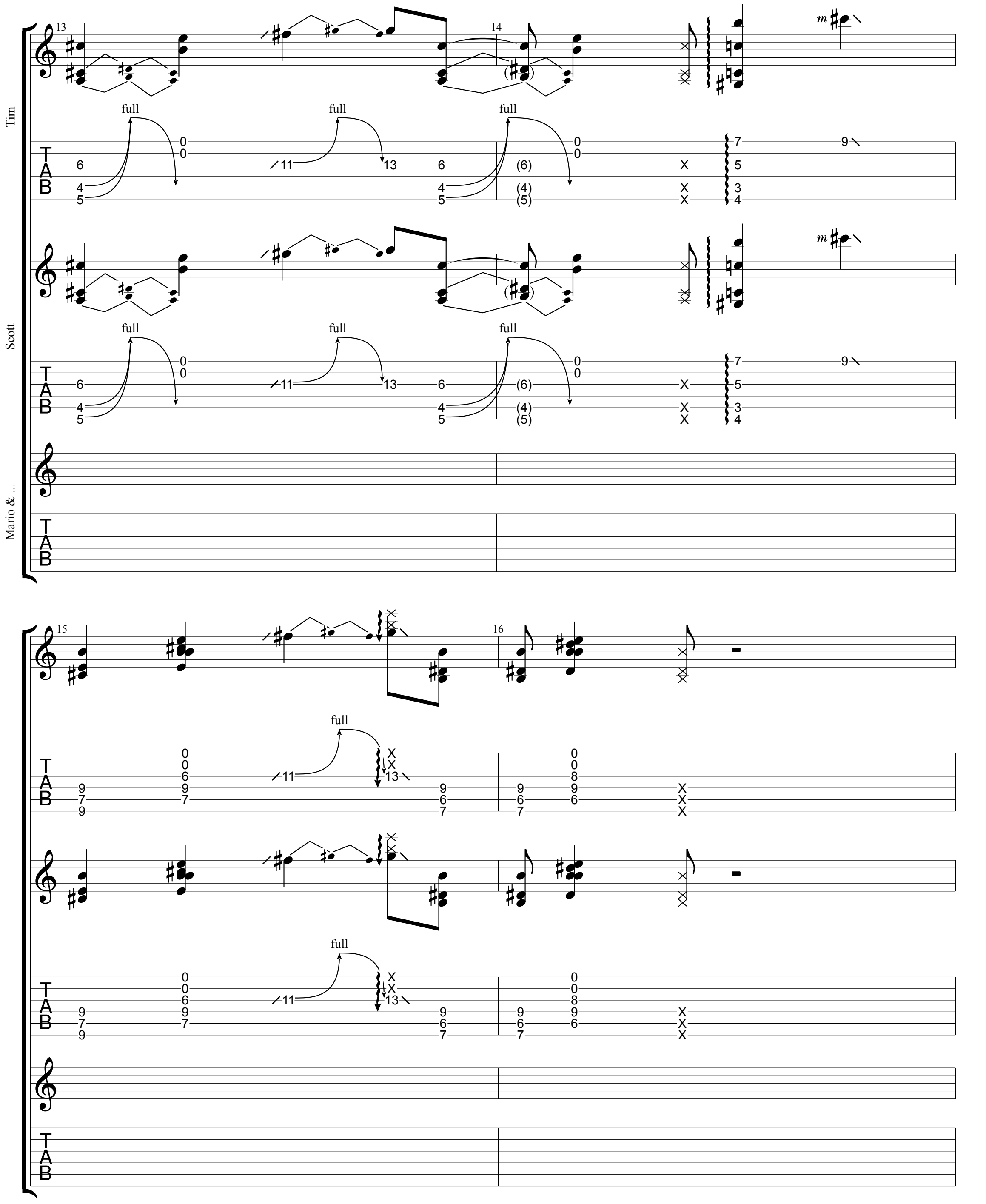
Tim
Scott
Mario & ...
13
14
15
16
full
m
TAB

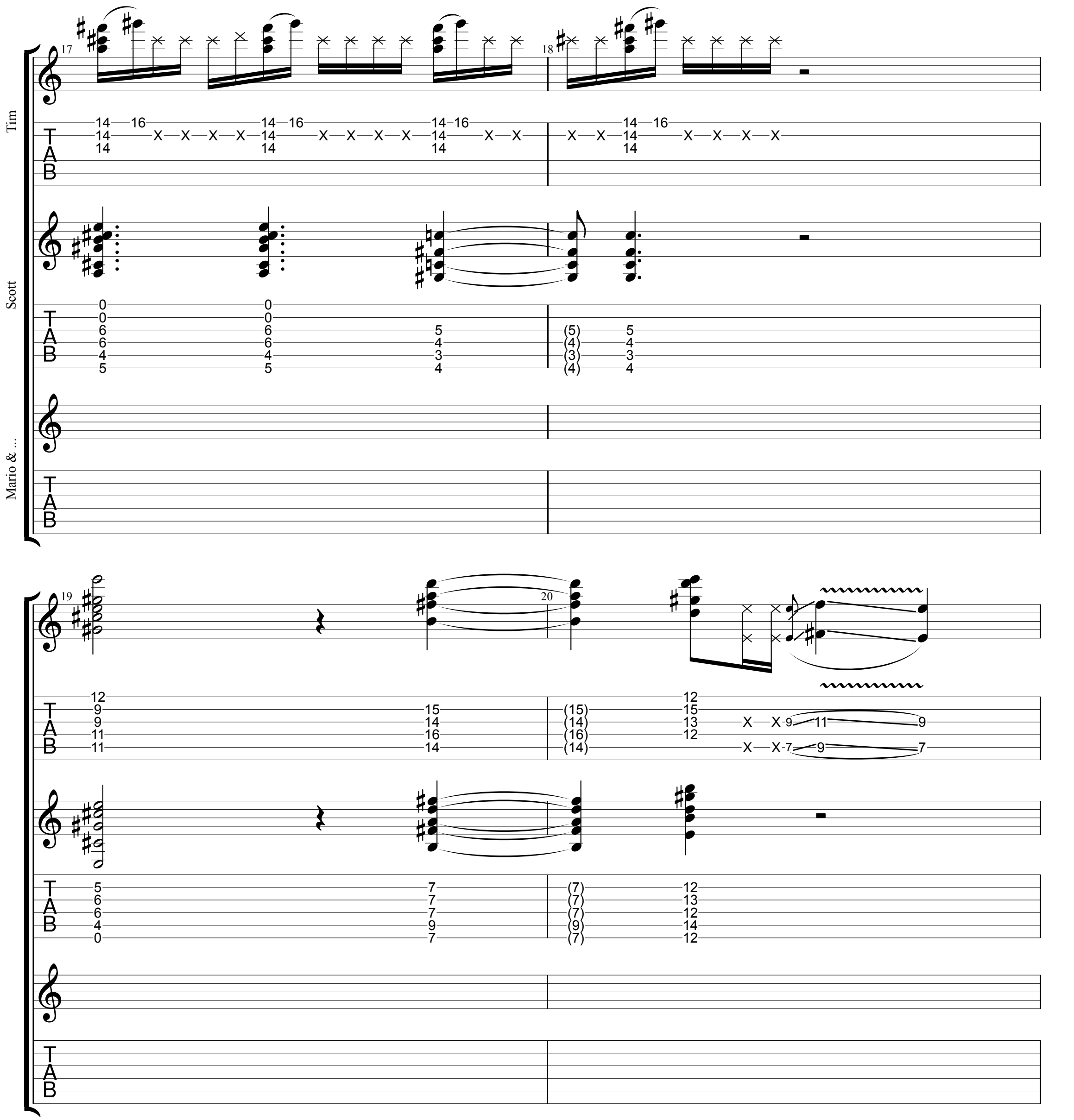
Tim
Scott
Mario & ...
17
18
19
20
T
A
B

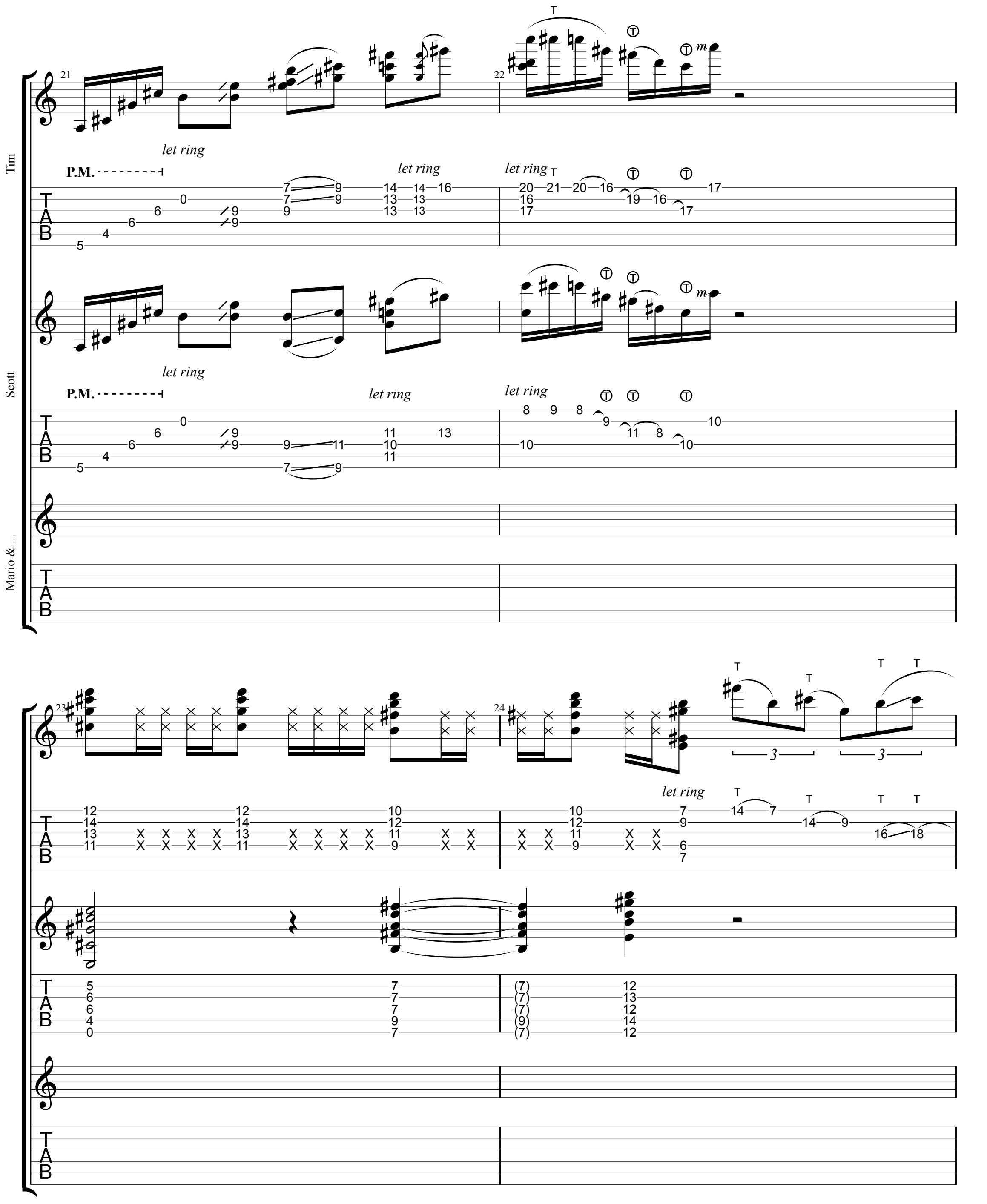
Tim
Scott
Mario & ...
let ring
P.M.
let ring
let ring
let ring
let ring
let ring
let ring

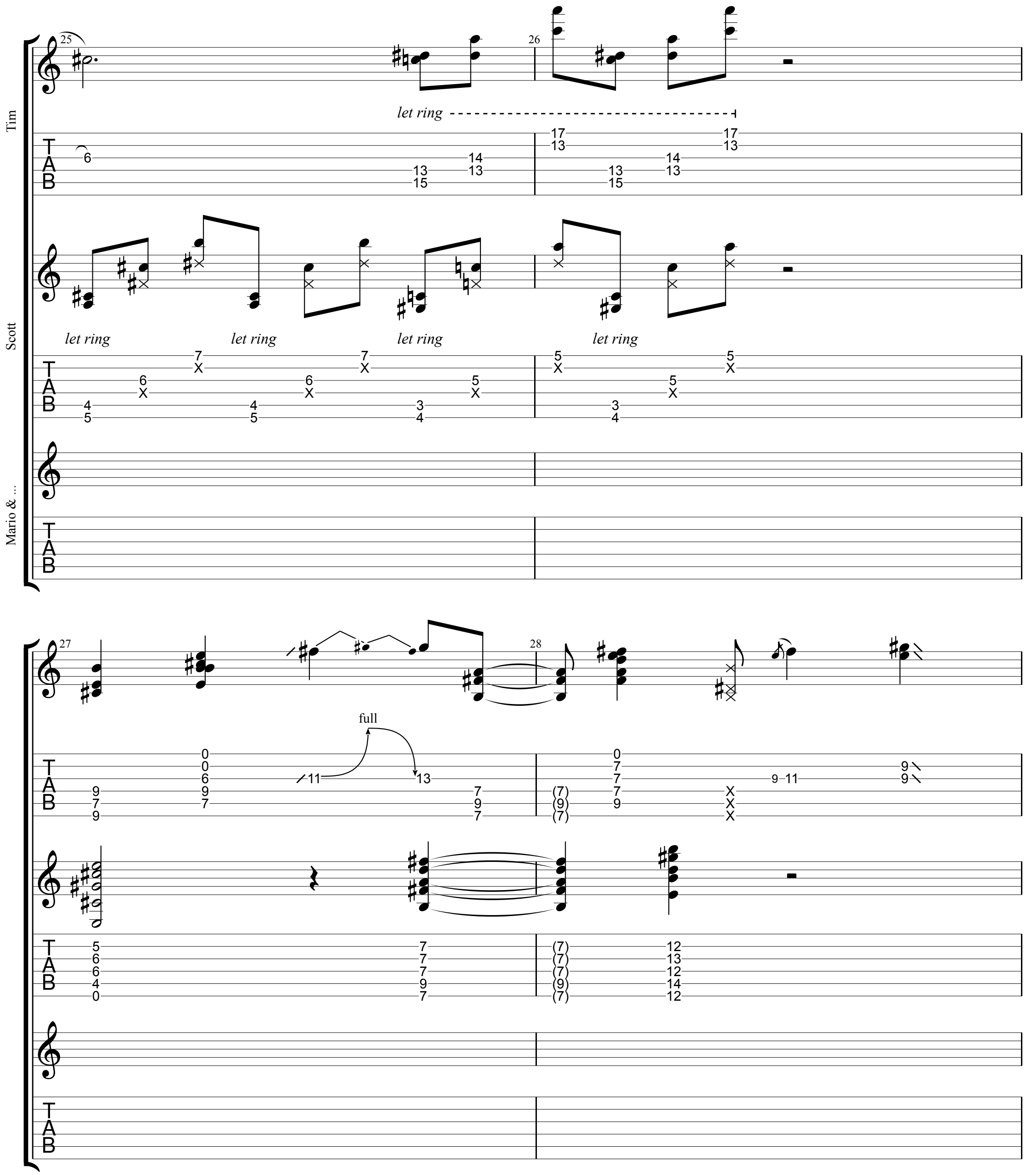
Tim
Scott
Mario & ...
25
26
let ring
let ring
let ring
let ring
let ring
27
28
full

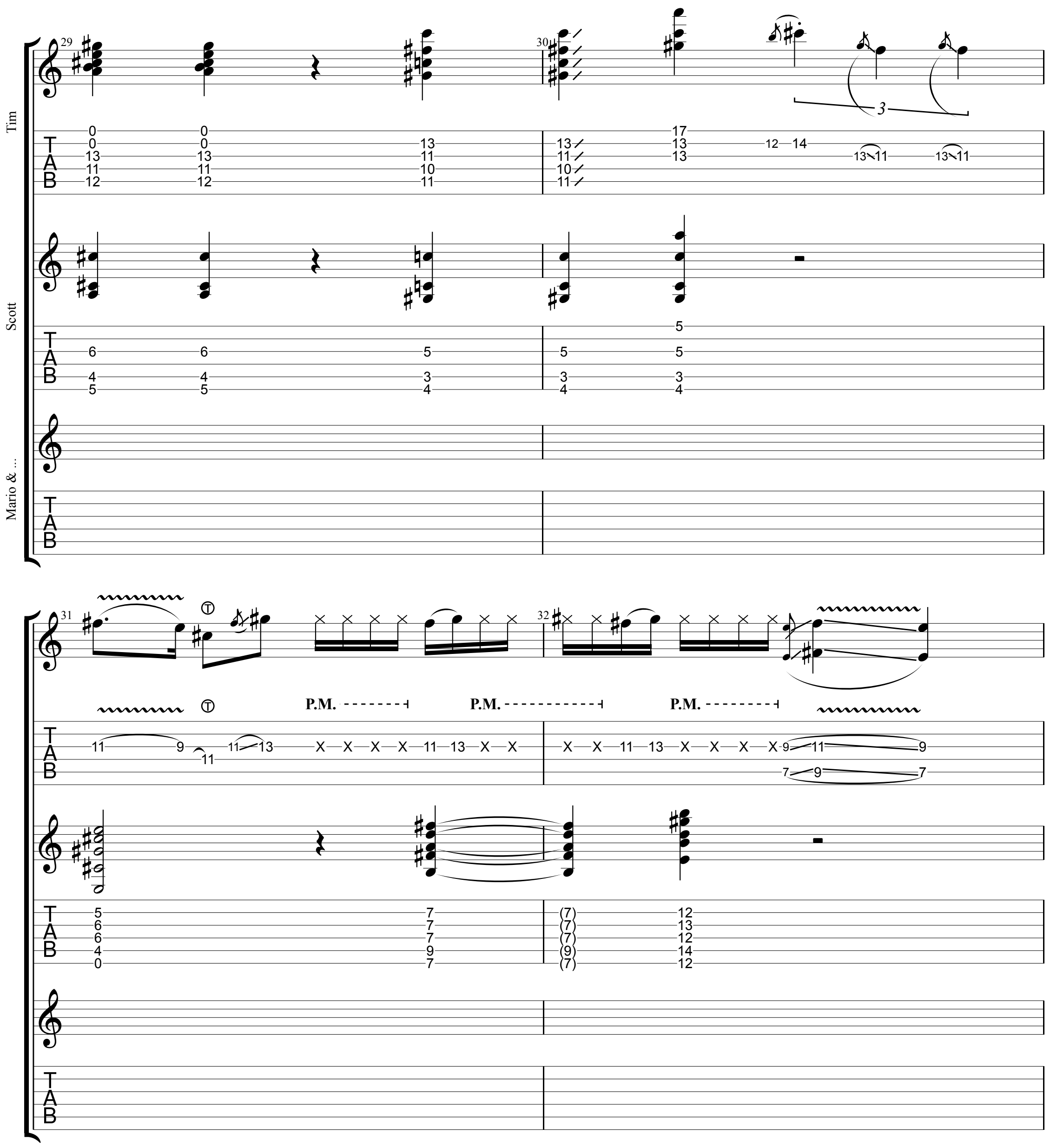
Tim
Scott
Mario &...
29
30
31
32
3
P.M.
P.M.
P.M.

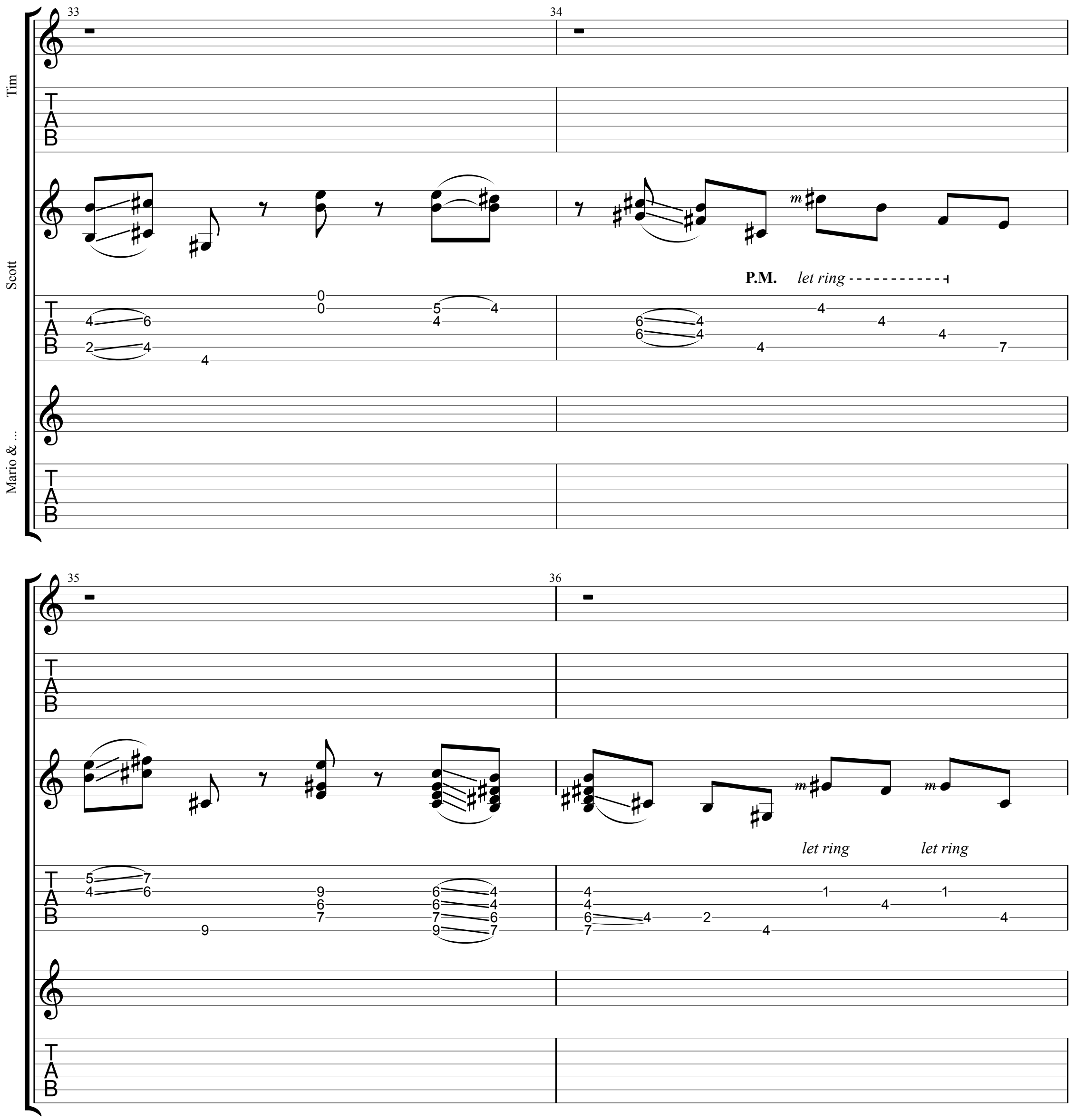
Tim
Scott
Mario & ...
33
34
P.M.
let ring
35
36
let ring
let ring

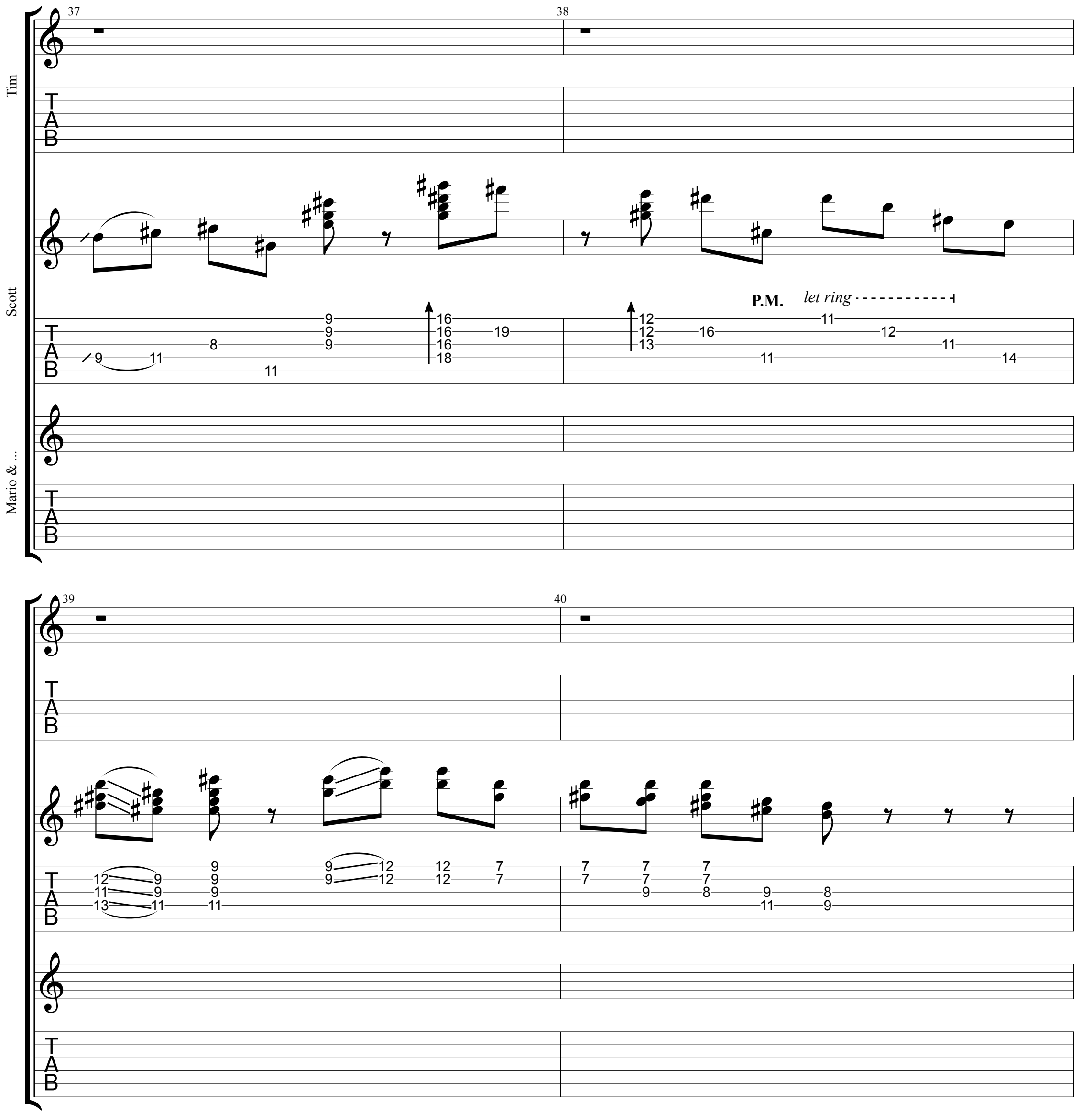
Tim
Scott
Mario & ...
37
38
P.M.
let ring
39
40

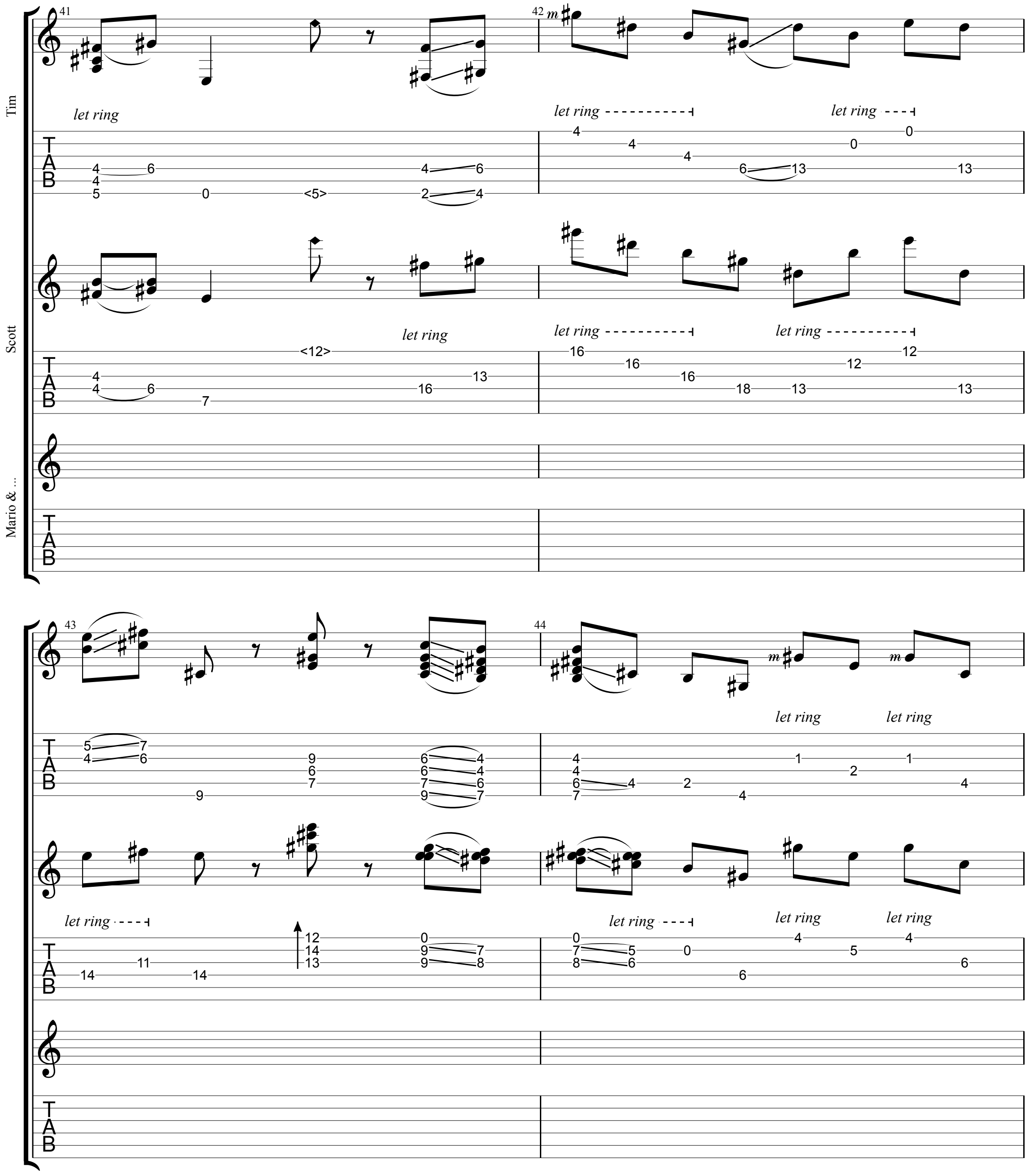
Tim
Scott
Mario & ...
41
42
43
44
let ring
let ring
let ring

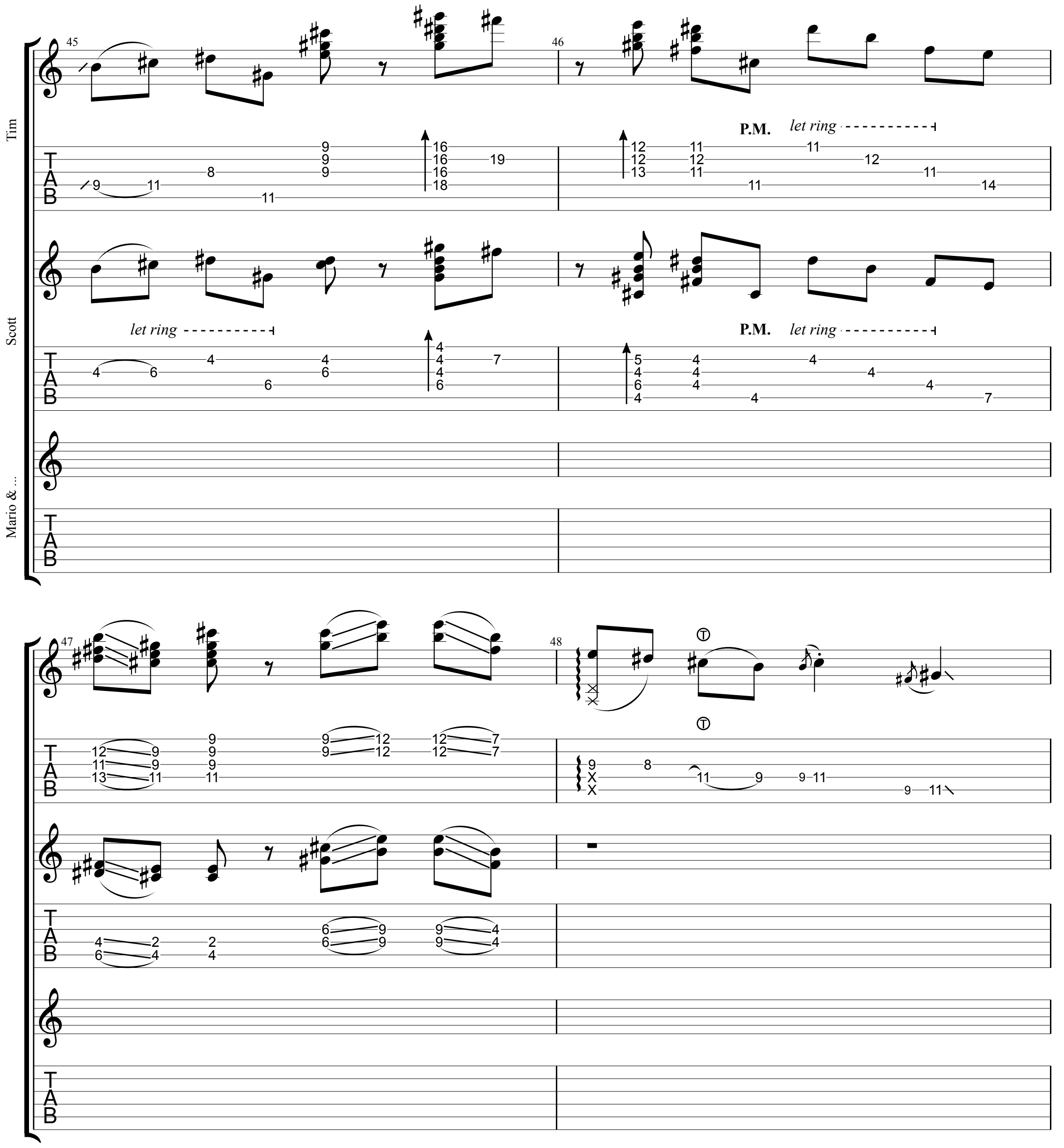
Tim
Scott
Mario &...
45
46
P.M.
let ring
let ring
P.M.
let ring
47
48
T
A
B

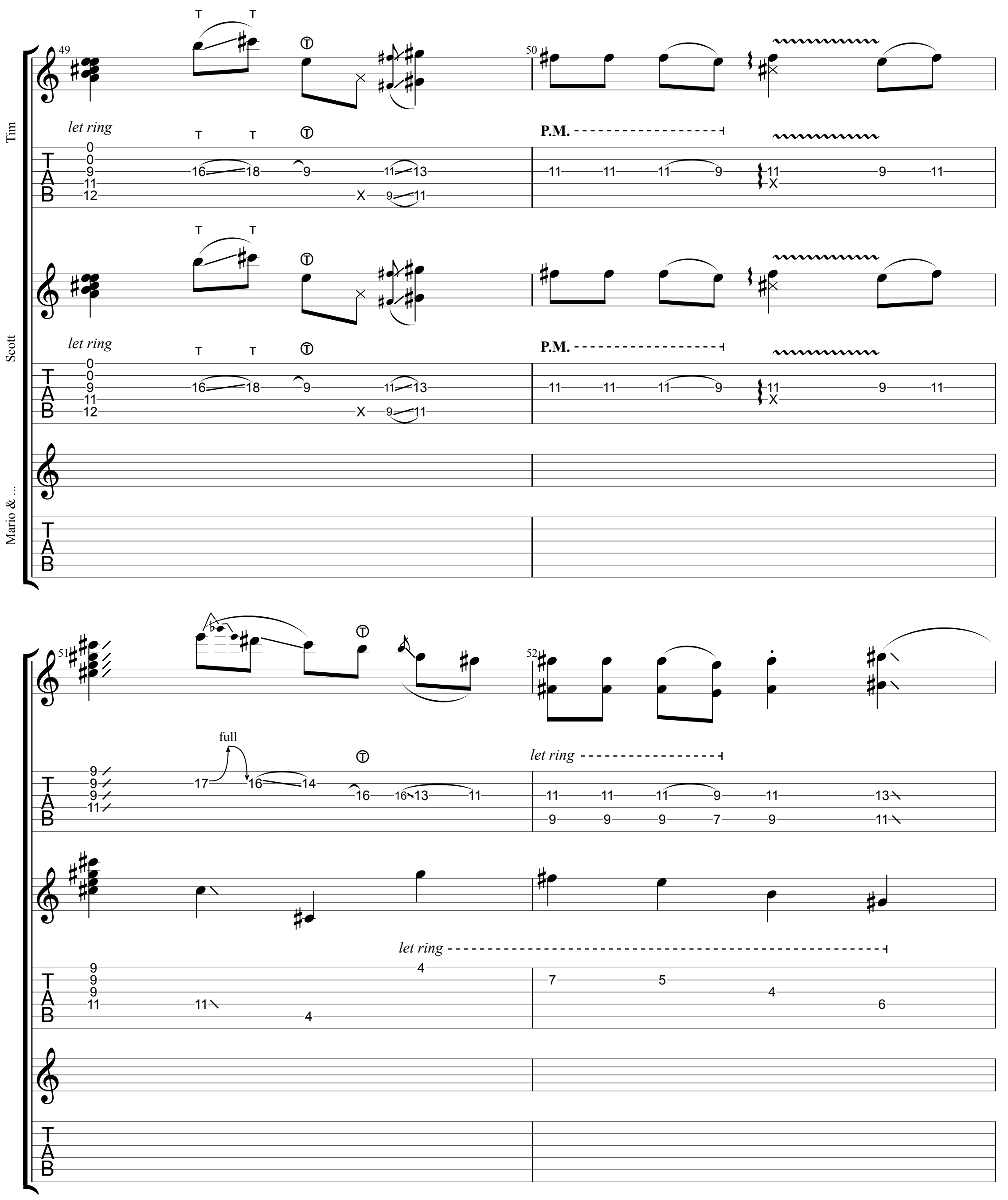
Tim
Scott
Mario &...
49
50
let ring
P.M.
51
52
full
let ring

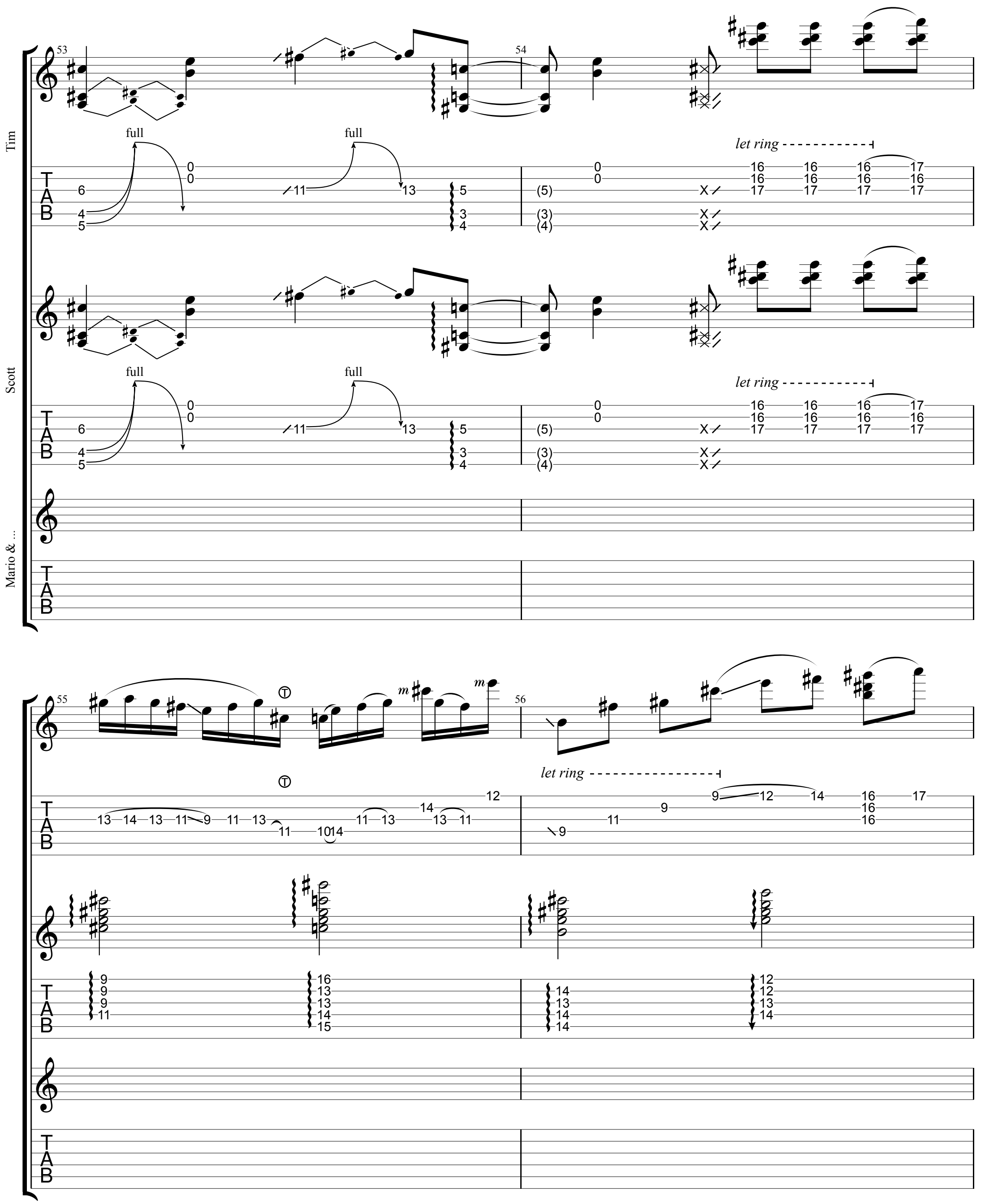
Tim
Scott
Mario & ...
53
54
55
56
full
let ring
TAB

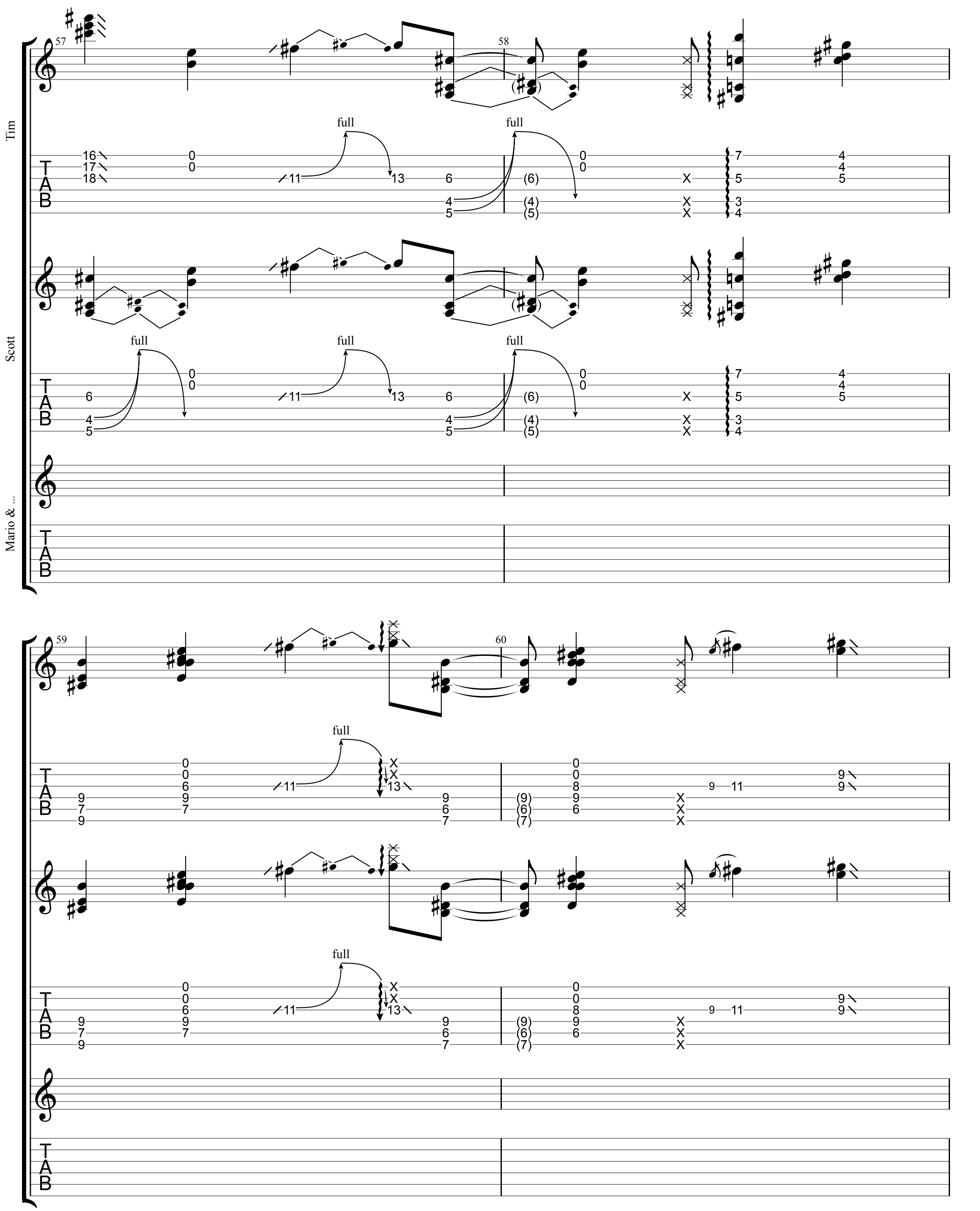
Tim
Scott
Mario & ...
57
58
59
60
full
TAB

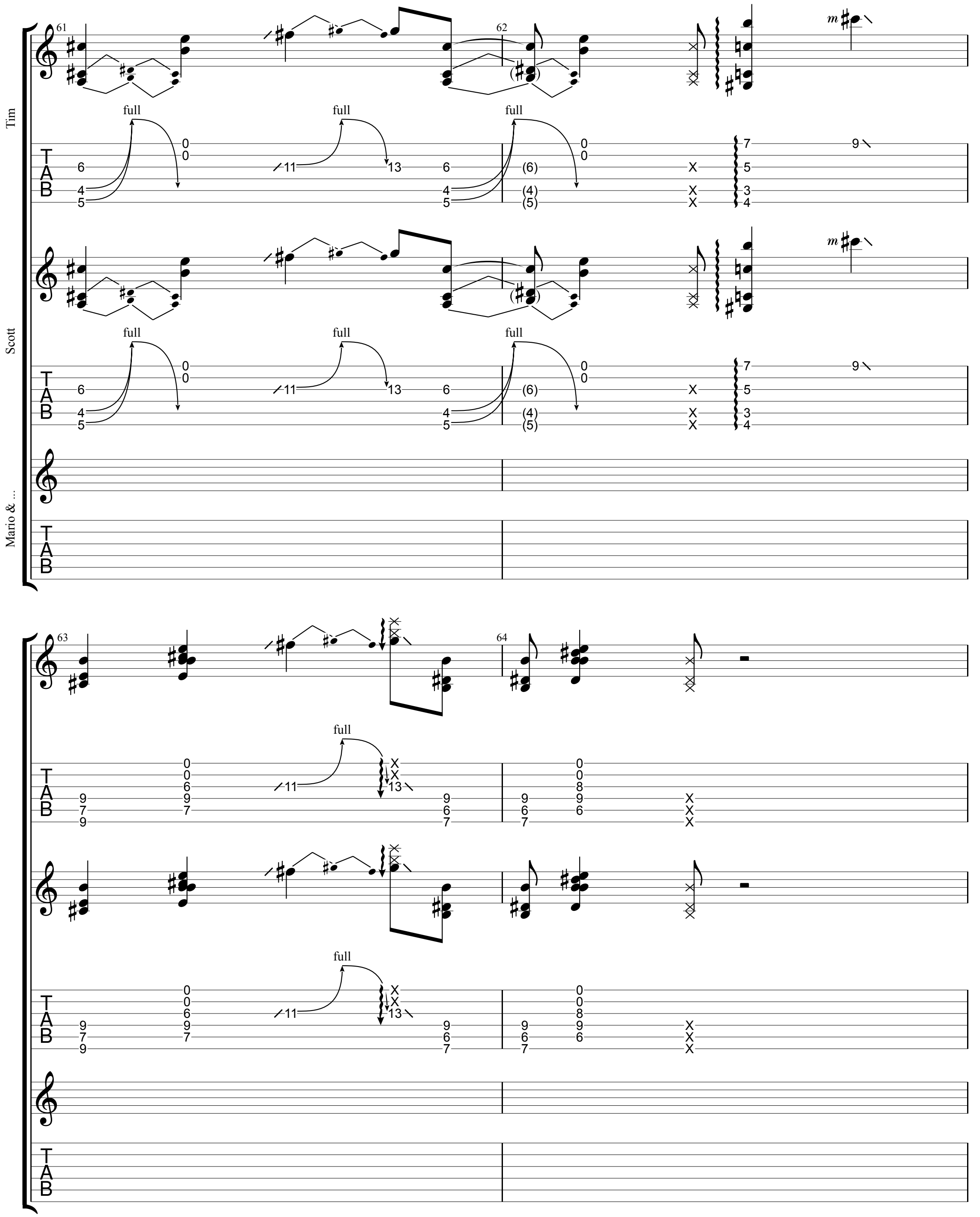
Tim
Scott
Mario & ...
61
62
63
64
full
m
TAB

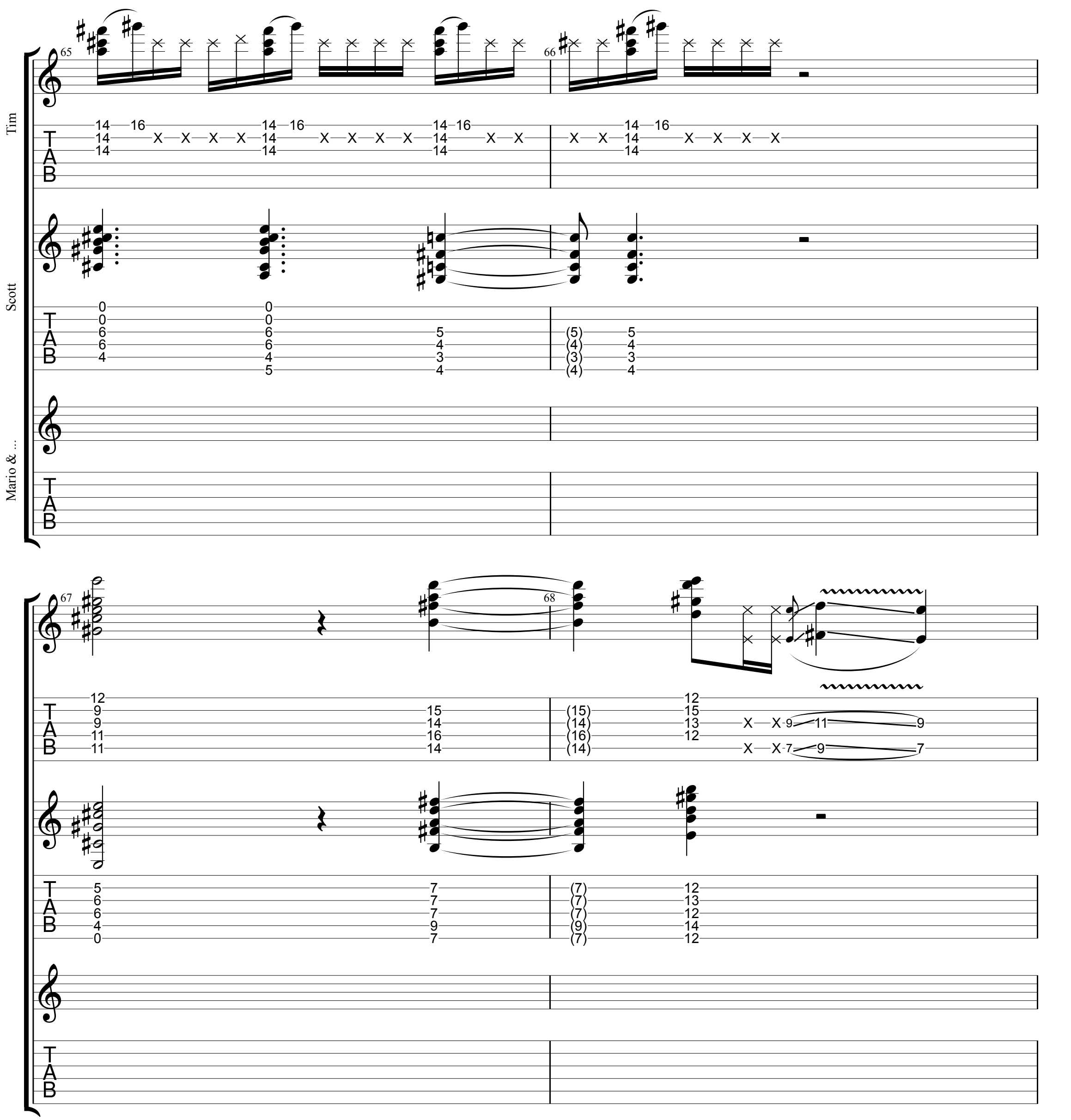
Tim
Scott
Mario &...
65
66
67
68
TAB

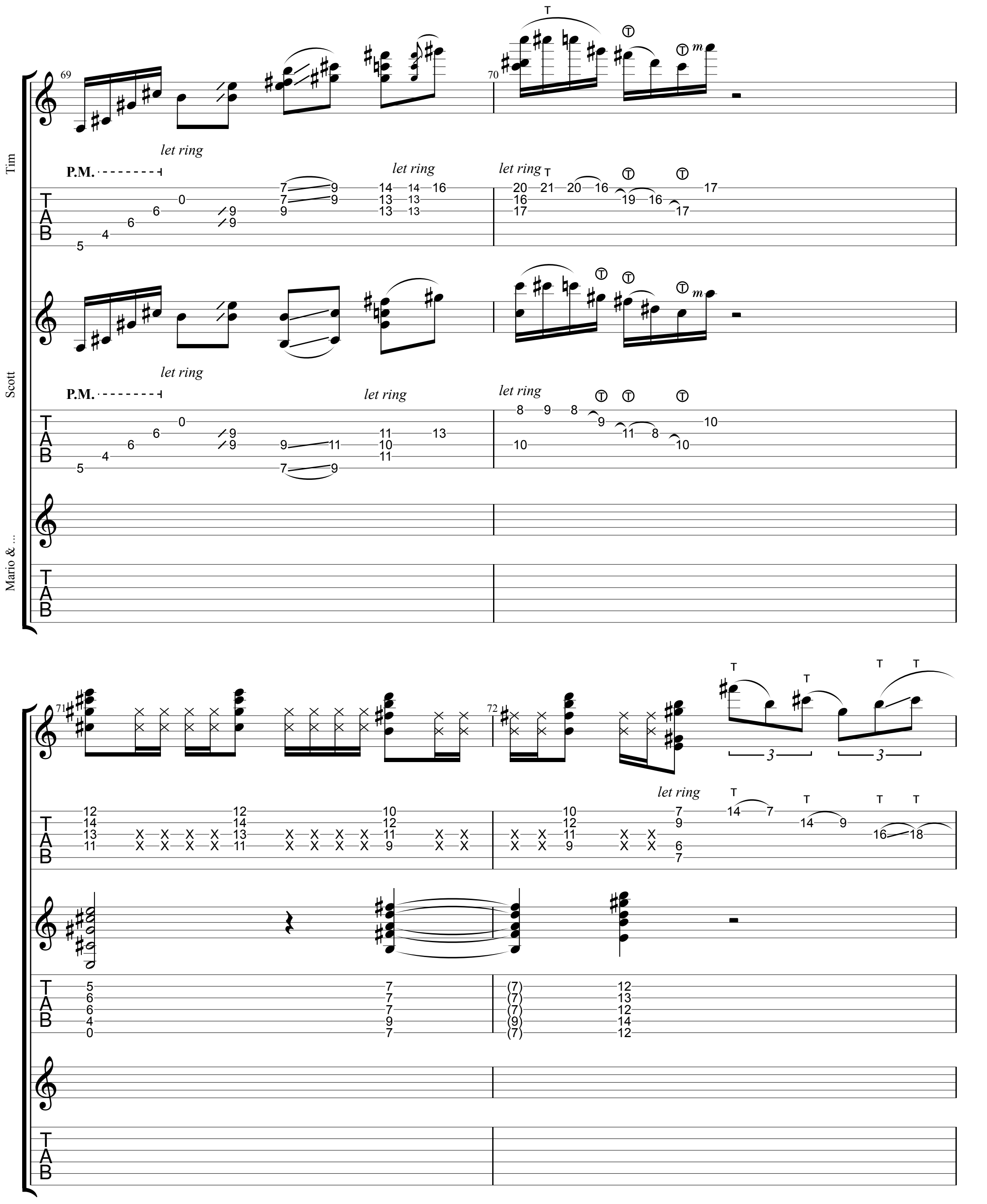
Tim
Scott
Mario &...
69
70
71
72
let ring
P.M.
TAB

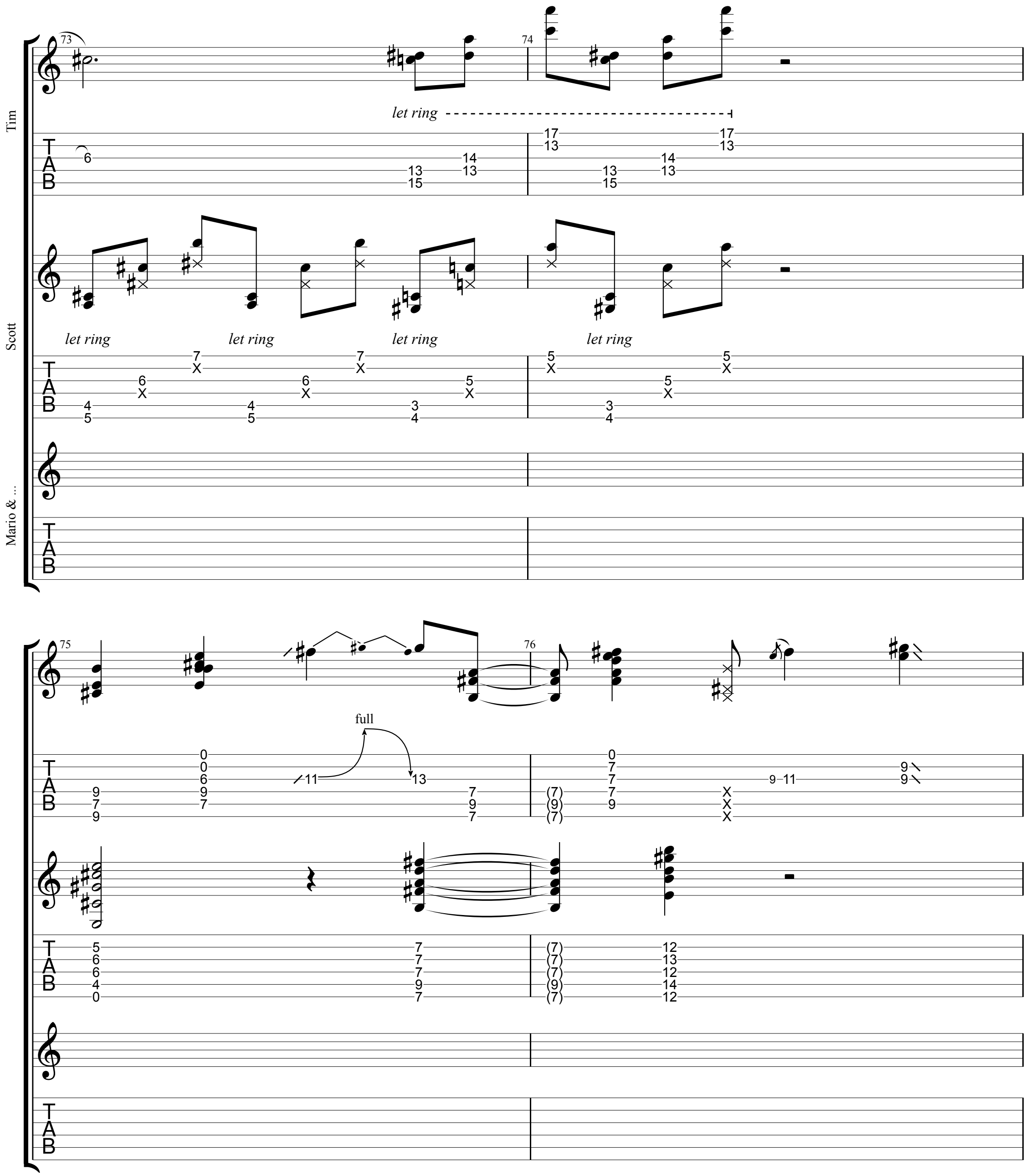
Tim
Scott
Mario & ...
73
74
let ring
let ring
let ring
let ring
let ring
75
76
full

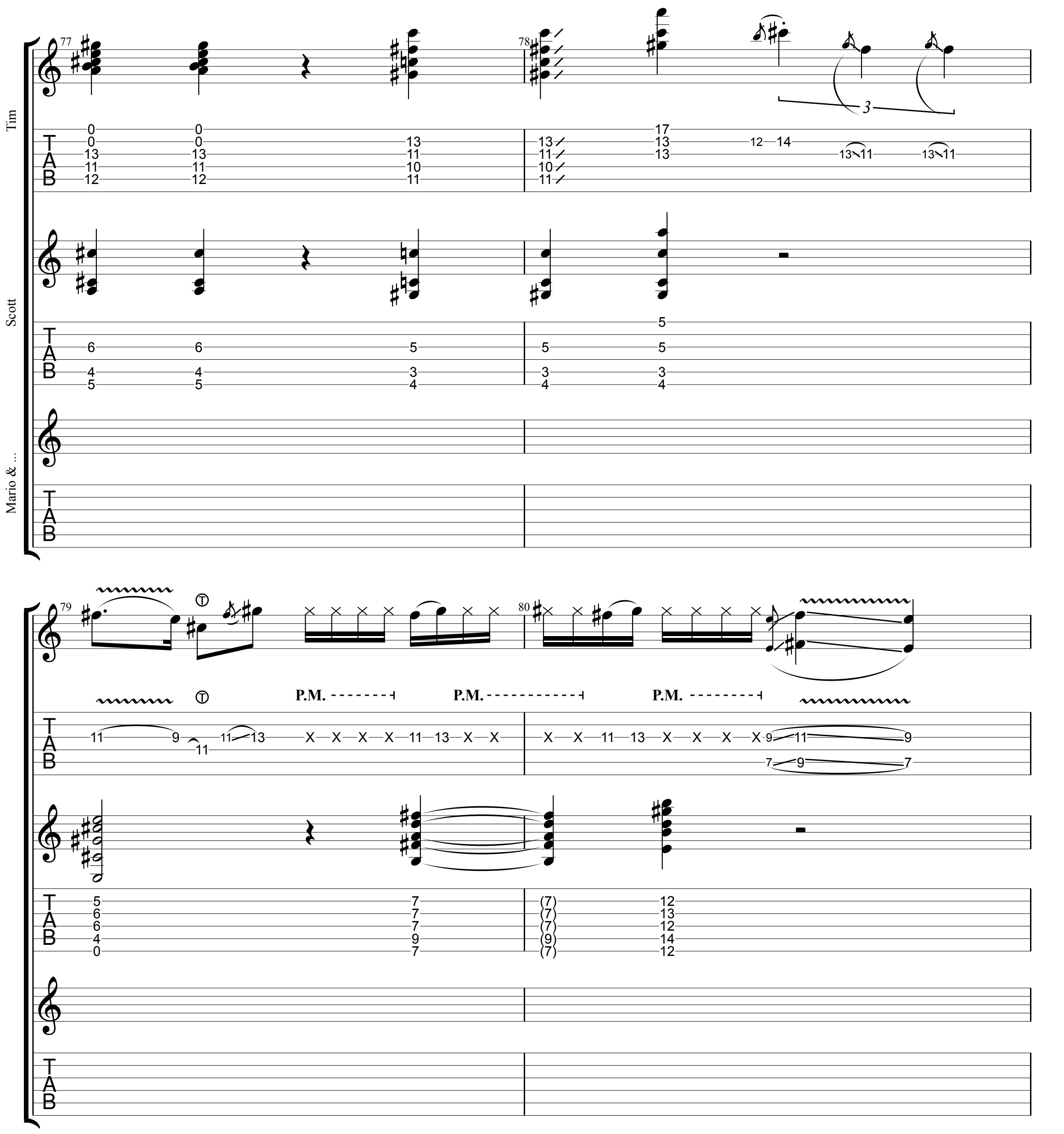
Tim
Scott
Mario & ...
77
78
79
80
P.M.
P.M.
P.M.

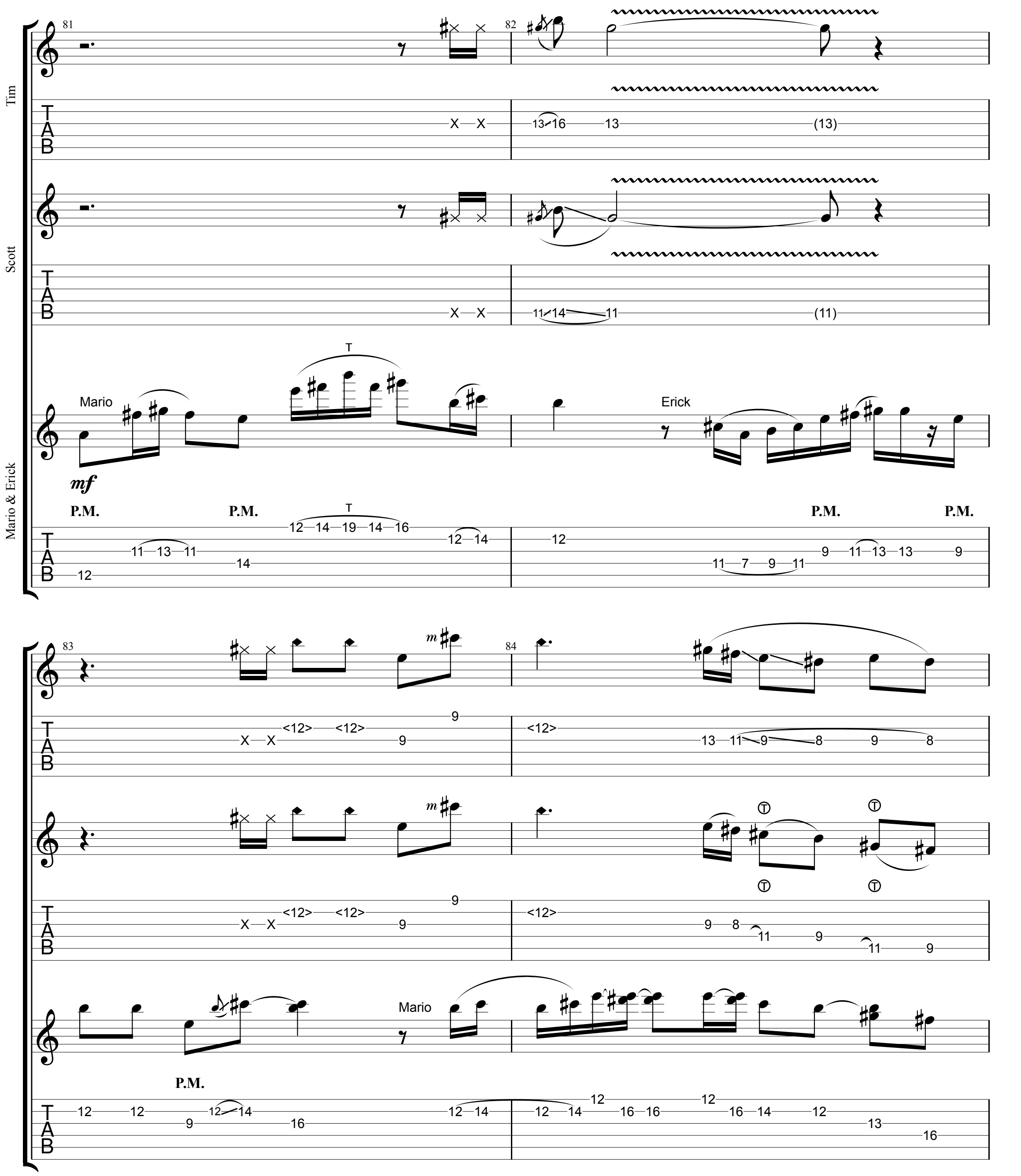
Tim
Scott
Mario & Erick
81
82
83
84
Mario
Erick
T
mf
P.M.
m

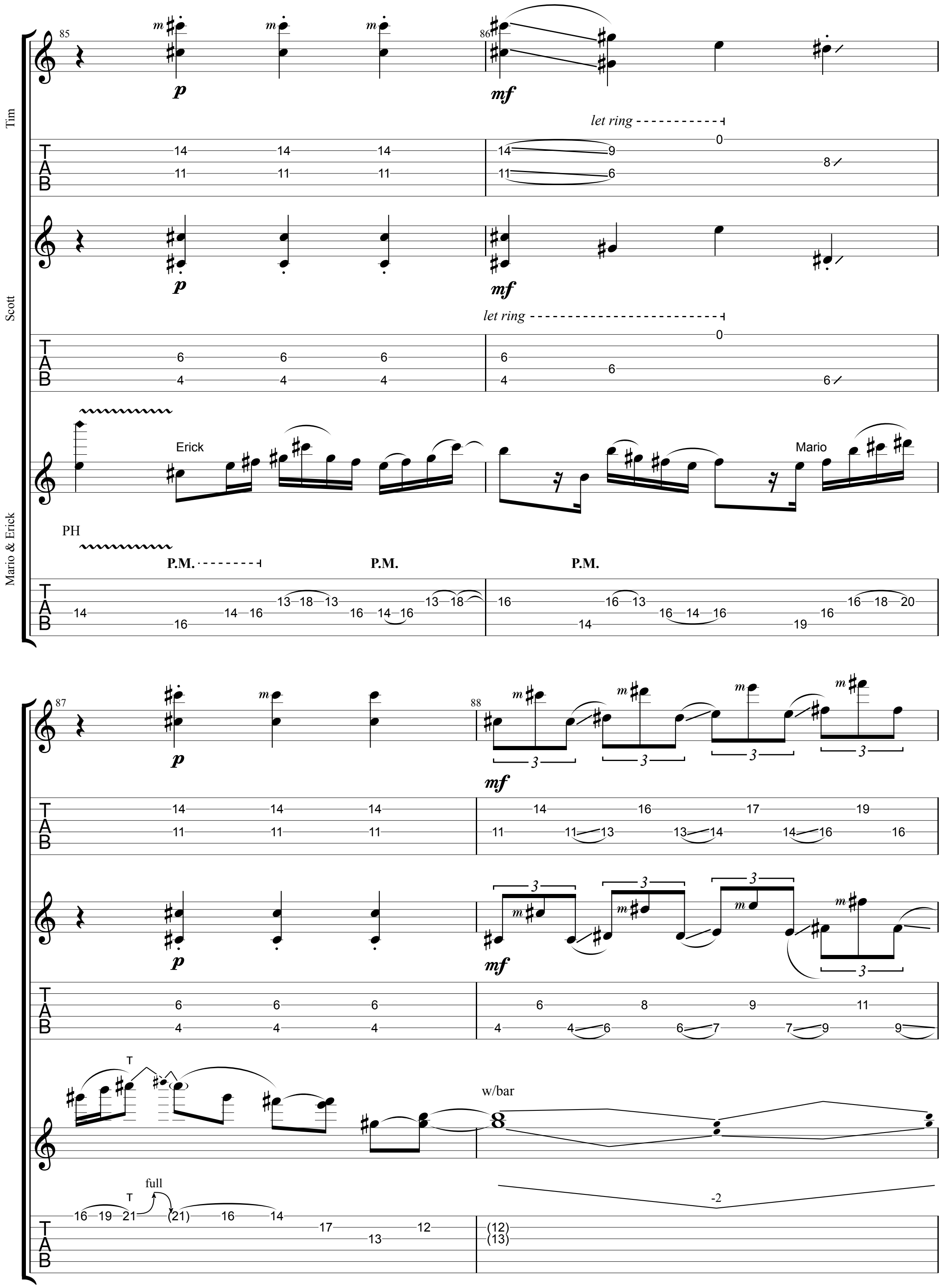
Tim
Scott
Mario & Erick
let ring
let ring
Erick
Mario
PH
P.M.
P.M.
P.M.
w/bar
full

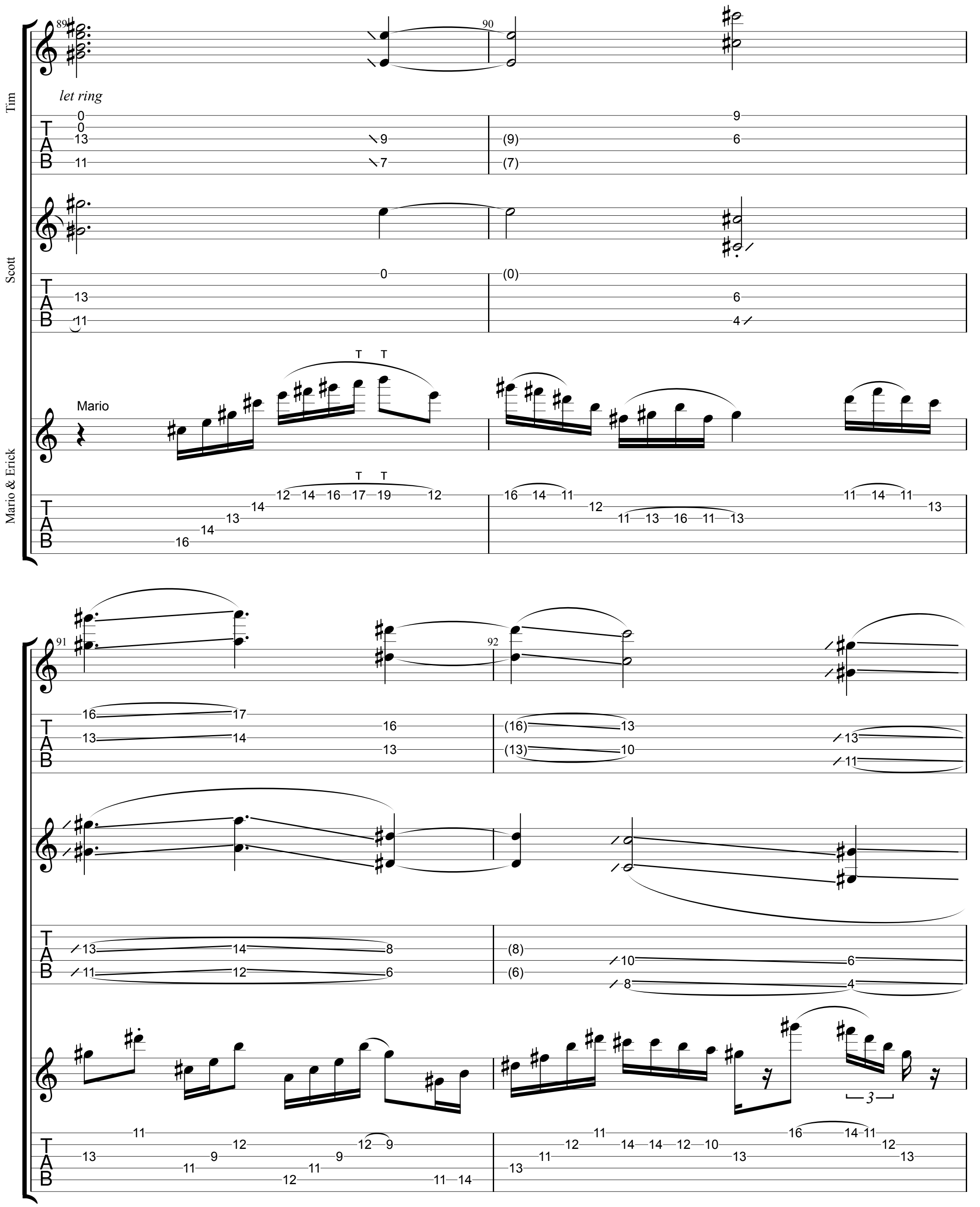
89
90
Tim
let ring
Scott
Mario
Mario & Erick
91
92

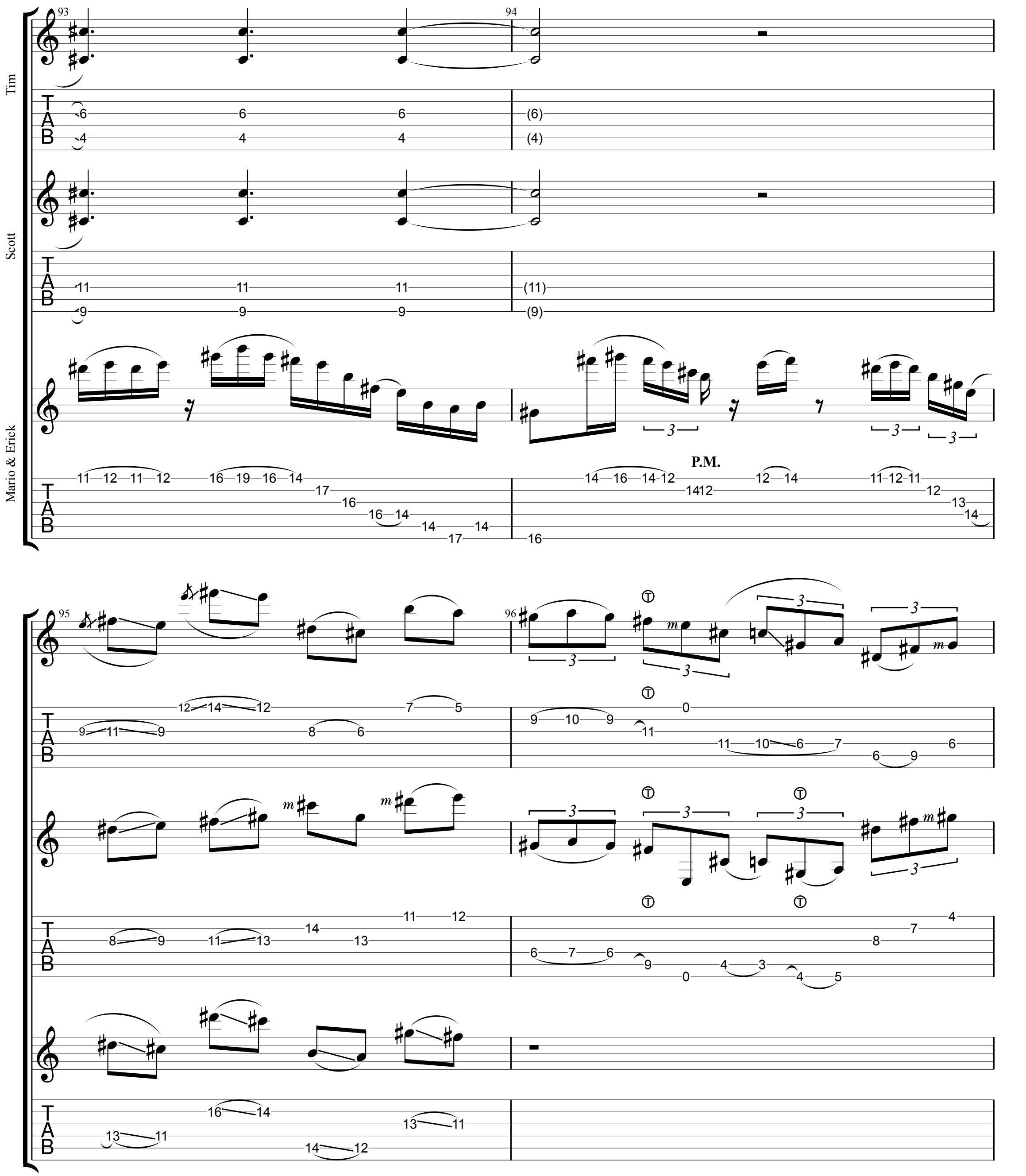
Tim
Scott
Mario & Erick
93
94
95
96
P.M.

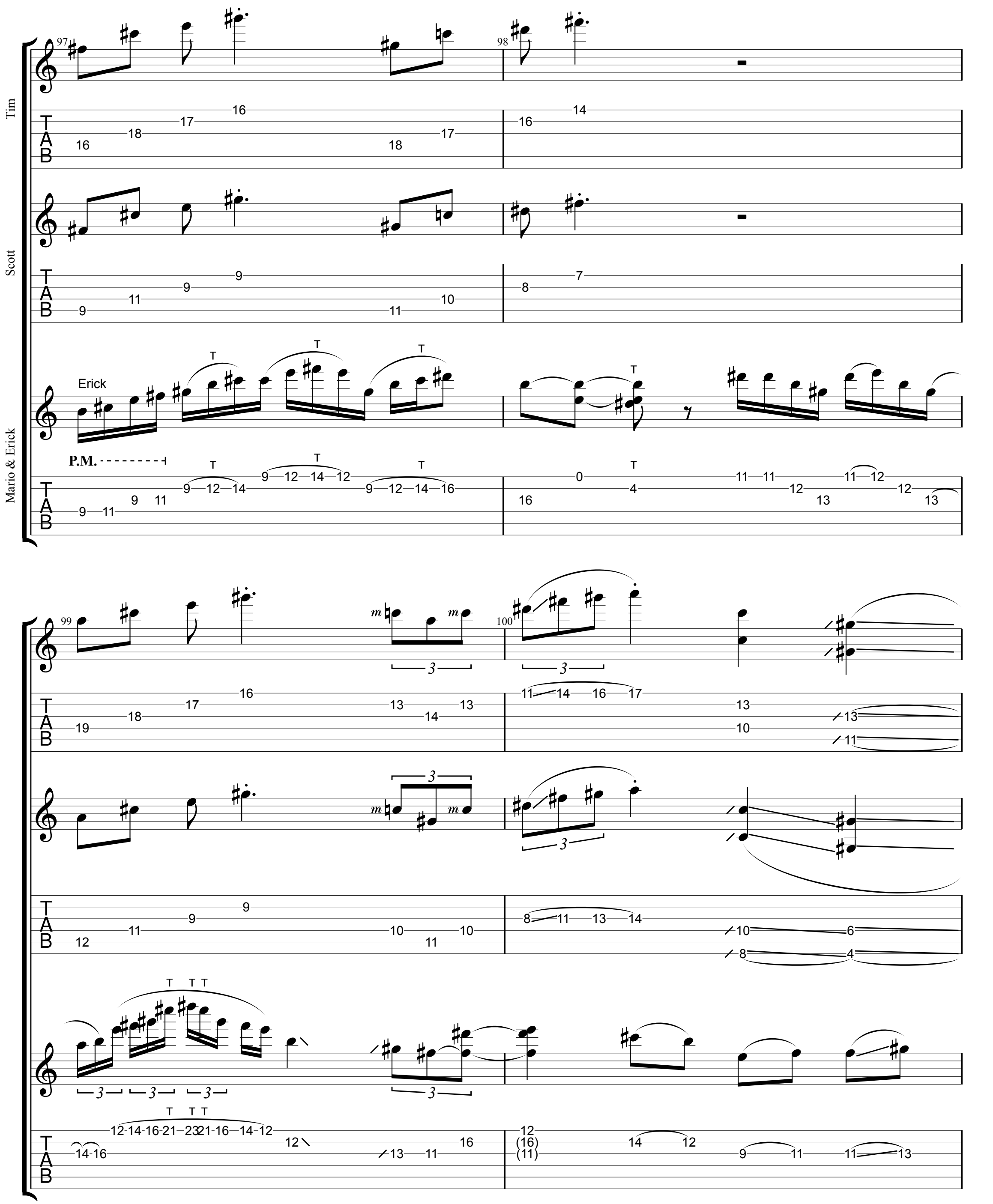
Tim
Scott
Mario & Erick
Erick
P.M.

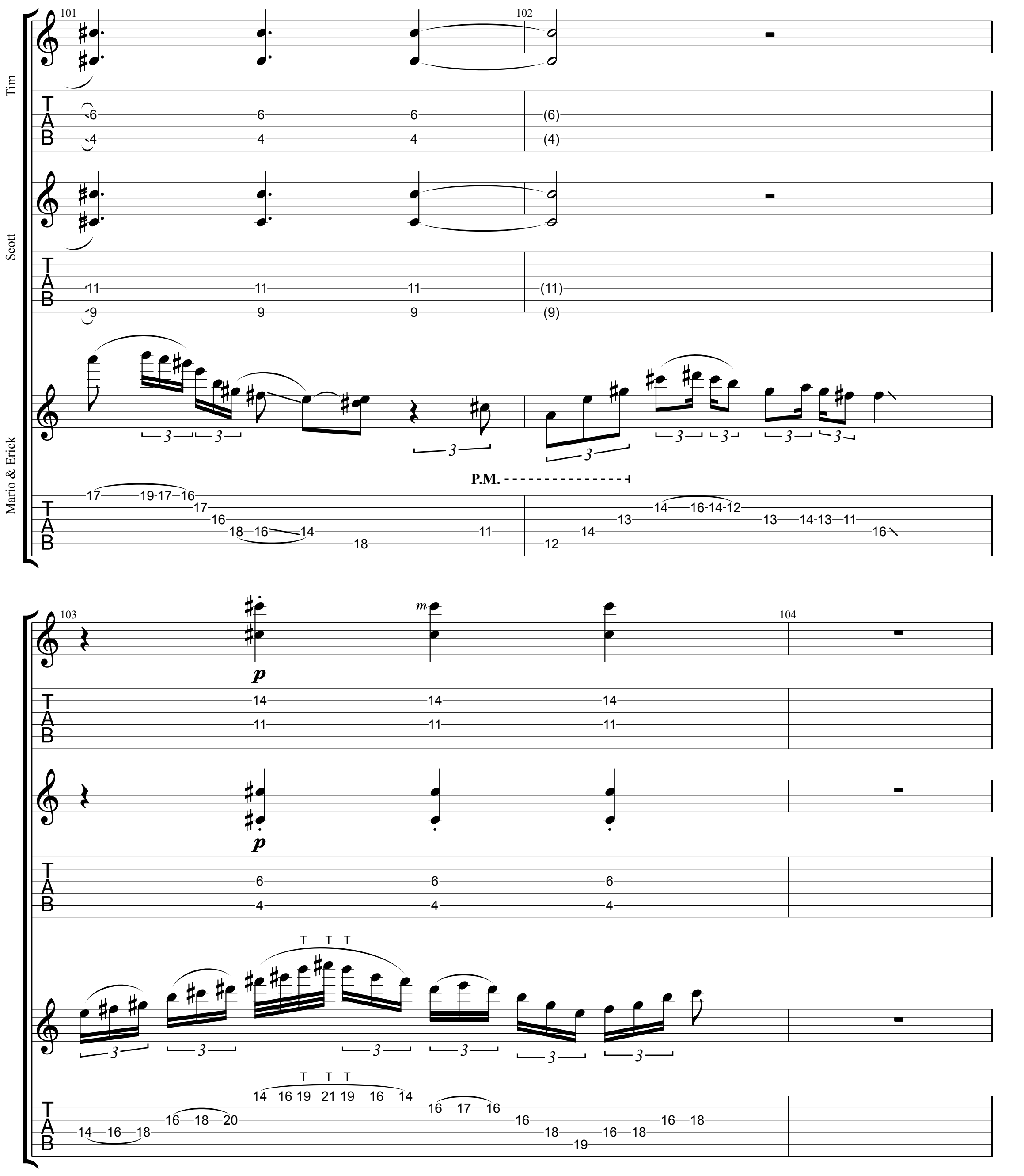
Tim
Scott
Mario & Erick
101
102
103
104
P.M.
p
m
T
A
B

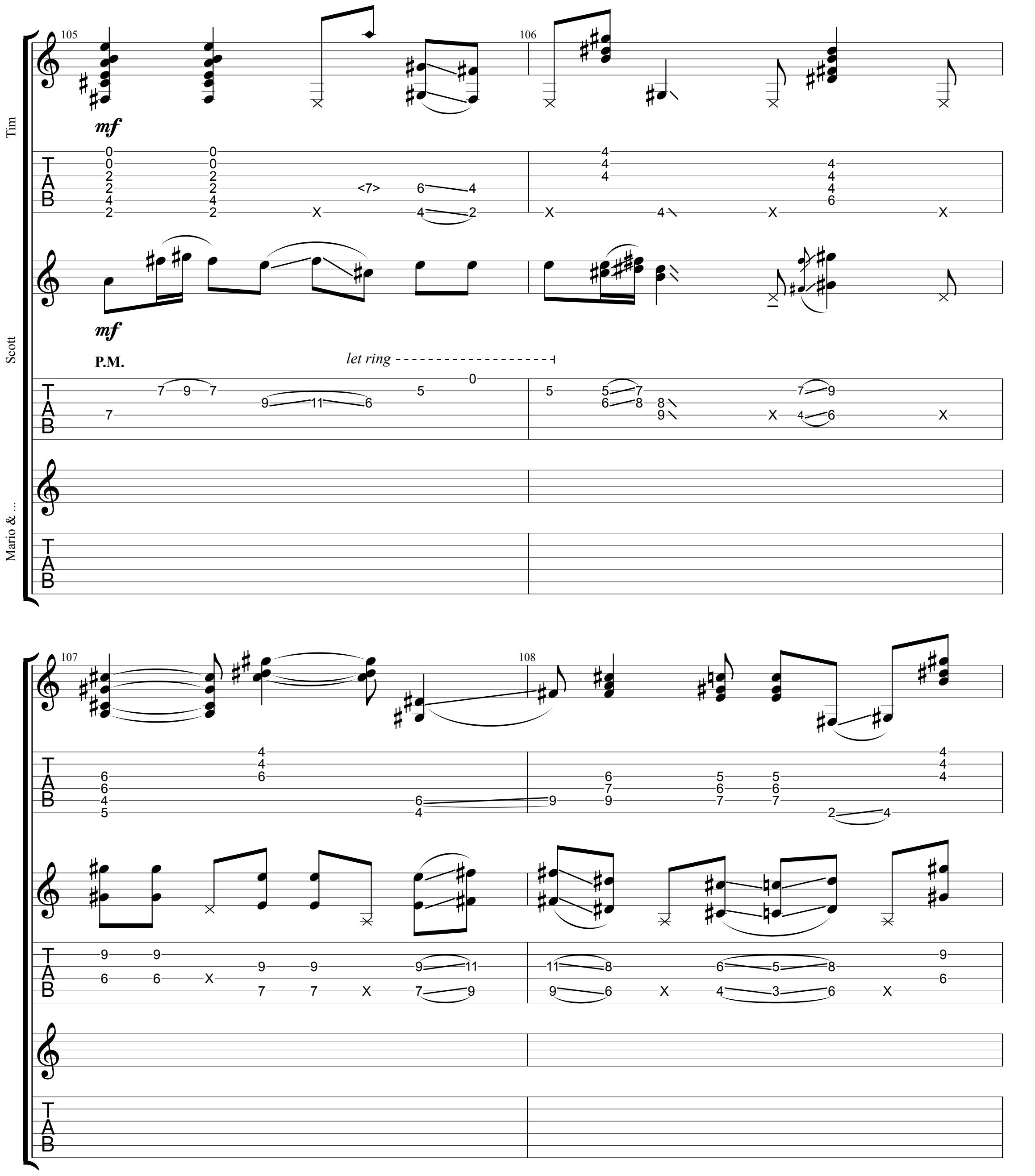
Tim
Scott
Mario & ...
105
106
107
108
mf
mf
P.M.
let ring
TAB

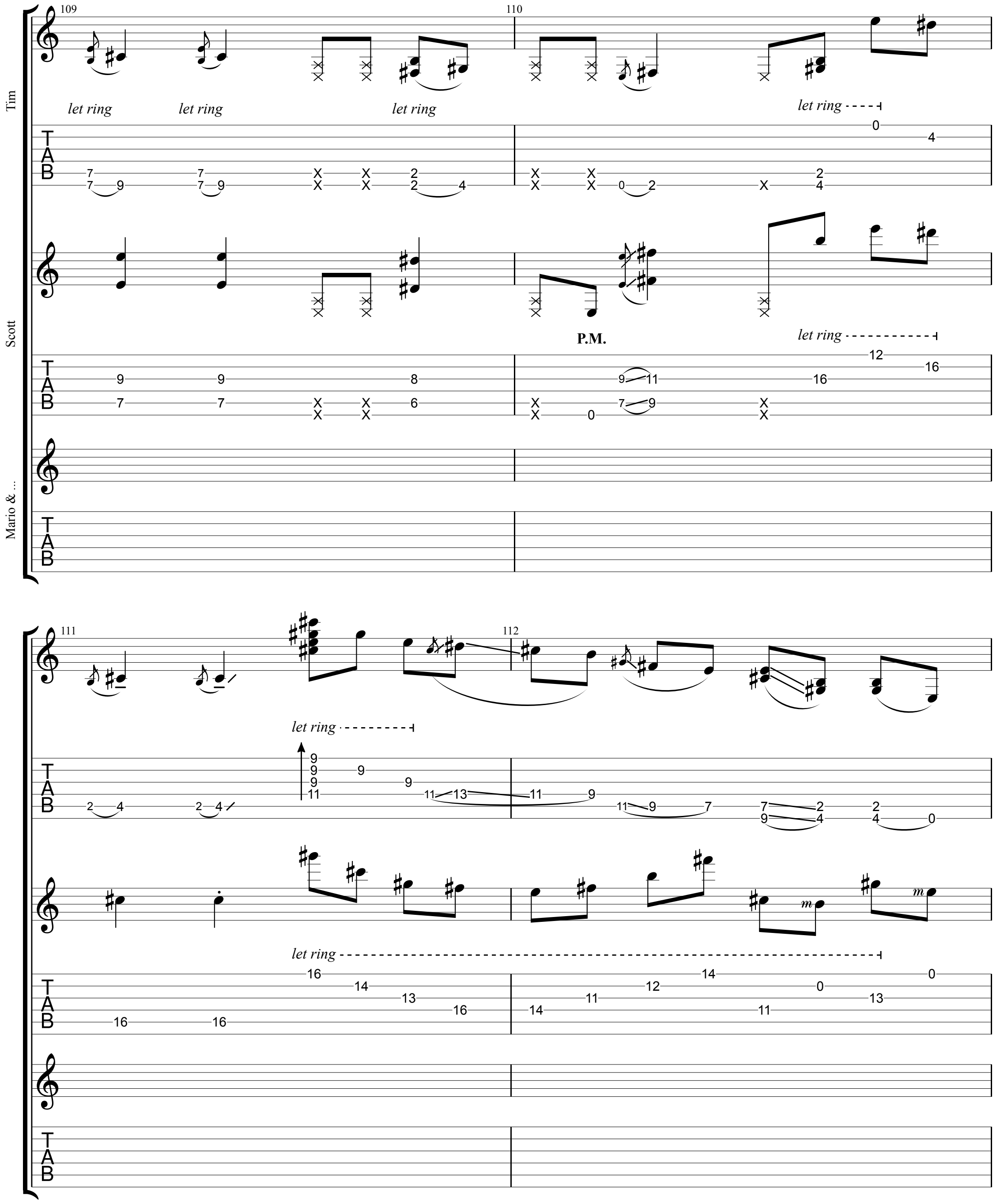
Tim
Scott
Mario & ...
109
110
let ring
let ring
let ring
let ring
P.M.
let ring
111
112
let ring
let ring
TAB

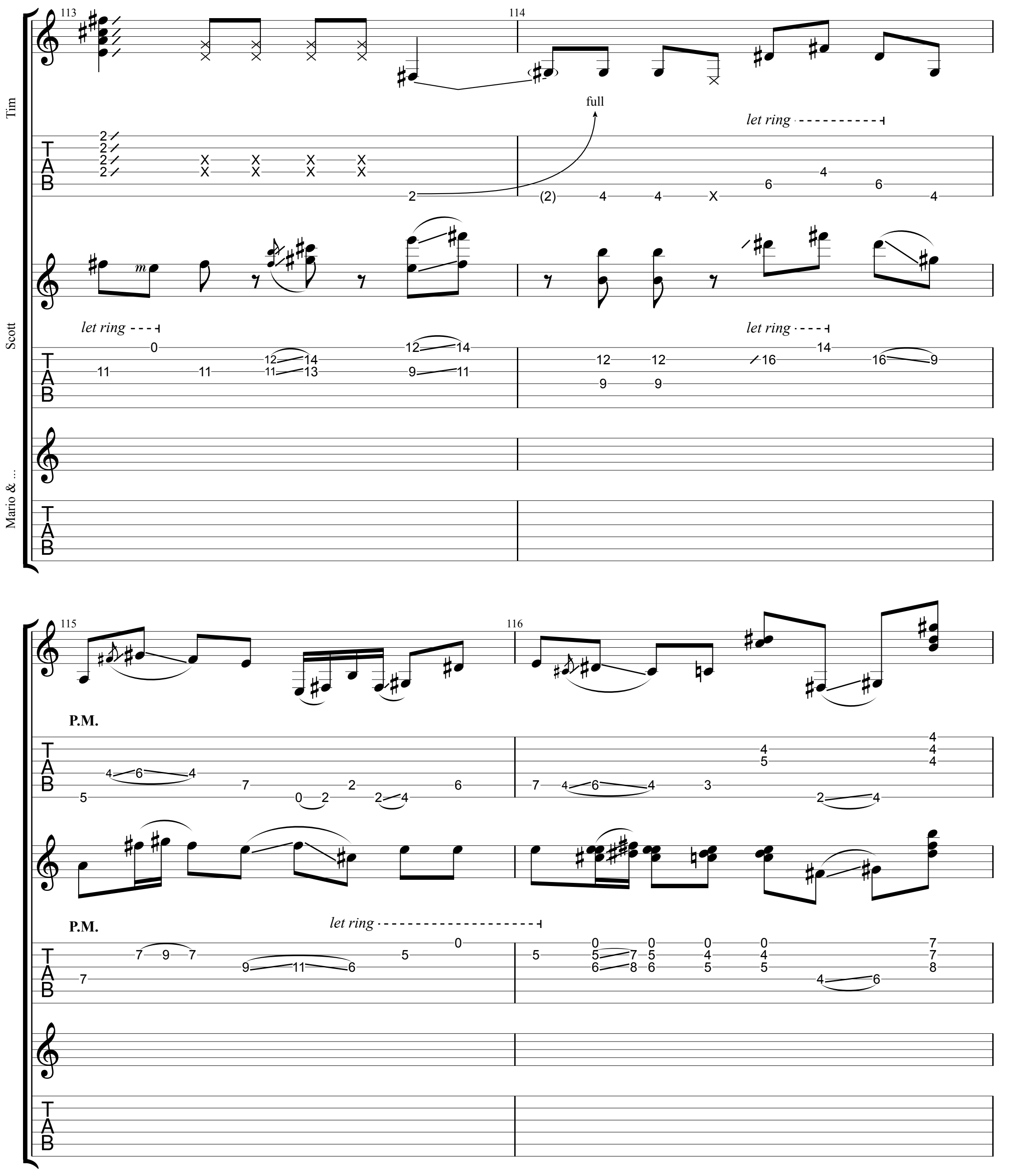
Tim
Scott
Mario & ...
113
114
full
let ring
let ring
let ring
115
116
P.M.
P.M.
let ring

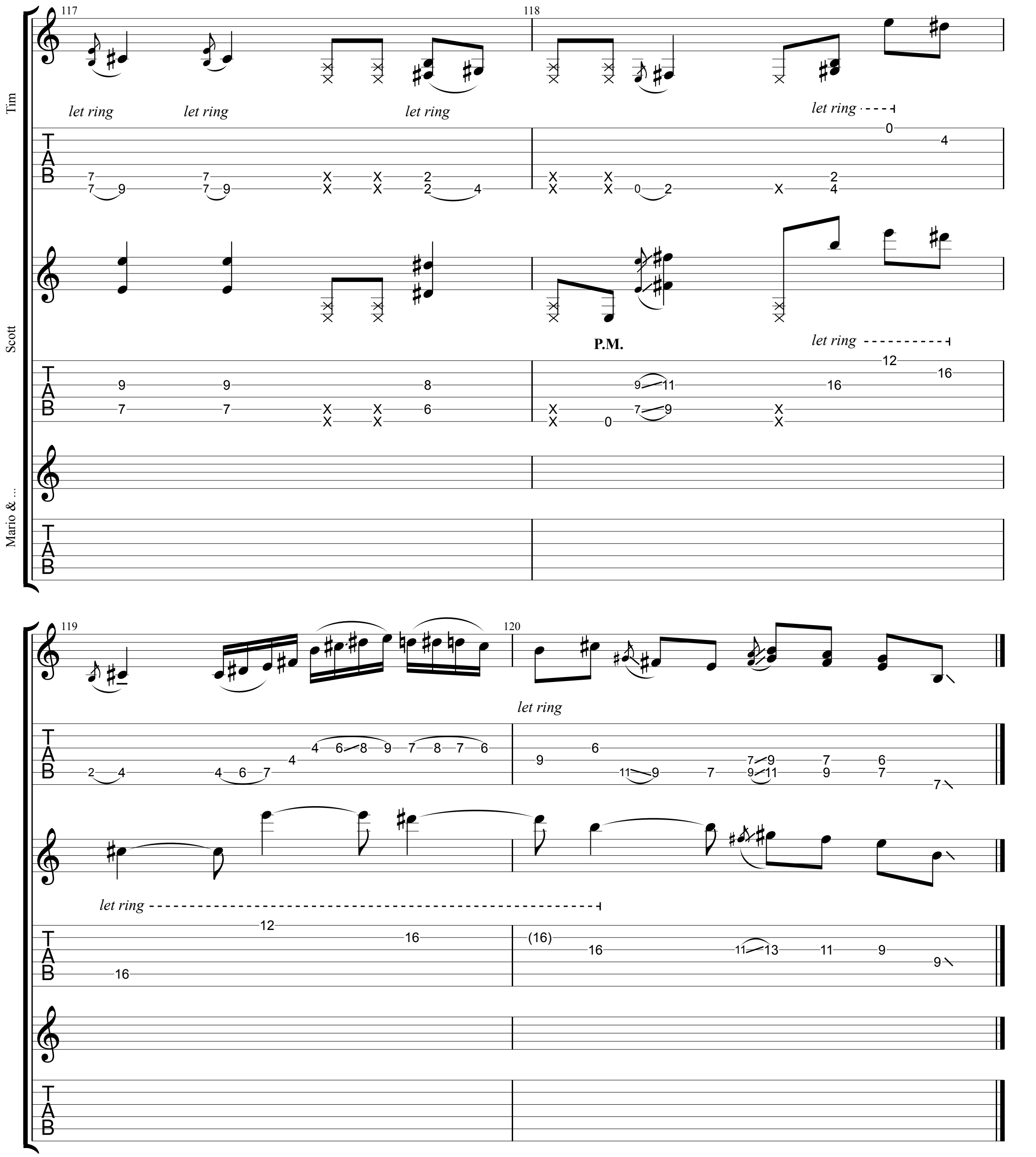
Tim
Scott
Mario & ...
117
118
119
120
let ring
let ring
let ring
let ring
P.M.
let ring
let ring
let ring
TAB

So Strange feat. Cuco

Polyphia

New Levels New Devils

Tim
Dropped D
⑥ = D

Scott
Dropped D
⑥ = D

♩ = 192

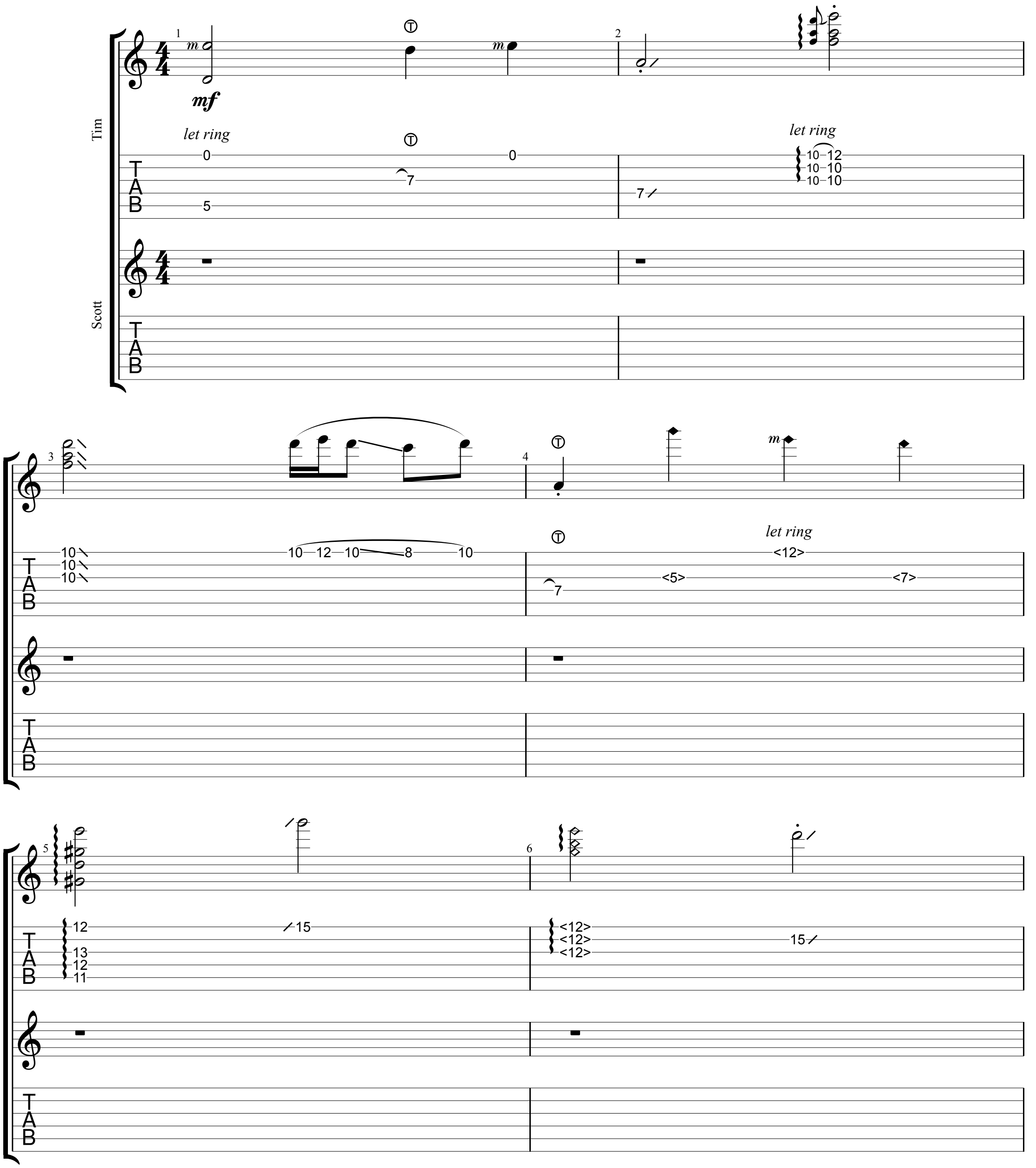

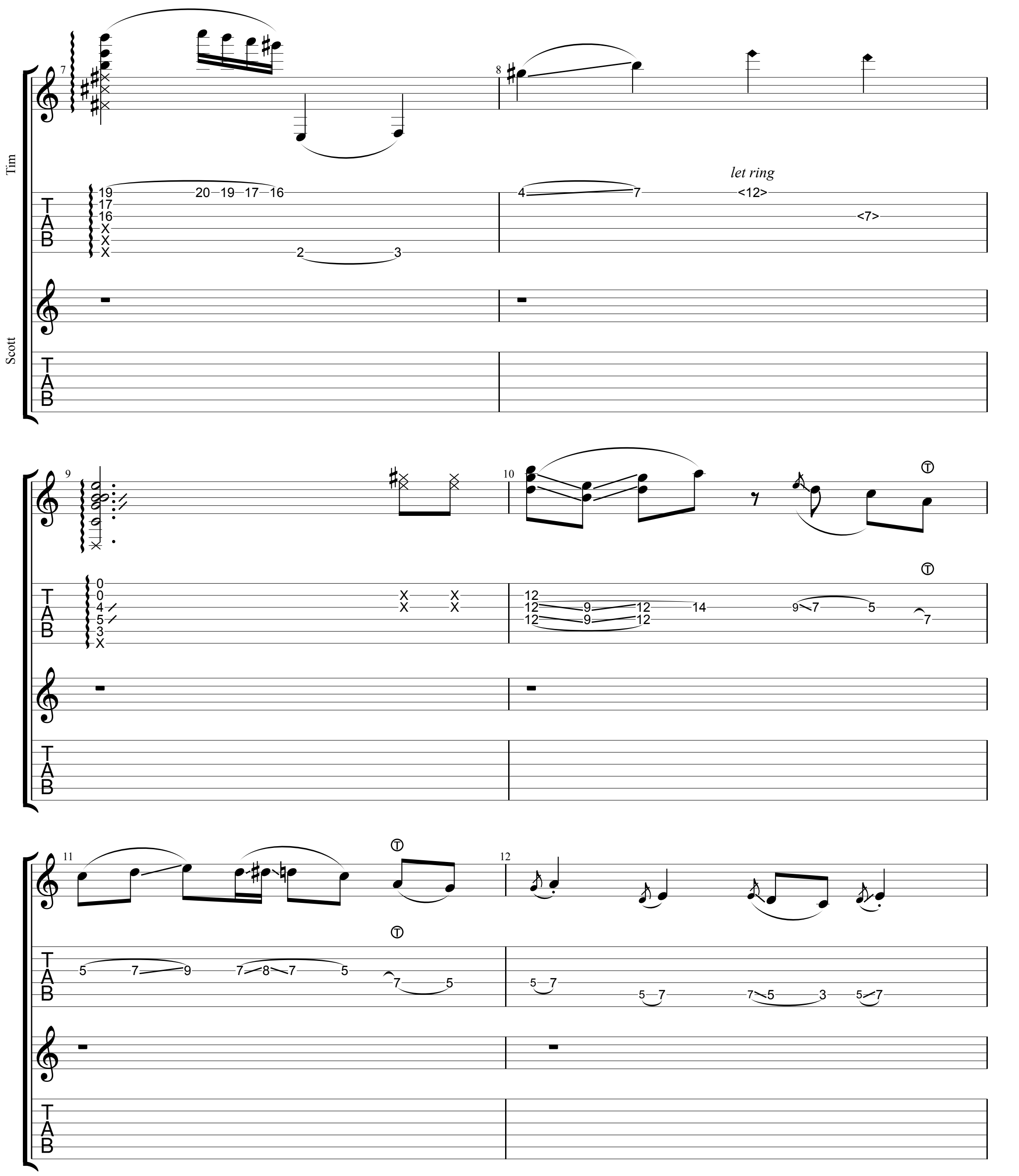
Tim
Scott
let ring

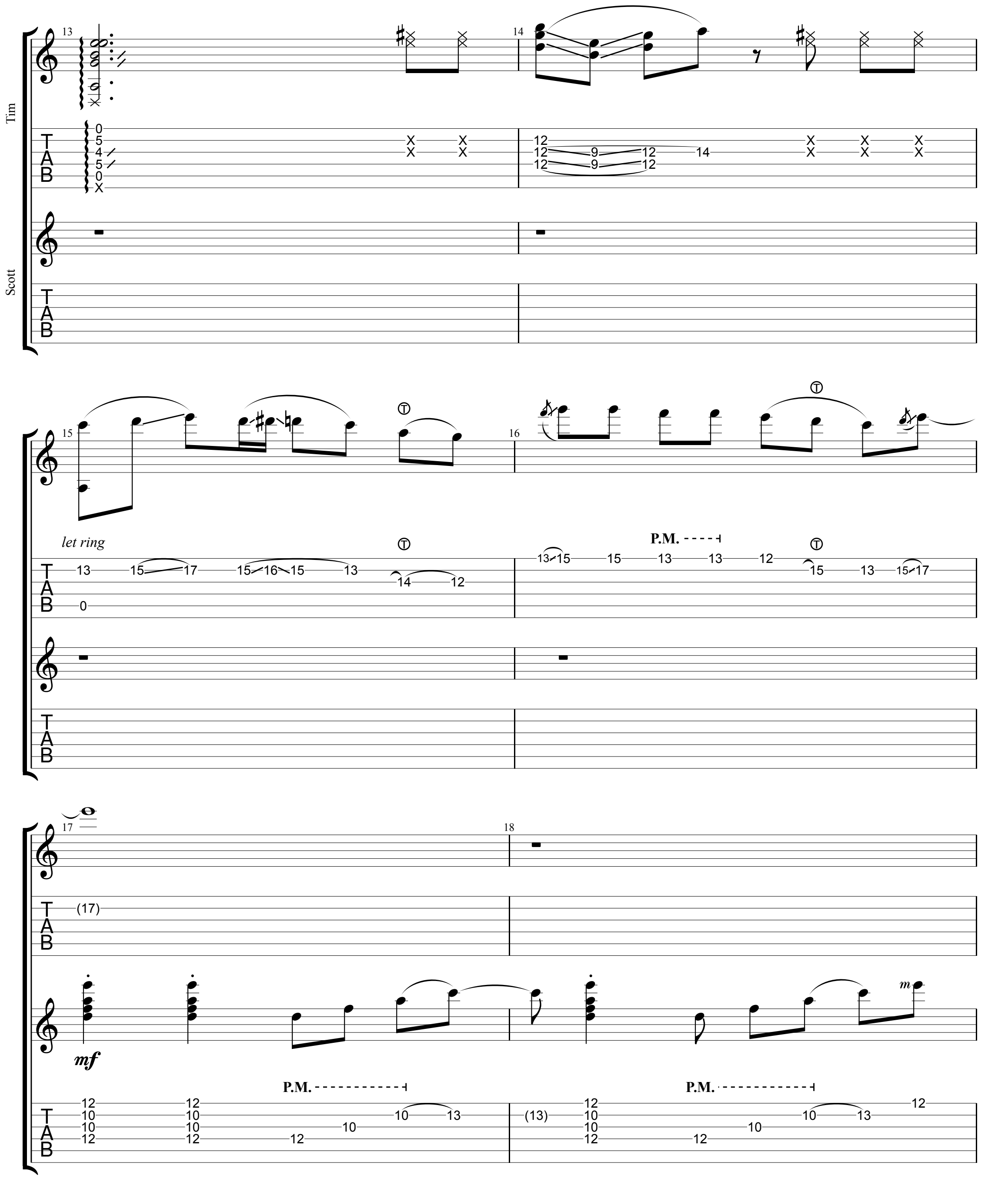
Tim
Scott
let ring
P.M.
mf
m

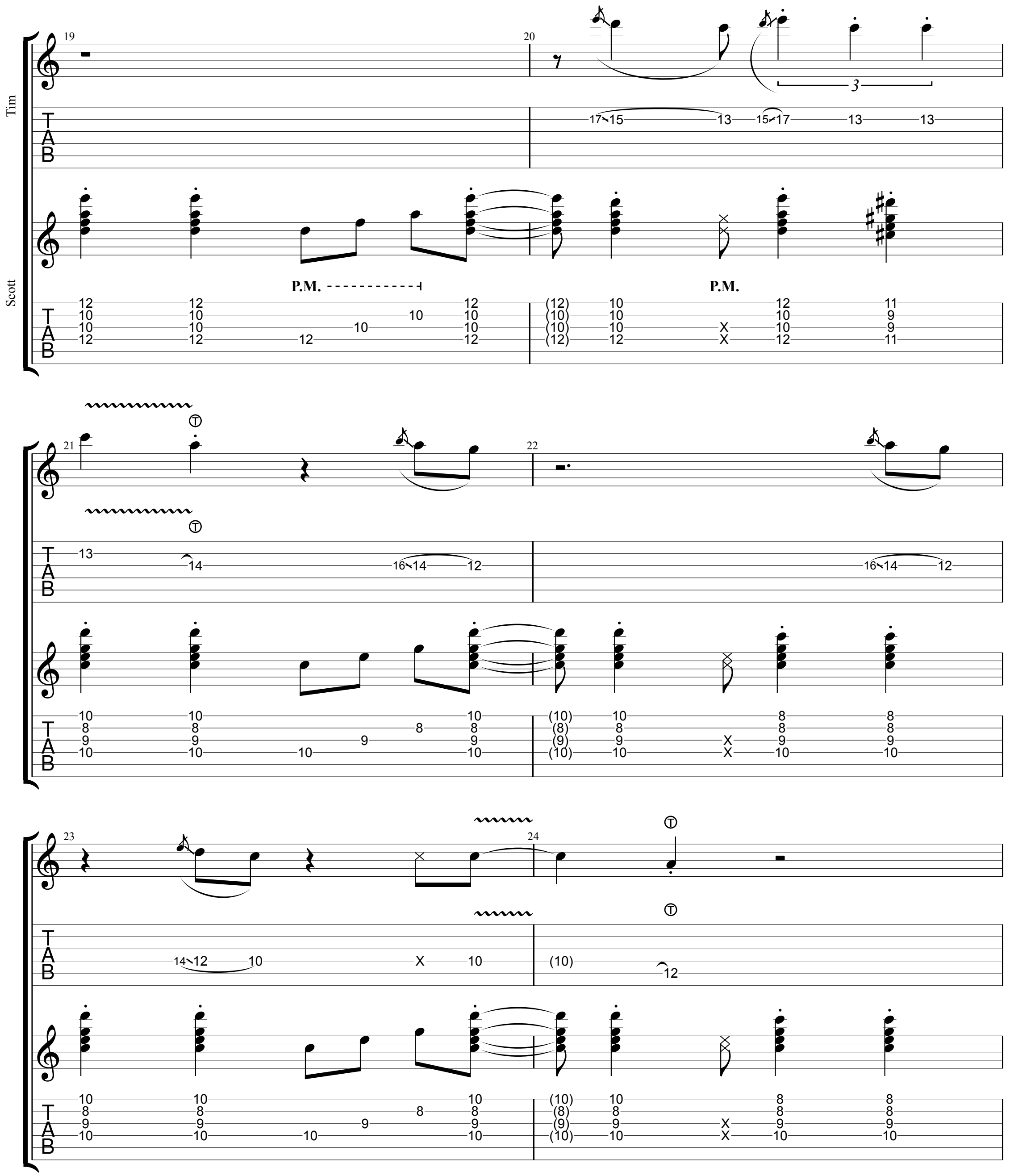
Tim
Scott
19
20
21
22
23
24
P.M.
P.M.
3

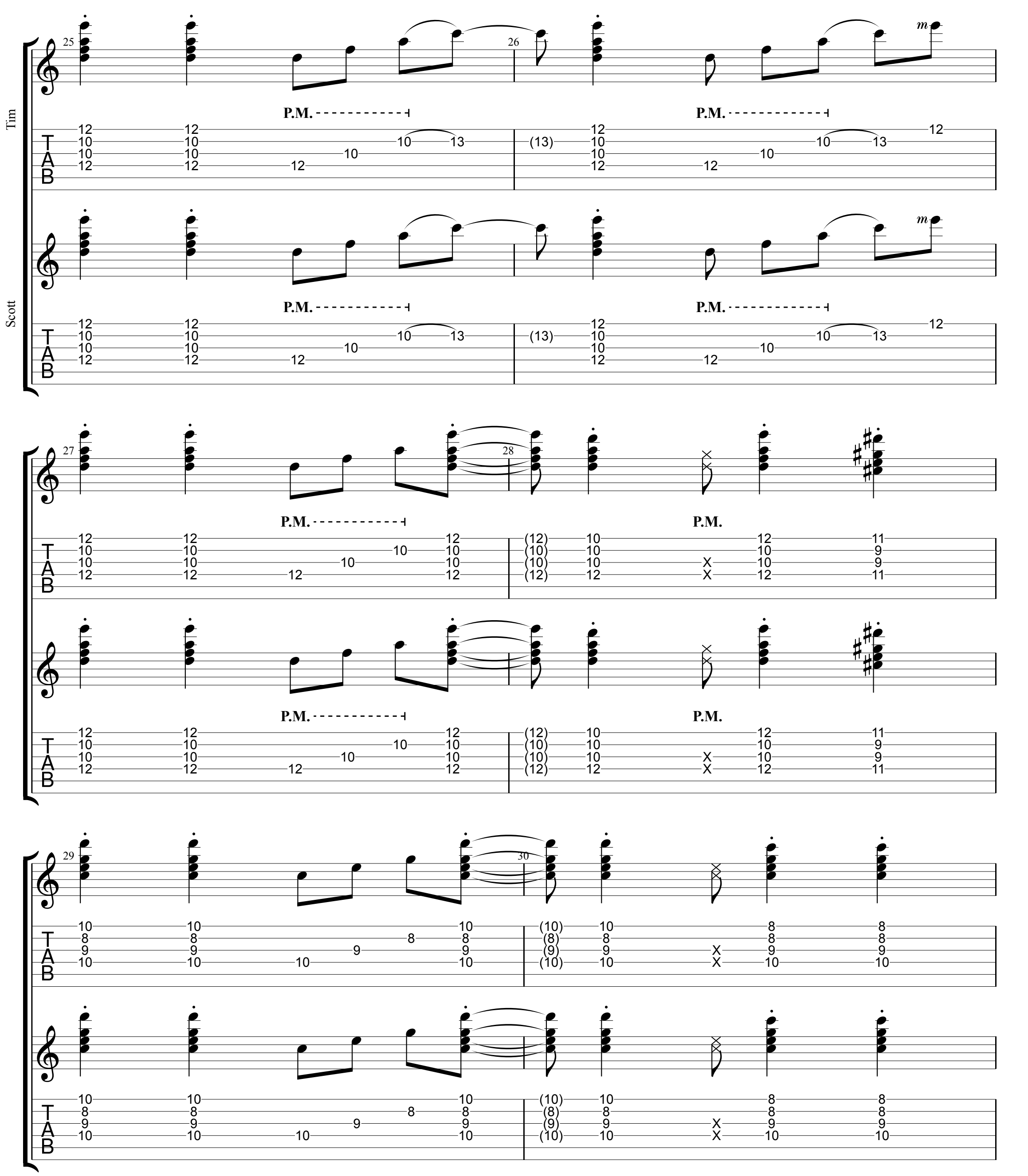
Tim
Scott
25
26
27
28
29
30
P.M.
m
TAB

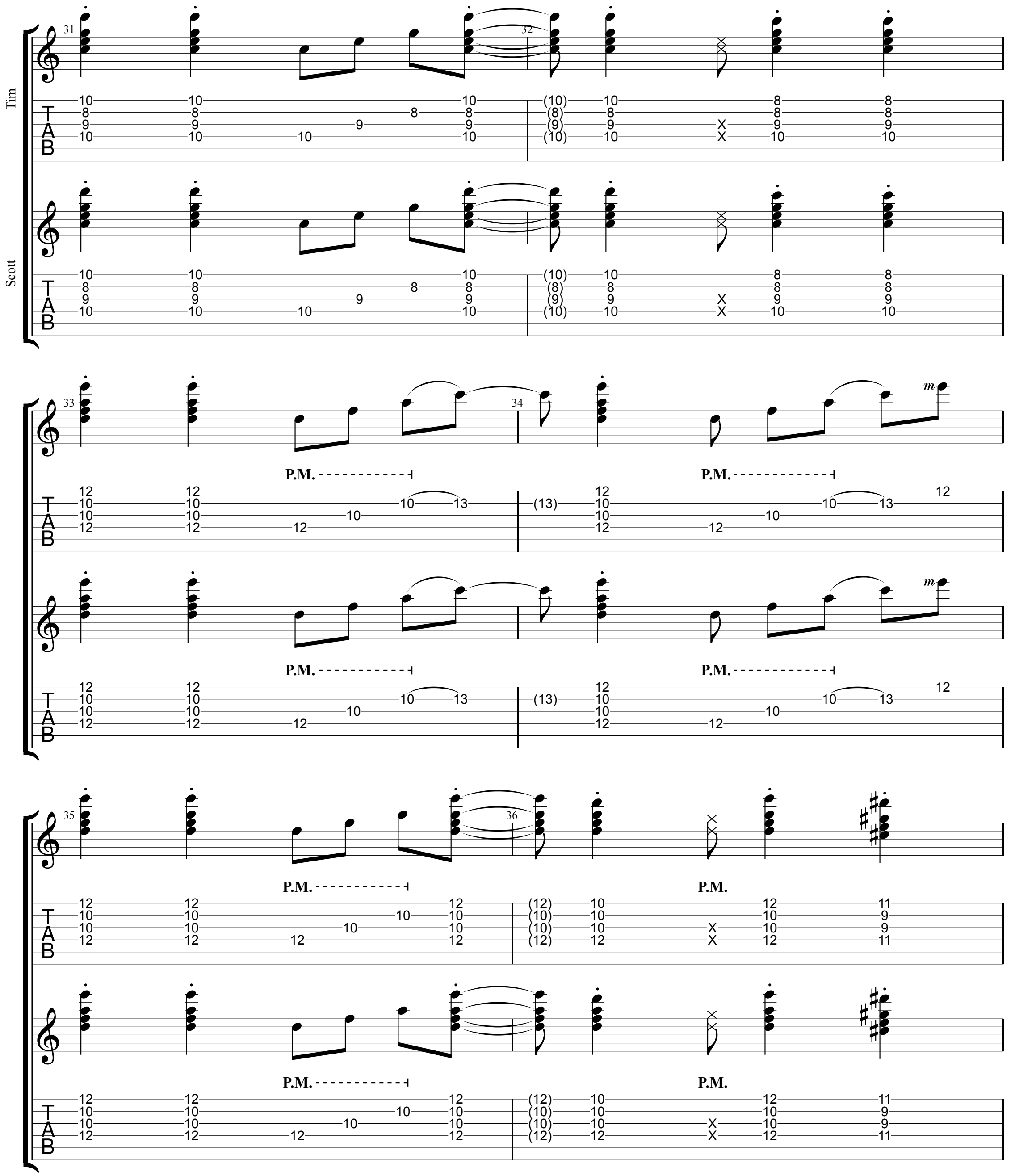
Tim
Scott
31
32
33
34
35
36
P.M.
m
T
A
B

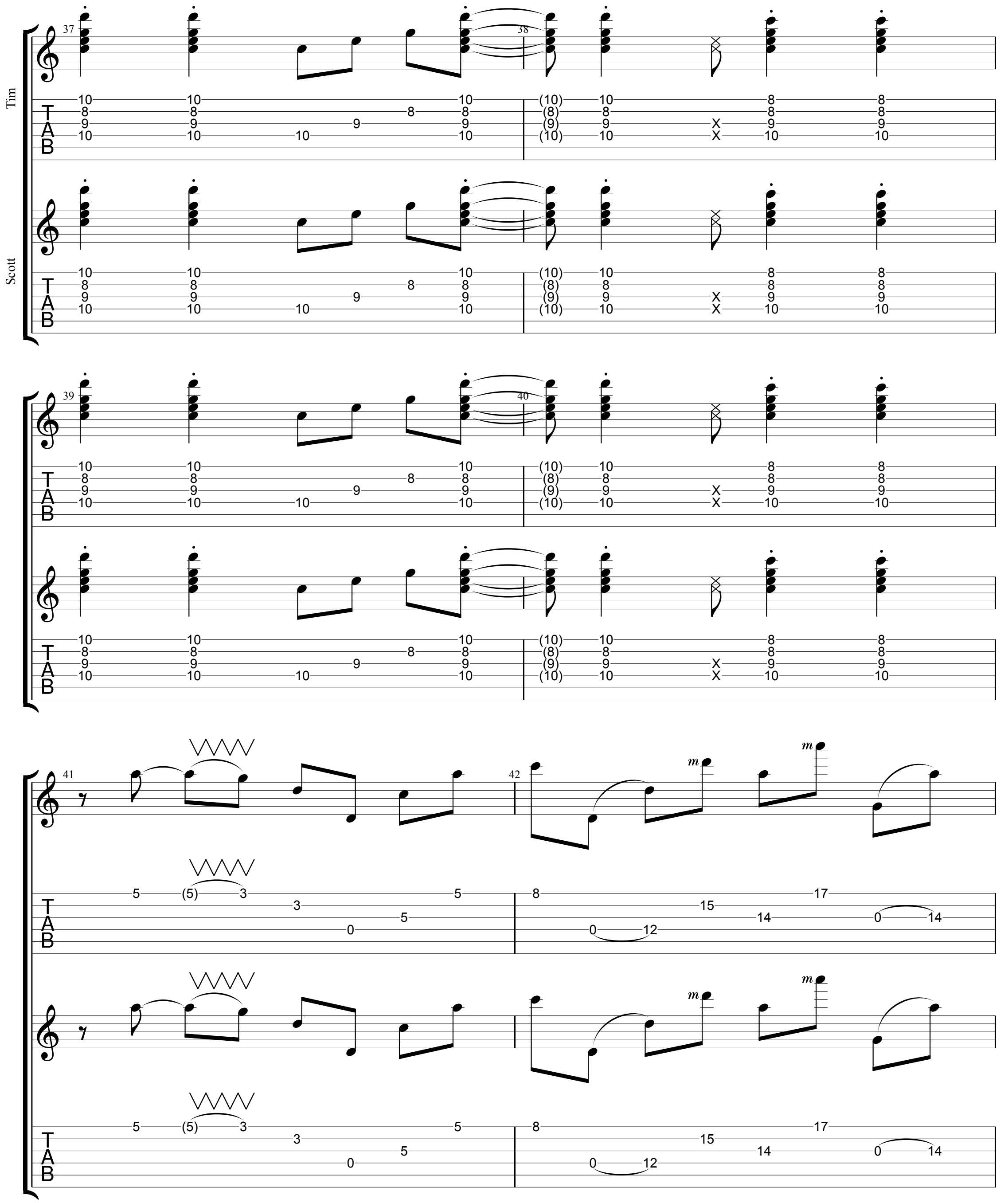
Tim
Scott
37
38
39
40
41
42
T
A
B
m

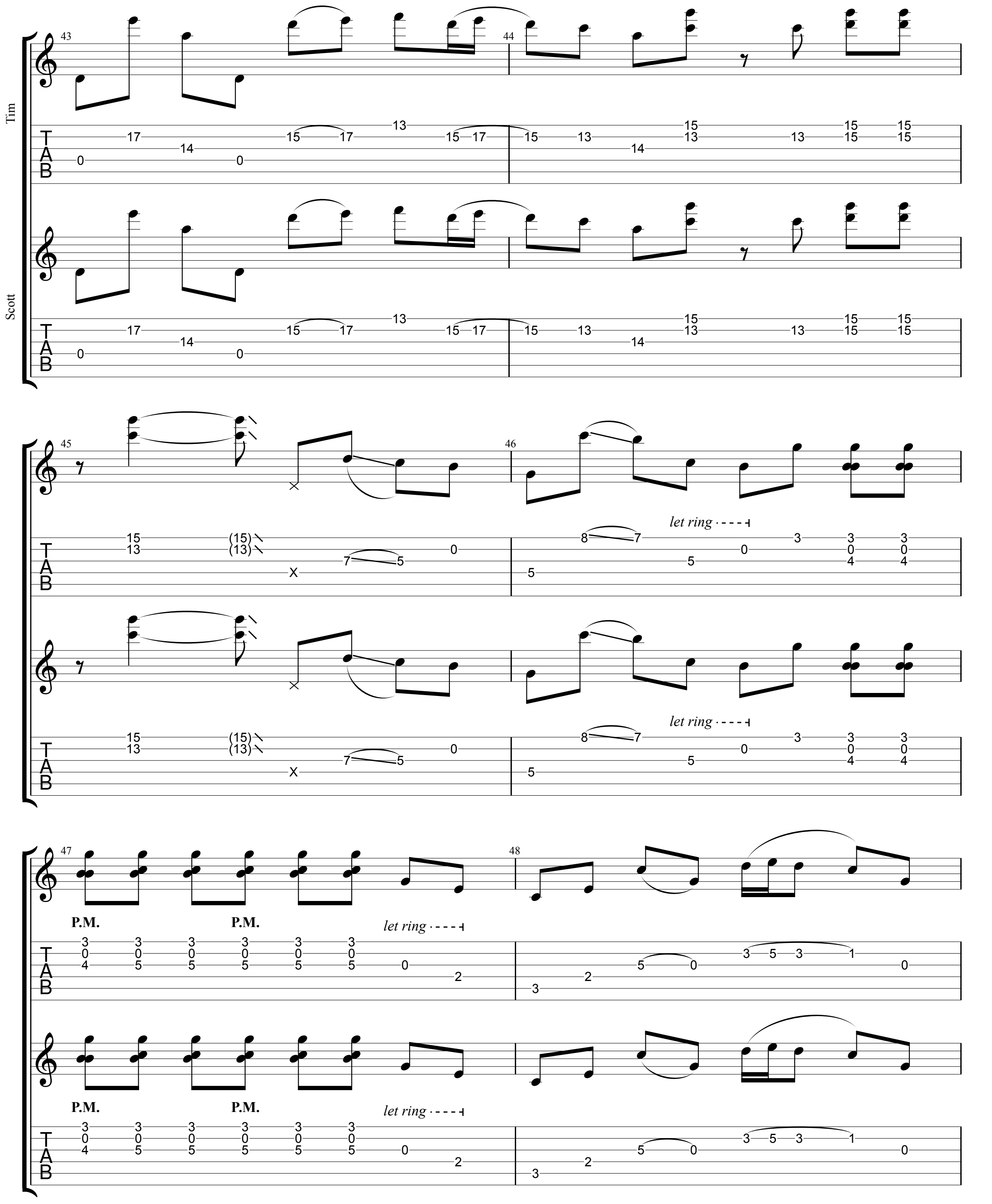
Tim
Scott
let ring
P.M.

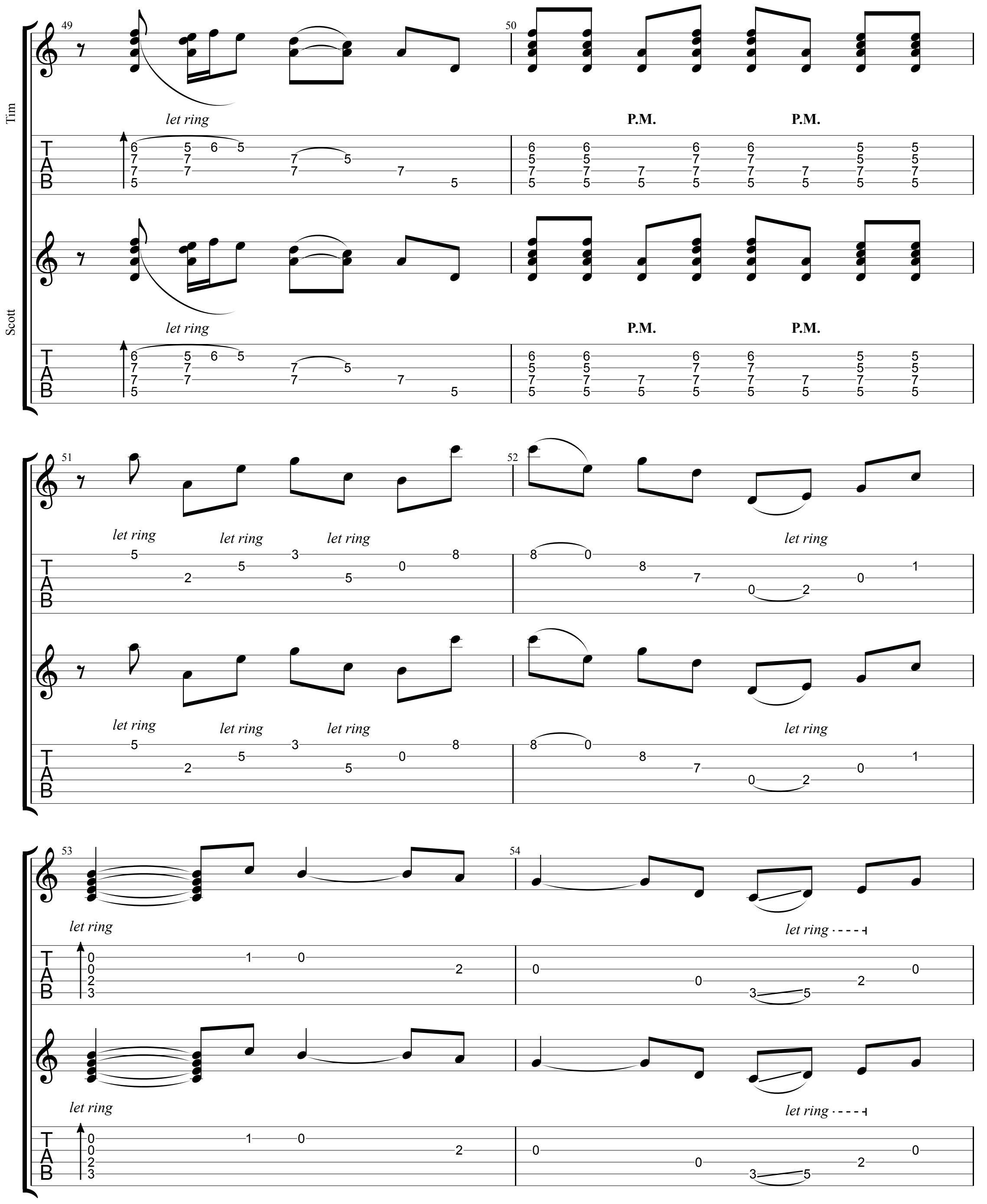
Tim
Scott
49
50
51
52
53
54
let ring
P.M.
TAB

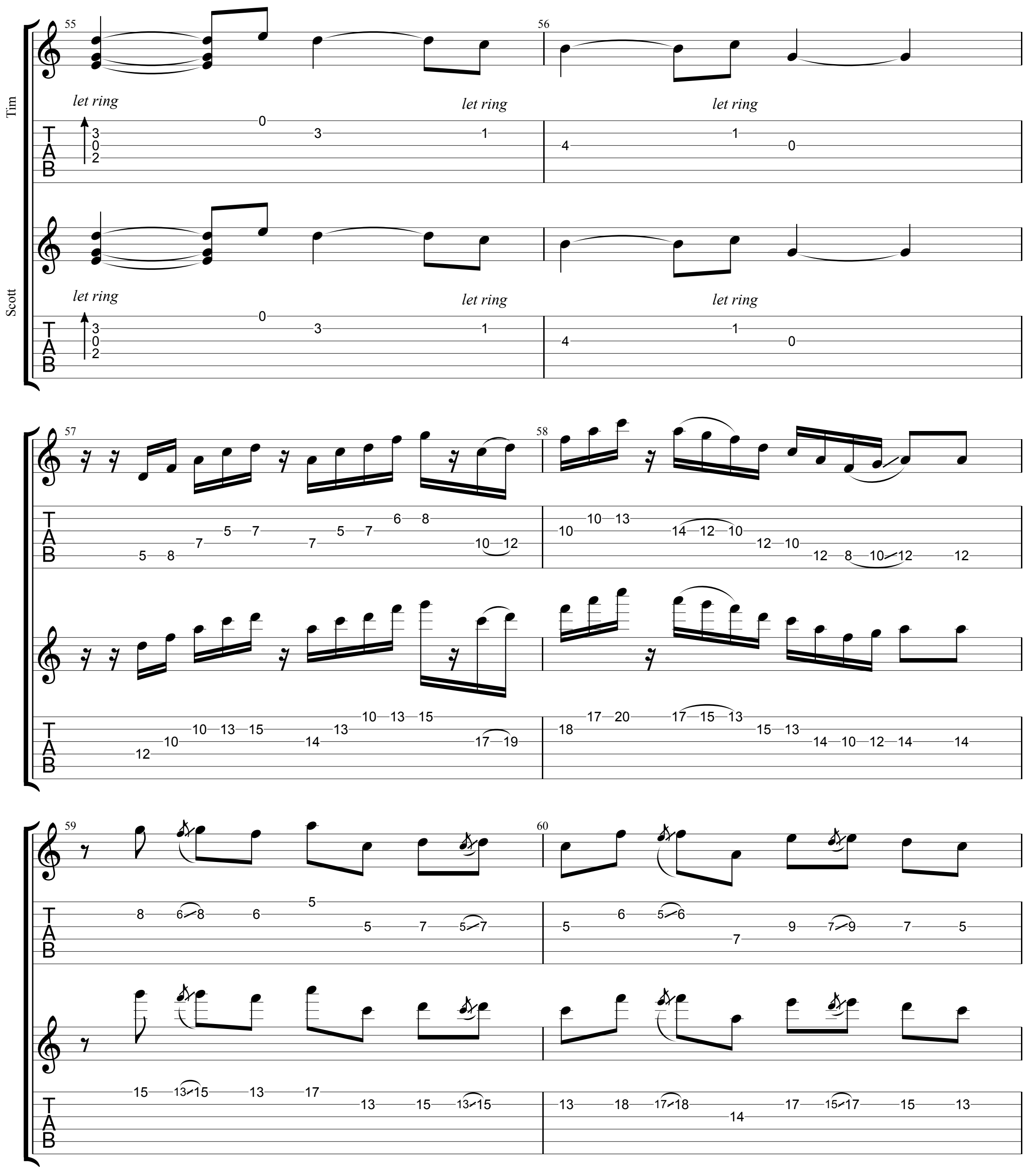
Tim
Scott
55
56
57
58
59
60
let ring
TAB

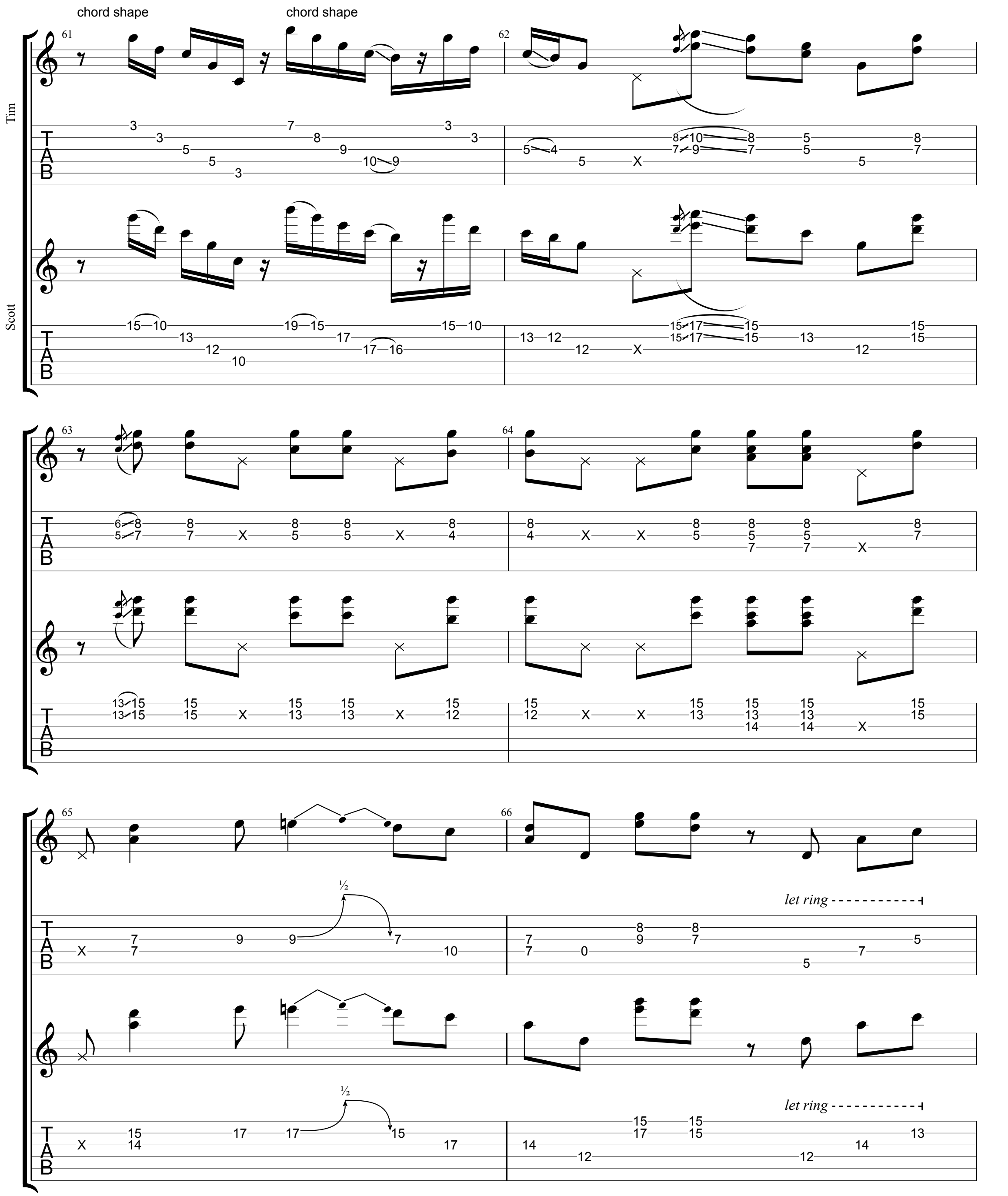
chord shape
chord shape
Tim
Scott
let ring
let ring

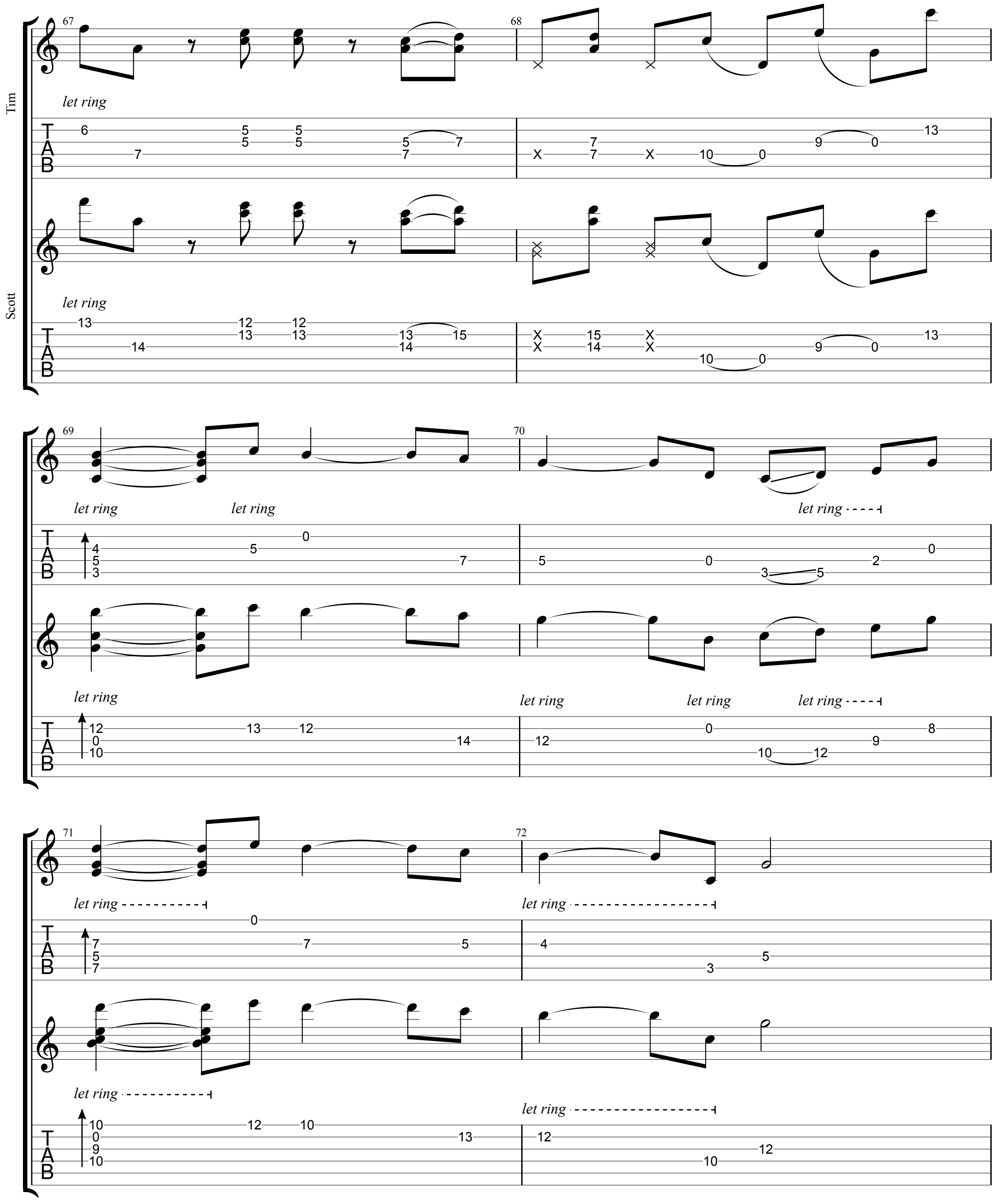
Tim
Scott
let ring
let ring
let ring

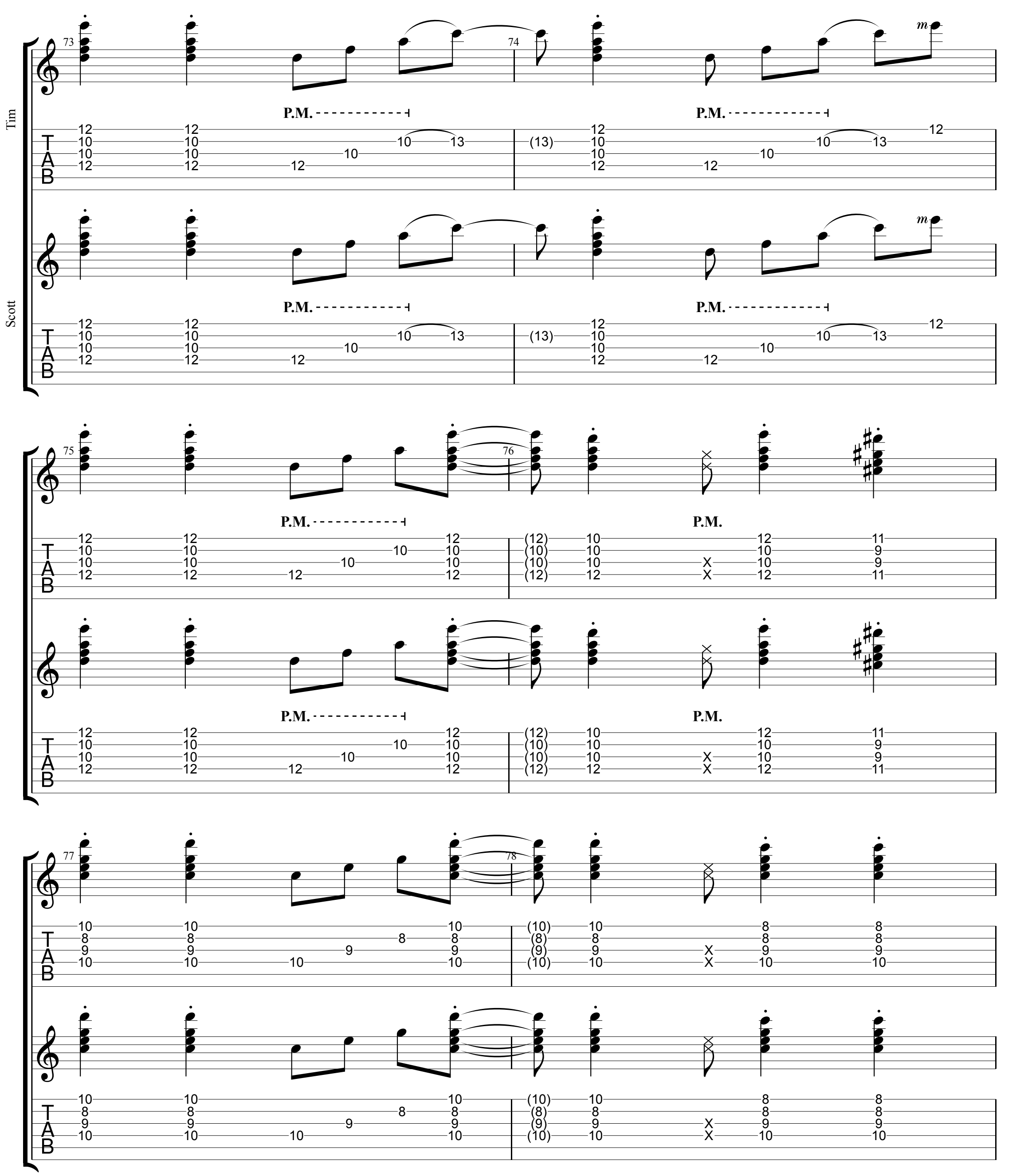
Tim
Scott
73
74
75
76
77
78
P.M.
m
TAB

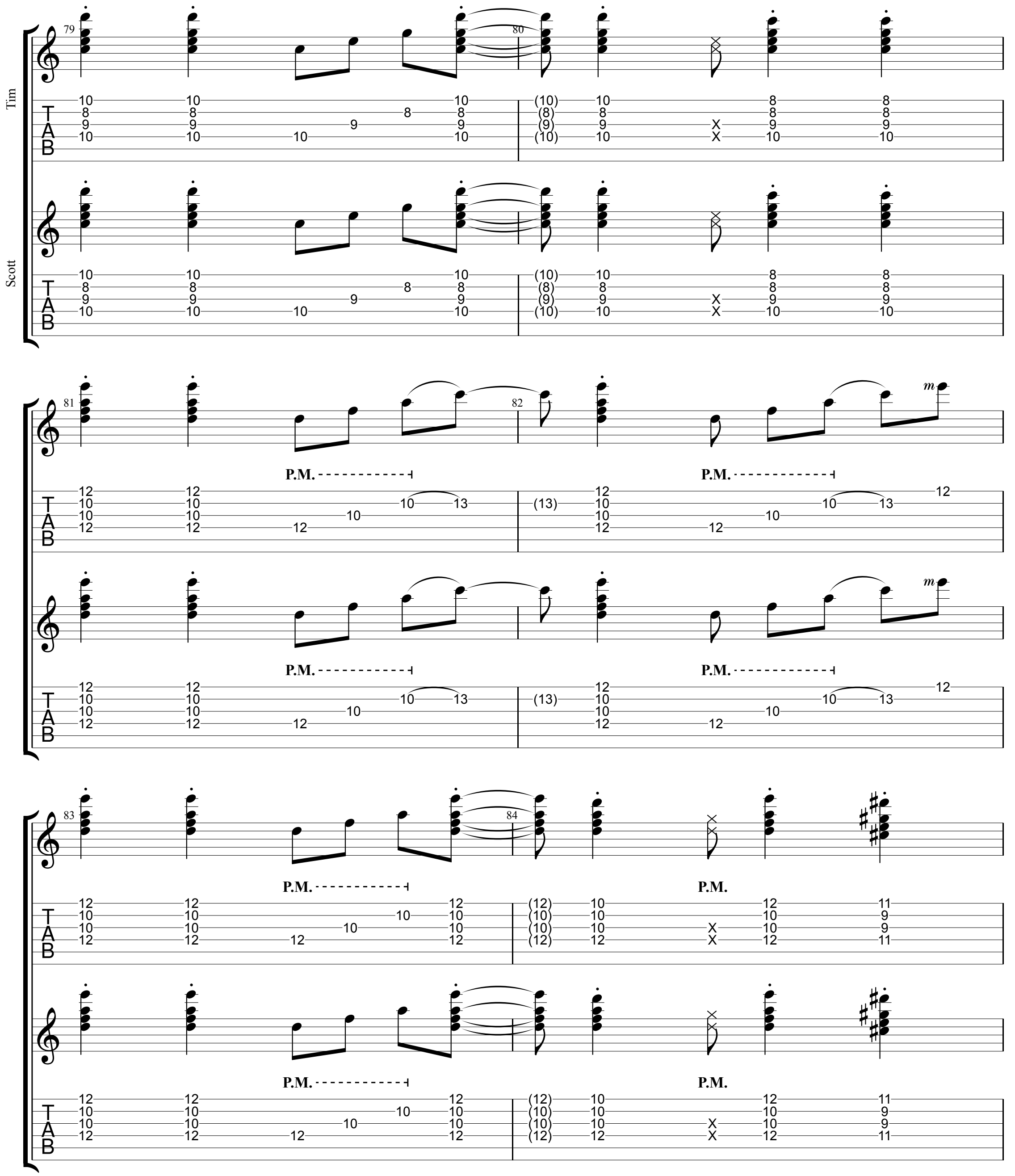
Tim
Scott
79
80
81
82
83
84
P.M.
m
T
A
B

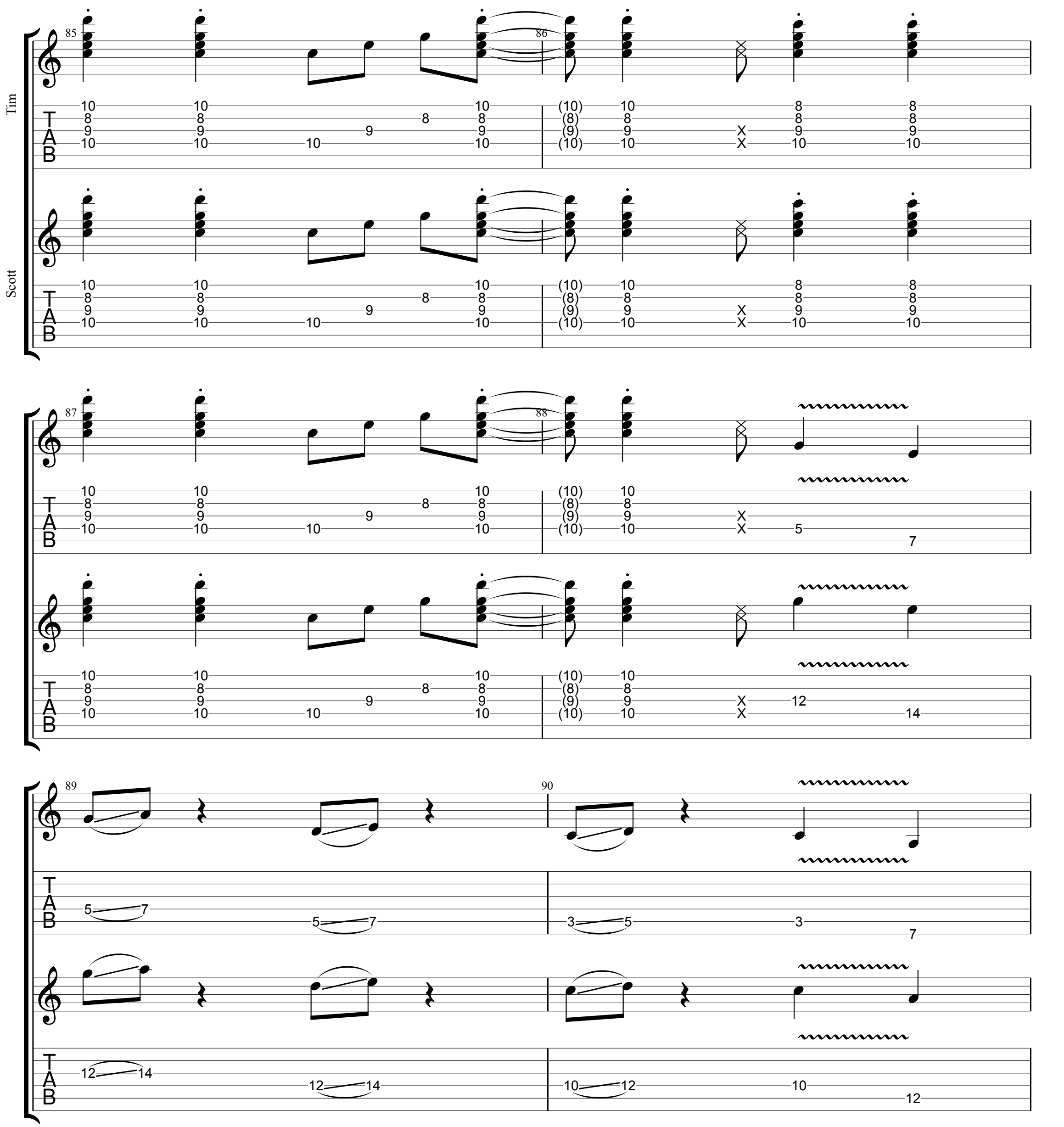
Tim
Scott
85
86
87
88
89
90
T
A
B

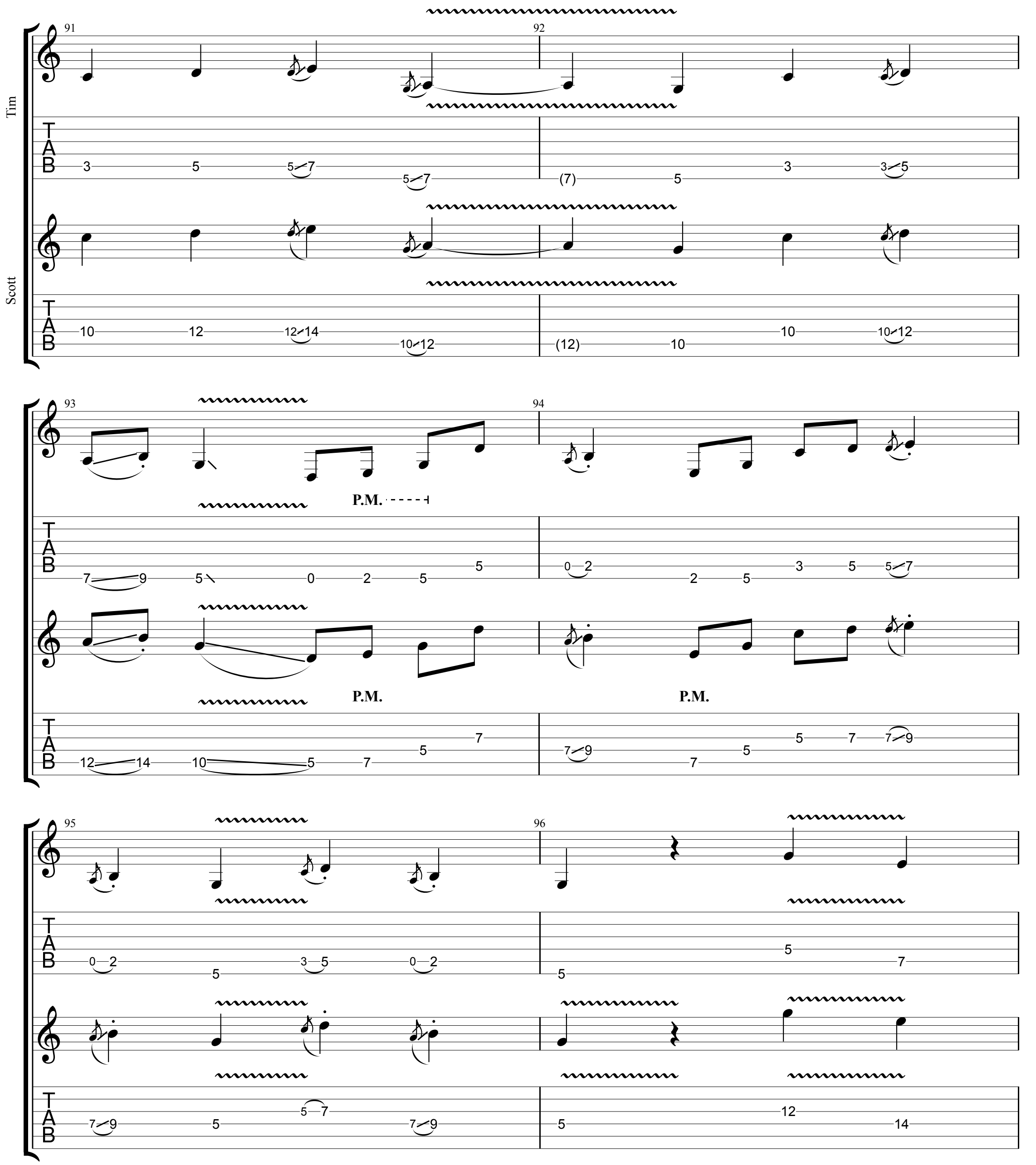
Tim
Scott
91
92
93
94
95
96
P.M.
P.M.
P.M.

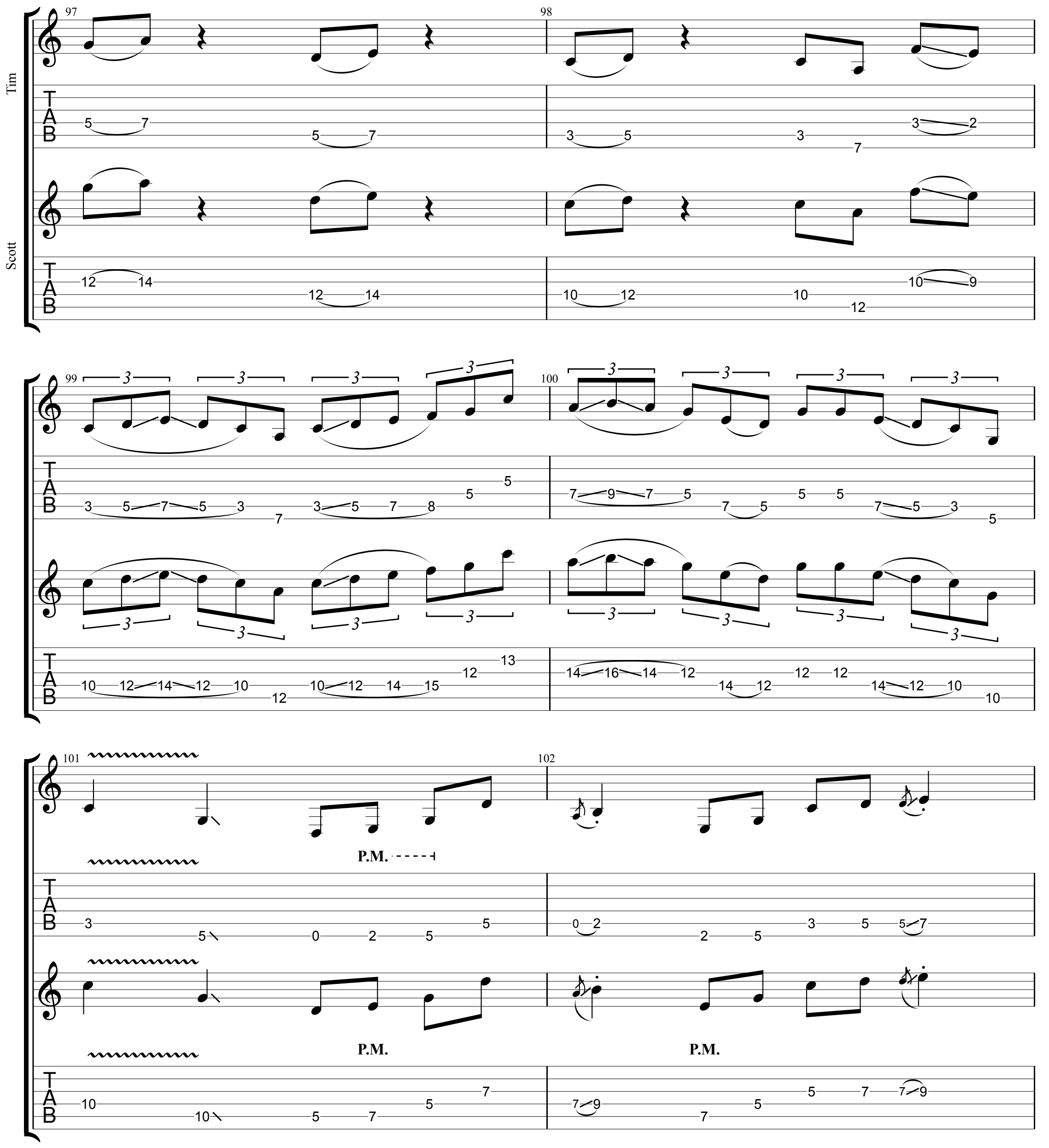
Tim
Scott
97
98
99
100
101
102
TAB
P.M.

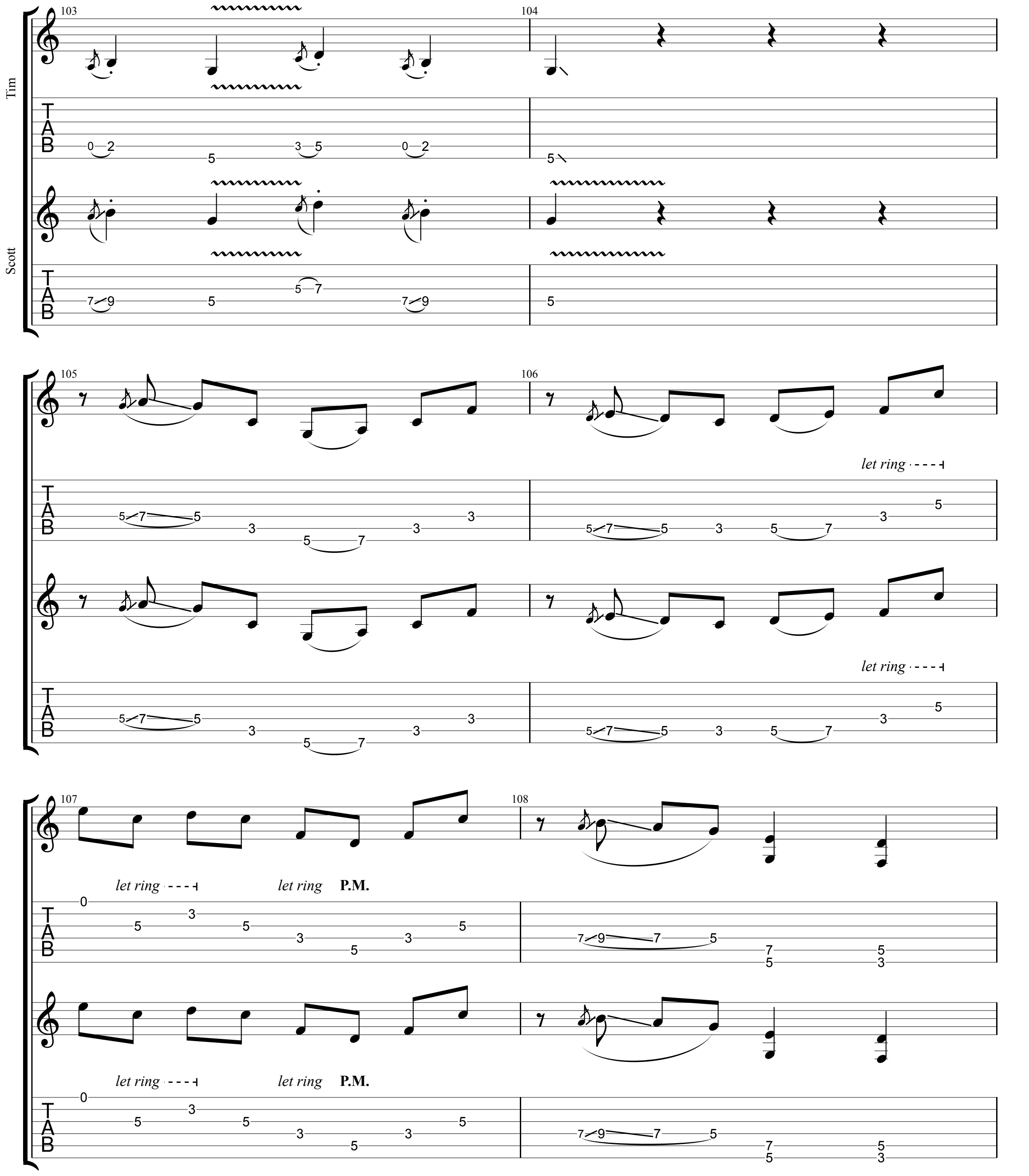
Tim
Scott
103
104
105
106
107
108
let ring
let ring
let ring
let ring
let ring
let ring
P.M.
P.M.

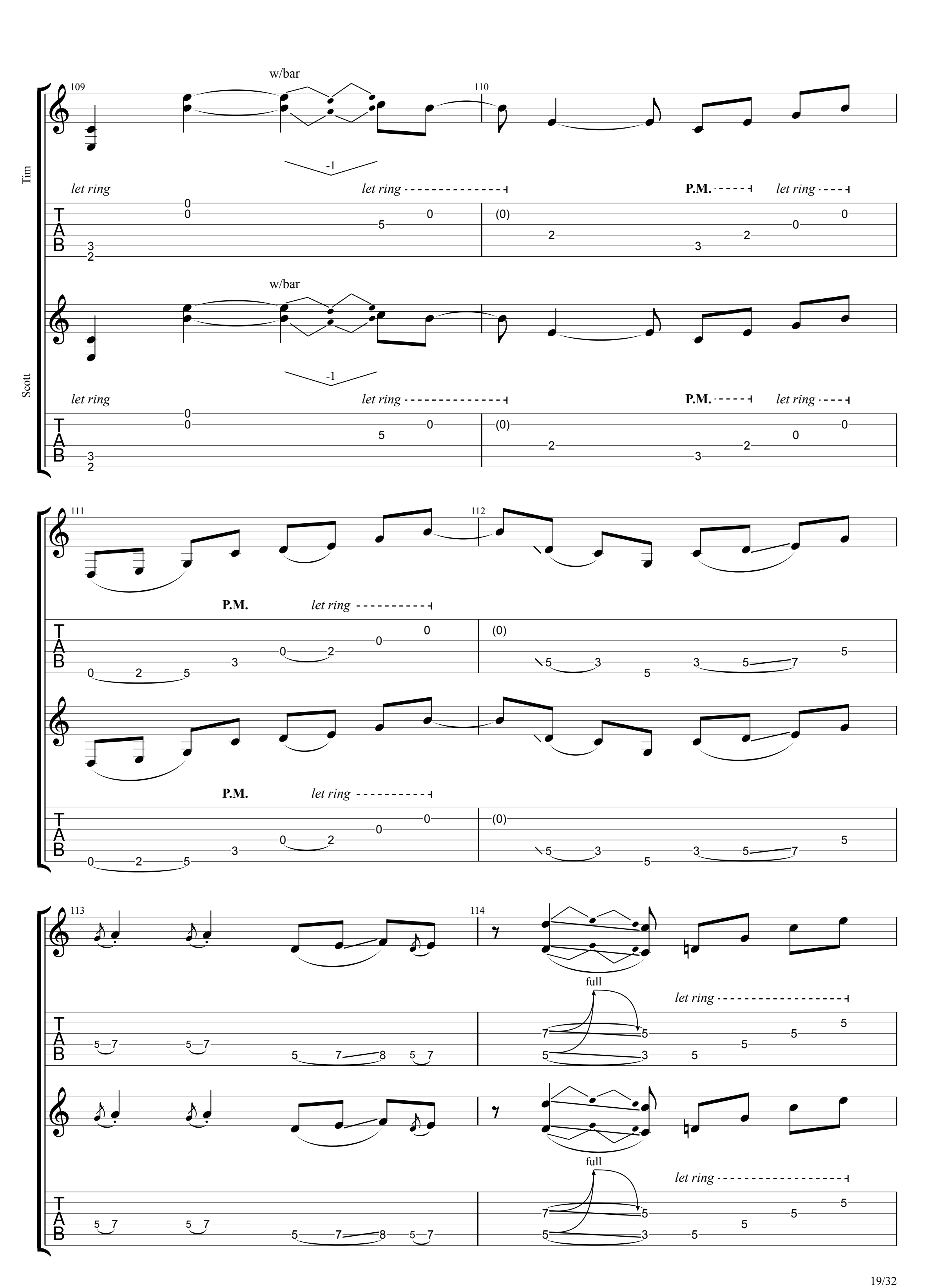
Tim
Scott
109
110
111
112
113
114
w/bar
-1
let ring
P.M.
full
TAB

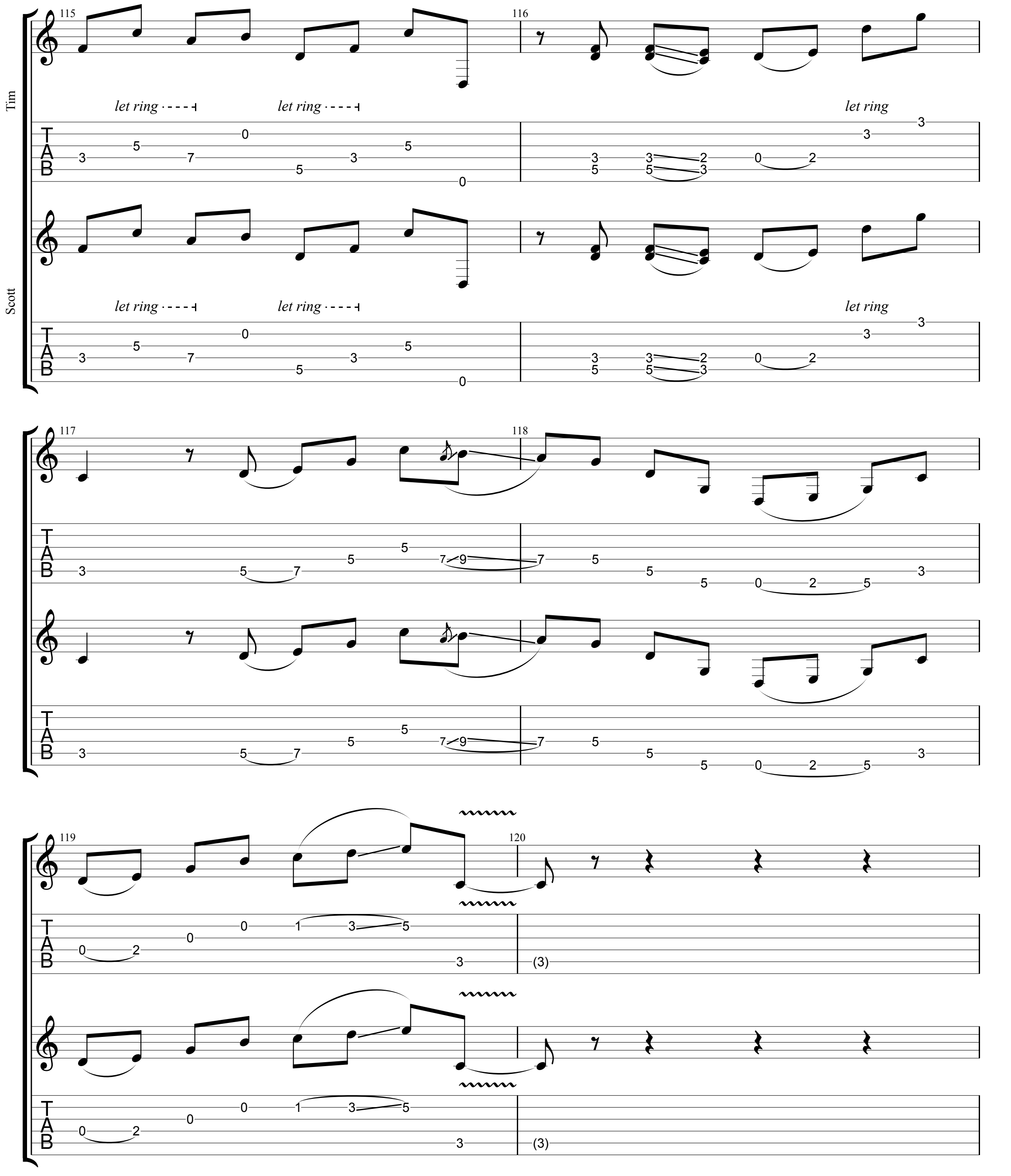
Tim
Scott
115
116
117
118
119
120
let ring
let ring
let ring
let ring
let ring
let ring
T
A
B
(3)

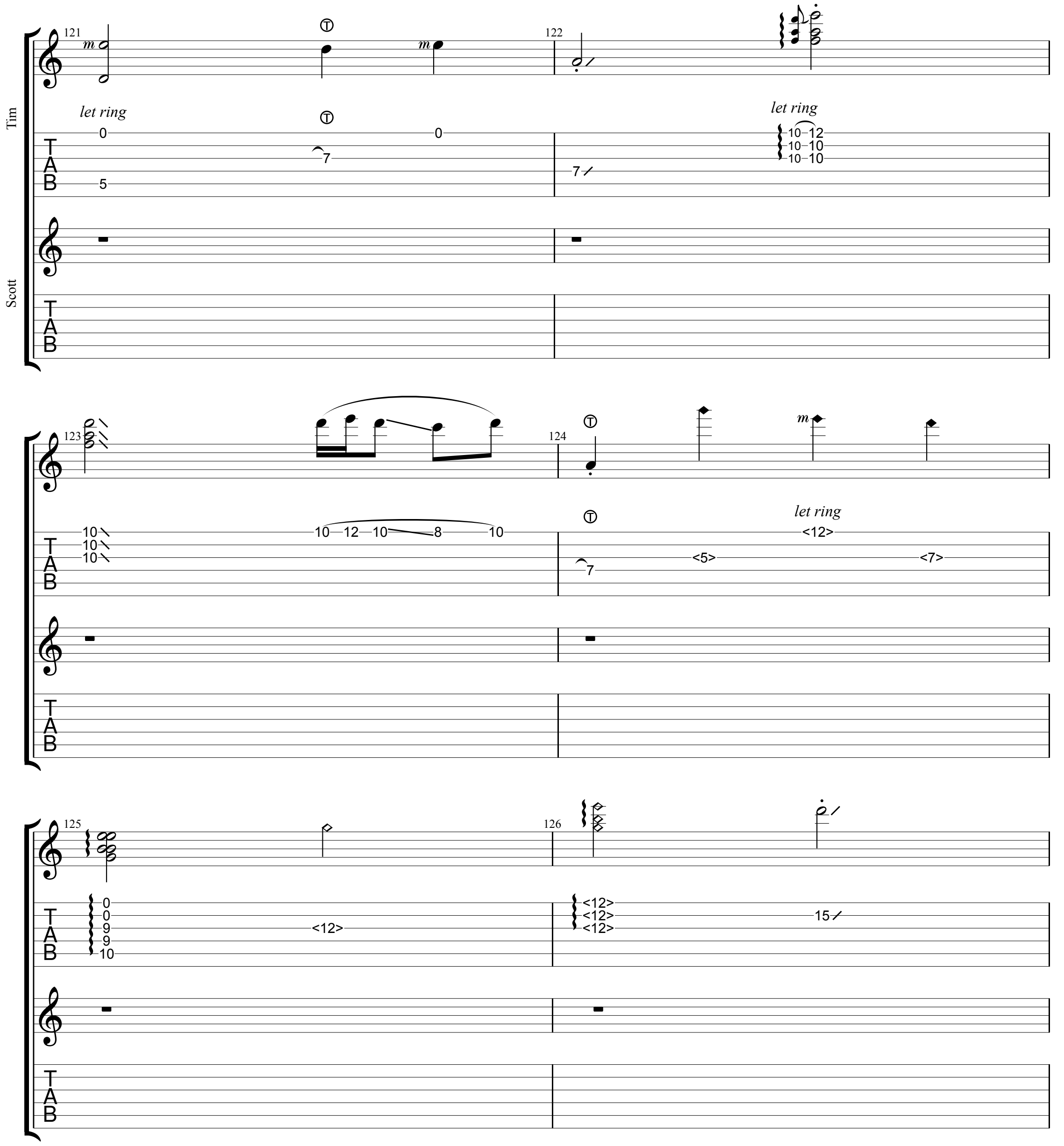
Tim
Scott
121
122
let ring
let ring
123
124
let ring
125
126

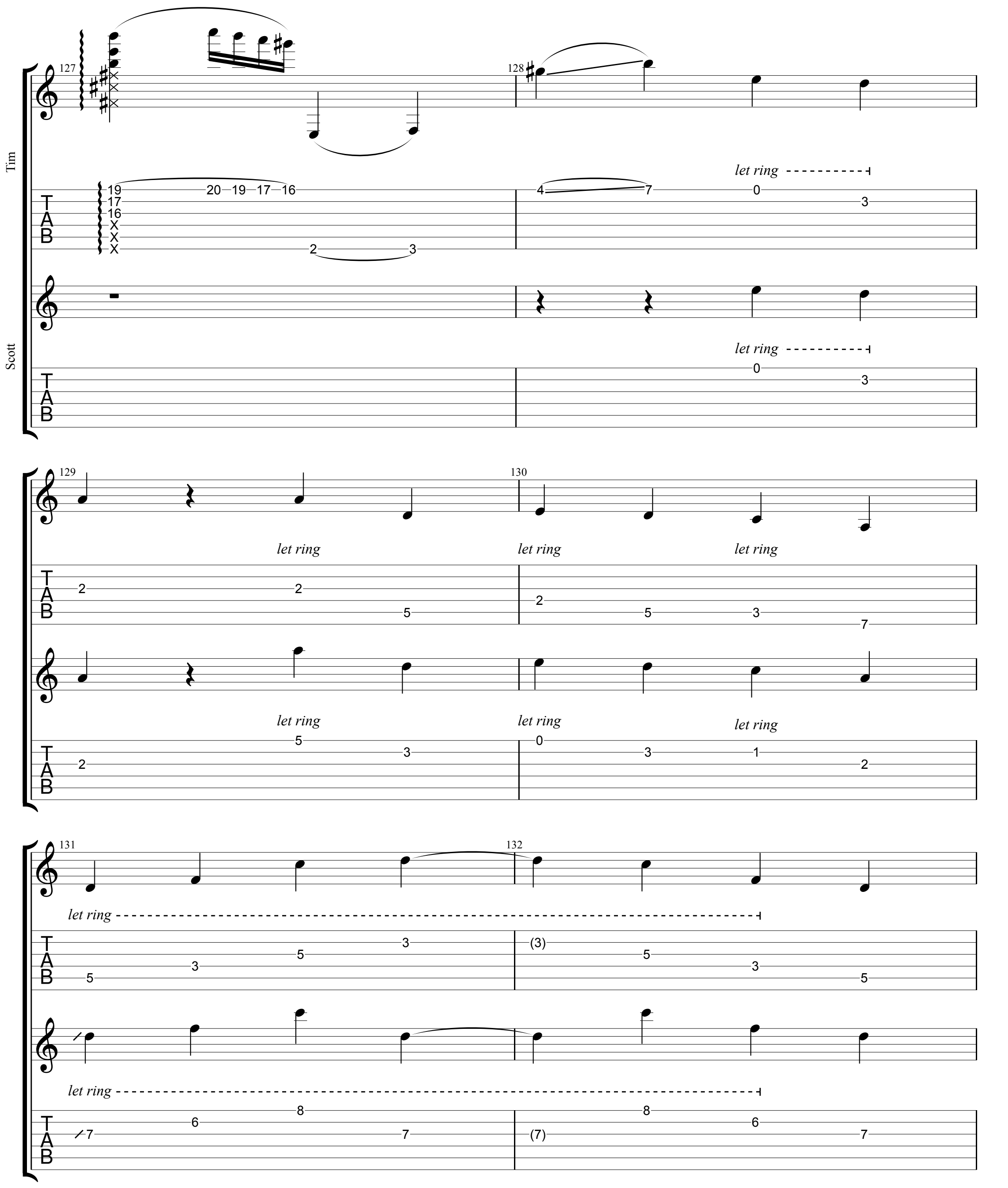
Tim
Scott
127
128
129
130
131
132
let ring
TAB

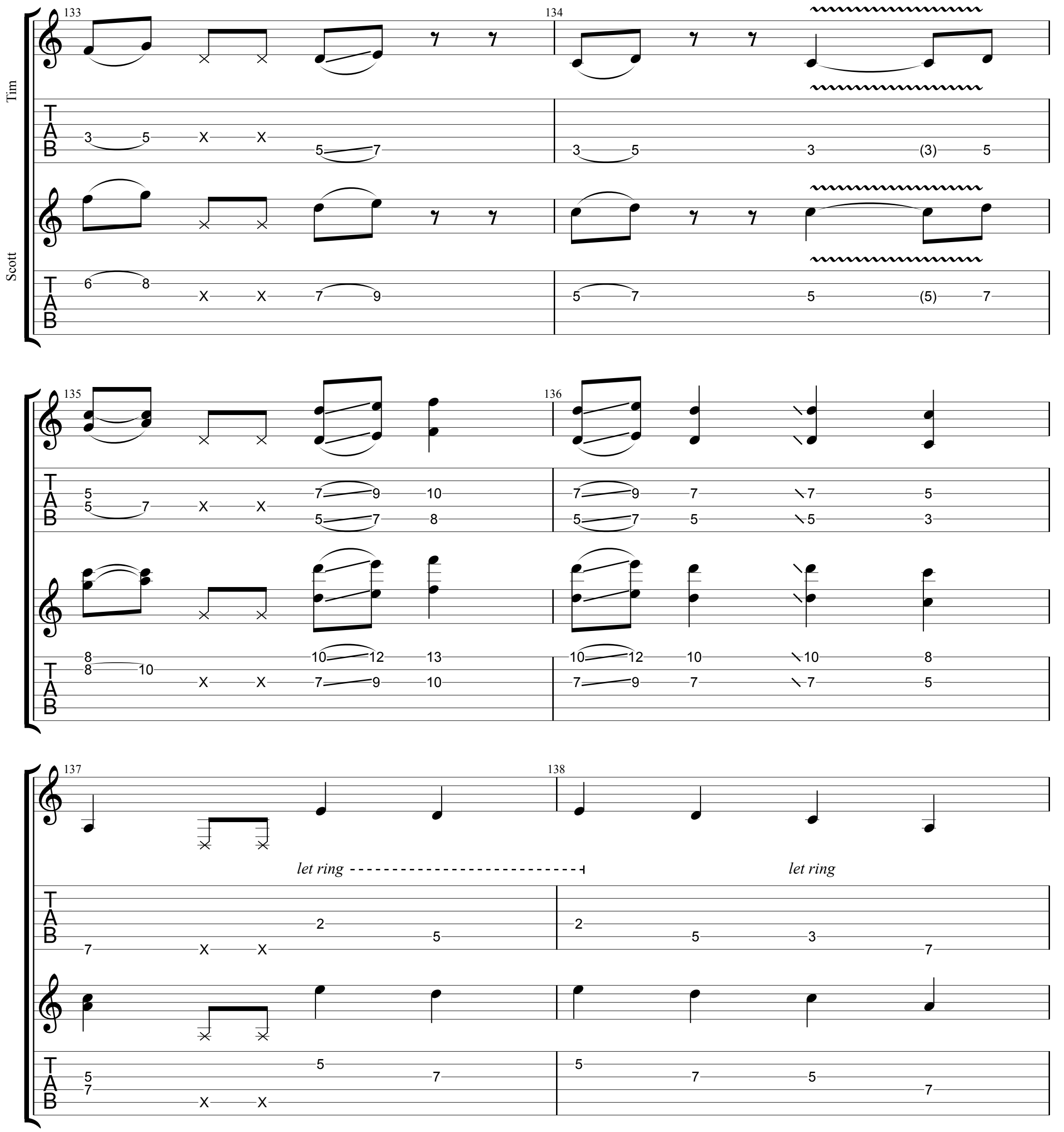
Tim
Scott
133
134
135
136
137
138
let ring
let ring

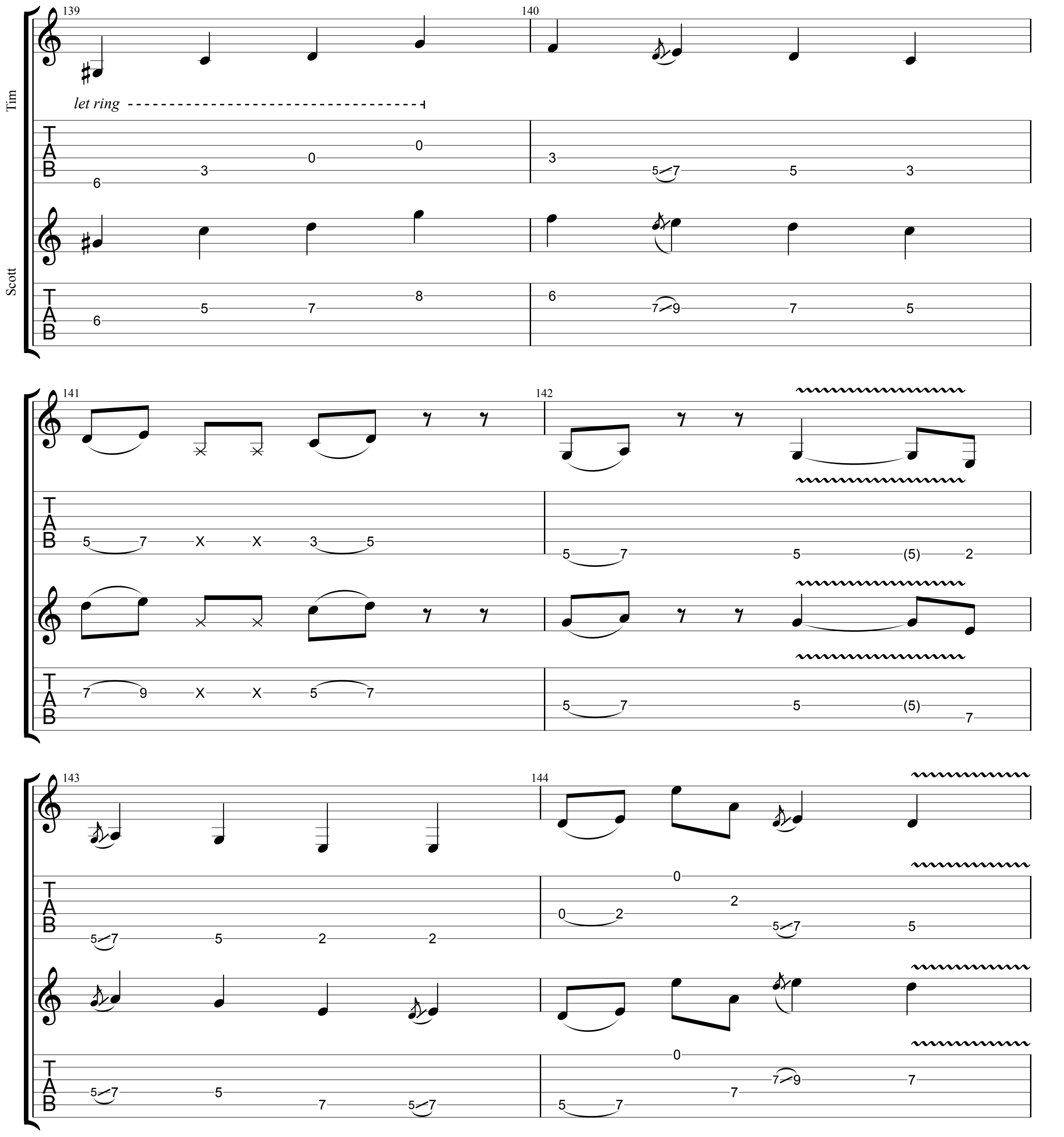
Tim
Scott
let ring
139
140
141
142
143
144

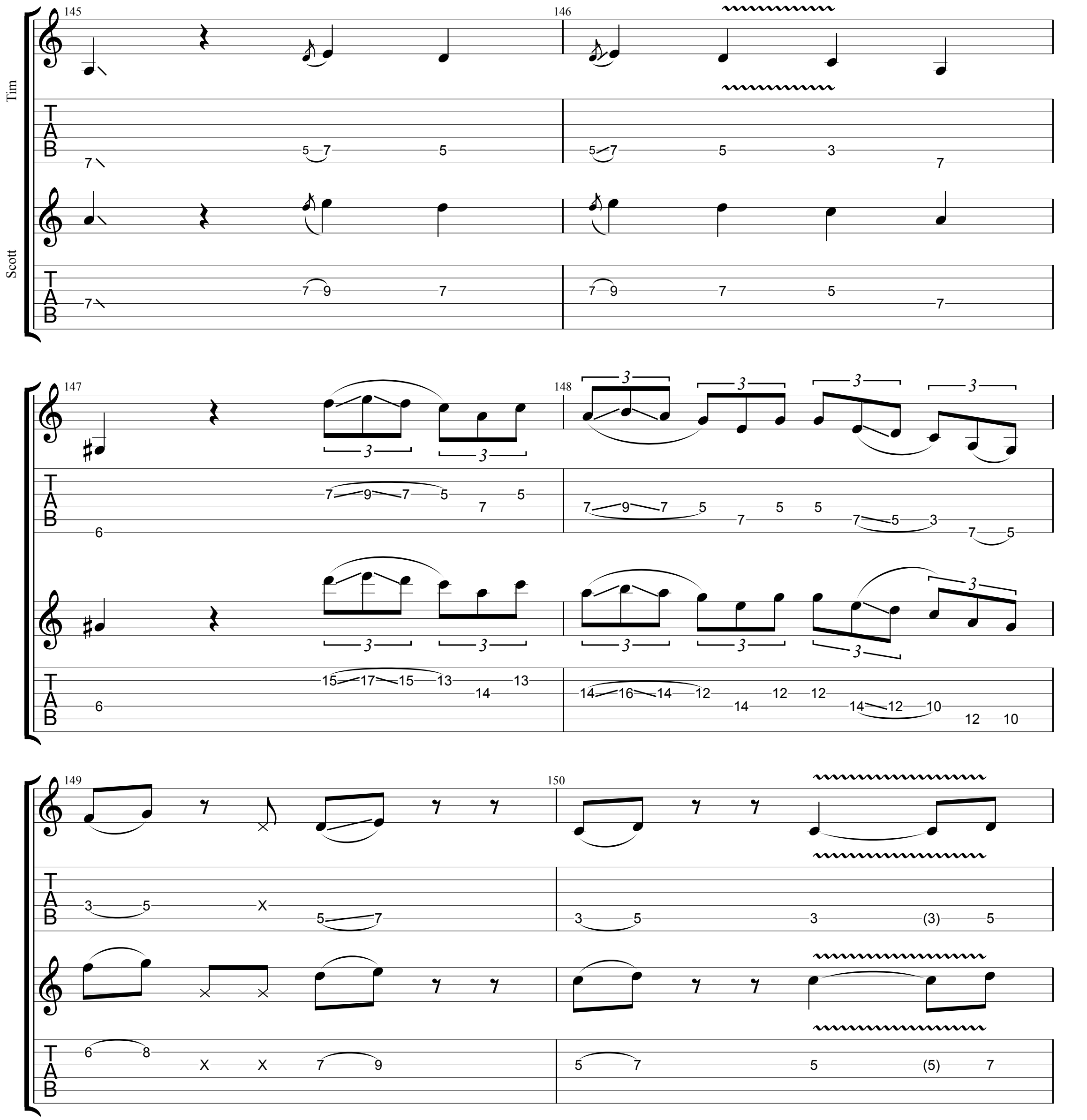
Tim
Scott
145
146
147
148
149
150
TAB

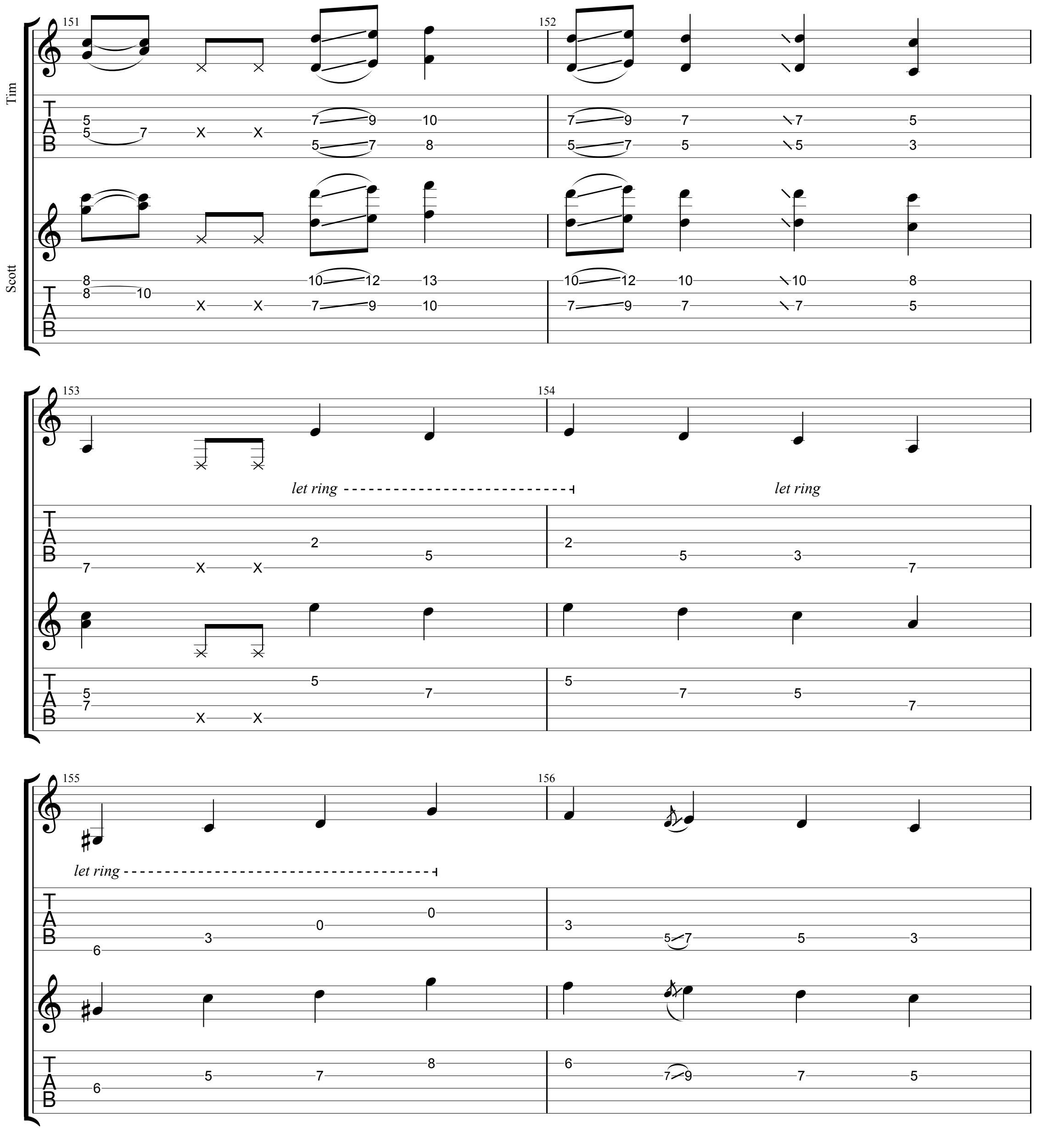
Tim
Scott
151
152
153
154
155
156
let ring
let ring
let ring

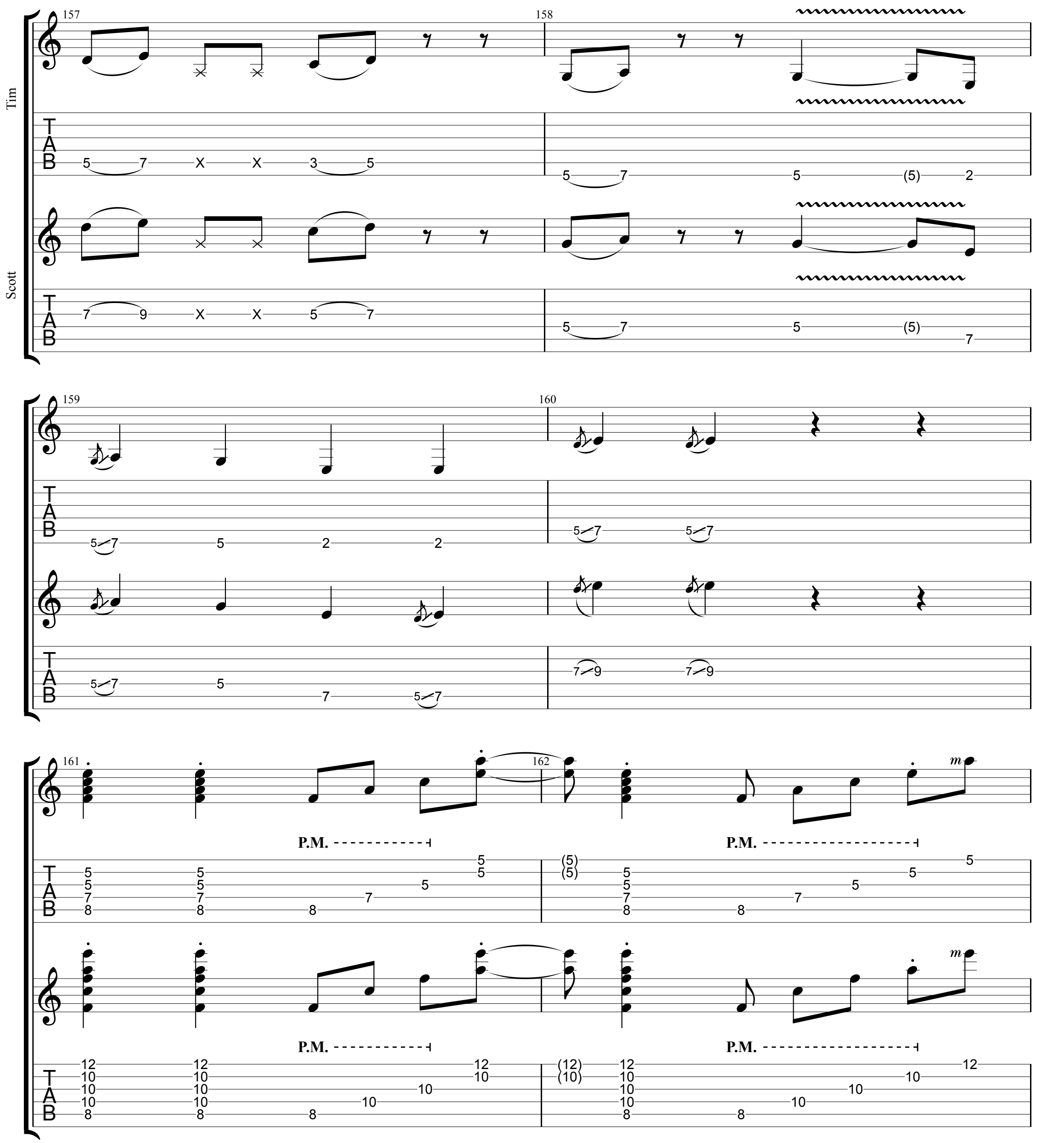
Tim
Scott
157
158
159
160
161
162
P.M.
m

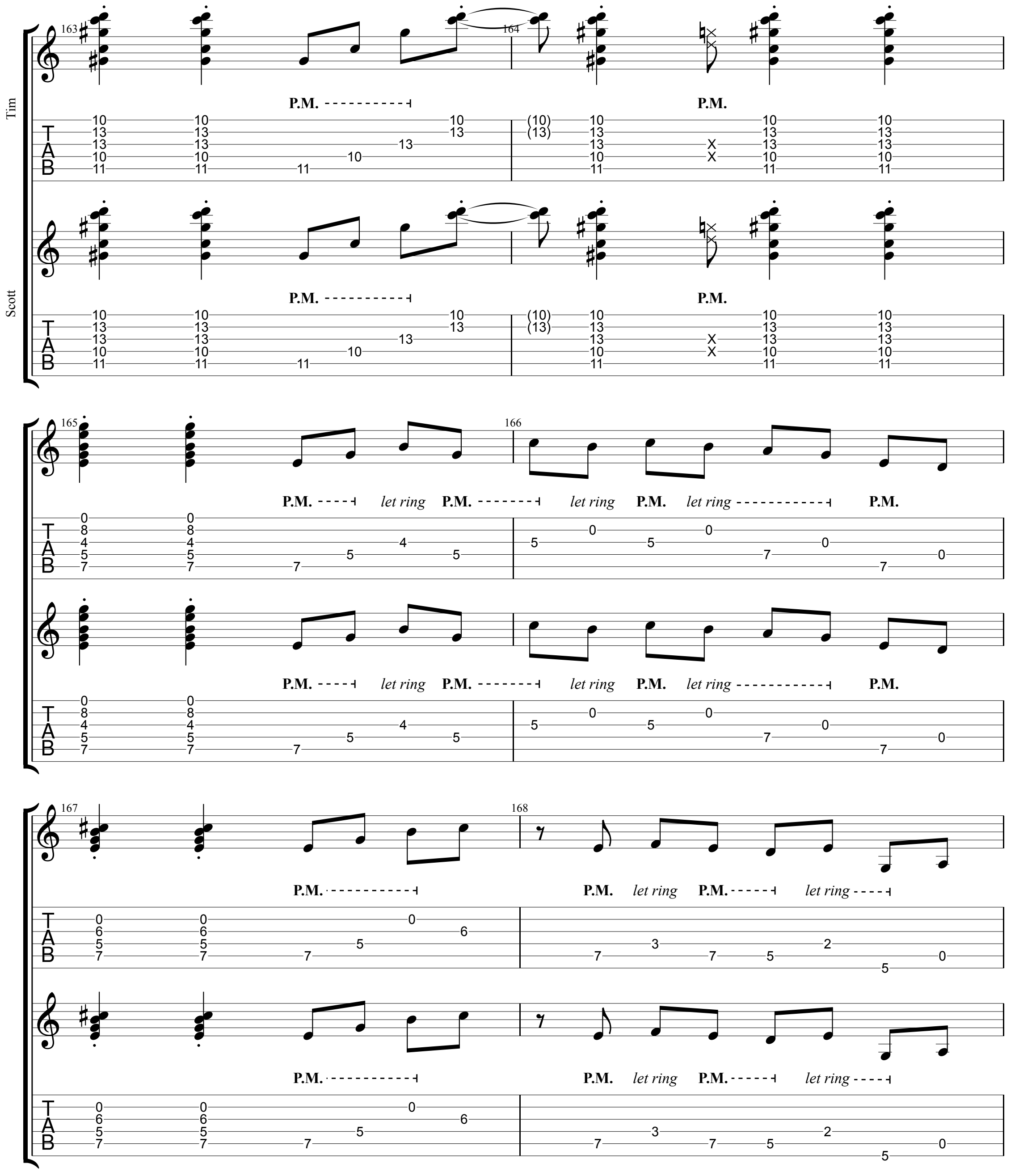
Tim
Scott
163
164
165
166
167
168
P.M.
let ring
TAB

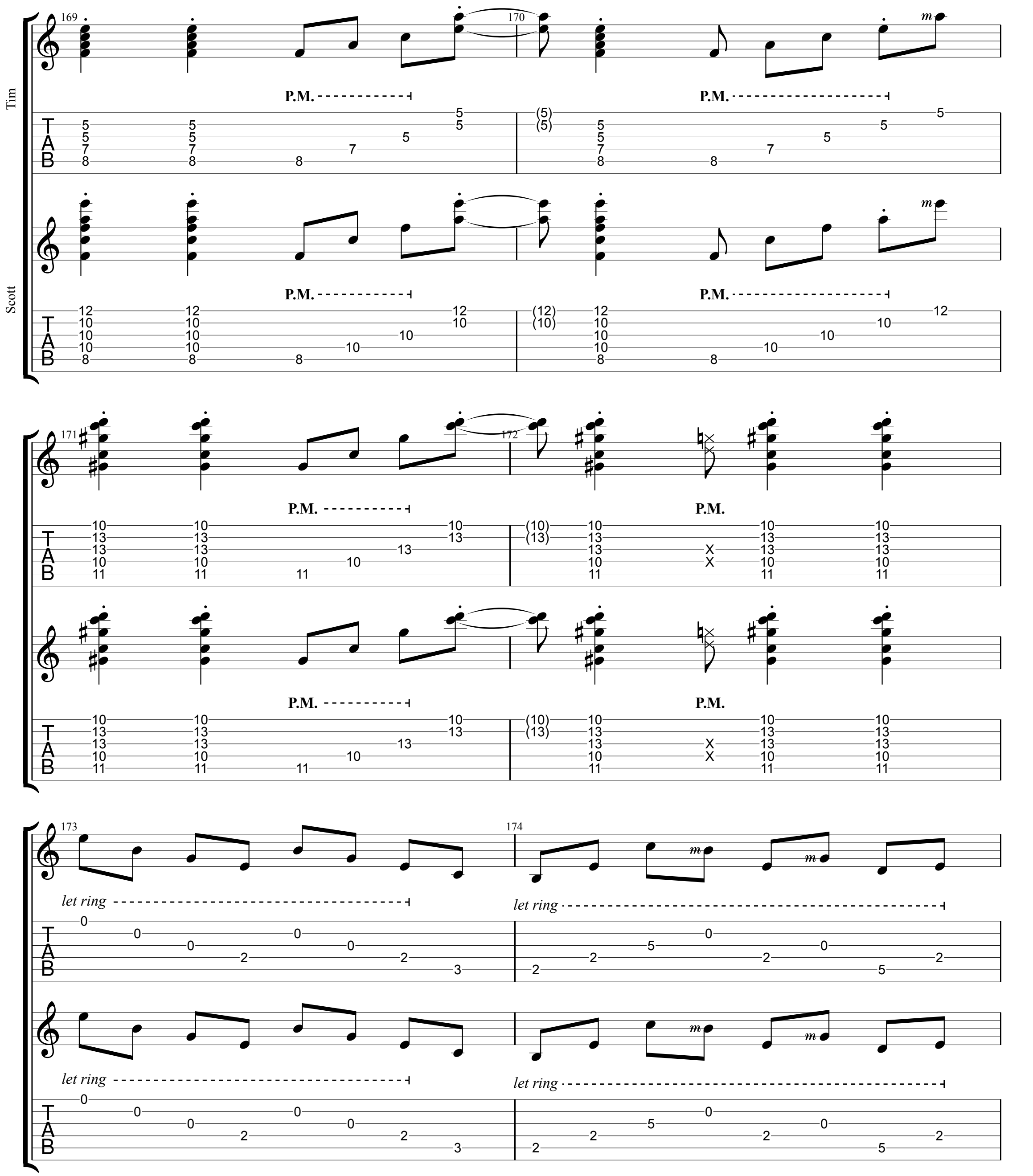
Tim
Scott
169
170
171
172
173
174
P.M.
let ring
TAB

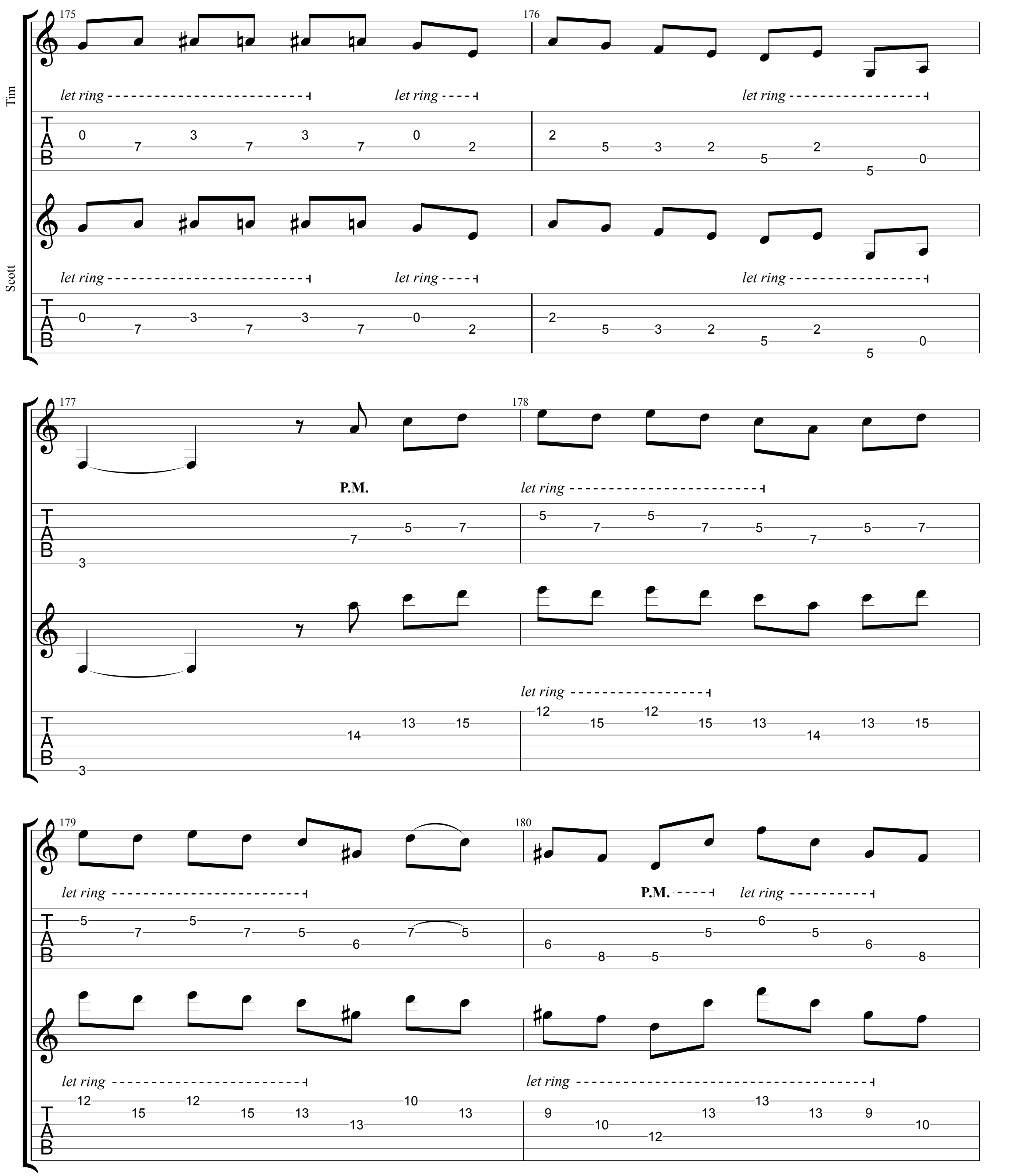
Tim
Scott
175
176
177
178
179
180
let ring
P.M.
TAB

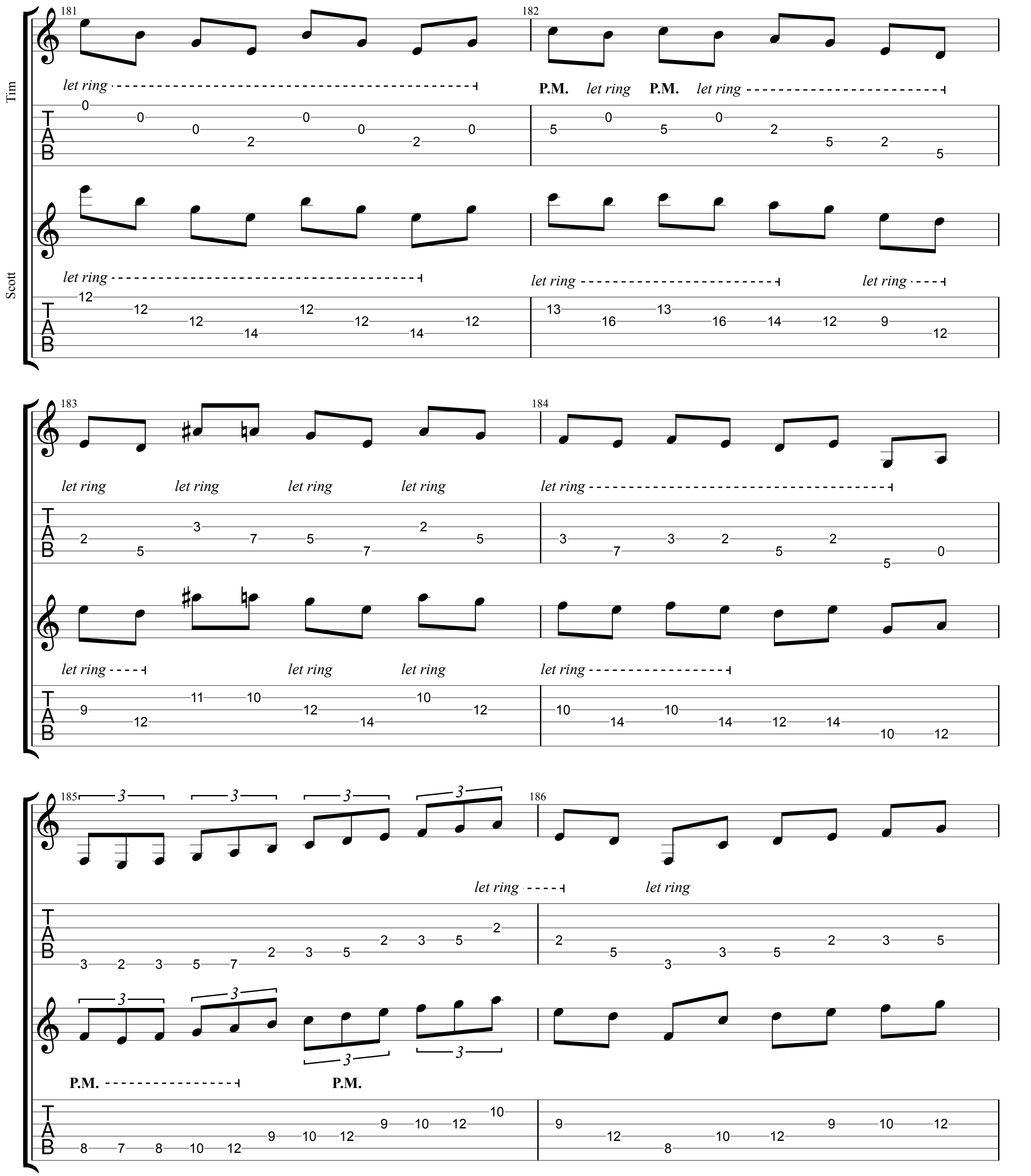
Tim
Scott
181
182
183
184
185
186
let ring
P.M.
TAB

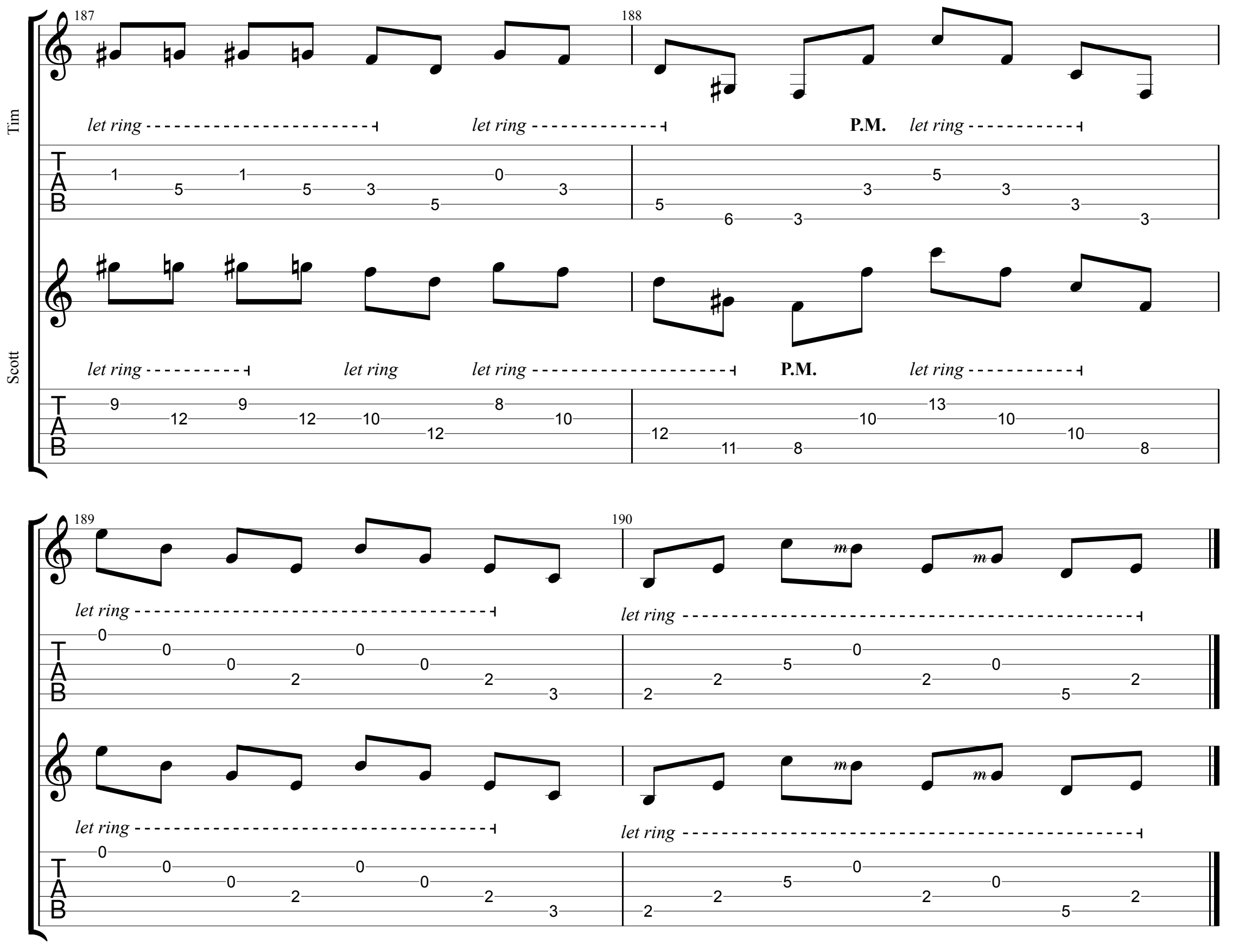
Tim
Scott
187
188
189
190
let ring
P.M.
m
TAB

Rich Kids feat. Yvette Young

Polyphia

New Levels New Devils

Tim	Scott	Yvette Young	
Dropped D	Dropped D	② = A	⑤ = G♭
⑥ = D	⑥ = D	③ = G♭	⑥ = D
		④ = D♭	

♩ = 175

Tim

mf

TAB

0 16 18 16 14 16 16 18 16 14 (14) 16 (16)

Scott

TAB

Yvette

TAB

TAB

16 18 16 14 17 17 19 17 16 18 (18) 16 14

TAB

TAB

TAB

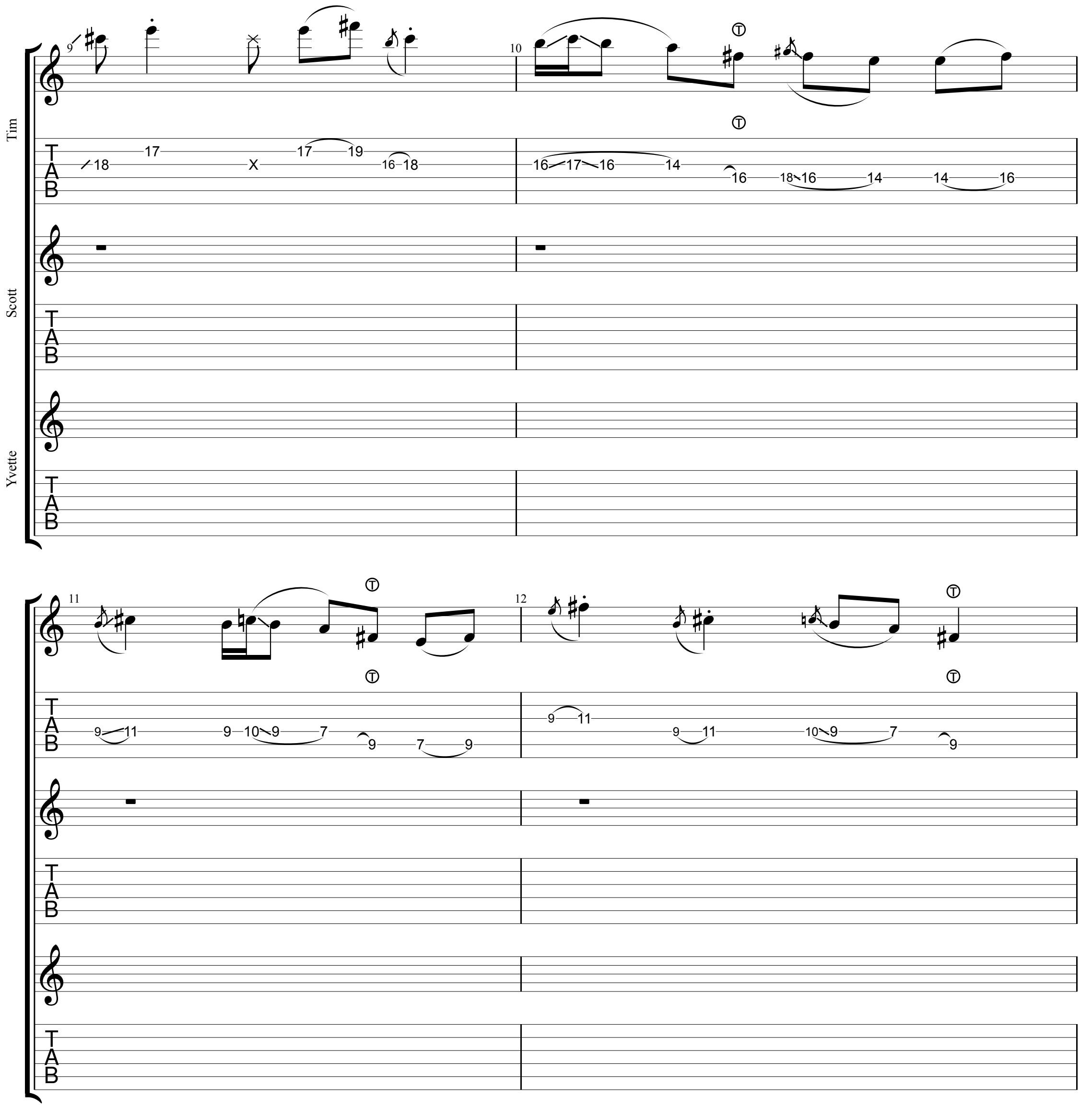
Tim
Scott
Yvette
9
10
11
12
T
A
B

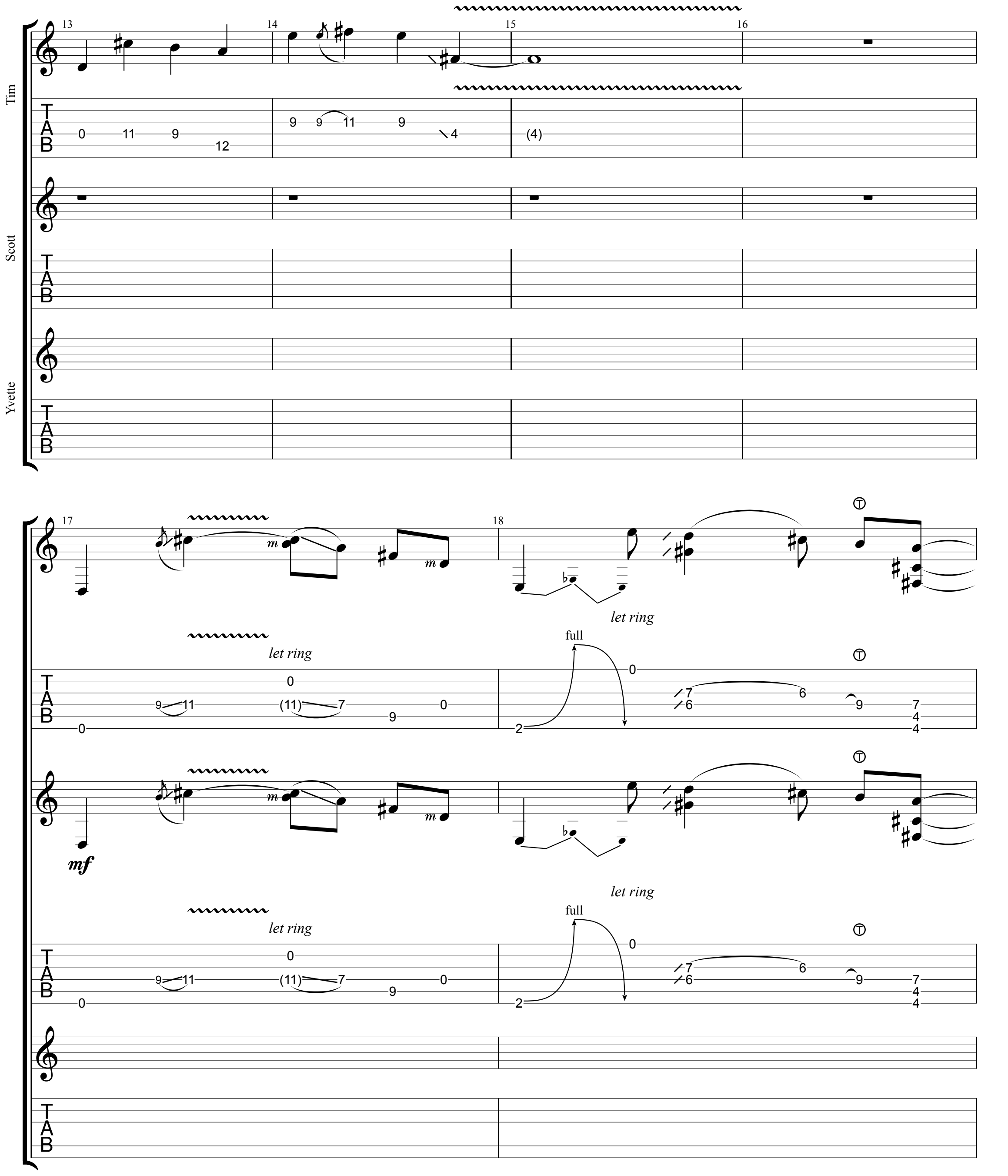
Tim
Scott
Yvette
let ring
full
mf

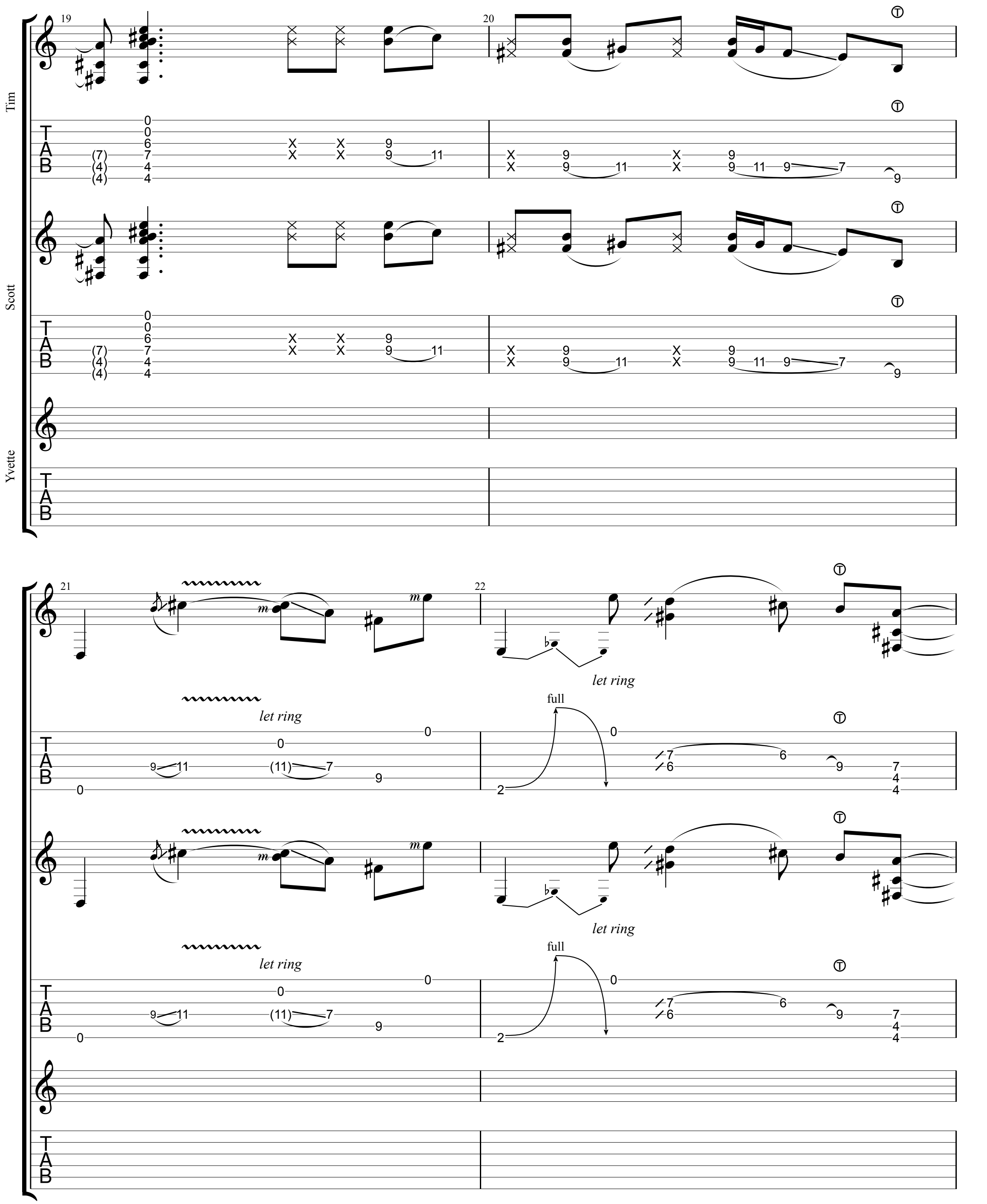
Tim
Scott
Yvette
19
20
21
22
let ring
full

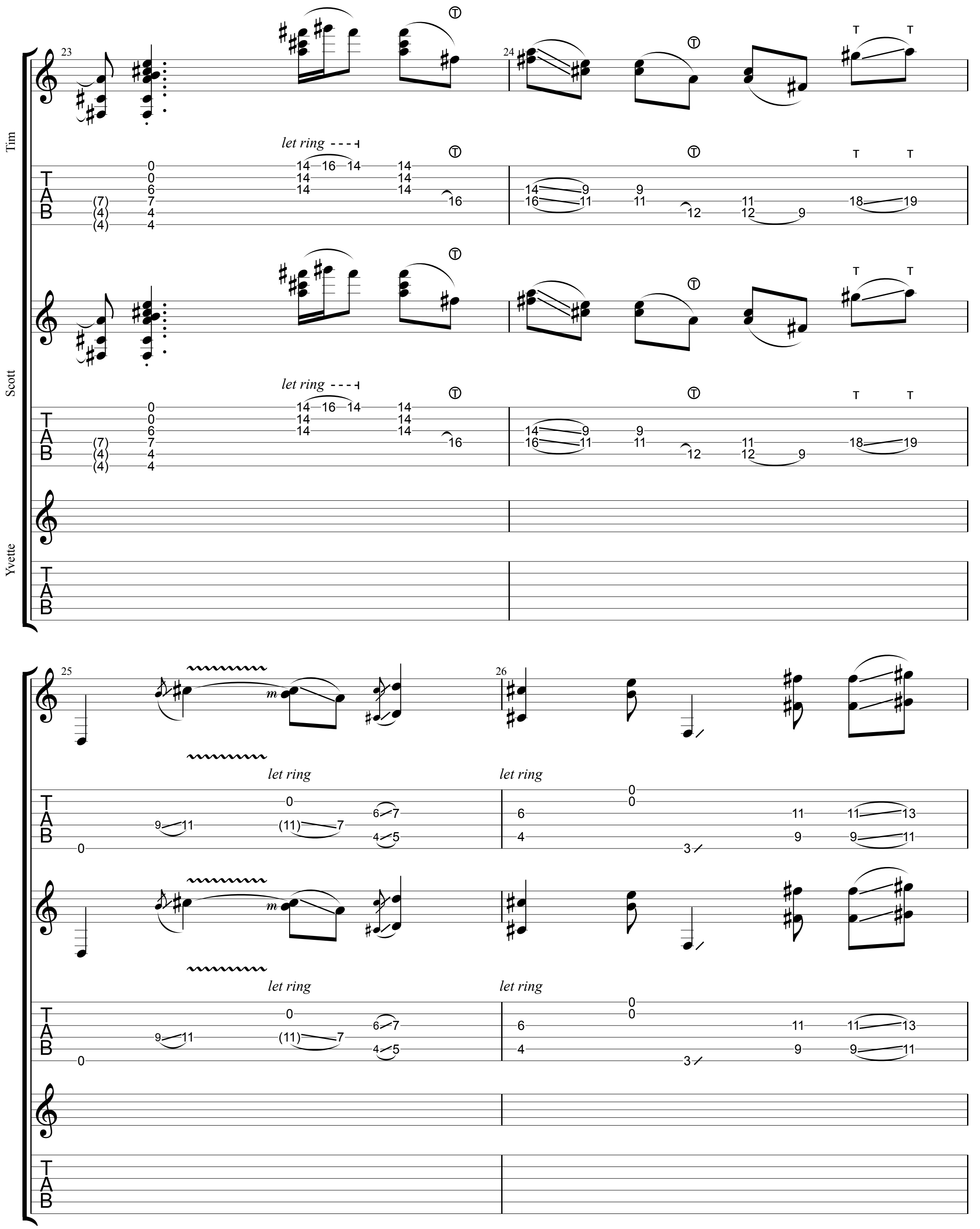
Tim
Scott
Yvette
let ring
let ring
let ring
let ring
let ring
let ring

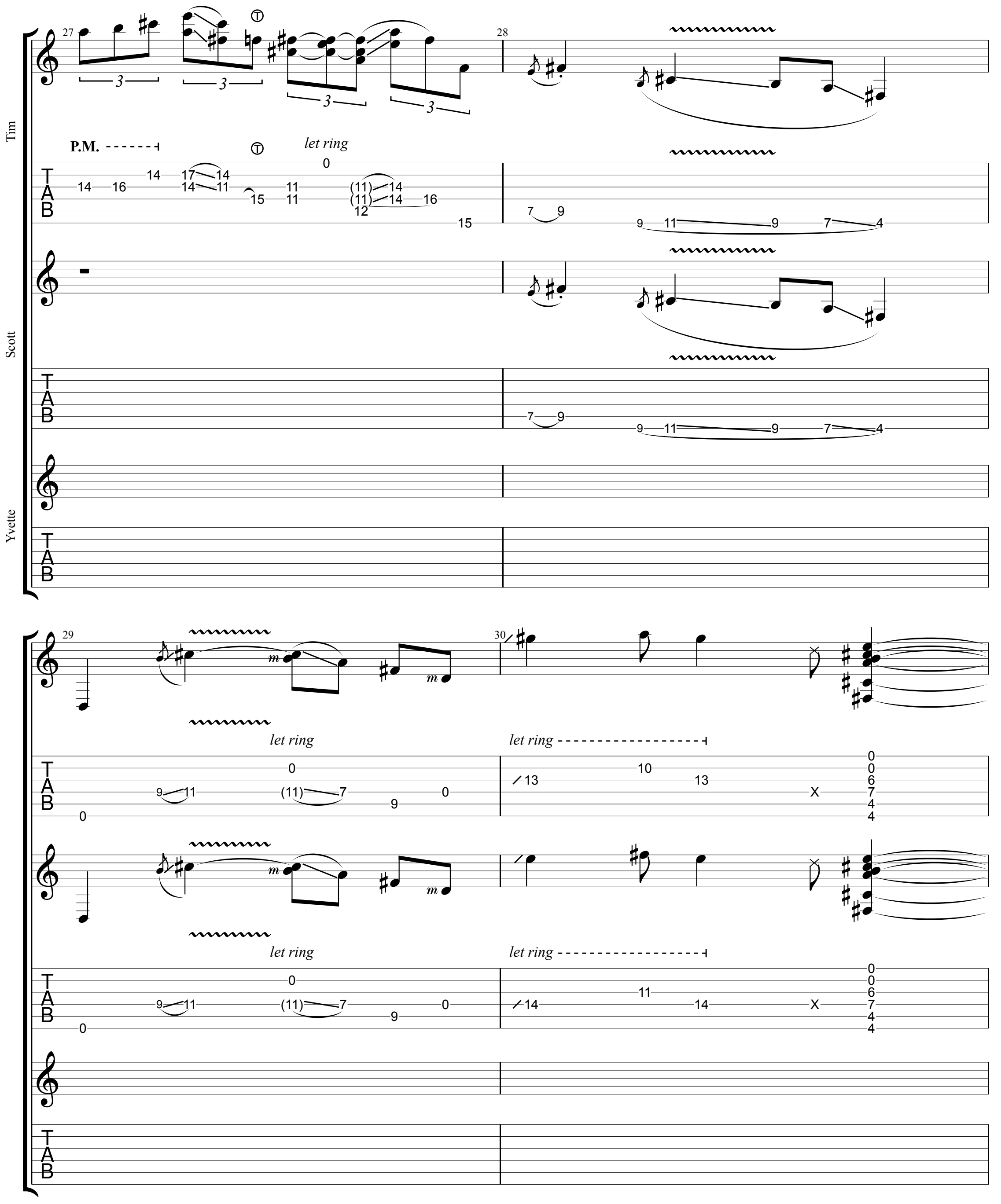
Tim
Scott
Yvette
27
28
29
30
P.M.
let ring
let ring
let ring
let ring
let ring
let ring
TAB

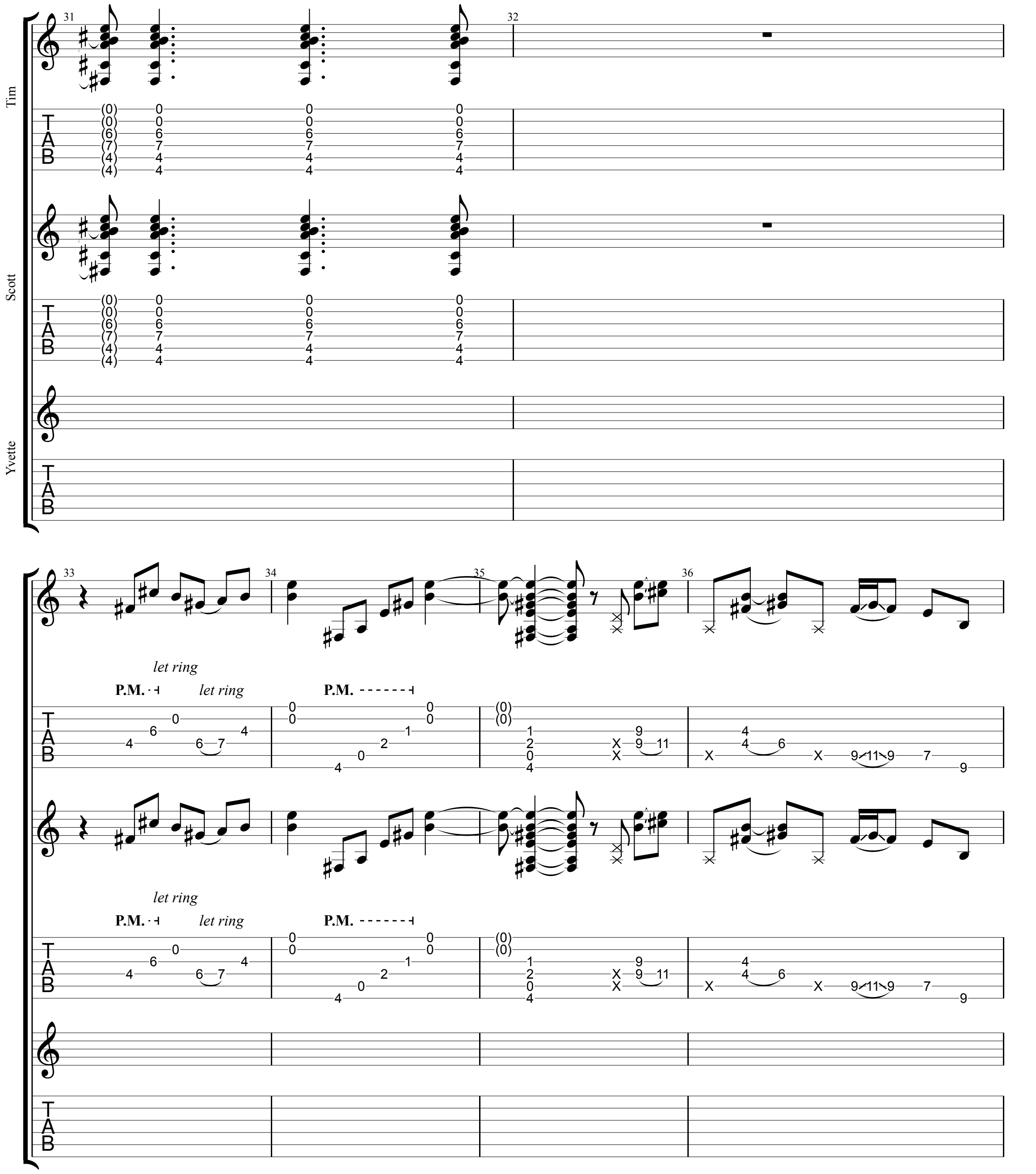
Tim
Scott
Yvette
31
32
33
34
35
36
let ring
P.M.
let ring
P.M.
let ring
P.M.
let ring
P.M.

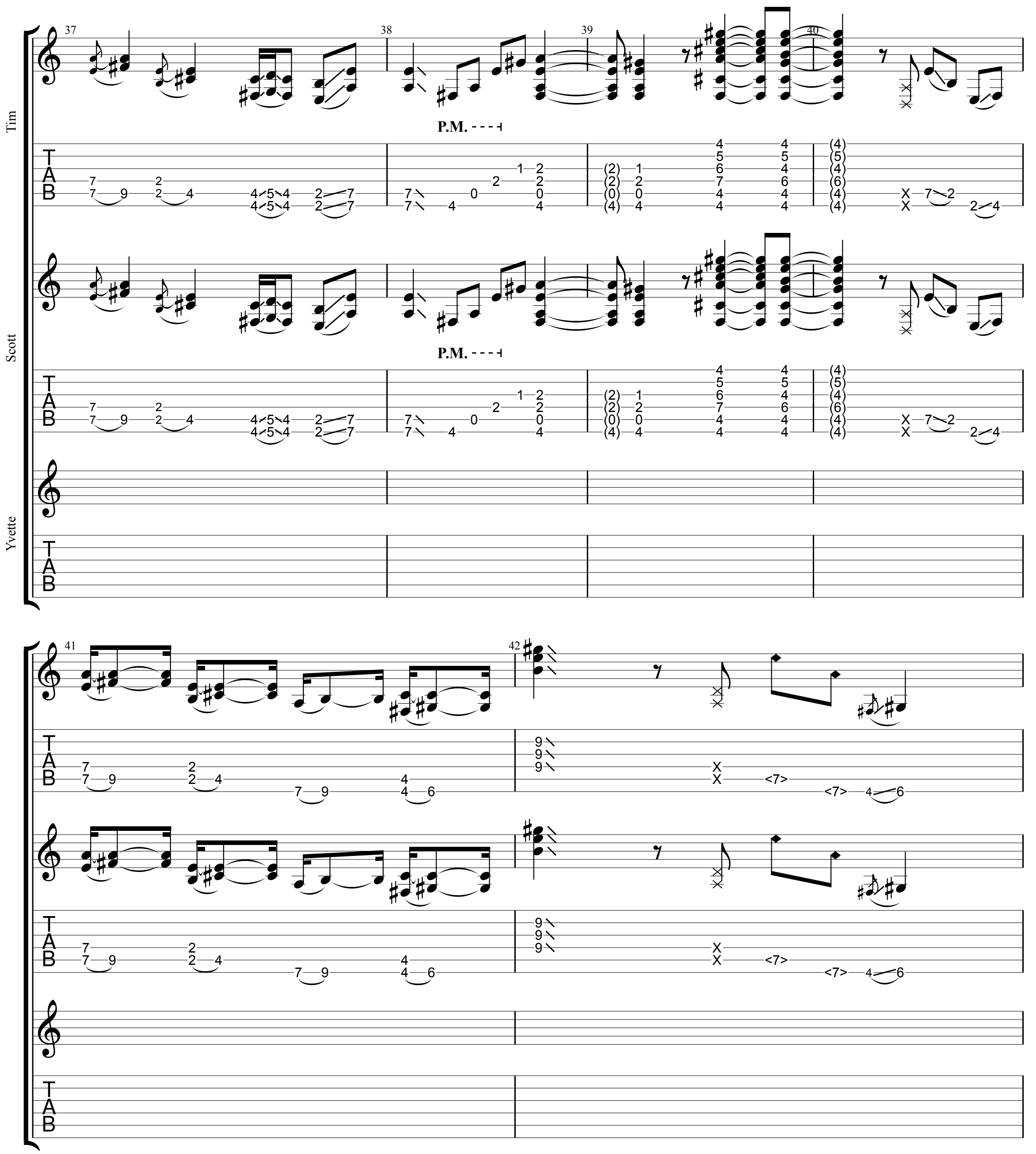
Tim
Scott
Yvette
37
38
39
40
P.M.
41
42

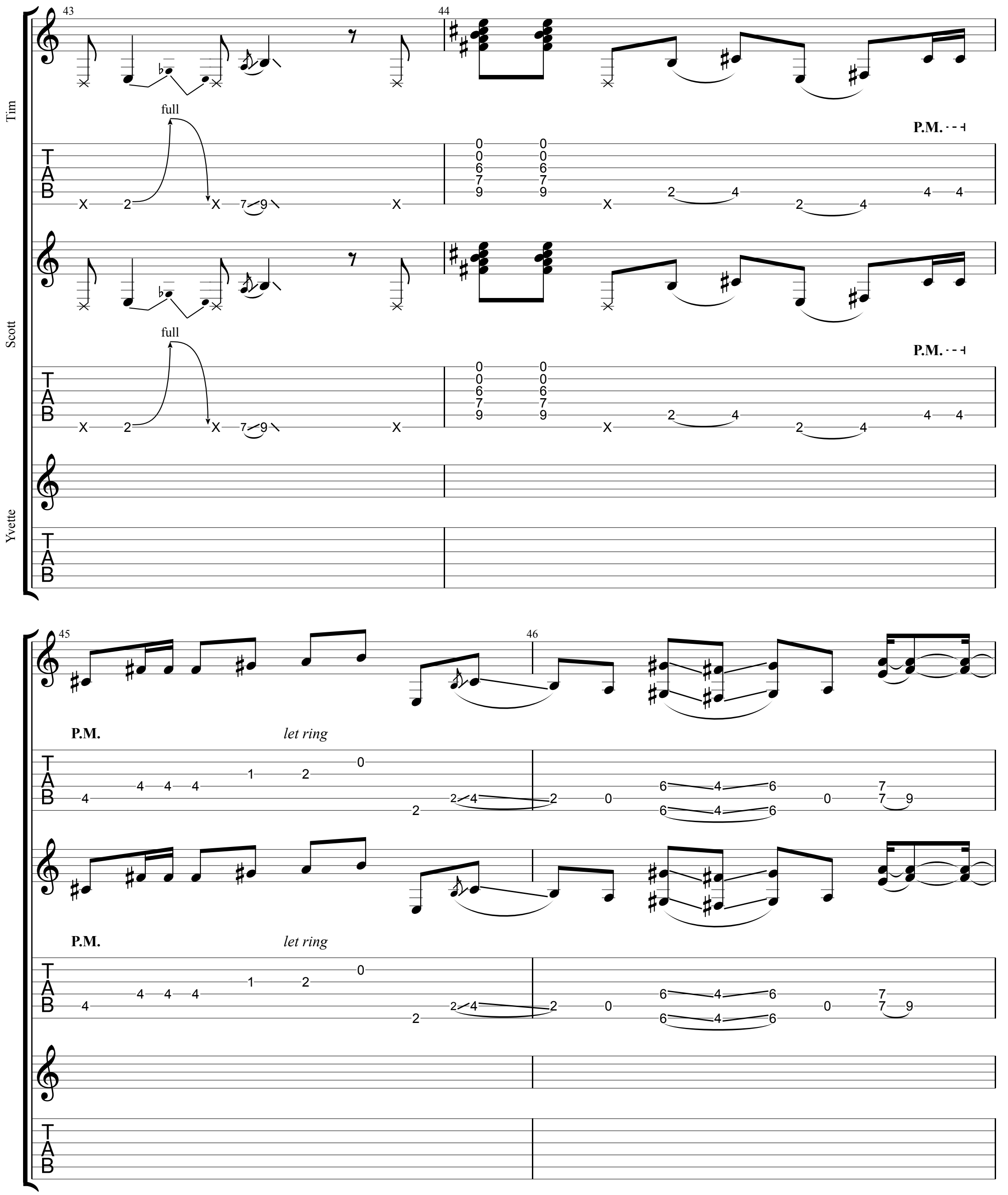
Tim
Scott
Yvette
43
44
45
46
full
P.M.
let ring
TAB

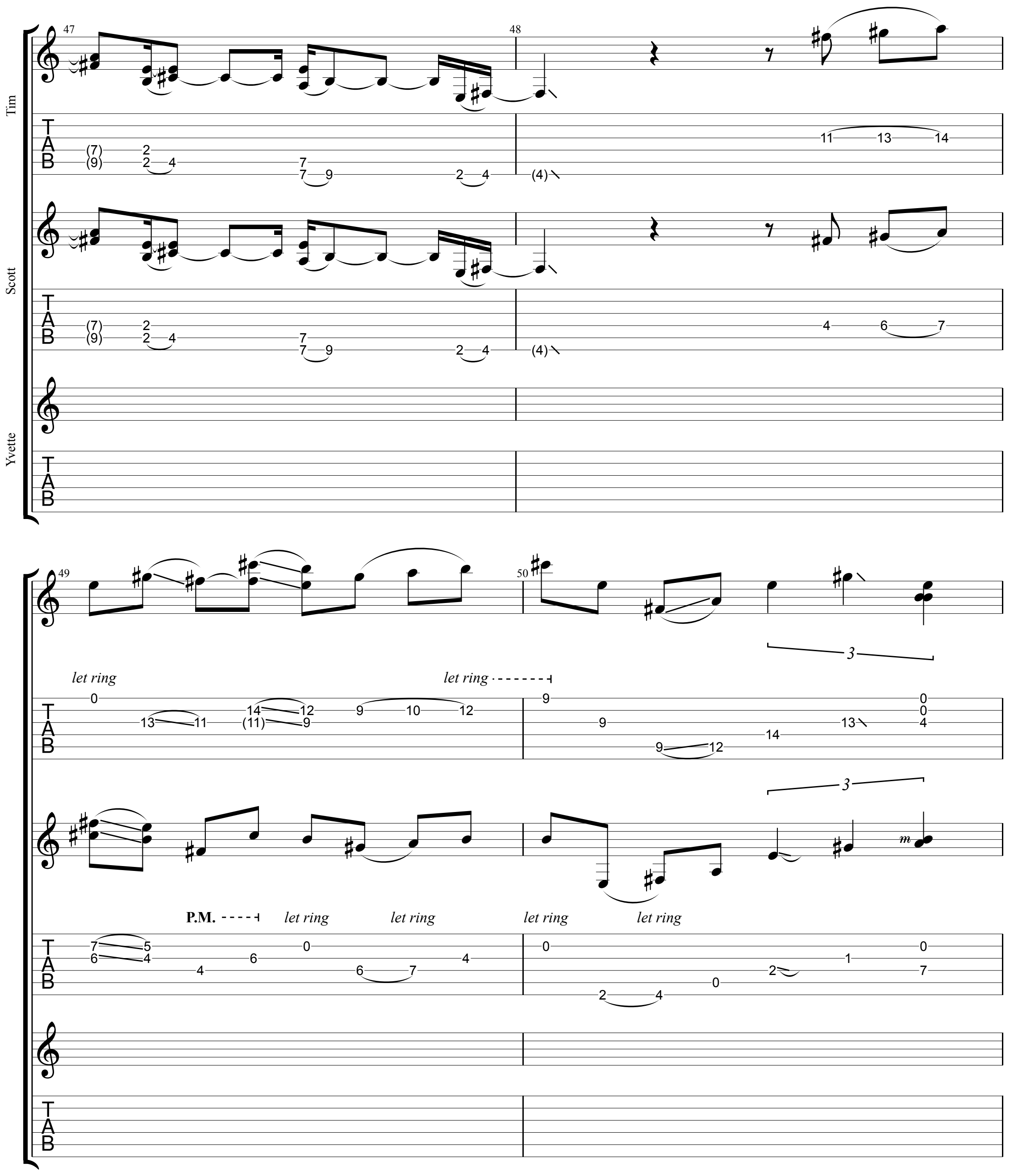
Tim
Scott
Yvette
47
48
49
50
let ring
let ring
P.M.
let ring
let ring
let ring
let ring
TAB

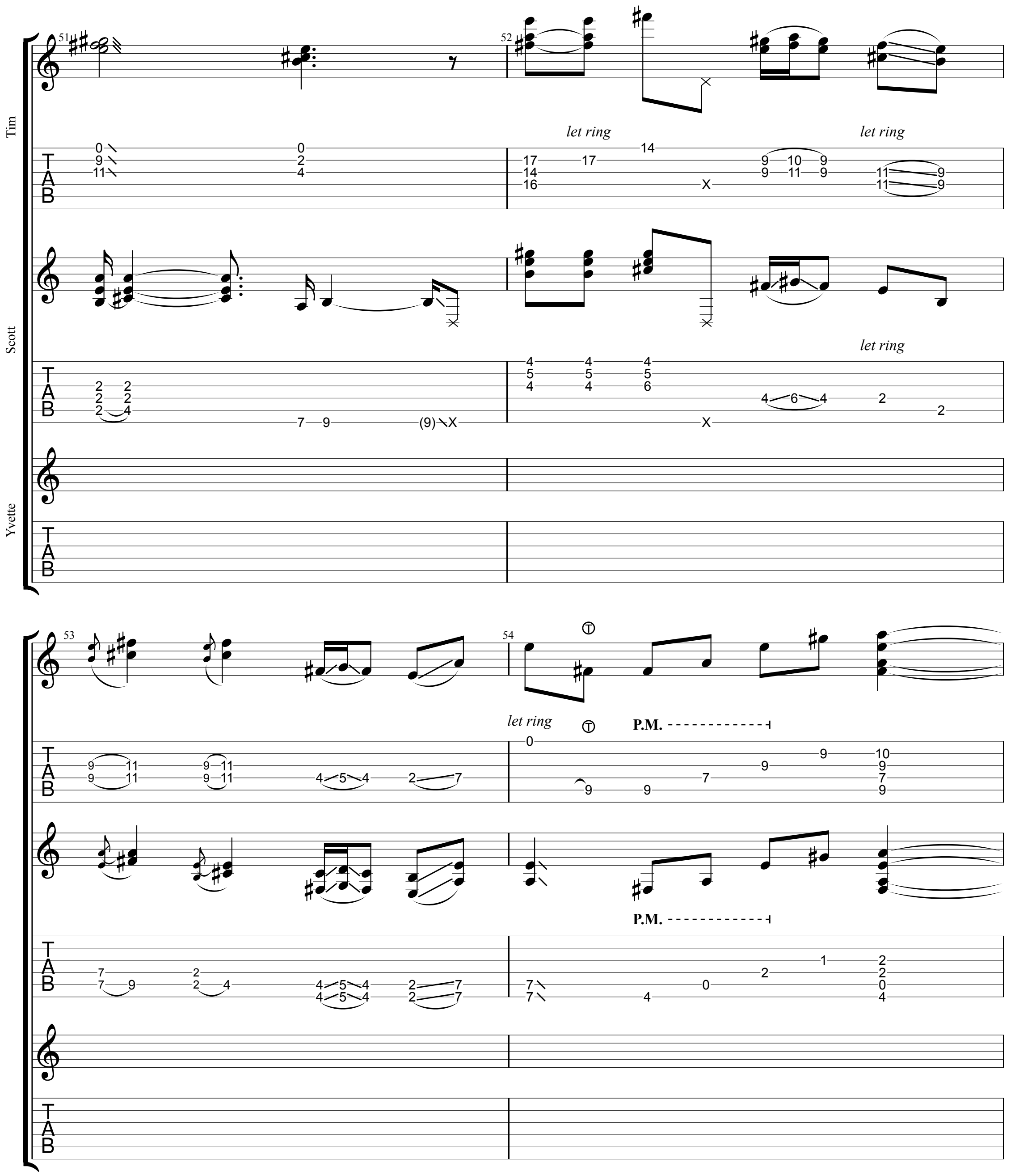
Tim
Scott
Yvette
51
52
53
54
let ring
let ring
let ring
let ring
P.M.
P.M.
T
A
B

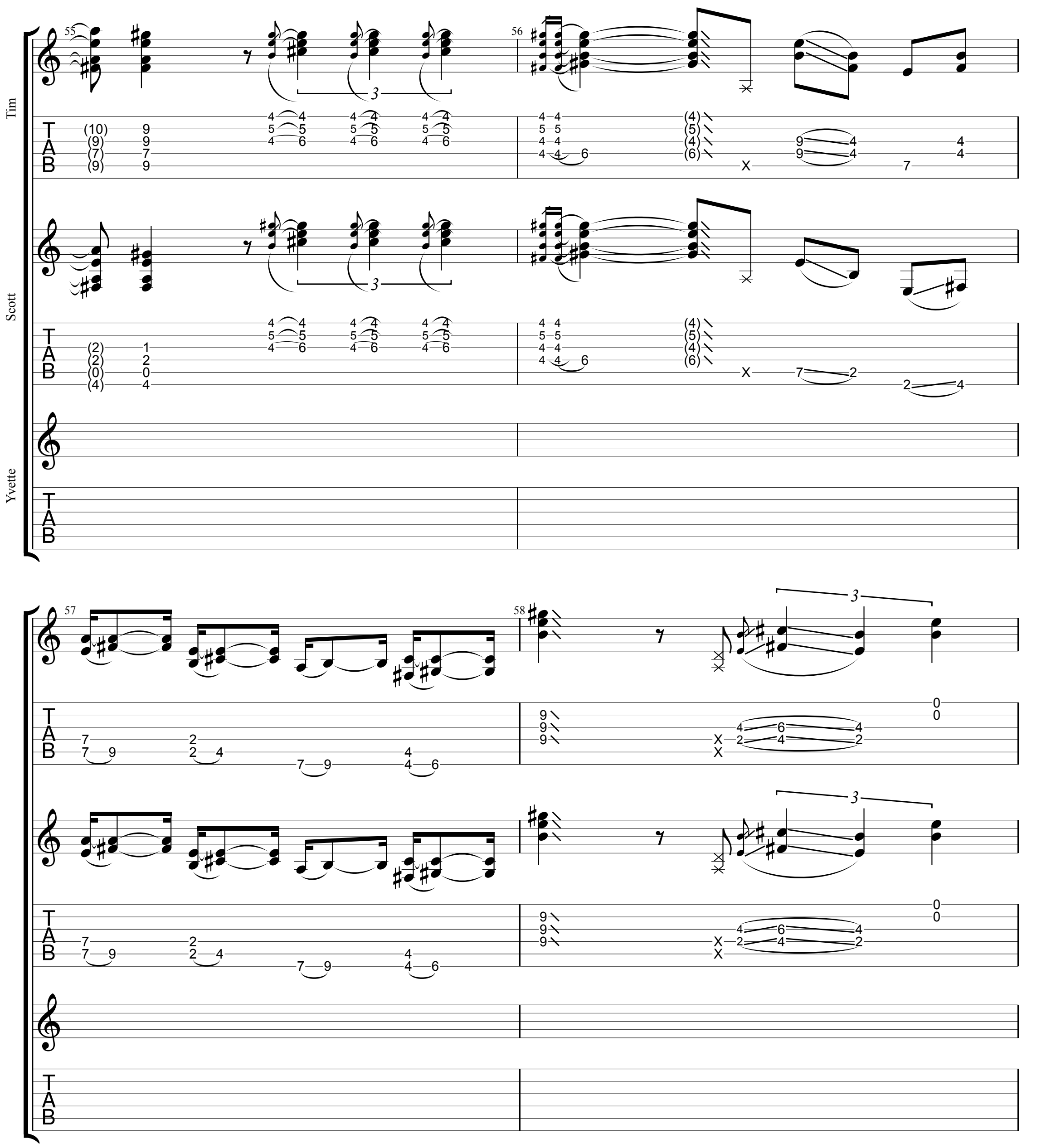
Tim
Scott
Yvette
55
56
57
58
T
A
B

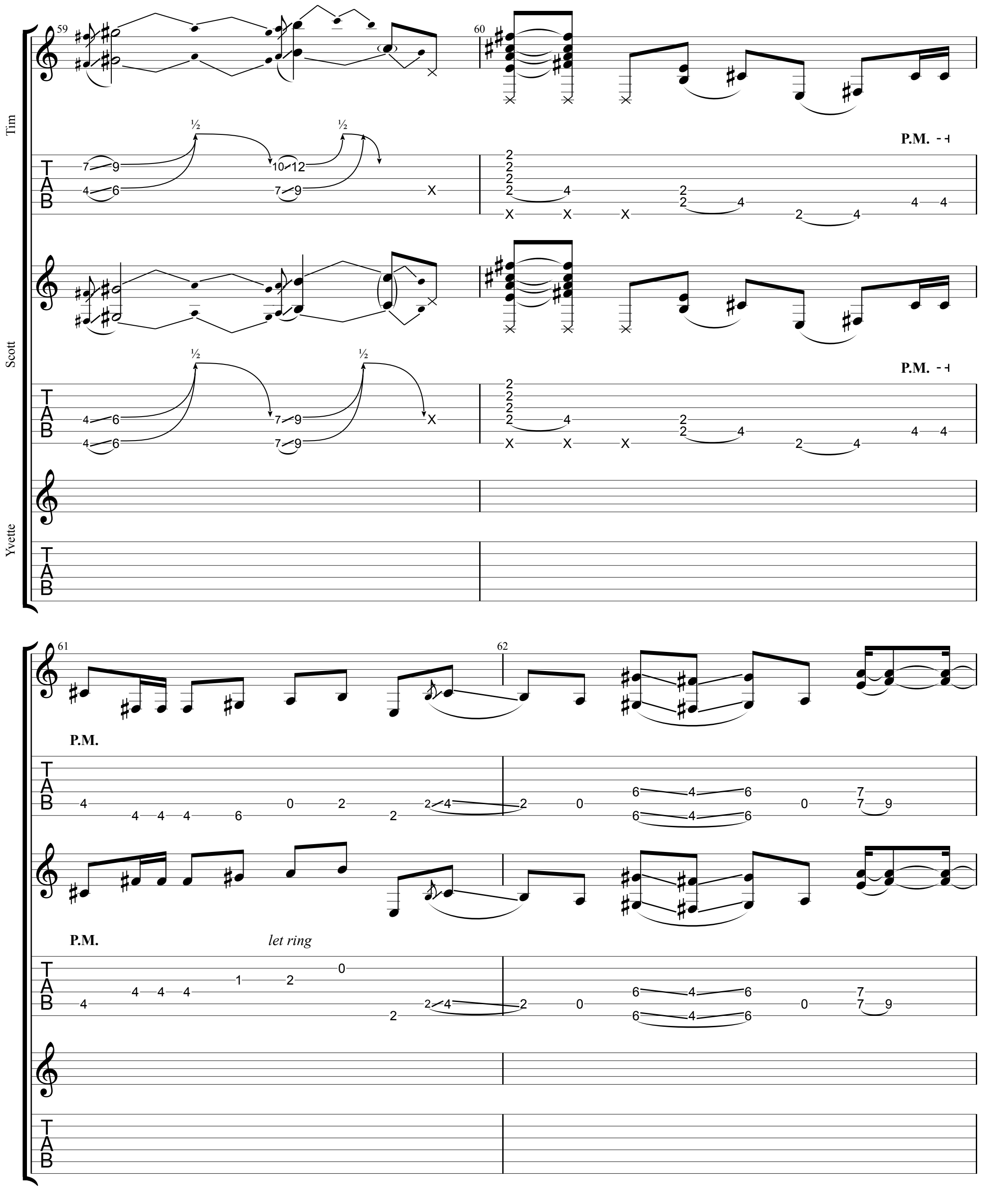
Tim
Scott
Yvette
59
60
61
62
P.M.
let ring

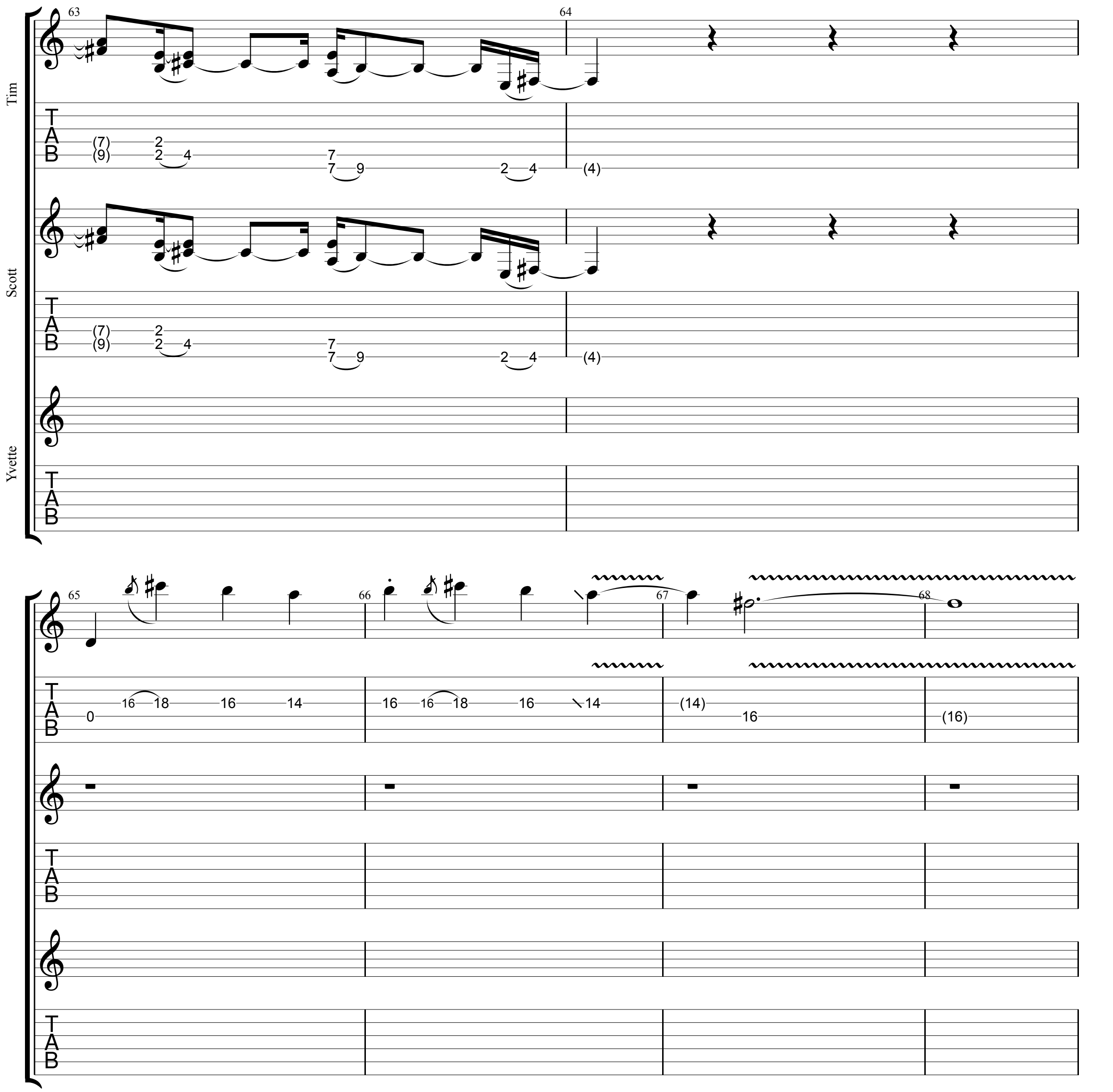
Tim
Scott
Yvette
63
64
65
66
67
68

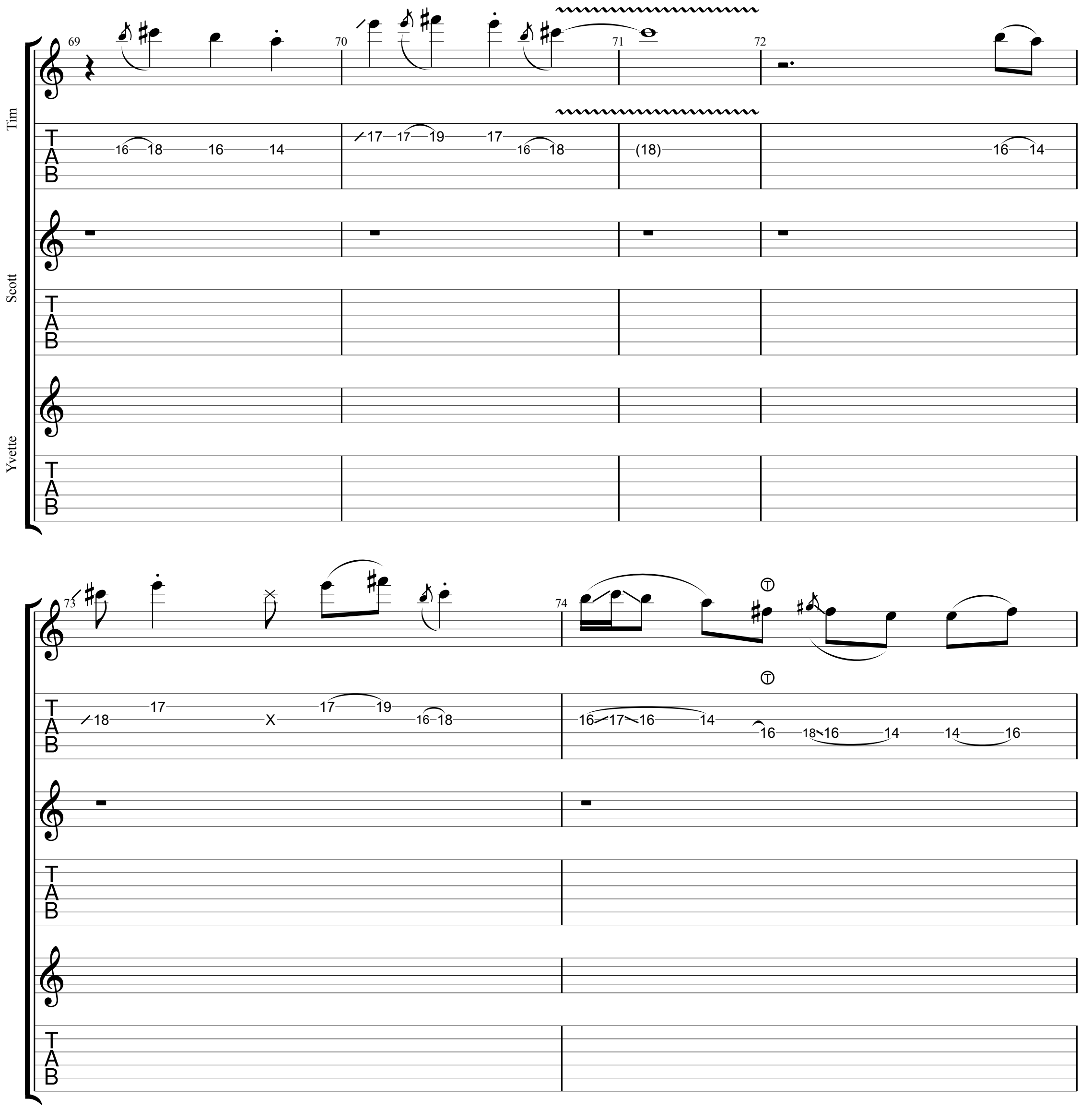
Tim
Scott
Yvette
69
70
71
72
73
74
TAB
16 18 16 14
17 17 19 17 16 18
(18)
16 14
18 17 X 17 19 16 18
16 17 16 14
16 18 16 14 14 16

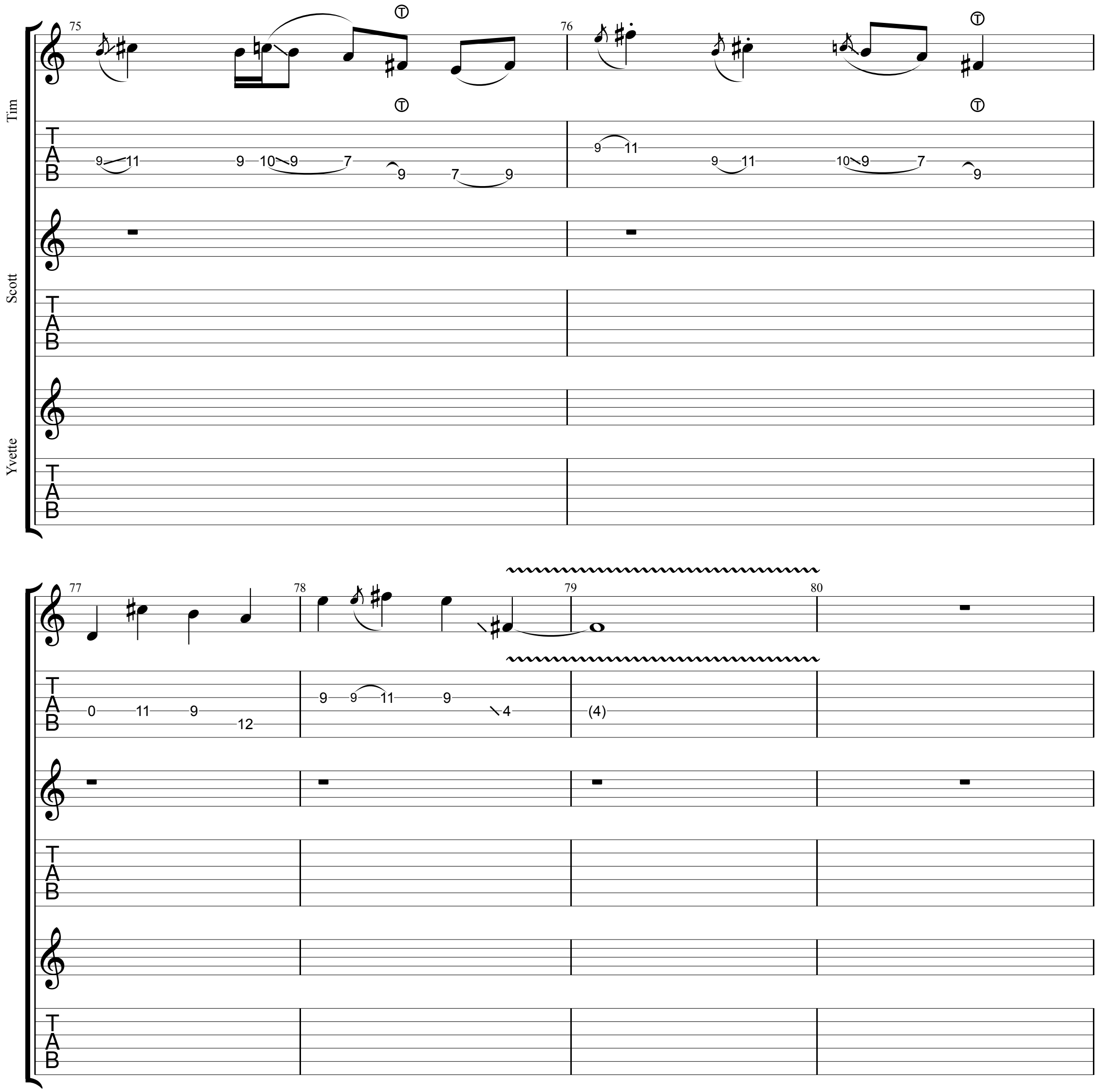
Tim
Scott
Yvette
75
76
77
78
79
80

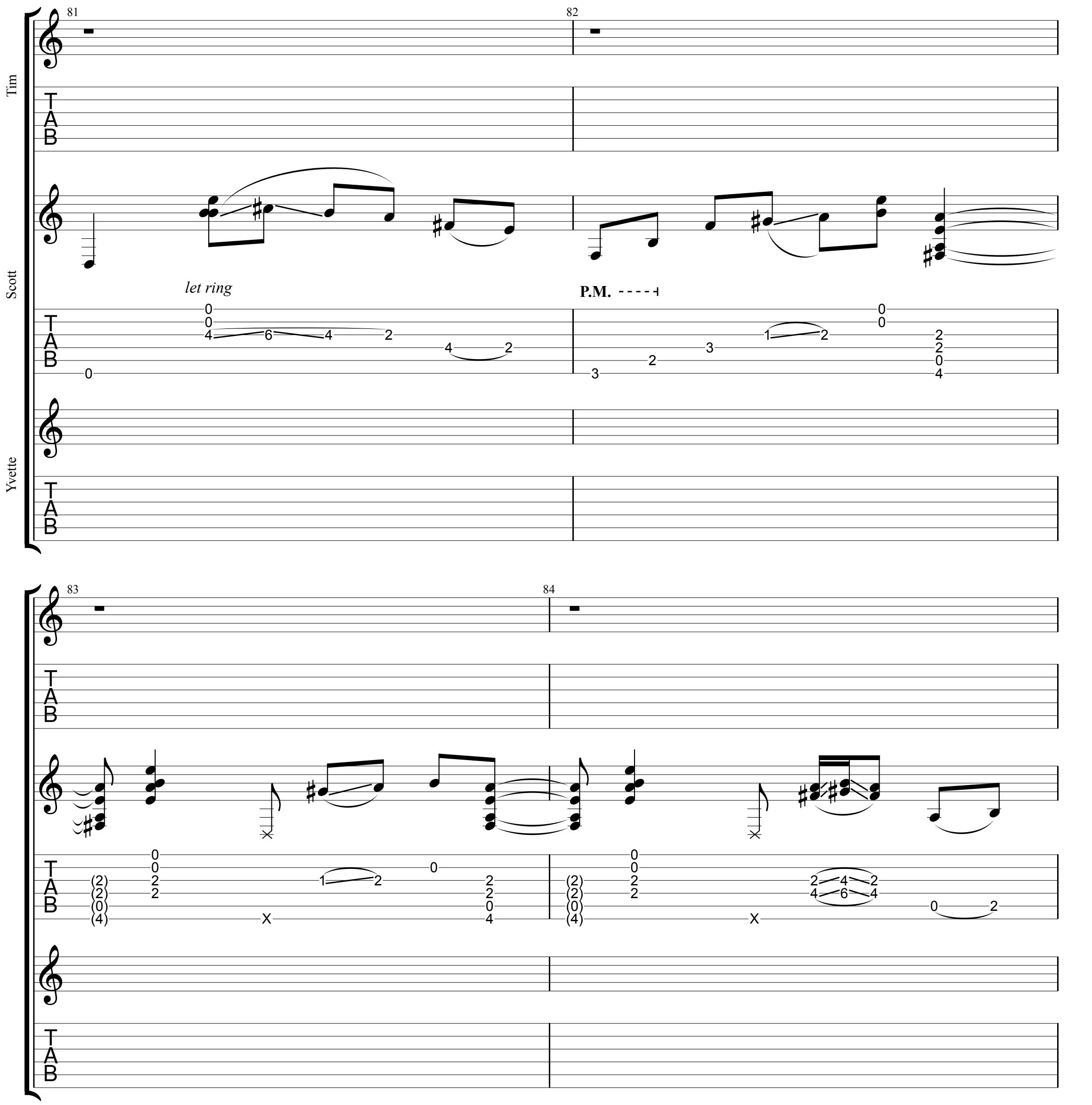
Tim
Scott
Yvette
81
82
83
84
let ring
P.M.

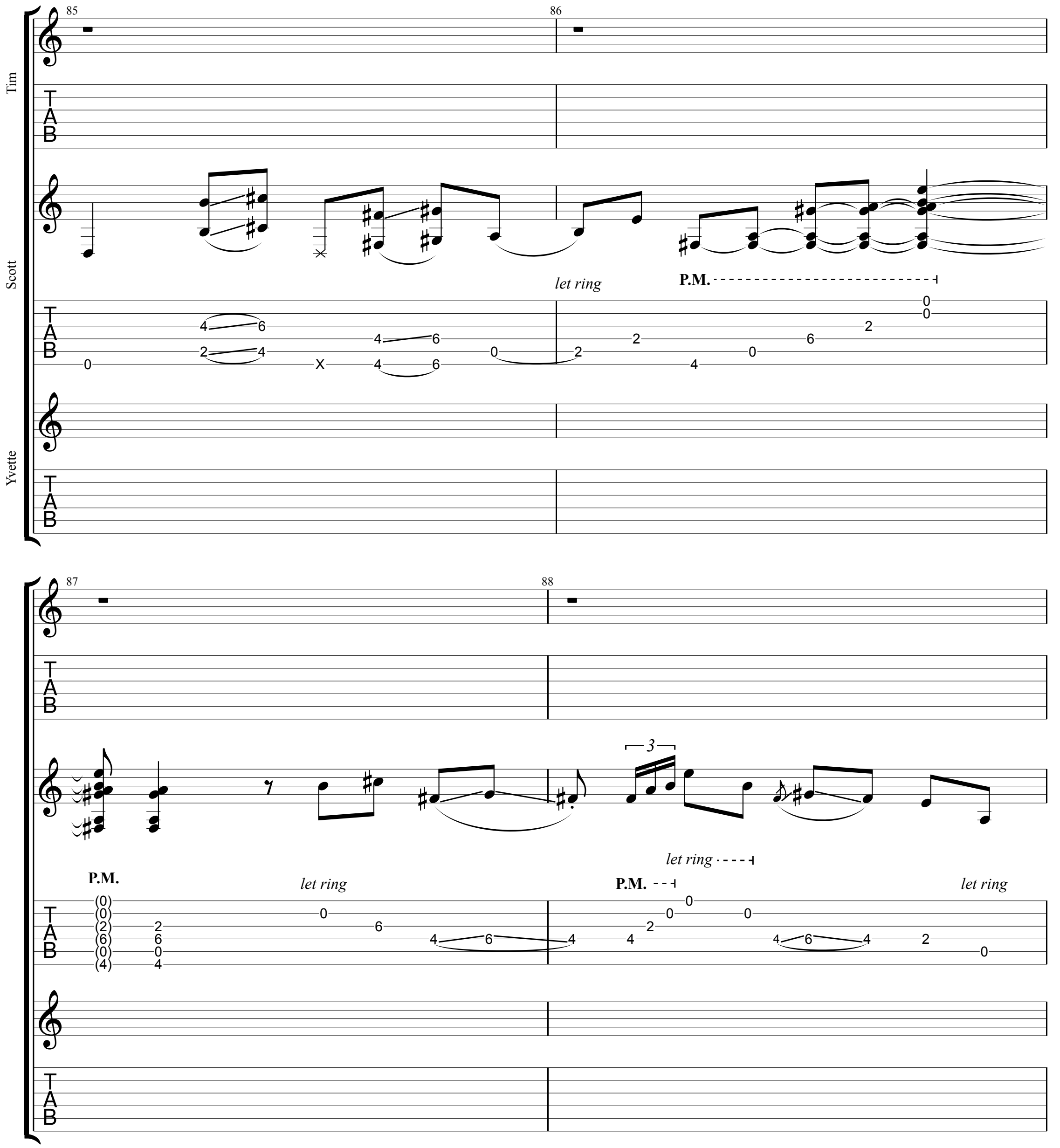
Tim
Scott
Yvette
85
86
let ring
P.M.
87
88
let ring
P.M.
let ring
P.M.
let ring

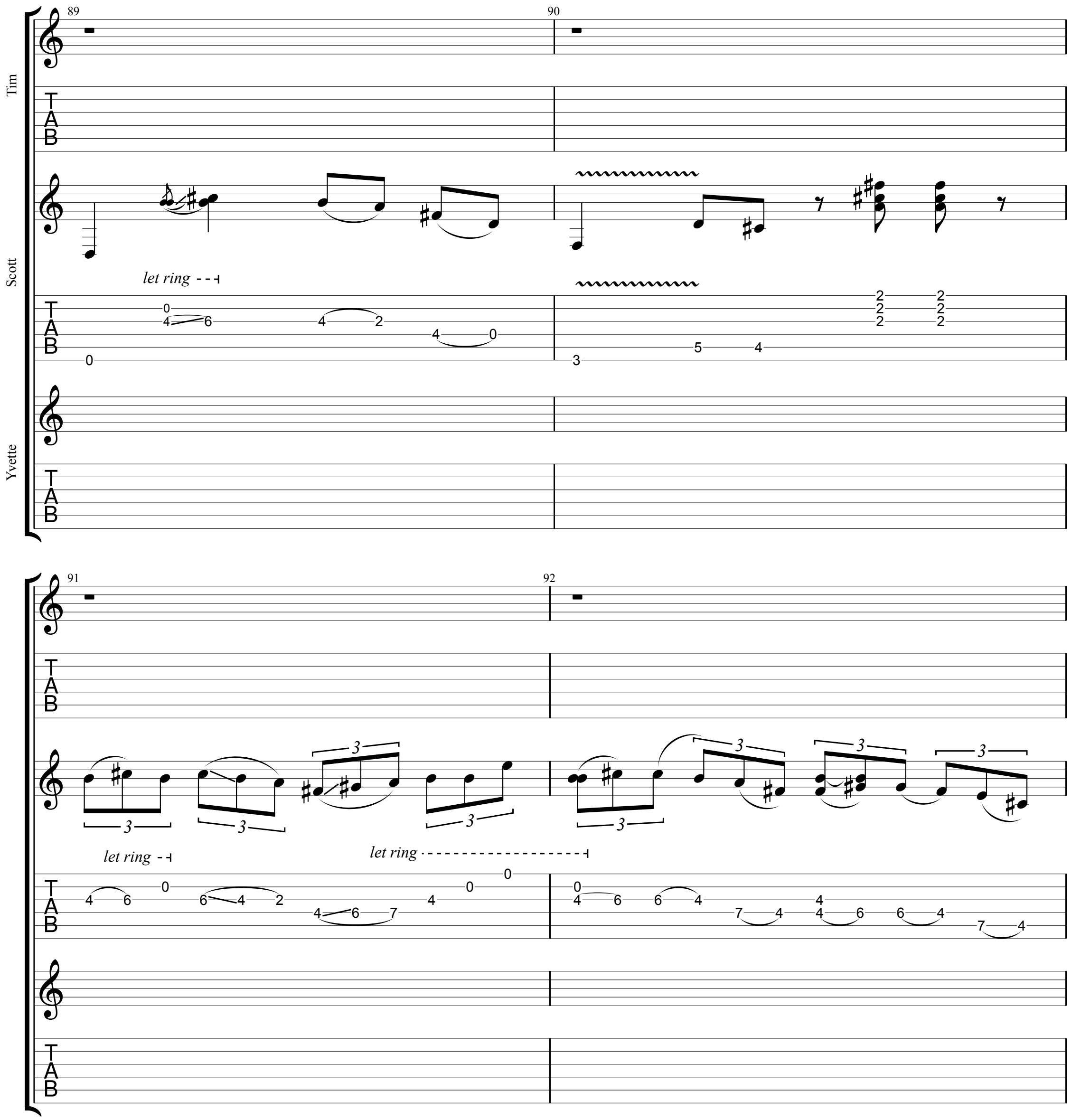
89
90
Tim
Scott
Yvette
let ring
let ring
let ring
91
92

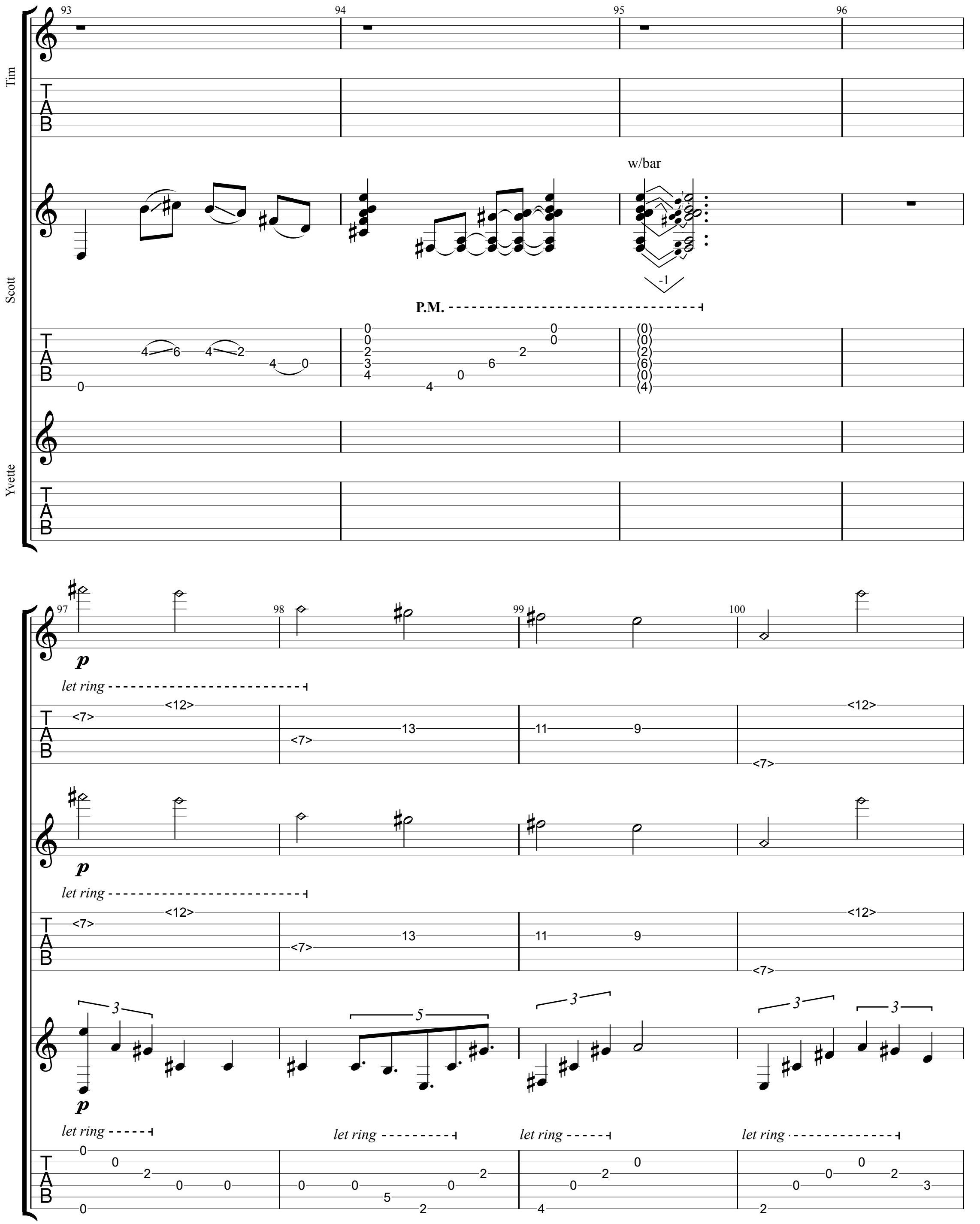
Tim
Scott
Yvette
93
94
95
96
w/bar
-1
P.M.
97
98
99
100
p
let ring
<7>
<12>
13
11
9
3
5

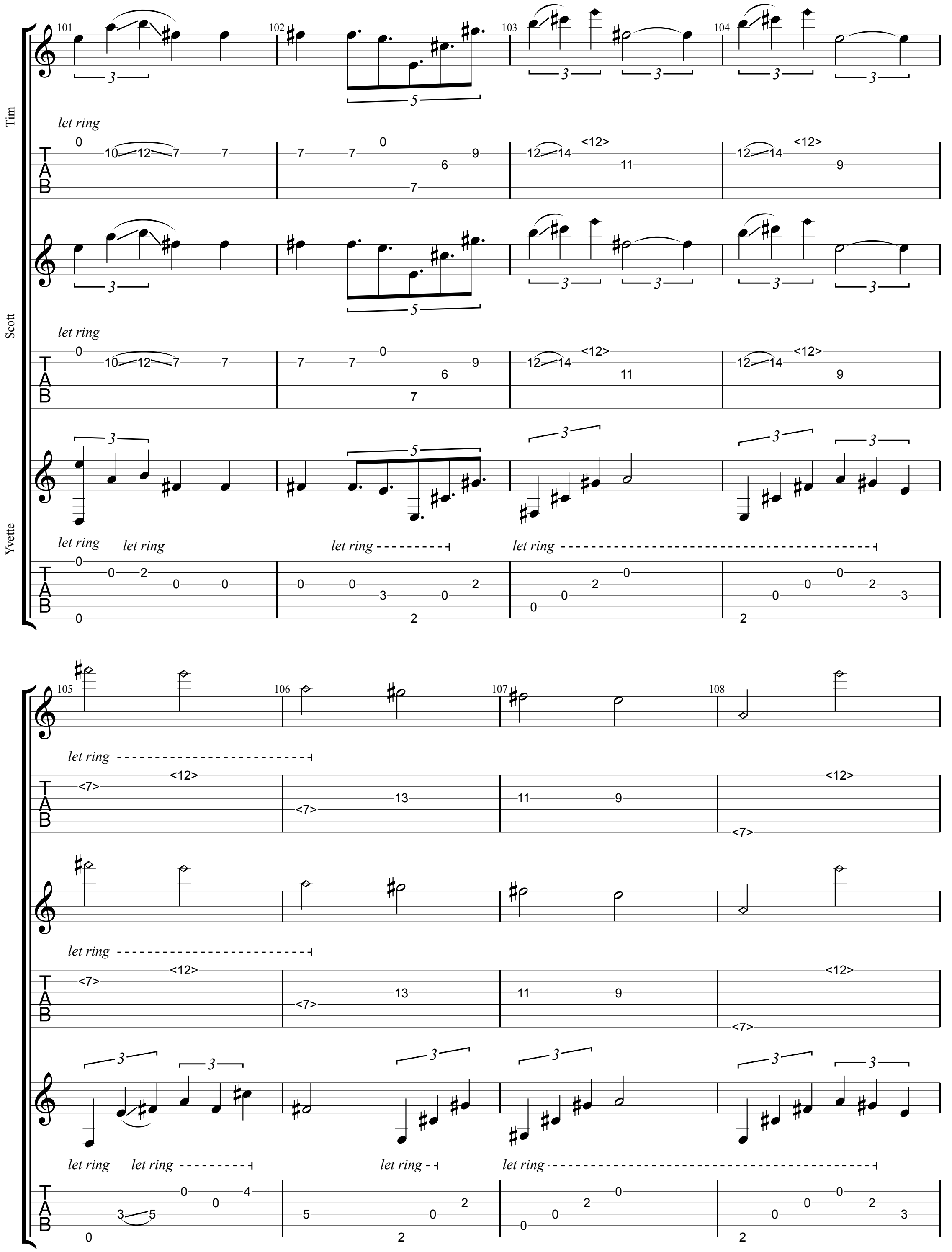
Tim
Scott
Yvette
101
102
103
104
105
106
107
108
let ring
let ring
let ring

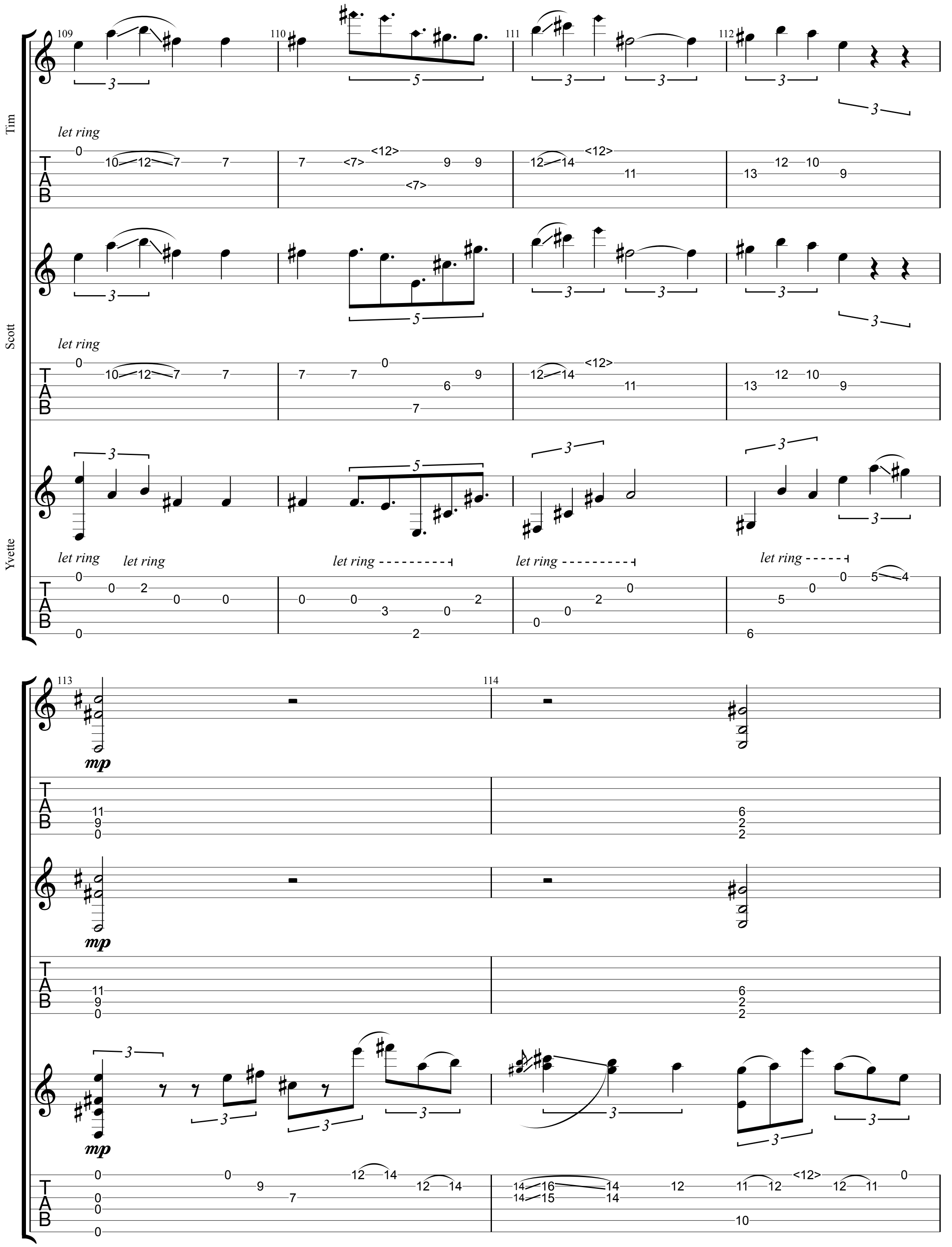
Tim
Scott
Yvette
let ring
let ring
let ring
let ring
let ring
let ring
let ring
let ring
mp
mp
mp

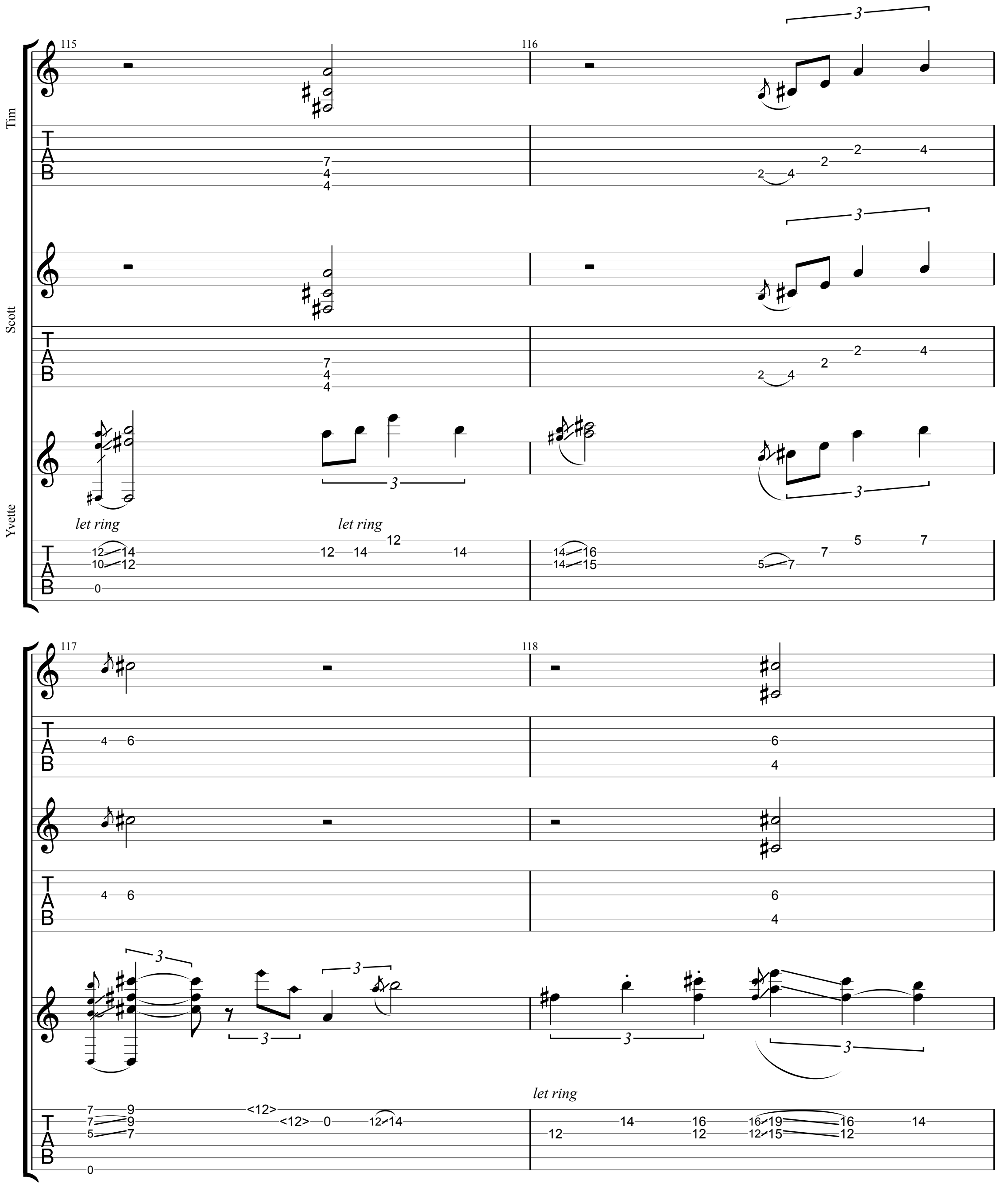
Tim
Scott
Yvette
115
116
117
118
let ring
let ring
let ring

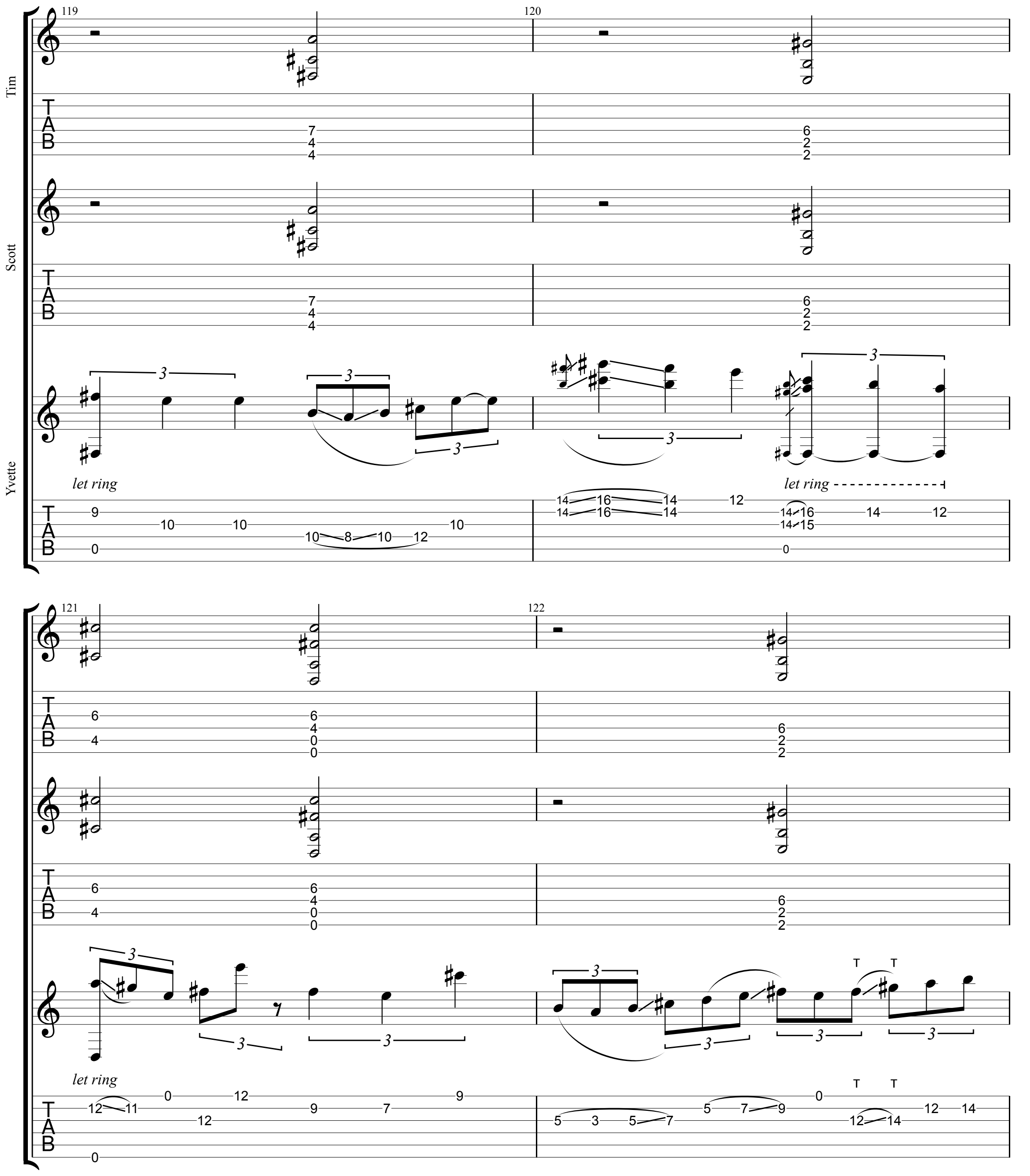
119
120
Tim
Scott
Yvette
let ring
let ring
121
122
let ring

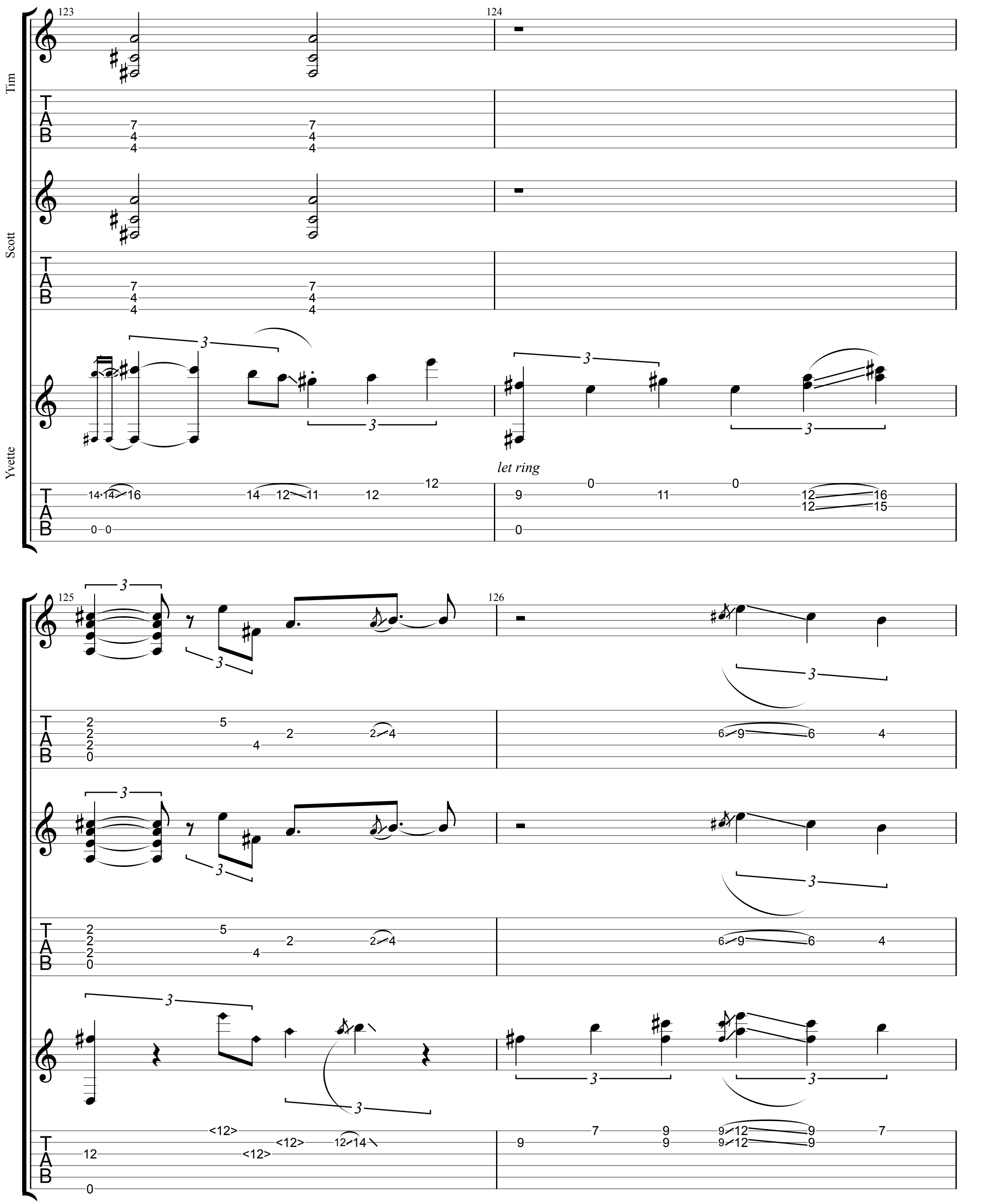
Tim
Scott
Yvette
123
124
let ring
125
126

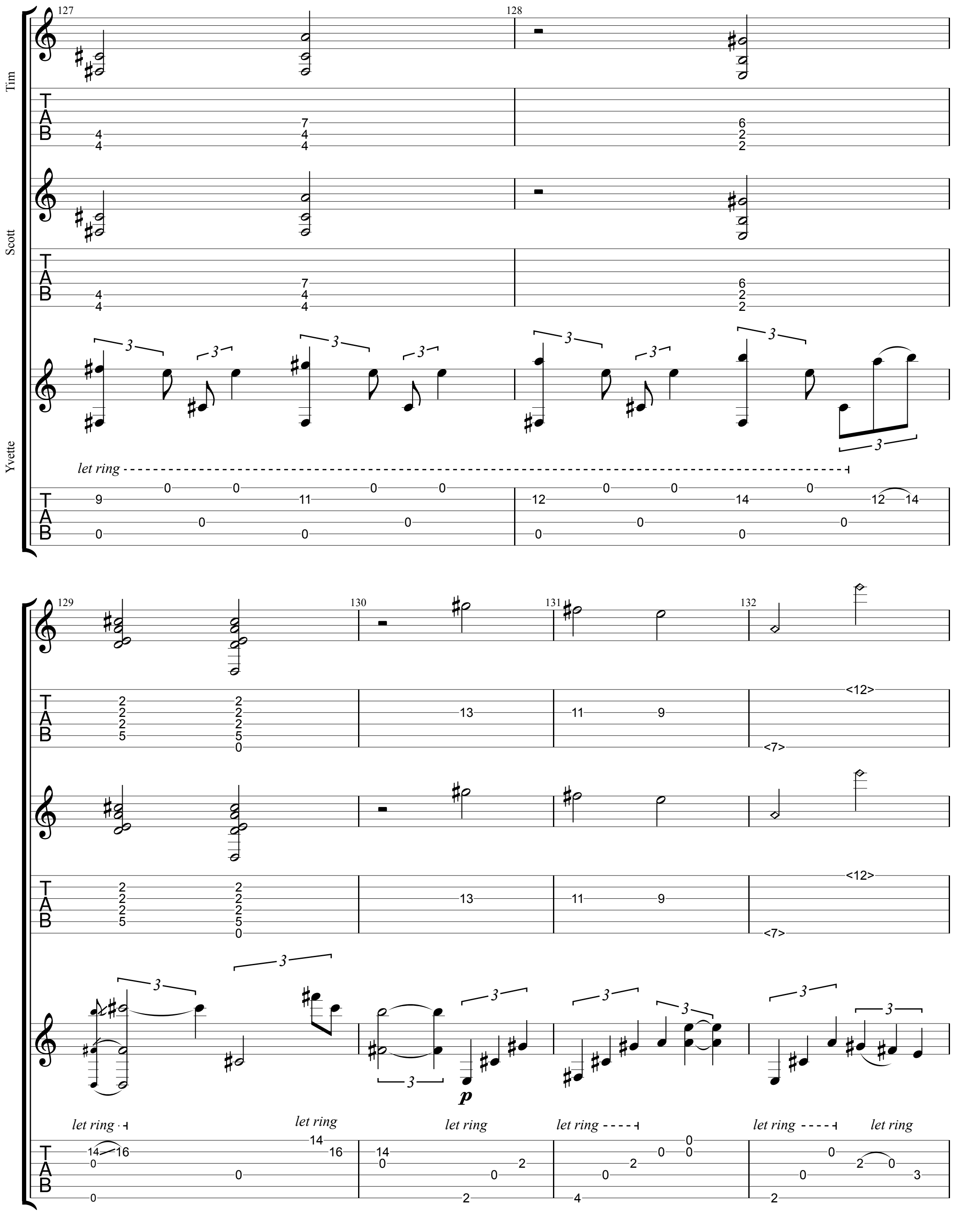
Tim
Scott
Yvette
127
128
let ring
129
130
131
132
let ring
let ring
let ring
let ring
let ring
let ring
let ring
p

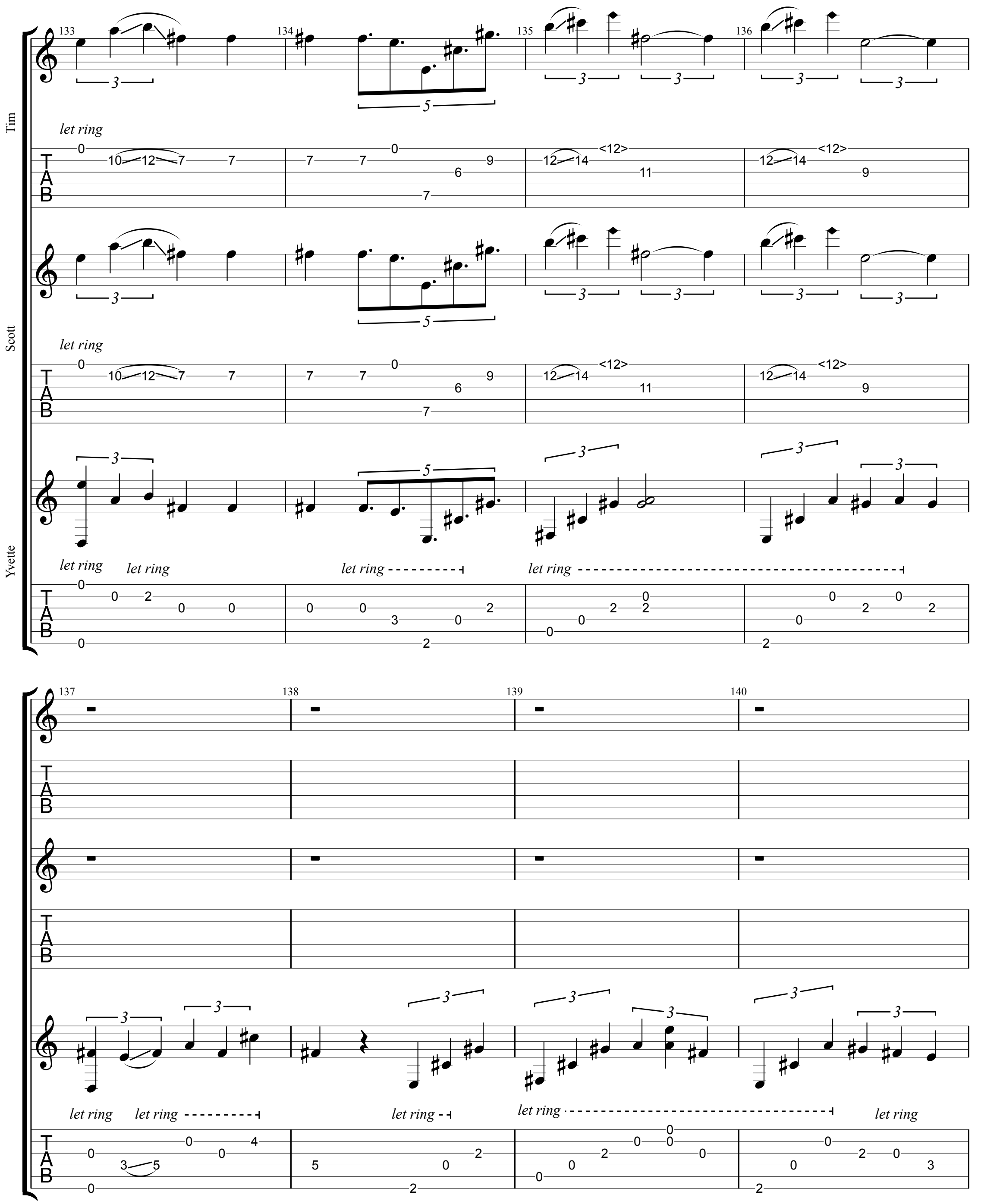
Tim
Scott
Yvette
let ring
let ring
let ring

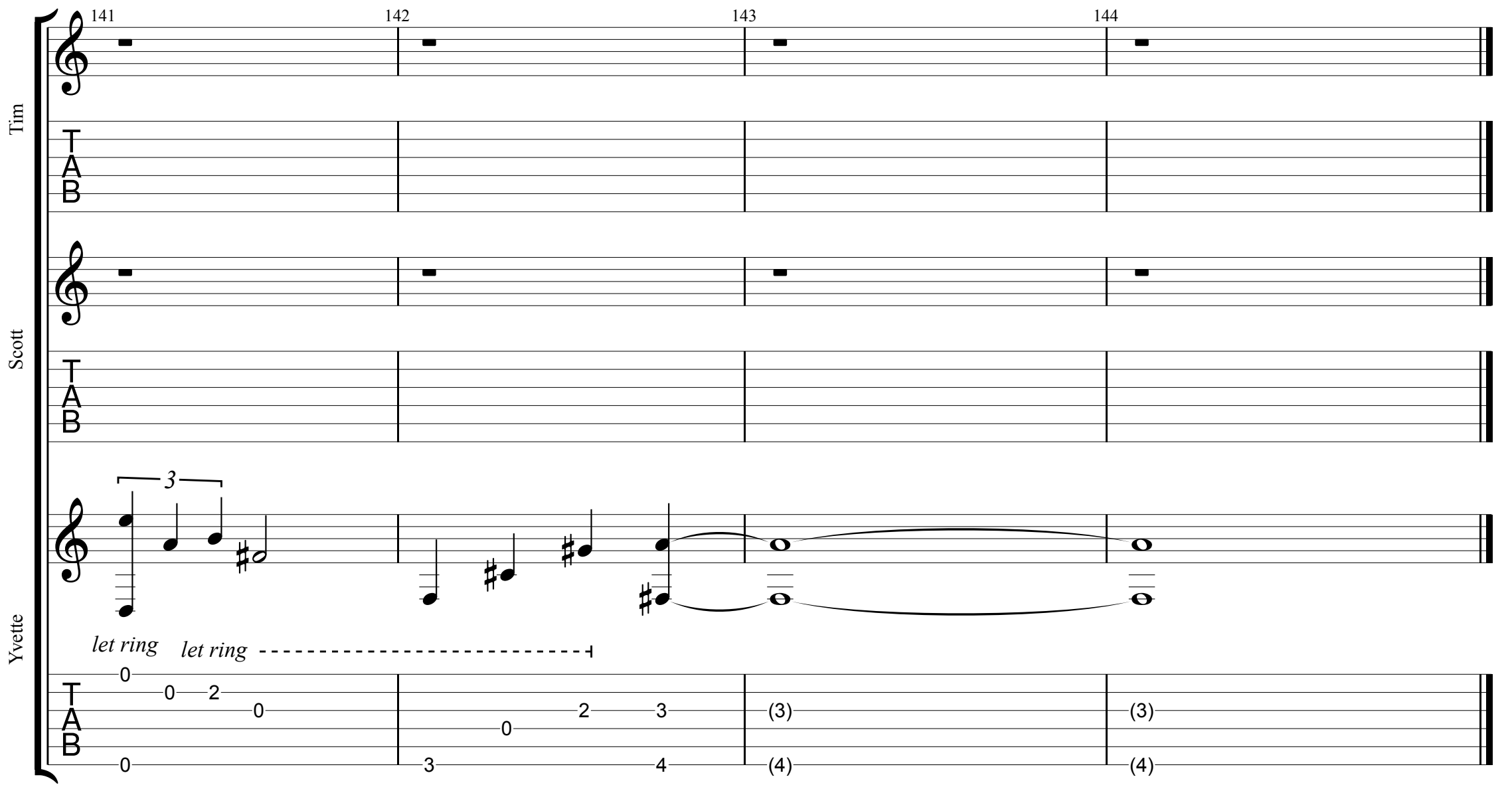
141
142
143
144
Tim
Scott
Yvette
3
let ring
let ring
0
0
2
0
0
2
3
3
4
(3)
(4)
(3)
(4)

G.O.A.T.

Polyphia

New Levels New Devils

Tim
Standard tuning

Scott
Standard tuning

♩ = 107

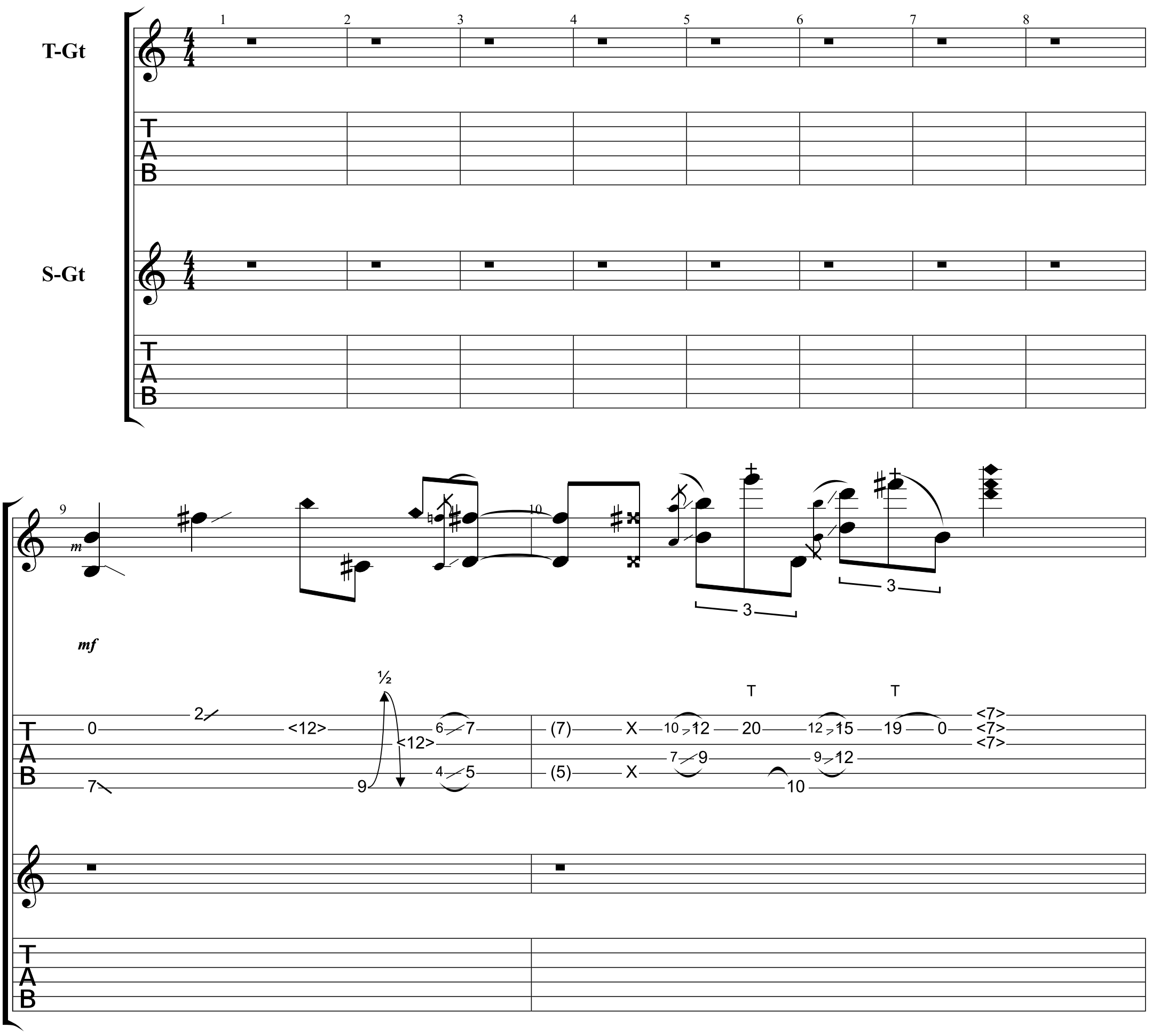

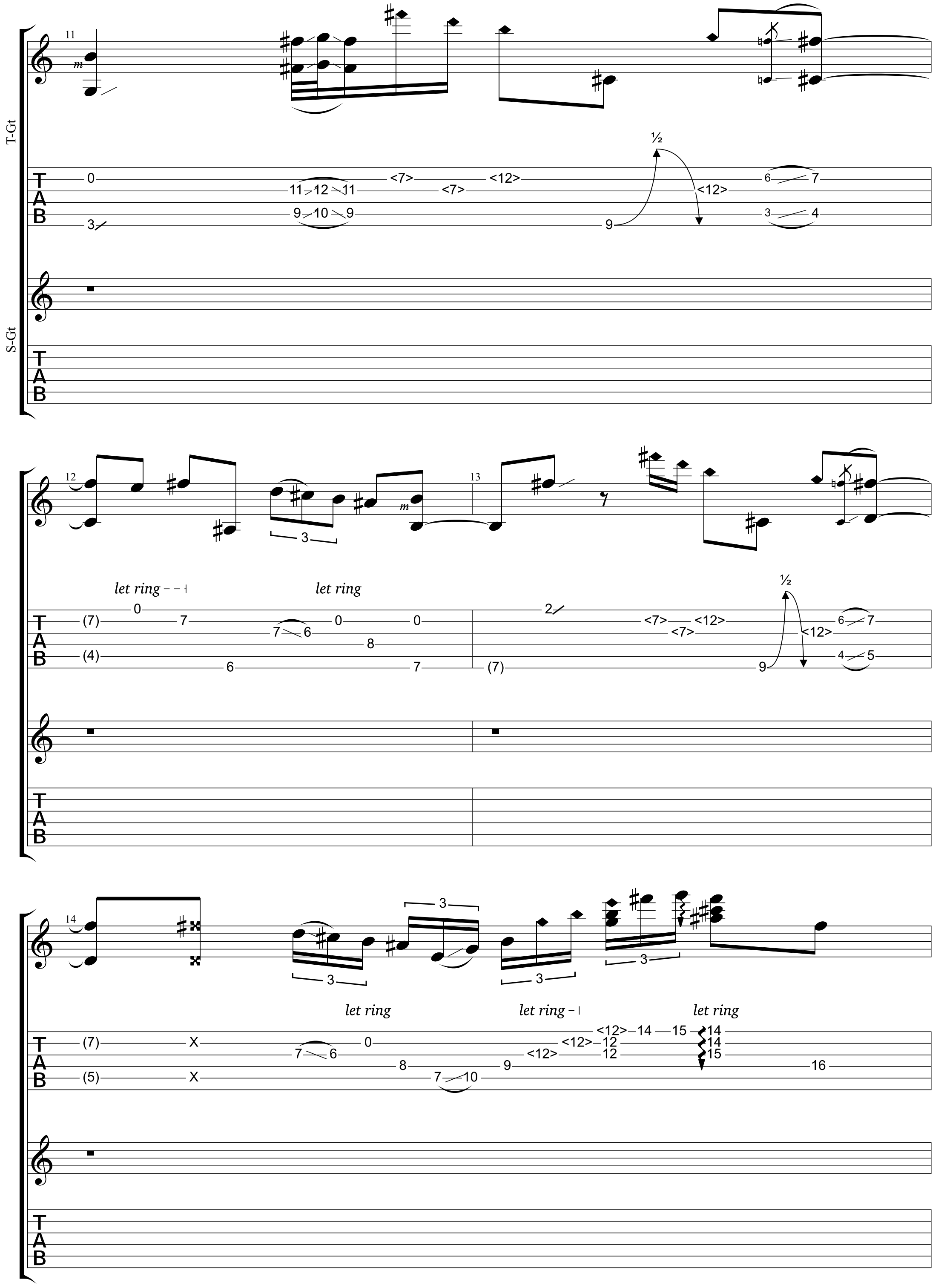
T-Gt
S-Gt
let ring
let ring
let ring
let ring

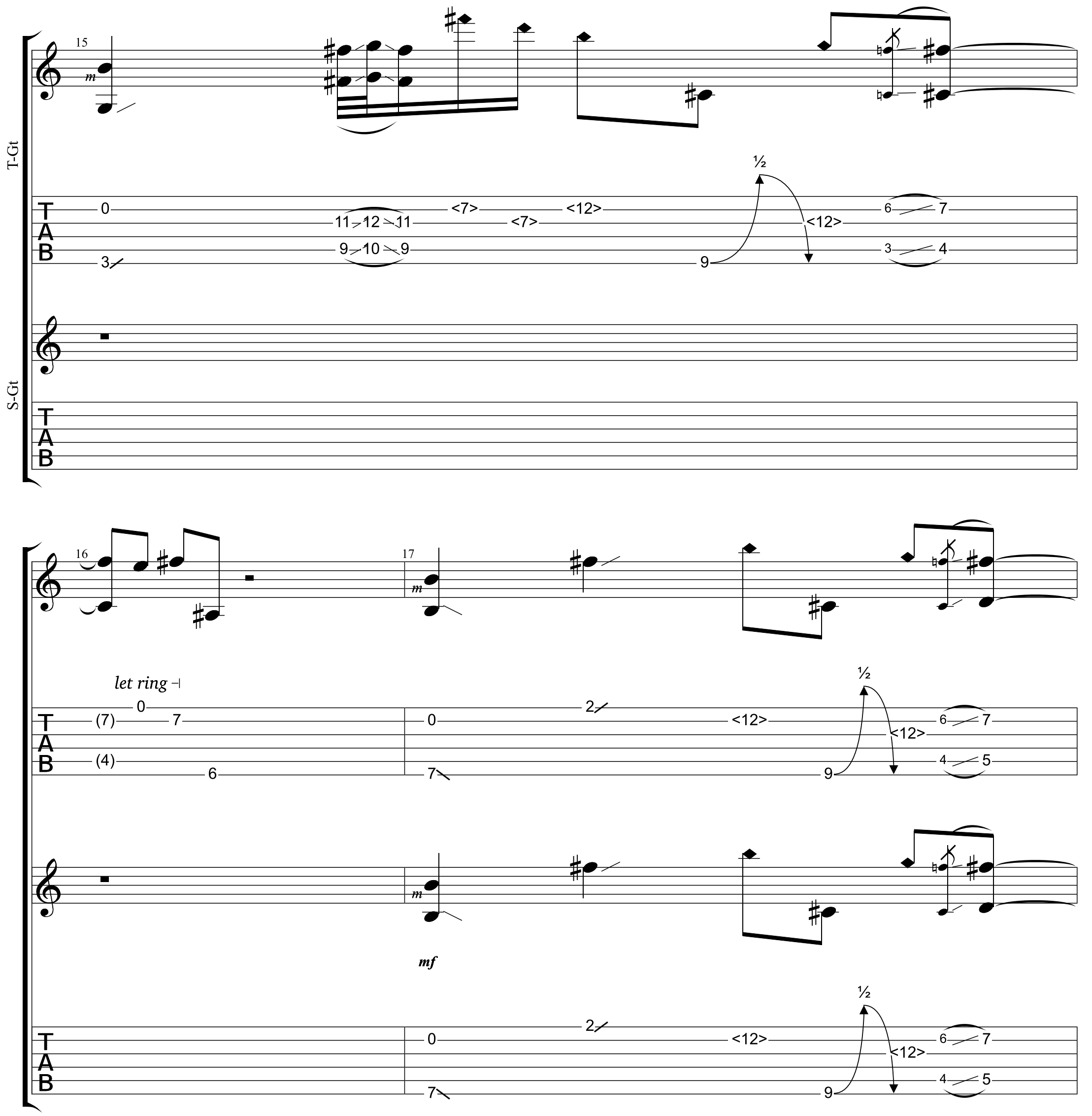
15
T-Gt
m
0
3
11 12 11
9 10 9
<7>
<7>
<12>
½
9
<12>
6 7
3 4
S-Gt
16
17
let ring
(7) 7
(4) 6
0
0
7
2
<12>
½
9
<12>
6 7
4 5
mf
2
0
7
<12>
½
9
<12>
6 7
4 5

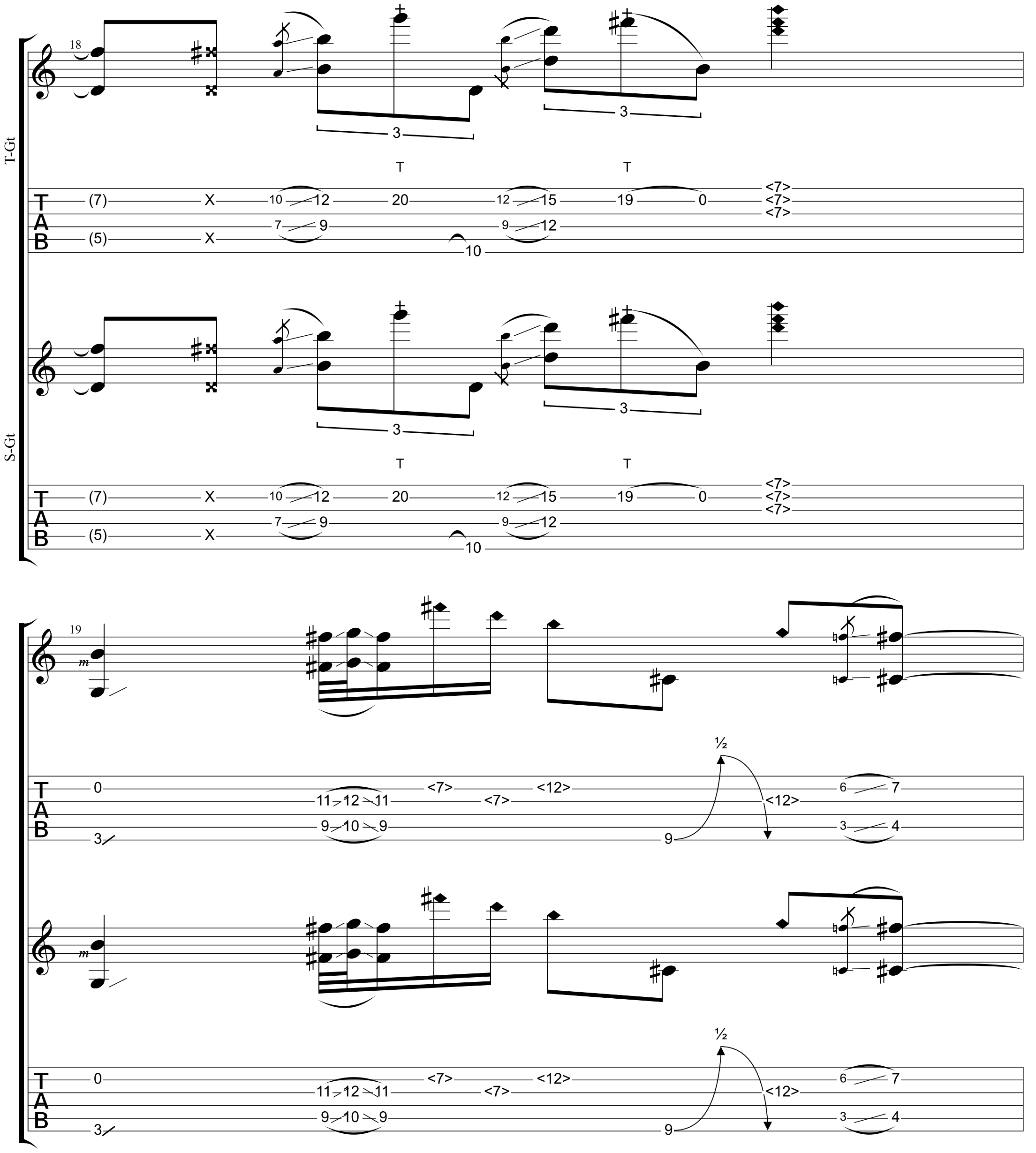
T-Gt
18
3
3
T
T
(7)
X
10
12
20
12
15
19
0
<7>
<7>
<7>
7
9
9
12
(5)
X
10
S-Gt
18
3
3
T
T
(7)
X
10
12
20
12
15
19
0
<7>
<7>
<7>
7
9
9
12
(5)
X
10
19
m
0
11
12
11
<7>
<7>
<12>
½
<12>
6
7
3
9
10
9
9
3
4
m
0
11
12
11
<7>
<7>
<12>
½
<12>
6
7
3
9
10
9
9
3
4

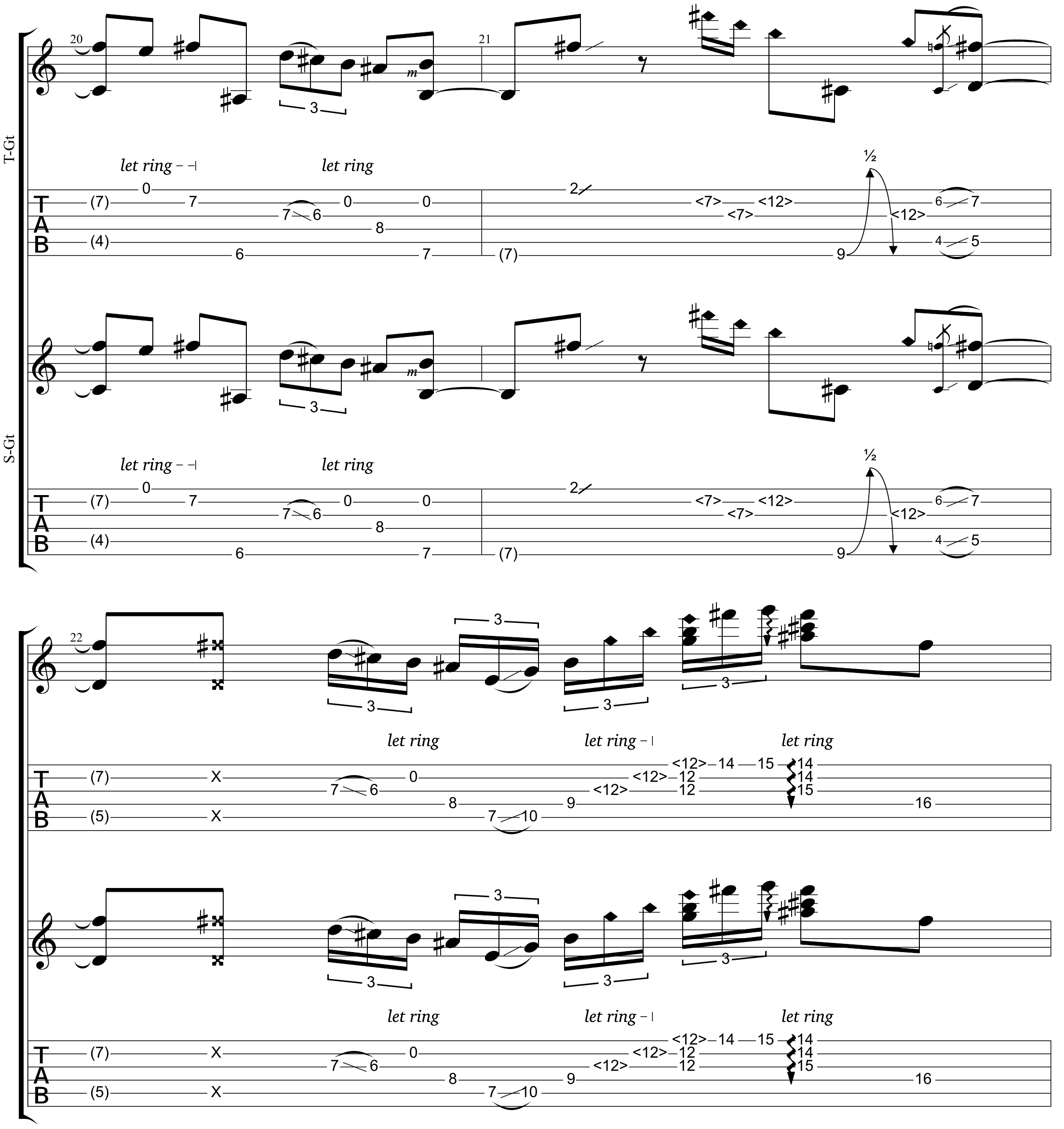
T-Gt
S-Gt
20
21
22
let ring
let ring –
let ring
½
TAB

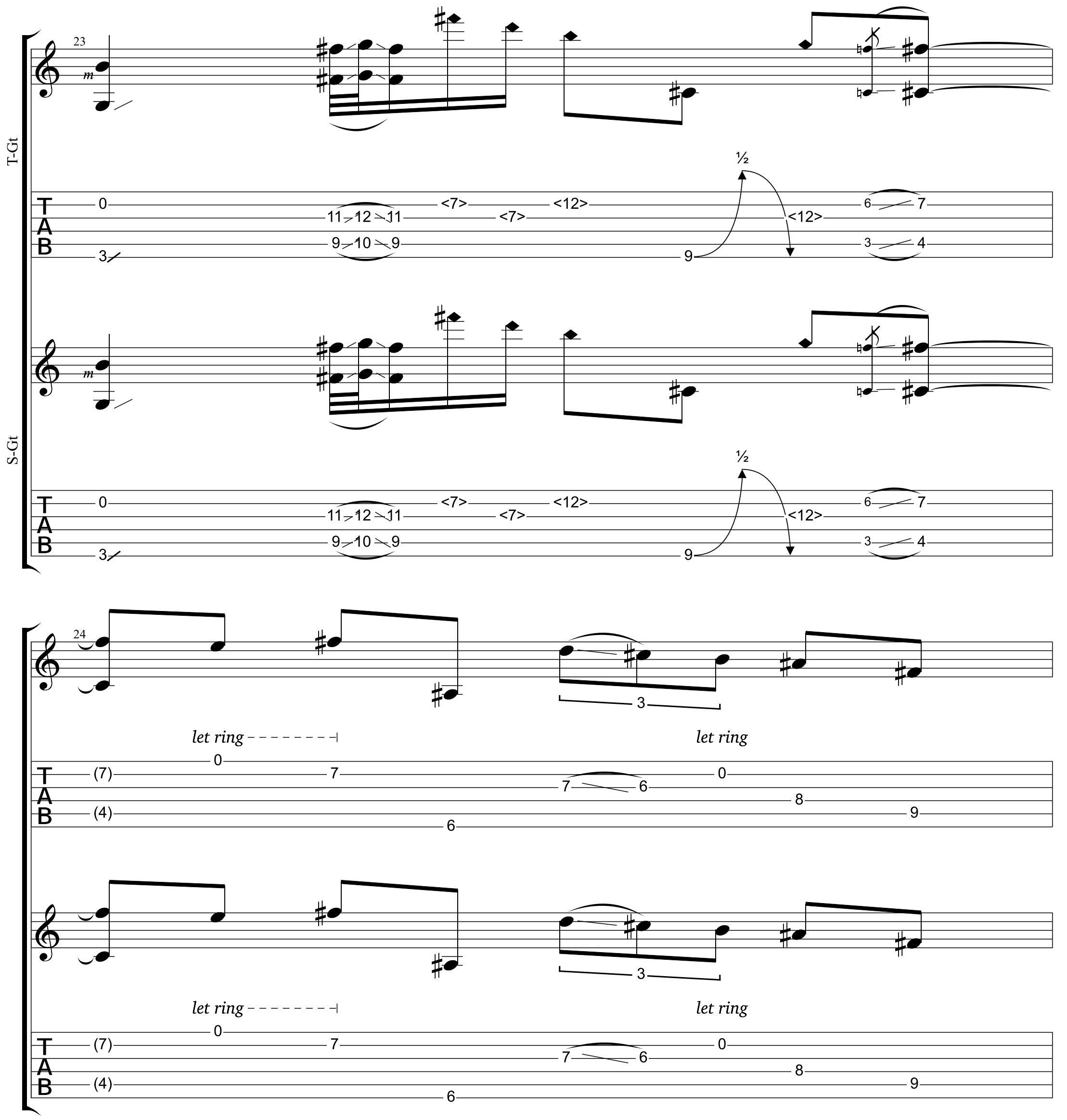
23
T-Gt
S-Gt
TAB
0
3
11 12 11
9 10 9
<7>
<7>
<12>
½
9
<12>
6 7
3 4
24
let ring
3
(7)
(4)
7
6
0
8
9

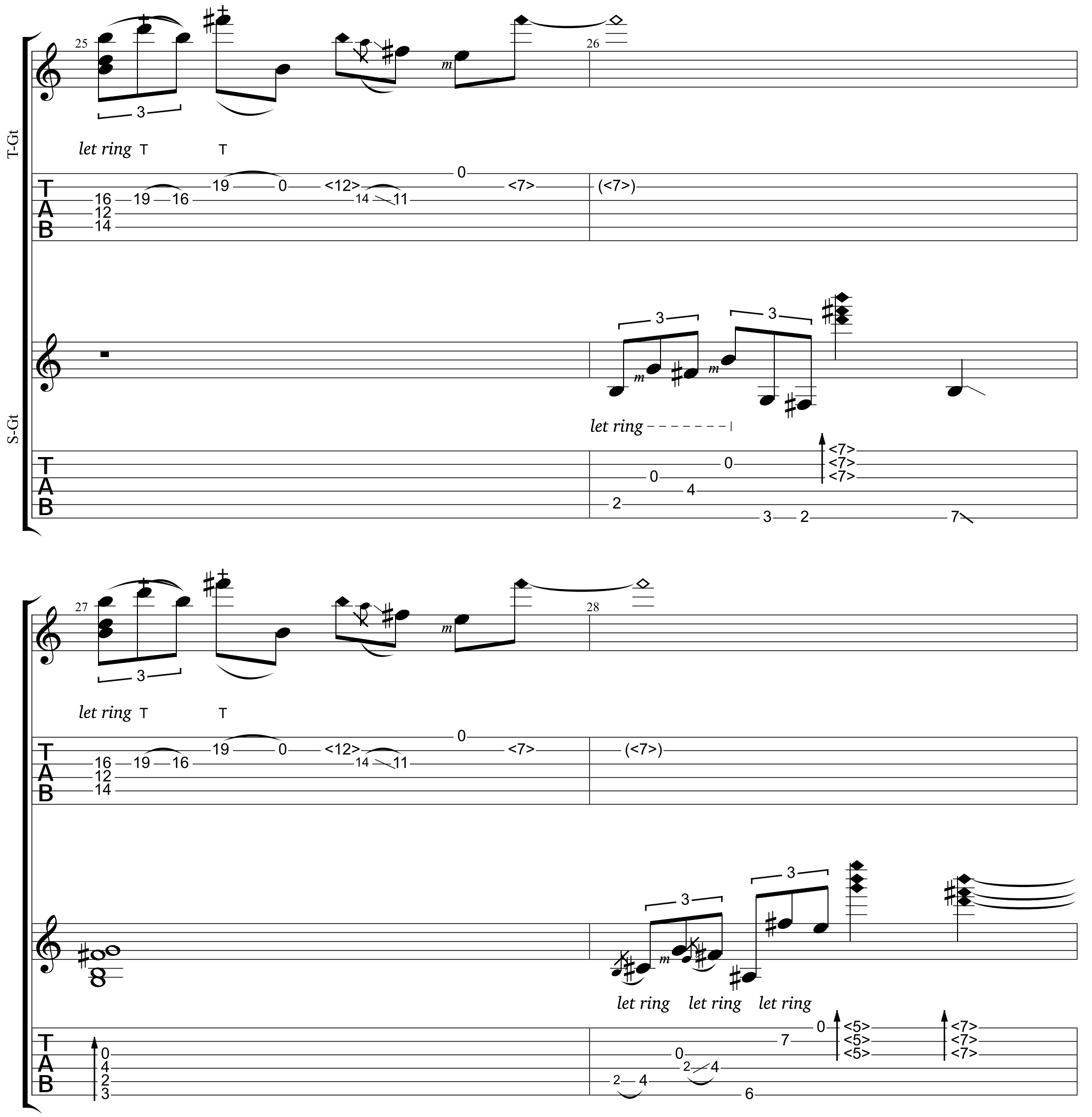
T-Gt
S-Gt
let ring
let ring
let ring
let ring
let ring

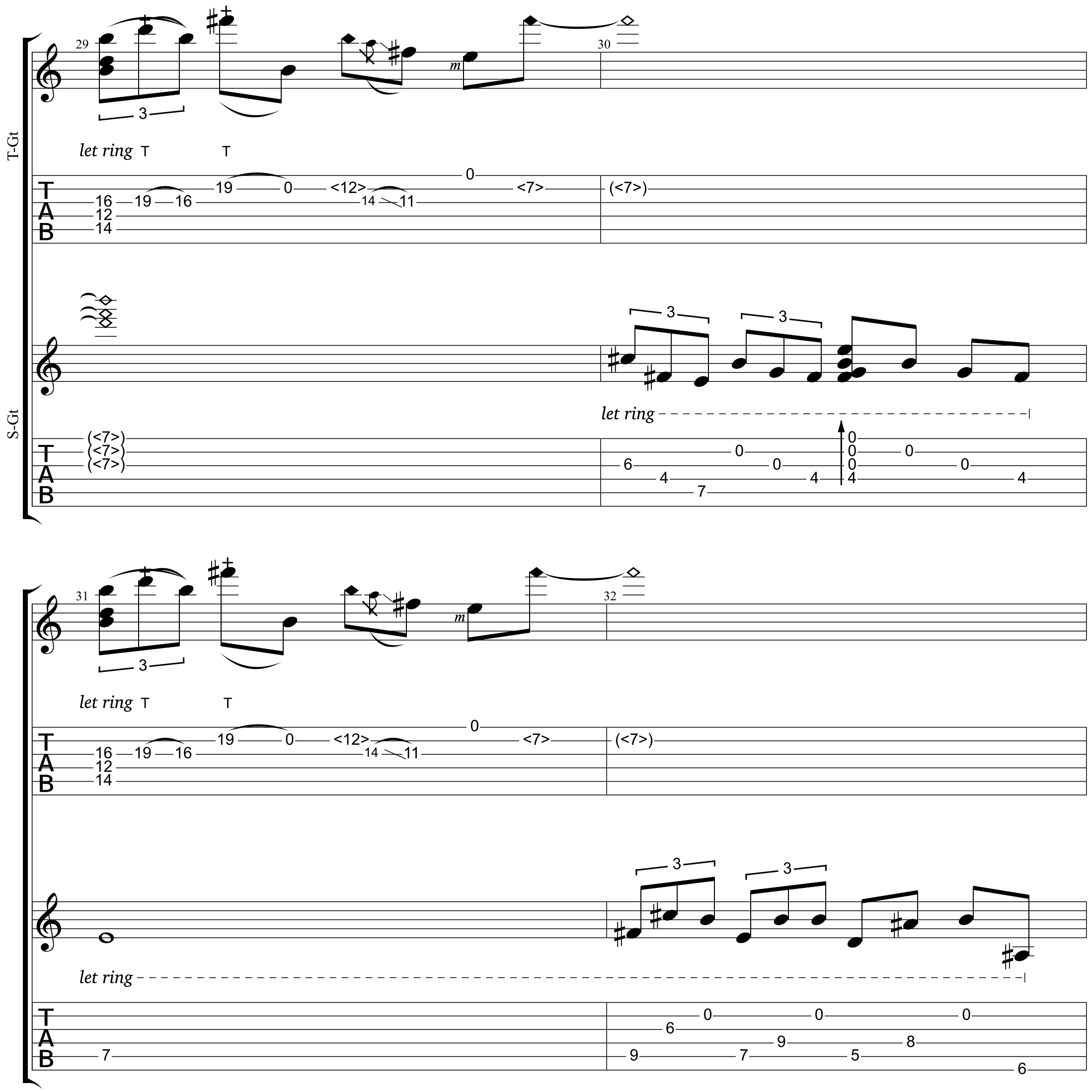
T-Gt
S-Gt
29
30
31
32
let ring
let ring
let ring
let ring

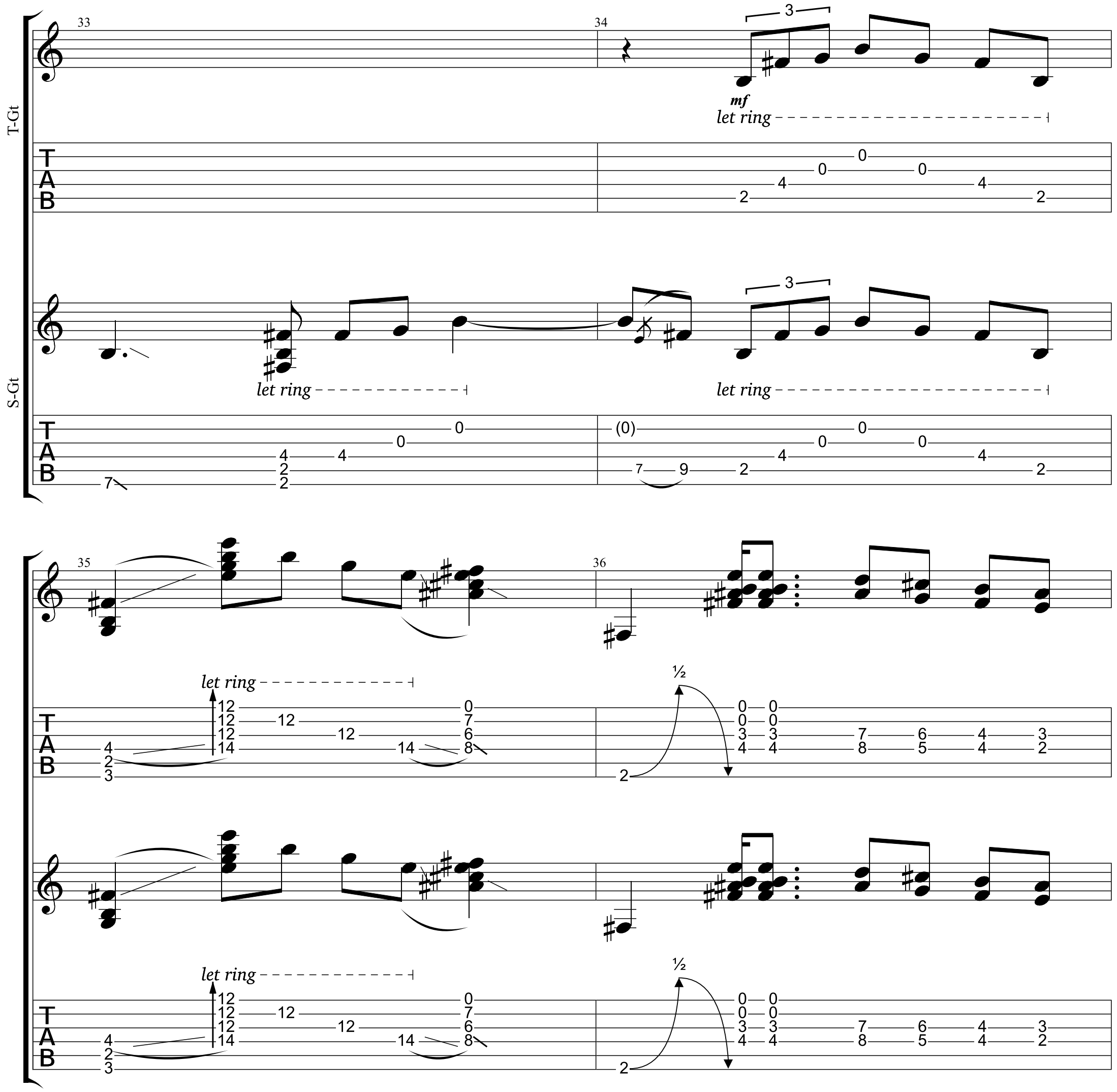
T-Gt
S-Gt
33
34
35
36
mf
let ring
let ring
let ring
let ring
let ring
let ring
3
3
½
½
TAB

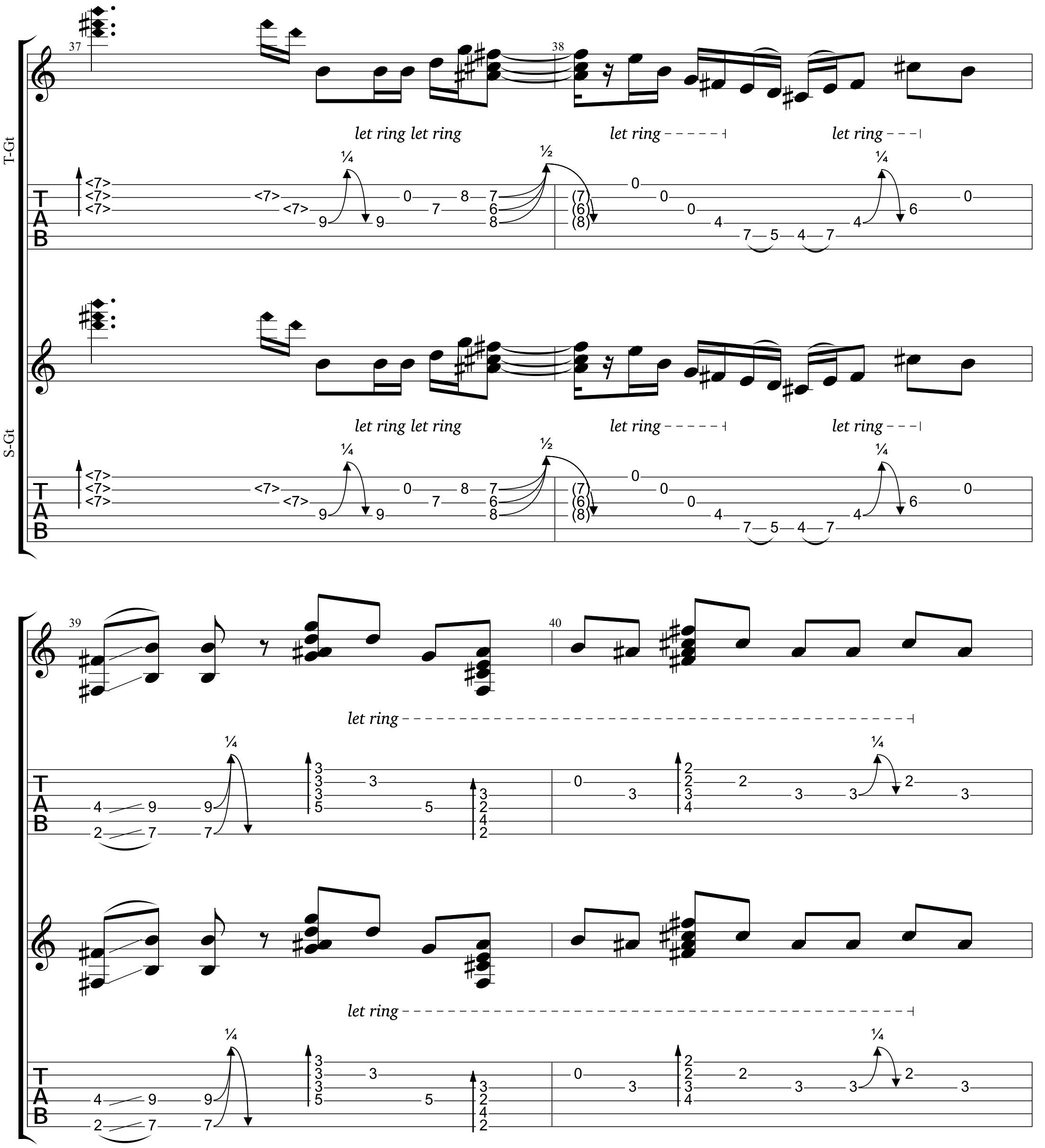
T-Gt
S-Gt
37
38
39
40
let ring let ring
let ring
let ring
let ring
T
A
B
¼
½

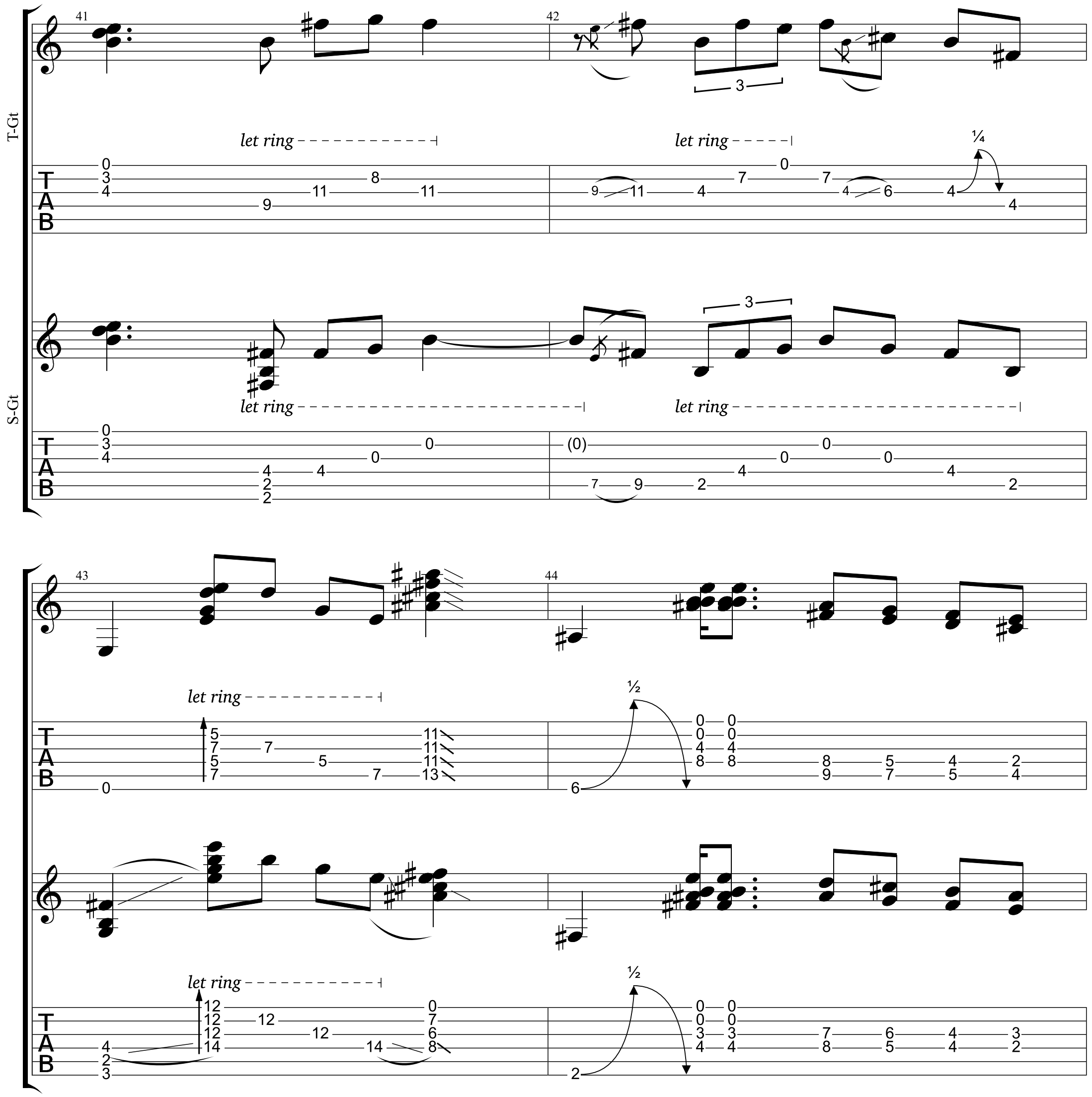
T-Gt
S-Gt
41
42
43
44
let ring
let ring
let ring
let ring
let ring
let ring
¼
½
½
T
A
B

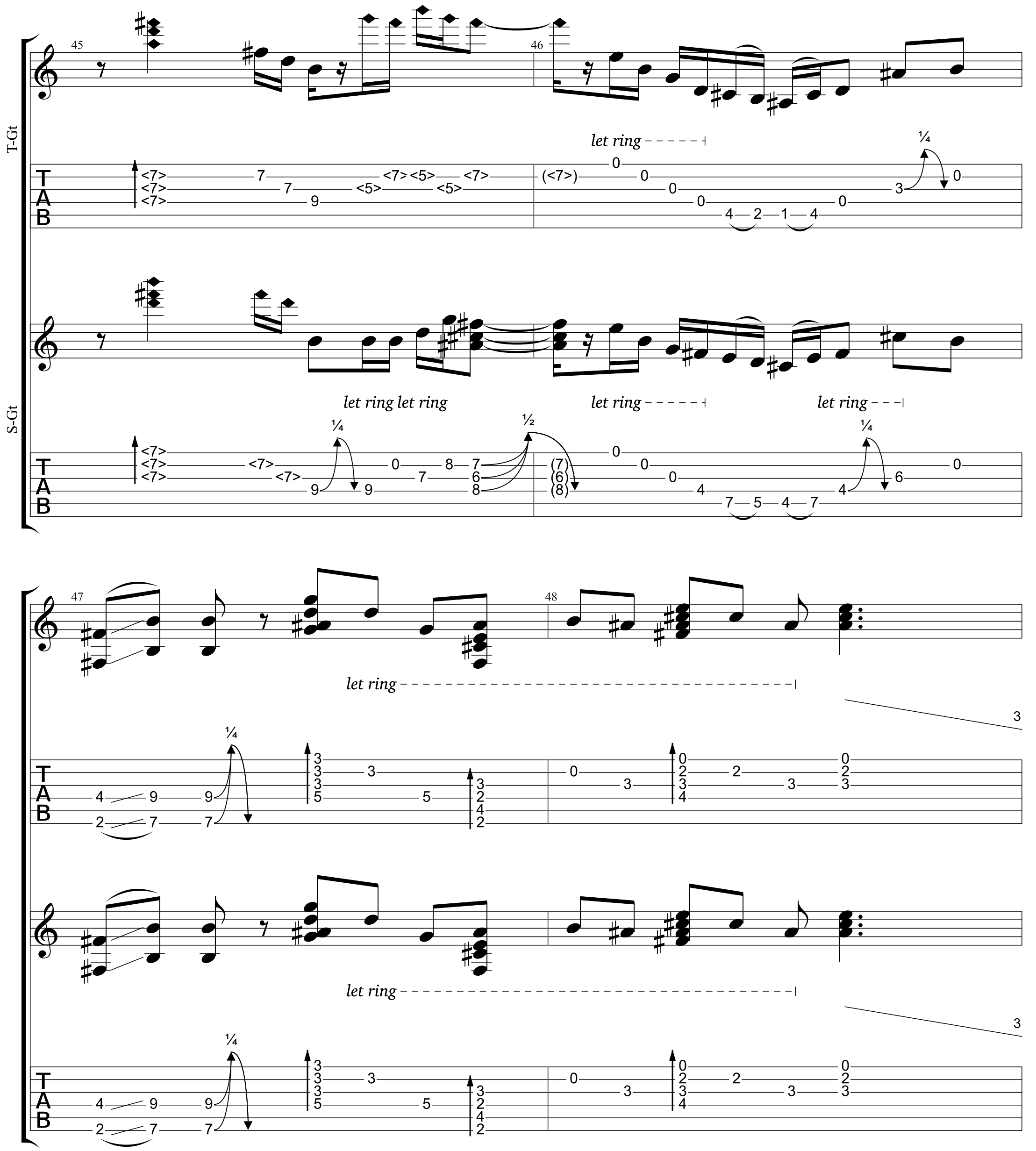
T-Gt
S-Gt
45
46
47
48
let ring
let ring let ring
let ring
let ring
let ring
let ring
let ring
3
3
T
A
B

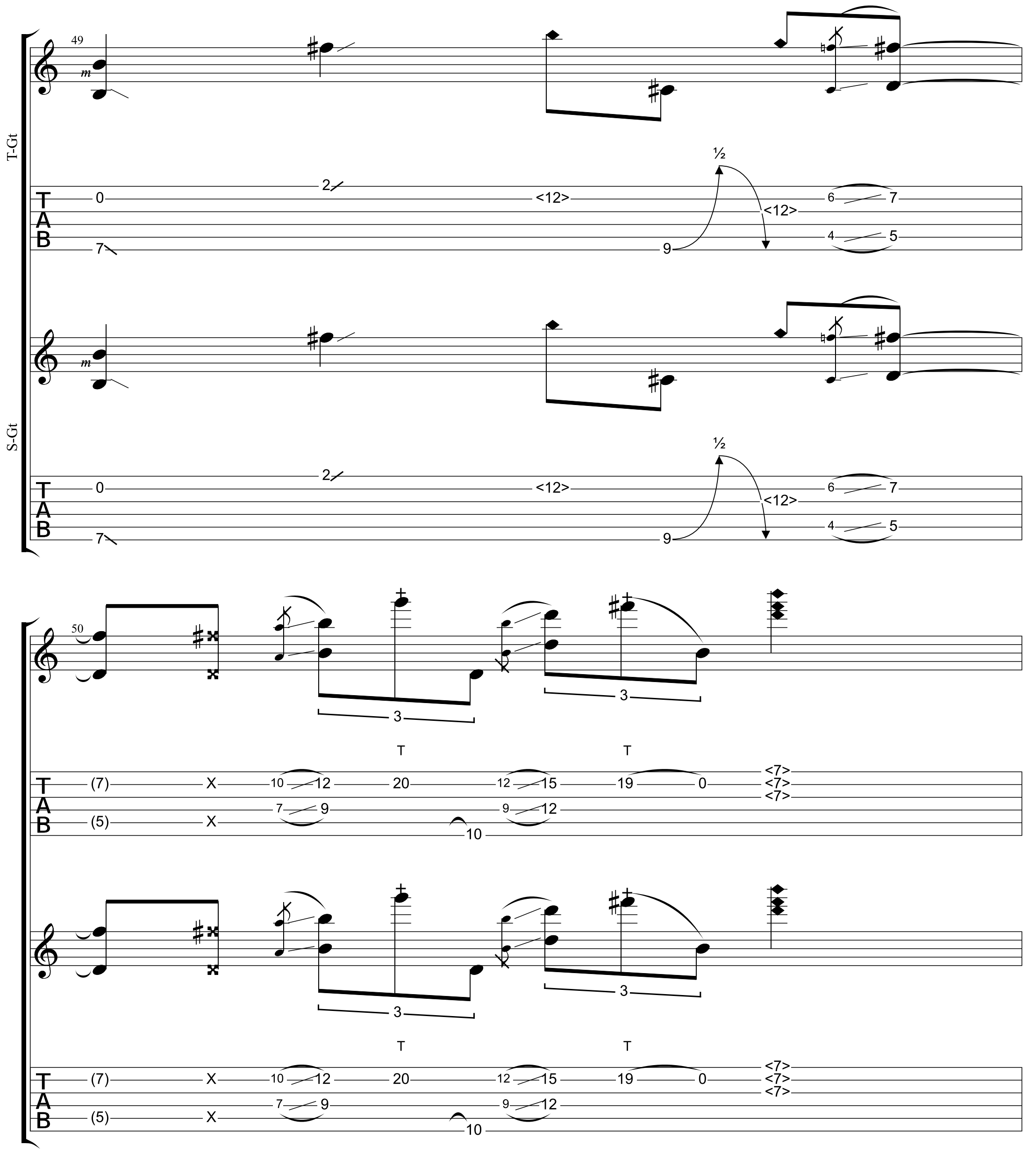
49
T-Gt
S-Gt
½
50
T
(7)
(5)
X
10
12
20
15
19
0
7
9
12
<7>

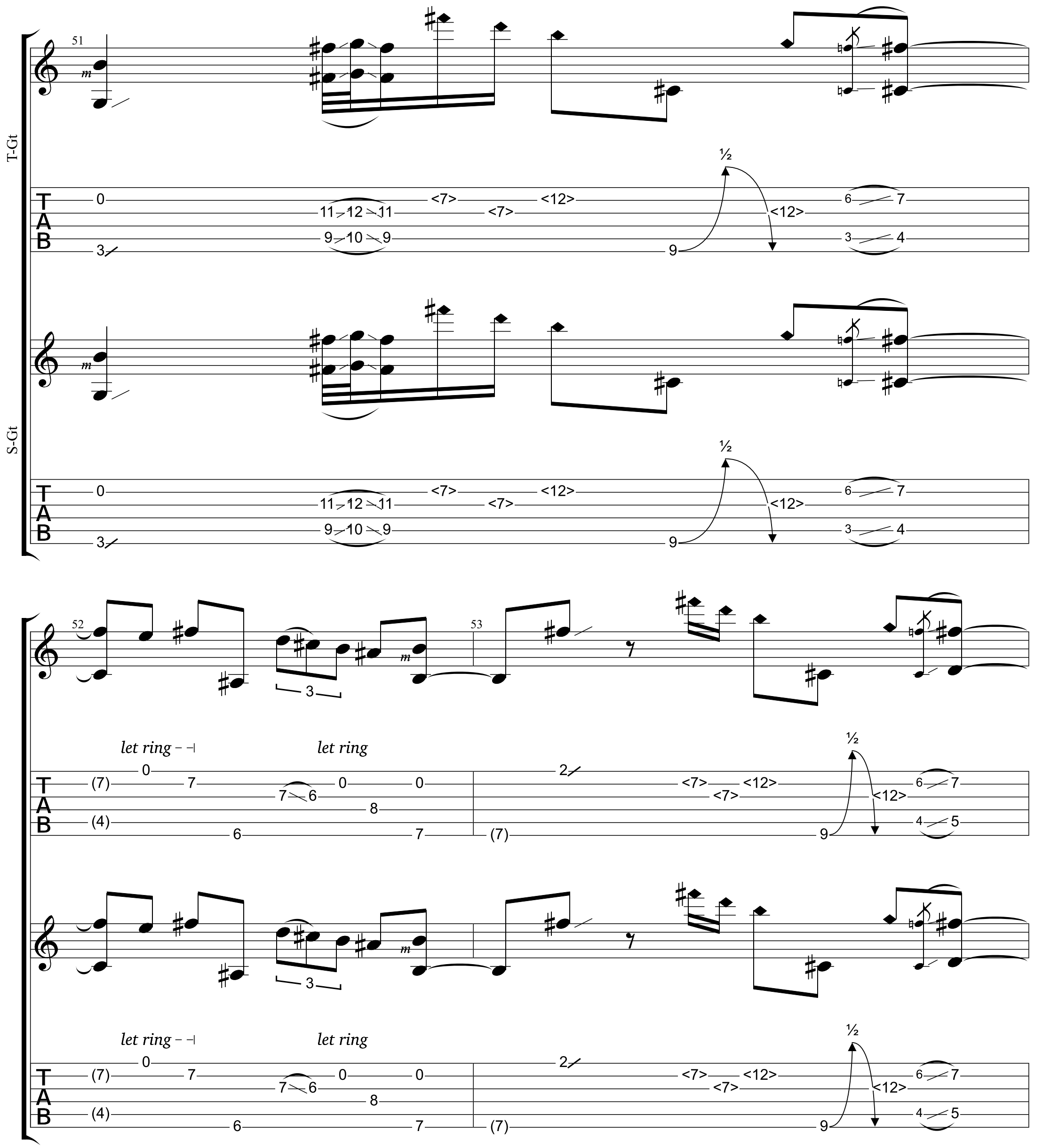
51
T-Gt
S-Gt
52
53
let ring
let ring
let ring
let ring

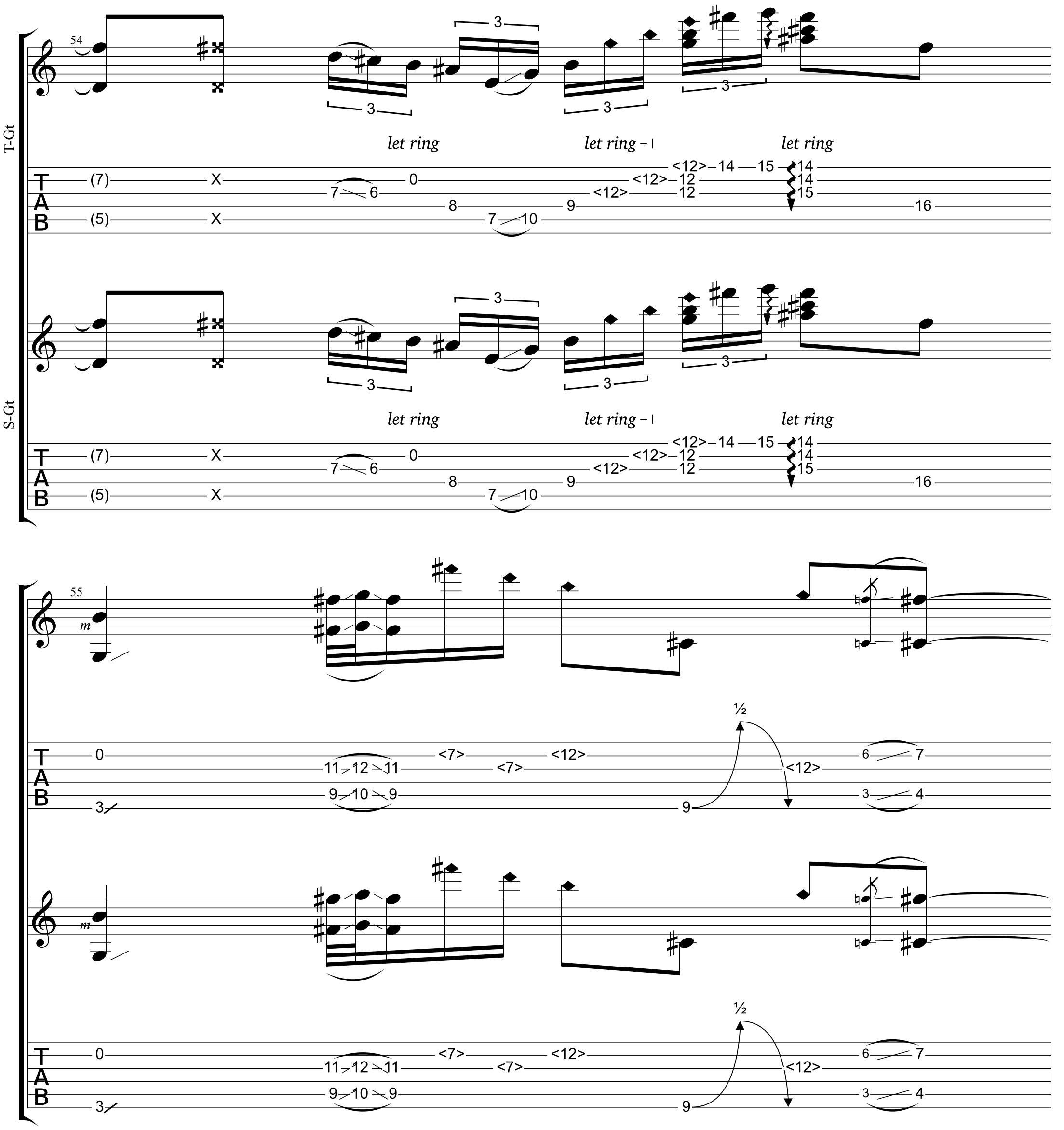
T-Gt
S-Gt
54
55
let ring
let ring – |
let ring
let ring
let ring – |
let ring
T
A
B
(7) X 0 7 6 8 7 10 9 <12> 12 <12> 12 14 15 14 14 15 16
(5) X
3 11 12 11 9 10 9 <7> <7> <12> 9 ½ <12> 6 7 3 4

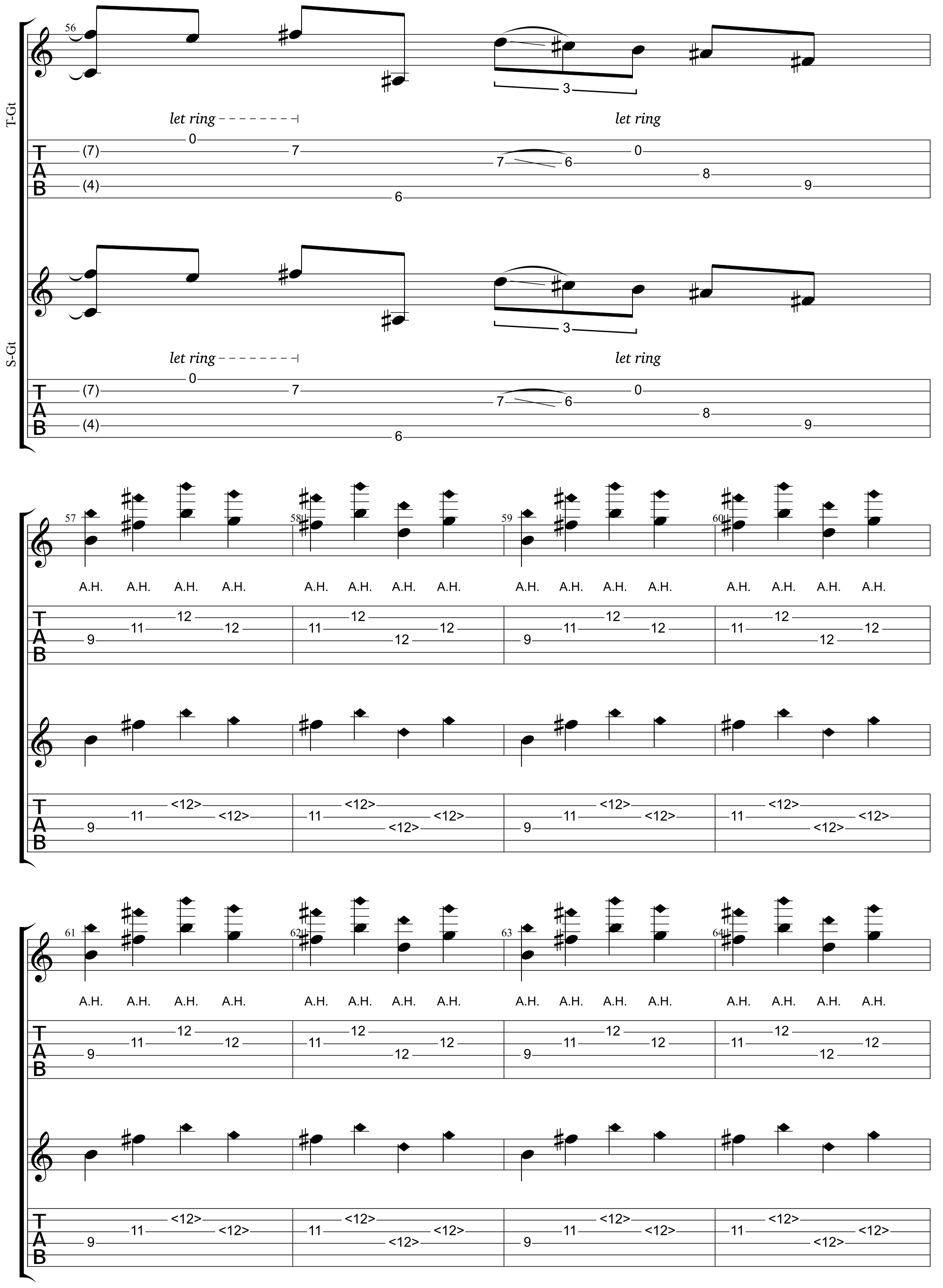
T-Gt
S-Gt
56
let ring
let ring
57
58
59
60
61
62
63
64
A.H.
TAB

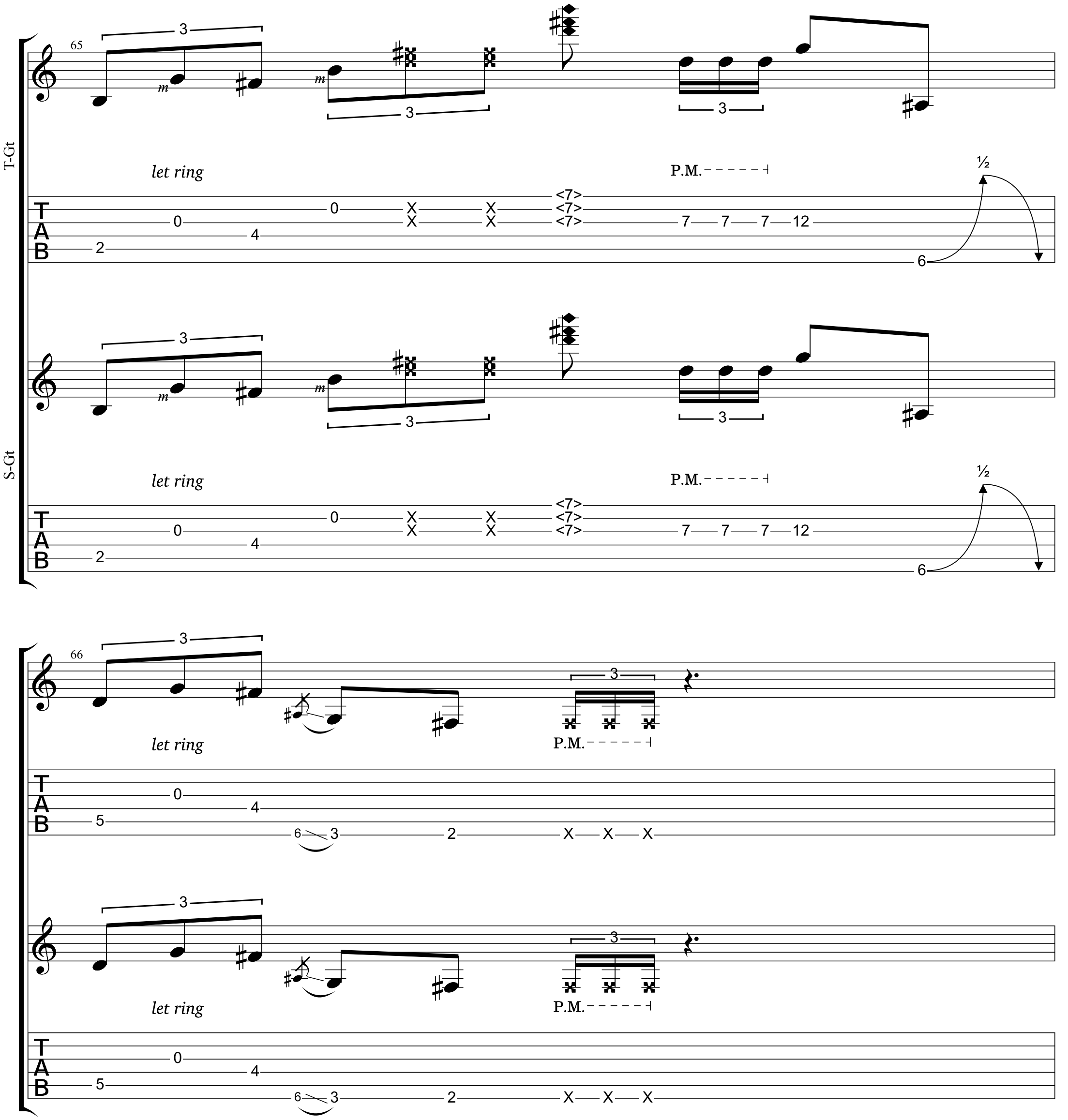
T-Gt
65
let ring
P.M.
½
S-Gt
let ring
P.M.
½
66
let ring
P.M.
let ring
P.M.

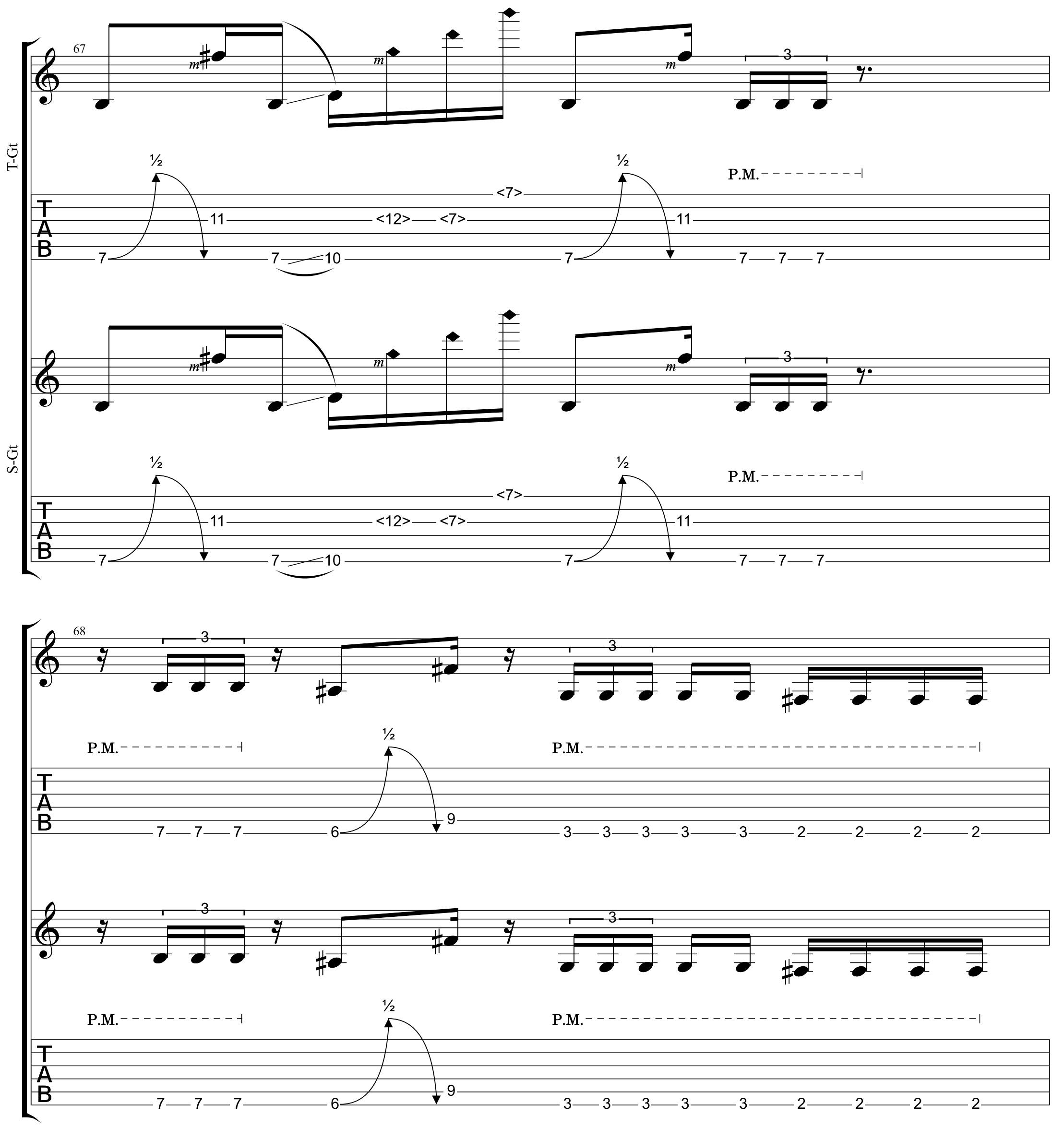
T-Gt
67
P.M.
S-Gt
68
P.M.

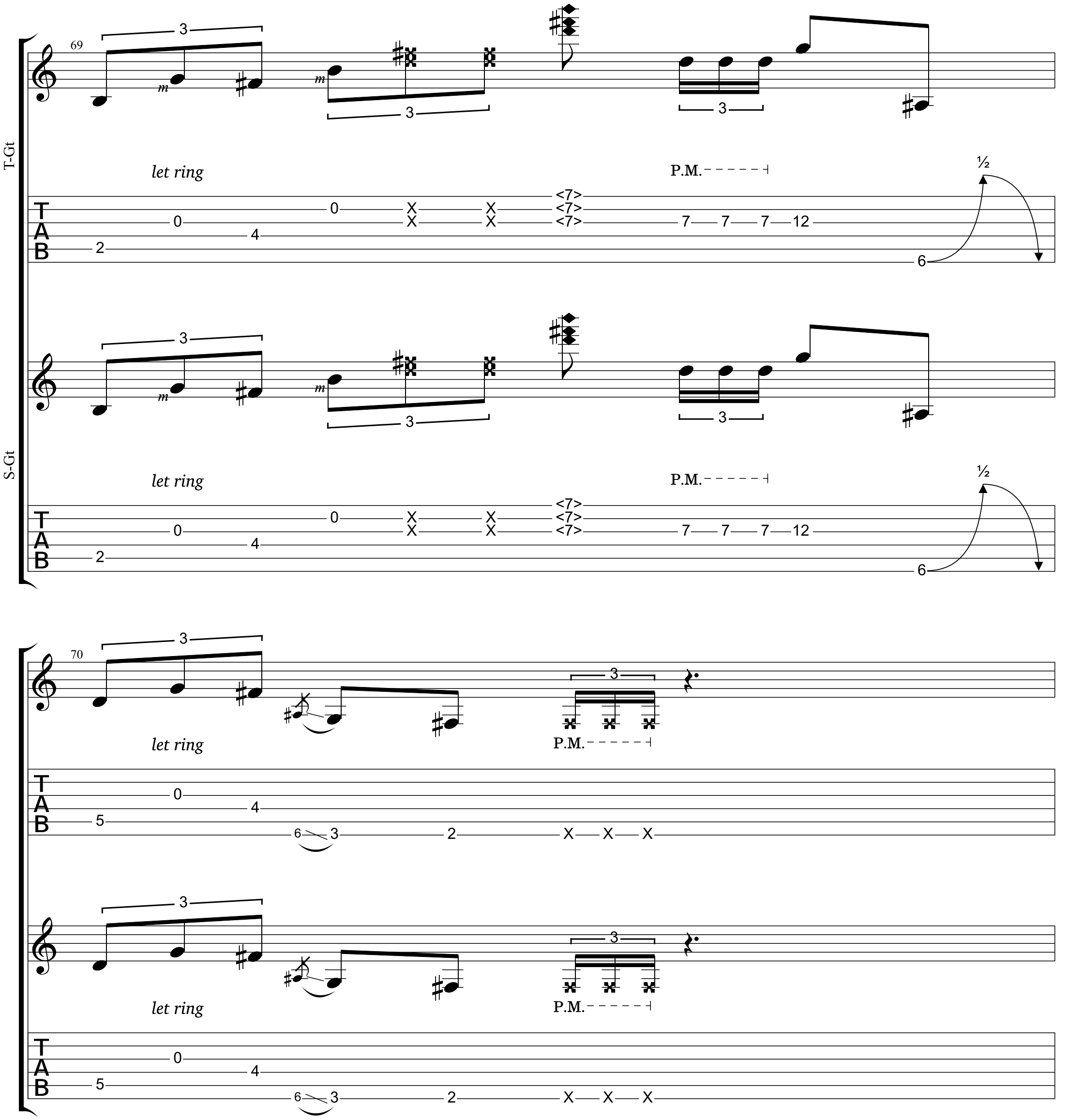
69
T-Gt
let ring
P.M.
½
S-Gt
let ring
P.M.
½
70
let ring
P.M.
let ring
P.M.

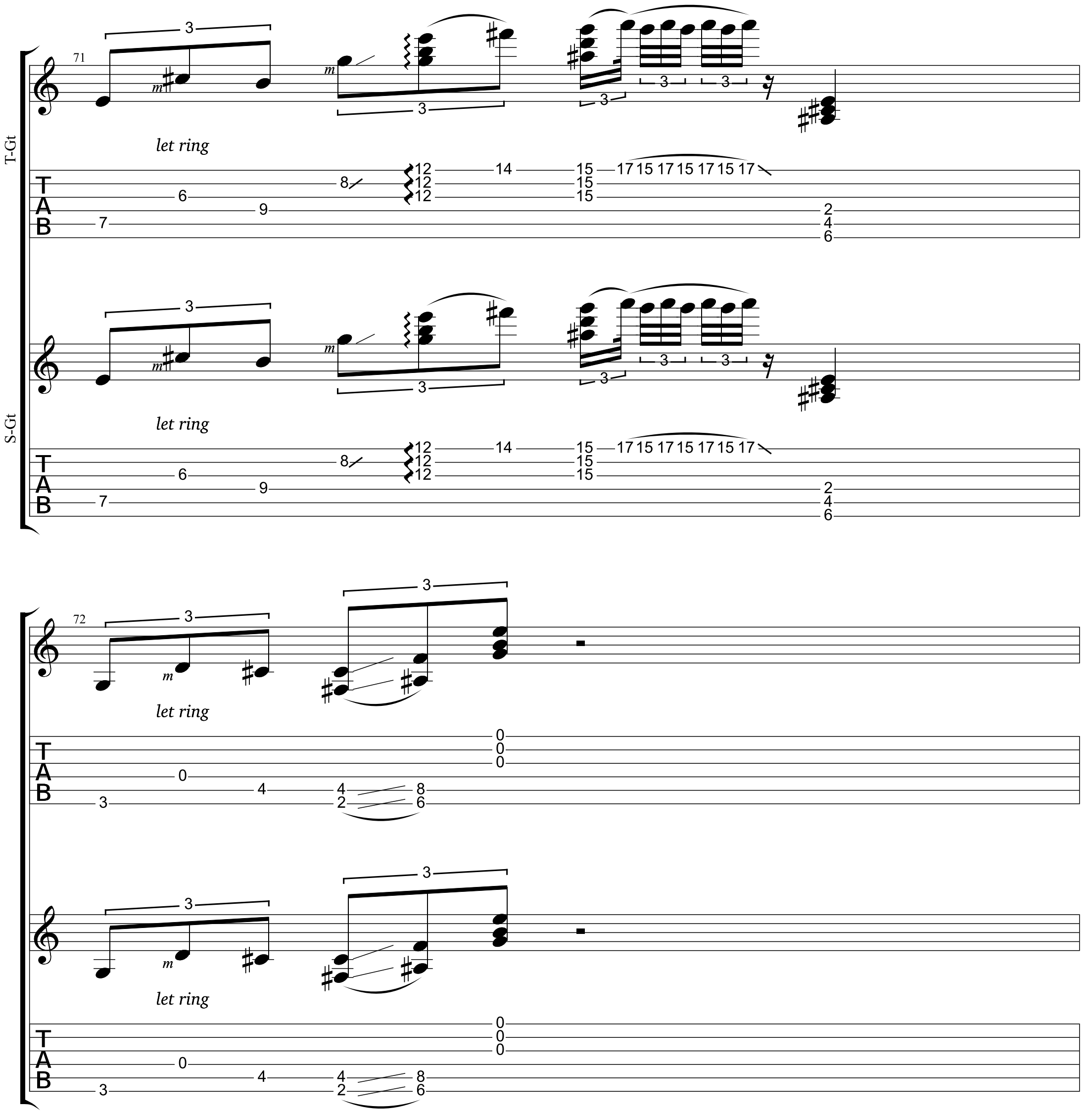
T-Gt
S-Gt
71
72
let ring
let ring
let ring
let ring
TAB
TAB
TAB
TAB

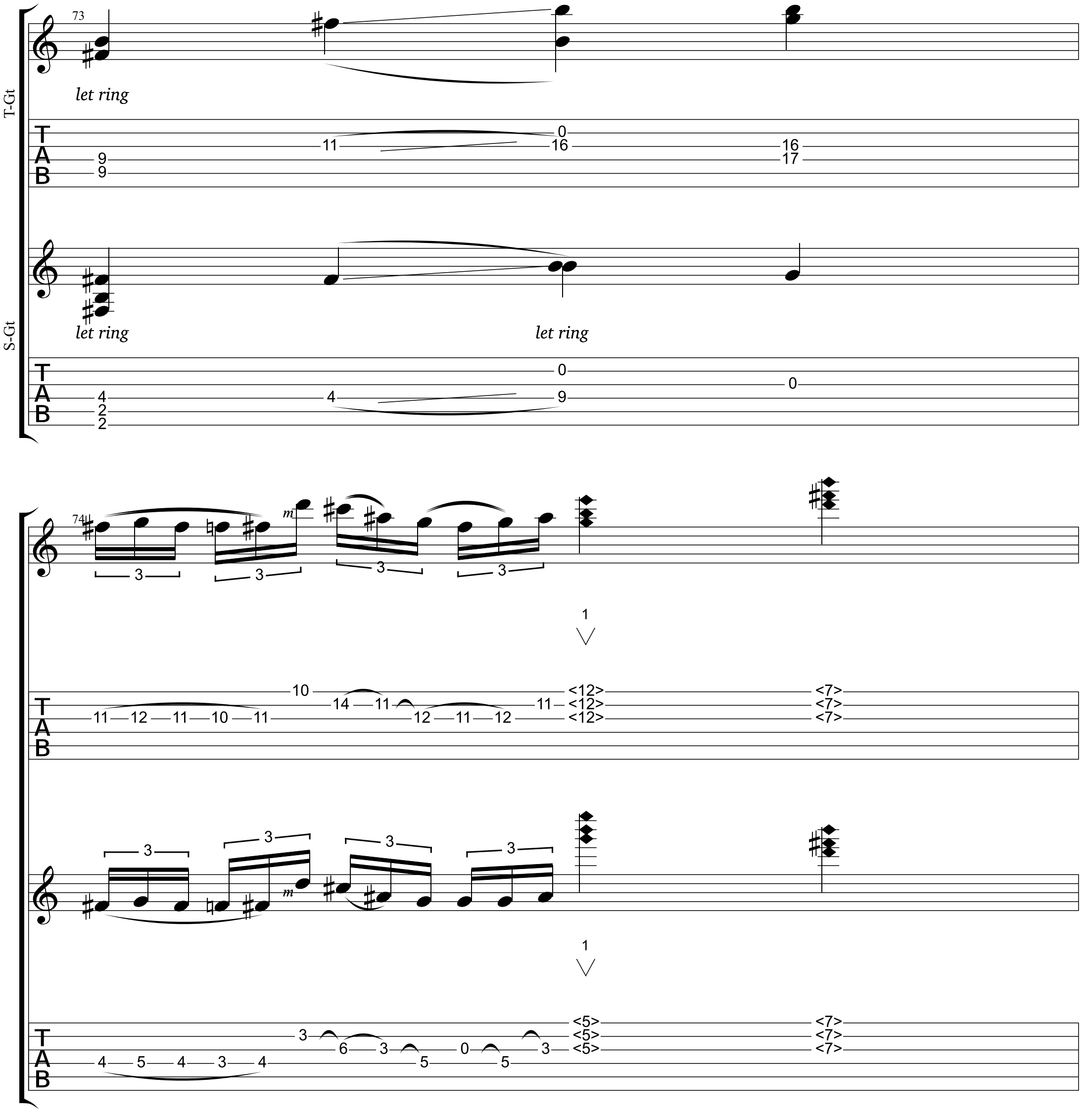
73
T-Gt
let ring
S-Gt
let ring
let ring
74
m
1
1

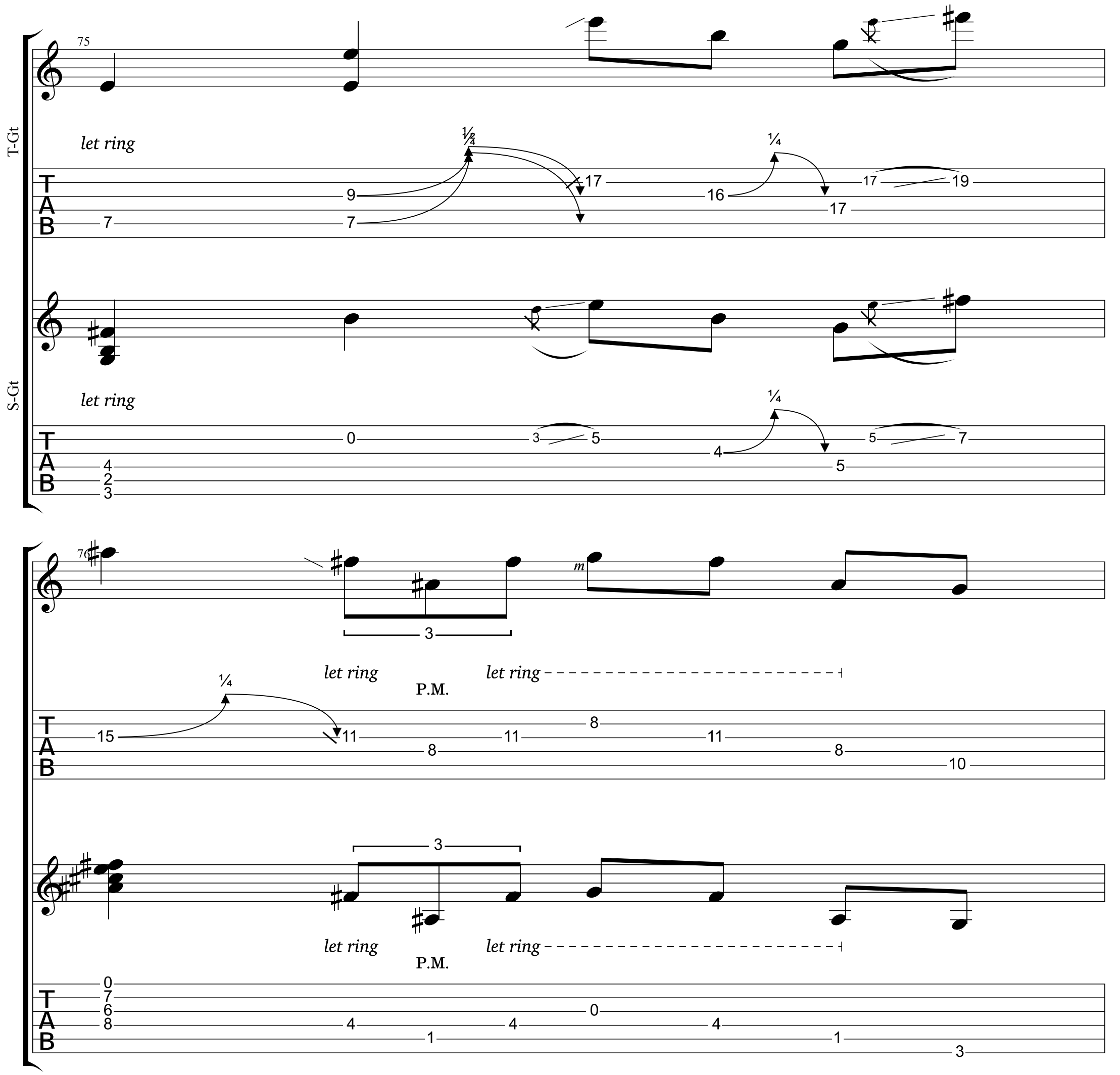
75
T-Gt
let ring
let ring
S-Gt
let ring
let ring
76
let ring
let ring
P.M.
let ring
let ring
P.M.

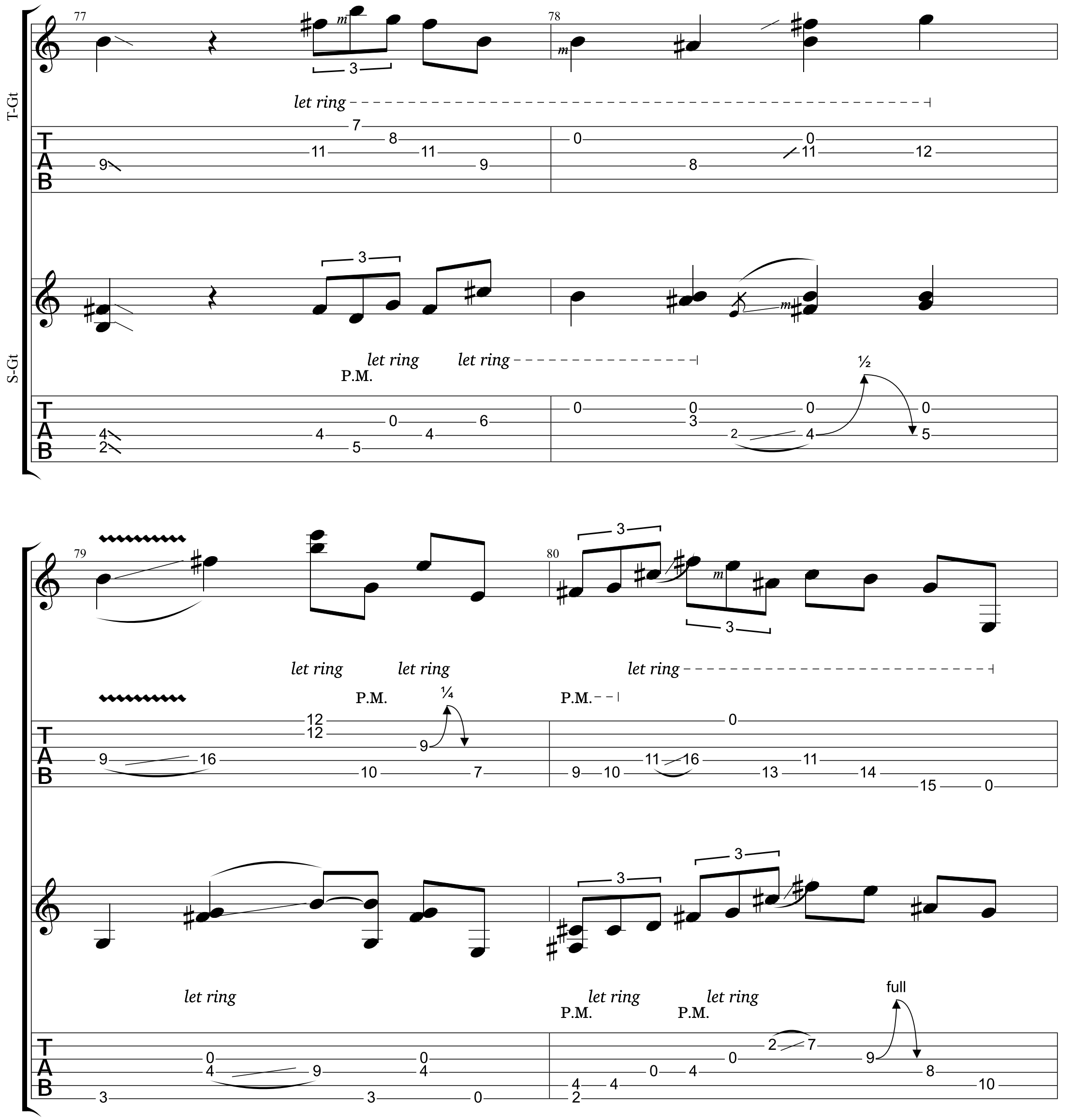
T-Gt
S-Gt
77
78
79
80
let ring
P.M.
¼
½
full

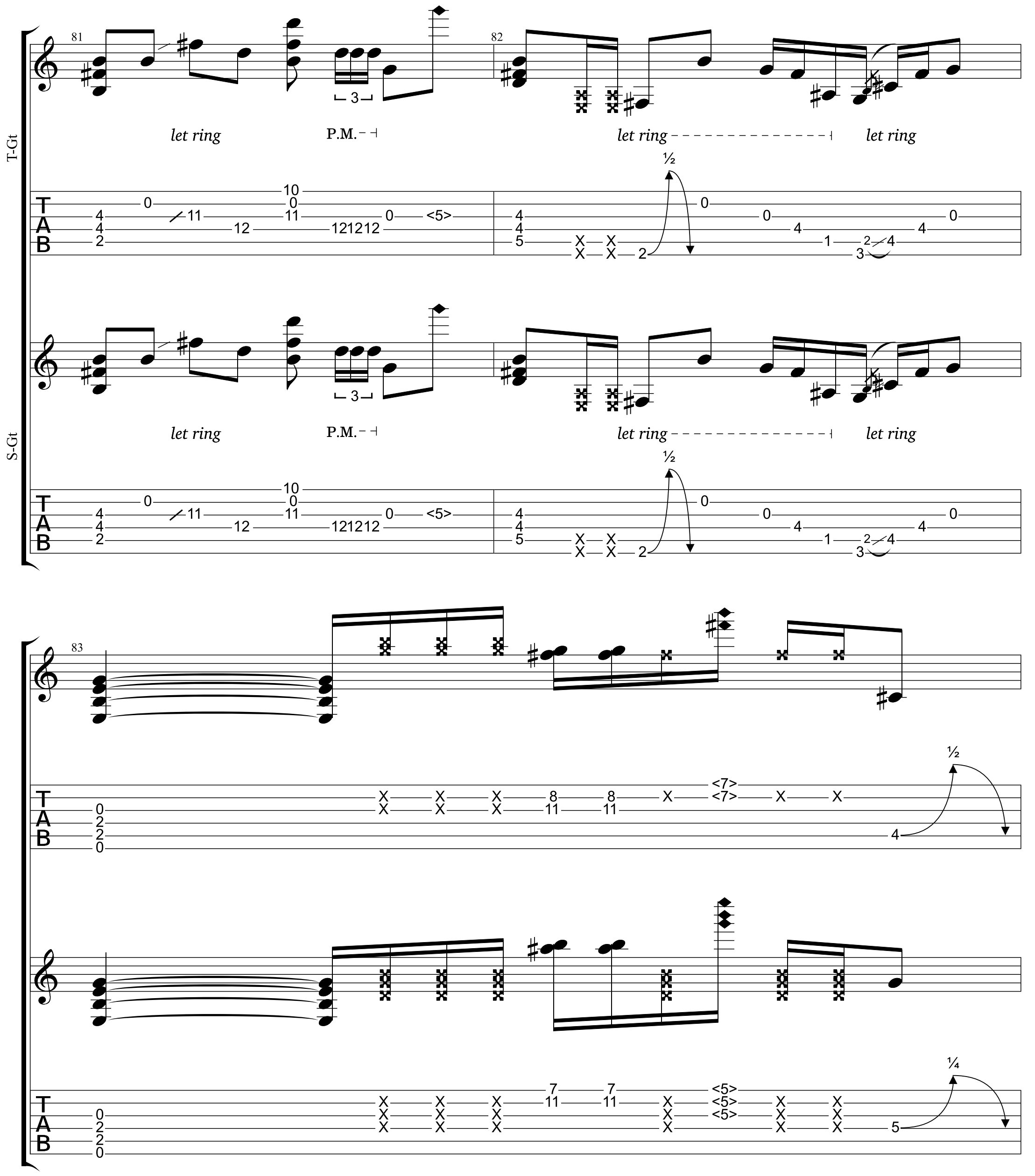
T-Gt
S-Gt
81
82
83
let ring
P.M.
let ring
let ring
let ring
P.M.
let ring
let ring
½
½
½
¼
T
A
B

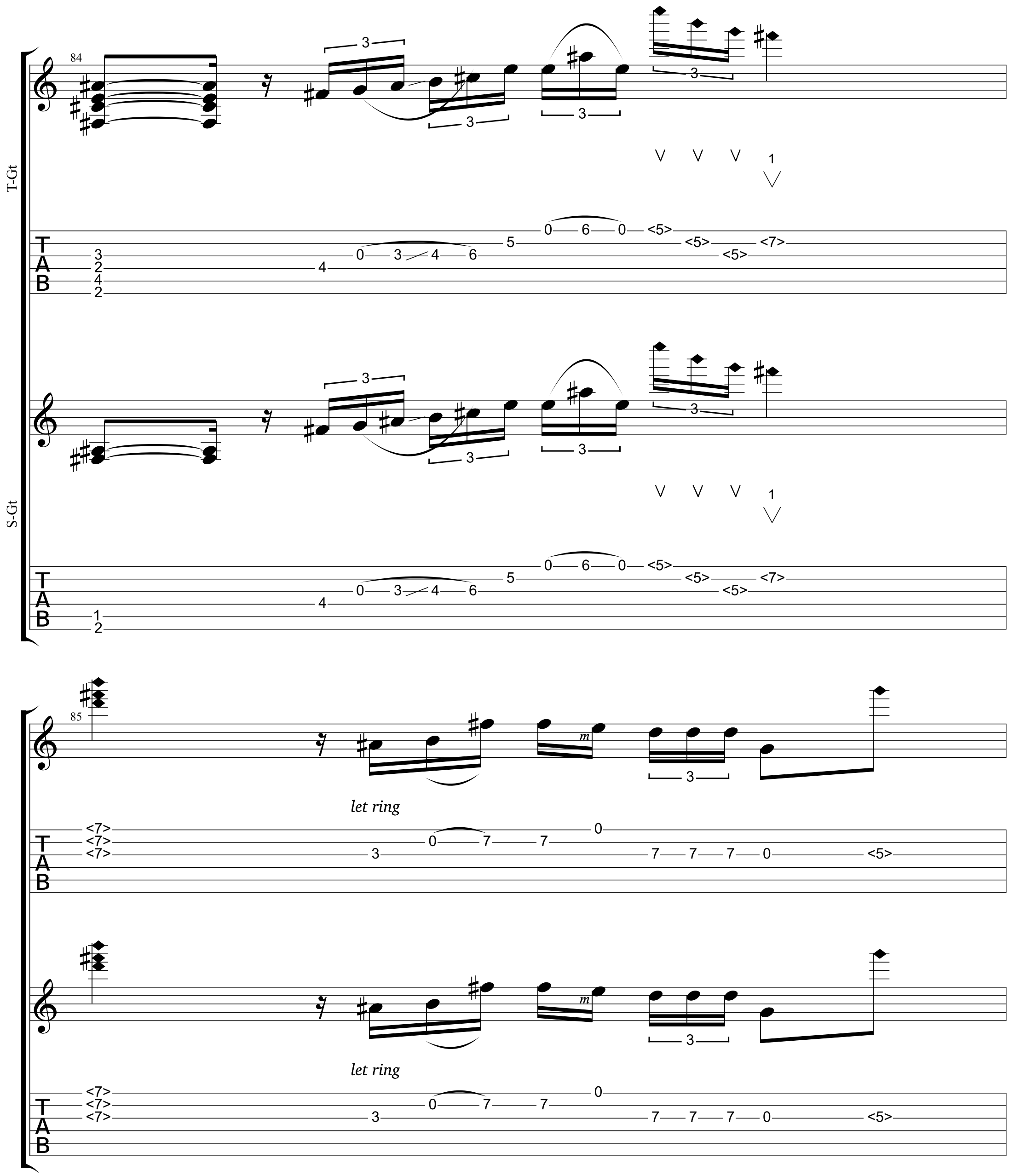
84
T-Gt
S-Gt
let ring
85
let ring

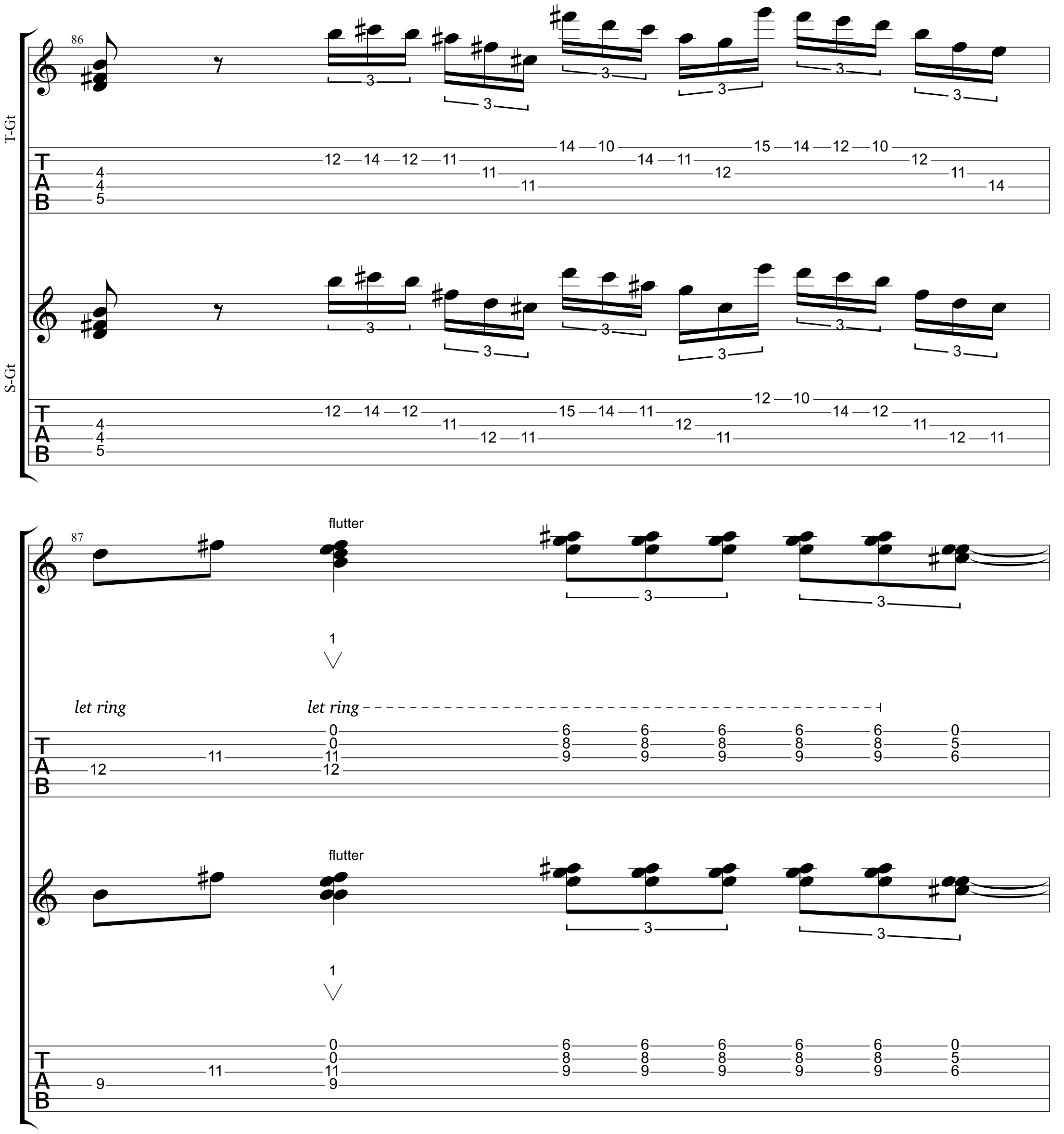
86
T-Gt
S-Gt
87
flutter
1
let ring
let ring
flutter
1

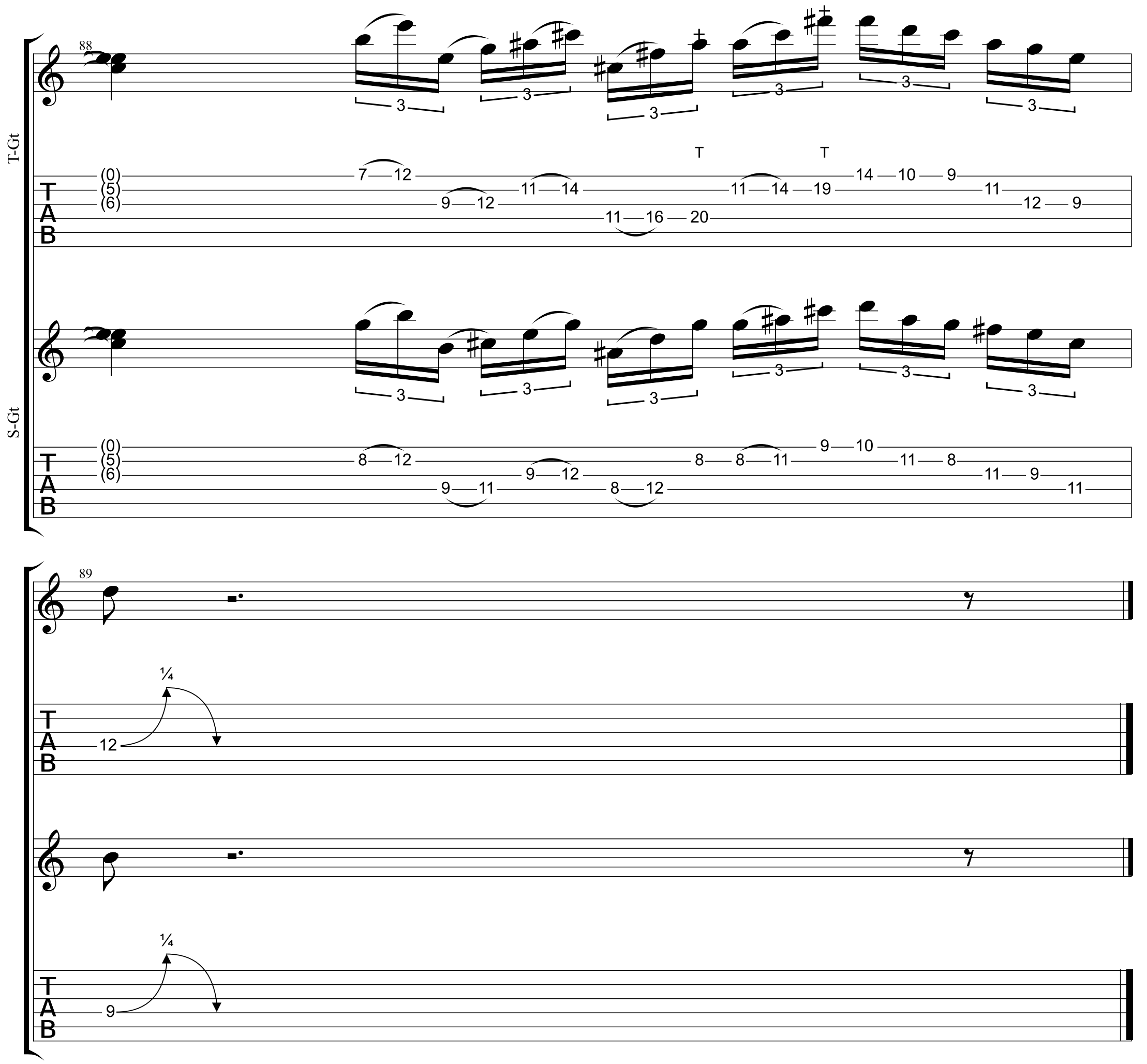
88
T-Gt
T
T
S-Gt
89
¼
12
¼
9