# SAM- The Manager

## What's the Problem ?

In today's fast pacing world students who wants to succeed in their careers fails because of lack of resources the absence of a reliable platform. They have doubts but unable to solve them individually wastes lots of time looking for possible solutions online they want to do revisions,quizzes but they don't have someone to interact with them results in lack of discipline because of lack of motivation.

## Possible Solution

Develop a digital platform for students that can help them to connect with a study partner based on their preferences and goals to find compatible study partners and with their partner they can study virtually improve there knowledge track their progress.

## Team Roles :

Shrey Yadav (+91 1234...) : User Flow, User Research, User Personas, Hi-Fi Designs
Akshay Dhangar (+91 1234...) : User Research, Lo-Fi Designs, Hi-Fi Designs
Meenu Singh (+91 1234...) : User Research, Lo-Fi Designs, Hi-Fi Designs

Users

## Research

We have interviewed 4 of our friends through call and in-person to understand the challenges they face in their studies and how a study partner can benefit them. These are some questions which we asked during the interview:

1. Do you have any study partners? If yes how you found them?
2. Do you prefer studying alone or with someone? Do you have a partner what are the benefits?
3. How comfortable you're finding a study partner online who is complete stranger to you.
4. What type of study sessions would you prefer?
5. What problem do you face studying online and with your study partner?
6. If there is a platform where you can study with a partner schedule meetings set goals and track progress how likely are you to use it? Would you pay for premium features?
7. How likely are you to use a platform that helps finding study partners and organizing virtual study sessions?

### Key Insights from user interviews

- Student have offline study partners from their school and college
- Require a study partner but have a little insecurity to find it online.
- Through some people like offline study session most of them like online because they can study at comfort of their house
- Lack of discipline and motivation to study
- Many people haven't come across any platform like this but they would like to try one
- The biggest concern of the student to find a study partner online is for security reasons and trust issues
- Users requires a study partner for there doubts , issues but are unable to find so or interact

### Identifying the problems

- Struggle to find study partners with similar goals and knowledge levels.
- Requires someone with whom they can solve their doubts.
- Lack of motivation.
- Users want to monitor their progress and performance effectively but unable to do that because of lack of motivation and resources
- Doubtful to interact with people online as their study partner

Users

## Persona

**Meenu**

**Goals**
- Wants to Top in Board Exams
- Wants a Study Partner to solve doubts, do revisions, solve quizzes
- Lack of discipline

**Frustrations**
- Limited interaction with others why to ask doubts
- She couldn't score well because she has no motivation to study consistently
- No finding good resources online

**About**
Meenu Singh is a passionate science student she prefers to study individually as she is shy to interact and finds it bit challenging to do group studies

**Khushi**

**Goals**
- Wants to Top in Board Exams
- Wants a Study Partner to solve doubts, do revisions, solve quizzes
- Lack of discipline

**Frustrations**
- Limited interaction with others why to ask doubts
- She couldn't score well because she has no motivation to study consistently
- No finding good resources online

**About**
Khushi Singh is a passionate science student she prefers to study individually as she is shy to interact and finds it bit challenging to do group studies

Path

## USER - FLOW

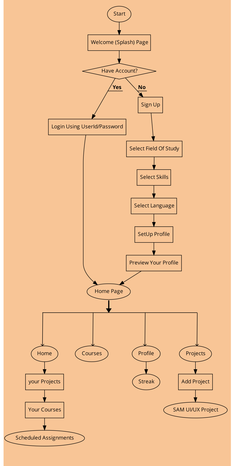


Design

## HI-Fi Screens

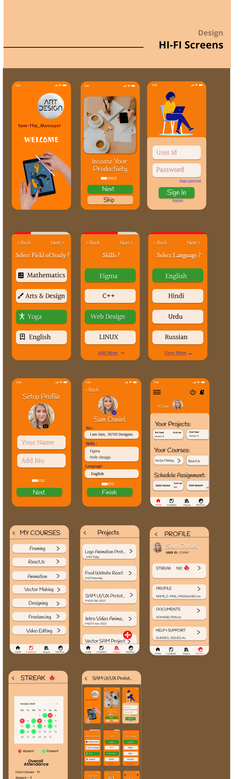


Wireframes
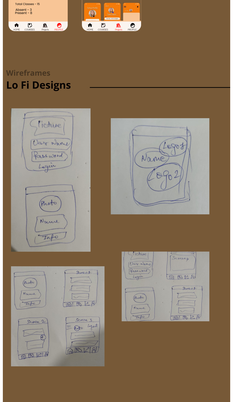
## Lo Fi Designs