SWEN 383.01
Team 3C - JPY
Junheng Zheng, Kevin Zheng, Evan Ke

Fund Good Deeds

Project Release 2

TEAM DYNAMICS

JUNHENG ZHENG – Team Coordinator

KEVIN ZHENG – Configuration Manager, Design coordinator

EVAN KE – Requirements coordinator, Quality coordinator

Design Process & Rationale

Feedback

Noted feedback from the first phase for future improvement

Context

Functionality list of phase 2, what to refactor and what to expand upon

Defining

Initial design documentation to define new problem and a clear separation of work between group members

Development

Each member works on their respective tasks, utilizing sprints to avoid blockers and ensure proper collaboration.

Presentation & Demo

Finalized work and created a presentation and demo for final phase 2 submission

Design & Implementation

Good

- Abstract File Manager made file management easier and implementation of the new files managers much feasible
- SOC (Different controller in charge of different inputs and multiple file managers to handle different files)

Bad

- Usage of anti-pattern at the beginning of the design process
- One huge file for CLI (1129 lines of code!)

Challenges & Lessons Learned

Challenges

1. Collaboration in a refactoring environment can be confusing and requires a lot of coordination
2. Being open about schedule conflicts ensures proper communication
3. Applying user centered interaction into our interface.

Lessons Learned

Compared to starting a project from scratch, collaboration in a already established environment can be hard to navigate. Proper communication ensures that spaghetti code does not happen.

Schedule conflicts such as traveling back for holidays, the actual holidays, exams, etc. Proper communication and having strong asynchronous communication allowed us to get the work done accordingly

Previously, we did not have a proper ui (CLI). Changing to a proper interface made us realize that design principles applied outside of backend code, and proper architecture had to also be applied to UI/UX and the frontend.

Class Diagrams (Overview)

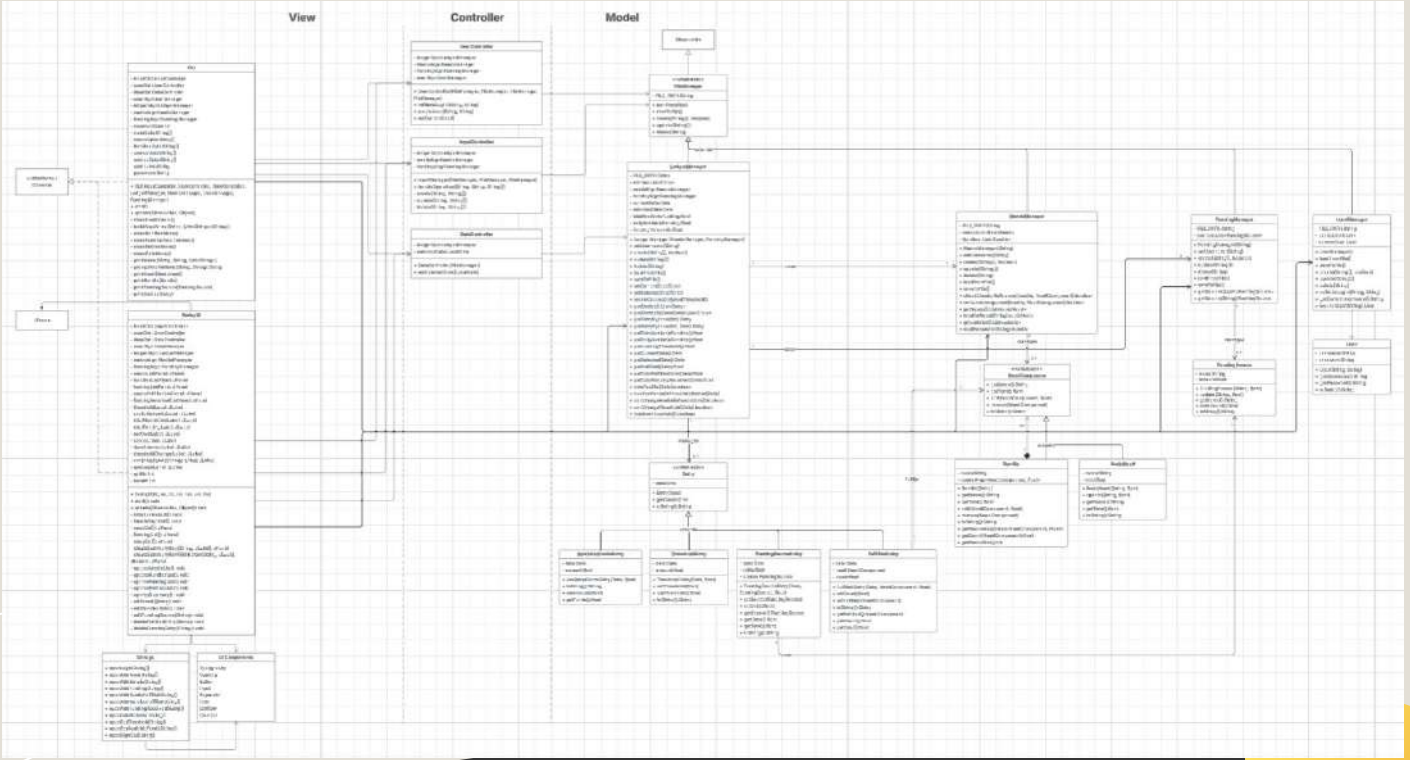

Subsystem Diagrams (Overview)

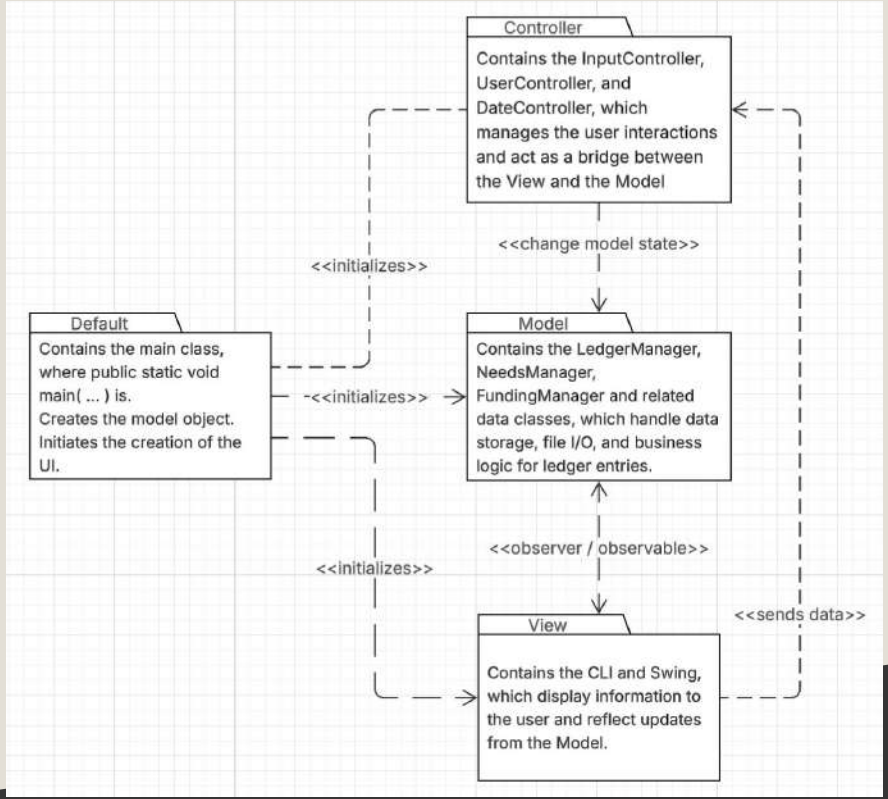

Subsystem Diagrams (Default)

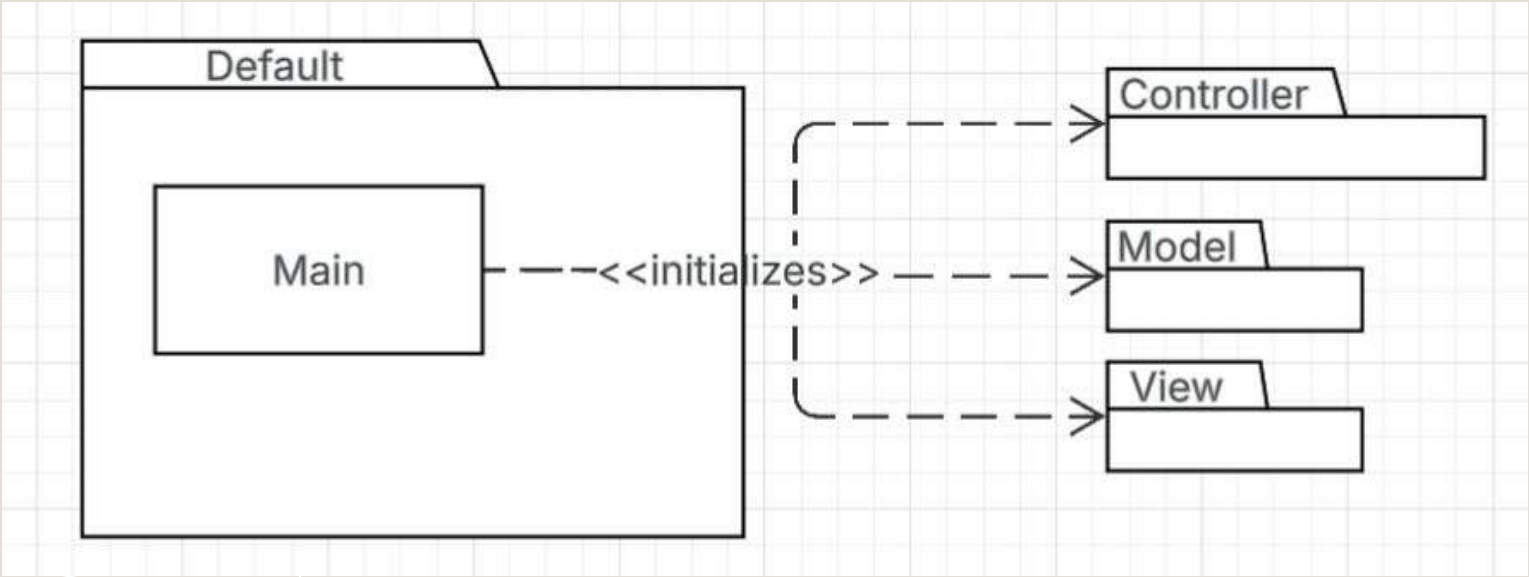

Subsystem Diagrams (View)

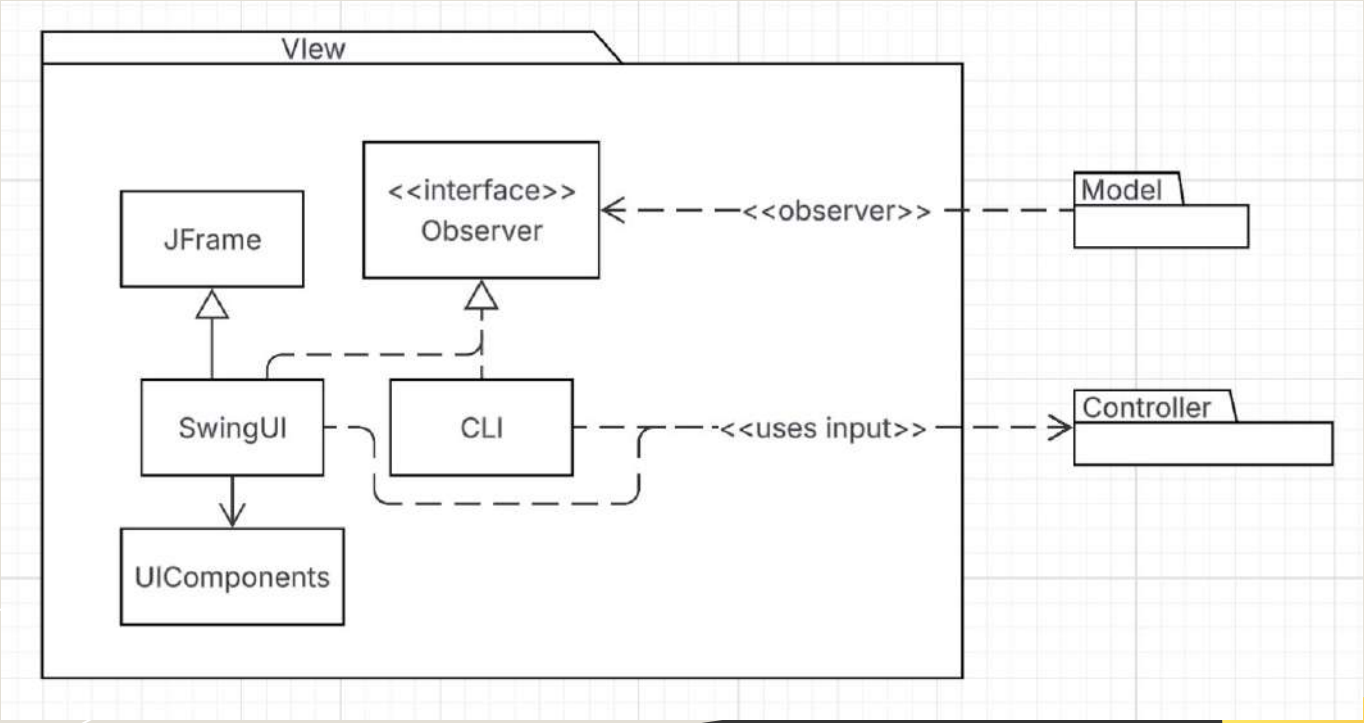

Subsystem Diagrams (Controller)

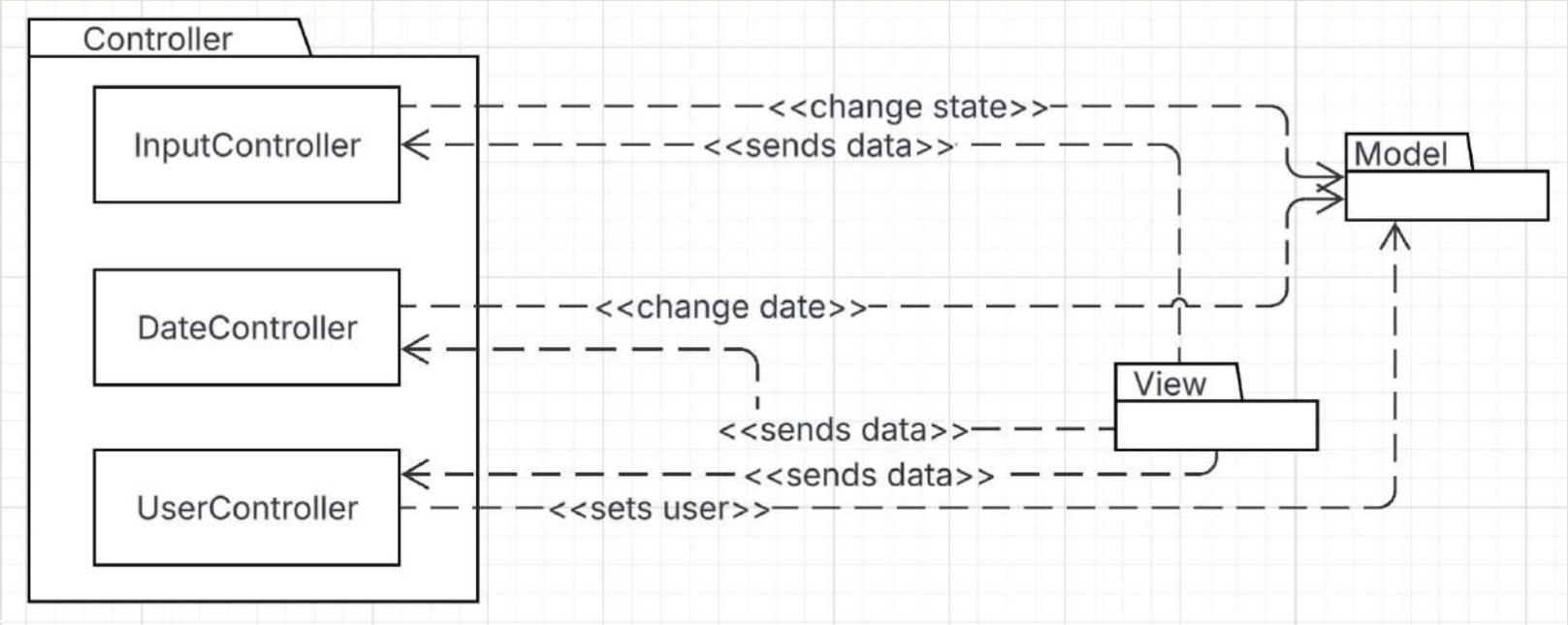

Subsystem Diagrams (Model)

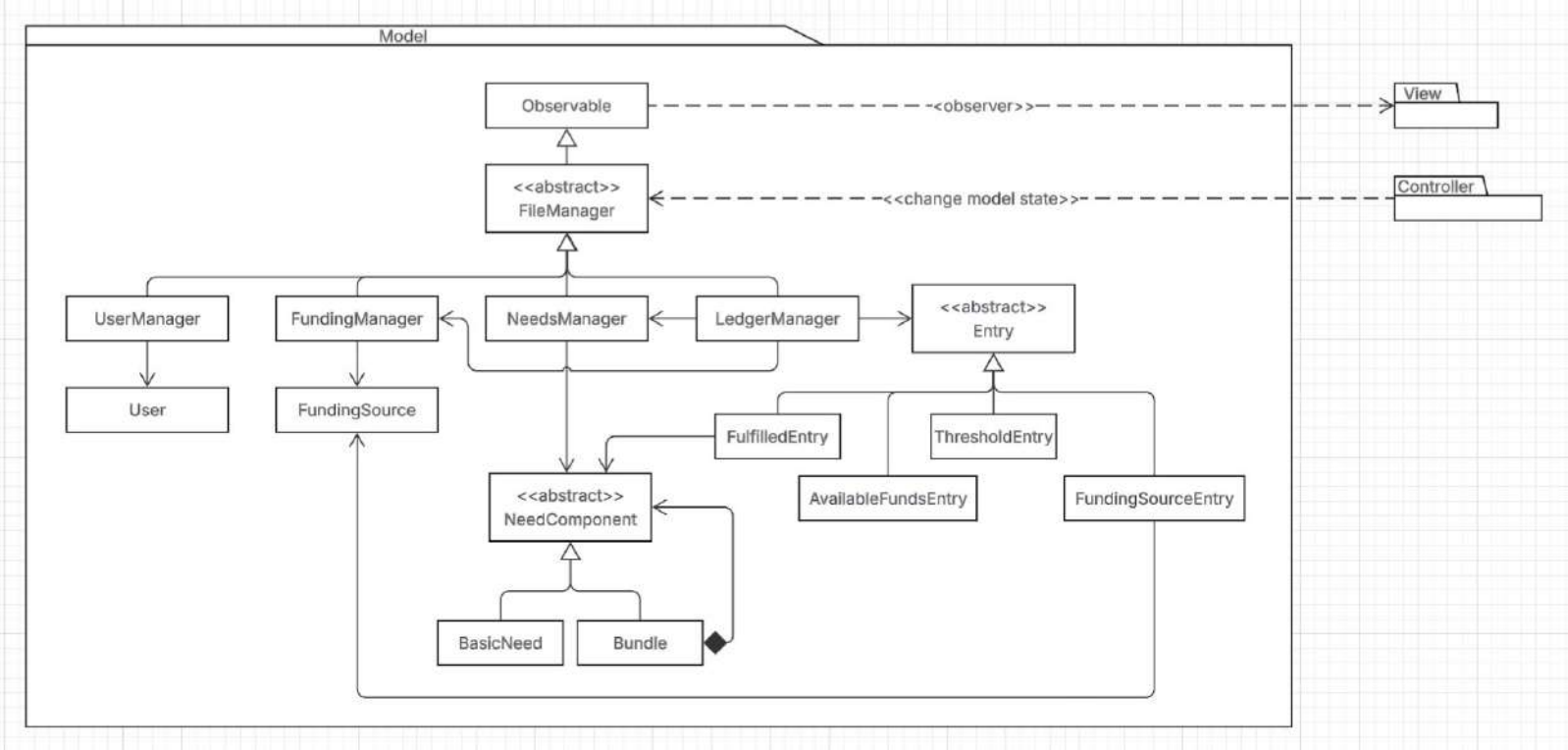

Sequence Diagrams

Create a Need

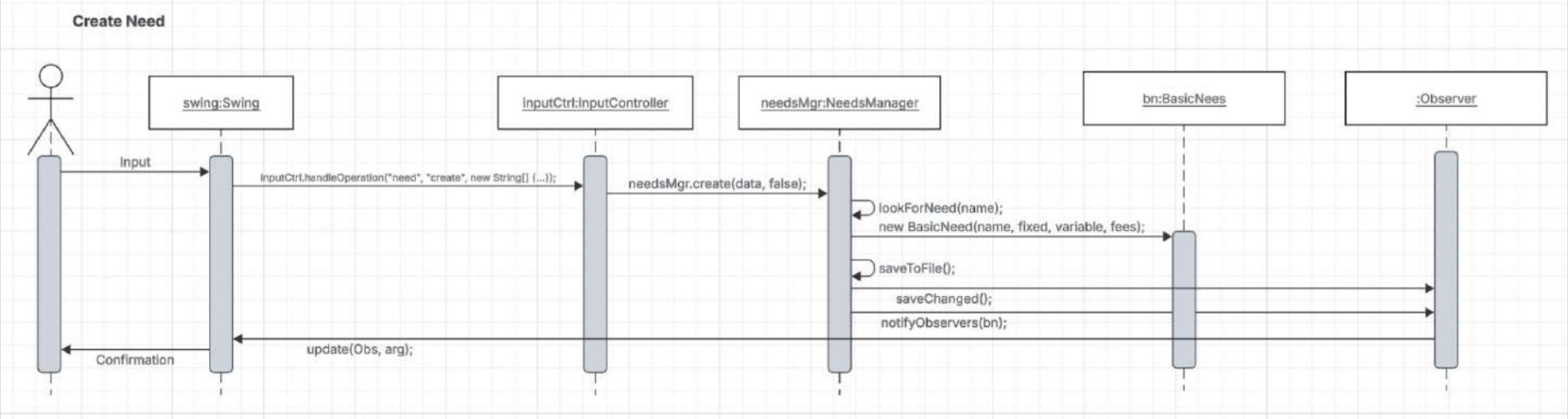

Sequence Diagrams (contin.)

Read and Update a Need

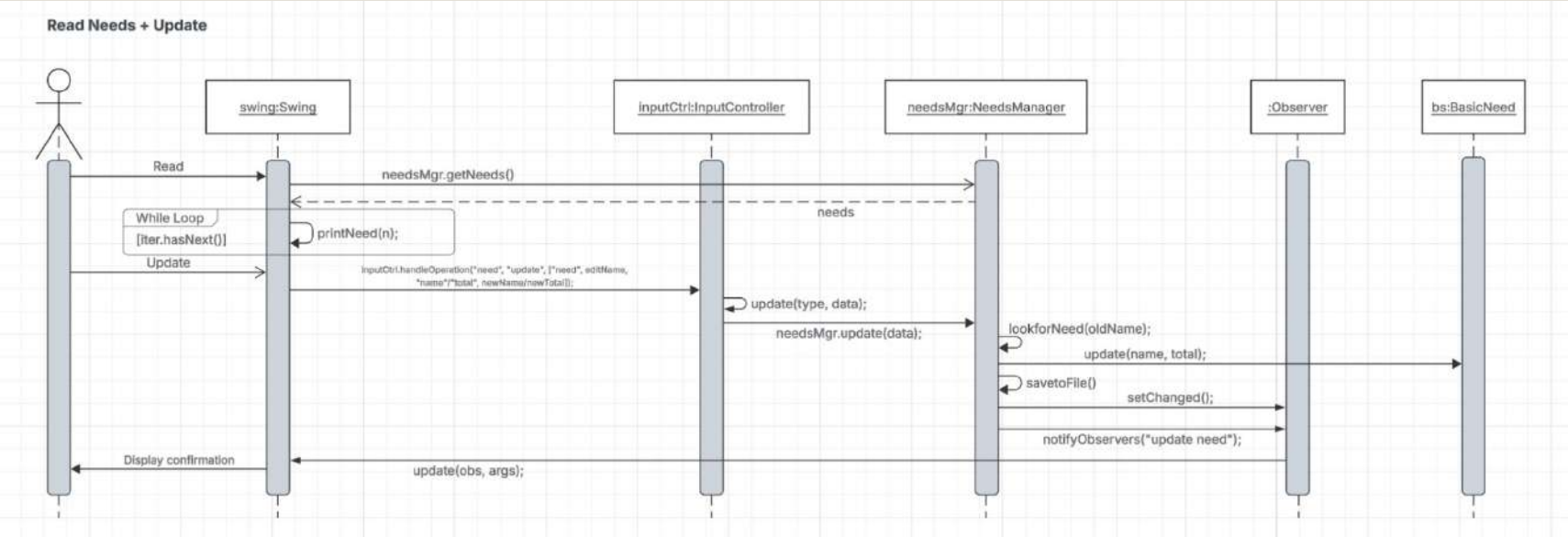

Sequence Diagrams (contin.)

Create a Fulfilled Entry

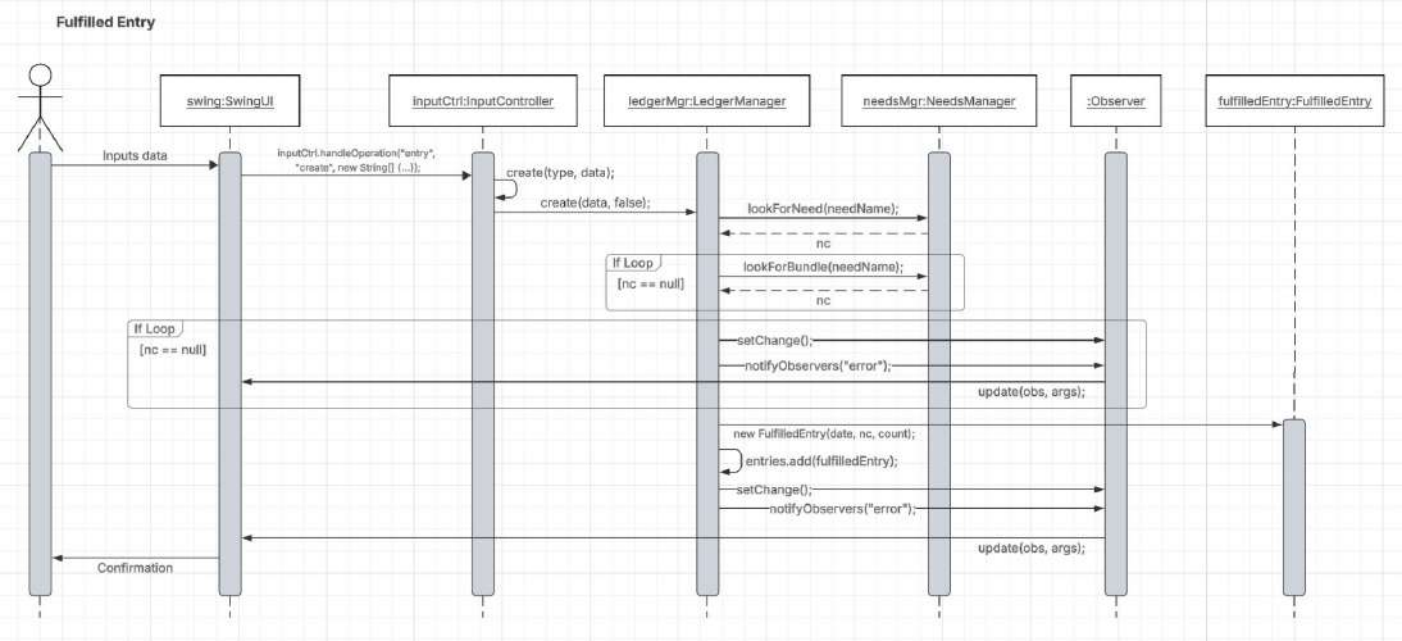

Sequence Diagrams (contin.)

Create an Account

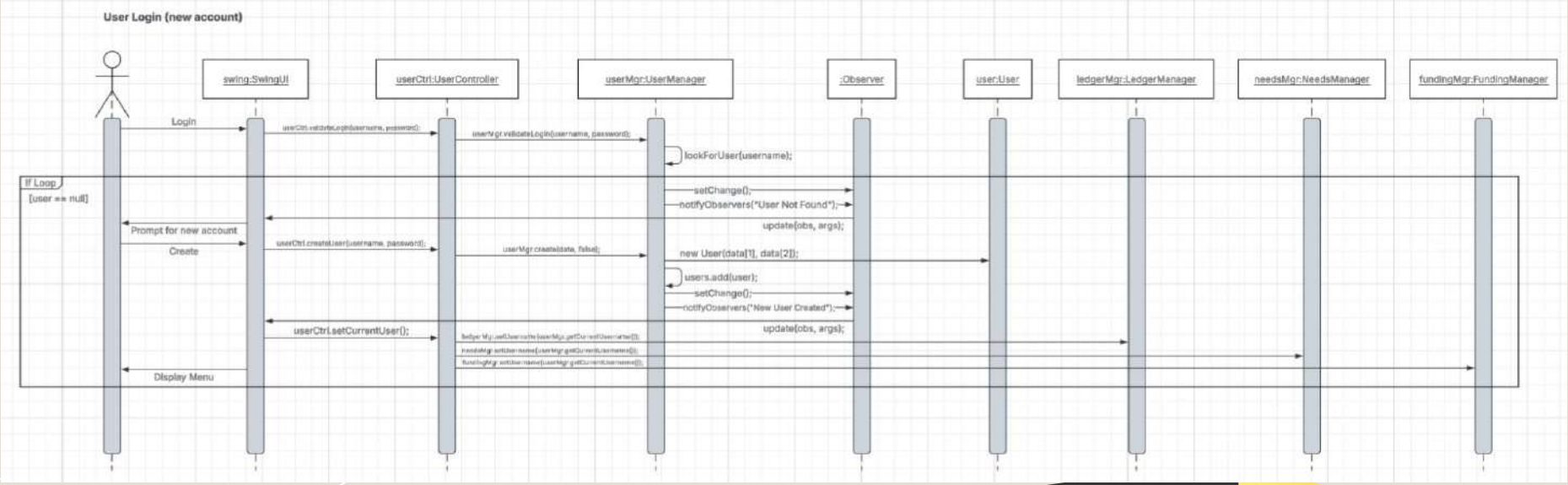

Sequence Diagrams (contin.)

Login to Existing Account

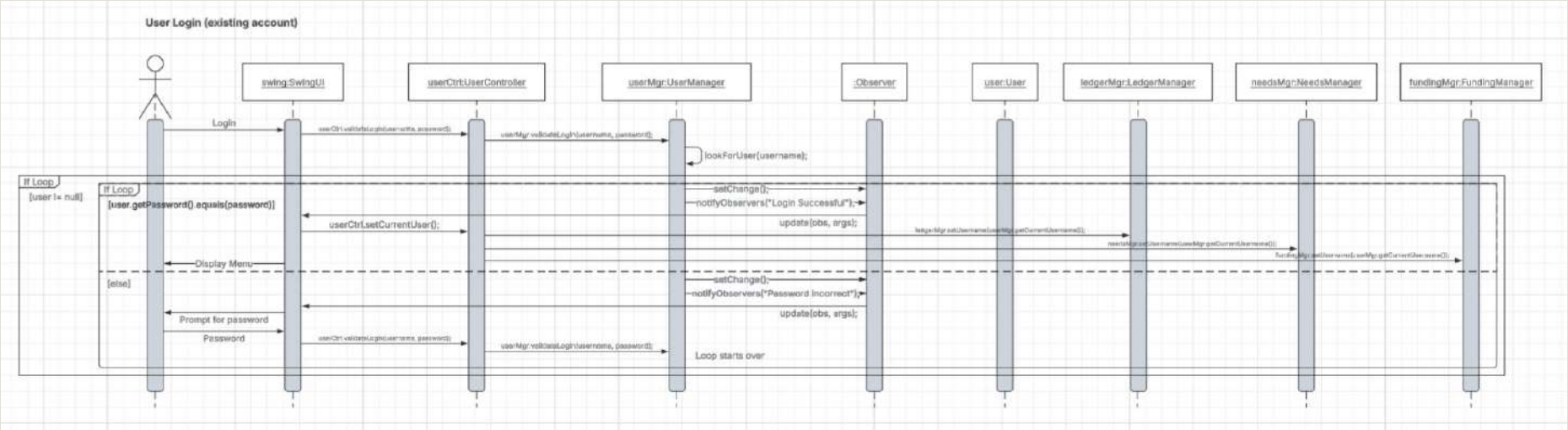

Demo Time!

Any questions?
Ask away!

Thank you