Hyperopia (Far-sightedness)

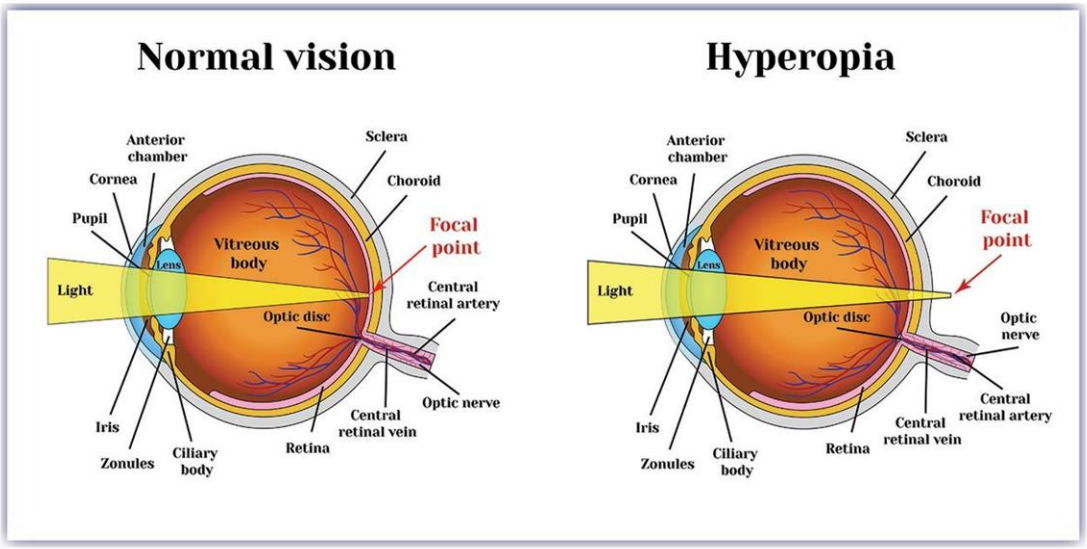

Farsightedness, also known as hyperopia, is a common vision condition that affects people of all ages. Individuals with farsightedness can usually see distant objects clearly, but nearby objects may appear blurry. While it is often present from childhood, it can become more noticeable with age. Understanding this condition helps in managing vision effectively and maintaining eye health.

Farsightedness (hyperopia) occurs when the eye does not bend (refract) light correctly, causing light rays to focus behind the retina instead of directly on it. This improper focus makes close objects appear blurred while distant vision may remain clear.

The condition may result from:

- A shorter-than-normal eyeball
- A cornea with too little curvature
- Genetic (inherited) factors

Symptoms of farsightedness can vary depending on age and severity. Common signs include:

- Blurred vision when looking at nearby objects
- Eye strain or discomfort during reading or screen use
- Headaches after close work
- Difficulty focusing on tasks such as writing or using a phone
- Need to hold reading materials farther away
- Tired or aching eyes, especially after prolonged near tasks

In children, farsightedness may sometimes go unnoticed but can affect learning and concentration.

Early detection is essential, especially in children, to prevent vision-related difficulties in school and daily life. Routine eye examinations help identify farsightedness before it causes significant problems.

Eye tests may include:

- Vision screening tests
- Refraction assessment (to determine lens prescription)
- Eye coordination and focusing tests

Children should have regular vision screenings, and adults are advised to have eye exams every 1–2 years.

Farsightedness is often genetic and cannot always be prevented. However, certain habits can help maintain good eye health and reduce strain:

- Ensure proper lighting when reading or working
- Follow the 20-20-20 rule (every 20 minutes, look at something 20 feet away for 20 seconds)
- Limit excessive screen time
- Encourage regular eye checkups
- Maintain a healthy lifestyle to support overall eye function

Farsightedness can be effectively managed with appropriate corrective measures.

Non-surgical care:

- Prescription eyeglasses or contact lenses to correct focus
- Regular eye exams to adjust prescriptions as needed
- Eye exercises (in some cases, for focusing flexibility)

Surgical options:

For adults, refractive surgeries may be considered to correct farsightedness. These procedures reshape the cornea to improve how light is focused on the retina.

Farsightedness is a common and manageable vision condition. With early detection, proper correction, and healthy visual habits, individuals can maintain clear vision and reduce discomfort. Regular eye examinations remain the key to ensuring long-term eye health and effective management of hyperopia.