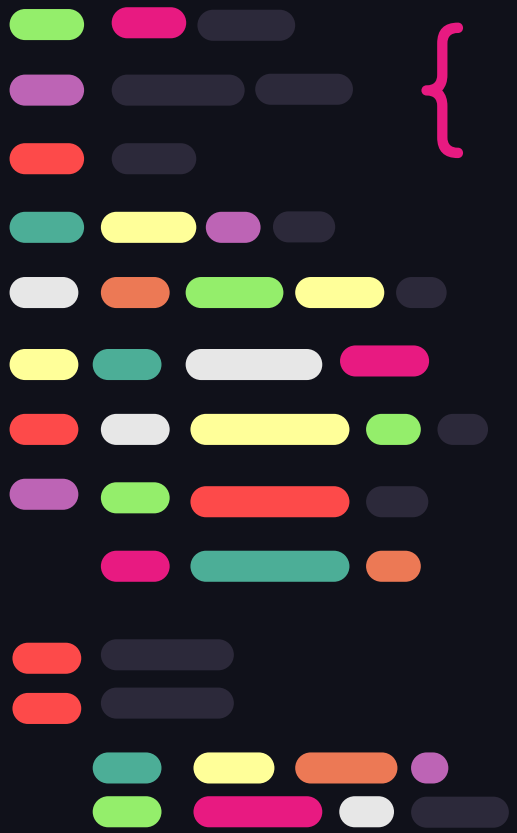

Análisis Forense

- Autopsy -

< Introducción a la Forensia Digital >

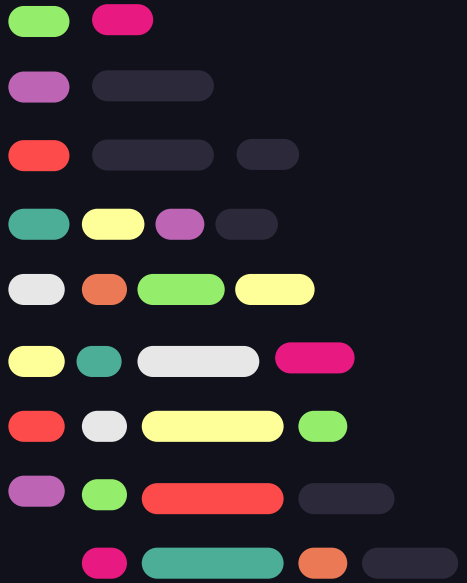

“**Autopsy**, una plataforma forense digital de código abierto utilizada por agencias policiales de todo el mundo para determinar cómo se utilizó un dispositivo digital en un delito y recuperar evidencia…”

www.dhs.gov

Flujo de Trabajo

AUTOPSY
DIGITAL FORENSICS

01 Crear / Abrir el caso

02 Seleccionar fuente de datos

03 Configurar módulos

04 Revisar artefactos

05 Generar informe

AUTOPSY
DIGITAL FORENSICS

01 { ..

Crear Nuevo Caso

< Introducción a la Forensia Digital >

} ..

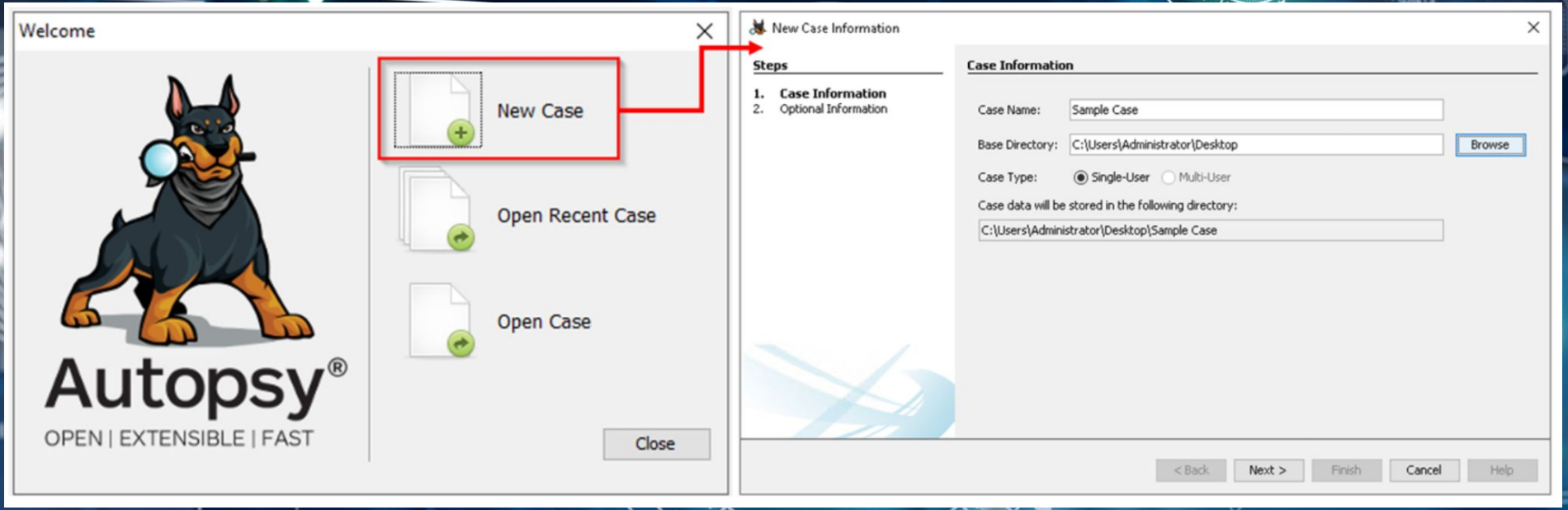

Crear un nuevo caso

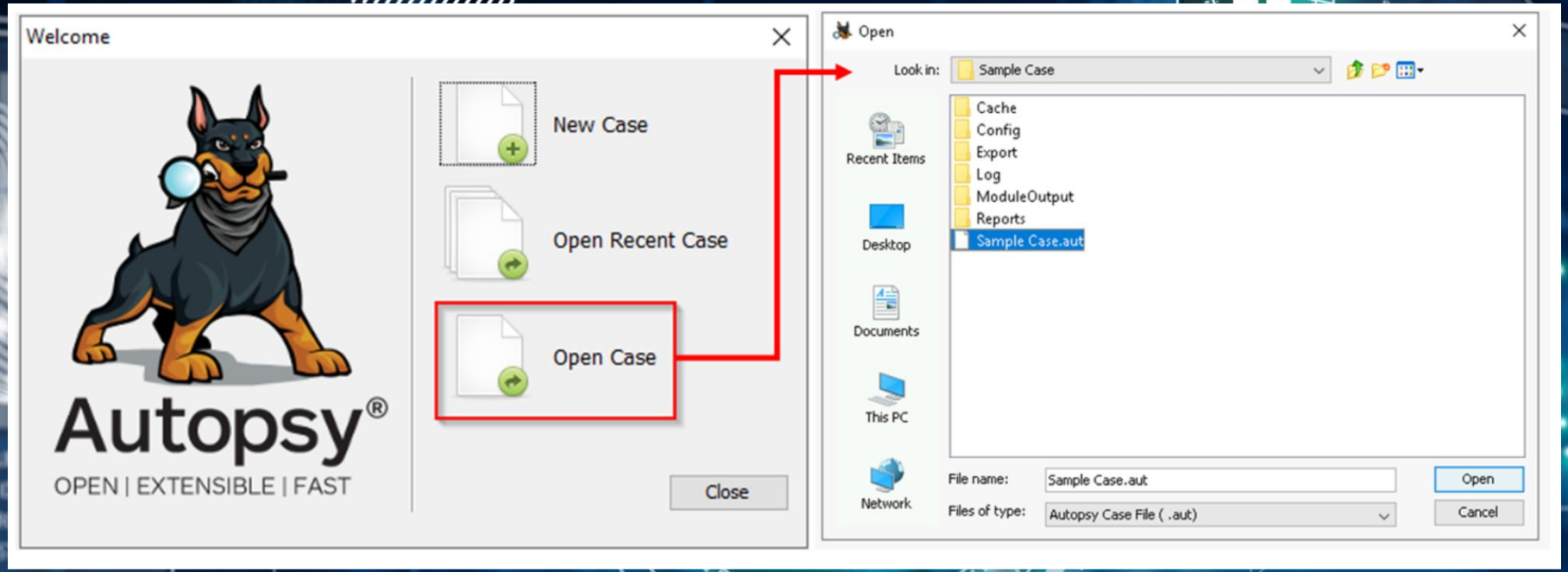

Abrir un caso existente

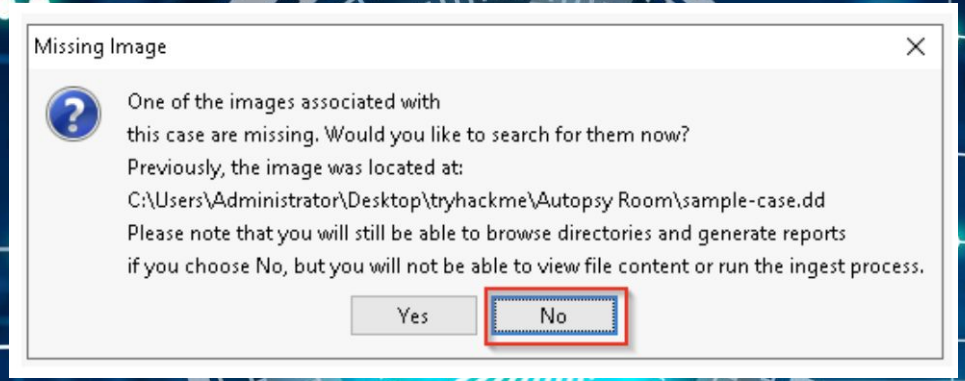

Abrir un caso existente

AUTOPSY
DIGITAL FORENSICS

02 { ..

Seleccionar Fuente de Datos

< Introducción a la Forensia Digital >

} ..

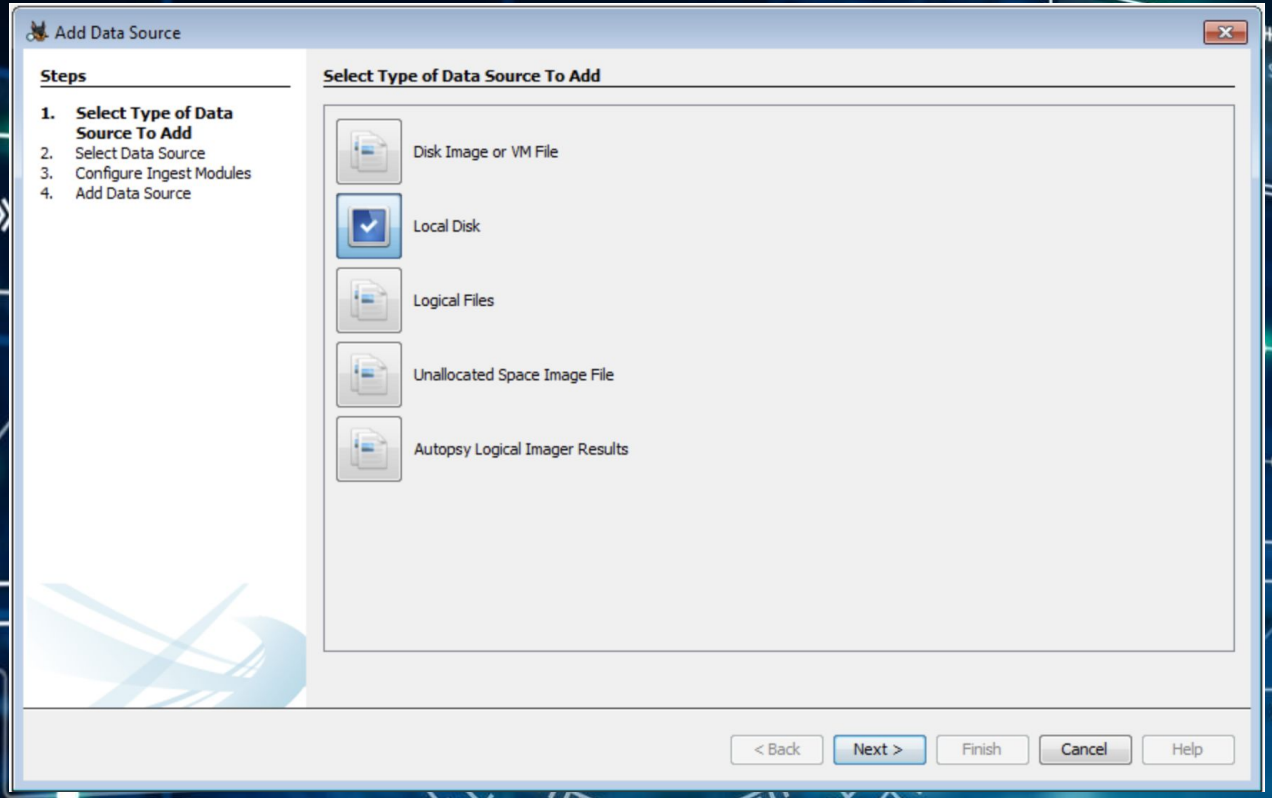

Fuentes de Datos

Formatos de imagen de disco

- Raw Single (*.img, *.dd, *.raw, *.bin) *
- Raw Split (*.001, *.002, *.aa, *.ab, etc.)
- EnCase (*.e01, *.e02, etc.)
- Virtual Machines (*.vmdk, *.vhd)

AUTOPSY
DIGITAL FORENSICS

AUTOPSY
DIGITAL FORENSICS

03 { ..

Configurar Módulos

< Introducción a la Forensia Digital >

} ..

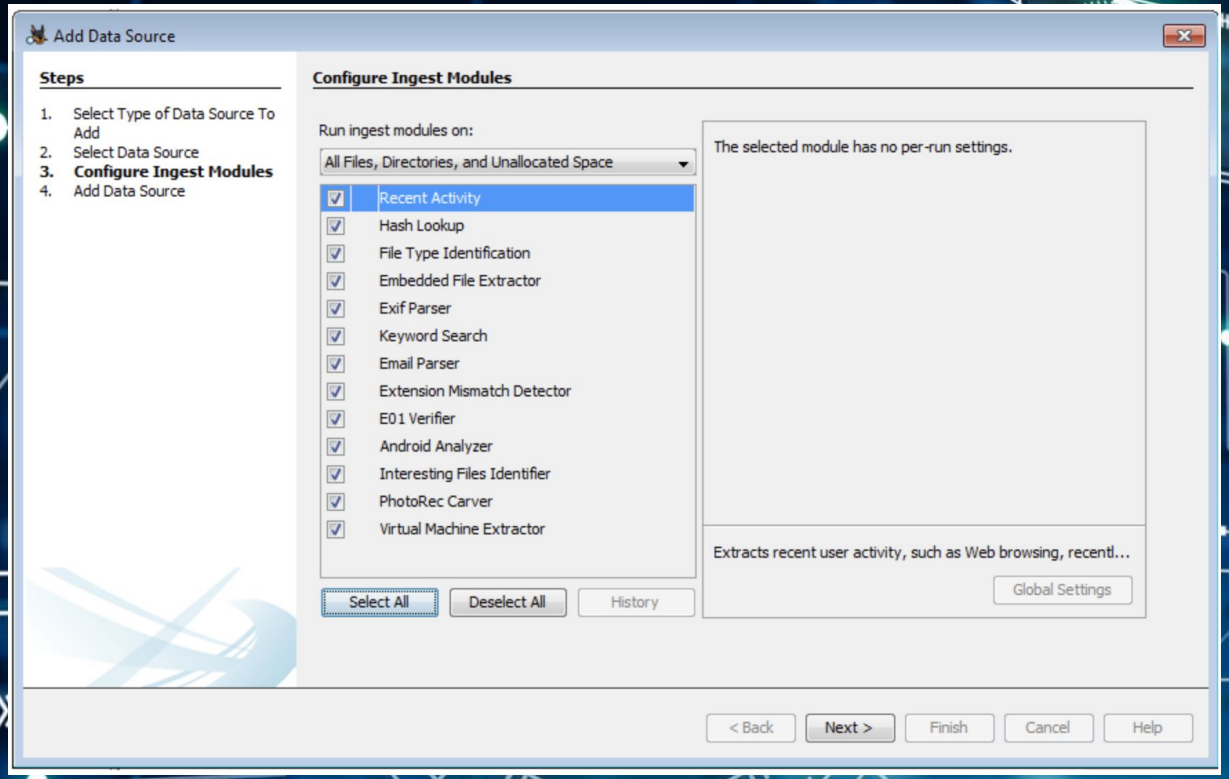

Módulos de Ingesta

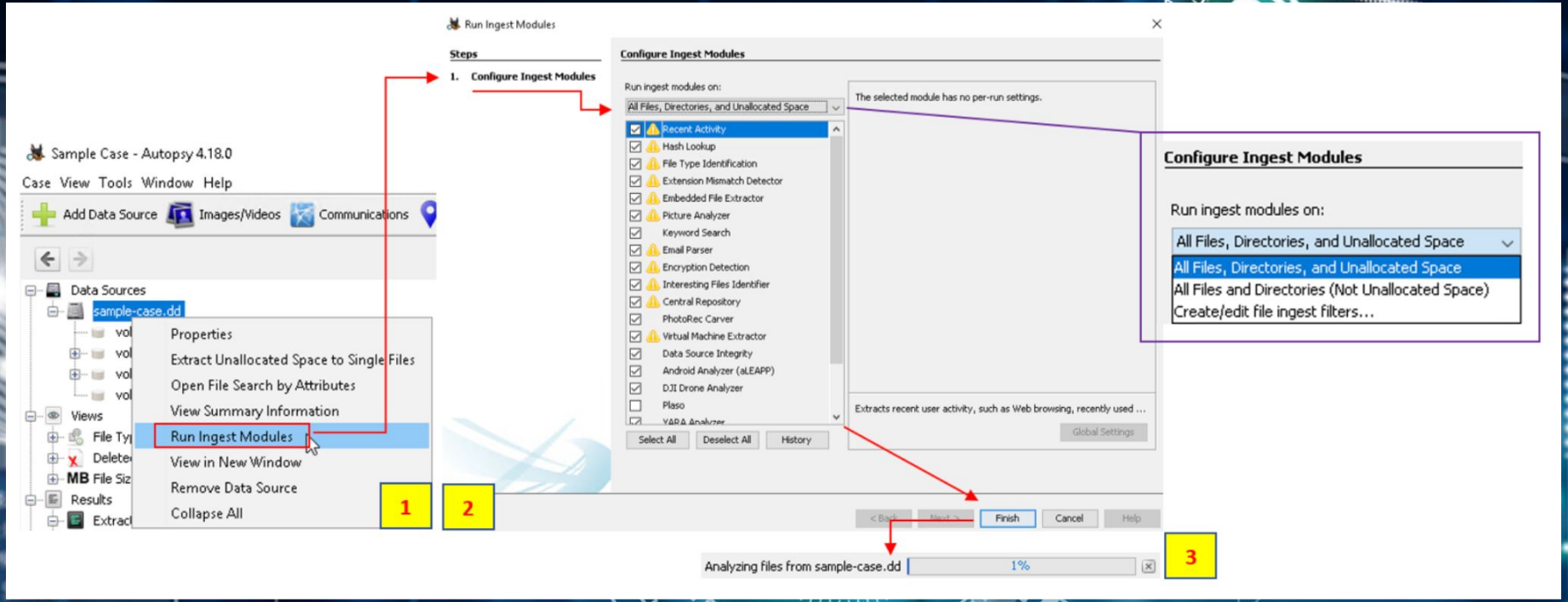

Módulos de Ingesta

AUTOPSY
DIGITAL FORENSICS

04 { ..

Analizar Artefactos

< Introducción a la Forensia Digital >

} ..

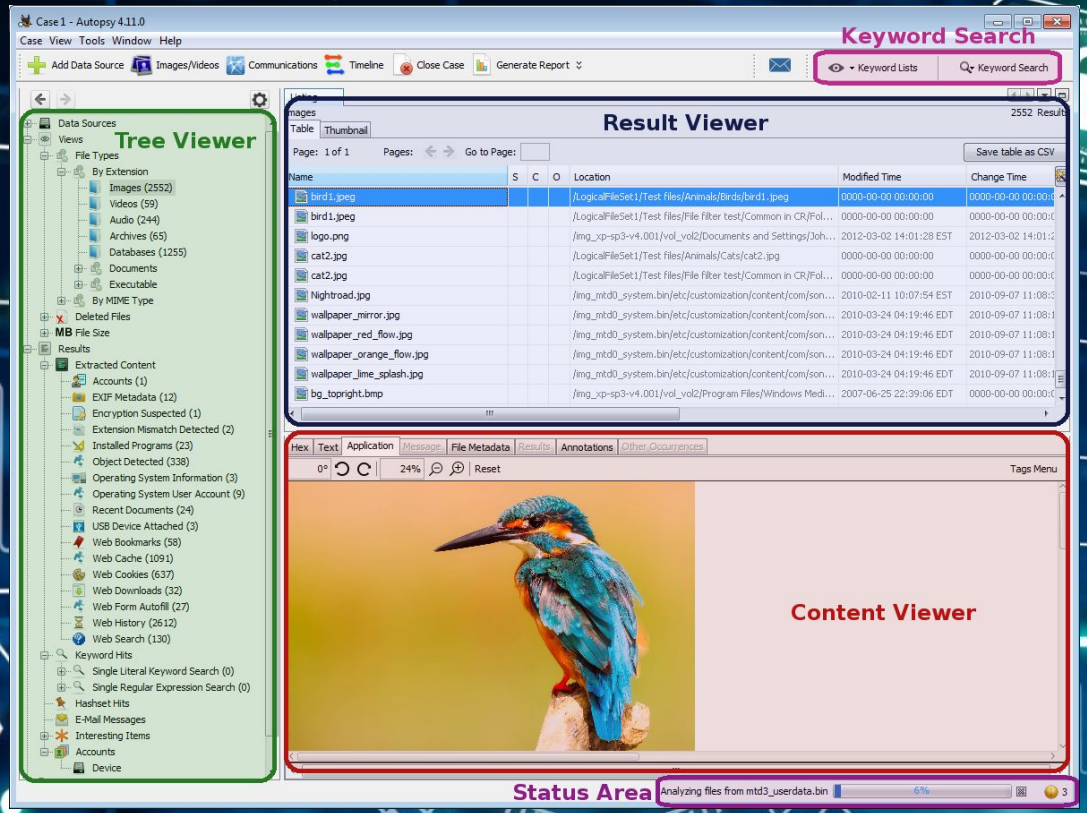

Análisis de Artefactos

AUTOPSY
DIGITAL FORENSICS

05 { ..

Generar Informe

< Introducción a la Forensia Digital >

} ..

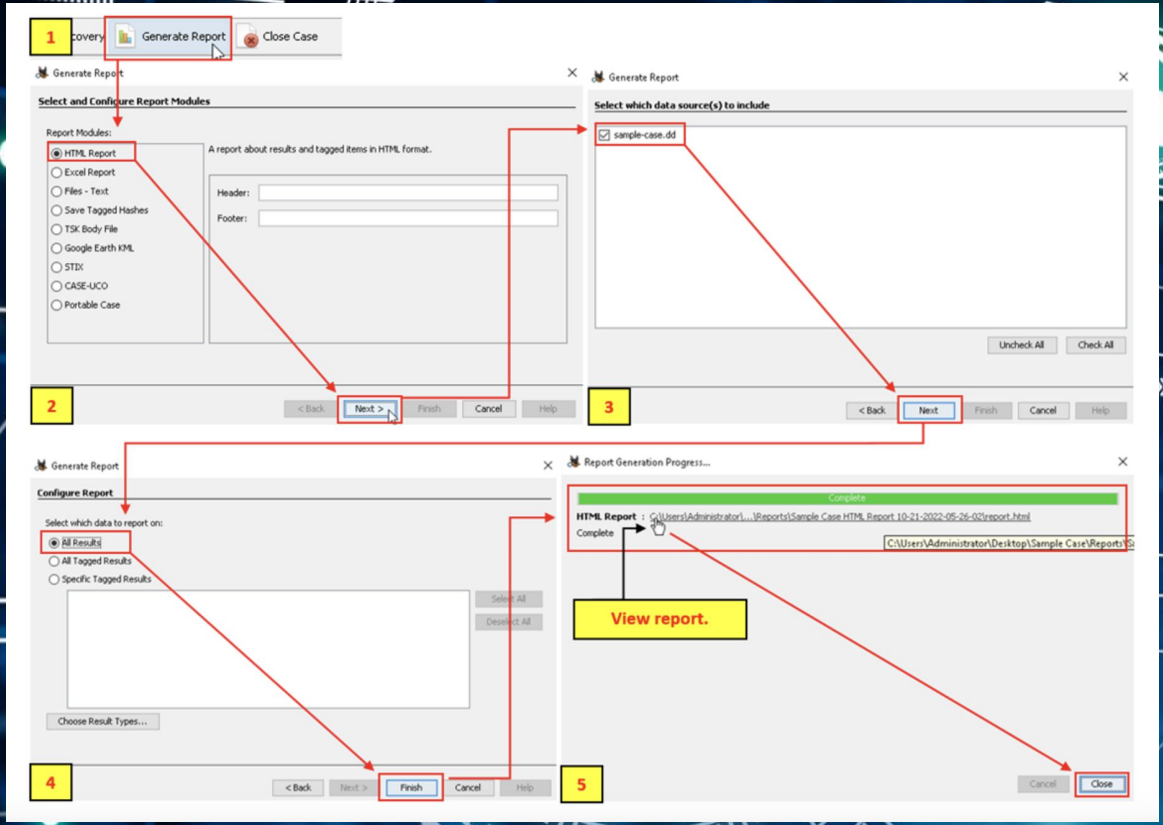

Generar Informe

Gracias

< Consultas >

szilla@info.unlp.edu.ar
einar@info.unlp.edu.ar

CREDITS: This presentation template was created by **Slidesgo**, and includes icons by **Flaticon**, and infographics & images by **Freepik**

Please keep this slide for attribution