PCI-1735U Driver User Manual

(Edition 3.1)

Website: http://www.advantech.com

E-mail: info@advantech.com

CopyrightÂ© 1983-2016, Advantech Co., Ltd. All rights reserved.

Welcome to use PCI-1735U Driver User Manual. You can enter different sections by clicking the following links or you can use the table of contents to search and scan the content by index.

- Device Introduction
- Device Installation
- Device Setup
- Device Test
- Device Examples
- DAQNavi SDK Programming

These steps guide you how to install, configure and operate the PCI-1735U device properly.

Step1: Power off the computer before installing the PCI device. This step is no necessary for USB device.

Step2: According to Signal Connections or Switch and Jumper, adjust device switches and jumpers, then install the wiring cable and board.

Step3: Insert the PCI device into a PCI system slot or plug your USB module into the selected USB port.

Step4: Power on the computer. This step is no necessary for USB device.

Step5: Insert the companion CD-ROM and install the corresponding DAQNavi driver and DAQNavi SDK.

Step6: Configure the Device Settings by using System Device Manager or Advantech Navigator.

Step7: Test and run device function by Device Test.

Step8: Refer to DAQNavi SDK examples and manual, you can get step-by-step instructions on how to build your own applications using DAQNavi SDK.

Step9: Programming with DAQNavi SDK to develop your own application.

Device Introduction of PCI-1750

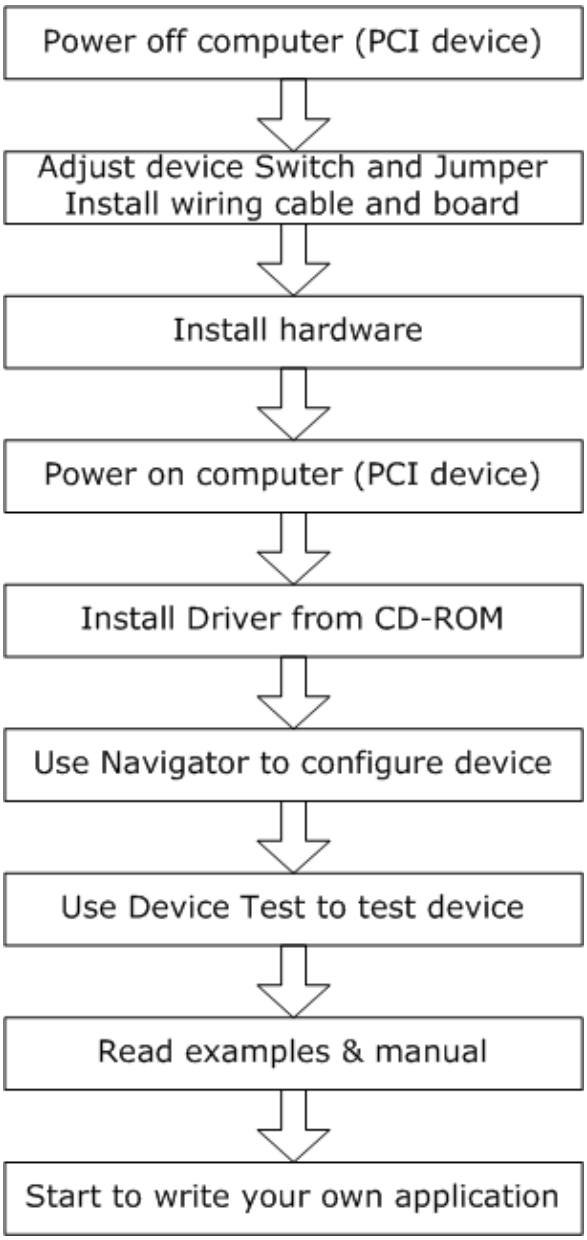

Introduction

The PCI-1735U Digital I/O and Counter Card offers you 32 digital input channels, 32 digital output channels and 3 counter/timer channels. All digital input and output channels are TTL/DTL compatible. Each digital input or output channel corresponds to a certain bit of the I/O port of the PC and it is very easy to program the function of this card.

Device Features

PCI-1735U

The PCI-1735U Digital I/O and Counter Card offers you 32 digital input channels, 32 digital output channels and 3 counter/timer channels. All digital input and output channels are TTL/DTL compatible. Each digital input or output channel corresponds to a certain bit of the I/O port of the PC and it is very easy to program the function of this card. The PCI-1735U also offers onboard clock sources1 MHz, 100 KHz and 10 KHz which can be doubled, halfed or quartered by setting jumpers.

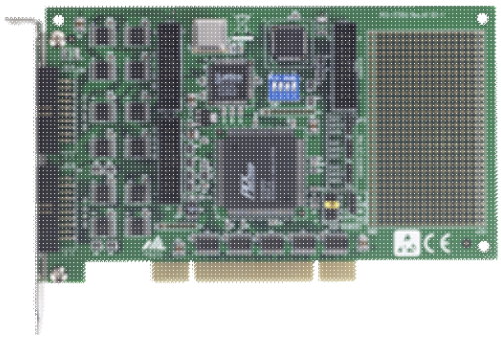

Main Features

- 32 digital input channels
- 32 digital output channels
- High output driving capacity
- Low input loading
- Onboard crystal based clock source
- Breadboard area for customized circuits
- BoardID Switch

Signal Connections include:

- Pin Assignment
- I/O Connector Signal Description
- Digital Input/Output Connections
- Counter Connections
- Wiring Cable and Board

1. Pin Assignment

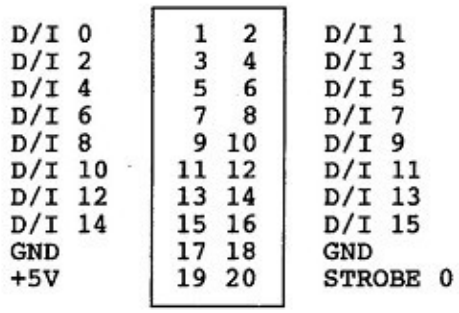

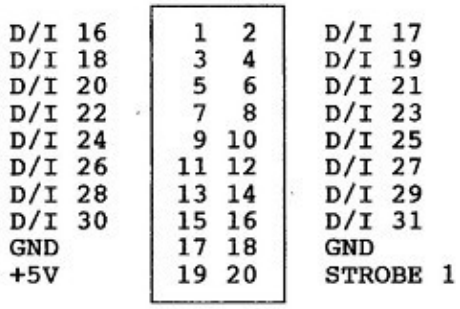

Figure 1-1: **Connector 2**:Digital Input (0-15) Figure 1-2: **Connector 4**:Digital Input (16-31)

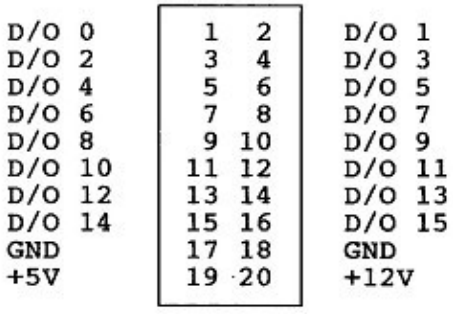

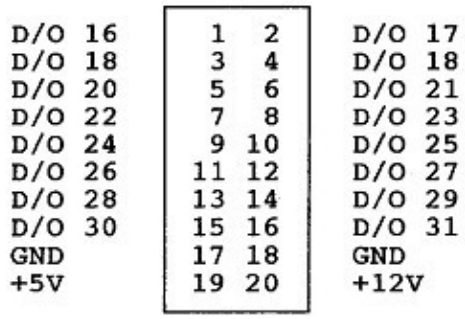

Figure 1-3: **Connector 1**:Digital Output (0-15) Figure 1-4: **Connector 3**:Digital Output (16-31)

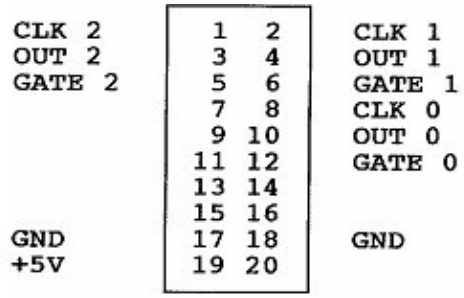

Figure 1-5: **Connector 5**:Counter

ã□□

ã□□

2.I/O Connector Signal Descriptions

Table 2-1 I/O Connector signal Descriptions

Signal	Reference	Direction	Description
D/O <0~31>	GND	Output	Digital output channel 0 through 31.
D/I <0~31>	GND	Input	Digital input channel 0 through 31.
CLK	GND	Input	The clock input for the 8254
GATE	GND	Input	The gate input for the 8254
OUT	GND	Output	The signal output of the 8254
STROBE	GND	Input	The external signal to latch the D/I data
GND	-	-	Digital ground.

The digital input connectors, CN2 and CN4, have "STROBE" signals at pin-20. The "STROBE" input signals are used to gate the digital input signal DI0 to DI15 and DI16 to DI31.

When the "STROBE" input is high or left open, the data which the PC reads from the corresponding input port is the current status of the digital input pins. When the "STROBE" input goes from high to low, the digital input data is latched in the input buffer and the PC reads the data which is the input status on the falling edge of "STROBE". Normally, the "STROBE" pins are left open and the digital input ports have the current status of the digital input pins. If the user wants to read the status of the digital input pins when an certain signal is high, then user can connect the signal to the "STROBE" pins to gate the input data. "STROBE 0" is used to gate the digital input signal on CN2, D/I 0 to D/I 15 and "STROBE 1" is for the input signal on CN4, D/I 16 to D/I31.

3. Digital Input/Output Connections

The PCI-1735U has 32 digital input channels designated D/I 0 ~ D/I 31, and 32 digital output channels designated D/O 0 ~ D/O 31.

3.1 Digital Input Channel Connections

ã□□

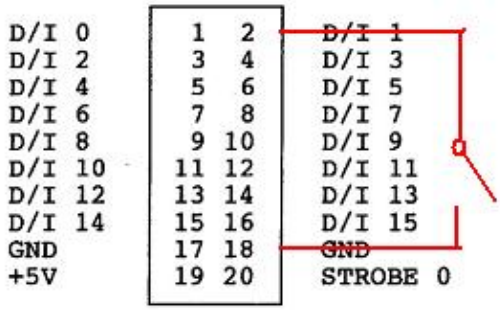

Figure 3-1 digital input signal connection

ã□□

3.2 Digital Output Channel Connections

ã□□

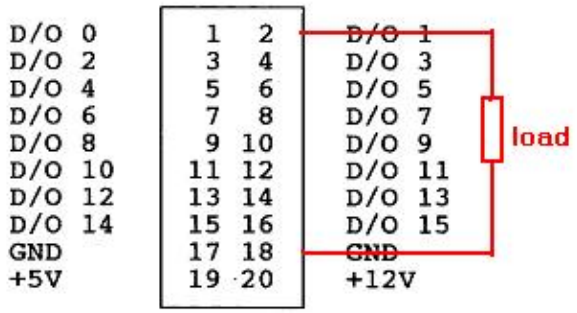

Figure 3-2 digital output signal connection

4. Counter Connections

The PCI-1735U includes three counter/timer channels, each counter has functions of event counterã□□frequency measurement and one shot.

4.1 Event Counter Connection

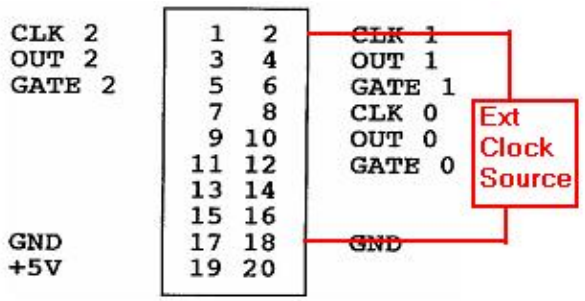

Figure 4-1: Event counting signal connection of counter 1

4.2 Frequency Measurement Connection

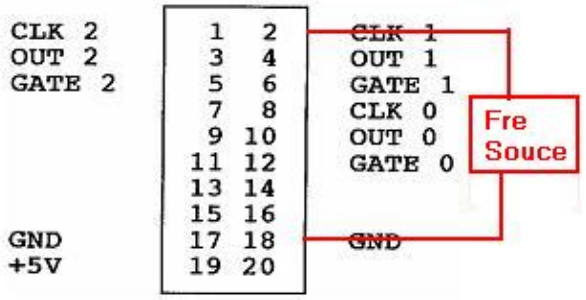

Figure 4-2: Frequency measurement signal connection of counter1

4.3 One Shot Connection

ã□□

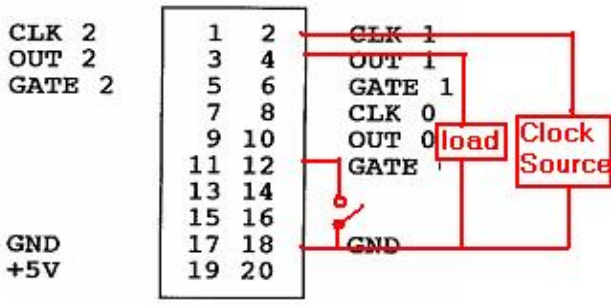

Figure 4-3: Frequency measurement signal connection of counter1

5. Wiring Cable and Board

Cable

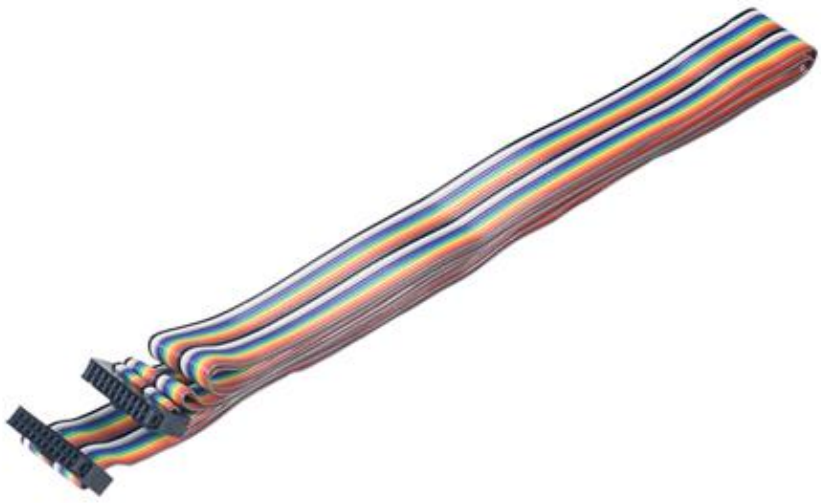

ã□□

Figure 5-1: PCL-10120

Board

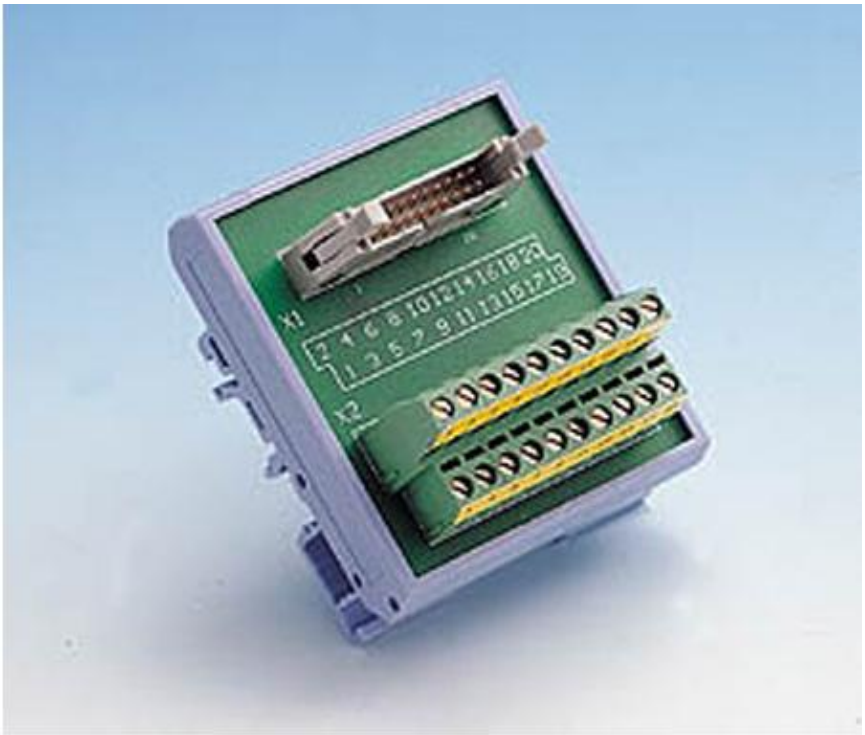

ã□□

Figure 5-2: ADAM 3920

ã□□

Switch and Jumper

1. Jumpers and Switch Locations

The PCI-1735U card has one BoardID switch and 5 jumper settings.

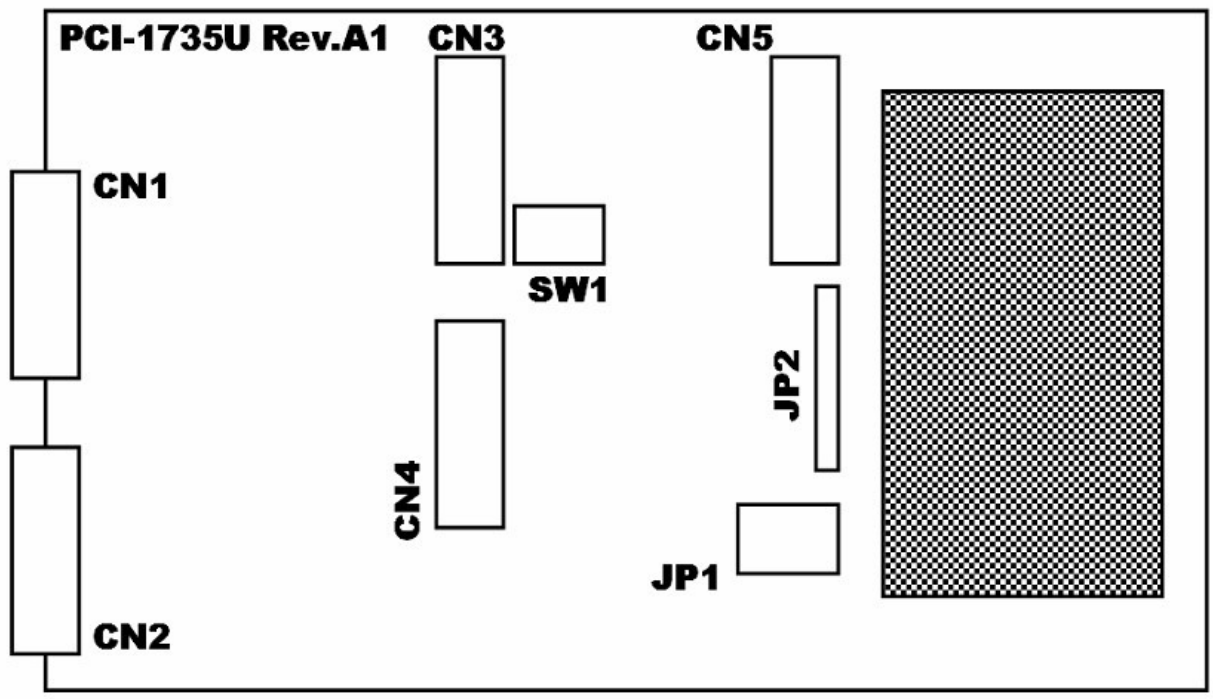

Figure 1-1: Board ID

2. Summary of jumper settings

CN1: IDC 20-pin header for digital output channel 0~15
CN2: IDC 20-pin header digital input channel 0~15
CN3: IDC 20-pin header digital output channel 16~31
CN4: IDC 20-pin header digital input channel 16~31
CN5: IDC 20-pin header counter channel
SW1: BoardID switch
JP1: Clock Frequency Setting

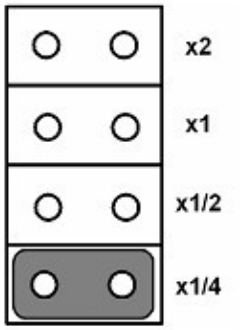

Figure 1-2: JP1 CLK Source

There are 3 pads offer clock sources of 1MHz, 100KHz and 10KHz when the JP1 is inserted with a jumper at the position 'xl'. These frequencies can be double, half or quartered by placing the jumper on the position 'x2', 'x1/2' or 'x1/4' of the JP1. The user can link one of the clock source to the clock input of the 8254 timer/counter by placing a wire between the corresponding pads. For example, if a user want that the counter 2 has 1 MHz clock input, he(she) can just solder a wire between pads â 1Mâ and â CLK2â and place a jumper on position 'xl' of the JP1.

JP2: Timer/Counter Signal Pads

To make the wiring of the 8254 counter input and output signals easier for user's application, all the â CLKâ , â GATEâ and â OUTâ signals of the three 16 bit counters have their soldering pads. These pads have exactly the same signals as those on connector CN5. For example, if a user wants to use the output of counter 0 (OUT0) as the clock source of counter 1 (CLK1), he (she) can place a wire between the pads marked â OUT0â and â CLK1â .

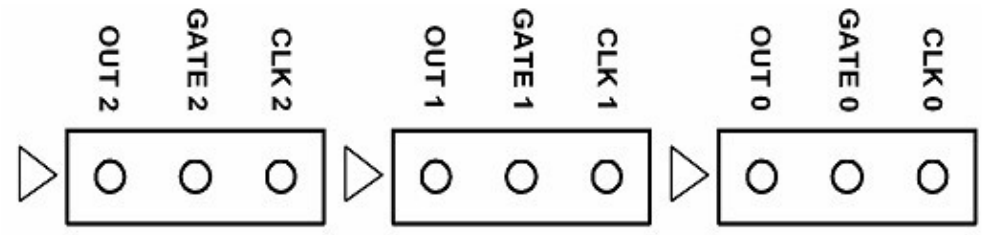

Figure 1-3: JP2 Counter I/O Pins

3. Board ID setting (SW1)

Board ID	ID3	ID2	ID1	ID0
0	1	1	1	1
1	1	1	1	0
2	1	1	0	1
3	1	1	0	0
4	1	0	1	1
5	1	0	1	0
6	1	0	0	1
7	1	0	0	0
8	0	1	1	1
9	0	1	1	0
10	0	1	0	1
11	0	1	0	0
12	0	0	1	1
13	0	0	1	0
14	0	0	0	1
15	0	0	0	0

Note:ON: 1,OFF: 0,Default Board=0

Specifications

Digtial Input:

- Input channels: 32
- Logic level 0: 0.8 V max
- Logic level 1: 2.0 V min

Digital Output:

- Output channels: 32
- Logic level 0: 0.5 V max.@24mA (sink)
- Logic level 1: 2.4 V min.@15mA (source)

Programmable Counter/Timer :

- Counters: 3 independent 16-bit counters/ TTL compatible
- Modes: 6 programmable modes
- Usable Pins: CLOCK and GATE for each channel

Clock Source:

- Clock Frequency: 1 MHz, 100 KHz and 10 KHz on board clock source, and these frequencies can be double, half or quartered by setting jumpers.

General:

- Breadboard Area: 540 (30 x 18) plated-through "donuts", each with a .036" hole on 0.10" centers. Provide 5V on left side, GND on the right.Bus: PCI bus 2.2, supports 3.3V & 5V signaling (PCI universal card)
- Bus: PCI bus 2.2, supports 3.3V & 5V signaling (PCI universal card)
- Board Dimensions (LxH): 175 x 100 mm (6.9" x 3.9â)
- Connector: 20-pin insulation displacement connectors
- Power Consumption:5V @ 365mA (Max)
- Operating Temperature: 0 ~ 65Â° C
- Storage Temperature: -25 ~ 85Â° C
- Operating Humidity: 5 ~ 95% Relative Humidity, non-condensing

Device Installation

For developer, we recommend you to install driver from Advantech Navigator. Advantech Navigator will be installed with DAQNavi SDK Package, so the developer need not download the individual driver package.

The user to build operation environment need not download and install DAQNavi SDK Package, user can only download and install the individual driver Package â DAQNavi_PCI1735".

- **Install driver for development**
- Ινσταλλ δριϖερ φορ βυιλδινγ οπερατιον ενϖιρονμεντ

Install driver for development:

We offer two ways for driver installation:

- **Installation**
- **Preinstallation**

- Uninstallation

We recommend you use the device auto Installation. We recommend you to insert the card into your system before installing the driver to ensure that the installation process will be completed smoothly.

Installation (Recommended)

You can install the PCI-1735U card in any PCI slot on your computer. Please follow the following steps below to install the module on your system.

Step 1: Turn off your computer and unplug the power cord and cables. TURN OFF your computer before installing or removing any components on the computer.

Step 2: Remove the cover of the computer.

Step 3: Remove the slot cover on the back panel of your computer.

Step 4: Touch the metal part on the surface of your computer to neutralize the static electricity that might be on your body.

Step 5: Adjust DIP switch SW1 on board to set the card's board ID.

Step 6: Insert the PCI-1735U card into a PCI slot. Hold the card only by its edges and carefully align it with the slot. Insert the card firmly into place. Use of excessive force must be avoided, otherwise the card might be damaged.

Step 7: Fasten the bracket of the PCI card on the back panel rail of the computer with screws.

Step 8: Connect appropriate accessories(37-pin cable, wiring terminals, etc. if necessary) to the PCI card.

Step 9: Replace the cover of your computer chassis. Re-connect the cables you removed in step 2.

Step 10: Plug in the power cord and turn on the computer.

Step 11: Install DAQNavi SDK from DVD for building your operation environment.

1. Insert the companion DVD into your DVD disc. The setup program will be launched automatically if you have the auto play function enabled on your system. Then the setup program will be launched..

2. Push the "CONTINUE" button to next step.

3. Select the "Installation" option.

4. Select the "DAQNavi SDK" option to install DAQNavi SDK Package.

5. After DAQNavi SDK have been installed successfully , Advantech Navigator will be lunched automatically. Of course, you can open the Advantech Navigator from "Start>>All Programs>>Advantech Automation>>DAQNavi>>Advantech Navigator" manually. For win7 user, you must run it by right click the item and select the 'Run As Administrator' item from the popup menu.

6. Click "+" on the left of node named "Supported Devices" to expand the contents, then all the supported devices will be listed under this node.

7. Choose the device which you want to install driver, right click on the node, there will be a popup dialog shown, click "Install Driver" on the dialog, thus, the driver will start to install.

ch Navigator Version 3.0

QNavi

PCI-1710L/UL
PCI-1711/U
PCI-1711L/UL
PCI-1712
PCI-1712L
PCI-1713
PCI-1713U
PCI-1714U
PCI-1714UL
PCI-1715U
PCI-1716
PCI-1716L
PCI-1718HDU
PCI-1718HGU
PCI-1720U
PCI-1721
PCI-1723
PCI-1724U
PCI-1727U
PCI-1730/U
PCI-1733
PCI-1734
PCI-173
Install Driver
PCI-173
PCI-1739U
PCI-1741U
PCI-1742U
PCI-1747U
PCI-1750
PCI-1751
PCI-1752U/USO
PCI-1753
PCI-1754
PCI-1756
PCI-1757UP
PCI-1758UDI
PCI-1758UDIO
PCI-1758UDO
PCI-1760/U
PCI-1761

PCI-1735U

Device Features

Device Features

PCI-1735U

The PCI-1735U Digital I/O and Counter Card offers you 32 digital input channels, 32 digital out
counter/timer channels. All digital input and output channels are TTL/DTL compatible. Each digi
channel corresponds to a certain bit of the I/O port of the PC and it is very easy to program th
card. The PCI-1735U also offers onboard clock sources1 MHz, 100 KHz and 10 KHz which can b
or quartered by setting jumpers.

Main Features

- 32 digital input channels
- 32 digital output channels
- High output driving capacity
- Low input loading
- Onboard crystal based clock source
- Breadboard area for customized circuits
- BoardID Switch

8. Click "OK" to finish installation. Navigator detects and installs PCI-1735U device on the system automatically, then you can find "PCI-1735U" device node under "Installed Devices" node.

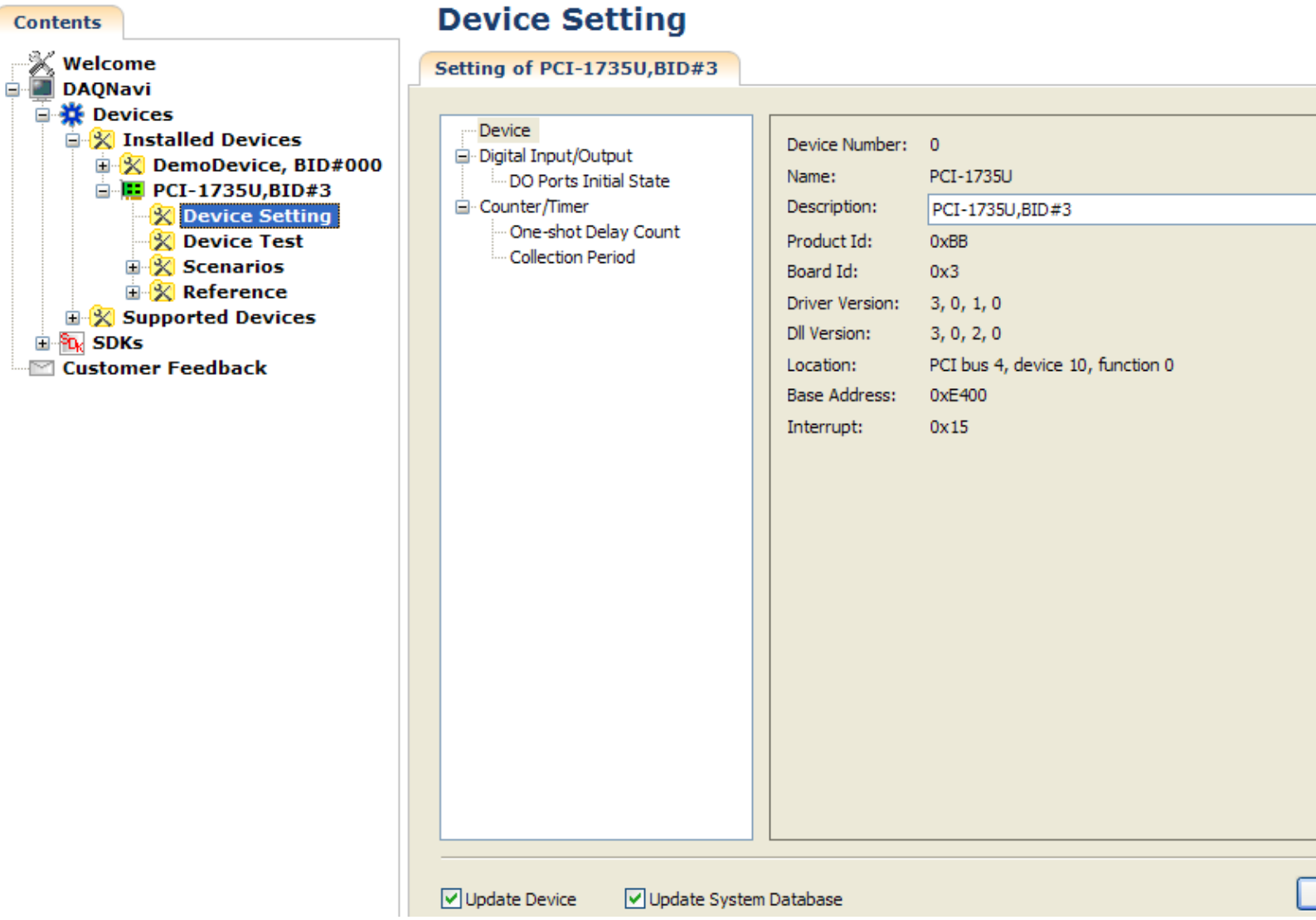

Preinstallation

PCI-1735 DAQNavi Driver supply device preinstallation if you have installed PCI-1735 DAQNavi Driver from Navigator but without inserting the PCI-1735U card in your system.

Step 1: Install PCI-1735U DAQNavi Driver from Navigator.

Step 2: Turn off your computer and unplug the power cord and cables. TURN OFF your computer before installing or removing any components on the computer.

Step 3: Remove the cover of the computer.

Step 4: Remove the slot cover on the back panel of your computer.

Step 5: Touch the metal part on the surface of your computer to neutralize the static electricity that might be on your body.

Step 6: Adjust DIP switch SW1 on board to set the card's board ID.

Step 7: Insert the PCI-1735U card into a PCI slot. Hold the card only by its edges and carefully align it with the slot. Insert the card firmly into place. Use of excessive force must be avoided, otherwise the card might be damaged.

Step 8: Fasten the bracket of the PCI card on the back panel rail of the computer with screws.

Step 9: Connect appropriate accessories to the PCI card.

Step 10: Replace the cover of your computer chassis. Re-connect the cables you removed in step 2.

Step 11: Plug in the power cord and turn on the computer.

Step 12:

ℜ• In Windows XP system:

Access the "System Device Manager". System will recognize PCI device and pop up an dialog, click "next" button to complete the installation process. Or else you can install the device driver by right click on the PCI device item and select "Update" button to install PCI-1735 driver.

ℜ• In Windows 7 system:

Access the "System Device Manager". System will recognize PCI-1735U device and the driver of PCI-1735 will be installed automatically without any notice information.

Note:
If your card has been installed properly, you can see the device name of your card listed on the "System Device Manager" under "Advantech DAQ device" node. If you do see the device name listed under it but marked with an exclamation sign "!" , it means

your device's driver has not been installed correctly and successfully . In this case, you can select the device name and press the "Update" button to update driver manually .

Uninstallation

Step 1: Close the applications of the PCI-1735U.

Step 2: Run Advantech Navigator. For win7 user, you must run it by right click the item and select the 'Run As Administrator' item from the popup menu.

Step 3: Click "+" on the left of node named "Installed Devices" to expand the contents, then all the installed devices will be listed under this node.

Step 4: Choose the device which you want to uninstall driver, right click on the node, there will be a popup dialog shown, click "uninstall Driver" on the dialog, thus, the driver will start to uninstall.

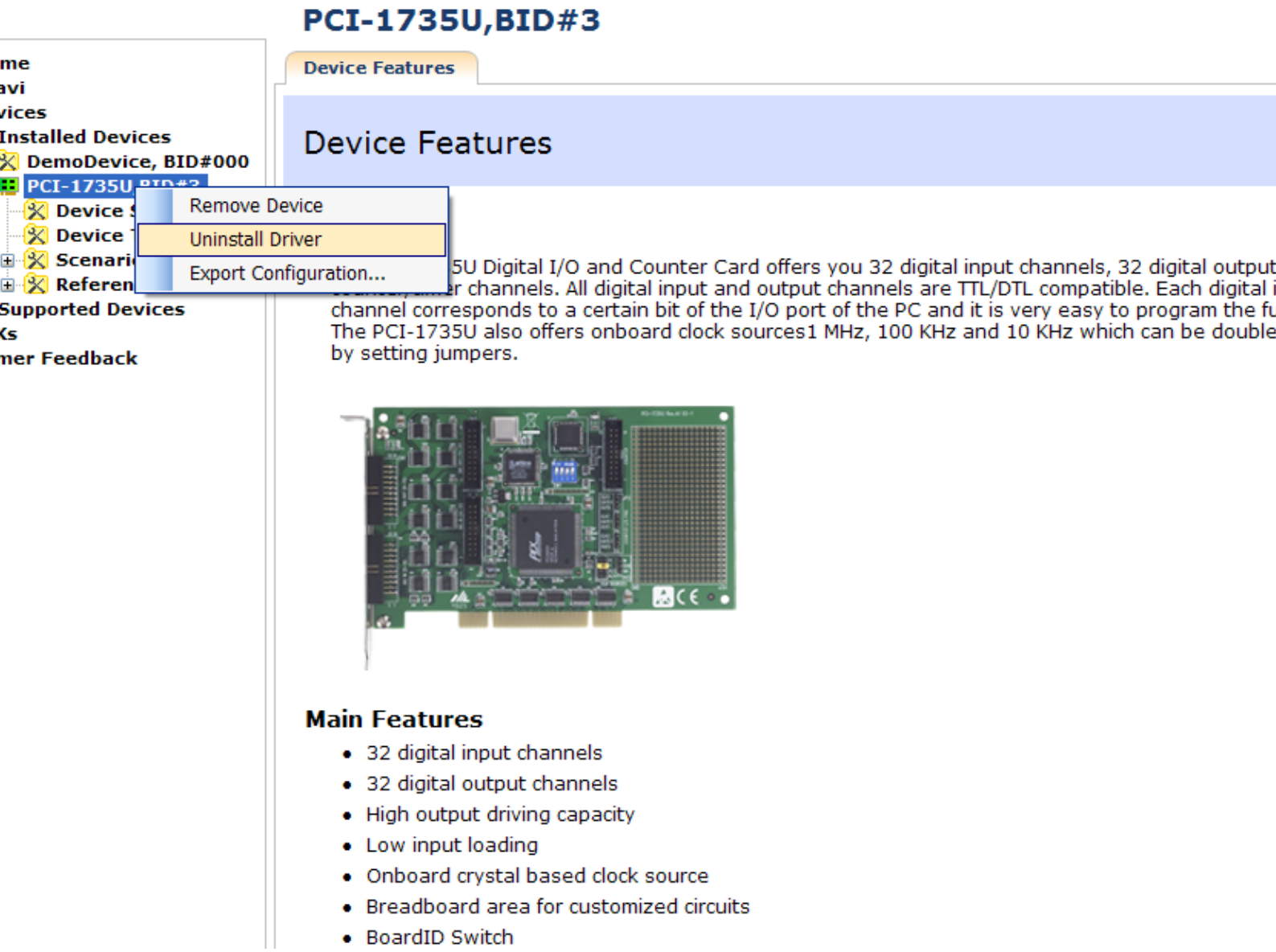

Install driver for building operation environment:

We offer two ways for driver installation:

- **Installation**
- **Preinstallation**
- **Uninstallation**

We recommend use the driver auto Installation way. We recommend you to install the card into your system before installing the driver, thus to ensure that the device driver will be installed smoothly.

Installation (Recommended)

You can install the PCI-1735U card in any PCI slot on your computer. Please follow the steps below to install the module on your system.

Step 1: Turn off your computer and unplug the power cord and cables. TURN OFF your computer before installing or removing any components on the computer.

Step 2: Remove the cover of the computer.

Step 3: Remove the slot cover on the back panel of your computer.

Step 4: Touch the metal part on the surface of your computer to neutralize the static electricity that might be on your body.

Step 5: Adjust DIP switch SW1 on board to set the card's board ID.

Step 6: Insert the PCI-1735U card into a PCI slot. Hold the card only by its edges and carefully align it with the slot. Insert the card firmly into place. Use of excessive force must be avoided, otherwise the card might be damaged.

Step 7: Fasten the bracket of the PCI card on the back panel rail of the computer with screws.

Step 8: Connect appropriate accessories(37-pin cable, wiring terminals, etc. if necessary) to the PCI card.

Step 9: Replace the cover of your computer chassis. Re-connect the cables you removed in step 2.

Step 10: Plug in the power cord and turn on the computer.

Step 11: Install PCI-1735 DAQNavi driver from DVD for building your operation environment.

1. Insert the companion DVD into your DVD disc. The Setup program will be launched automatically if the auto play function enabled on your system. When the Setup Program is launched, you will see the following setup screen.

2. push the "CONTINUE" button to next step.

3. Select the "Installation" option.

4. Select the "DAQNavi Windows Drivers" option.

5. Select the "PCI Series" option.

6. Select the "PCI-1735U" option to run the PCI-1735U DAQNavi Driver package.

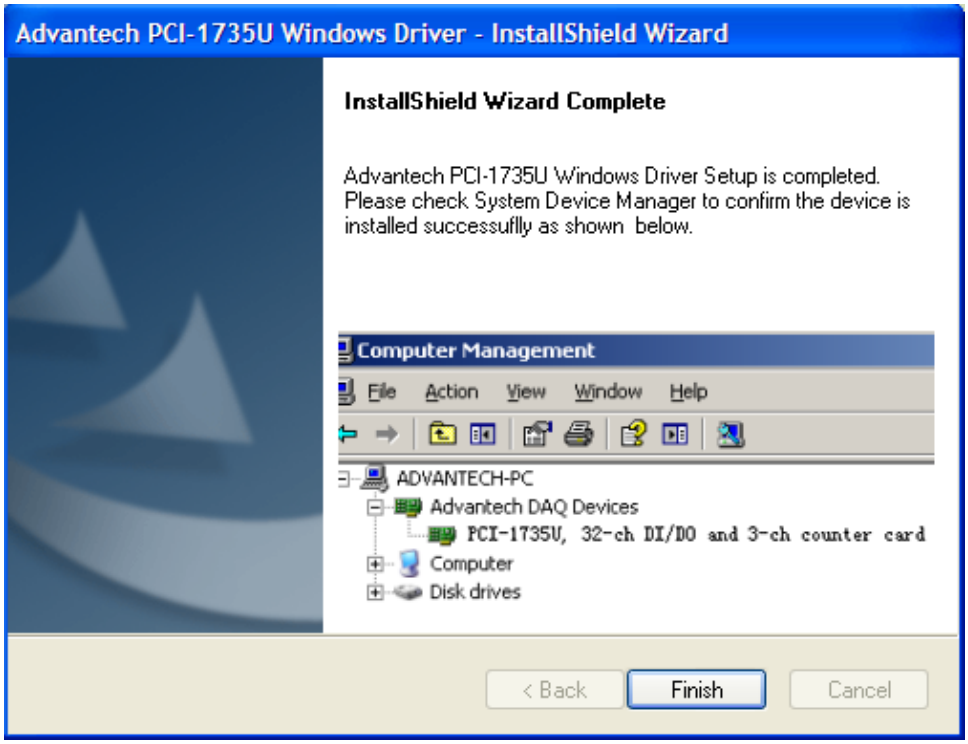

7. Click "Finish". The installer detects and installs PCI-1735U device on the system automatically. The device driver files and manual can be found at: System disk\Advantech\DAQNavi\Driver\PCI1735.

Step 12: After the PCI-1735 driver is installed, you can verify whether it is properly installed on your system in the System Device Manager:

1. Access the System Device Manager.

2. The device name of the PCI-1735U should be listed under the Advantech DAQ Devices tab.

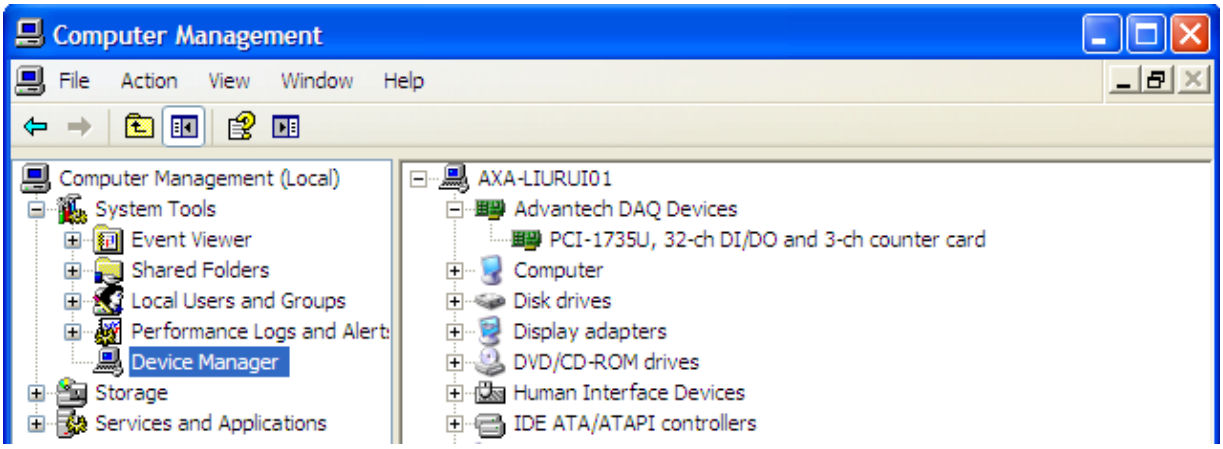

Preinstallation

PCI-1735U DAQNavi Driver supply device preinstallation if you have installed PCI-1735U DAQNavi Driver from DVD but without inserting the PCI-1735U card in your system.

Step 1: Install PCI-1735 DAQNavi Driver from DVD.

Step 2: Turn off your computer and unplug the power cord and cables. TURN OFF your computer before installing or removing any components on the computer.

Step 3: Remove the cover of the computer.

Step 4: Remove the slot cover on the back panel of your computer.

Step 5: Touch the metal part on the surface of your computer to neutralize the static electricity that might be on your body.

Step 6: Adjust DIP switch SW1 on board to set the card's board ID.

Step 7: Insert the PCI-1735U card into a PCI slot. Hold the card only by its edges and carefully align it with the slot. Insert the card firmly into place. Use of excessive force must be avoided, otherwise the card might be damaged.

Step 8: Fasten the bracket of the PCI card on the back panel rail of the computer with screws.

Step 9: Connect appropriate accessories to the PCI card.

Step 10: Replace the cover of your computer chassis. Re-connect the cables you removed in step 2.

Step 11: Plug in the power cord and turn on the computer.

Step 12:

- In Windows XP system:

  Access the "System Device Manager". System will recognize PCI device and pop up an dialog, click "next" button to complete the installation process. Or else you can install the device driver by right click on the PCI device item and select "Update" button to install PCI-1735 driver.

- In Windows 7 system:

Access the "System Device Manager". System will recognize PCI-1735 device and the driver of PCI-1735 will be installed automatically without any notice information.

Note: If your card has been installed properly, you can see the device name of your card listed on the "System Device Manager" under "Advantech DAQ device" node. If you do see the device name listed under it but marked with an "!"sign, it means your device's driver has not been installed correctly and successfully . In this case, you can select the device name and press the "Update" button to update driver manually.

Uninstallation

Step 1: Close the applications of the PCI module.
Step 2: Run the PCI-1735 DAQNavi Driver package, select the "Remove", then the PCI-1735 driver will be uninstalled.

After your card is properly installed on your system, you can now configure your device using the Device Configuration Program that has itself already been installed during driver installation.

The DAQNavi Driver provides device setting dialog box that allows you to configure your device, and later stores your settings on the system registry. These settings will be used when you call the DAQNavi SDK to manipulate functions of device. Device Configuration assists to use Advantech DAQ cards more efficiently and easily.

Configuring the Device:

There are two ways to setup device:

1. Advantech Navigator

After DAQNavi SDK installation, you can access Advantech Navigator from "Start Â» Programs Â» Advantech Automation Â» DAQNavi Â» Advantech Navigator" and open Navigator window.

Click the "+" on the left to unfold the content. If the software and hardware installation are completed, the PCI-1735U is listed under DAQNavi Â» Devices Â» Installed Devices.

Select Configure to open PCI-1735U device setting dialog box on the right.

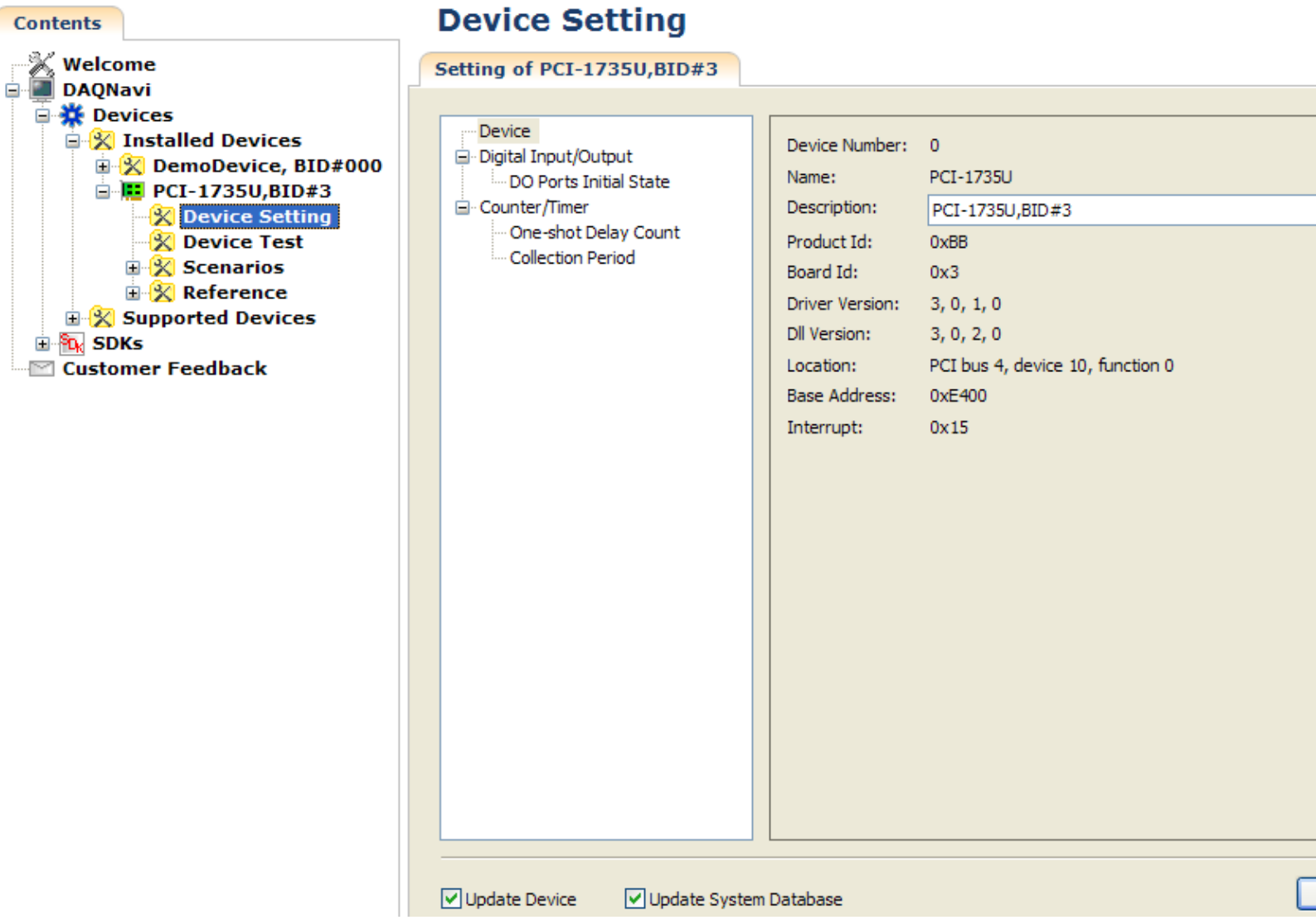
Contents
Welcome
DAQNavi
Devices
Installed Devices
DemoDevice, BID#000
PCI-1735U,BID#3
Device Setting
Device Test
Scenarios
Reference
Supported Devices
SDKs
Customer Feedback
Device Setting
Setting of PCI-1735U,BID#3
Device
Digital Input/Output
DO Ports Initial State
Counter/Timer
One-shot Delay Count
Collection Period
Device Number: 0
Name: PCI-1735U
Description: PCI-1735U,BID#3
Product Id: 0xBB
Board Id: 0x3
Driver Version: 3, 0, 1, 0
Dll Version: 3, 0, 2, 0
Location: PCI bus 4, device 10, function 0
Base Address: 0xE400
Interrupt: 0x15
Update Device
Update System Database

ã□□

On the device setting dialog box, you can change default settings of Device, Digital Input/Output and Counter functions.

With the corresponding check box checked, you can click the "Save" button to apply the device settings to the device or store them in the system registry. If both the "Update Device" and "Update System Database" are unchecked, the device settings will be lost once the dialog is closed.

2. System Device Manager

If the software and hardware installation are completed, you will see PCI-1735U name in the System Device Manager .

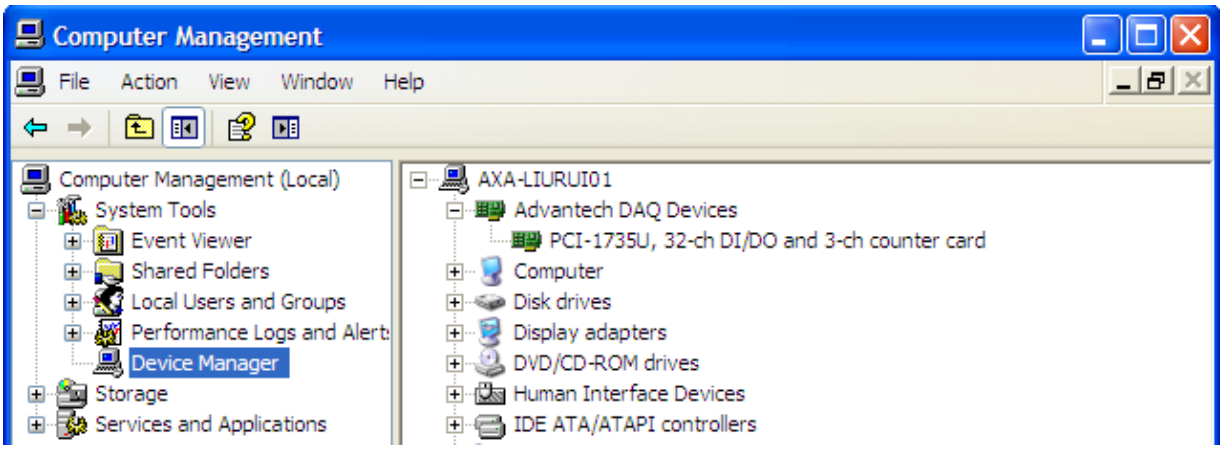

On the "Device Manager" window, right click the device name and select "Properties" of PCI-1735U.

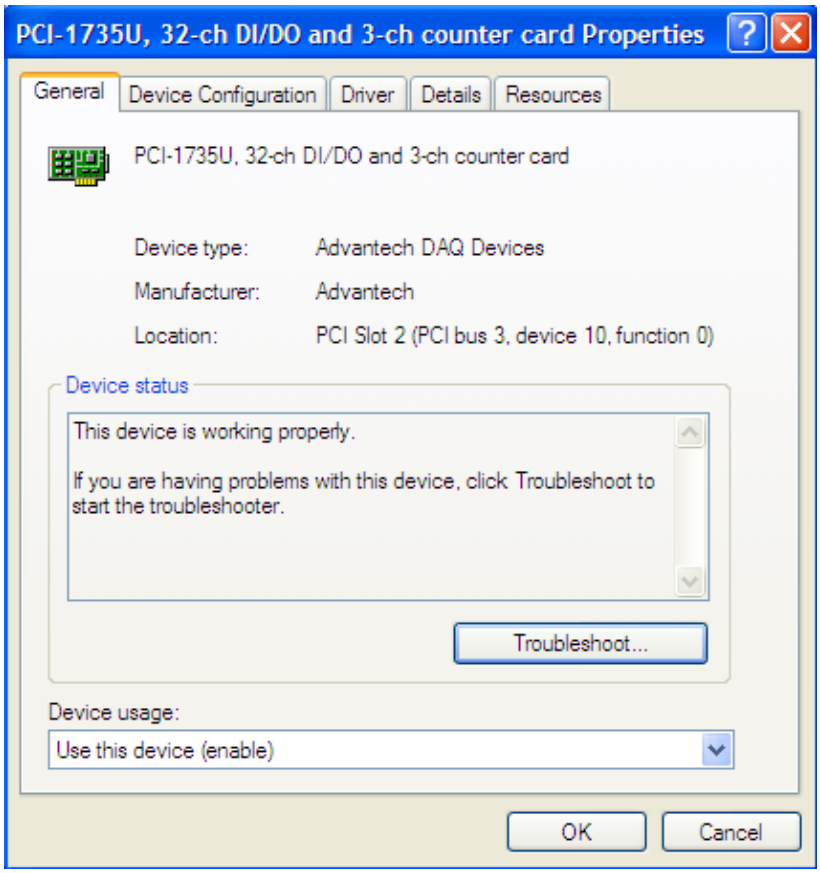

Select "Device Configuration" tab. PCI-1735U device driver provides a device setting dialog box for users to set the device property values, and these values will be saved in the system. The device property will be referenced by the device driver functions.

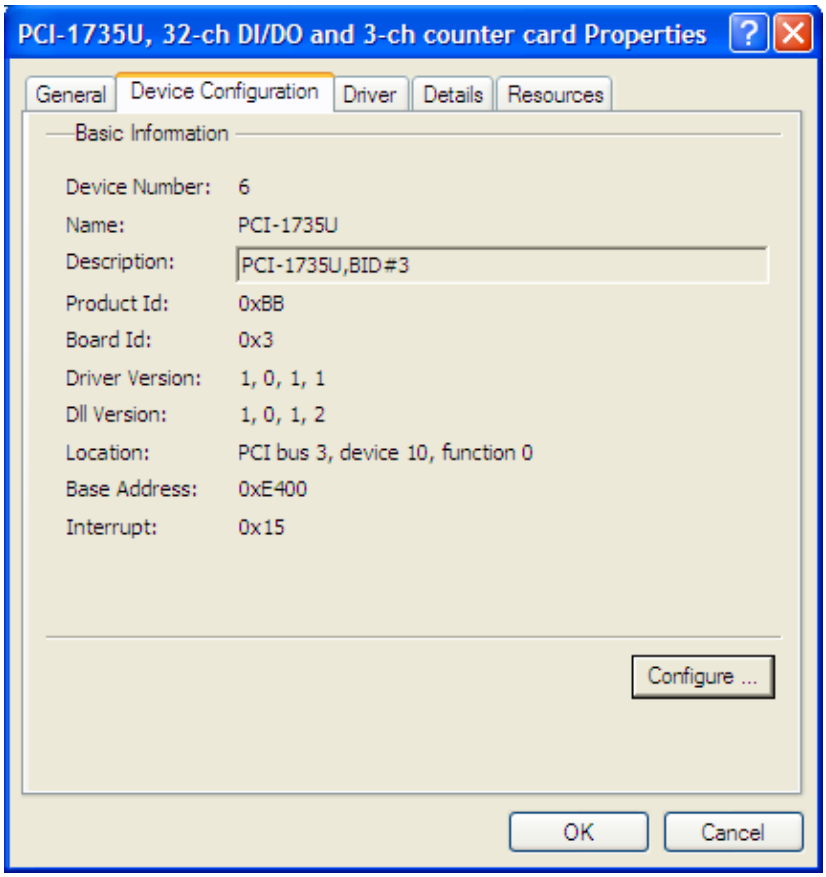

Please click the "Configure" button to configure your device. On the device setting dialog box, you can change default settings of Device, Digital Input/Output and Counter functions.

Device Introduction of PCI-1750

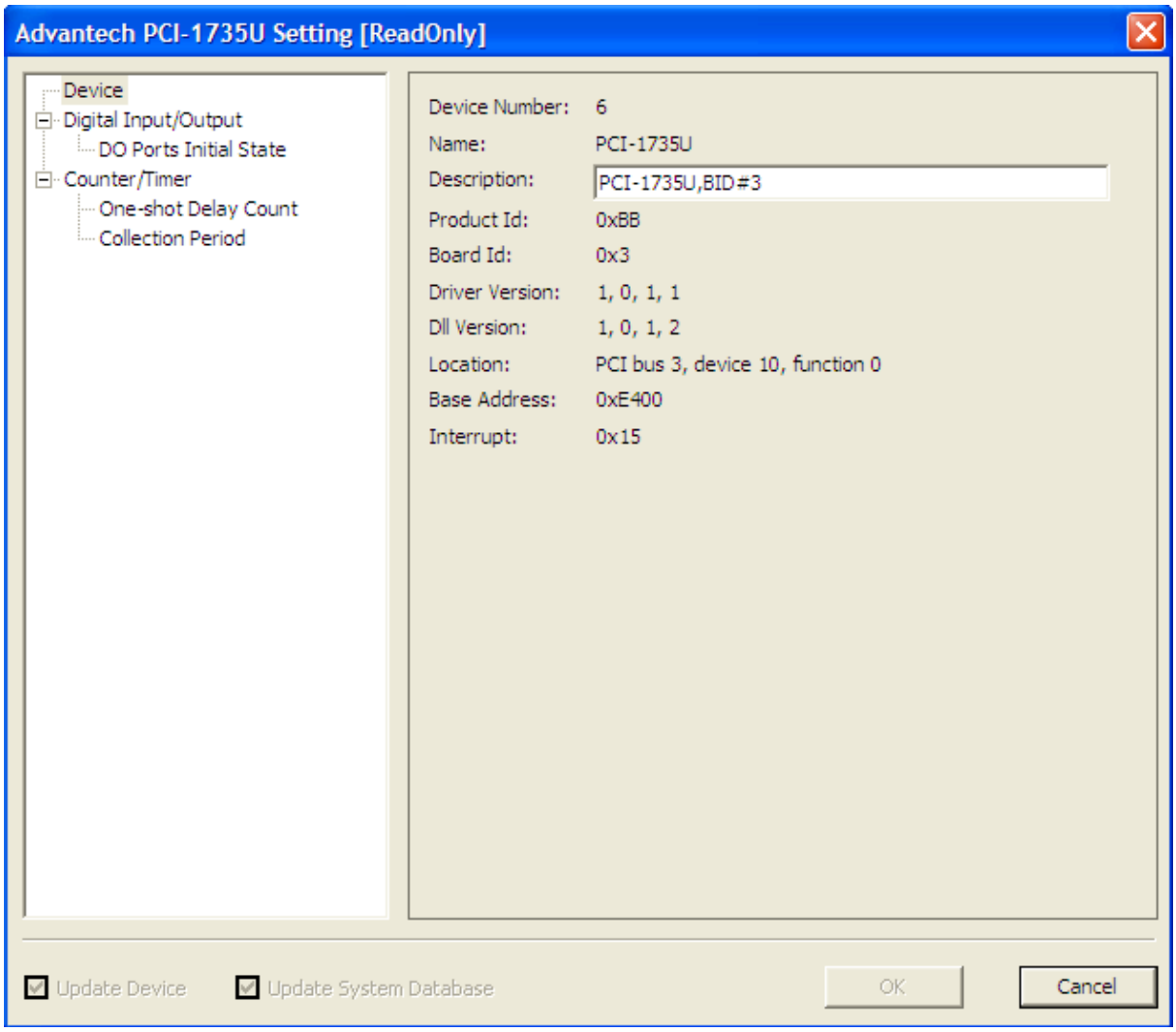

When you check the checkbox of "Update Device", then click the "OK" button, configuration information will be set into device.

When you check the checkbox of "Update System Database", then click the "OK" button, configuration information will be set into system registry.

Click the "OK" button to exit the configure dialog and accept the changes.

Click the "Cancel" button to exit the configure dialog without save.

Device Configuration: Select "**Device**" tab to configure device.

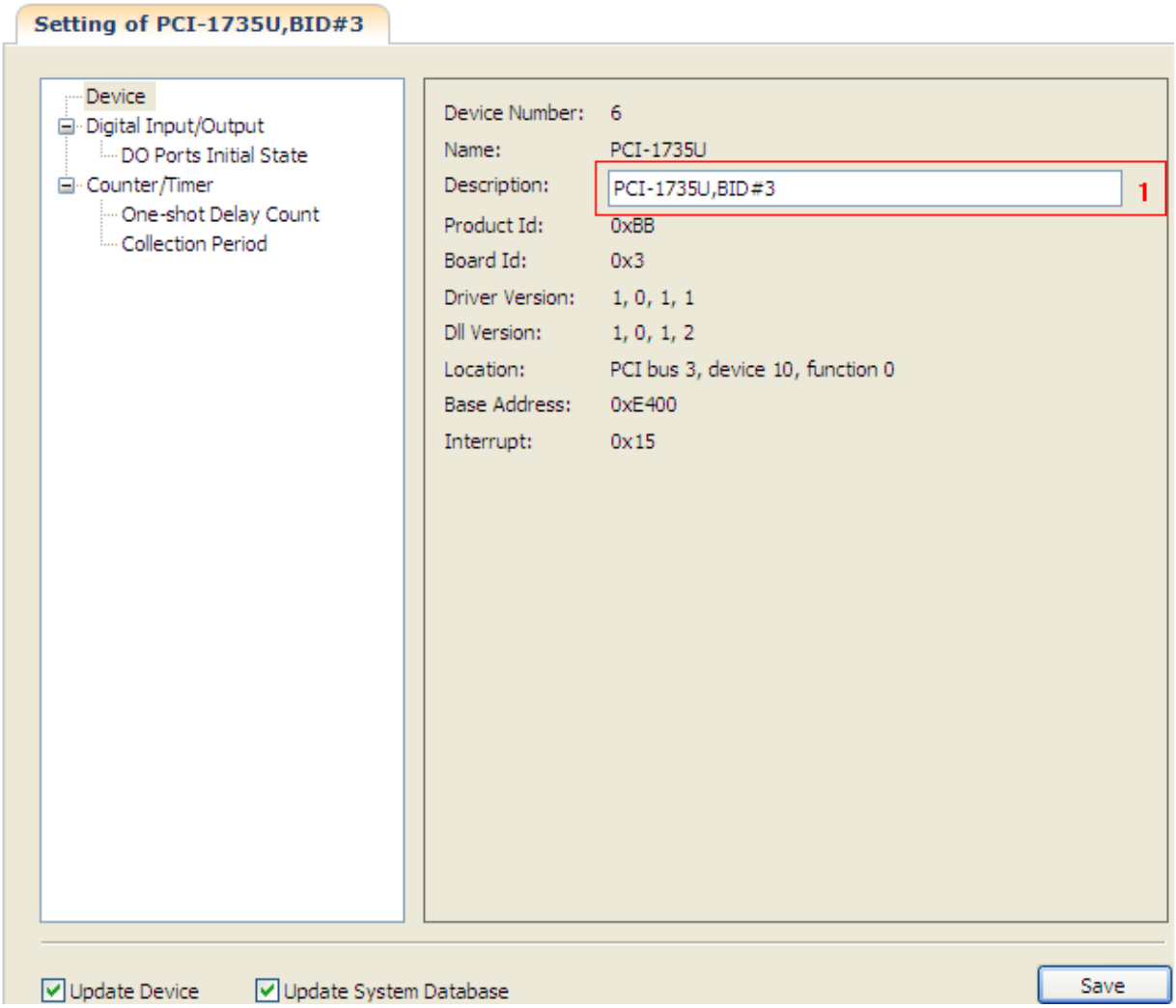

Item 1: Set device descriptions.

Digital Input/Output Configuration: Select "**Digital Input/Output**" tab to configure digital input or digital output.

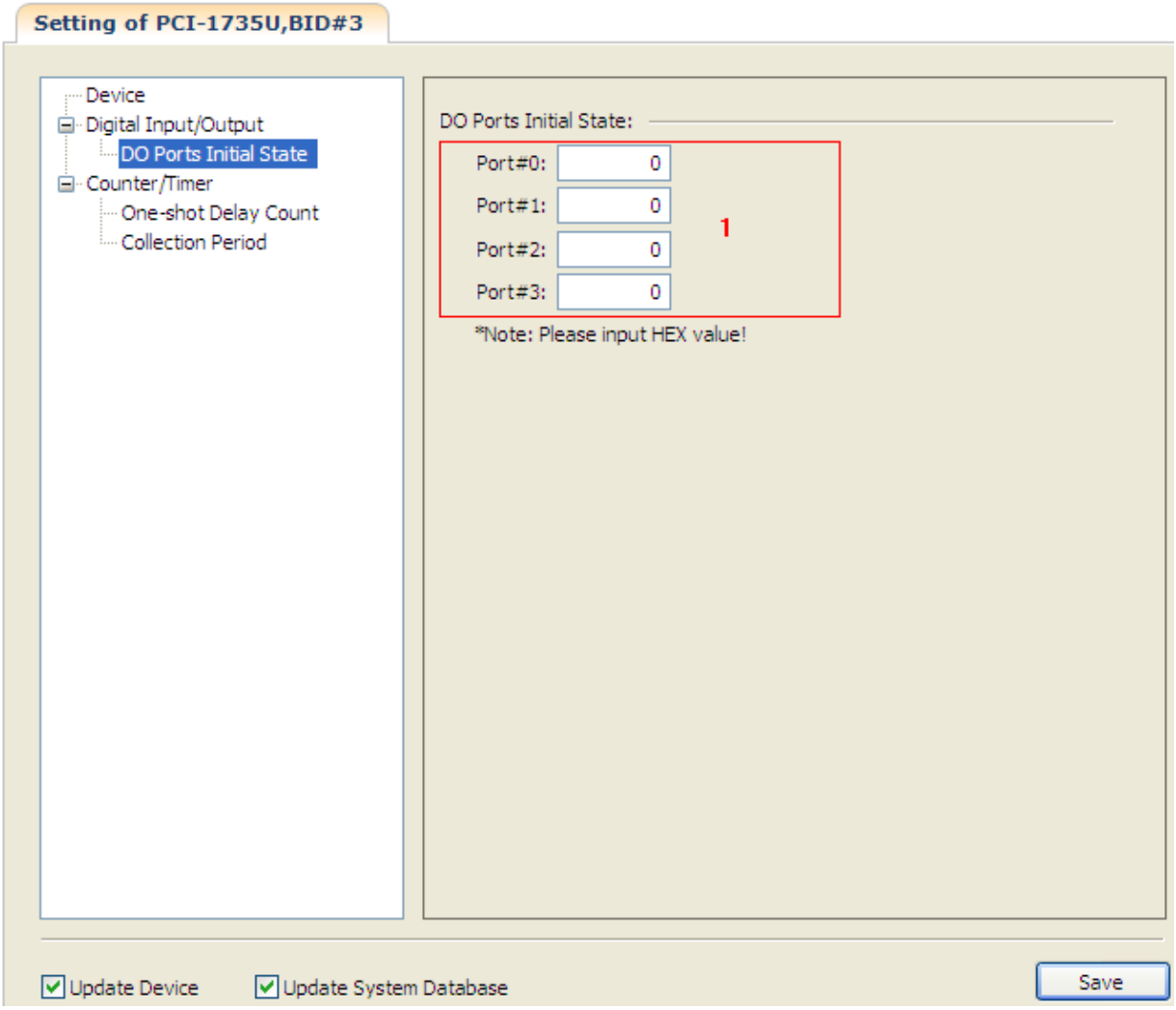

Item 1: Set the each DO port's initial status when device power on.

Counter Configuration: Select "**Counter/Timer**" tab to configure counter.

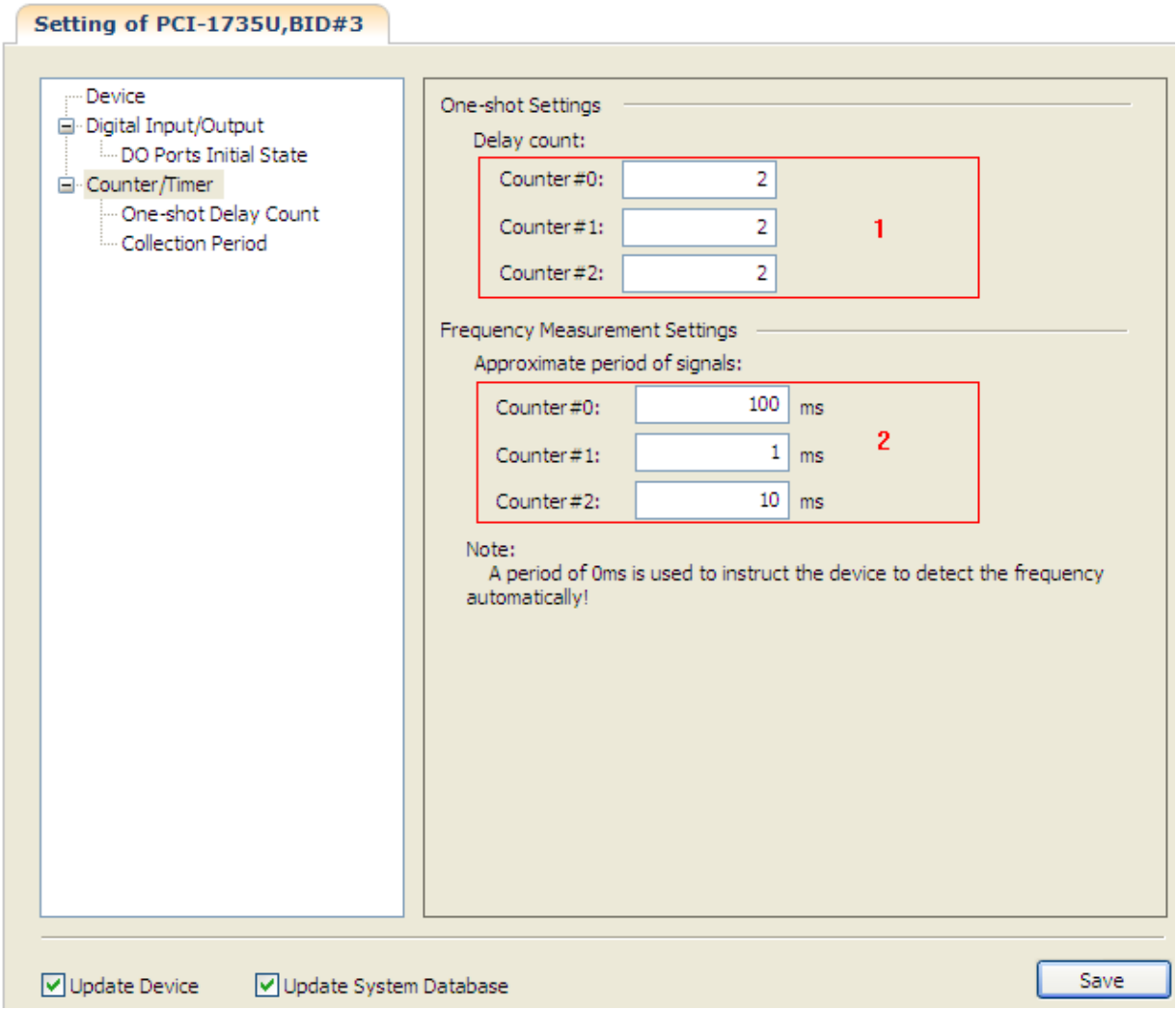

Item 1: Set the delay Count for One-Shot function of the counter.

Item 2: Set the approximate period of signals for frequency measurement of the counter.

After device setup, you can select Device Test to open PCI-1735U device test dialog box in Navigator window.

In the "Device Test" dialog box, users can select different tabs to test various functions of PCI-1735U.

- Digital Input/Output Test
- Counter Test

Counter Test

Click the "Counter" tab in the "Device Test" dialog box. All physical channels of the counter will be listed. Each channel could work in one of the modes it supports. Users could edit the mode and corresponding parameters of each channel.

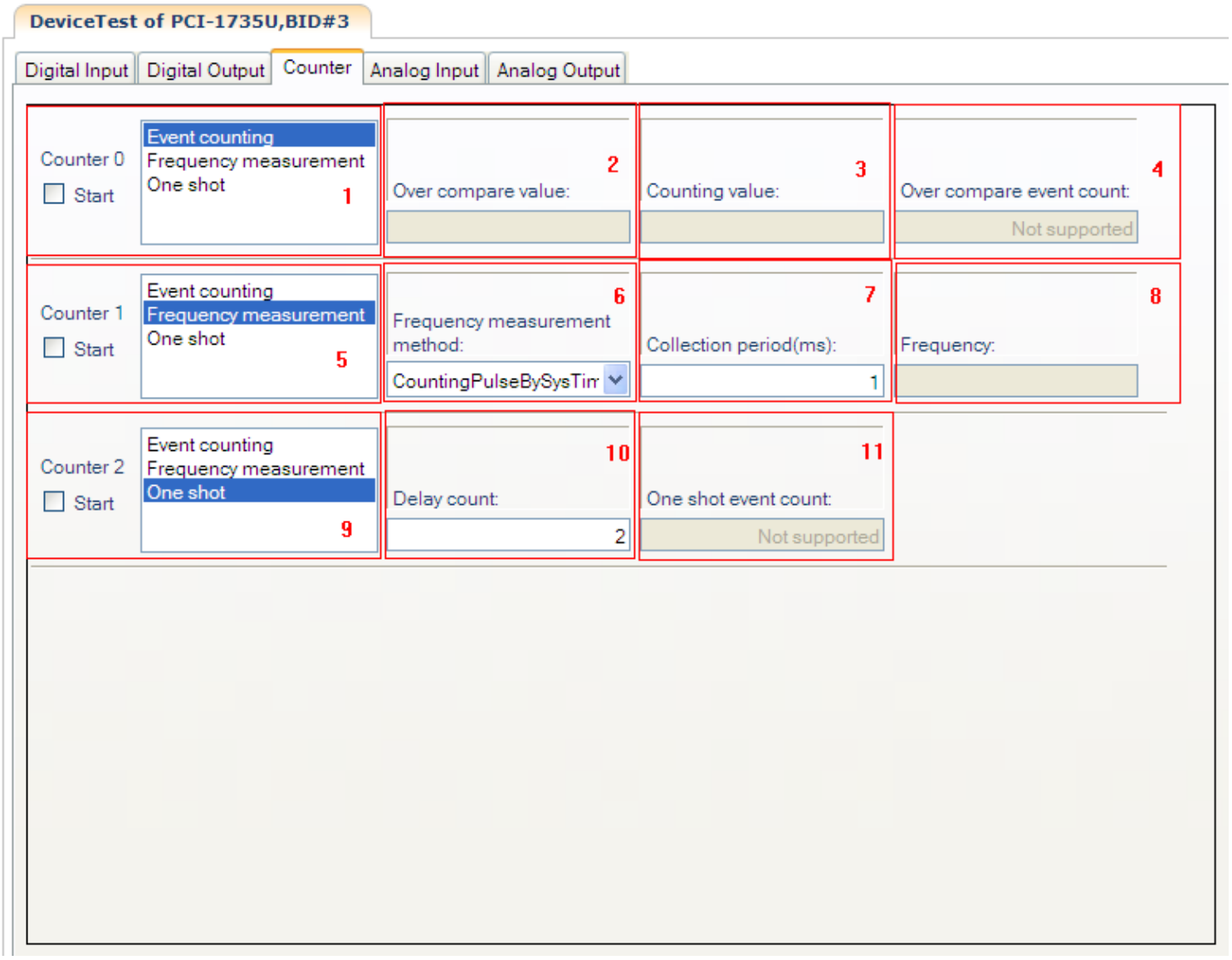

Item 1: Shows the number of a corresponding counter on the right. The list box list the function supported by this counter. Check the checkbox and the counter function which is selected in the list box will run.

The counter 1 offers the users only one function: Event counting.

Item 2: If the event EvtCntEcOverCompare is supported by the device, you can set the over compare value of counter.

Item 3: Shows current counting value of event counting.

Item 4: The count of EvtCntEcOverCompare event occurrence.

Item 5: Shows the number of a corresponding counter on the right. The list box list the function supported by this counter. Check the checkbox and the counter function which is selected in the list box will run. Here Frequency measurement is selected.

Item 6: Shows the method that used for frequency measurement.

Item 7: Set the period that used to instruct the device to detect the frequency automatically.

Item 8: Shows current measured frequency value of counter, when Frequency Meter is checked.

Item 9: Shows the number of a corresponding counter on the right. The list box list the function supported by this counter. Check the checkbox and the counter function which is selected in the list box will run. Here One Shot is selected.

Item 10: Shows or set the delay count of counter, when One shot is checked.

Item 11: Shows the One shot event count. the string of "Not supported" is show, if the counter don't supported the event.

Digital Input Test

Click the "DI" tab in the "Device Test" dialog box. All DI ports of the device will be listed. The values of DI port are updated automatically.

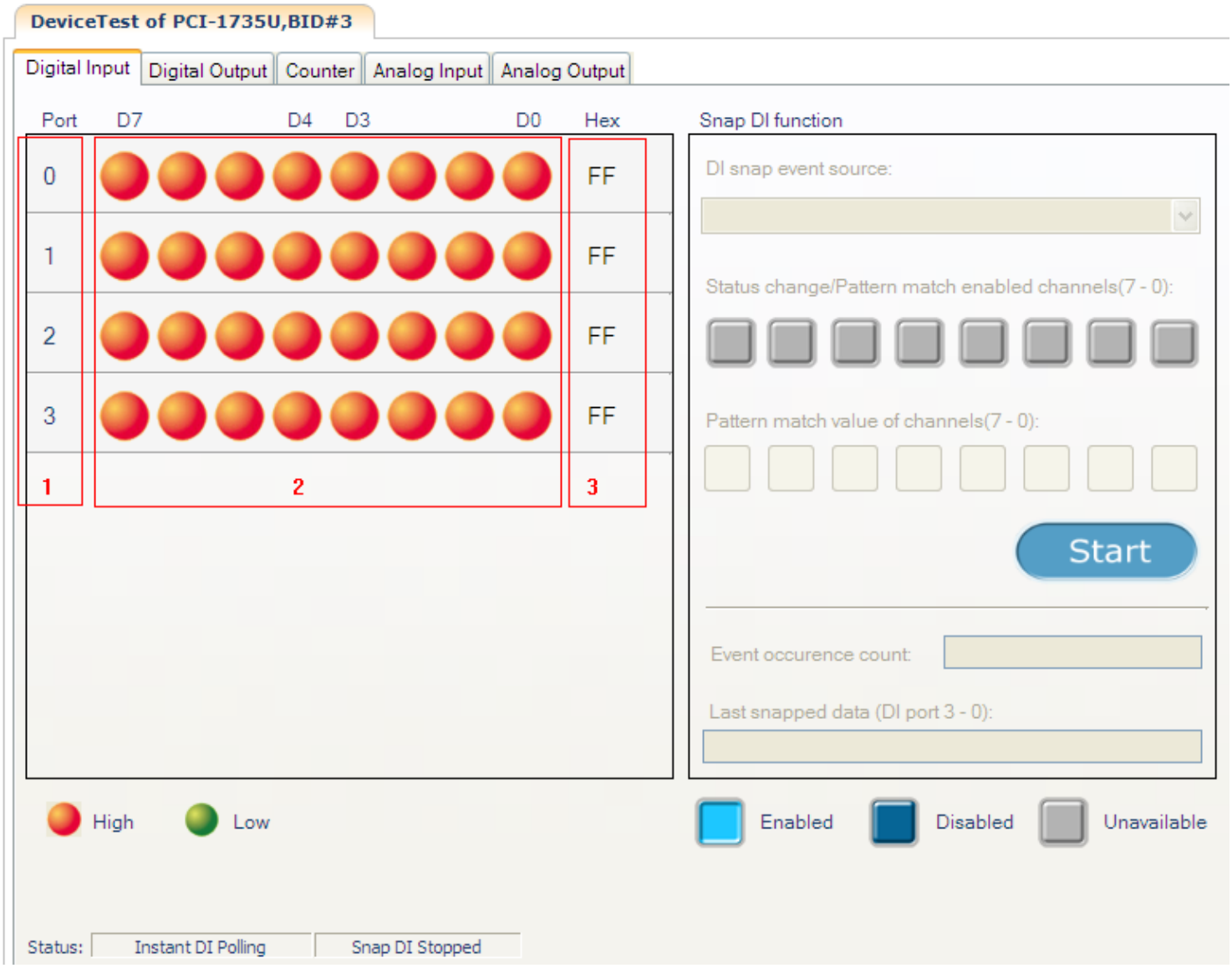

Item 1: Shows the port number of a corresponding group of lights on the right.

Item 2: Shows input status of the ports.

Item 3: Shows the hexadecimal port value of a corresponding group of lights on the left.

Digital Output Test

Click the DO tab in the Device Test dialog box to bring it up to front of the screen.
These pages will present all DO ports of devices in a list. Users could flip the state of bit by clicking the buttons and editing the hex value of DO port.

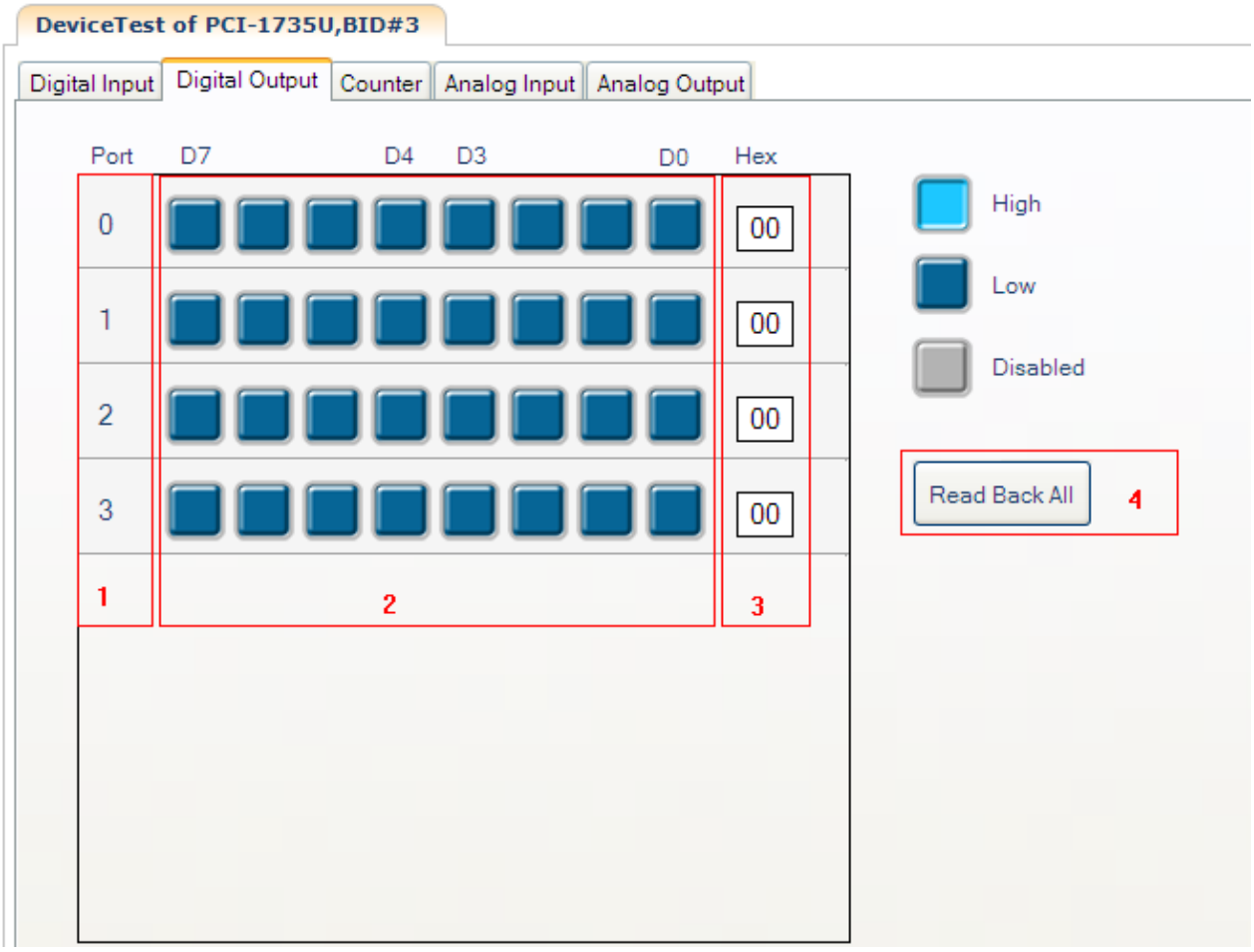

Item 1: Shows the port number of a corresponding group of buttons on the right.

Item 2: The user can click the button to output a value to corresponding channel, then this zone can show output state of the ports.

Item 3: Shows the hexadecimal port value of a corresponding group of buttons on the left.

Item 4: According to the device's features, read back DO ports value manually.

DAQNavi SDK has a series of application programming interfaces, which is a library of classes, methods, and properties for creating applications for your device. For information about how to program with DAQNavi SDK, please refer to DAQNavi Interface Manual Programming with CSCL.

Property List

Device properties are stored in the system and read by the driver when it is loaded, and then the device is programmed according to these loaded values. Different devices have different properties because of the different hardware they use. Property in DAQNavi can be divided into two category, one is named **Features**, the other is truly property. **Features** property is description of the device characteristics,which is read only, you can get it's values but can't set value for these features, so in DAQNavi, you will find the features only has Get method. Property can be set or got by programming, some properties also can be set by the configuration dialog box in device manger. you can set value to modify the writable property of the device in running time.

Following table is a property list supported by PCI-1735U , the value of these property and only lists the default value for the writable properties. User can modify writable property value according to corresponding features.

Property supported by PCI-1735U:

			ã□□Property	Default Value
			PortCount	**4**
			Ports	**An array of DioPort**
Digital Input/Output	**DioCtrlBase**	**Features**	**ChannelCountMax** **PortCount** **PortProgrammable** **PortsType** **DiSupported** **DiDataMask** **DiNoiseFilterSupported** **DiintSupported** **DiintGateSupported** **DiPmintSupported** **DiCosintSupported** **DoSupported** **DoDataMask**	**{Por**
Counter	**CntrFeatures**		**Resolution**	**16**
			Capabilities	
			ChannelCountMax **DataSize** **NoiseFilterSupported** **FmMethods**	

	ã□□Property	Default Value
	OsDelayCountRange	
EventCountCtrl	**Channels**	**An array of EcChannel**
FreqMeterCtrl	**Channels**	**An array of FmChannel**
	Channels	**An array of OsChannel**
OneShotCtrl		

Method List

The DAQNavi SDK Class Library provides a series of methods to manipulate DAQ device functions . Following is an method list which supported by the device PCI-1735U.

Methods supported by PCI-1735U :

		ã□□
Digital Input/Output	**InstantDiCtrl**	**Read** **ReadBit** **SnapStart** **SnapStop**
	InstantDoCtrl	**Write** **WriteBit** **Read** **ReadBit**

Event ID List

Following is an Event list which supported by the device PCI-1735U .

Event supported by PCI-1735U:

Device	**DeviceCtrl**	**PropertyChanged**	**This event occurs when the low-level device's properties changing. It is only effective for the device which selected with 'ModeRead'. you can reload the latest property value by 'UpdateProperties' method.**