欢乐颂
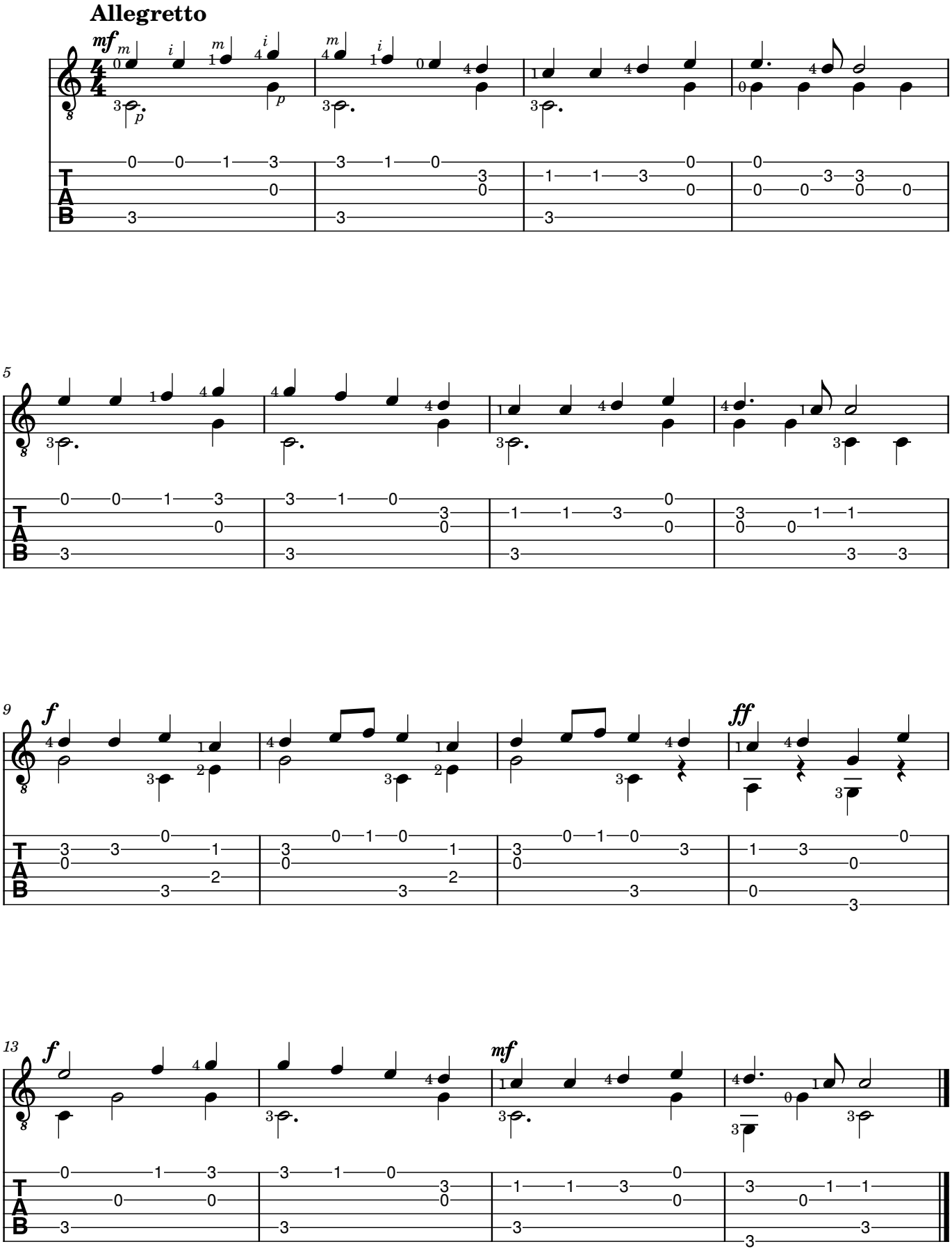
贝多芬
Ludwig von Beethoven