AADONA – Complete Warranty Policy & Claim Process Document

AADONA assures high-quality, Make-in-India products manufactured with precision and tested under stringent quality standards. This document includes the complete warranty policy, warranty claim requirements, and an easy-to-understand visual flowchart of the AADONA warranty claim process.

---

1. WARRANTY REGISTRATION REQUIREMENT

To avail warranty support, customers must follow the below prerequisites:

1. Mandatory Registration:

Customers must register their purchased product on the official AADONA website within 15 days of purchase by submitting a valid invoice copy:

https://aadona.com/product-registration/

2. Invoice Details:

The invoice must clearly mention:

- Product serial number(s)

- Product model number(s)

3. Warranty Start Date:

Warranty will be counted strictly from:

- The date of purchase, as per the invoice uploaded during registration.

4. If Invoice Is Not Uploaded:

If the customer fails to upload the invoice during online product registration, AADONA will consider the product unregistered.

5. If Invoice Is Missing:

If a valid purchase invoice is missing, warranty will be calculated as:

- 3 months from the date of import (as per AADONA's internal database).

---

2. WARRANTY ELIGIBILITY CONDITIONS

- Warranty is applicable only to failures arising from manufacturing defects.

- Physical damage, burn, liquid damage, mishandling, or tampering voids the warranty.

- The serial number on the product must match AADONA's internal records.

- Products with altered, damaged, or tampered serial number labels are not eligible for warranty.

---

3. PROOF OF PURCHASE

- A valid invoice is mandatory for full warranty claim eligibility.

- AADONA reserves the right to decline warranty claims if:

  - The invoice is manipulated, illegible, or incorrect.

  - The product registration was not completed within 15 days.

---

4. WARRANTY SERVICE PROCESS

- Customer must raise a warranty/RMA request via AADONA's support portal or authorized partner.

- Products should be sent to the designated AADONA service center with proper packaging.

- After inspection, AADONA will:

  - Repair the defective component, or

  - Replace the unit, depending on the extent of failure and stock availability.

---

5. WARRANTY CLAIM REQUIREMENTS

To claim warranty, customers must log in to the customer section on our website and submit the warranty claim form along with the following details:

- Model name

- Date of purchase

- Serial number (Incorrect serial number will lead to warranty rejection)

- Full name of purchase source

- City of purchase

- Product registration token number (received via email upon registration)

- Invoice copy with serial number

- Email ID

- Direct contact number (You may receive a call-back for basic troubleshooting)

Our support team will assist with troubleshooting, verification, and issue a ticket number if the product is found faulty.

Company obligation under this policy is limited to repairing or replacing the damaged part. If the machine is beyond repair, the company may choose to replace it. At any given time, the maximum value of claims will not exceed the MRP or purchase price, whichever is lower.

---

6. WHEN IS WARRANTY VOID?

Warranty stands void under the following conditions:

- Burn damage due to electrical faults such as power surge, fluctuation, over power, reverse current, short circuit.

- Damage due to negligence: water leakage, free fall, improper installation, rusting, etc.

- Serial number missing or unreadable.

- Unauthorized tampering, opening, or repair attempt.

- Security seal is damaged.

- Firmware tampering.

- Physical damage.

- Serial number mismatch between invoice and product.

- Device flagged under payment issues with point of sale.

- Change of product ownership or if product is reported stolen.

---

7. WARRANTY SHIPPING REQUIREMENT

Warranty material must be sent strictly to the designated service center address only.

Products sent to our Hyderabad HQ or Raipur Warehouse will NOT be processed and will be returned on a TO-PAY basis.

---

8. AADONA'S RIGHTS

AADONA reserves the right to:

- Approve or reject warranty claims based on technical evaluation.

- Offer repair or part replacement depending on availability.

- Modify warranty terms without prior notice.

---

9. CUSTOMER RESPONSIBILITY

- Ensure installation by certified professionals.

- Maintain purchase invoice and registration records.

- Purchase products only from authorized partners.

10. GENERAL TERMS & LEGAL JURISDICTION

- All warranty and replacement decisions are based on AADONA's technical verification.

- All disputes fall under the exclusive jurisdiction of Raipur, Chhattisgarh courts only.

AADONA Warranty Claim Flowchart

AADONA Warranty Claim Process

Steps for Claiming Warranty Service

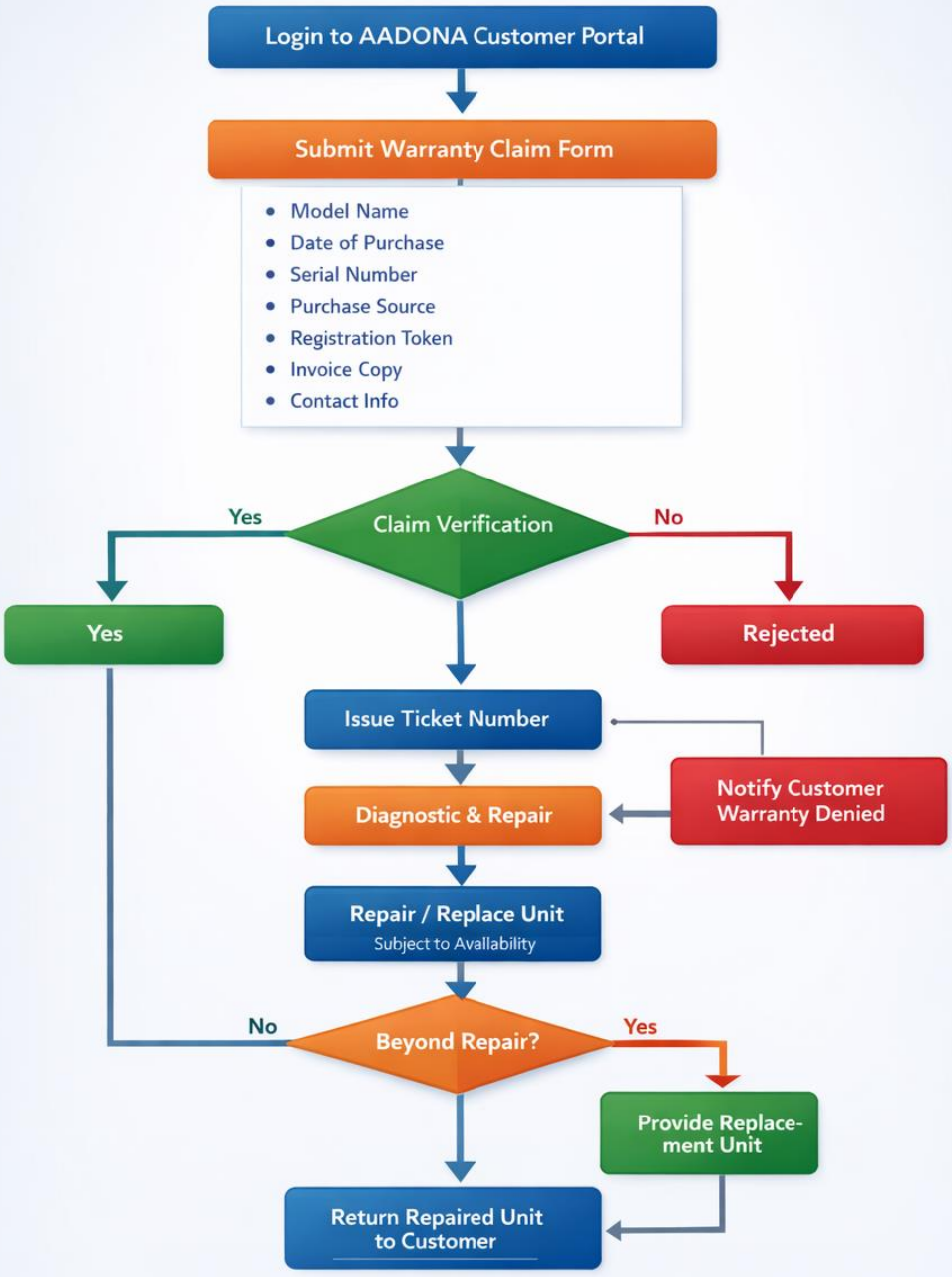

Max Claim Value: Purchase Price **OR MRP**, whichever is lower