```sql
CREATE TABLE City (
    city_code VARCHAR2(10) PRIMARY KEY,
    name VARCHAR2(50),
    state VARCHAR2(50),
    population NUMBER
);

CREATE TABLE Zone (
    zone_id NUMBER PRIMARY KEY,
    name VARCHAR2(50),
    risk_level VARCHAR2(20),
    city_code VARCHAR2(10),
    FOREIGN KEY (city_code) REFERENCES City(city_code)
);

CREATE TABLE Manager (
    emp_id NUMBER PRIMARY KEY,
    full_name VARCHAR2(100),
    doj DATE,
    email VARCHAR2(100)
);

CREATE TABLE Hub (
    reg_no NUMBER PRIMARY KEY,
    street VARCHAR2(100),
    building VARCHAR2(100),
    zone_id NUMBER,
    emp_id NUMBER,
    FOREIGN KEY (zone_id) REFERENCES Zone(zone_id),
    FOREIGN KEY (emp_id) REFERENCES Manager(emp_id)
);
```

```sql
INSERT INTO City VALUES('C002', 'Bengaluru', 'Karnataka', 12000000)


-- Zone
INSERT INTO Zone VALUES(1, 'North Zone', 'Medium', 'C001');
INSERT INTO Zone VALUES(2, 'South Zone', 'High', 'C002');


-- Manager
INSERT INTO Manager VALUES
(101, 'Ravi Kumar', TO_DATE('2018-06-10','YYYY-MM-DD'), 'ravi@gmail
INSERT INTO Manager VALUES
(102, 'Anita Sharma', TO_DATE('2019-08-15','YYYY-MM-DD'), 'anita@gm


-- Hub
INSERT INTO Hub VALUES(1001, 'MG Road', 'Block A', 1, 101);
INSERT INTO Hub VALUES(1002, 'BTM Layout', 'Block B', 2, 102);




-- Cities and their zones
SELECT c.name AS city, z.name AS zone
FROM City c
JOIN Zone z ON c.city_code = z.city_code;

-- Zones and their hubs
SELECT z.name AS zone, h.reg_no, h.street, h.building
FROM Zone z
JOIN Hub h ON z.zone_id = h.zone_id;

-- Hub and manager details
SELECT h.reg_no, m.full_name, m.email
```

```sql
JOIN Manager m ON h.emp_id = m.emp_id;
```

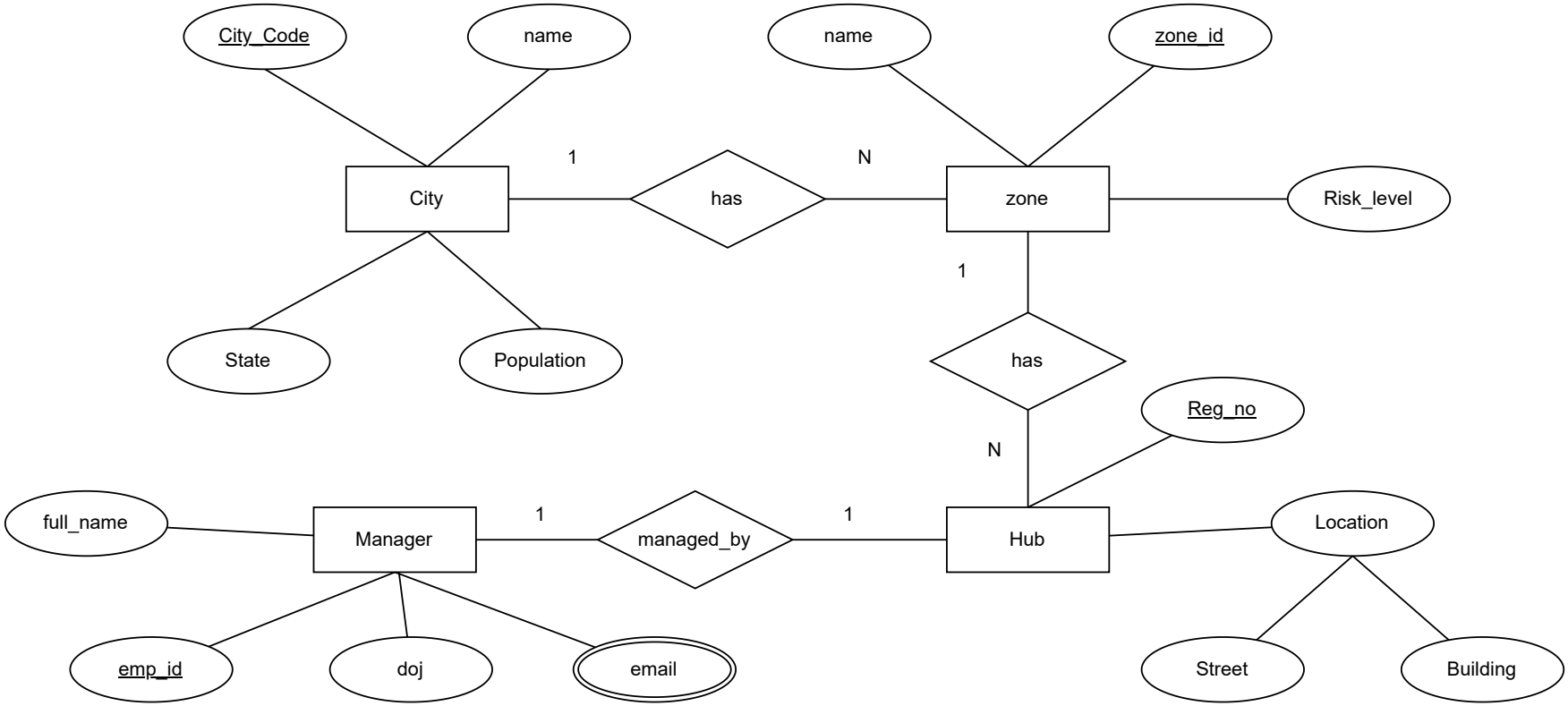
City_Code
name
name
zone_id
City
1
has
N
zone
Risk_level
State
Population
1
has
Reg_no
N
full_name
Manager
1
managed_by
1
Hub
Location
emp_id
doj
email
Street
Building

```sql
DROP TABLE Laptop;
DROP TABLE Professor;
DROP TABLE Office;
DROP TABLE Department;



CREATE TABLE Department (
    code VARCHAR2(50) PRIMARY KEY,
    name VARCHAR2(50),
    establish_date DATE
);

CREATE TABLE Office (
    room_no NUMBER PRIMARY KEY,
    floor NUMBER,
    building_name VARCHAR2(100)
);

CREATE TABLE Professor (
    prof_id NUMBER PRIMARY KEY,
    name VARCHAR2(50),
    dob DATE,
    doj DATE,
    gender VARCHAR2(10),
    salary NUMBER(10,2),
    marital_status VARCHAR2(15),
    code VARCHAR2(10),
    room_no NUMBER,
    FOREIGN KEY (code) REFERENCES Department(code),
    FOREIGN KEY (room_no) REFERENCES Office(room_no)
);
```

```sql
    laptop_id NUMBER PRIMARY KEY,
    brand VARCHAR2(50),
    price NUMBER,
    purchase_date DATE,
    configuration VARCHAR2(50),
    prof_id NUMBER,
    FOREIGN KEY (prof_id) REFERENCES Professor(prof_id)
);



-- Department
INSERT INTO Department VALUES
('CSE', 'Computer Science', TO_DATE('2022-05-17','YYYY-MM-DD'));

INSERT INTO Department VALUES
('ECE', 'Electronics', TO_DATE('2022-07-19','YYYY-MM-DD'));


-- Office
INSERT INTO Office VALUES(101, 1, 'Block A');
INSERT INTO Office VALUES(202, 2, 'Block B');


-- Professor
INSERT INTO Professor VALUES
(1, 'Ramesh',
 TO_DATE('1980-05-10','YYYY-MM-DD'),
 TO_DATE('2010-06-01','YYYY-MM-DD'),
 'Male', 75000, 'Married', 'CSE', 101);

INSERT INTO Professor VALUES
(2, 'Sita',
 TO_DATE('1985-08-20','YYYY-MM-DD'),
```

```sql
 'Female', 68000, 'Single', 'ECE', 202);


-- Laptop
INSERT INTO Laptop VALUES
(1001, 'Dell', 65000,
 TO_DATE('2023-01-10','YYYY-MM-DD'),
 'i7 16GB', 1);

INSERT INTO Laptop VALUES
(1002, 'HP', 55000,
 TO_DATE('2023-02-15','YYYY-MM-DD'),
 'i5 8GB', 2);




-- Professors and their departments
SELECT p.name AS professor_name, d.name AS department
FROM Professor p
JOIN Department d ON p.code = d.code;


-- Professors and their office
SELECT p.name, o.room_no, o.building_name
FROM Professor p
JOIN Office o ON p.room_no = o.room_no;


-- Professors and their laptops
SELECT p.name, l.laptop_id, l.brand, l.configuration
FROM Professor p
JOIN Laptop l ON p.prof_id = l.prof_id;
```

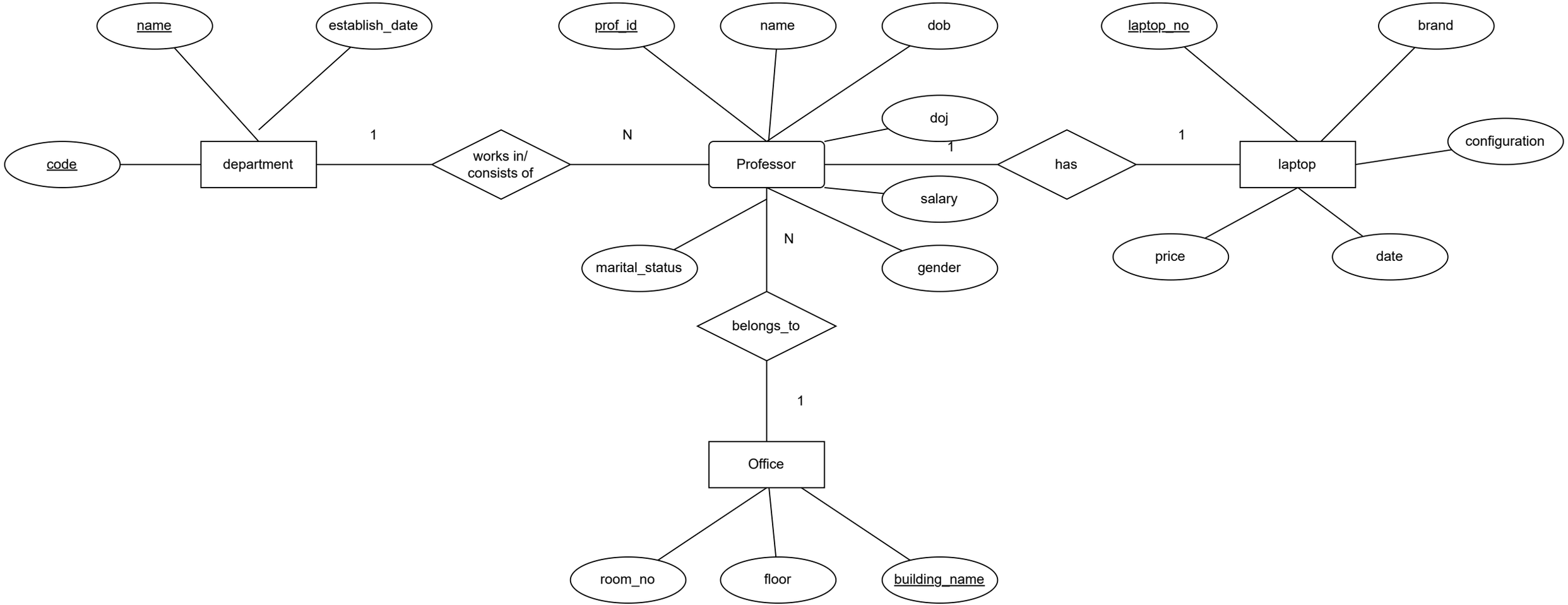
name
establish_date
code
department
1
works in/
consists of
N
prof_id
name
dob
doj
Professor
1
has
1
laptop_no
brand
configuration
laptop
salary
marital_status
N
gender
price
date
belongs_to
1
Office
room_no
floor
building_name