Tab 1

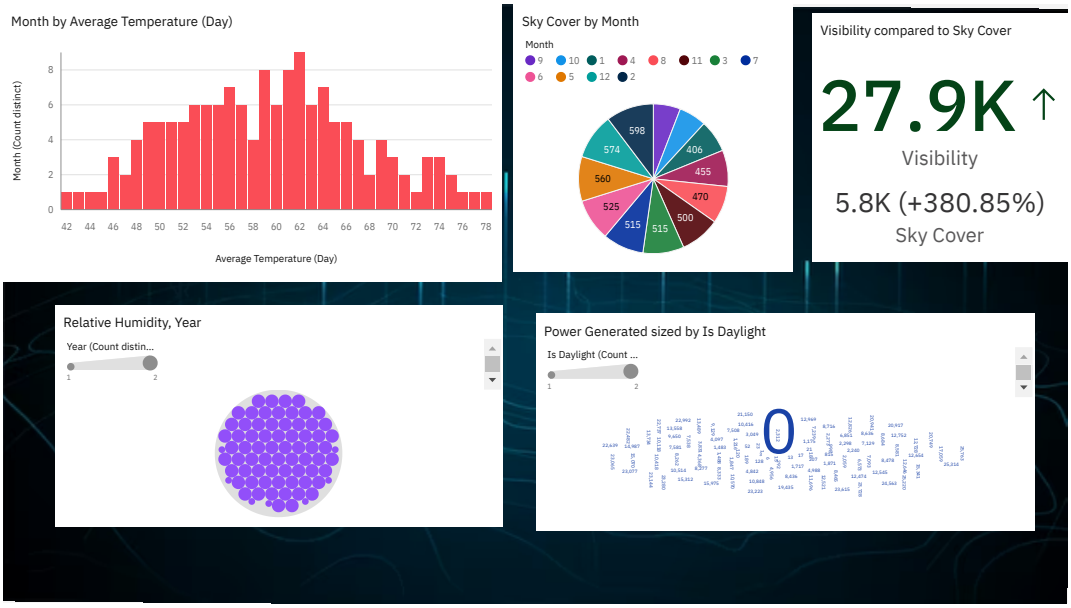
Month by Average Temperature (Day)
Month (Count distinct)
0
2
4
6
8
42 44 46 48 50 52 54 56 58 60 62 64 66 68 70 72 74 76 78
Average Temperature (Day)
Sky Cover by Month
Month
9 10 1 4 8 11 3 7
6 5 12 2
598
406
455
470
500
515
515
525
560
574
Visibility compared to Sky Cover
27.9K ↑
Visibility
5.8K (+380.85%)
Sky Cover
Relative Humidity, Year
Year (Count distin...
1
2
Power Generated sized by Is Daylight
Is Daylight (Count ...
1
2
0