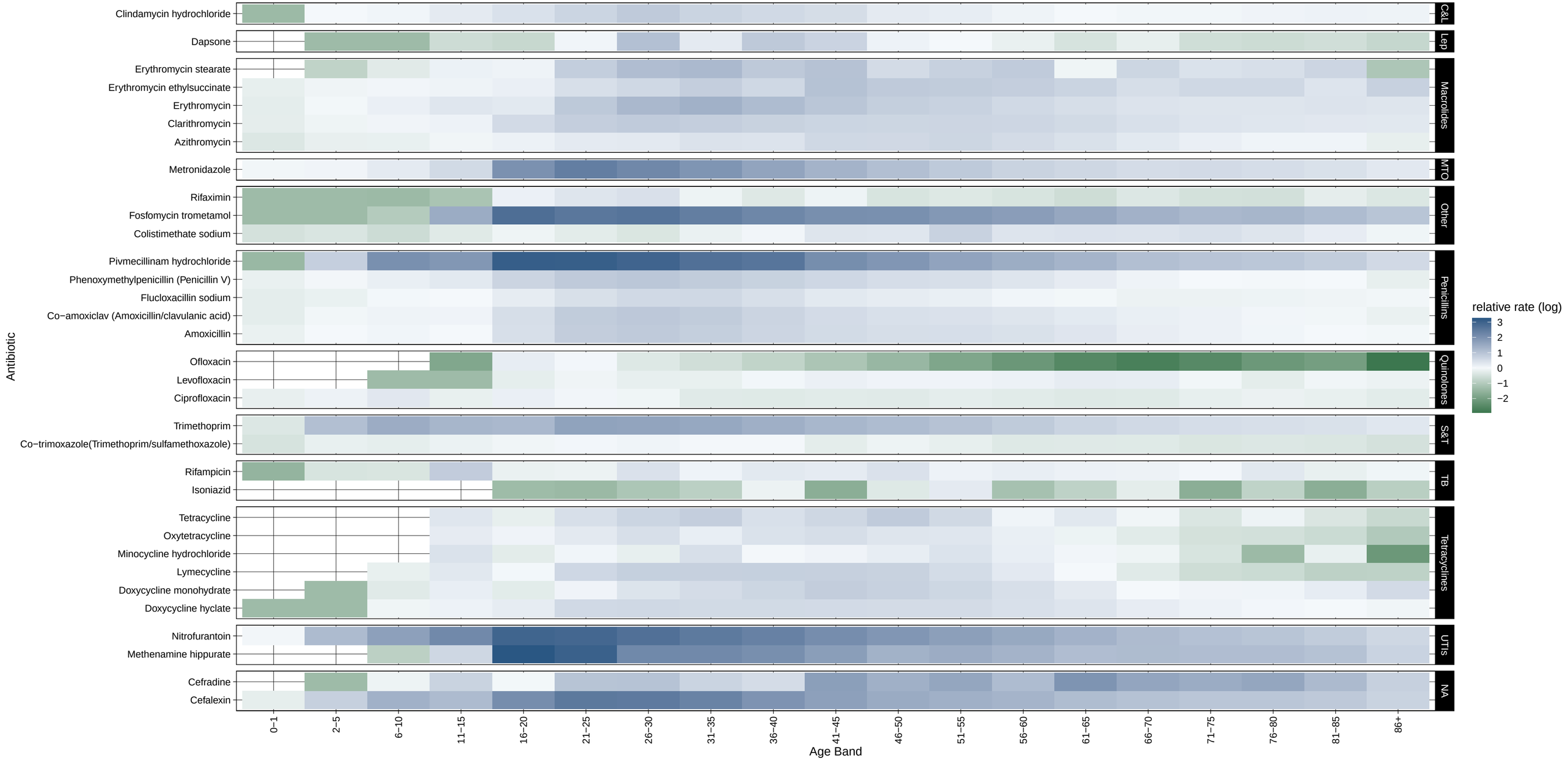C: Relative prescription rate by sex (2023)