TURKEY. SÜPER LIG
2025-2026

MAÇ DINAMIĞINDE GOLLER (NORMAL SÜRE)

		↓	1. Devre	2. Devre	0-15	15-30	30-45	45+	45-60	60-75	75-90	90+
1	Galatasaray	32	14 44%	18 56% ★	3 9%	7 22% ★	1 3%	3 9% ★	4 13%	8 25% ★	3 9%	3 9% ★
2	Fenerbahçe	32	14 44%	18 56% ★	4 13%	2 6%	7 22% ★	1 3%	4 13%	6 19%	6 19% ★	2 6%
3	Trabzonspor	27	12 44%	15 56%	4 15%	3 11%	4 15%	1 4%	7 26% ★	2 7%	4 15%	2 7%
4	Beşiktaş	26	15 58% ★	11 42%	7 27% ★	4 15%	3 12%	1 4%	3 12%	4 15%	1 4%	3 12% ★
5	Gaziantep	23	12 52%	11 48%	4 17%	2 9%	6 26%	—	1 4%	7 30%	1 4%	2 9%
6	Samsunspor	22	8 36%	14 64%	5 23%	1 5%	2 9%	—	5 23%	4 18%	4 18%	1 5%
7	Konyaspor	20	9 45%	11 55%	1 5%	5 25%	1 5%	2 10%	5 25%	1 5%	5 25%	—
8	Başakşehir	20	8 40%	12 60%	—	4 20%	2 10%	2 10%	4 20%	3 15%	2 10%	3 15% ★
9	Göztepe	18	6 33%	12 67%	2 11%	1 6%	2 11%	1 6%	6 33%	1 6%	3 17%	2 11%
10	Genclerbirligi	17	7 41%	10 59%	1 6%	4 24%	2 12%	—	1 6%	4 24%	5 29%	—
11	C. Rizespor	17	9 53%	8 47%	4 24%	2 12%	1 6%	2 12%	3 18%	1 6%	2 12%	2 12%
12	Kayserispor	15	2 13%	13 87%	1 7%	—	1 7%	—	3 20%	5 33%	3 20%	2 13%
13	Antalyaspor	14	6 43%	8 57%	2 14%	2 14%	2 14%	—	3 21%	1 7%	4 29%	—
14	Kasimpasa	14	5 36%	9 64%	—	1 7%	4 29%	—	2 14%	4 29%	2 14%	1 7%
15	Alanyaspor	14	5 36%	9 64%	1 7%	2 14%	—	2 14%	1 7%	3 21%	3 21%	2 14%
16	Karagümrük	13	6 46%	7 54%	—	2 15%	4 31%	—	1 8%	—	3 23%	3 23% ★
17	Kocaelispor	12	5 42%	7 58%	—	2 17%	2 17%	1 8%	1 8%	3 25%	2 17%	1 8%
18	Eyüpspor	10	4 40%	6 60%	3 30%	1 10%	—	—	2 20%	2 20%	1 10%	1 10%
	Ortalama	19	8 42%	11 58%	2.3 12%	2.5 13%	2.4 13%	0.89 5%	3.1 16%	3.3 17%	3 16%	1.67 9%

MAÇ DINAMIĞINDE GOLLER (NORMAL SÜRE)

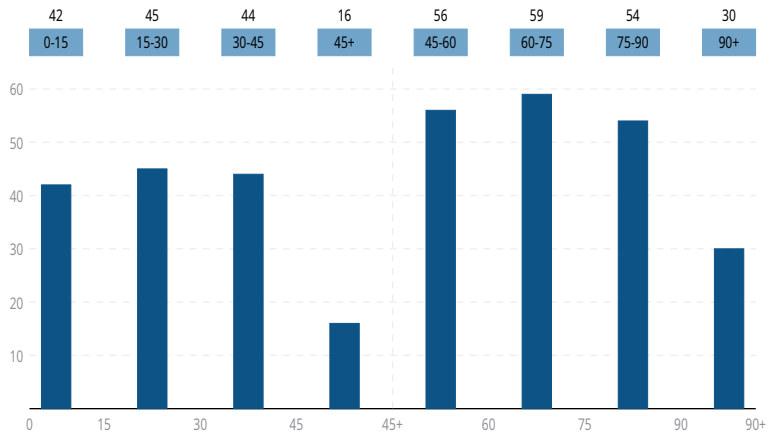

MAÇ DINAMIĞINDE YENEN GOLLER

		↓	1. Devre	2. Devre	0-15	15-30	30-45	45+	45-60	60-75	75-90	90+
1	Kayserispor	32	14 44%	18 56%	2 6%	3 9%	8 25%	1 3%	7 22%	5 16%	3 9%	3 9%
2	Karagümrük	29	11 38%	18 62%	2 7%	3 10%	5 17%	1 3%	3 10%	11 38%	3 10%	1 3%
3	Antalyaspor	25	12 48%	13 52%	4 16%	3 12%	4 16%	1 4%	5 20%	1 4% ★	3 12%	4 16%
4	Gaziantep	24	12 50%	12 50%	5 21%	5 21%	1 4%	1 4%	2 8%	3 13%	7 29%	— ★
5	Konyaspor	24	12 50%	12 50%	2 8%	4 17%	4 17%	2 8%	6 25%	5 21%	1 4% ★	— ★
6	C. Rizespor	23	8 35%	15 65%	4 17%	2 9%	1 4%	1 4%	4 17%	4 17%	3 13%	4 17%
7	Genclerbirligi	21	9 43%	12 57%	2 10%	1 5%	4 19%	2 10%	5 24%	3 14%	1 5% ★	3 14%
8	Kasimpasa	21	13 62%	8 38%	5 24%	4 19%	2 10%	2 10%	3 14%	2 10%	1 5% ★	2 10%
9	Beşiktaş	19	8 42%	11 58%	2 11%	2 11%	2 11%	2 11%	3 16%	3 16%	5 26%	— ★
10	Eyüpspor	18	6 33%	12 67%	2 11%	2 11%	2 11%	— ★	1 6%	4 22%	5 28%	2 11%
11	Başakşehir	17	6 35%	11 65%	— ★	1 6%	3 18%	2 12%	2 12%	4 24%	3 18%	2 12%
12	Samsunspor	16	7 44%	9 56%	1 6%	3 19%	3 19%	— ★	3 19%	1 6% ★	3 19%	2 13%
13	Alanyaspor	15	5 33%	10 67%	3 20%	2 13%	— ★	— ★	3 20%	4 27%	3 20%	— ★
14	Kocaelispor	15	4 27%	11 73%	3 20%	— ★	— ★	1 7%	3 20%	2 13%	4 27%	2 13%
15	Fenerbahçe	14	7 50%	7 50%	3 21%	4 29%	— ★	— ★	2 14%	3 21%	1 7% ★	1 7%
16	Trabzonspor	13	7 54%	6 46% ★	— ★	4 31%	3 23%	— ★	— ★	1 8% ★	2 15%	3 23%
17	Galatasaray	11	4 36%	7 64%	2 18%	1 9%	1 9%	— ★	2 18%	1 9% ★	3 27%	1 9%
18	Göztepe	9	2 22% ★	7 78%	— ★	1 11%	1 11%	— ★	2 22%	2 22%	3 33%	— ★
	Ortalama	19	8 42%	11 58%	2.3 12%	2.5 13%	2.4 13%	0.89 5%	3.1 16%	3.3 17%	3 16%	1.67 9%

ATILAN VE YENEN GOLLER ARASINDAKI FARK

		↓	1. Devre	2. Devre	0-15	15-30	30-45	45+	45-60	60-75	75-90	90+
1	Galatasaray	21	10 ★	11 ★	1	6 ★	0	3 ★	2	7 ★	0	2
2	Fenerbahçe	18	7	11 ★	1	-2	7 ★	1	2	3	5 ★	1
3	Trabzonspor	14	5	9	4	-1	1	1	7 ★	1	2	-1
4	Göztepe	9	4	5	2	0	1	1	4	-1	0	2
5	Beşiktaş	7	7	0	5 ★	2	1	-1	0	1	-4	3 ★
6	Samsunspor	6	1	5	4	-2	-1	0	2	3	1	-1
7	Başakşehir	3	2	1	0	3	-1	0	2	-1	-1	1
8	Gaziantep	-1	0	-1	-1	-3	5	-1	-1	4	-6	2
9	Alanyaspor	-1	0	-1	-2	0	0	2	-2	-1	0	2
10	Kocaelispor	-3	1	-4	-3	2	2	0	-2	1	-2	-1
11	Konyaspor	-4	-3	-1	-1	1	-3	0	-1	-4	4	0
12	Genclerbirligi	-4	-2	-2	-1	3	-2	-2	-4	1	4	-3
13	C. Rizespor	-6	1	-7	0	0	0	1	-1	-3	-1	-2
14	Kasimpasa	-7	-8	1	-5	-3	2	-2	-1	2	1	-1
15	Eyüpspor	-8	-2	-6	1	-1	-2	0	1	-2	-4	-1
16	Antalyaspor	-11	-6	-5	-2	-1	-2	-1	-2	0	1	-4
17	Karagümrük	-16	-5	-11	-2	-1	-1	-1	-2	-11	0	2
18	Kayserispor	-17	-12	-5	-1	-3	-7	-1	-4	0	0	-1

YENEN GOLLERIN YERI

		Ortalama mesafe, mt.	Ceza sahası dışı		Ceza sahası dışından	
1	Kayserispor	12	26	81%	6	19%
2	C. Rizespor	10	20	87%	3	13%
3	Genclerbirligi	10	19	90%	2	10%
4	Konyaspor	10	20	83%	4	17%
5	Antalyaspor	10	22	88%	3	12%
6	Başakşehir	10	14	82%	3	18%
7	Eyüpspor	9	16	89%	2	11%
8	Karagümrük	9	28	97%	1	3%
9	Kasimpasa	9	19	90%	2	10%
10	Beşiktaş	9	19	100%	—	
11	Fenerbahçe	8	11	79%	3	21%
12	Gaziantep	8	20	83%	4	17%
13	Samsunspor	8	16	100%	—	
14	Trabzonspor	6	11	85%	2	15%
15	Alanyaspor	6	15	100%	—	
16	Kocaelispor	6	13	87%	2	13%
17	Göztepe	5.9	7	78%	2	22%
18	Galatasaray	5.5	11	100%	—	
	Ortalama	8	17	89%	2.2	27%

ATILAN GOLLERIN YERI

		Ortalama mesafe, mt.	Ceza sahası dışı		Ceza sahası dışından	
1	Kayserispor	12	11	73%	4	27%
2	Gaziantep	11	18	78%	5	22%
3	Göztepe	11	16	89%	2	11%
4	Alanyaspor	10	11	79%	3	21%
5	Trabzonspor	10	23	85%	4	15%
6	Galatasaray	10	27	84%	4	13%
7	Antalyaspor	9	12	86%	2	14%
8	Beşiktaş	9	24	92%	2	8%
9	Başakşehir	9	16	80%	3	15%
10	Konyaspor	9	18	90%	—	
11	Fenerbahçe	8	28	88%	3	9%
12	C. Rizespor	8	13	76%	3	18%
13	Genclerbirligi	8	15	88%	1	6%
14	Samsunspor	8	19	86%	1	5%
15	Kocaelispor	7	10	83%	2	17%
16	Kasimpasa	5.7	13	93%	—	
17	Karagümrük	4.5	12	92%	—	
18	Eyüpspor	4	10	100%	—	
	Ortalama	8	16	86%	2.2	27%

GOL BÖLGELERI

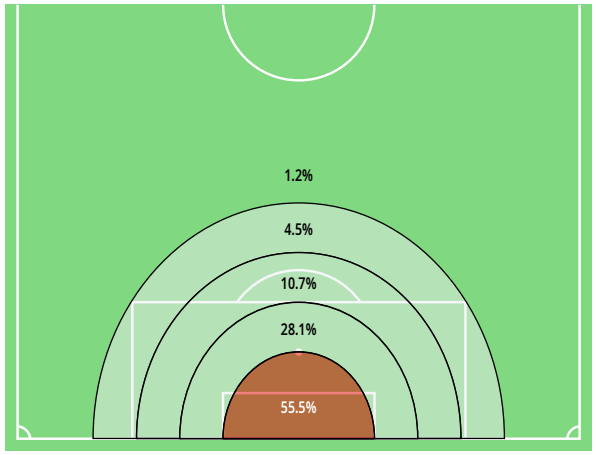

GOL HÜCUMLARININ SÜRESI, SANIYE

		↓
1	Galatasaray	:31.9
2	Fenerbahçe	:31
3	Trabzonspor	:27.2
4	Samsunspor	:26.1
5	Beşiktaş	:23.7
6	Konyaspor	:20.7
7	Kayserispor	:20.6
8	Gaziantep	:16.4
9	Başakşehir	:15.1
10	C. Rizespor	:12.2
11	Eyüpspor	:11.4
12	Genclerbirligi	:10.4
13	Kasimpasa	:10.4
14	Antalyaspor	:10.1
15	Göztepe	:10.1
16	Karagümrük	:9.3
17	Alanyaspor	:8.8
18	Kocaelispor	:6.6
	Ortalama	:16.8

GOL HÜCUMLARINDA PAS SAYISI

		↓
1	Galatasaray	11
2	Fenerbahçe	11
3	Beşiktaş	8
4	Trabzonspor	8
5	Samsunspor	7
6	Kayserispor	7
7	Konyaspor	7
8	Gaziantep	4.9
9	Başakşehir	4.5
10	Kasimpasa	3.9
11	C. Rizespor	3.7
12	Eyüpspor	3.3
13	Genclerbirligi	3.2
14	Antalyaspor	3.1
15	Karagümrük	2.7
16	Alanyaspor	2.3
17	Göztepe	2.1
18	Kocaelispor	1.73
	Ortalama	5.3

PENALTI*

		↓		Penaltılar	
1	Trabzonspor	4 / 4	100%	1 / 1	100%
2	Gaziantep	4 / 3	75%	5 / 4	80%
3	Konyaspor	3 / 3	100%	1 / 1	100%
4	Fenerbahçe	4 / 2	50%	—	
5	Beşiktaş	4 / 2	50%	1 / 1	100%
6	Genclerbirligi	3 / 2	67%	2 / 2	100%
7	Galatasaray	2 / 2	100%	—	
8	Başakşehir	2 / 2	100%	3 / 2	67%
9	Alanyaspor	2 / 2	100%	2 / 1	50%
10	Kocaelispor	2 / 2	100%	2 / 2	100%
11	Karagümrük	2 / 1	50%	4 / 3	75%
12	Samsunspor	1 / 1	100%	1 / 1	100%
13	Kasimpasa	1 / 1	100%	1 / 0	0%
14	Eyüpspor	1 / 1	100%	4 / 4	100%
15	Göztepe	1 / 0	0%	1 / 0	0%
16	Kayserispor	—		3 / 3	100%
17	C. Rizespor	—		4 / 2	50%
18	Antalyaspor	—		1 / 1	100%
	Ortalama	2 / 1.56	78%	2 / 1.56	78%

*only direct penalties, rebounds not included

PENALTI BÖLGELERI

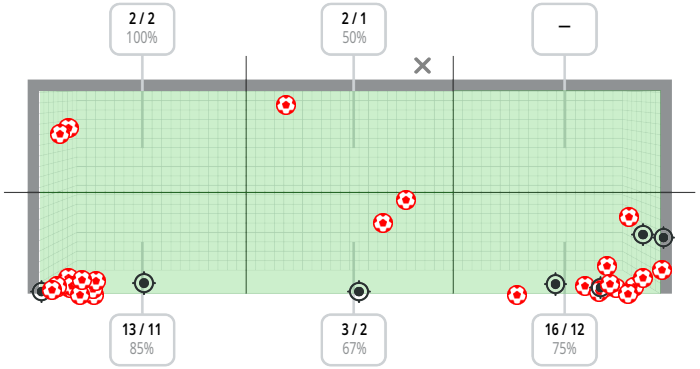

AKAN OYUN GOLLERI

		↓		Set Hücumları		Kontra Ataklar		Sol kanat		Merkez		Sağ kanat	
1	Galatasaray	28	88%	19	68%	9	32%	5	18%	12	43%	11	39%
2	Fenerbahçe	24	75%	21	88%	3	13%	11	46%	6	25%	7	29%
3	Beşiktaş	18	69%	11	61%	7	39%	8	44%	7	39%	3	17%
4	Trabzonspor	16	59%	12	75%	4	25%	5	31%	5	31%	6	38%
5	Konyaspor	16	80%	14	88%	2	13%	3	19%	4	25%	9	56%
6	Gaziantep	14	61%	9	64%	5	36%	6	43%	5	36%	3	21%
7	Samsunspor	14	64%	12	86%	2	14%	8	57%	2	14%	4	29%
8	C. Rizespor	14	82%	7	50%	7	50%	2	14%	9	64%	3	21%
9	Kayserispor	13	87%	12	92%	1	8%	4	31%	5	38%	4	31%
10	Başakşehir	12	60%	7	58%	5	42%	3	25%	4	33%	5	42%
11	Kasimpasa	11	79%	8	73%	3	27%	4	36%	4	36%	3	27%
12	Göztepe	11	61%	5	45%	6	55%	5	45%	5	45%	1	9%
13	Genclerbirligi	10	59%	6	60%	4	40%	2	20%	5	50%	3	30%
14	Alanyaspor	10	71%	7	70%	3	30%	2	20%	5	50%	3	30%
15	Antalyaspor	10	71%	7	70%	3	30%	2	20%	3	30%	5	50%
16	Karagümrük	8	62%	7	88%	1	13%	3	38%	3	38%	2	25%
17	Eyüpspor	8	80%	6	75%	2	25%	3	38%	5	63%	—	
18	Kocaelispor	5	42%	5	100%	—		—		—		5	100%
	Ortalama	13	70%	10	72%	3.7	28%	4.2	31%	4.9	37%	4.3	32%

DURAN TOP GOLLERI

		↓		Kornerden		Serbest vuruştan		Serbest vuruş şutları		Ceza sahası hücumları*		Taç atışı atakları	
1	Trabzonspor	11	41%	4	36%	3	27%	1	9%	4	36%	—	
2	Fenerbahçe	8	25%	3	38%	3	38%	1	13%	2	25%	—	
3	Beşiktaş	8	31%	6	75%	—		—		2	25%	—	
4	Gaziantep	8	35%	5	63%	—		—		3	38%	—	
5	Samsunspor	8	36%	7	88%	—		—		1	13%	—	
6	Başakşehir	8	40%	5	63%	1	13%	1	13%	2	25%	—	
7	Göztepe	7	39%	2	29%	3	43%	1	14%	—		2	29%
8	Genclerbirligi	7	41%	4	57%	1	14%	—		2	29%	—	
9	Kocaelispor	7	58%	2	29%	2	29%	1	14%	2	29%	1	14%
10	Karagümrük	5	38%	4	80%	—		—		1	20%	—	
11	Galatasaray	4	13%	1	25%	1	25%	—		2	50%	—	
12	Konyaspor	4	20%	1	25%	—		—		3	75%	—	
13	Alanyaspor	4	29%	—		2	50%	1	25%	2	50%	—	
14	Antalyaspor	4	29%	2	50%	2	50%	—		—		—	
15	C. Rizespor	3	18%	—		3	100%	1	33%	—		—	
16	Kasimpasa	3	21%	2	67%	—		—		1	33%	—	
17	Kayserispor	2	13%	2	100%	—		—		—		—	
18	Eyüpspor	2	20%	1	50%	—		—		1	50%	—	
	Ortalama	5.7	30%	2.8	50%	1.17	20%	0.39	7%	1.56	27%	0.17	3%

*all penalty shots, including rebounds

OYUNDA YENEN GOLLER

		↓		Set Hücumları		Kontra Ataklar		Sol kanat		Merkez		Sağ kanat	
1	Karagümrük	22	76%	17	77%	5	23%	10	45%	5	23%	7	32%
2	Kayserispor	21	66%	15	71%	6	29%	9	43%	6	29%	6	29%
3	Konyaspor	18	75%	14	78%	4	22%	7	39%	6	33%	5	28%
4	Antalyaspor	18	72%	13	72%	5	28%	7	39%	9	50%	2	11%
5	Genclerbirligi	17	81%	15	88%	2	12%	5	29%	6	35%	6	35%
6	C. Rizespor	17	74%	8	47%	9	53%	8	47%	6	35%	3	18%
7	Kasimpasa	16	76%	12	75%	4	25%	5	31%	6	38%	5	31%
8	Gaziantep	14	58%	9	64%	5	36%	4	29%	7	50%	3	21%
9	Beşiktaş	13	68%	7	54%	6	46%	4	31%	4	31%	5	38%
10	Samsunspor	11	69%	9	82%	2	18%	2	18%	3	27%	6	55%
11	Başakşehir	11	65%	10	91%	1	9%	4	36%	5	45%	2	18%
12	Alanyaspor	11	73%	10	91%	1	9%	4	36%	3	27%	4	36%
13	Eyüpspor	11	61%	7	64%	4	36%	1	9%	7	64%	3	27%
14	Fenerbahçe	10	71%	7	70%	3	30%	3	30%	4	40%	3	30%
15	Galatasaray	10	91%	7	70%	3	30%	1	10%	3	30%	6	60%
16	Trabzonspor	9	69%	6	67%	3	33%	1	11%	4	44%	4	44%
17	Kocaelispor	7	47%	6	86%	1	14%	—		4	57%	3	43%
18	Göztepe	6	67%	3	50%	3	50%	1	17%	1	17%	4	67%
	Ortalama	13	70%	10	72%	3.7	28%	4.2	31%	4.9	37%	4.3	32%

YENEN GOLLER - DURAN TOP

		↓		Kornerden		Serbest vuruştan		Serbest vuruş şutları		Ceza sahası hücumları*		Taç atışı atakları	
1	Kayserispor	11	34%	5	45%	2	18%	1	17%	3	27%	1	9%
2	Gaziantep	10	42%	4	40%	2	20%	1	33%	4	40%	—	
3	Karagümrük	7	24%	3	43%	1	14%	—		3	43%	—	
4	Antalyaspor	7	28%	5	71%	1	14%	—		1	14%	—	
5	Eyüpspor	7	39%	3	43%	—		—		4	57%	—	
6	Kocaelispor	7	47%	5	71%	—		—		2	29%	—	
7	Konyaspor	6	25%	3	50%	2	33%	1	20%	1	17%	—	
8	C. Rizespor	6	26%	3	50%	1	17%	—		2	33%	—	
9	Beşiktaş	6	32%	4	67%	—		—		1	17%	1	17%
10	Başakşehir	6	35%	3	50%	1	17%	—		2	33%	—	
11	Kasimpasa	5	24%	3	60%	1	20%	1	20%	—		1	20%
12	Samsunspor	5	31%	3	60%	1	20%	—		1	20%	—	
13	Genclerbirligi	4	19%	1	25%	1	25%	1	17%	2	50%	—	
14	Alanyaspor	4	27%	2	50%	1	25%	—		1	25%	—	
15	Fenerbahçe	4	29%	2	50%	2	50%	2	67%	—		—	
16	Trabzonspor	4	31%	2	50%	1	25%	—		1	25%	—	
17	Göztepe	3	33%	—		3	100%	—		—		—	
18	Galatasaray	1	9%	—		1	100%	—		—		—	
	Ortalama	5.7	30%	2.8	50%	1.17	20%	0.39	9%	1.56	27%	0.17	3%

*all penalty shots, including rebounds

ŞUTLAR / İSABETLI

		↓		İsabetsiz	Direkten dönen	Engellenen	Ceza sahasından / isabetli
1	Fenerbahçe	17 / 6	39%	5.3	0.53	4.4	9 / 3.9
2	Beşiktaş	15 / 6	42%	4.1	0.47	4	10 / 4.7
3	Galatasaray	16 / 6	39%	7	0.67	2.2	10 / 4.3
4	Trabzonspor	14 / 5.7	40%	4.6	0.47	3.6	8 / 4.1
5	Konyaspor	13 / 4.9	37%	4.5	0.33	3.3	7 / 3.1
6	Gaziantep	12 / 4.7	38%	4.3	0.13	3.3	6 / 2.7
7	Göztepe	12 / 4.6	38%	4.9	0.13	2.6	7 / 2.7
8	Kayserispor	11 / 4.3	40%	4.5	0.2	1.8	5.5 / 2.1
9	Başakşehir	12 / 4.3	37%	4	0.27	3.1	7 / 2.5
10	Samsunspor	12 / 4.2	35%	4.7	0.47	2.8	7 / 3
11	Eyüpspor	11 / 4.1	37%	4.4	0.13	2.6	6 / 2.6
12	Antalyaspor	8 / 3.9	50%	2.5	0.27	1.2	4.8 / 2.5
13	Kocaelispor	10 / 3.7	38%	3.7	0.27	2.1	5.4 / 2.3
14	Genclerbirligi	10 / 3.7	38%	3.2	0.13	2.7	4.8 / 2.3
15	Alanyaspor	11 / 3.6	34%	4.3	0.27	2.5	6 / 2.3
16	C. Rizespor	11 / 3.4	31%	4.1	0.27	3.2	5.5 / 1.93
17	Kasimpasa	10 / 3	29%	4.6	0.13	2.7	5.7 / 1.8
18	Karagümrük	10 / 2.7	26%	4.4	0.33	2.7	4.5 / 1.87
	Ortalama	12 / 4.4	37%	4.4	0.3	2.8	7 / 2.8

POZISYONLAR / BAŞARILI

		↓	
1	Fenerbahçe	9 / 2.1	25%
2	Galatasaray	8 / 2.1	27%
3	Trabzonspor	6 / 1.8	30%
4	Beşiktaş	8 / 1.73	23%
5	Gaziantep	5.3 / 1.53	29%
6	Samsunspor	6 / 1.47	23%
7	Başakşehir	7 / 1.33	20%
8	Konyaspor	5.8 / 1.33	23%
9	Göztepe	4.9 / 1.2	25%
10	C. Rizespor	4.9 / 1.13	23%
11	Genclerbirligi	3.9 / 1.13	29%
12	Kayserispor	5.1 / 1	20%
13	Alanyaspor	4.5 / 0.93	21%
14	Kasimpasa	4.2 / 0.93	22%
15	Antalyaspor	4.1 / 0.93	23%
16	Karagümrük	4.1 / 0.87	21%
17	Kocaelispor	4.2 / 0.8	19%
18	Eyüpspor	5.4 / 0.67	12%
	Ortalama	5.5 / 1.28	23%

TÜM HAREKETLER / BAŞARILI

		↓	
1	Galatasaray	830 / 676	81%
2	Fenerbahçe	831 / 665	80%
3	Başakşehir	755 / 600	79%
4	Beşiktaş	755 / 594	79%
5	Trabzonspor	738 / 591	80%
6	C. Rizespor	764 / 591	77%
7	Konyaspor	754 / 582	77%
8	Gaziantep	738 / 580	79%
9	Samsunspor	729 / 566	78%
10	Eyüpspor	724 / 565	78%
11	Alanyaspor	714 / 557	78%
12	Kocaelispor	702 / 535	76%
13	Karagümrük	713 / 530	74%
14	Kayserispor	692 / 523	76%
15	Kasimpasa	680 / 507	75%
16	Antalyaspor	656 / 503	77%
17	Genclerbirligi	619 / 464	75%
18	Göztepe	630 / 452	72%
	Ortalama	724 / 560	77%

FAUL / KENDI SAHASINDA

		↓	Sarı kartlar	Kırmızı Kartlar
1	Gaziantep	13 / 7	2.9	0.13
2	C. Rizespor	15 / 7	2.7	0.07
3	Göztepe	17 / 6	2.3	0.27
4	Samsunspor	15 / 6	2.3	0.13
5	Kasimpasa	15 / 5.9	2.3	0.13
6	Antalyaspor	12 / 5.9	2.3	0.13
7	Genclerbirligi	13 / 5.7	1.93	0.33
8	Kocaelispor	14 / 5.2	2.4	0.13
9	Karagümrük	14 / 5.2	2.1	0.13
10	Eyüpspor	12 / 4.8	2.5	—
11	Alanyaspor	13 / 4.7	2.1	—
12	Beşiktaş	15 / 4.7	2.2	0.13
13	Fenerbahçe	13 / 4.6	2.5	0.07
14	Başakşehir	13 / 4.5	2.3	0.2
15	Trabzonspor	12 / 4.3	1.6	0.2
16	Kayserispor	14 / 4.2	2.8	0.13
17	Konyaspor	12 / 4.1	2.1	0.07
18	Galatasaray	12 / 3.8	1.8	0.13
	Ortalama	13 / 5.2	2.3	0.13

YAPILAN FAULLER / KENDI SAHASINDA

		↓	Sarı kartlar	Kırmızı Kartlar
1	Gaziantep	16 / 6	2.4	0.13
2	Alanyaspor	16 / 5.5	1.73	—
3	Eyüpspor	15 / 4.6	1.67	—
4	Trabzonspor	14 / 6	2.1	0.13
5	Antalyaspor	14 / 4.7	1.73	—
6	Karagümrük	14 / 5.5	1.53	0.13
7	Kocaelispor	14 / 6	1.8	—
8	Genclerbirligi	14 / 4.7	1.8	0.07
9	Başakşehir	14 / 5.3	2.3	0.13
10	Fenerbahçe	13 / 6	1.87	0.47
11	Konyaspor	12 / 6	1.67	—
12	Kayserispor	12 / 5.5	1.2	0.13
13	Kasimpasa	12 / 5.1	1.8	0.07
14	Beşiktaş	12 / 4.9	1.73	0.07
15	C. Rizespor	11 / 4.1	1.27	—
16	Galatasaray	10 / 4.7	1.6	0.27
17	Samsunspor	10 / 4.5	1.2	0.07
18	Göztepe	8 / 3.9	1.73	0.13
	Ortalama	13 / 5.2	1.73	0.1

OFSAYTLAR

		↓
1	Eyüpspor	2.9
2	Kocaelispor	2.4
3	Karagümrük	2.3
4	Beşiktaş	2.3
5	Fenerbahçe	2.1
6	Trabzonspor	1.87
7	Antalyaspor	1.8
8	Genclerbirligi	1.8
9	Konyaspor	1.8
10	Göztepe	1.8
11	C. Rizespor	1.73
12	Galatasaray	1.67
13	Samsunspor	1.6
14	Gaziantep	1.53
15	Başakşehir	1.47
16	Kayserispor	1.47
17	Kasimpasa	1.4
18	Alanyaspor	1.2
	Ortalama	1.84

KORNERLER

		↓
1	Fenerbahçe	7
2	Konyaspor	6
3	Samsunspor	5.9
4	Başakşehir	5.7
5	Beşiktaş	5.5
6	Kasimpasa	5.3
7	Gaziantep	5.1
8	Kayserispor	4.8
9	Galatasaray	4.7
10	Göztepe	4.7
11	Alanyaspor	4.7
12	Kocaelispor	4.5
13	Eyüpspor	4.3
14	Trabzonspor	4.1
15	Genclerbirligi	4.1
16	Antalyaspor	3.9
17	Karagümrük	3.9
18	C. Rizespor	3.3
	Ortalama	4.8

TOPLA OYNAMA

		↓		Topla oynama, sayı	Topa sahip olma suresi (ortalama)	Topla Oynama < 5 sec., sayı	Topla Oynama 5 - 15 sec., sayı	Topla Oynama 15 - 45 sec., sayı	Topla Oynama > 45 sec., sayı
1	Fenerbahçe	31:07	59%	99	: 0	20	35	35	9
2	Galatasaray	31:01	60%	96	: 0	19	33	35	9
3	Başakşehir	28:51	55%	93	: 0	22	32	31	8
4	Trabzonspor	27:23	53%	100	: 0	23	38	33	6
5	Konyaspor	27:08	53%	101	: 0	22	39	34	5.5
6	C. Rizespor	26:49	51%	96	: 0	18	39	32	6
7	Beşiktaş	26:32	52%	98	: 0	20	43	29	6
8	Eyüpspor	26:19	52%	99	: 0	21	40	32	5.4
9	Samsunspor	25:40	50%	96	: 0	21	40	29	6
10	Gaziantep	25:23	52%	100	: 0	20	43	32	4.7
11	Alanyaspor	24:58	47%	98	: 0	22	40	31	4.5
12	Kocaelispor	24:26	50%	99	: 0	23	42	30	4.3
13	Kayserispor	24:05	48%	100	: 0	24	41	31	4.2
14	Karagümrük	23:07	47%	103	: 0	25	46	28	3.5
15	Antalyaspor	22:54	44%	96	: 0	25	38	28	4
16	Kasimpasa	22:07	44%	100	: 0	24	44	28	2.7
17	Genclerbirligi	20:47	41%	94	: 0	25	41	25	2.9
18	Göztepe	20:06	42%	96	: 0	27	41	25	2.9
	Ortalama	25:29	50%	98	: 0	22	40	30	5.3

TOPLA OYNAMA, GIRIŞ SAYISI

		↓	Rakip sahaya girişler		4. bölgeye girişler		Rakip ceza sahasına girişler	
1	Karagümrük	103	58	56%	32	31%	12	11%
2	Konyaspor	101	59	58%	40	39%	15	14%
3	Trabzonspor	100	55	55%	35	35%	16	16%
4	Kayserispor	100	57	57%	37	37%	13	13%
5	Gaziantep	100	53	53%	35	35%	14	14%
6	Kasimpasa	100	57	57%	38	38%	14	14%
7	Fenerbahçe	99	65	65%	46	47%	19	19%
8	Eyüpspor	99	51	51%	33	33%	13	13%
9	Kocaelispor	99	54	54%	33	33%	12	12%
10	Alanyaspor	98	54	55%	35	36%	14	15%
11	Beşiktaş	98	57	58%	38	39%	17	18%
12	Göztepe	96	60	62%	38	40%	15	15%
13	Samsunspor	96	56	58%	38	40%	15	16%
14	Galatasaray	96	62	65%	44	46%	18	19%
15	C. Rizespor	96	51	53%	34	36%	14	14%
16	Antalyaspor	96	45	47%	27	28%	10	10%
17	Genclerbirligi	94	43	46%	29	31%	10	11%
18	Başakşehir	93	54	58%	38	40%	15	16%
	Ortalama	98	55	56%	36	37%	14	14%

TOP KAYIPLARI / KENDI SAHASINDA

		↓	Mesafe, m.*
1	Karagümrük	70 / 14	40.1
2	Kayserispor	65 / 13	38.3
3	Kasimpasa	64 / 11	38.1
4	Gaziantep	63 / 17	42.2
5	Eyüpspor	62 / 16	42.4
6	Kocaelispor	62 / 13	40.3
7	Beşiktaş	62 / 13	39.8
8	Göztepe	62 / 7	34.3
9	C. Rizespor	62 / 16	41.5
10	Konyaspor	61 / 12	39.6
11	Alanyaspor	61 / 14	41
12	Trabzonspor	61 / 16	42
13	Başakşehir	59 / 14	40.3
14	Antalyaspor	59 / 18	44.3
15	Genclerbirligi	59 / 14	42.2
16	Fenerbahçe	58 / 10	35.9
17	Samsunspor	58 / 13	39.9
18	Galatasaray	58 / 11	37.2
	Ortalama	61 / 13	40

* - top kayıplarının rakip kaleye ortalama mesafesi

TOP KAYIPLARININ RAKIP KALEYE ORTALAMA MESAFESI

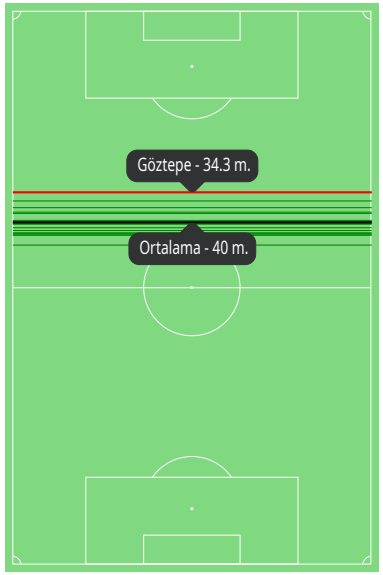

GERI KAZANILAN TOPLAR / RAKIP SAHADA

		↓	Mesafe, m.*
1	Göztepe	49 / 12	72.6
2	Fenerbahçe	49 / 15	69.6
3	C. Rizespor	49 / 9	75.1
4	Beşiktaş	48 / 10	75
5	Trabzonspor	47 / 11	75.2
6	Kasimpasa	47 / 11	73.7
7	Eyüpspor	47 / 9	75.3
8	Gaziantep	47 / 8	76.1
9	Samsunspor	47 / 10	73.8
10	Karagümrük	46 / 10	73.6
11	Konyaspor	46 / 10	73.4
12	Galatasaray	46 / 11	72.3
13	Kayserispor	45 / 11	72.6
14	Alanyaspor	45 / 10	73.1
15	Kocaelispor	44 / 9	74.1
16	Antalyaspor	42 / 7	77.4
17	Başakşehir	41 / 8	74.7
18	Genclerbirligi	40 / 4.9	79.5
	Ortalama	46 / 10	74.3

* - geri kazanılan topların rakip kaleye ortalama mesafesi

GERI KAZANILAN TOPLARIN RAKIP KALEYE ORTALAMA MESAFESI

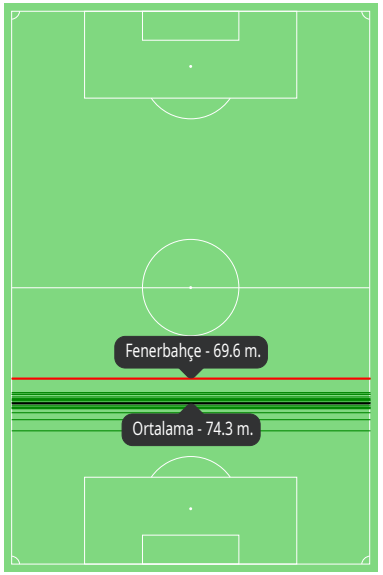

TUM ATAKLAR

		TUM ATAKLAR				SET HÜCUMLARI				KONTRA ATAKLAR				DURAN TOP HÜCUMLARI			
		↓	Şutla biten		Gol	Toplam	Şutla biten		Gol	Toplam	Şutla biten		Gol	Toplam	Şutla biten		Gol
1	Fenerbahçe	85	15	18%	2.1	60	9	15%	1.4	14	2.9	21%	0.2	11	3.6	33%	0.53
2	Galatasaray	84	15	17%	2.1	64	9	14%	1.27	11	2.9	27%	0.6	10	2.9	30%	0.27
3	Konyaspor	82	13	16%	1.33	60	7	12%	0.93	12	2	16%	0.13	10	3.7	39%	0.27
4	Göztepe	80	11	14%	1.2	49	3.6	7%	0.33	18	3.2	18%	0.4	14	4.6	33%	0.47
5	Karagümrük	80	10	12%	0.87	59	5.3	9%	0.47	14	2.1	15%	0.07	7	2.3	31%	0.33
6	Kayserispor	80	11	13%	1	57	5.8	10%	0.8	13	1.73	13%	0.07	10	3.1	32%	0.13
7	Alanyaspor	79	10	13%	0.93	59	5.7	10%	0.47	12	1.67	13%	0.2	8	2.9	36%	0.27
8	Kocaelispor	79	9	11%	0.8	56	4.2	7%	0.33	11	1.33	12%	—	12	3.4	28%	0.47
9	Kasimpasa	79	10	13%	0.93	57	4.9	9%	0.53	13	2	15%	0.2	9	3.1	35%	0.2
10	Trabzonspor	78	14	17%	1.8	58	7	13%	0.8	11	2.7	24%	0.27	9	3.4	38%	0.73
11	Samsunspor	78	12	15%	1.47	56	7	12%	0.8	14	2.6	19%	0.13	8	2.7	32%	0.53
12	Beşiktaş	78	14	18%	1.73	56	7	13%	0.73	13	3.3	26%	0.47	9	3.3	38%	0.53
13	Eyüpspor	74	10	14%	0.67	56	6	11%	0.4	11	1.93	17%	0.13	7	2	28%	0.13
14	C. Rizespor	74	10	13%	1.13	55	5.5	10%	0.47	12	2.5	20%	0.47	7	2.1	29%	0.2
15	Gaziantep	74	12	16%	1.53	53	6	11%	0.6	12	2.7	23%	0.33	9	3	34%	0.53
16	Başakşehir	74	11	15%	1.33	56	6	11%	0.47	9	1.8	19%	0.33	9	3	35%	0.53
17	Genclerbirligi	68	9	13%	1.13	48	4.1	9%	0.4	12	1.67	14%	0.27	8	3.1	37%	0.47
18	Antalyaspor	67	8	11%	0.93	50	3.9	8%	0.47	10	1.67	16%	0.2	8	2	26%	0.27
	Ortalama	77	11	14%	1.28	56	6	11%	0.65	12	2.3	18%	0.25	9	3	33%	0.38

HÜCUM YÖNLERI

		SOL KANAT				MERKEZ				SAĞ KANAT			
		Toplam	Şutla biten		Gol	Toplam	Şutla biten		Gol	Toplam	Şutla biten		Gol
1	Fenerbahçe	29	3.8	13%	0.73	22	4.5	21%	0.4	24	3.4	14%	0.47
2	Galatasaray	28	3.3	12%	0.33	22	4.1	19%	0.8	25	4.5	18%	0.73
3	Konyaspor	25	2.5	10%	0.2	18	2.3	13%	0.27	29	4.3	15%	0.6
4	Göztepe	27	2.6	10%	0.33	21	2.9	14%	0.33	19	1.27	7%	0.07
5	Karagümrük	25	2	8%	0.2	21	3.1	15%	0.2	26	2.3	9%	0.13
6	Kayserispor	27	3.1	11%	0.27	17	2.3	14%	0.33	26	2.1	8%	0.27
7	Alanyaspor	25	2.5	10%	0.13	20	2.9	15%	0.33	26	2	8%	0.2
8	Kocaelispor	25	1.4	6%	—	20	2.2	11%	—	23	1.93	9%	0.33
9	Kasimpasa	23	2.3	10%	0.27	19	2.6	13%	0.27	27	2	7%	0.2
10	Trabzonspor	23	3.2	14%	0.33	20	3.3	16%	0.33	26	3.7	14%	0.4
11	Samsunspor	29	4.1	14%	0.53	18	2.9	16%	0.13	22	2.2	10%	0.27
12	Beşiktaş	27	3.5	13%	0.53	21	3.7	17%	0.47	21	3.3	15%	0.2
13	Eyüpspor	27	2.5	9%	0.2	18	3.1	17%	0.33	22	2.7	12%	—
14	C. Rizespor	21	2.3	11%	0.13	20	3.1	15%	0.6	25	2.5	10%	0.2
15	Gaziantep	22	2.8	13%	0.4	19	3.2	17%	0.33	24	2.7	11%	0.2
16	Başakşehir	23	2.1	9%	0.2	19	2.9	15%	0.27	23	2.9	13%	0.33
17	Genclerbirligi	24	2.5	10%	0.13	19	2.4	12%	0.33	16	0.93	6%	0.2
18	Antalyaspor	18	1.47	8%	0.13	17	1.87	11%	0.2	25	2.2	9%	0.33
	Ortalama	25	2.7	11%	0.28	20	3	15%	0.33	24	2.6	11%	0.29

DURAN TOPTA ORTA BÖLGELERI / ŞUTLA BITEN

		↓		Ön direğe		Kale sahasına		Arka direğe		Penaltı noktası bölgesi	
1	Konyaspor	6 / 1.8	29%	1.67 / 0.4	24%	1.67 / 0.47	28%	1 / 0.47	47%	1.8 / 0.47	26%
2	Samsunspor	5.8 / 1.6	28%	1.6 / 0.4	25%	1.27 / 0.27	21%	0.6 / 0.13	22%	2.3 / 0.8	34%
3	Başakşehir	5.7 / 1.6	28%	1.8 / 0.47	26%	1.33 / 0.4	30%	0.8 / 0.27	33%	1.8 / 0.47	26%
4	Göztepe	5.6 / 2.1	38%	1.47 / 0.47	32%	0.8 / 0.4	50%	0.4 / 0	0%	2.9 / 1.27	43%
5	Galatasaray	5.5 / 1.47	27%	2.1 / 0.4	19%	1.33 / 0.4	30%	0.47 / 0.07	14%	1.6 / 0.6	38%
6	Kasimpasa	5.4 / 1.67	31%	2.1 / 0.47	23%	1 / 0.4	40%	1 / 0.4	40%	1.33 / 0.4	30%
7	Kayserispor	5.3 / 1.33	25%	1.27 / 0.13	11%	1.47 / 0.4	27%	0.87 / 0.27	31%	1.73 / 0.53	31%
8	Beşiktaş	5.3 / 1.93	37%	1.33 / 0.27	20%	1.47 / 0.53	36%	0.8 / 0.47	58%	1.67 / 0.67	40%
9	Eyüpspor	5.3 / 1.4	27%	1.6 / 0.33	21%	1.8 / 0.6	33%	0.53 / 0.13	25%	1.33 / 0.33	25%
10	Kocaelispor	5.3 / 1.07	20%	1.27 / 0.13	11%	0.87 / 0.27	31%	0.67 / 0.07	10%	2.5 / 0.6	24%
11	Fenerbahçe	5.2 / 1.4	27%	1.67 / 0.47	28%	0.93 / 0.33	36%	0.93 / 0.07	7%	1.67 / 0.53	32%
12	Gaziantep	4.8 / 0.93	19%	1.13 / 0.27	24%	1.53 / 0.2	13%	0.6 / 0	0%	1.53 / 0.47	30%
13	Trabzonspor	4.7 / 1.33	29%	1.13 / 0.27	24%	1.47 / 0.33	23%	0.87 / 0.47	54%	1.2 / 0.27	22%
14	Antalyaspor	4.4 / 0.87	20%	1.2 / 0.2	17%	0.87 / 0.07	8%	0.4 / 0.07	17%	1.93 / 0.53	28%
15	Alanyaspor	4.3 / 1.4	32%	0.87 / 0.07	8%	0.93 / 0.4	43%	0.6 / 0.13	22%	1.93 / 0.8	41%
16	C. Rizespor	4.3 / 1.07	25%	1.2 / 0.33	28%	1.07 / 0.33	31%	0.4 / 0.07	17%	1.6 / 0.33	21%
17	Karagümrük	4.1 / 1.2	30%	1 / 0.27	27%	0.87 / 0.33	38%	0.8 / 0.2	25%	1.4 / 0.4	29%
18	Genclerbirligi	3.9 / 1.13	29%	1.07 / 0.27	25%	0.87 / 0.13	15%	0.8 / 0.13	17%	1.13 / 0.6	53%
	Ortalama	5.1 / 1.41	28%	1.41 / 0.31	22%	1.2 / 0.35	29%	0.7 / 0.19	27%	1.74 / 0.56	32%

DURAN TOPTA ORTA BÖLGELERI, SAYI

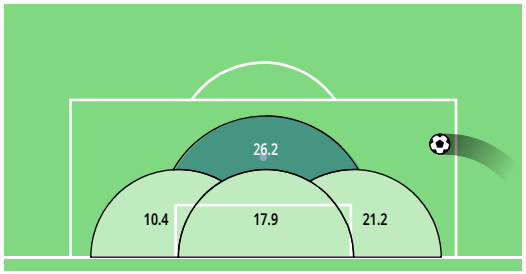

DURAN TOPTA ORTA BÖLGELERI, VERIM

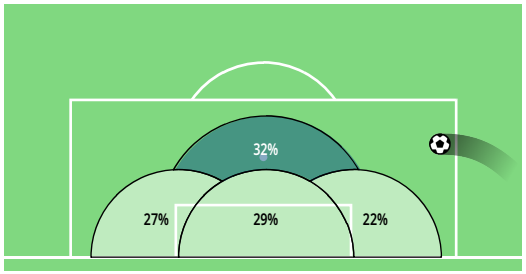

PASLAR

		↓	
1	Galatasaray	552 / 479	87%
2	Fenerbahçe	531 / 453	85%
3	Başakşehir	481 / 410	85%
4	Beşiktaş	466 / 391	84%
5	Trabzonspor	454 / 390	86%
6	C. Rizespor	460 / 385	84%
7	Gaziantep	453 / 385	85%
8	Konyaspor	462 / 383	83%
9	Alanyaspor	444 / 373	84%
10	Samsunspor	445 / 370	83%
11	Eyüpspor	436 / 361	83%
12	Kayserispor	419 / 340	81%
13	Kocaelispor	403 / 332	82%
14	Karagümrük	414 / 328	79%
15	Antalyaspor	390 / 320	82%
16	Kasimpasa	387 / 308	79%
17	Genclerbirligi	346 / 279	81%
18	Göztepe	305 / 228	75%
	Ortalama	436 / 362	83%

KILIT PAS

		↓	
1	Fenerbahçe	14 / 5.3	39%
2	Galatasaray	9 / 5.2	56%
3	Samsunspor	10 / 4.3	42%
4	Başakşehir	8 / 4.1	52%
5	Beşiktaş	7 / 3.6	54%
6	Eyüpspor	7 / 3.3	45%
7	Trabzonspor	7 / 3.1	41%
8	Karagümrük	7 / 2.8	39%
9	Kayserispor	6 / 2.8	45%
10	Konyaspor	5.9 / 2.7	46%
11	Alanyaspor	6 / 2.7	43%
12	Gaziantep	5.5 / 2.7	49%
13	C. Rizespor	6 / 2.5	40%
14	Antalyaspor	5.3 / 2.3	43%
15	Kocaelispor	5.3 / 2.2	41%
16	Kasimpasa	5.5 / 2.1	39%
17	Göztepe	5.1 / 2.1	42%
18	Genclerbirligi	4 / 1.87	47%
	Ortalama	7 / 3.1	44%

CEZA SAHASINA PASLAR, ORTA HARIÇ

		↓	
1	Galatasaray	33 / 17	51%
2	Fenerbahçe	32 / 15	46%
3	Beşiktaş	27 / 15	55%
4	Göztepe	32 / 14	44%
5	Konyaspor	29 / 14	48%
6	Kasimpasa	28 / 13	47%
7	Trabzonspor	23 / 13	57%
8	Başakşehir	26 / 13	49%
9	Kayserispor	30 / 12	41%
10	Samsunspor	25 / 12	48%
11	Kocaelispor	26 / 12	46%
12	Eyüpspor	25 / 12	47%
13	C. Rizespor	24 / 11	48%
14	Alanyaspor	24 / 11	48%
15	Karagümrük	21 / 10	48%
16	Gaziantep	20 / 9	45%
17	Genclerbirligi	19 / 8	45%
18	Antalyaspor	19 / 8	42%
	Ortalama	26 / 12	48%

ORTA

		↓	
1	Konyaspor	16 / 4.5	28%
2	Galatasaray	14 / 4.5	31%
3	Kasimpasa	17 / 4.2	25%
4	Kayserispor	17 / 4.1	25%
5	Trabzonspor	10 / 4.1	41%
6	Fenerbahçe	16 / 3.9	25%
7	Beşiktaş	13 / 3.5	27%
8	Göztepe	12 / 3.5	30%
9	C. Rizespor	12 / 3.3	29%
10	Alanyaspor	13 / 3.3	25%
11	Başakşehir	13 / 3.1	25%
12	Eyüpspor	11 / 3.1	29%
13	Kocaelispor	10 / 2.9	28%
14	Samsunspor	11 / 2.5	22%
15	Antalyaspor	8 / 2.4	31%
16	Gaziantep	9 / 2.1	24%
17	Karagümrük	9 / 1.73	20%
18	Genclerbirligi	8 / 1.67	21%
	Ortalama	12 / 3.3	27%

İSABETLI PAS HIZI*

		↓
1	Galatasaray	15.5
2	Gaziantep	15.2
3	Alanyaspor	14.9
4	Beşiktaş	14.7
5	Fenerbahçe	14.6
6	Samsunspor	14.4
7	C. Rizespor	14.4
8	Trabzonspor	14.2
9	Karagümrük	14.2
10	Başakşehir	14.2
11	Kayserispor	14.1
12	Konyaspor	14.1
13	Antalyaspor	13.9
14	Kasimpasa	13.9
15	Eyüpspor	13.7
16	Kocaelispor	13.6
17	Genclerbirligi	13.4
18	Göztepe	11.3
	Ortalama	14.2

* - takımın topa sahipken dakika başına yaptığı pas sayısı

TAŞIYICI PASLAR

		↓	
1	Galatasaray	101 / 74	73%
2	Fenerbahçe	96 / 72	74%
3	Samsunspor	93 / 67	72%
4	Konyaspor	95 / 64	67%
5	Başakşehir	88 / 63	72%
6	Kayserispor	93 / 63	68%
7	C. Rizespor	88 / 60	68%
8	Kasimpasa	91 / 60	65%
9	Beşiktaş	88 / 59	67%
10	Alanyaspor	86 / 59	69%
11	Karagümrük	88 / 56	63%
12	Gaziantep	81 / 55	68%
13	Trabzonspor	78 / 55	70%
14	Kocaelispor	81 / 52	65%
15	Göztepe	84 / 51	61%
16	Eyüpspor	82 / 51	63%
17	Antalyaspor	75 / 48	64%
18	Genclerbirligi	72 / 45	62%
	Ortalama	86 / 58	68%

İKILI MÜCADELEYE DÖNÜK PASLAR

		↓	
1	Göztepe	47	15.4%
2	Kocaelispor	41	10.2%
3	Kasimpasa	39	10%
4	C. Rizespor	34	7.4%
5	Kayserispor	33	8%
6	Samsunspor	33	7.4%
7	Alanyaspor	33	7.4%
8	Konyaspor	32	7%
9	Antalyaspor	32	8.2%
10	Galatasaray	32	5.8%
11	Genclerbirligi	32	9.2%
12	Başakşehir	30	6.3%
13	Karagümrük	29	7.1%
14	Beşiktaş	29	6.2%
15	Trabzonspor	29	6.3%
16	Eyüpspor	28	6.3%
17	Fenerbahçe	27	5%
18	Gaziantep	27	5.9%
	Ortalama	33	7%

ORTALAMA PAS MESAFESI, M.

		↓	Kısa / İsabetli		Orta mesafeli / İsabetli		Uzun / İsabetli	
1	Göztepe	22.2	65 / 49	75%	198 / 153	77%	41 / 26	62%
2	Genclerbirligi	21.5	70 / 56	79%	240 / 202	84%	36 / 22	60%
3	Antalyaspor	20.4	83 / 67	81%	270 / 230	85%	37 / 22	59%
4	Kayserispor	20.2	96 / 77	81%	285 / 238	83%	38 / 25	65%
5	Kasimpasa	20.1	82 / 64	77%	271 / 222	82%	34 / 22	65%
6	Kocaelispor	19.8	98 / 81	83%	271 / 227	84%	34 / 23	67%
7	Konyaspor	19.4	109 / 89	81%	318 / 274	86%	35 / 21	61%
8	Samsunspor	19.3	103 / 83	81%	313 / 268	86%	30 / 18	62%
9	C. Rizespor	19.1	104 / 86	82%	327 / 281	86%	30 / 19	63%
10	Başakşehir	19.1	103 / 83	81%	348 / 308	88%	29 / 19	63%
11	Trabzonspor	19	107 / 92	86%	316 / 278	88%	32 / 20	63%
12	Eyüpspor	18.9	107 / 87	82%	297 / 255	86%	32 / 20	61%
13	Gaziantep	18.6	109 / 92	85%	315 / 276	87%	29 / 17	59%
14	Alanyaspor	18.3	110 / 91	82%	308 / 267	87%	26 / 15	58%
15	Karagümrük	17.9	111 / 87	79%	282 / 231	82%	21 / 11	49%
16	Galatasaray	17.9	155 / 137	88%	366 / 322	88%	31 / 21	69%
17	Beşiktaş	17.8	135 / 116	85%	305 / 260	86%	26 / 15	57%
18	Fenerbahçe	17.5	140 / 116	83%	368 / 324	88%	23 / 13	54%
	Ortalama	19	105 / 86	82%	300 / 256	86%	31 / 19	61%

UZUN VE EKSTRA UZUN PASLAR, %

1	Göztepe	6%	13%
2	Genclerbirligi	4%	10%
3	Antalyaspor	3%	10%
4	Kayserispor	3%	9%
5	Kasimpasa	3%	9%
6	Kocaelispor	3%	9%
7	Konyaspor	3%	8%
8	Eyüpspor	2%	7%
9	Trabzonspor	2%	7%
10	Samsunspor	2%	7%
11	C. Rizespor	2%	6%
12	Gaziantep	2%	6%
13	Başakşehir	2%	6%
14	Alanyaspor	1%	6%
15	Beşiktaş	1%	6%
16	Galatasaray	2%	6%
17	Karagümrük	2%	5%
18	Fenerbahçe	1%	4%

Süper Uzun Paslar, > 55 m. Uzun paslar, > 40 m.

İKILI MÜCADELELER

			↓
1	Galatasaray	134 / 72	54%
2	Fenerbahçe	146 / 77	53%
3	Beşiktaş	144 / 76	53%
4	Eyüpspor	140 / 73	52%
5	Gaziantep	146 / 75	52%
6	Trabzonspor	133 / 67	51%
7	Göztepe	166 / 83	50%
8	Başakşehir	131 / 65	50%
9	Samsunspor	139 / 69	50%
10	Kocaelispor	156 / 78	50%
11	Konyaspor	146 / 73	50%
12	Antalyaspor	132 / 64	49%
13	Alanyaspor	131 / 64	49%
14	Genclerbirligi	137 / 66	48%
15	Karagümrük	147 / 71	48%
16	C. Rizespor	149 / 71	48%
17	Kasimpasa	145 / 69	48%
18	Kayserispor	134 / 62	47%
	Ortalama	142 / 71	50%

SAVUNMADA IKILI MÜCADELELER

			↓
1	Galatasaray	64 / 39	60%
2	Eyüpspor	70 / 40	58%
3	Gaziantep	74 / 42	56%
4	Trabzonspor	61 / 34	56%
5	Beşiktaş	76 / 42	55%
6	Kocaelispor	73 / 40	55%
7	Göztepe	78 / 42	54%
8	Başakşehir	63 / 33	53%
9	Fenerbahçe	74 / 39	52%
10	Alanyaspor	63 / 33	52%
11	Genclerbirligi	71 / 37	52%
12	Karagümrük	77 / 39	51%
13	Samsunspor	72 / 36	50%
14	Kasimpasa	74 / 37	50%
15	Antalyaspor	68 / 34	50%
16	Kayserispor	72 / 36	50%
17	C. Rizespor	75 / 36	48%
18	Konyaspor	74 / 35	47%
	Ortalama	71 / 37	53%

HÜCUMDA IKILI MÜCADELELER

			↓
1	Fenerbahçe	72 / 39	54%
2	Konyaspor	72 / 38	52%
3	Beşiktaş	68 / 34	51%
4	Samsunspor	67 / 33	49%
5	Galatasaray	69 / 33	48%
6	Başakşehir	68 / 32	48%
7	C. Rizespor	74 / 35	47%
8	Gaziantep	71 / 34	47%
9	Antalyaspor	65 / 31	47%
10	Göztepe	88 / 41	47%
11	Eyüpspor	71 / 33	46%
12	Trabzonspor	73 / 34	46%
13	Karagümrük	70 / 32	46%
14	Alanyaspor	68 / 31	45%
15	Kocaelispor	84 / 38	45%
16	Kasimpasa	71 / 32	45%
17	Genclerbirligi	66 / 30	45%
18	Kayserispor	62 / 27	43%
	Ortalama	71 / 34	47%

RAKIP SAHADA PRES / BAŞARILI

			↓
1	Karagümrük	25 / 11	46%
2	Fenerbahçe	21 / 11	52%
3	Başakşehir	21 / 10	47%
4	Alanyaspor	20 / 10	47%
5	Kasimpasa	20 / 9	48%
6	Konyaspor	20 / 9	47%
7	Göztepe	19 / 9	47%
8	Galatasaray	18 / 9	52%
9	Samsunspor	19 / 9	45%
10	Kocaelispor	18 / 9	47%
11	Trabzonspor	17 / 8	47%
12	Kayserispor	20 / 8	41%
13	Antalyaspor	19 / 8	41%
14	C. Rizespor	17 / 8	45%
15	Eyüpspor	15 / 7	45%
16	Gaziantep	15 / 7	44%
17	Beşiktaş	16 / 7	42%
18	Genclerbirligi	17 / 5.4	33%
	Ortalama	19 / 8	46%

İKILI MÜCADELE BÖLGELERI

		1. çeyrek saha		2. çeyrek saha		3. çeyrek saha		4. çeyrek saha	
1	Galatasaray	24 / 17	70%	37 / 23	61%	38 / 18	47%	34 / 14	41%
2	Fenerbahçe	24 / 15	63%	42 / 25	59%	48 / 26	53%	31 / 11	37%
3	Beşiktaş	28 / 18	65%	44 / 26	58%	44 / 22	49%	28 / 11	39%
4	Eyüpspor	30 / 19	66%	48 / 28	57%	40 / 18	45%	23 / 8	36%
5	Gaziantep	30 / 19	63%	52 / 29	56%	39 / 19	48%	25 / 9	36%
6	Trabzonspor	25 / 16	63%	43 / 23	54%	40 / 20	50%	26 / 9	35%
7	Göztepe	25 / 16	62%	43 / 26	61%	61 / 28	45%	36 / 13	37%
8	Başakşehir	23 / 16	67%	42 / 23	55%	40 / 18	45%	26 / 9	35%
9	Samsunspor	24 / 15	62%	42 / 23	54%	48 / 22	47%	25 / 9	37%
10	Kocaelispor	26 / 17	67%	47 / 26	55%	56 / 25	46%	27 / 9	32%
11	Konyaspor	27 / 16	60%	46 / 24	52%	45 / 22	48%	28 / 11	39%
12	Antalyaspor	29 / 18	62%	44 / 22	52%	41 / 17	42%	19 / 7	37%
13	Alanyaspor	22 / 14	66%	43 / 24	55%	43 / 18	41%	24 / 8	34%
14	Genclerbirligi	31 / 20	64%	46 / 25	53%	38 / 15	38%	22 / 8	35%
15	Karagümrük	25 / 16	64%	48 / 27	56%	49 / 20	41%	25 / 8	31%
16	C. Rizespor	29 / 17	59%	53 / 27	52%	43 / 18	43%	24 / 8	34%
17	Kasimpasa	24 / 16	68%	46 / 23	51%	48 / 19	39%	27 / 11	39%
18	Kayserispor	27 / 17	62%	40 / 21	53%	44 / 17	39%	23 / 7	32%
	Ortalama	26 / 17	64%	45 / 25	55%	45 / 20	45%	26 / 9	36%

GRAFIK: İKILI MÜCADELE BÖLGELERI

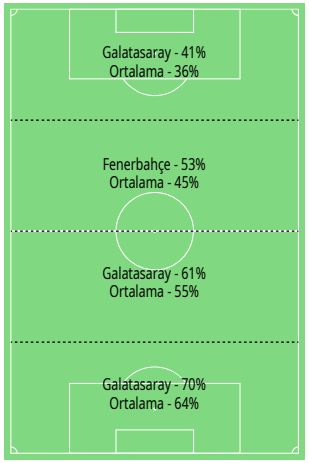

İKILI MÜCADELE YOĞUNLUK ENDEKSI*

		↓
1	Fenerbahçe	9
2	Galatasaray	9
3	Kocaelispor	8
4	Konyaspor	8
5	Göztepe	8
6	Gaziantep	8
7	C. Rizespor	8
8	Beşiktaş	8
9	Eyüpspor	8
10	Karagümrük	8
11	Başakşehir	8
12	Samsunspor	8
13	Trabzonspor	7
14	Kayserispor	7
15	Kasimpasa	7
16	Antalyaspor	7
17	Genclerbirligi	6
18	Alanyaspor	6
	Ortalama	8

* - savunma yapan takımın, rakibin topa sahip olduğu dakikalarda girdiği ikili mücadele ve top kesme sayısı.

HAVADA HAMLELER

1	Beşiktaş	35 / 20	56%
2	Galatasaray	35 / 19	55%
3	Trabzonspor	32 / 18	55%
4	Fenerbahçe	27 / 15	53%
5	Gaziantep	27 / 14	53%
6	Karagümrük	32 / 17	52%
7	Başakşehir	36 / 18	51%
8	Alanyaspor	28 / 14	50%
9	Antalyaspor	30 / 15	49%
10	Kocaelispor	41 / 20	49%
11	Eyüpspor	30 / 15	49%
12	C. Rizespor	35 / 17	48%
13	Konyaspor	35 / 17	48%
14	Samsunspor	32 / 15	47%
15	Kasimpasa	40 / 19	47%
16	Kayserispor	33 / 16	47%
17	Göztepe	52 / 24	47%
18	Genclerbirligi	32 / 15	46%
	Ortalama	34 / 17	50%

YERDE HAMLELER

1	Galatasaray	98 / 52	53%
2	Fenerbahçe	118 / 63	53%
3	Eyüpspor	110 / 58	53%
4	Göztepe	114 / 59	52%
5	Beşiktaş	109 / 56	52%
6	Gaziantep	119 / 61	52%
7	Samsunspor	107 / 54	51%
8	Kocaelispor	116 / 58	50%
9	Konyaspor	111 / 56	50%
10	Başakşehir	95 / 47	50%
11	Trabzonspor	101 / 50	49%
12	Genclerbirligi	105 / 52	49%
13	Antalyaspor	102 / 50	48%
14	Alanyaspor	103 / 50	48%
15	Kasimpasa	105 / 50	48%
16	C. Rizespor	114 / 54	48%
17	Karagümrük	115 / 55	48%
18	Kayserispor	100 / 47	46%
	Ortalama	108 / 54	50%

DRIPLINGLER

1	Fenerbahçe	28 / 20	69%
2	Kocaelispor	22 / 14	65%
3	Beşiktaş	25 / 16	65%
4	Alanyaspor	20 / 13	65%
5	Konyaspor	25 / 16	64%
6	Samsunspor	20 / 13	64%
7	C. Rizespor	24 / 15	63%
8	Antalyaspor	18 / 11	62%
9	Gaziantep	27 / 17	61%
10	Başakşehir	25 / 15	61%
11	Galatasaray	22 / 13	61%
12	Eyüpspor	25 / 15	60%
13	Genclerbirligi	19 / 11	59%
14	Kayserispor	17 / 10	57%
15	Göztepe	22 / 13	57%
16	Trabzonspor	28 / 16	57%
17	Karagümrük	24 / 13	55%
18	Kasimpasa	18 / 9	51%
	Ortalama	23 / 14	61%

3. BÖLGEDE DRIPLING

1	Fenerbahçe	14 / 8	59%
2	Samsunspor	10 / 5.8	58%
3	Galatasaray	12 / 7	57%
4	Beşiktaş	11 / 7	57%
5	Konyaspor	11 / 6	56%
6	Göztepe	12 / 6	54%
7	Alanyaspor	8 / 4.5	54%
8	Başakşehir	10 / 5.3	53%
9	Gaziantep	13 / 7	53%
10	Kocaelispor	8 / 4.1	53%
11	Antalyaspor	6 / 3.1	51%
12	Eyüpspor	10 / 4.8	50%
13	C. Rizespor	9 / 4.5	49%
14	Kayserispor	7 / 3.3	47%
15	Karagümrük	10 / 4.7	46%
16	Genclerbirligi	6 / 2.8	44%
17	Trabzonspor	11 / 4.7	44%
18	Kasimpasa	8 / 3.1	38%
	Ortalama	10 / 5.1	52%

TOP KAPMA

1	Beşiktaş	33 / 17	51%
2	Fenerbahçe	32 / 17	52%
3	Karagümrük	32 / 15	47%
4	Kayserispor	31 / 13	43%
5	Samsunspor	31 / 16	52%
6	Konyaspor	31 / 15	47%
7	Gaziantep	31 / 18	58%
8	C. Rizespor	31 / 14	47%
9	Kasimpasa	30 / 15	49%
10	Genclerbirligi	29 / 15	53%
11	Eyüpspor	29 / 17	60%
12	Antalyaspor	28 / 13	48%
13	Göztepe	27 / 16	59%
14	Başakşehir	27 / 13	49%
15	Trabzonspor	26 / 17	64%
16	Kocaelispor	26 / 15	57%
17	Galatasaray	25 / 15	60%
18	Alanyaspor	25 / 13	55%
	Ortalama	29 / 15	53%

PAS ARASI / RAKIP SAHADA

1	Göztepe	54 / 15
2	Karagümrük	53 / 14
3	Antalyaspor	52 / 10
4	Kasimpasa	51 / 11
5	Trabzonspor	51 / 12
6	C. Rizespor	51 / 10
7	Başakşehir	48 / 12
8	Genclerbirligi	48 / 6
9	Konyaspor	48 / 12
10	Samsunspor	47 / 10
11	Eyüpspor	46 / 10
12	Kocaelispor	45 / 10
13	Kayserispor	45 / 11
14	Galatasaray	45 / 11
15	Gaziantep	44 / 8
16	Fenerbahçe	44 / 14
17	Beşiktaş	43 / 9
18	Alanyaspor	42 / 8
	Ortalama	48 / 11

SAHIPSIZ TOP KAPMA / RAKIP SAHADA

1	Göztepe	61 / 27
2	Fenerbahçe	57 / 28
3	C. Rizespor	55 / 19
4	Kasimpasa	54 / 23
5	Beşiktaş	54 / 21
6	Kocaelispor	54 / 21
7	Eyüpspor	53 / 21
8	Karagümrük	51 / 20
9	Alanyaspor	51 / 20
10	Samsunspor	50 / 18
11	Kayserispor	49 / 19
12	Konyaspor	48 / 20
13	Genclerbirligi	46 / 14
14	Galatasaray	45 / 21
15	Trabzonspor	45 / 18
16	Gaziantep	45 / 16
17	Başakşehir	43 / 18
18	Antalyaspor	41 / 14
	Ortalama	50 / 20

TOP KAYBI SONRASI GERI KAZANMA HIZI, SAYI

1	C. Rizespor	1.53	9.1
2	Trabzonspor	1.2	9.3
3	Eyüpspor	1.47	8.3
4	Fenerbahçe	0.53	9.2
5	Galatasaray	1.4	8.1
6	Beşiktaş	1.13	8
7	Alanyaspor	1.47	7.7
8	Kasimpasa	1.13	7.9
9	Gaziantep	1.13	7.8
10	Kayserispor	0.8	8
11	Kocaelispor	1.07	7.7
12	Karagümrük	0.93	7.7
13	Samsunspor	1	7.5
14	Konyaspor	0.67	6.9
15	Antalyaspor	0.73	6.8
16	Göztepe	0.53	6.9
17	Başakşehir	0.73	6.7
18	Genclerbirligi	1.13	5.1

5 saniye içerisinde 10 saniye içerisinde

GOL

		↓	Penaltı	90 dakikada ortalama
1	Onuachu, Trabzonspor	11	4	0.7
2	Shomurodov, Başakşehir	10	1	0.63
3	Icardi, Galatasaray	7	—	0.92
4	En-Nesyri, Fenerbahçe	7	—	0.61
5	Nayir, Konyaspor	7	1	0.43
6	Asensio, Fenerbahçe	6	—	0.6
7	Talisca, Fenerbahçe	6	2	0.62
8	Felipe Augusto, Trabzonspor	6	—	0.59
9	Juan, Göztepe	6	—	0.45
10	Bayo, Gaziantep	6	—	0.66
11	Abraham, Beşiktaş	6	1	0.49
12	Sané, Galatasaray	5	—	0.34
13	Osimhen, Galatasaray	5	—	0.54
14	Rafa, Beşiktaş	5	—	0.51
15	Holse, Samsunspor	5	—	0.35
16	Muçi, Beşiktaş	5	—	0.68
17	Guèye, Kasimpasa	5	—	0.38
18	Onugkha, Kayserispor	5	—	0.46
19	Yılmaz, Galatasaray	4	2	0.33
20	Musaba, Samsunspor	4	—	0.31

GOL PASLARI

		↓	90 dakikada ortalama
1	Černý, Beşiktaş	6	0.63
2	Maxim, Gaziantep	5	0.34
3	Camara, Gaziantep	5	0.54
4	Crespo, Başakşehir	5	0.49
5	Yılmaz, Galatasaray	4	0.33
6	Zubkov, Trabzonspor	4	0.31
7	Ouanes, Kasimpasa	4	0.34
8	Eskihellaç, Trabzonspor	4	0.28
9	Mendes, Kayserispor	4	0.42
10	Asensio, Fenerbahçe	3	0.3
11	Akgün, Galatasaray	3	0.34
12	Nene, Fenerbahçe	3	0.36
13	Ndao, Konyaspor	3	0.32
14	Bekiroğlu, Göztepe	3	0.41
15	Sowe, C. Rizespor	3	0.24
16	Torreira, Galatasaray	3	0.22
17	Andzouana, Konyaspor	3	0.19
18	Aktürkoğlu, Fenerbahçe	3	0.31
19	Laçi, C. Rizespor	3	0.23
20	Larsson, Karagümrük	3	0.51

GOL + GOL PASLARI

		↓	90 dakikada ortalama
1	Onuachu, Trabzonspor	12	0.76
2	Shomurodov, Başakşehir	11	0.69
3	Asensio, Fenerbahçe	9	0.9
4	Maxim, Gaziantep	8	0.54
5	Yılmaz, Galatasaray	8	0.66
6	Nayir, Konyaspor	8	0.49
7	Černý, Beşiktaş	7	0.73
8	Sané, Galatasaray	7	0.47
9	Holse, Samsunspor	7	0.49
10	Talisca, Fenerbahçe	7	0.72
11	Abraham, Beşiktaş	7	0.57
12	Icardi, Galatasaray	7	0.92
13	En-Nesyri, Fenerbahçe	7	0.61
14	Camara, Gaziantep	6	0.65
15	Musaba, Samsunspor	6	0.46
16	Touré, Beşiktaş	6	0.52
17	Ünder, Fenerbahçe	6	0.94
18	Ndiaye, Samsunspor	6	0.91
19	Rafa, Beşiktaş	6	0.61
20	Felipe Augusto, Trabzonspor	6	0.59

TAŞIYICI PASLAR

			↓		90 dakikada ortalama
1	van Drongelen, Samsunspor	230 /	178	77%	14 / 11
2	Bardakcı, Galatasaray	224 /	165	74%	14 / 10
3	Rodrigues, Gaziantep	200 /	150	75%	13 / 10
4	Batagov, Trabzonspor	201 /	149	74%	13 / 10
5	Skriniar, Fenerbahçe	184 /	147	80%	12 / 10
6	Lima, Alanyaspor	182 /	134	74%	11 / 8
7	Jovanovic, Kocaelispor	191 /	132	69%	11 / 8
8	Carole, Kayserispor	174 /	131	75%	12 / 9
9	Yalçın, Eyüpspor	176 /	128	73%	11 / 8
10	Højer, C. Rizespor	182 /	126	69%	12 / 8
11	Sánchez, Galatasaray	155 /	122	79%	13 / 10
12	Akdağ, Alanyaspor	194 /	119	61%	14 / 8
13	Lis, Göztepe	188 /	118	63%	11 / 7
14	Ntcham, Samsunspor	140 /	114	81%	15 / 12
15	Kökçü, Beşiktaş	156 /	113	72%	13 / 9
16	Oosterwolde, Fenerbahçe	154 /	112	73%	11 / 8
17	Savic, Trabzonspor	140 /	110	79%	12 / 9
18	Demirbay, Eyüpspor	187 /	109	58%	13 / 7
19	Marcos, Eyüpspor	173 /	109	63%	11 / 7
20	Çakır, Trabzonspor	150 /	109	73%	10 / 7

DIREKTEN DÖNEN ŞUTLAR

		↓	90 dakikada ortalama
1	Yılmaz, Galatasaray	3	0.25
2	En-Nesyri, Fenerbahçe	3	0.26
3	van Drongelen, Samsunspor	2	0.12
4	Şahin, C. Rizespor	2	0.13
5	Tómasson, Samsunspor	2	0.13
6	Andzouana, Konyaspor	2	0.12
7	Zubkov, Trabzonspor	2	0.15
8	Serginho, Karagümrük	2	0.17
9	Kayan, Eyüpspor	2	0.22
10	Onuachu, Trabzonspor	2	0.13
11	Icardi, Galatasaray	2	0.26
12	Osimhen, Galatasaray	2	0.22
13	Bardakcı, Galatasaray	1	0.06
14	Lima, Alanyaspor	1	0.06
15	Ntcham, Samsunspor	1	0.1
16	Oosterwolde, Fenerbahçe	1	0.07
17	Opoku, Başakşehir	1	0.07
18	Yavru, Samsunspor	1	0.07
19	Sallai, Galatasaray	1	0.08
20	Torreira, Galatasaray	1	0.07

GOL HÜCUMLARINDA OYUN

		↓	90 dakikada ortalama
1	Nayir, Konyaspor	14	0.87
2	Yılmaz, Galatasaray	13	1.07
3	Onuachu, Trabzonspor	13	0.83
4	Shomurodov, Başakşehir	13	0.81
5	Maxim, Gaziantep	13	0.87
6	Andzouana, Konyaspor	12	0.74
7	Asensio, Fenerbahçe	12	1.2
8	Talisca, Fenerbahçe	12	1.24
9	Zubkov, Trabzonspor	11	0.85
10	Musaba, Samsunspor	10	0.77
11	Sané, Galatasaray	10	0.67
12	En-Nesyri, Fenerbahçe	9	0.79
13	Icardi, Galatasaray	9	1.18
14	Fred, Fenerbahçe	9	0.97
15	Bardhi, Konyaspor	9	0.72
16	Cardoso, Kayserispor	9	0.59
17	Gürpüz, Genclerbirligi	9	0.76
18	Felipe Augusto, Trabzonspor	9	0.88
19	Kökçü, Beşiktaş	9	0.75
20	Holse, Samsunspor	9	0.63

POZISYONLAR

			↓		90 dakikada ortalama
1	Onuachu, Trabzonspor	31 /	11	35%	1.97 / 0.7
2	Shomurodov, Başakşehir	30 /	10	33%	1.88 / 0.63
3	Nayir, Konyaspor	28 /	8	29%	1.73 / 0.49
4	En-Nesyri, Fenerbahçe	29 /	7	24%	2.5 / 0.61
5	Juan, Göztepe	21 /	7	33%	1.56 / 0.52
6	Icardi, Galatasaray	17 /	7	41%	2.2 / 0.92
7	Abraham, Beşiktaş	20 /	6	30%	1.63 / 0.49
8	Holse, Samsunspor	19 /	6	32%	1.32 / 0.42
9	Rafa, Beşiktaş	19 /	6	32%	1.95 / 0.61
10	Yılmaz, Galatasaray	18 /	6	33%	1.48 / 0.49
11	Bayo, Gaziantep	18 /	6	33%	1.97 / 0.66
12	Asensio, Fenerbahçe	17 /	6	35%	1.69 / 0.6
13	Talisca, Fenerbahçe	16 /	6	38%	1.66 / 0.62
14	Felipe Augusto, Trabzonspor	15 /	6	40%	1.47 / 0.59
15	Muçi, Beşiktaş	7 /	6	86%	0.95 / 0.82
16	Osimhen, Galatasaray	29 /	5	17%	3.2 / 0.54
17	Guèye, Kasimpasa	20 /	5	25%	1.51 / 0.38
18	Sané, Galatasaray	17 /	5	29%	1.15 / 0.34
19	Onugkha, Kayserispor	17 /	5	29%	1.56 / 0.46
20	Touré, Beşiktaş	16 /	4	25%	1.39 / 0.35

GOLLÜK HATALAR

		↓	90 dakikada ortalama
1	Çankaya, Karagümrük	9	0.55
2	Szalai, Kasimpasa	8	0.61
3	Tómasson, Samsunspor	7	0.47
4	Opoku, Kasimpasa	7	0.42
5	Bayazıt, Kayserispor	6	0.5
6	Fofana, C. Rizespor	6	0.54
7	Rodrigues, Gaziantep	5	0.33
8	Žužek, Genclerbirligi	5	0.36
9	Sánchez, Galatasaray	5	0.43
10	Satka, Samsunspor	5	0.42
11	Baldursson, Kasimpasa	5	0.31
12	Kadıoğlu, Karagümrük	5	0.82
13	Aliti, Alanyaspor	5	0.34
14	Aït Bennasser, Kayserispor	5	1.03
15	Calusic, Konyaspor	5	1.88
16	Andzouana, Konyaspor	4	0.25
17	Dzhikiya, Antalyaspor	4	0.33
18	Akdağ, Alanyaspor	4	0.28
19	Denswil, Kayserispor	4	0.27
20	Thalisson, Genclerbirligi	4	0.3

PASLAR

		↓		90 dakikada ortalama
1	Skriniar, Fenerbahçe	1010 / 933	92%	66 / 61
2	Bardakcı, Galatasaray	948 / 849	90%	58 / 52
3	van Drongelen, Samsunspor	884 / 769	87%	54 / 47
4	Lima, Alanyaspor	834 / 745	89%	51 / 46
5	Batagov, Trabzonspor	788 / 706	90%	52 / 47
6	Torreira, Galatasaray	766 / 702	92%	57 / 52
7	Oosterwolde, Fenerbahçe	777 / 696	90%	58 / 52
8	Rodrigues, Gaziantep	802 / 686	86%	53 / 45
9	Yalçın, Eyüpspor	781 / 685	88%	48 / 42
10	Şahin, C. Rizespor	828 / 683	82%	54 / 45
11	Maxim, Gaziantep	797 / 679	85%	53 / 46
12	Sánchez, Galatasaray	742 / 671	90%	63 / 57
13	Højer, C. Rizespor	817 / 670	82%	53 / 43
14	Opoku, Başakşehir	740 / 667	90%	52 / 47
15	Aliti, Alanyaspor	735 / 661	90%	49 / 44
16	Akdağ, Alanyaspor	751 / 620	83%	53 / 44
17	Demirbay, Eyüpspor	791 / 615	78%	54 / 42
18	Sallai, Galatasaray	720 / 612	85%	54 / 46
19	Guilherme, Konyaspor	749 / 598	80%	46 / 37
20	Eskihellaç, Trabzonspor	675 / 596	88%	46 / 41

KILIT PAS

		↓		90 dakikada ortalama
1	Sané, Galatasaray	29 / 15	52%	1.96 / 1.01
2	Zubkov, Trabzonspor	28 / 14	50%	2.2 / 1.08
3	Musaba, Samsunspor	33 / 13	39%	2.5 / 1
4	Sara, Galatasaray	20 / 13	65%	1.62 / 1.05
5	Demirbay, Eyüpspor	22 / 11	50%	1.5 / 0.75
6	Cardoso, Kayserispor	21 / 11	52%	1.39 / 0.73
7	Andzouana, Konyaspor	20 / 10	50%	1.24 / 0.62
8	Laçi, C. Rizespor	17 / 10	59%	1.28 / 0.75
9	Ouanes, Kasimpasa	16 / 10	63%	1.34 / 0.84
10	Aktürkoğlu, Fenerbahçe	22 / 9	41%	2.3 / 0.94
11	Kılınç, Samsunspor	18 / 9	50%	1.99 / 0.99
12	Yılmaz, Galatasaray	14 / 9	64%	1.15 / 0.74
13	Kökçü, Beşiktaş	16 / 8	50%	1.34 / 0.67
14	Janderson, Göztepe	16 / 8	50%	1.07 / 0.54
15	Asensio, Fenerbahçe	13 / 8	62%	1.3 / 0.8
16	Černý, Beşiktaş	13 / 8	62%	1.36 / 0.83
17	Camara, Gaziantep	13 / 8	62%	1.41 / 0.87
18	Kemen, Başakşehir	12 / 8	67%	1.28 / 0.86
19	Thiam, Eyüpspor	12 / 8	67%	1.01 / 0.67
20	Crespo, Başakşehir	11 / 8	73%	1.08 / 0.79

CEZA SAHASINA ORTA

		↓		90 dakikada ortalama
1	Zubkov, Trabzonspor	105 / 62	59%	8 / 4.8
2	Guilherme, Konyaspor	99 / 57	58%	6 / 3.5
3	Demirbay, Eyüpspor	112 / 56	50%	8 / 3.8
4	Sara, Galatasaray	105 / 56	53%	9 / 4.5
5	Højer, C. Rizespor	88 / 52	59%	5.7 / 3.4
6	Kökçü, Beşiktaş	83 / 51	61%	7 / 4.3
7	Maxim, Gaziantep	96 / 48	50%	6 / 3.2
8	Cherni, Göztepe	109 / 46	42%	7 / 2.9
9	Cardoso, Kayserispor	120 / 45	38%	8 / 3
10	Kurtulan, Göztepe	85 / 45	53%	5.9 / 3.1
11	Oğuz, Kocaelispor	90 / 44	49%	9 / 4.4
12	Hagi, Alanyaspor	75 / 41	55%	8 / 4.5
13	Şahin, C. Rizespor	86 / 39	45%	5.7 / 2.6
14	Yavru, Samsunspor	95 / 38	40%	7 / 2.8
15	Sané, Galatasaray	67 / 35	52%	4.5 / 2.4
16	Sarı, Başakşehir	68 / 31	46%	9 / 4.2
17	Gürpüz, Genclerbirligi	58 / 31	53%	4.9 / 2.6
18	Aktürkoğlu, Fenerbahçe	70 / 30	43%	7 / 3.1
19	Hadergjonaj, Alanyaspor	65 / 30	46%	8 / 3.7
20	Černý, Beşiktaş	42 / 28	67%	4.4 / 2.9

ORTA

		↓		90 dakikada ortalama
1	Cherni, Göztepe	82 / 26	32%	5.1 / 1.63
2	Cardoso, Kayserispor	88 / 24	27%	5.8 / 1.59
3	Şahin, C. Rizespor	63 / 18	29%	4.1 / 1.18
4	Zubkov, Trabzonspor	40 / 16	40%	3.1 / 1.23
5	Andzouana, Konyaspor	58 / 15	26%	3.6 / 0.93
6	Guilherme, Konyaspor	47 / 14	30%	2.9 / 0.86
7	Godfried Frimpong, Kasimpasa	39 / 14	36%	3 / 1.06
8	Sallai, Galatasaray	46 / 13	28%	3.5 / 0.98
9	Ouanes, Kasimpasa	38 / 13	34%	3.2 / 1.09
10	Tómasson, Samsunspor	46 / 11	24%	3.1 / 0.73
11	Pina, Trabzonspor	20 / 10	50%	1.39 / 0.7
12	Brown, Fenerbahçe	44 / 9	20%	4.3 / 0.88
13	Hadergjonaj, Alanyaspor	38 / 9	24%	4.6 / 1.1
14	Operi, Başakşehir	37 / 9	24%	3.1 / 0.75
15	Sazdağı, Kayserispor	33 / 9	27%	2.3 / 0.63
16	Opoku, Kayserispor	28 / 9	32%	3 / 0.95
17	Yavru, Samsunspor	27 / 9	33%	2 / 0.67
18	Balcı, Antalyaspor	19 / 9	47%	1.36 / 0.64
19	Kayan, Eyüpspor	17 / 9	53%	1.88 / 0.99
20	Demirbay, Eyüpspor	16 / 9	56%	1.09 / 0.61

RAKIP CEZA SAHASINA SERBEST VURUŞ VE KORNER ORTALARI

		↓		90 dakikada ortalama
1	Maxim, Gaziantep	71 / 34	48%	4.8 / 2.3
2	Demirbay, Eyüpspor	67 / 34	51%	4.6 / 2.3
3	Guilherme, Konyaspor	47 / 34	72%	2.9 / 2.1
4	Sara, Galatasaray	55 / 30	55%	4.5 / 2.4
5	Hagi, Alanyaspor	46 / 30	65%	5 / 3.3
6	Zubkov, Trabzonspor	45 / 28	62%	3.5 / 2.2
7	Kökçü, Beşiktaş	39 / 26	67%	3.3 / 2.2
8	Bekiroğlu, Göztepe	38 / 24	63%	5.3 / 3.3
9	Gürpüz, Genclerbirligi	37 / 24	65%	3.1 / 2
10	Yavru, Samsunspor	65 / 23	35%	4.8 / 1.71
11	Højer, C. Rizespor	34 / 23	68%	2.2 / 1.48
12	Bénes, Kayserispor	46 / 21	46%	3.6 / 1.62
13	Diabate, Kasimpasa	32 / 20	63%	5.5 / 3.4
14	Bardhi, Konyaspor	35 / 15	43%	2.8 / 1.19
15	Cardoso, Kayserispor	32 / 14	44%	2.1 / 0.93
16	Cherni, Göztepe	21 / 14	67%	1.31 / 0.88
17	Aktürkoğlu, Fenerbahçe	32 / 13	41%	3.3 / 1.35
18	Hajradinovic, Kasimpasa	29 / 13	45%	4.3 / 1.91
19	Cafú, Kasimpasa	22 / 13	59%	2.9 / 1.72
20	Hadergjonaj, Alanyaspor	20 / 13	65%	2.4 / 1.59

UZUN PASLAR

		↓		90 dakikada ortalama
1	Lis, Göztepe	358 / 250	70%	22 / 15
2	Jovanovic, Kocaelispor	258 / 196	76%	15 / 12
3	Gianniotis, Kasimpasa	205 / 153	75%	12 / 9
4	Marcos, Eyüpspor	209 / 138	66%	14 / 9
5	Bayazıt, Kayserispor	179 / 127	71%	15 / 11
6	Çakır, Trabzonspor	183 / 124	68%	12 / 8
7	Yiğiter, Antalyaspor	193 / 116	60%	20 / 12
8	Şengezer, Başakşehir	180 / 115	64%	12 / 7
9	Kocuk, Samsunspor	166 / 112	67%	10 / 7
10	Onana, Trabzonspor	153 / 106	69%	13 / 9
11	Erentürk, Genclerbirligi	132 / 91	69%	17 / 12
12	Fofana, C. Rizespor	112 / 80	71%	10 / 7
13	Ertaş, Konyaspor	117 / 76	65%	13 / 9
14	Grbic, Karagümrük	111 / 71	64%	7 / 4.3
15	Maxim, Gaziantep	77 / 63	82%	5.2 / 4.2
16	Taşkıran, Alanyaspor	94 / 59	63%	5.7 / 3.6
17	Güngördü, Konyaspor	79 / 54	68%	10 / 7
18	Canpolat, C. Rizespor	82 / 48	59%	15 / 9
19	Günok, Beşiktaş	76 / 48	63%	9 / 5.5
20	Akkan, Genclerbirligi	83 / 47	57%	19 / 11

İKILI MÜCADELEYE DÖNÜK PASLAR

		↓		90 dakikada or
1	Lis, Göztepe	200	48%	12
2	Jovanovic, Kocaelispor	174	35%	10
3	Gianniotis, Kasimpasa	130	27%	8
4	Şengezer, Başakşehir	98	18%	6
5	Bayazıt, Kayserispor	96	25%	8
6	Kocuk, Samsunspor	95	23%	6
7	Çakır, Trabzonspor	91	17%	6
8	Cherni, Göztepe	91	17%	6
9	Yiğiter, Antalyaspor	89	25%	9
10	Kurtulan, Göztepe	88	23%	6
11	Onana, Trabzonspor	81	20%	7
12	Şahin, C. Rizespor	80	10%	5
13	Højer, C. Rizespor	78	10%	5
14	Erentürk, Genclerbirligi	77	39%	10
15	Marcos, Eyüpspor	76	14%	5
16	Yavru, Samsunspor	74	11%	5
17	Guilherme, Konyaspor	73	10%	5
18	Balcı, Antalyaspor	71	12%	5
19	Oğuz, Kocaelispor	67	13%	7
20	Fofana, C. Rizespor	65	19%	6

OFSAYT POZISYONUNA PASLAR

		↓	90 dakikada ortalama
1	Yiğiter, Antalyaspor	7	0.71
2	Demirbay, Eyüpspor	7	0.48
3	Lis, Göztepe	6	0.36
4	Oğuz, Kocaelispor	6	0.6
5	Rodrigues, Gaziantep	6	0.39
6	Kökçü, Beşiktaş	5	0.42
7	Baldursson, Kasimpasa	5	0.31
8	Jovanovic, Kocaelispor	4	0.24
9	Erentürk, Genclerbirligi	4	0.52
10	Marcos, Eyüpspor	4	0.26
11	Hanousek, Genclerbirligi	4	0.33
12	Balogh, Kocaelispor	4	0.38
13	Bardhi, Konyaspor	4	0.32
14	Ntcham, Samsunspor	4	0.41
15	Fred, Fenerbahçe	4	0.43
16	Şahin, C. Rizespor	3	0.2
17	Højer, C. Rizespor	3	0.19
18	Guilherme, Konyaspor	3	0.18
19	Çankaya, Karagümrük	3	0.18
20	Szalai, Kasimpasa	3	0.23

İKILI MÜCADELELER

		↓		90 dakikada ortalama
1	Janderson, Göztepe	421 / 161	38%	28 / 11
2	Çankaya, Karagümrük	241 / 140	58%	15 / 9
3	Nayir, Konyaspor	295 / 133	45%	18 / 8
4	Skriniar, Fenerbahçe	182 / 131	72%	12 / 9
5	Yüksek, Fenerbahçe	217 / 130	60%	19 / 11
6	Sazdağı, Kayserispor	206 / 129	63%	14 / 9
7	Abena, Gaziantep	188 / 126	67%	16 / 10
8	van Drongelen, Samsunspor	191 / 124	65%	12 / 8
9	Héliton, Göztepe	168 / 120	71%	10 / 7
10	Guèye, Kasimpasa	343 / 119	35%	26 / 9
11	Wilfred Ndidi, Beşiktaş	199 / 119	60%	15 / 9
12	Kurtulan, Göztepe	233 / 117	50%	16 / 8
13	Kozlowski, Gaziantep	221 / 114	52%	14 / 7
14	Demirbay, Eyüpspor	218 / 114	52%	15 / 8
15	Dijksteel, Kocaelispor	166 / 112	67%	12 / 8
16	Onuachu, Trabzonspor	281 / 110	39%	18 / 7
17	Goutas, Genclerbirligi	140 / 110	79%	8 / 7
18	Akaydin, C. Rizespor	196 / 109	56%	14 / 8
19	Balcı, Antalyaspor	172 / 108	63%	12 / 8
20	Muleka, Konyaspor	230 / 107	47%	22 / 10

SAVUNMADA IKILI MÜCADELELER

		↓		90 dakikada ortalama
1	Abena, Gaziantep	160 / 107	67%	13 / 9
2	van Drongelen, Samsunspor	157 / 99	63%	10 / 6
3	Goutas, Genclerbirligi	118 / 95	81%	7 / 5.7
4	Sazdağı, Kayserispor	143 / 90	63%	10 / 6
5	Skriniar, Fenerbahçe	131 / 90	69%	9 / 5.8
6	Luccas Claro, Eyüpspor	118 / 88	75%	12 / 9
7	Héliton, Göztepe	114 / 88	77%	7 / 5.3
8	Çankaya, Karagümrük	160 / 87	54%	10 / 5.3
9	Aliti, Alanyaspor	142 / 87	61%	10 / 5.9
10	Rodrigues, Gaziantep	164 / 86	52%	11 / 5.7
11	Bardakcı, Galatasaray	120 / 86	72%	7 / 5.3
12	Opoku, Kasimpasa	137 / 83	61%	8 / 5
13	Balcı, Antalyaspor	127 / 83	65%	9 / 5.9
14	Sánchez, Galatasaray	126 / 82	65%	11 / 7
15	Akaydin, C. Rizespor	152 / 81	53%	11 / 5.7
16	Topçu, Beşiktaş	113 / 78	69%	10 / 7
17	Balkovec, Karagümrük	112 / 78	70%	8 / 5.7
18	Bokele, Göztepe	116 / 77	66%	8 / 5.3
19	Carole, Kayserispor	116 / 76	66%	8 / 5.2
20	Akdağ, Alanyaspor	135 / 74	55%	9 / 5.2

HÜCUMDA IKILI MÜCADELELER

		↓		90 dakikada ortalama
1	Janderson, Göztepe	344 / 136	40%	23 / 9
2	Nayir, Konyaspor	232 / 116	50%	14 / 7
3	Guèye, Kasimpasa	273 / 96	35%	21 / 7
4	Onuachu, Trabzonspor	242 / 91	38%	15 / 5.8
5	Juan, Göztepe	213 / 87	41%	16 / 6
6	Petkovic, Kocaelispor	202 / 85	42%	22 / 9
7	Kozlowski, Gaziantep	163 / 85	52%	10 / 5.4
8	Muleka, Konyaspor	173 / 82	47%	16 / 8
9	Touré, Beşiktaş	189 / 81	43%	16 / 7
10	Niang, Genclerbirligi	206 / 77	37%	18 / 7
11	Sané, Galatasaray	154 / 77	50%	10 / 5.2
12	Yılmaz, Galatasaray	182 / 72	40%	15 / 5.9
13	Camara, Gaziantep	142 / 69	49%	15 / 7
14	Mouandilmadji, Samsunspor	174 / 68	39%	18 / 7
15	Sowe, C. Rizespor	191 / 66	35%	15 / 5.3
16	Musaba, Samsunspor	138 / 66	48%	11 / 5.1
17	Bingöl, Kocaelispor	139 / 65	47%	10 / 4.8
18	Drăguş, Eyüpspor	151 / 63	42%	18 / 7
19	Lungoyi, Gaziantep	140 / 63	45%	16 / 7
20	Onugkha, Kayserispor	172 / 62	36%	16 / 5.7

HAVADA HAMLELER

		↓		90 dakikada ortalama
1	Onuachu, Trabzonspor	133 / 68	51%	8 / 4.3
2	Nayir, Konyaspor	127 / 66	52%	8 / 4.1
3	Janderson, Göztepe	179 / 64	36%	12 / 4.3
4	Héliton, Göztepe	92 / 59	64%	5.6 / 3.6
5	Luccas Claro, Eyüpspor	75 / 55	73%	7 / 5.4
6	van Drongelen, Samsunspor	74 / 48	65%	4.5 / 2.9
7	Skriniar, Fenerbahçe	63 / 48	76%	4.1 / 3.1
8	Petkovic, Kocaelispor	98 / 44	45%	11 / 4.9
9	Abena, Gaziantep	66 / 44	67%	5.5 / 3.6
10	Goutas, Genclerbirligi	62 / 44	71%	3.7 / 2.7
11	Guèye, Kasimpasa	128 / 43	34%	10 / 3.3
12	Opoku, Başakşehir	62 / 43	69%	4.3 / 3
13	Bardakcı, Galatasaray	61 / 43	70%	3.8 / 2.7
14	Denswil, Kayserispor	59 / 41	69%	4 / 2.7
15	Bokele, Göztepe	62 / 39	63%	4.2 / 2.7
16	Lima, Alanyaspor	55 / 39	71%	3.4 / 2.4
17	Osimhen, Galatasaray	74 / 38	51%	8 / 4.1
18	Opoku, Kasimpasa	59 / 38	64%	3.5 / 2.3
19	Onugkha, Kayserispor	97 / 36	37%	9 / 3.3
20	Akaydin, C. Rizespor	71 / 36	51%	5 / 2.5

YERDE HAMLELER

		↓		90 dakikada ortalama
1	Yüksek, Fenerbahçe	190 / 113	59%	17 / 10
2	Demirbay, Eyüpspor	195 / 105	54%	13 / 7
3	Çankaya, Karagümrük	186 / 104	56%	11 / 6
4	Kozlowski, Gaziantep	202 / 102	50%	13 / 6
5	Dijksteel, Kocaelispor	141 / 99	70%	10 / 7
6	Janderson, Göztepe	242 / 97	40%	16 / 7
7	Andzouana, Konyaspor	187 / 97	52%	12 / 6
8	Sazdağı, Kayserispor	153 / 96	63%	11 / 7
9	Rodrigues, Gaziantep	181 / 95	52%	12 / 6
10	Kurtulan, Göztepe	193 / 94	49%	13 / 7
11	Sané, Galatasaray	192 / 92	48%	13 / 6
12	İbrahimoğlu, Konyaspor	178 / 92	52%	13 / 6
13	Balcı, Antalyaspor	147 / 92	63%	11 / 7
14	Wilfred Ndidi, Beşiktaş	152 / 91	60%	11 / 7
15	Muleka, Konyaspor	182 / 87	48%	17 / 8
16	Camara, Gaziantep	177 / 85	48%	19 / 9
17	Jabol-Folcarelli, Trabzonspor	159 / 85	53%	11 / 5.8
18	Baldursson, Kasimpasa	153 / 84	55%	10 / 5.2
19	Dennis, Göztepe	160 / 83	52%	12 / 6
20	Rhaldney, Göztepe	137 / 83	61%	12 / 7

DRIPLINGLER

		↓		90 dakikada ortalama
1	Camara, Gaziantep	91 / 53	58%	10 / 5.7
2	Sané, Galatasaray	82 / 53	65%	5.5 / 3.6
3	Andzouana, Konyaspor	75 / 49	65%	4.7 / 3
4	Kozlowski, Gaziantep	77 / 47	61%	4.9 / 3
5	Lungoyi, Gaziantep	68 / 45	66%	8 / 5
6	Muleka, Konyaspor	69 / 43	62%	7 / 4.1
7	Drăguş, Eyüpspor	80 / 42	53%	9 / 4.9
8	Musaba, Samsunspor	70 / 41	59%	5.4 / 3.1
9	Yüksek, Fenerbahçe	52 / 41	79%	4.5 / 3.6
10	Inao Oulaï, Trabzonspor	57 / 40	70%	7 / 4.9
11	Maestro, Alanyaspor	48 / 39	81%	4 / 3.2
12	Bingöl, Kocaelispor	47 / 36	77%	3.5 / 2.7
13	Eskihellaç, Trabzonspor	60 / 33	55%	4.1 / 2.3
14	Gürpüz, Genclerbirligi	55 / 31	56%	4.6 / 2.6
15	Semedo, Fenerbahçe	40 / 31	78%	3.7 / 2.8
16	Harit, Başakşehir	38 / 31	82%	6 / 5
17	Yılmaz, Galatasaray	51 / 30	59%	4.2 / 2.5
18	İbrahimoğlu, Konyaspor	39 / 30	77%	2.7 / 2.1
19	Touré, Beşiktaş	56 / 28	50%	4.9 / 2.4
20	Olaigbe, Trabzonspor	54 / 28	52%	5 / 2.6

3. BÖLGEDE DRIPLING

		↓		90 dakikada ortalama
1	Sané, Galatasaray	57 / 37	65%	3.8 / 2.5
2	Lungoyi, Gaziantep	53 / 30	57%	5.9 / 3.3
3	Musaba, Samsunspor	47 / 29	62%	3.6 / 2.2
4	Camara, Gaziantep	56 / 28	50%	6 / 3
5	Yılmaz, Galatasaray	40 / 24	60%	3.3 / 1.97
6	Andzouana, Konyaspor	41 / 23	56%	2.5 / 1.43
7	Juan, Göztepe	33 / 20	61%	2.5 / 1.49
8	Touré, Beşiktaş	34 / 18	53%	3 / 1.57
9	Rak-Sakyi, C. Rizespor	29 / 18	62%	3.8 / 2.3
10	Janderson, Göztepe	36 / 17	47%	2.4 / 1.14
11	Tómasson, Samsunspor	22 / 16	73%	1.47 / 1.07
12	Kozlowski, Gaziantep	28 / 15	54%	1.77 / 0.95
13	Brown, Fenerbahçe	28 / 15	54%	2.7 / 1.46
14	Maestro, Alanyaspor	18 / 15	83%	1.5 / 1.25
15	Olaigbe, Trabzonspor	32 / 14	44%	3 / 1.3
16	Muleka, Konyaspor	28 / 14	50%	2.6 / 1.32
17	Černý, Beşiktaş	24 / 14	58%	2.5 / 1.46
18	Cardoso, Kayserispor	25 / 13	52%	1.65 / 0.86
19	Nene, Fenerbahçe	23 / 13	57%	2.7 / 1.55
20	Harit, Başakşehir	16 / 13	81%	2.6 / 2.1

TOP KAPMA

		↓		90 dakikada ortalama
1	Rodrigues, Gaziantep	104 / 52	50%	7 / 3.4
2	Balcı, Antalyaspor	68 / 44	65%	4.9 / 3.1
3	Pina, Trabzonspor	52 / 44	85%	3.6 / 3.1
4	Yüksek, Fenerbahçe	70 / 42	60%	6 / 3.7
5	Baldursson, Kasimpasa	75 / 41	55%	4.7 / 2.6
6	Demirbay, Eyüpspor	72 / 41	57%	4.9 / 2.8
7	Sazdağı, Kayserispor	65 / 39	60%	4.6 / 2.7
8	Oğuz, Kocaelispor	57 / 39	68%	5.7 / 3.9
9	Tómasson, Samsunspor	52 / 35	67%	3.5 / 2.3
10	Jabol-Folcarelli, Trabzonspor	52 / 35	67%	3.6 / 2.4
11	İbrahimoğlu, Konyaspor	71 / 34	48%	5 / 2.4
12	Dijksteel, Kocaelispor	39 / 34	87%	2.8 / 2.5
13	Kurtulan, Göztepe	62 / 33	53%	4.3 / 2.3
14	Topçu, Beşiktaş	44 / 32	73%	3.8 / 2.8
15	Sallai, Galatasaray	47 / 31	66%	3.6 / 2.3
16	Rhaldney, Göztepe	45 / 31	69%	4 / 2.8
17	Kabasakal, Eyüpspor	52 / 30	58%	4.7 / 2.7
18	Pereira, Genclerbirligi	48 / 30	63%	3.1 / 1.95
19	Ebosele, Başakşehir	42 / 30	71%	6 / 4.3
20	Laçi, C. Rizespor	58 / 29	50%	4.4 / 2.2

TOP KAYIPLARI / KENDI SAHASINDA

		↓		90 dakikada ortalama
1	Onuachu, Trabzonspor	168 / 53	32%	11 / 3.4
2	Kozlowski, Gaziantep	99 / 28	28%	6 / 1.77
3	Tómasson, Samsunspor	76 / 26	34%	5.1 / 1.73
4	Rodrigues, Gaziantep	73 / 26	36%	4.8 / 1.71
5	Niang, Genclerbirligi	119 / 25	21%	10 / 2.1
6	Demirbay, Eyüpspor	115 / 25	22%	8 / 1.7
7	Drăguş, Eyüpspor	82 / 25	30%	10 / 2.9
8	İbrahimoğlu, Konyaspor	70 / 25	36%	4.9 / 1.76
9	van de Streek, Antalyaspor	66 / 25	38%	7 / 2.7
10	Sowe, C. Rizespor	110 / 24	22%	9 / 1.93
11	Jabol-Folcarelli, Trabzonspor	69 / 24	35%	4.7 / 1.64
12	Pereira, Genclerbirligi	69 / 24	35%	4.5 / 1.56
13	Maxim, Gaziantep	104 / 23	22%	7 / 1.54
14	Çankaya, Karagümrük	74 / 23	31%	4.5 / 1.4
15	Civelek, Kayserispor	63 / 23	37%	5 / 1.81
16	Marcos, Eyüpspor	58 / 23	40%	3.8 / 1.51
17	Guèye, Kasimpasa	151 / 22	15%	11 / 1.67
18	Shomurodov, Başakşehir	131 / 22	17%	8 / 1.38
19	Andzouana, Konyaspor	94 / 22	23%	5.8 / 1.36
20	Laçi, C. Rizespor	84 / 21	25%	6 / 1.58

GERI KAZANILAN TOPLAR / RAKIP SAHADA

		↓		90 dakikada ortalama
1	Baldursson, Kasimpasa	76 / 32	42%	4.7 / 1.99
2	Jabol-Folcarelli, Trabzonspor	72 / 28	39%	4.9 / 1.92
3	Yüksek, Fenerbahçe	62 / 28	45%	5.4 / 2.4
4	Oosterwolde, Fenerbahçe	86 / 27	31%	6 / 2
5	Carole, Kayserispor	104 / 25	24%	7 / 1.72
6	Çankaya, Karagümrük	85 / 24	28%	5.2 / 1.46
7	Dennis, Göztepe	66 / 23	35%	4.9 / 1.7
8	Cherni, Göztepe	57 / 23	40%	3.6 / 1.44
9	Torreira, Galatasaray	56 / 23	41%	4.2 / 1.71
10	Eskihellaç, Trabzonspor	62 / 22	35%	4.3 / 1.51
11	Sané, Galatasaray	44 / 22	50%	3 / 1.48
12	Skriniar, Fenerbahçe	141 / 21	15%	9 / 1.36
13	van Drongelen, Samsunspor	127 / 21	17%	8 / 1.27
14	Demirbay, Eyüpspor	68 / 21	31%	4.6 / 1.43
15	Opoku, Kasimpasa	125 / 20	16%	8 / 1.2
16	Kurtulan, Göztepe	74 / 20	27%	5.1 / 1.38
17	Sazdağı, Kayserispor	88 / 19	22%	6 / 1.33
18	Sallai, Galatasaray	63 / 19	30%	4.8 / 1.44
19	Tómasson, Samsunspor	79 / 18	23%	5.3 / 1.2
20	Wilfred Ndidi, Beşiktaş	66 / 18	27%	5 / 1.36

SAHIPSIZ TOP KAPMA / RAKIP SAHADA

		↓		90 dakikada ortalama
1	Dennis, Göztepe	119 / 64	54%	9 / 4.7
2	Demirbay, Eyüpspor	106 / 53	50%	7 / 3.6
3	Baldursson, Kasimpasa	96 / 50	52%	6 / 3.1
4	Cherni, Göztepe	91 / 49	54%	5.7 / 3.1
5	Yüksek, Fenerbahçe	76 / 47	62%	7 / 4.1
6	Torreira, Galatasaray	74 / 44	59%	5.5 / 3.3
7	Asensio, Fenerbahçe	61 / 44	72%	6 / 4.4
8	Andzouana, Konyaspor	95 / 42	44%	5.9 / 2.6
9	Bardhi, Konyaspor	63 / 42	67%	5 / 3.3
10	Şahin, C. Rizespor	85 / 41	48%	5.6 / 2.7
11	Kurtulan, Göztepe	80 / 41	51%	5.5 / 2.8
12	Fred, Fenerbahçe	57 / 40	70%	6 / 4.3
13	Laçi, C. Rizespor	71 / 39	55%	5.3 / 2.9
14	Sané, Galatasaray	62 / 39	63%	4.2 / 2.6
15	Jabol-Folcarelli, Trabzonspor	75 / 38	51%	5.1 / 2.6
16	Rhaldney, Göztepe	71 / 37	52%	6 / 3.3
17	Semedo, Fenerbahçe	69 / 37	54%	6 / 3.4
18	Kökçü, Beşiktaş	71 / 35	49%	6 / 2.9
19	Maxim, Gaziantep	66 / 35	53%	4.4 / 2.3
20	Janderson, Göztepe	45 / 35	78%	3 / 2.3

PAS ARASI / RAKIP SAHADA

		↓		90 dakikada ortalama
1	Jabol-Folcarelli, Trabzonspor	74 / 33	45%	5.1 / 2.3
2	Dennis, Göztepe	70 / 33	47%	5.2 / 2.4
3	Kurtulan, Göztepe	92 / 29	32%	6 / 2
4	Papanikolaou, C. Rizespor	88 / 28	32%	6 / 1.9
5	Yüksek, Fenerbahçe	56 / 28	50%	4.9 / 2.4
6	Miroshi, Göztepe	85 / 27	32%	9 / 2.7
7	Çankaya, Karagümrük	111 / 25	23%	7 / 1.52
8	Baldursson, Kasimpasa	100 / 25	25%	6 / 1.55
9	Cherni, Göztepe	60 / 25	42%	3.8 / 1.56
10	Torreira, Galatasaray	63 / 24	38%	4.7 / 1.78
11	Doh, Karagümrük	55 / 24	44%	6 / 2.7
12	Sara, Galatasaray	43 / 24	56%	3.5 / 1.95
13	Bénes, Kayserispor	63 / 22	35%	4.9 / 1.7
14	Kranevitter, Karagümrük	41 / 22	54%	6 / 3.3
15	Kemen, Başakşehir	31 / 22	71%	3.3 / 2.4
16	Tómasson, Samsunspor	84 / 21	25%	5.6 / 1.4
17	Sané, Galatasaray	39 / 20	51%	2.6 / 1.35
18	Nene, Fenerbahçe	32 / 20	63%	3.8 / 2.4
19	Şahin, C. Rizespor	76 / 19	25%	5 / 1.25
20	Wilfred Ndidi, Beşiktaş	72 / 19	26%	5.4 / 1.43

FAUL

		↓	90 dakikada ortalama
1	Guèye, Kasimpasa	46	46
2	Janderson, Göztepe	31	31
3	Onuachu, Trabzonspor	31	31
4	Cherni, Göztepe	29	29
5	Dennis, Göztepe	28	28
6	Niang, Genclerbirligi	28	28
7	Opoku, Başakşehir	27	27
8	Pereira, Genclerbirligi	27	27
9	Kurtulan, Göztepe	26	26
10	Baldursson, Kasimpasa	26	26
11	Sallai, Galatasaray	26	26
12	Akaydin, C. Rizespor	26	26
13	Miroshi, Göztepe	25	25
14	Aliti, Alanyaspor	25	25
15	Wilfred Ndidi, Beşiktaş	24	24
16	Laçi, C. Rizespor	24	24
17	Sazdağı, Kayserispor	24	24
18	Doh, Karagümrük	23	23
19	Yüksek, Fenerbahçe	22	22
20	Çankaya, Karagümrük	22	22

YAPILAN FAULLER

		↓	90 dakikada ortalama
1	Kozlowski, Gaziantep	46	2.9
2	Çankaya, Karagümrük	39	2.4
3	Niang, Genclerbirligi	37	3.2
4	Muleka, Konyaspor	37	3.5
5	Ülgün, Genclerbirligi	32	3.5
6	Eskihellaç, Trabzonspor	32	2.2
7	Bingöl, Kocaelispor	28	2.1
8	Serginho, Karagümrük	28	2.4
9	Nayir, Konyaspor	27	1.67
10	Hagi, Alanyaspor	26	2.8
11	Camara, Gaziantep	26	2.8
12	Opoku, Başakşehir	25	1.75
13	Maxim, Gaziantep	25	1.68
14	Onuachu, Trabzonspor	24	1.52
15	Aliti, Alanyaspor	24	1.62
16	Yılmaz, Galatasaray	24	1.97
17	Ouanes, Kasimpasa	24	2
18	Lungoyi, Gaziantep	23	2.6
19	Makouta, Alanyaspor	23	1.54
20	Sallai, Galatasaray	22	1.67

FAULLER - PENALTI

		↓
1	Luccas Claro, Eyüpspor	2
2	Balogh, Kocaelispor	2
3	Çankaya, Karagümrük	1
4	Serginho, Karagümrük	1
5	Hagi, Alanyaspor	1
6	Maxim, Gaziantep	1
7	Rodrigues, Gaziantep	1
8	Paal, Antalyaspor	1
9	Balkovec, Karagümrük	1
10	Yokuşlu, Trabzonspor	1

YAPILAN FAULLER - PENALTI

		↓
1	Nayir, Konyaspor	2
2	Camara, Gaziantep	2
3	Nene, Fenerbahçe	2
4	Çankaya, Karagümrük	1
5	Serginho, Karagümrük	1

SARI KARTLAR

		↓	90 dakikada ortalama
1	Topçu, Beşiktaş	6	0.52
2	Balkovec, Karagümrük	5	0.36
3	Kızıldağ, Gaziantep	5	0.47
4	Aliti, Alanyaspor	5	0.34
5	Yüksek, Fenerbahçe	5	0.44
6	Skriniar, Fenerbahçe	5	0.32
7	Show, Kocaelispor	5	0.42
8	Semedo, Fenerbahçe	5	0.46
9	Oosterwolde, Fenerbahçe	5	0.37
10	Sazdağı, Kayserispor	5	0.35

KIRMIZI KARTLAR

		↓	90 dakikada ortalama
1	Thalisson, Genclerbirligi	2	0.15
2	Kökçü, Beşiktaş	2	0.17
3	Balkovec, Karagümrük	1	0.07
4	Oosterwolde, Fenerbahçe	1	0.07
5	Ba, Başakşehir	1	0.12

OFSAYTLAR

		↓	90 dakikada ortalama
1	Thiam, Eyüpspor	13	1.09
2	Bingöl, Kocaelispor	12	0.89
3	Osimhen, Galatasaray	12	1.3
4	Juan, Göztepe	11	0.82
5	Onuachu, Trabzonspor	11	0.7
6	Niang, Genclerbirligi	10	0.86
7	Mouandilmadji, Samsunspor	10	1.01
8	Nayir, Konyaspor	10	0.62
9	Fall, Kasimpasa	10	0.83
10	Serginho, Karagümrük	10	0.86
11	Cardoso, Kayserispor	9	0.59
12	Abraham, Beşiktaş	9	0.73
13	Ndiaye, Samsunspor	7	1.06
14	Muleka, Konyaspor	7	0.66
15	Janderson, Göztepe	7	0.47
16	Touré, Beşiktaş	7	0.61
17	Jurecka, C. Rizespor	7	1.21
18	Akbunar, Eyüpspor	7	1.27
19	Laçi, C. Rizespor	6	0.45
20	Sorescu, Gaziantep	6	0.71

KALECILER (1 - 33)

		Index	Oynadığı süre	Yenen Goller	Shots saved, %	Kurtarışlar	Top kesme / Başarılı	Faul / Yapılan fauller	Sarı / Kırmızı Kartlar	Paslar	Kilit Pas	Kısa paslar	Orta mesafeli paslar	Uzun paslar
										90 dakikada ortalama				
1	Güvenç, Galatasaray	216	502	3	11 79%	3	8 / 8	—	1 / 0	28 / 26 92%	—	5.2 / 5.2	17 / 16	5.9 / 3.9
2	Çakır, Trabzonspor	210	1391	9	33 79%	16	13 / 12	0 / 6	1 / 0	35 / 31 87%	—	2.4 / 2.4	21 / 20	12 / 8
3	Lis, Göztepe	202	1482	9	46 84%	19	18 / 14	0 / 5	—	25 / 18 72%	0.06 / 0	0.49 / 0.49	2.9 / 2.4	22 / 15
4	Onana, Trabzonspor	197	1101	12	35 74%	16	6 / 6	—	1 / 0	33 / 28 86%	—	1.31 / 1.23	19 / 19	13 / 9
5	Destanoğlu, Beşiktaş	195	697	8	20 71%	7	11 / 11	0 / 3	1 / 0	24 / 20 86%	—	2.1 / 2.1	13 / 13	9 / 5.8
6	Ederson, Fenerbahçe	194	898	9	14 61%	3	2 / 2	0 / 1	2 / 0	22 / 19 85%	0.3 / 0.1	1.1 / 1	15 / 15	6 / 3.1
7	Yiğiter, Antalyaspor	194	890	11	26 70%	13	13 / 12	0 / 2	—	37 / 28 77%	0.1 / 0	0.81 / 0.81	16 / 16	20 / 12
8	Velho, Genclerbirligi	193	398	5	10 67%	5	7 / 7	—	—	26 / 20 76%	—	0.68 / 0.68	12 / 11	13 / 8
9	Görgen, Gaziantep	193	591	9	24 73%	12	5 / 5	0 / 2	1 / 0	30 / 25 84%	—	2.1 / 1.83	19 / 19	9 / 4.7
10	Kocuk, Samsunspor	192	1484	16	35 69%	11	10 / 9	0 / 1	2 / 0	25 / 21 85%	—	1.15 / 1.15	14 / 13	10 / 7
11	Şengezer, Başakşehir	190	1391	17	54 76%	17	15 / 14	0 / 3	—	34 / 29 86%	0.13 / 0.06	2.7 / 2.7	20 / 19	12 / 7
12	Grbic, Karagümrük	189	1481	29	67 70%	34	12 / 11	—	2 / 0	31 / 28 88%	0.06 / 0	2.2 / 1.94	22 / 21	7 / 4.3
13	Ertaş, Konyaspor	189	786	13	21 62%	17	6 / 4	—	1 / 0	28 / 23 81%	0.11 / 0.11	2.3 / 2.2	13 / 12	13 / 9
14	Taşkıran, Alanyaspor	188	1475	15	38 72%	16	7 / 7	0 / 4	1 / 0	20 / 17 85%	—	1.34 / 1.34	13 / 12	5.7 / 3.6
15	Günok, Beşiktaş	187	792	11	15 58%	2	6 / 6	0 / 2	1 / 0	23 / 19 83%	—	2.3 / 2.3	12 / 12	9 / 5.5
16	Marcos, Eyüpspor	185	1374	14	46 77%	17	10 / 10	0 / 2	—	36 / 30 84%	0.07 / 0	1.9 / 1.83	20 / 19	14 / 9
17	Jovanovic, Kocaelispor	185	1504	15	29 66%	8	13 / 12	0 / 3	2 / 0	30 / 26 85%	0.06 / 0	1.26 / 1.26	13 / 13	15 / 12
18	Canpolat, C. Rizespor	184	485	7	15 68%	4	3 / 3	0 / 1	1 / 0	28 / 22 77%	0.19 / 0	1.11 / 1.11	12 / 12	15 / 9
19	Erentürk, Genclerbirligi	183	696	8	21 72%	13	6 / 4	0 / 1	1 / 0	26 / 20 77%	—	1.29 / 1.29	7 / 7	17 / 12
20	Bozan, Gaziantep	181	874	15	27 64%	7	7 / 6	1 / 2	2 / 1	27 / 21 76%	0.1 / 0.1	1.85 / 1.75	16 / 15	10 / 4.2
21	Gianniotis, Kasimpasa	181	1496	21	42 67%	19	11 / 9	—	2 / 0	29 / 25 87%	—	1.5 / 1.44	15 / 15	12 / 9
22	Fofana, C. Rizespor	180	997	16	38 70%	14	5 / 5	0 / 2	1 / 0	31 / 27 87%	—	1.35 / 1.26	19 / 18	10 / 7
23	Güngördü, Konyaspor	176	692	11	10 48%	6	9 / 8	1 / 1	1 / 0	27 / 23 83%	—	1.04 / 1.04	16 / 15	10 / 7
24	Eğribayat, Fenerbahçe	175	296	3	2 40%	—	1 / 1	—	—	25 / 23 90%	0.3 / 0	1.82 / 1.82	15 / 15	8 / 5.8
25	Cuesta, Antalyaspor	174	589	14	23 62%	7	7 / 7	0 / 1	2 / 0	35 / 29 81%	—	0.92 / 0.76	23 / 21	11 / 7
26	Akkan, Genclerbirligi	173	395	8	6 43%	2	5 / 4	0 / 2	1 / 0	33 / 25 74%	—	1.37 / 1.37	13 / 13	19 / 11
27	Bayazıt, Kayserispor	172	1074	22	36 62%	18	10 / 8	1 / 1	2 / 0	32 / 27 84%	—	1.09 / 1.09	16 / 15	15 / 11
28	Piri, Kayserispor	167	392	10	13 57%	3	2 / 2	0 / 1	—	27 / 23 84%	—	0.69 / 0.69	13 / 12	14 / 10
29	Çetin, Fenerbahçe	—	200	1	8 89%	4	—	0 / 1	1 / 0	29 / 26 88%	—	3.2 / 3.2	17 / 15	9 / 7
30	Özer, Eyüpspor	—	101	4	1 20%	1	—	—	—	31 / 26 83%	0.89 / 0.89	2.7 / 2.7	19 / 19	10 / 4.5
31	Dilmen, Başakşehir	—	99	—	—	—	—	—	—	31 / 27 88%	—	5.5 / 5.5	16 / 15	9 / 6
32	Livaković, Fenerbahçe	—	95	1	2 67%	1	1 / 1	—	—	28 / 24 83%	—	1.89 / 1.89	19 / 18	8 / 3.8
33	Dioudis, Gaziantep	—	27	—	2 100%	—	1 / 1	—	—	50 / 43 87%	—	7 / 7	13 / 13	30 / 23
	Ortalama	187	810	10	23 69%	10	7 / 6	0.09 / 1.42	0.91 / 0.03	30 / 25 83%	0.07 / 0.04	1.97 / 1.93	16 / 15	12 / 8

SOL BEKLER (1 - 38)

										90 dakikada ortalama																			
		Index	Oynadığı süre	Gol / Gol pasları	Şutlar / İsabetli	Faul / Yapılan fauller	Paslar		Kilit Pas	Ceza sahasına orta		İkili mücadeleler		Savunmada ikili mücadeleler		Hücumda ikili mücadeleler		Havada Hamleler		Driplingler / başarılı		Top Kapma / başarılı		Sahipsiz top kapma / rakip sahada	Pas Arası / rakip sahada
1	Elmalı, Galatasaray	217	801	3 / 0	5 / 3	8 / 6	464 / 409	88%	6 / 4	3.3 / 1.46	45%	11 / 6	53%	7 / 3.6	55%	4.9 / 2.5	50%	3.8 / 2.1	56%	1.46 / 0.67	46%	1.91 / 0.9	47%	4.7 / 2.6	3.4 / 0.9
2	Eskihellaç, Trabzonspor	216	1309	0 / 4	17 / 3	8 / 32	675 / 596	88%	5 / 3	2.5 / 1.65	67%	11 / 6	54%	4.8 / 2.5	51%	6 / 3.6	55%	1.99 / 0.96	48%	4.1 / 2.3	55%	2.1 / 1.1	52%	5.3 / 2.3	4.7 / 0.83
3	Brown, Fenerbahçe	213	922	2 / 1	10 / 3	22 / 18	468 / 369	79%	9 / 3	5 / 1.85	37%	16 / 9	54%	8 / 5.1	63%	8 / 3.7	46%	2.8 / 1.85	66%	4.1 / 2.4	60%	3.1 / 2	66%	4.2 / 1.66	2.5 / 0.78
4	Jakobs, Galatasaray	206	515	—	2 / 0	4 / 3	349 / 280	80%	1 / 1	7 / 3	45%	11 / 8	77%	8 / 5.9	79%	3.1 / 2.3	72%	3.1 / 2.4	78%	1.4 / 0.7	50%	2.3 / 2.1	92%	5.2 / 1.92	5.9 / 1.05
5	Jurásek, Beşiktaş	204	690	—	—	2 / 3	347 / 281	81%	9 / 5	4.7 / 1.57	33%	8 / 4.7	62%	5.3 / 3.5	66%	2.2 / 1.17	53%	0.78 / 0.39	50%	1.17 / 0.78	67%	2.3 / 1.83	78%	5.2 / 2.2	3.8 / 0.52
6	Karataş, Galatasaray	201	304	0 / 1	1 / 0	1 / 1	124 / 101	81%	1 / 1	3 / 1.18	40%	9 / 5.9	65%	6 / 4.4	71%	3 / 1.48	50%	2.4 / 1.78	75%	0.89 / 0.59	67%	3.3 / 2.4	73%	1.78 / 0.89	3.8 / 0.89
7	Tómasson, Samsunspor	200	1351	0 / 2	12 / 3	16 / 1	645 / 520	81%	19 / 7	3.5 / 1.67	48%	11 / 6	54%	7 / 4	56%	4.2 / 2.2	52%	1.87 / 0.93	50%	2.2 / 1.47	67%	3.5 / 2.3	67%	4.9 / 1.67	5.6 / 1.4
8	Haïdara, Kocaelispor	199	722	—	3 / 1	10 / 14	359 / 292	81%	5 / 1	4.4 / 2.5	57%	10 / 7	65%	6 / 3.9	62%	4.2 / 3	71%	1.99 / 1.5	75%	2.4 / 1.99	84%	1.5 / 0.75	50%	4.1 / 1.99	7 / 0.5
9	Operi, Başakşehir	198	1083	—	5 / 1	7 / 9	590 / 503	85%	6 / 4	3.4 / 1.5	44%	10 / 5.3	52%	5.8 / 3.2	54%	4.4 / 2.2	49%	2.3 / 1.41	61%	1.66 / 1	60%	3 / 1.58	53%	3.5 / 1.75	4.8 / 0.91
10	Mercan, Fenerbahçe	198	488	0 / 2	3 / 1	6 / 4	281 / 241	86%	3 / 1	3 / 2	69%	10 / 5.7	56%	6 / 2.8	44%	3.9 / 3	76%	1.66 / 1.11	67%	1.84 / 1.48	80%	3 / 1.29	44%	4.8 / 2.4	5.3 / 2.4
11	Meraş, Eyüpspor	195	378	—	3 / 0	2 / 3	233 / 191	82%	3 / 0	3.3 / 1.67	50%	13 / 8	63%	7 / 5.2	73%	5.7 / 2.9	50%	2.6 / 1.67	64%	1.9 / 0.71	38%	2.6 / 1.9	73%	6 / 1.9	6 / 0.71
12	Rodrigues, Gaziantep	194	1368	2 / 1	14 / 5	19 / 19	802 / 686	86%	8 / 5	2.9 / 1.32	45%	13 / 7	52%	11 / 5.7	52%	2.7 / 1.38	51%	1.58 / 0.79	50%	0.92 / 0.39	43%	7 / 3.4	50%	6 / 1.78	4.9 / 0.66
13	Balkovec, Karagümrük	193	1239	—	7 / 2	13 / 17	588 / 470	80%	5 / 2	2.8 / 1.31	47%	10 / 7	69%	8 / 5.7	70%	1.82 / 1.23	68%	2.4 / 1.74	73%	0.8 / 0.51	64%	3.3 / 2.1	64%	2.8 / 0.65	7 / 0.73
14	Højer, C. Rizespor	192	1396	—	10 / 0	19 / 7	817 / 670	82%	8 / 3	5.7 / 3.4	59%	10 / 5.9	60%	8 / 4.8	61%	2.1 / 1.16	56%	2.3 / 1.55	67%	0.77 / 0.58	75%	3.1 / 1.74	56%	5.2 / 1.87	4.8 / 0.9
15	Kurukalıp, Karagümrük	191	448	0 / 2	2 / 1	5 / 8	208 / 167	80%	2 / 2	3 / 1.61	53%	12 / 7	62%	8 / 4.8	60%	3.6 / 2.4	67%	1.81 / 0.8	44%	2.6 / 2	77%	2.8 / 1.81	64%	5.2 / 1.41	7 / 1.81
16	Yilmaz, Beşiktaş	190	691	—	5 / 0	3 / 13	344 / 290	84%	2 / 1	2.7 / 0.65	24%	10 / 5.9	58%	6 / 3.4	53%	3.8 / 2.5	66%	1.69 / 0.91	54%	2.1 / 1.56	75%	2.6 / 1.56	60%	5.7 / 2.5	3.3 / 1.04
17	Boşluk, Trabzonspor	190	374	—	3 / 0	6 / 3	175 / 150	86%	2 / 1	2.6 / 2.4	91%	13 / 8	63%	8 / 5.3	65%	4.8 / 2.9	60%	1.93 / 0.96	50%	3.1 / 2.2	69%	4.3 / 3.1	72%	5.8 / 2.2	5.8 / 0.72
18	Ruan, Alanyaspor	188	762	—	10 / 7	3 / 21	301 / 247	82%	2 / 1	1.18 / 0.47	40%	16 / 8	49%	7 / 3.7	55%	9 / 4	45%	0.83 / 0.47	57%	5.4 / 2.8	52%	3.3 / 2.1	64%	5.4 / 2.4	3.8 / 0.94
19	Pala, C. Rizespor	187	545	—	5 / 1	4 / 9	225 / 200	89%	4 / 2	1.82 / 0.99	55%	16 / 7	46%	9 / 4.3	46%	7 / 3	45%	3.1 / 1.16	37%	2.6 / 1.32	50%	4.6 / 2.5	54%	5.6 / 1.65	4.3 / 0.99
20	Mujakic, Eyüpspor	186	1373	0 / 1	—	7 / 15	673 / 587	87%	3 / 1	1.05 / 0.33	31%	9 / 6	65%	7 / 4.8	65%	2.1 / 1.31	63%	1.9 / 1.18	62%	0.52 / 0.39	75%	2.6 / 1.77	69%	5 / 1.57	5 / 0.52
21	Godfried Frimpong, Kasimp	185	1188	0 / 1	2 / 1	12 / 4	480 / 374	78%	4 / 3	3 / 1.44	48%	7 / 4.5	62%	4.9 / 3	62%	2.4 / 1.52	63%	1.74 / 1.21	70%	0.91 / 0.68	75%	1.44 / 0.76	53%	4.5 / 2.2	5.6 / 1.06
22	Carole, Kayserispor	185	1309	—	—	6 / 22	666 / 561	84%	4 / 2	2.3 / 0.83	36%	10 / 7	66%	8 / 5.2	66%	2.1 / 1.38	67%	2.4 / 1.58	66%	0.55 / 0.28	50%	2.8 / 1.79	63%	5 / 1.31	5.8 / 0.89
23	Guilherme, Konyaspor	185	1460	0 / 1	8 / 1	16 / 8	749 / 598	80%	7 / 5	6 / 3.5	58%	9 / 5.1	55%	6 / 3.4	53%	3 / 1.73	58%	2.6 / 1.54	60%	0.8 / 0.37	46%	2.7 / 1.36	50%	5.1 / 1.91	4.7 / 0.92
24	Özdemir, Alanyaspor	184	982	1 / 1	7 / 4	13 / 8	355 / 287	81%	9 / 3	2.3 / 0.82	36%	9 / 3.6	41%	4.8 / 2	42%	4 / 1.56	39%	1.01 / 0.37	36%	1.74 / 0.73	42%	2.2 / 1.28	58%	3.6 / 2.1	3.6 / 1.01
25	Cherni, Göztepe	182	1439	0 / 3	8 / 0	29 / 9	536 / 370	69%	10 / 4	7 / 2.9	42%	13 / 6	50%	7 / 4.1	55%	5.5 / 2.4	43%	3.1 / 1.94	63%	2.4 / 0.75	31%	3.4 / 1.75	52%	5.7 / 3.1	3.8 / 1.56
26	Paal, Antalyaspor	179	1370	—	3 / 1	13 / 19	510 / 466	91%	3 / 2	0.79 / 0.39	50%	9 / 4.1	48%	5.4 / 2.1	39%	3.2 / 2	65%	1.64 / 1.12	68%	1.18 / 0.79	67%	1.77 / 0.72	41%	3.9 / 1.51	3.4 / 0.33
27	Hanousek, Genclerbirligi	177	1075	—	1 / 0	6 / 1	471 / 382	81%	4 / 3	2.1 / 0.75	36%	7 / 3.3	47%	5.6 / 2.7	48%	1.34 / 0.59	44%	1.84 / 0.92	50%	0.5 / 0.33	67%	2.6 / 1.26	48%	4 / 1.09	4.6 / 0.59
28	Cinan, Kocaelispor	177	365	—	—	1 / 3	193 / 142	74%	1 / 0	8 / 2.2	26%	13 / 8	58%	8 / 4.7	59%	5.2 / 3	57%	3.7 / 2.7	73%	0.74 / 0.25	33%	3 / 1.23	42%	7 / 3	8 / 1.48
29	Dursun, Genclerbirligi	175	405	—	4 / 1	6 / 2	194 / 144	74%	3 / 2	4.4 / 2	45%	14 / 7	52%	8 / 5.3	63%	5.1 / 1.78	35%	3.1 / 0.89	29%	1.56 / 0.67	43%	4.4 / 3.3	75%	5.1 / 3.1	7 / 1.56
30	Burak, Kayserispor	173	396	—	—	8 / 8	179 / 152	85%	—	1.36 / 0.23	17%	14 / 8	55%	9 / 5.2	58%	5 / 2.5	50%	3.4 / 1.36	40%	0.91 / 0.45	50%	2.3 / 1.36	60%	6 / 2	5.5 / 1.14
31	Korkmaz, Kayserispor	173	173	0 / 1	1 / 1	2 / 4	89 / 71	80%	1 / 1	4.7 / 1.56	33%	7 / 1.56	23%	2.1 / 0.52	25%	4.7 / 1.04	22%	1.56 / 0	0%	1.56 / 1.04	67%	1.56 / 0	0%	5.2 / 3.1	3.6 / 0.52
32	Cihan, Kayserispor	165	112	—	—	0 / 1	54 / 43	80%	—	—		11 / 7	64%	10 / 6	67%	1.61 / 0.8	50%	3.2 / 2.4	75%	0.8 / 0.8	100%	4 / 2.4	60%	2.4 / 0.8	10 / 1.61
33	Karakoç, Antalyaspor	161	318	—	—	5 / 5	123 / 86	70%	—	3.1 / 1.13	36%	18 / 7	40%	11 / 4.8	44%	7 / 2.3	35%	4.8 / 2.3	47%	1.98 / 0.57	29%	4.8 / 1.42	29%	4.2 / 1.13	6 / 0.57
34	Köybaşı, Göztepe	—	86	—	1 / 1	1 / 1	35 / 21	60%	—	8 / 6	75%	13 / 8	67%	8 / 5.2	63%	4.2 / 3.1	75%	1.05 / 0	0%	3.1 / 3.1	100%	5.2 / 5.2	100%	7 / 5.2	5.2 / 2.1
35	Gümüş, Karagümrük	—	78	—	1 / 0	1 / 0	41 / 29	71%	—	8 / 3.5	43%	15 / 4.6	31%	9 / 2.3	25%	5.8 / 2.3	40%	5.8 / 1.15	20%	2.3 / 2.3	100%	3.5 / 1.15	33%	3.5 / 2.3	1.15 / 0
36	Taşdemir, Kasimpasa	—	41	—	—	—	20 / 12	60%	—	11 / 2.2	20%	11 / 4.4	40%	9 / 4.4	50%	2.2 / 0	0%	4.4 / 0	0%	2.2 / 0	0%	—		7 / 4.4	4.4 / 2.2
37	Nizet, Gaziantep	—	30	—	—	0 / 1	17 / 14	82%	—	—		21 / 12	57%	21 / 12	57%	—		6 / 6	100%	—		3 / 3	100%	3 / 0	6 / 3
38	Terzi, Beşiktaş	—	28	—	—	1 / 0	17 / 17	100%	—	—		6 / 3.2	50%	6 / 3.2	50%	—		3.2 / 3.2	100%	—		3.2 / 0	0%	6 / 3.2	—

SOL BEKLER (39 - 39)

										90 dakikada ortalama													
		Index	Oynadığı süre	Gol / Gol pasları	Şutlar / İsabetli	Faul / Yapılan fauller	Paslar		Kilit Pas	Ceza sahasına orta		İkili mücadeleler		Savunmada ikili mücadeleler		Hücumda ikili mücadeleler		Havada Hamleler	Driplingler / başarılı		Top Kapma / başarılı		Sahipsiz top kapma / rakip sahada	Pas Arası / rakip sahada
39	Çeltik, Kayserispor	—	22	—	—	0 / 1	7 / 6	86%	—	4.1 / 0	0%	29 / 16	57%	20 / 12	60%	8 / 4.1	50%	—	8 / 4.1	50%	12 / 8	67%	16 / 12	—
	Ortalama	190	709	0.21 / 0.54	3.9 / 1.05	7 / 8	344 / 283	82%	3.8 / 1.87	3.7 / 1.59	43%	12 / 7	55%	8 / 4.5	57%	4 / 2	51%	2.5 / 1.4	56%	1.89 / 1.11	59%	3.2 / 1.91	59%	5.2 / 2.3	4.8 / 1.02

SAĞ BEKLER (1 - 28)

										90 dakikada ortalama													
		Index	Oynadığı süre	Gol / Gol pasları	Şutlar / İsabetli	Faul / Yapılan fauller	Paslar		Kilit Pas	Ceza sahasına orta		İkili mücadeleler		Savunmada ikili mücadeleler		Hücumda ikili mücadeleler		Havada Hamleler	Driplingler / başarılı		Top Kapma / başarılı		Sahipsiz top kapma / rakip sahada	Pas Arası / rakip sahada
1	Sallai, Galatasaray	227	1189	0 / 2	14 / 8	26 / 22	720 / 612	85%	16 / 6	4.7 / 2	44%	12 / 7	62%	8 / 5.4	65%	3.4 / 1.82	53%	2.7 / 1.67	61%	0.98 / 0.61	62%	3.6 / 2.3	66%	4.4 / 2.3	4.1 / 1.44
2	Pina, Trabzonspor	212	1293	0 / 2	8 / 2	13 / 16	649 / 561	86%	9 / 4	2.4 / 1.46	62%	11 / 5.8	55%	6 / 4.1	66%	4.5 / 1.74	38%	1.95 / 0.97	50%	2.4 / 1.04	44%	3.6 / 3.1	85%	4.6 / 1.67	4.7 / 1.18
3	Semedo, Fenerbahçe	209	980	1 / 1	3 / 2	13 / 14	531 / 457	86%	9 / 6	2.3 / 1.47	64%	14 / 8	54%	8 / 3.8	49%	7 / 4	59%	2 / 0.92	45%	3.7 / 2.8	78%	2.5 / 1.47	59%	6 / 3.4	3.8 / 0.64
4	Andzouana, Konyaspor	208	1451	1 / 3	15 / 5	9 / 12	704 / 578	82%	20 / 10	3.7 / 1.67	46%	12 / 6	51%	6 / 2.8	46%	6 / 3.6	56%	0.87 / 0.37	43%	4.7 / 3	65%	3.3 / 1.36	42%	5.9 / 2.6	4.5 / 0.81
5	Singo, Galatasaray	200	334	0 / 1	1 / 0	8 / 2	192 / 164	85%	1 / 1	1.35 / 0.54	40%	16 / 11	67%	11 / 8	75%	5.4 / 2.7	50%	7 / 4.6	68%	1.62 / 1.08	67%	2.2 / 1.89	88%	3.8 / 0.81	7 / 0.81
6	Şahin, C. Rizespor	199	1368	—	4 / 1	11 / 18	828 / 683	82%	15 / 4	5.7 / 2.6	45%	10 / 5.8	59%	5.5 / 3	55%	4.3 / 2.8	64%	1.32 / 0.59	45%	2.4 / 1.84	78%	2.6 / 1.51	58%	5.6 / 2.7	5 / 1.25
7	Calegari, Eyüpspor	199	1003	0 / 1	6 / 3	10 / 21	446 / 370	83%	6 / 2	2.2 / 0.54	25%	11 / 7	63%	7 / 4.8	67%	3.7 / 1.97	54%	1.44 / 0.99	69%	2.1 / 1.35	65%	3.6 / 2.5	70%	6 / 2.6	4.8 / 0.99
8	Sazdağı, Kayserispor	198	1284	—	6 / 1	24 / 9	635 / 499	79%	3 / 1	2.9 / 1.47	50%	14 / 9	63%	10 / 6	63%	4.4 / 2.7	62%	3.7 / 2.3	62%	2.5 / 1.96	78%	4.6 / 2.7	60%	5.4 / 1.61	4.3 / 0.77
9	Bulut, Başakşehir	198	595	0 / 1	3 / 1	5 / 5	272 / 234	86%	5 / 3	3.5 / 1.97	57%	8 / 4.2	52%	5 / 2.9	58%	3.2 / 1.36	43%	2.1 / 1.21	57%	1.51 / 0.61	40%	2.6 / 1.66	65%	3.5 / 0.76	5 / 1.06
10	Svensson, Beşiktaş	196	376	—	1 / 0	11 / 8	183 / 159	87%	1 / 0	0.96 / 0.48	50%	14 / 9	68%	12 / 8	67%	1.44 / 1.2	83%	3.1 / 2.4	77%	0.48 / 0.48	100%	6 / 3.6	58%	4.5 / 1.68	5.5 / 2.2
11	Müldür, Fenerbahçe	194	297	—	1 / 0	0 / 3	173 / 144	83%	5 / 2	5.2 / 2.1	41%	11 / 5.2	47%	7 / 3.9	59%	4.2 / 1.21	29%	2.1 / 0.61	29%	1.82 / 0.61	33%	3.6 / 2.1	58%	4.8 / 2.4	3.3 / 0.91
12	Oğuz, Kocaelispor	193	894	0 / 1	5 / 1	19 / 12	498 / 376	76%	12 / 5	9 / 4.4	49%	14 / 9	67%	11 / 7	67%	2.7 / 1.91	70%	2.6 / 1.71	65%	0.7 / 0.5	71%	5.7 / 3.9	68%	5.7 / 1.61	7 / 1.31
13	Dijksteel, Kocaelispor	193	1246	—	4 / 0	10 / 16	556 / 481	87%	8 / 2	0.94 / 0.22	23%	12 / 8	67%	8 / 5.1	66%	4.3 / 3	70%	1.81 / 0.94	52%	2.5 / 1.88	76%	2.8 / 2.5	87%	5.5 / 1.81	4.6 / 0.87
14	Balcı, Antalyaspor	192	1258	0 / 2	—	13 / 20	614 / 507	83%	11 / 4	2.2 / 1.29	58%	12 / 8	63%	9 / 5.9	65%	3.2 / 1.79	56%	1.79 / 1.14	64%	1.22 / 0.86	71%	4.9 / 3.1	65%	4.4 / 1.22	5 / 1.22
15	Keskin, Alanyaspor	192	393	0 / 1	3 / 1	4 / 8	170 / 142	84%	1 / 1	2.5 / 2.1	82%	15 / 9	60%	9 / 5	55%	5.7 / 3.9	68%	2.1 / 0.69	33%	2.5 / 1.83	73%	5.3 / 3.2	61%	5 / 1.15	6 / 0.69
16	Pérez, Gaziantep	192	958	0 / 1	3 / 2	6 / 9	517 / 418	81%	5 / 4	3.9 / 1.32	34%	11 / 7	63%	7 / 4.8	66%	3.6 / 1.97	55%	2.8 / 1.88	67%	0.56 / 0.28	50%	2.4 / 1.69	69%	4.4 / 1.78	5.4 / 1.03
17	Yavru, Samsunspor	190	1212	0 / 1	7 / 2	7 / 7	663 / 521	79%	11 / 4	7 / 2.8	40%	10 / 5.6	53%	8 / 4.4	55%	2.5 / 1.19	48%	2.2 / 1.19	55%	1.11 / 0.59	53%	3.9 / 2.1	53%	3.8 / 1.41	5 / 1.19
18	Ebosele, Başakşehir	189	635	—	1 / 0	17 / 13	325 / 253	78%	1 / 0	1.84 / 0.85	46%	18 / 11	63%	12 / 8	67%	6 / 3.5	57%	3.3 / 1.84	57%	3.5 / 2.3	64%	6 / 4.3	71%	4.8 / 1.84	4.3 / 0.85
19	Kurtulan, Göztepe	188	1300	0 / 1	7 / 0	26 / 15	383 / 270	70%	4 / 2	5.9 / 3.1	53%	16 / 8	50%	9 / 4.5	48%	7 / 3.6	53%	2.8 / 1.59	58%	3.3 / 1.8	54%	4.3 / 2.3	53%	5.5 / 2.8	6 / 2
20	Civelek, Kayserispor	188	1143	0 / 2	5 / 0	17 / 12	601 / 504	84%	5 / 2	2.8 / 1.65	60%	12 / 5.8	50%	7 / 3.5	51%	5 / 2.4	48%	2.2 / 1.1	50%	2.5 / 1.5	59%	3.6 / 1.57	43%	5.8 / 2.3	3.7 / 1.1
21	Winck, Kasimpasa	186	1229	3 / 1	17 / 7	17 / 12	468 / 346	74%	12 / 1	3.7 / 1.61	44%	14 / 7	48%	8 / 4	47%	5.2 / 2.5	48%	4.3 / 2.3	54%	1.61 / 0.66	41%	3.4 / 1.54	45%	5.3 / 1.68	4.3 / 1.32
22	Joe Mendes, Samsunspor	186	329	—	2 / 0	5 / 5	148 / 121	82%	3 / 1	1.37 / 1.09	80%	14 / 8	58%	8 / 4.7	61%	7 / 3.8	56%	2.7 / 1.09	40%	3 / 2.2	73%	3.6 / 2.2	62%	7 / 1.91	4.4 / 1.09
23	Pereira, Genclerbirligi	185	1386	0 / 1	8 / 2	27 / 12	464 / 370	80%	7 / 3	2.9 / 1.43	50%	11 / 5.9	52%	8 / 4.7	56%	3.1 / 1.23	40%	2.2 / 1.1	50%	0.97 / 0.39	40%	3.1 / 1.95	63%	3.1 / 0.71	3.5 / 0.19
24	Hadergjonaj, Alanyaspor	185	737	1 / 2	6 / 2	3 / 6	414 / 320	77%	5 / 2	8 / 3.7	46%	5.7 / 3.9	68%	3.2 / 2.4	77%	2.6 / 1.47	57%	1.71 / 0.98	57%	0.73 / 0.49	67%	1.1 / 0.98	89%	3.8 / 2.1	2.2 / 0.85
25	Şahiner, Başakşehir	184	550	—	2 / 0	2 / 5	276 / 231	84%	2 / 1	2.8 / 0.98	35%	7 / 4.4	61%	4.6 / 2.5	54%	2.6 / 1.96	75%	1.64 / 0.98	60%	0.82 / 0.65	80%	2.5 / 1.47	60%	3.9 / 1.64	3.6 / 0.65
26	Sorescu, Gaziantep	182	761	1 / 1	18 / 5	4 / 9	302 / 231	76%	7 / 1	2.7 / 1.3	48%	10 / 4	40%	4.1 / 2.7	66%	5.8 / 1.3	22%	1.06 / 0.35	33%	2 / 0.95	47%	2.4 / 1.54	65%	4.4 / 2.2	2.7 / 0.71
27	Çankaya, Karagümrük	182	1481	1 / 1	10 / 3	22 / 39	651 / 507	78%	5 / 2	1.4 / 0.73	52%	15 / 9	58%	10 / 5.3	54%	4.9 / 3.2	65%	3.3 / 2.2	65%	2.4 / 1.7	72%	3.6 / 1.52	42%	5.4 / 1.94	7 / 1.52
28	Esgaio, Karagümrük	181	521	—	1 / 0	4 / 6	266 / 215	81%	1 / 1	2.9 / 1.38	47%	10 / 5.4	53%	7 / 4.5	65%	3.3 / 0.86	26%	3.6 / 1.55	43%	0.52 / 0.17	33%	2.1 / 1.38	67%	6 / 3.3	5.5 / 0.69

SAĞ BEKLER (29 - 39)

		Index	Oynadığı süre	Gol / Gol pasları	Şutlar / İsabetli	Faul / Yapılan fauller	Paslar		Kilit Pas	Ceza sahasına orta		İkili mücadeleler		Savunmada ikili mücadeleler		Hücumda ikili mücadeleler		Havada Hamleler		Driplingler / başarılı		Top Kapma / başarılı		Sahipsiz top kapma / rakip sahada	Pas Arası / rakip sahada
										90 dakikada ortalama															
29	Espinoza, Kasimpasa	176	444	—	4 / 0	8 / 5	225 / 177	79%	1 / 0	4.5 / 1.62	36%	12 / 5.7	46%	10 / 4.7	48%	2.6 / 1.01	38%	3.9 / 1.82	47%	1.01 / 0.2	20%	3.4 / 1.62	47%	5.9 / 3.2	4.1 / 1.22
30	Ülvan, Eyüpspor	172	94	—	1 / 0	0 / 2	39 / 34	87%	—	2.9 / 2.9	100%	10 / 4.8	50%	7 / 3.8	57%	2.9 / 0.96	33%	0.96 / 0	0%	—		4.8 / 2.9	60%	8 / 3.8	3.8 / 0.96
31	Kapacak, Kayserispor	171	283	0 / 1	1 / 1	4 / 4	120 / 84	70%	2 / 1	6 / 1.59	25%	16 / 8	49%	10 / 5.7	58%	5.7 / 1.91	33%	1.91 / 1.27	67%	3.2 / 0.95	30%	7 / 4.1	59%	6 / 2.2	5.7 / 1.27
32	Ruan, Göztepe	—	125	—	—	2 / 2	30 / 24	80%	2 / 2	1.44 / 0.72	50%	17 / 9	52%	9 / 5.8	62%	7 / 2.9	40%	1.44 / 0.72	50%	3.6 / 2.2	60%	3.6 / 2.9	80%	4.3 / 1.44	2.2 / 1.44
33	Bulut, Beşiktaş	—	112	—	1 / 1	1 / 0	21 / 16	76%	1 / 1	0.8 / 0.8	100%	10 / 4	42%	5.6 / 3.2	57%	4 / 0.8	20%	1.61 / 0	0%	2.4 / 0.8	33%	2.4 / 2.4	100%	3.2 / 1.61	3.2 / 0
34	Yılmaz, Antalyaspor	—	40	—	1 / 0	1 / 1	9 / 6	67%	—	—		4.5 / 4.5	100%	2.3 / 2.3	100%	2.3 / 2.3	100%	—		2.3 / 2.3	100%	2.3 / 2.3	100%	4.5 / 4.5	2.3 / 0
35	Kalın, Gaziantep	—	37	—	1 / 0	0 / 1	13 / 13	100%	—	—		22 / 10	44%	17 / 10	57%	4.9 / 0	0%	7 / 4.9	67%	2.4 / 0	0%	7 / 2.4	33%	2.4 / 2.4	4.9 / 0
36	Baltacı, Galatasaray	—	35	—	—	—	12 / 9	75%	—	—		—		—		—		—		—		—		2.6 / 0	8 / 0
37	M'Bakata, Gaziantep	—	34	—	—	—	10 / 10	100%	—	—		—		—		—		—		—		—		2.6 / 2.6	2.6 / 0
38	Bayrak, Göztepe	—	12	—	—	1 / 0	10 / 8	80%	1 / 1	15 / 8	50%	38 / 23	60%	30 / 23	75%	8 / 0	0%	8 / 0	0%	8 / 0	0%	15 / 15	100%	8 / 0	15 / 0
39	Baskan, Trabzonspor	—	6	—	—	0 / 1	4 / 3	75%	—	—		30 / 15	50%	15 / 0	0%	15 / 15	100%	15 / 0	0%	15 / 15	100%	—		—	—
	Ortalama	192	703	0.21 / 0.69	4.4 / 1.28	9 / 9	337 / 273	81%	5.1 / 2.1	3.3 / 1.57	48%	13 / 7	56%	8 / 4.9	59%	4.5 / 2.3	51%	2.8 / 1.23	44%	2.3 / 1.42	61%	3.7 / 2.4	66%	4.8 / 1.95	4.7 / 0.88

STOPERLER (1 - 18)

		Index	Oynadığı süre	Gol / Gol pasları	Şutlar / İsabetli	Faul / Yapılan fauller	Paslar		Kilit Pas	Ceza sahasına orta		İkili mücadeleler		Savunmada ikili mücadeleler		Hücumda ikili mücadeleler		Havada Hamleler		Driplingler / başarılı		Top Kapma / başarılı		Sahipsiz top kapma / rakip sahada	Pas Arası / rakip sahada
										90 dakikada ortalama															
1	Skriniar, Fenerbahçe	216	1387	2 / 0	11 / 4	17 / 17	1010 / 933	92%	4 / 0	0.45 / 0.32	71%	12 / 9	72%	9 / 5.8	69%	3.3 / 2.7	80%	4.1 / 3.1	76%	1.1 / 1.1	100%	2.4 / 1.69	70%	7 / 2.1	7 / 0.71
2	Söyüncü, Fenerbahçe	213	399	0 / 1	—	6 / 4	267 / 238	89%	3 / 0	0.68 / 0.23	33%	12 / 9	75%	9 / 7	73%	2.5 / 2	82%	3.4 / 2.7	80%	0.68 / 0.68	100%	3.2 / 1.8	57%	5.9 / 0.9	5.9 / 0.68
3	Bardakcı, Galatasaray	212	1459	0 / 1	7 / 1	6 / 9	948 / 849	90%	6 / 2	1.3 / 0.56	43%	10 / 7	69%	7 / 5.3	72%	2.2 / 1.3	58%	3.8 / 2.7	70%	0.8 / 0.74	92%	1.79 / 1.23	69%	4.1 / 1.85	4.3 / 0.56
4	Sánchez, Galatasaray	211	1052	1 / 0	4 / 1	11 / 13	742 / 671	90%	4 / 2	0.51 / 0.34	67%	14 / 9	65%	11 / 7	65%	3.2 / 2.1	65%	4.7 / 3.1	65%	0.68 / 0.51	75%	2.8 / 1.63	58%	4.1 / 1.37	7 / 1.11
5	Savic, Trabzonspor	209	1051	1 / 1	2 / 2	5 / 5	568 / 513	90%	7 / 4	0.43 / 0.26	60%	8 / 5.7	69%	6 / 4.2	65%	1.71 / 1.46	85%	4.1 / 2.9	71%	0.34 / 0.34	100%	1.46 / 1.03	71%	3.6 / 0.6	8 / 1.03
6	Allan Godói, Göztepe	206	497	0 / 1	4 / 2	1 / 10	123 / 101	82%	2 / 0	0.18 / 0	0%	13 / 10	76%	9 / 7	76%	4.3 / 3.3	75%	3.1 / 2.4	76%	2.4 / 1.81	77%	2.4 / 1.99	85%	5.3 / 1.09	7 / 1.45
7	Oosterwolde, Fenerbahçe	204	1212	—	9 / 2	19 / 11	777 / 696	90%	4 / 0	1.19 / 0.45	38%	11 / 7	64%	9 / 5.4	63%	2.5 / 1.63	67%	2.1 / 1.19	57%	1.19 / 0.97	81%	3.2 / 2.2	67%	4.7 / 1.71	5.6 / 1.34
8	Batagov, Trabzonspor	201	1353	0 / 2	4 / 3	5 / 4	788 / 706	90%	6 / 2	0.53 / 0.27	50%	9 / 6	67%	7 / 4.9	68%	1.93 / 1.2	62%	3.5 / 2.1	58%	0.53 / 0.4	75%	2 / 1.66	83%	4 / 0.6	8 / 0.4
9	Uduokhai, Beşiktaş	201	525	—	2 / 2	9 / 5	320 / 293	92%	—	—		15 / 11	74%	12 / 9	77%	2.7 / 1.54	56%	6 / 5	78%	0.51 / 0.51	100%	2.6 / 1.71	67%	5.1 / 1.03	3.4 / 0.34
10	Gabriel Paulista, Beşiktaş	201	761	0 / 1	6 / 2	2 / 5	402 / 356	89%	1 / 0	0.24 / 0.24	100%	10 / 8	75%	8 / 6	77%	2.1 / 1.42	67%	4.6 / 3.8	82%	0.59 / 0.47	80%	1.54 / 0.83	54%	5.1 / 1.3	7 / 0.59
11	van Drongelen, Samsunspo	201	1484	2 / 0	9 / 3	21 / 5	884 / 769	87%	4 / 2	0.67 / 0.49	73%	12 / 8	65%	10 / 6	63%	2.1 / 1.52	74%	4.5 / 2.9	65%	0.61 / 0.49	80%	2 / 1.09	55%	4.7 / 0.97	8 / 0.55
12	Smolčić, Kocaelispor	200	914	—	5 / 1	18 / 7	490 / 438	89%	1 / 1	0.98 / 0.39	40%	14 / 9	66%	11 / 7	68%	3.2 / 1.87	59%	4.2 / 3.1	72%	1.28 / 0.89	69%	1.58 / 1.38	88%	4.5 / 0.89	7 / 0.98
13	Sarı, Antalyaspor	199	546	1 / 1	3 / 1	3 / 5	234 / 188	80%	—	0.66 / 0.33	50%	9 / 7	85%	7 / 6	90%	1.98 / 1.32	67%	2.6 / 2.3	88%	0.66 / 0.49	75%	2.1 / 1.65	77%	4.9 / 0.99	6 / 0.66
14	Topçu, Beşiktaş	197	1031	1 / 0	6 / 2	17 / 9	646 / 523	81%	3 / 2	1.22 / 0.44	36%	12 / 9	70%	10 / 7	69%	2.5 / 1.83	72%	3.2 / 2.3	70%	0.96 / 0.7	73%	3.8 / 2.8	73%	5.3 / 1.31	7 / 0.52
15	Luccas Claro, Eyüpspor	196	921	0 / 1	5 / 0	10 / 13	424 / 377	89%	2 / 1	0.2 / 0	0%	13 / 10	75%	12 / 9	75%	1.76 / 1.37	78%	7 / 5.4	73%	0.49 / 0.39	80%	1.47 / 1.27	87%	3.8 / 0.68	6 / 0.1
16	Baniya, Trabzonspor	196	249	—	—	2 / 0	114 / 101	89%	1 / 0	0.72 / 0	0%	9 / 7	80%	7 / 5.8	84%	2.2 / 1.45	67%	2.9 / 2.2	75%	—		1.81 / 1.45	80%	2.9 / 0.36	7 / 1.08
17	Héliton, Göztepe	195	1482	0 / 1	10 / 2	13 / 6	316 / 259	82%	1 / 1	0.3 / 0	0%	10 / 7	71%	7 / 5.3	77%	3.3 / 1.94	59%	5.6 / 3.6	64%	0.3 / 0.24	80%	1.28 / 1.15	90%	4.9 / 0.55	5.6 / 0.3
18	Goutas, Genclerbirligi	193	1489	1 / 0	6 / 1	5 / 7	583 / 507	87%	1 / 0	0.12 / 0.06	50%	8 / 7	79%	7 / 5.7	81%	1.33 / 0.91	68%	3.7 / 2.7	71%	0.12 / 0.12	100%	1.51 / 1.39	92%	4.1 / 0.42	8 / 0.36

STOPERLER (19 - 56)

											90 dakikada ortalama																
		Index	Oynadığı süre	Gol / Gol pasları	Şutlar / İsabetli	Faul / Yapılan fauller	Paslar		Kilit Pas	Ceza sahasına orta		İkili mücadeleler		Savunmada ikili mücadeleler		Hücumda ikili mücadeleler		Havada Hamleler		Driplingler / başarılı		Top Kapma / başarılı		Sahipsiz top kapma / rakip sahada	Pas Arası / rakip sahada
19	Duarte, Başakşehir	193	902	—	2 / 0	7 / 12	558 / 509	91%	—	0.6 / 0.5	83%	11 / 7	63%	9 / 5.5	64%	2.9 / 1.7	59%	5.2 / 3.5	67%	0.9 / 0.6	67%	2.2 / 1.6	73%	4.1 / 1.3	7 / 0.4
20	Opoku, Başakşehir	193	1286	—	8 / 4	27 / 25	740 / 667	90%	4 / 0	0.63 / 0.35	56%	10 / 7	67%	7 / 5.1	72%	3.3 / 1.89	57%	4.3 / 3	69%	1.61 / 1.26	78%	1.68 / 1.05	63%	3.8 / 0.91	6 / 0.63
21	Abena, Gaziantep	192	1085	1 / 0	2 / 1	12 / 9	472 / 436	92%	—	0.08 / 0	0%	16 / 10	67%	13 / 9	67%	2.3 / 1.58	68%	5.5 / 3.6	67%	0.17 / 0.17	100%	1.91 / 1.74	91%	2.7 / 0.5	7 / 0.17
22	Demirbağ, Konyaspor	192	968	1 / 2	6 / 1	18 / 6	530 / 477	90%	—	1.02 / 0.56	55%	12 / 7	58%	10 / 5.4	55%	2.5 / 1.67	67%	4.4 / 2.6	60%	0.93 / 0.74	80%	2.1 / 1.12	52%	3.8 / 0.46	5.9 / 0.28
23	Majid Hosseini, Kayserispor	192	291	—	—	2 / 1	132 / 118	89%	—	—		14 / 10	73%	12 / 8	69%	1.55 / 1.55	100%	4.6 / 3.7	80%	0.93 / 0.93	100%	3.4 / 2.2	64%	4 / 0.31	5.6 / 0.31
24	Arous, Kasimpasa	192	482	1 / 0	2 / 1	2 / 3	202 / 159	79%	—	0.75 / 0.37	50%	14 / 11	78%	11 / 9	79%	2.8 / 2.1	73%	5 / 3.7	74%	0.56 / 0.56	100%	1.87 / 1.68	90%	4.1 / 0.56	6 / 1.12
25	Jevtovic, Konyaspor	190	585	—	4 / 1	5 / 3	274 / 241	88%	2 / 1	0.31 / 0.31	100%	11 / 7	61%	9 / 5.4	60%	1.85 / 1.23	67%	4.2 / 2.8	67%	—		2.6 / 1.85	71%	3.1 / 1.08	6 / 1.08
26	Djaló, Beşiktaş	189	740	1 / 0	4 / 1	14 / 3	404 / 374	93%	—	—		11 / 7	60%	10 / 5.5	57%	1.82 / 1.34	73%	4.3 / 3.2	74%	0.24 / 0.12	50%	1.82 / 0.85	47%	5.8 / 0.73	5.2 / 0.24
27	Kızıldağ, Gaziantep	189	964	1 / 0	2 / 1	14 / 7	542 / 473	87%	1 / 1	0.37 / 0.09	25%	10 / 7	64%	8 / 5	61%	2.1 / 1.59	74%	4.2 / 2.9	69%	0.19 / 0.09	50%	2.4 / 1.96	81%	4.4 / 0.75	6 / 0.75
28	Satka, Samsunspor	186	1083	1 / 1	3 / 1	5 / 0	567 / 507	89%	2 / 0	0.5 / 0.08	17%	8 / 4.8	61%	6 / 3.7	59%	1.75 / 1.16	67%	3.8 / 1.75	46%	0.5 / 0.5	100%	1.08 / 0.75	69%	4.5 / 0.91	8 / 1
29	Akdağ, Alanyaspor	186	1280	1 / 1	6 / 1	20 / 15	751 / 620	83%	8 / 4	1.55 / 0.63	41%	13 / 7	57%	9 / 5.2	55%	3.4 / 2.2	63%	3.1 / 2.1	68%	1.69 / 1.41	83%	3 / 1.27	43%	7 / 2.2	8 / 0.77
30	Balogh, Kocaelispor	185	959	—	2 / 0	8 / 10	411 / 358	87%	1 / 1	0.28 / 0	0%	12 / 8	65%	10 / 7	69%	2.6 / 1.31	50%	4.9 / 3.1	63%	0.19 / 0.19	100%	1.78 / 1.22	68%	7 / 1.6	3.8 / 0.19
31	Syrota, Kocaelispor	185	406	—	—	6 / 0	188 / 165	88%	—	0.44 / 0.22	50%	9 / 5.3	59%	8 / 5.1	61%	0.67 / 0.22	33%	1.77 / 0.89	50%	—		2.9 / 1.77	62%	4.2 / 0.22	6 / 0.44
32	Alikulov, C. Rizespor	184	385	—	1 / 1	8 / 1	226 / 195	86%	2 / 2	0.94 / 0.23	25%	14 / 8	59%	11 / 7	57%	2.1 / 1.4	67%	5.8 / 4.7	80%	—		1.87 / 0.47	25%	5.4 / 1.4	7 / 0
33	Denswil, Kayserispor	184	1342	1 / 0	7 / 2	8 / 6	561 / 514	92%	1 / 1	0.07 / 0	0%	8 / 5.5	68%	7 / 4.5	68%	1.48 / 1.01	68%	4 / 2.7	69%	0.2 / 0.2	100%	1.54 / 0.8	52%	5 / 0.94	4.9 / 0.54
34	Akaydin, C. Rizespor	183	1284	1 / 1	4 / 3	26 / 7	659 / 583	88%	2 / 0	0.21 / 0.07	33%	14 / 8	56%	11 / 5.7	53%	3.1 / 1.96	64%	5 / 2.5	51%	0.91 / 0.77	85%	2.2 / 1.4	65%	4.2 / 0.28	11 / 0.49
35	Ünyay, Galatasaray	183	127	—	1 / 1	1 / 0	51 / 42	82%	—	0.71 / 0.71	100%	10 / 8	79%	9 / 7	83%	1.42 / 0.71	50%	5 / 3.5	71%	—		2.1 / 2.1	100%	3.5 / 0.71	4.3 / 0.71
36	Bokele, Göztepe	183	1320	1 / 0	4 / 2	11 / 11	391 / 305	78%	—	0.95 / 0.14	14%	10 / 6	65%	8 / 5.3	66%	1.7 / 1.02	60%	4.2 / 2.7	63%	0.48 / 0.27	57%	1.02 / 0.55	53%	6 / 1.64	5.9 / 0.75
37	Lima, Alanyaspor	182	1465	—	7 / 1	11 / 8	834 / 745	89%	2 / 1	0.18 / 0	0%	8 / 4.9	63%	7 / 4.2	61%	1.04 / 0.74	71%	3.4 / 2.4	71%	—		1.84 / 1.17	63%	5.8 / 1.17	4.4 / 0.18
38	Aliti, Alanyaspor	182	1337	—	3 / 1	25 / 24	735 / 661	90%	2 / 1	0.61 / 0.27	44%	11 / 7	61%	10 / 5.9	61%	1.28 / 0.74	58%	3.2 / 1.95	60%	0.07 / 0	0%	1.68 / 1.08	64%	4.7 / 0.81	5.5 / 0.4
39	Giannetti, Antalyaspor	182	990	0 / 1	5 / 2	8 / 3	437 / 378	86%	1 / 0	0.09 / 0.09	100%	9 / 5.9	66%	7 / 4.5	66%	2.3 / 1.45	64%	3.6 / 2.3	63%	0.27 / 0.27	100%	2.2 / 1.27	58%	4 / 0.91	8 / 0.18
40	Ba, Başakşehir	180	780	—	3 / 0	17 / 8	485 / 453	93%	—	0.23 / 0.23	100%	14 / 8	61%	10 / 5.9	59%	3.6 / 2.3	65%	5.3 / 3.5	65%	1.04 / 0.92	89%	3 / 1.04	35%	4.4 / 0.92	8 / 0.69
41	Sanuç, Beşiktaş	180	544	—	2 / 0	16 / 4	259 / 234	90%	1 / 0	—		14 / 8	55%	11 / 6	58%	3.3 / 1.49	45%	3.5 / 1.99	57%	0.99 / 0.83	83%	2.2 / 1.32	62%	2.2 / 0.33	7 / 0.5
42	Mocsi, C. Rizespor	180	1067	1 / 0	2 / 1	15 / 6	586 / 510	87%	4 / 0	0.51 / 0.17	33%	11 / 5.6	52%	9 / 4.4	50%	1.94 / 1.18	61%	3.3 / 1.69	51%	0.67 / 0.51	75%	2.6 / 1.18	45%	5.4 / 0.84	5.2 / 0.59
43	Bazoer, Konyaspor	180	632	—	2 / 0	9 / 4	373 / 340	91%	—	1 / 0.28	29%	9 / 4.7	54%	7 / 3.7	50%	1.28 / 1	78%	2.7 / 0.85	32%	0.28 / 0.14	50%	1.57 / 1	64%	4.8 / 0.85	5.7 / 0.43
44	Ortakaya, Eyüpspor	180	396	—	—	5 / 5	241 / 211	88%	3 / 0	0.45 / 0.45	100%	16 / 11	67%	13 / 9	67%	3 / 2	69%	4.8 / 3.2	67%	0.68 / 0.68	100%	3 / 2.5	85%	6 / 0.68	8 / 0.23
45	Andia Roco, Karagümrük	179	621	—	2 / 1	9 / 4	285 / 239	84%	3 / 2	0.14 / 0.14	100%	12 / 8	65%	10 / 7	63%	1.88 / 1.45	77%	4.9 / 3	62%	0.72 / 0.58	80%	2 / 1.16	57%	5.8 / 1.3	7 / 1.01
46	Yazğılı, Konyaspor	179	799	—	4 / 2	5 / 7	466 / 411	88%	1 / 0	0.56 / 0.23	40%	11 / 8	68%	9 / 5.5	64%	2.5 / 2	82%	3.4 / 2	60%	0.79 / 0.68	86%	2.5 / 1.58	64%	5.1 / 1.24	7 / 1.13
47	Güler, Gaziantep	178	718	—	1 / 0	1 / 2	354 / 322	91%	2 / 1	0.25 / 0	0%	8 / 5.4	66%	7 / 4.8	66%	0.88 / 0.63	71%	2.6 / 1.5	57%	0.25 / 0.25	100%	2.3 / 1.5	67%	4.1 / 0.88	6 / 0.75
48	Altıkardeş, Göztepe	178	715	1 / 0	8 / 3	9 / 3	179 / 133	74%	1 / 1	1.13 / 0.38	33%	9 / 5.4	59%	7 / 4.3	63%	2.4 / 1.13	47%	3.7 / 1.89	52%	—		1.76 / 1.26	71%	5.5 / 1.51	8 / 1.01
49	Yalçın, Eyüpspor	178	1475	—	3 / 1	5 / 13	781 / 685	88%	4 / 0	0.49 / 0.37	75%	7 / 4.9	71%	5.6 / 3.7	67%	1.34 / 1.16	86%	1.71 / 0.85	50%	0.79 / 0.79	100%	1.77 / 1.59	90%	3.7 / 0.55	5.2 / 0.49
50	Dzhikiya, Antalyaspor	177	1078	2 / 0	4 / 3	5 / 6	492 / 427	87%	1 / 0	0.67 / 0.33	50%	5.6 / 3.5	63%	4.7 / 2.8	61%	0.92 / 0.67	73%	2.3 / 1.59	70%	0.25 / 0.25	100%	0.75 / 0.42	56%	2.6 / 0.58	5.3 / 0.33
51	Szalai, Kasimpasa	177	1179	0 / 1	6 / 4	13 / 4	626 / 527	84%	7 / 1	0.84 / 0.46	55%	10 / 7	68%	8 / 5.3	68%	2.1 / 1.45	68%	3.3 / 2.4	72%	0.46 / 0.38	83%	1.91 / 1.22	64%	5.7 / 1.37	7 / 0.61
52	Bruno Viana, Alanyaspor	176	210	—	1 / 0	2 / 0	116 / 100	86%	1 / 0	0.43 / 0	0%	11 / 5.6	52%	9 / 4.3	48%	1.71 / 1.29	75%	5.6 / 3	54%	—		2.1 / 1.29	60%	3.9 / 0.43	8 / 1.29
53	Bayır, Göztepe	176	371	—	1 / 1	5 / 2	80 / 54	68%	1 / 0	0.73 / 0	0%	11 / 8	69%	10 / 6	65%	1.21 / 1.21	100%	3.6 / 2.2	60%	0.24 / 0.24	100%	2.2 / 1.46	67%	3.9 / 1.21	8 / 0.49
54	Žužek, Genclerbirligi	176	1248	2 / 0	11 / 4	12 / 8	504 / 423	84%	—	0.29 / 0.14	50%	12 / 7	60%	9 / 5	56%	2.8 / 2	72%	4 / 2.5	63%	0.5 / 0.43	86%	3.2 / 1.37	43%	4.5 / 1.08	5.9 / 0.72
55	Thalisson, Genclerbirligi	175	1192	1 / 0	6 / 3	17 / 8	418 / 358	86%	1 / 0	0.6 / 0.08	13%	10 / 5.1	53%	7 / 3.9	54%	2.5 / 1.28	52%	3.4 / 1.36	40%	0.6 / 0.53	88%	1.89 / 1.28	68%	3.1 / 0.38	6 / 0.23
56	Borevković, Samsunspor	175	517	1 / 0	1 / 1	7 / 4	226 / 198	88%	—	0.17 / 0.17	100%	9 / 4.5	49%	8 / 4.2	50%	0.87 / 0.35	40%	3.1 / 1.57	50%	0.17 / 0.17	100%	2.1 / 0.87	42%	7 / 0.7	6 / 0.35

STOPERLER (57 - 81)

		Index	Oynadığı süre	Gol / Gol pasları	Şutlar / İsabetli	Faul / Yapılan fauller	Paslar		Kilit Pas	Ceza sahasına orta		İkili mücadeleler		Savunmada ikili mücadeleler		Hücumda ikili mücadeleler		Havada Hamleler		Driplingler / başarılı		Top Kapma / başarılı		Sahipsiz top kapma / rakip sahada	Pas Arası / rakip sahada
										90 dakikada ortalama															
57	Opoku, Kasimpasa	175	1496	—	5 / 1	14 / 9	671 / 595	89%	1 / 0	0.42 / 0.12	29%	10 / 6	64%	8 / 5	61%	1.74 / 1.38	79%	3.5 / 2.3	64%	0.48 / 0.48	100%	2.6 / 1.38	52%	6 / 1.38	8 / 0.6
58	Çınar, Karagümrük	174	675	1 / 0	3 / 1	10 / 11	392 / 315	80%	—	0.53 / 0.13	25%	15 / 10	68%	12 / 8	67%	2.1 / 1.6	75%	5.9 / 4.5	77%	0.13 / 0.13	100%	1.87 / 1.33	71%	7 / 1.07	8 / 1.87
59	Sagnan, C. Rizespor	171	237	—	—	5 / 3	152 / 136	89%	—	—		14 / 7	50%	13 / 7	55%	1.9 / 0.38	20%	7 / 3.8	53%	—		2.7 / 1.14	43%	4.6 / 0.76	6 / 0.38
60	Appindangoyé, Kocaelispor	171	344	—	1 / 1	5 / 1	142 / 119	84%	—	—		12 / 5.8	48%	10 / 5	49%	1.83 / 0.78	43%	7 / 3.1	48%	—		0.52 / 0.26	50%	4.4 / 0.26	7 / 0.52
61	Subaşı, Konyaspor	170	242	—	—	3 / 0	179 / 157	88%	—	0.74 / 0.37	50%	13 / 7	53%	11 / 5.6	52%	2.6 / 1.49	57%	4.8 / 2.6	54%	0.37 / 0.37	100%	1.49 / 1.12	75%	5.2 / 1.12	9 / 1.49
62	Jung, Kayserispor	169	319	—	2 / 1	4 / 3	84 / 72	86%	3 / 1	0.56 / 0.28	50%	8 / 3.7	45%	6 / 2.5	39%	1.69 / 1.13	67%	2.8 / 1.13	40%	—		2.3 / 1.13	50%	3.4 / 0.56	3.7 / 0
63	Türkmen, Antalyaspor	166	390	—	—	4 / 4	193 / 165	85%	—	0.46 / 0	0%	12 / 7	55%	11 / 6	55%	1.38 / 0.69	50%	5.3 / 2.5	48%	0.23 / 0.23	100%	1.62 / 0.92	57%	4.4 / 0.69	9 / 0.46
64	Kocaman, Kayserispor	165	241	—	2 / 2	1 / 0	123 / 106	86%	—	—		9 / 6	70%	8 / 5.6	68%	0.37 / 0.37	100%	3 / 2.2	75%	—		3 / 1.49	50%	3.7 / 2.2	3.4 / 0
65	Kadıoğlu, Karagümrük	165	547	—	—	6 / 2	292 / 241	83%	3 / 0	0.66 / 0.49	75%	10 / 5.4	54%	8 / 4.1	54%	2.5 / 1.32	53%	2.8 / 1.81	65%	0.66 / 0.16	25%	2.3 / 0.66	29%	7 / 1.32	6 / 1.15
66	Aksoy, Alanyaspor	160	195	—	1 / 0	2 / 3	84 / 71	85%	—	0.46 / 0.46	100%	8 / 5.1	61%	7 / 5.1	69%	0.92 / 0	0%	2.3 / 0.46	20%	—		2.3 / 1.85	80%	7 / 3.7	4.6 / 1.85
67	Calusic, Konyaspor	159	240	—	—	3 / 1	126 / 108	86%	—	—		13 / 5.6	44%	11 / 4.9	45%	1.88 / 0.75	40%	7 / 2.6	39%	—		2.6 / 1.13	43%	4.5 / 0.75	6 / 0.75
68	Osmanoğlu, Genclerbirligi	159	105	—	1 / 1	0 / 1	17 / 14	82%	—	—		14 / 9	63%	10 / 7	67%	3.4 / 1.71	50%	8 / 5.1	67%	0.86 / 0	0%	3.4 / 2.6	75%	4.3 / 0	6 / 0
69	Ugrekhelidze, Karagümrük	—	215	—	1 / 0	6 / 3	84 / 67	80%	1 / 0	—		10 / 7	67%	8 / 5.4	68%	2.1 / 1.26	60%	2.9 / 2.1	71%	—		2.5 / 1.26	50%	4.6 / 0.84	7 / 1.26
70	Kurucuk, Karagümrük	—	198	—	—	1 / 3	63 / 54	86%	—	—		15 / 9	59%	14 / 8	60%	0.91 / 0.45	50%	10 / 5.9	59%	—		2.3 / 0.91	40%	1.36 / 0	7 / 0.45
71	Eris, Konyaspor	—	156	—	1 / 0	1 / 0	112 / 98	88%	1 / 0	0.58 / 0	0%	13 / 6	48%	10 / 3.5	35%	3.5 / 2.9	83%	4 / 2.9	71%	1.73 / 1.15	67%	4 / 0.58	14%	6 / 0	9 / 1.15
72	Öztürk, Antalyaspor	—	123	—	—	1 / 2	44 / 41	93%	—	—		8 / 4.4	55%	7 / 3.7	56%	1.46 / 0.73	50%	1.46 / 0.73	50%	0.73 / 0	0%	1.46 / 0.73	50%	2.9 / 0	7 / 0.73
73	Güreler, Başakşehir	—	122	—	—	0 / 2	65 / 60	92%	—	—		5.2 / 3.7	71%	4.4 / 3.7	83%	0.74 / 0	0%	2.2 / 0.74	33%	—		0.74 / 0.74	100%	3 / 0	5.9 / 0
74	Saatçı, Trabzonspor	—	104	—	—	0 / 1	51 / 47	92%	—	—		15 / 9	59%	10 / 4.3	45%	5.2 / 4.3	83%	9 / 5.2	60%	0.87 / 0	0%	2.6 / 0.87	33%	5.2 / 0	8 / 0
75	Akçiçek, Fenerbahçe	—	100	—	—	2 / 1	58 / 49	84%	—	—		12 / 5.4	46%	12 / 5.4	46%	—		3.6 / 3.6	100%	—		3.6 / 0.9	25%	5.4 / 0.9	8 / 0.9
76	Sangaré, Gaziantep	—	98	—	—	0 / 1	52 / 44	85%	—	—		14 / 10	73%	12 / 9	77%	1.84 / 0.92	50%	1.84 / 1.84	100%	0.92 / 0.92	100%	1.84 / 0.92	50%	—	6 / 0
77	Demir, Fenerbahçe	—	98	—	—	—	50 / 45	90%	1 / 0	—		14 / 9	67%	13 / 8	64%	0.92 / 0.92	100%	7 / 6	88%	—		4.6 / 1.84	40%	3.7 / 1.84	9 / 0
78	Wieteska, Kocaelispor	—	21	—	—	—	7 / 4	57%	—	—		4.3 / 0	0%	4.3 / 0	0%	—		4.3 / 0	0%	—		—		9 / 0	13 / 0
79	Ibrahimoglu, Konyaspor	—	11	—	—	—	6 / 6	100%	—	—		16 / 16	100%	16 / 16	100%	—		8 / 8	100%	—		—		8 / 0	8 / 0
80	Rodrigo Becão, Fenerbahçe	—	10	—	—	—	15 / 13	87%	—	—		9 / 9	100%	9 / 9	100%	—		—		—		—		—	—
81	Djiku, Fenerbahçe	—	6	—	—	—	1 / 0	0%	—	—		15 / 15	100%	15 / 15	100%	—		—		—		15 / 15	100%	—	30 / 0
	Ortalama	185	703	0.35 / 0.21	3 / 1.05	8 / 5.3	356 / 312	88%	1.46 / 0.43	0.41 / 0.18	43%	11 / 7	65%	9 / 5.9	65%	2 / 1.3	65%	4.2 / 2.7	64%	0.48 / 0.37	77%	2.3 / 1.44	63%	4.5 / 0.87	7 / 0.59

MERKEZ DEFANSIF ORTA SAHALAR (1 - 38)

		Index	Oynadığı süre	Gol / Gol pasları	Şutlar / İsabetli	Faul / Yapılan fauller	Paslar		Kilit Pas	Ceza sahasına orta		İkili mücadeleler		Savunmada ikili mücadeleler		Hücumda ikili mücadeleler		Havada Hamleler		Driplingler / başarılı		Top Kapma / başarılı		Sahipsiz top kapma / rakip sahada	Pas Arası / rakip sahada
										90 dakikada ortalama															
1	Gündoğan, Galatasaray	218	566	2 / 1	7 / 2	9 / 4	391 / 357	91%	5 / 4	3.2 / 1.91	60%	8 / 4.9	58%	4.5 / 2.4	54%	4 / 2.5	64%	0.48 / 0.16	33%	1.59 / 1.27	80%	2.2 / 1.27	57%	4.6 / 1.91	3.2 / 0.95
2	Torreira, Galatasaray	217	1211	1 / 3	11 / 4	10 / 14	766 / 702	92%	5 / 3	1.26 / 0.74	59%	9 / 5.4	58%	5.5 / 2.6	47%	3.7 / 2.7	74%	0.97 / 0.45	46%	0.89 / 0.74	83%	3.3 / 1.71	51%	5.5 / 3.3	4.7 / 1.78
3	Álvarez, Fenerbahçe	216	674	—	9 / 4	14 / 12	455 / 408	90%	11 / 4	1.2 / 0.53	44%	19 / 11	57%	12 / 6	51%	7 / 4.8	68%	4.4 / 2.3	52%	2.9 / 2.3	77%	4.1 / 1.87	45%	5.3 / 2.1	6 / 2
4	Inao Oulaï, Trabzonspor	209	732	1 / 2	7 / 3	14 / 15	340 / 300	88%	4 / 1	2.2 / 1.48	67%	16 / 9	54%	6 / 3.1	51%	10 / 5.7	55%	1.11 / 0.37	33%	7 / 4.9	70%	3.7 / 2.3	63%	4.4 / 2.1	2.8 / 1.48
5	Lemina, Galatasaray	205	861	—	8 / 2	8 / 4	542 / 496	92%	2 / 0	0.84 / 0.42	50%	8 / 5.3	66%	5.9 / 4.1	70%	2.2 / 1.25	57%	1.57 / 1.25	80%	0.63 / 0.21	33%	2.5 / 1.57	63%	4.3 / 1.78	5.4 / 1.46
6	Sara, Galatasaray	203	1110	1 / 2	16 / 4	15 / 14	628 / 523	83%	20 / 13	9 / 4.5	53%	12 / 5.8	47%	5.4 / 2.4	45%	7 / 3.4	49%	2.7 / 1.05	39%	2.7 / 1.46	55%	2.8 / 1.3	47%	2.9 / 1.7	3.5 / 1.95
7	Wilfred Ndidi, Beşiktaş	201	1193	1 / 1	10 / 4	24 / 9	619 / 542	88%	3 / 2	0.98 / 0.38	38%	15 / 9	60%	10 / 5.3	56%	5.5 / 3.7	67%	3.5 / 2.1	60%	1.13 / 0.83	73%	3.9 / 1.89	48%	5.1 / 1.89	5.4 / 1.43
8	Kökçü, Beşiktaş	201	1073	0 / 2	23 / 8	10 / 16	654 / 550	84%	16 / 8	7 / 4.3	61%	11 / 5.2	48%	4.9 / 2.2	44%	5.9 / 3	51%	1.43 / 0.67	47%	2.3 / 1.68	71%	2.8 / 1.09	39%	6 / 2.9	2 / 1.09
9	Jabol-Folcarelli, Trabzonspo	201	1315	0 / 3	9 / 1	19 / 16	575 / 508	88%	8 / 3	0.96 / 0.62	64%	12 / 7	56%	6 / 3.5	57%	5.8 / 3.1	54%	1.03 / 0.82	80%	3.1 / 1.85	60%	3.6 / 2.4	67%	5.1 / 2.6	5.1 / 2.3
10	Yokuşlu, Trabzonspor	196	875	1 / 0	4 / 2	15 / 16	460 / 414	90%	4 / 1	0.72 / 0.31	43%	12 / 7	62%	9 / 5.2	59%	3.1 / 2.2	70%	4.8 / 3	62%	0.72 / 0.62	86%	2.8 / 1.75	63%	4.6 / 1.85	6 / 1.44
11	Dennis, Göztepe	196	1220	3 / 0	14 / 5	28 / 11	416 / 348	84%	5 / 3	1.11 / 0.44	40%	14 / 8	53%	8 / 3.9	50%	7 / 3.7	56%	2.7 / 1.48	56%	2.3 / 1.33	58%	3 / 1.7	56%	9 / 4.7	5.2 / 2.4
12	Ayhan, Galatasaray	194	266	—	2 / 0	3 / 4	167 / 151	90%	2 / 1	2 / 1.69	83%	9 / 7	75%	8 / 6	75%	1.35 / 1.02	75%	4.4 / 3.4	77%	0.34 / 0.34	100%	3 / 2.4	78%	3.7 / 0.68	2.4 / 0
13	Ülgün, Genclerbirligi	194	831	3 / 0	10 / 5	15 / 32	261 / 206	79%	6 / 2	1.73 / 0.65	38%	15 / 7	49%	8 / 4.5	54%	6 / 2.7	42%	2.8 / 1.3	46%	0.76 / 0.32	43%	3.9 / 2.1	53%	5.5 / 1.84	3.2 / 0.87
14	Rhaldney, Göztepe	193	1005	1 / 1	13 / 4	22 / 12	372 / 313	84%	6 / 0	2.1 / 0.99	48%	16 / 9	55%	9 / 4.6	53%	7 / 4.1	58%	3.4 / 1.25	37%	1.34 / 1.07	80%	4 / 2.8	69%	6 / 3.3	3.9 / 1.52
15	Maestro, Alanyaspor	192	1083	1 / 1	14 / 2	15 / 13	499 / 471	94%	6 / 3	0.75 / 0.42	56%	12 / 7	60%	5.3 / 2.7	52%	7 / 4.6	66%	1.25 / 0.66	53%	4 / 3.2	81%	3.3 / 2.1	63%	5.3 / 2.7	3.1 / 1
16	Makoumbou, Samsunspor	190	1035	—	4 / 0	22 / 13	536 / 478	89%	6 / 3	0.78 / 0.52	67%	11 / 5.6	51%	6 / 2.4	38%	4.5 / 3.1	69%	1.91 / 0.96	50%	1.3 / 0.96	73%	1.83 / 0.78	43%	5.4 / 2.5	3.8 / 0.96
17	Ndiaye, Gaziantep	190	481	0 / 1	5 / 1	9 / 10	203 / 182	90%	1 / 0	0.56 / 0.19	33%	11 / 8	71%	5.8 / 4.1	71%	5.1 / 3.6	70%	1.5 / 0.94	63%	2.6 / 2.2	86%	3.2 / 2.4	76%	4.5 / 2.2	2.4 / 0.37
18	Tiknaz, Beşiktaş	190	253	0 / 1	3 / 1	9 / 2	168 / 151	90%	2 / 1	1.78 / 1.78	100%	18 / 12	63%	11 / 5.7	53%	8 / 6	77%	3.2 / 2.8	89%	3.6 / 2.8	80%	6 / 3.2	50%	6 / 1.78	2.8 / 0
19	Kutlu, Galatasaray	189	94	0 / 1	1 / 1	5 / 0	42 / 35	83%	1 / 0	1.91 / 0.96	50%	12 / 3.8	31%	11 / 3.8	36%	1.91 / 0	0%	2.9 / 0.96	33%	0.96 / 0	0%	7 / 2.9	43%	2.9 / 0.96	3.8 / 0.96
20	Serbest, Kocaelispor	188	276	—	2 / 0	2 / 3	93 / 85	91%	—	—		9 / 4.9	54%	7 / 3.3	50%	2.6 / 1.63	63%	3.6 / 2.3	64%	—		1.3 / 0	0%	6 / 2.3	5.5 / 1.3
21	Kaluzinski, Antalyaspor	188	556	—	6 / 1	7 / 8	348 / 308	89%	5 / 4	4.2 / 2.8	65%	11 / 5.5	52%	7 / 2.8	37%	3.2 / 2.8	85%	2.3 / 1.46	64%	0.97 / 0.97	100%	3.9 / 1.13	29%	3.7 / 2.3	5.3 / 2.1
22	Kabasakal, Eyüpspor	188	992	1 / 1	3 / 2	17 / 5	426 / 386	91%	1 / 0	0.27 / 0.09	33%	13 / 8	61%	8 / 5	60%	4.9 / 3	61%	0.91 / 0.45	50%	2.1 / 1.36	65%	4.7 / 2.7	58%	4.7 / 1.45	4.9 / 1.27
23	Stepanenko, Eyüpspor	188	414	—	2 / 1	8 / 4	151 / 129	85%	—	—		12 / 8	70%	9 / 6	69%	2.6 / 1.96	75%	2.2 / 1.52	70%	0.43 / 0.22	50%	4.1 / 2.6	63%	5.4 / 2.2	4.3 / 1.09
24	Özdemir, Başakşehir	188	856	—	6 / 2	6 / 9	572 / 507	89%	5 / 2	1.05 / 0.63	60%	8 / 4.9	60%	5.9 / 3.4	57%	2.3 / 1.58	68%	2 / 1.58	79%	0.32 / 0.21	67%	2.8 / 1.47	52%	5.8 / 2.8	4.8 / 1.58
25	Demirbay, Eyüpspor	187	1323	—	18 / 5	18 / 21	791 / 615	78%	22 / 11	8 / 3.8	50%	15 / 8	52%	9 / 4.4	51%	6 / 3.3	54%	1.56 / 0.61	39%	2.5 / 1.5	59%	4.9 / 2.8	57%	7 / 3.6	3.9 / 1.22
26	Keita, Kocaelispor	187	687	1 / 2	6 / 2	10 / 11	308 / 266	86%	1 / 1	1.31 / 0.92	70%	11 / 5.6	49%	5.8 / 2.9	50%	5.6 / 2.8	49%	1.57 / 0.79	50%	2.5 / 1.83	74%	3.4 / 1.57	46%	7 / 2.4	3.1 / 1.83
27	Bacuna, Gaziantep	187	263	—	6 / 2	4 / 4	127 / 105	83%	2 / 0	2.1 / 1.03	50%	12 / 7	54%	5.8 / 3.1	53%	6 / 3.4	56%	2.1 / 1.37	67%	2.7 / 2.4	88%	3.1 / 1.71	56%	5.5 / 1.71	3.8 / 1.03
28	Uçan, Beşiktaş	187	300	—	1 / 0	7 / 4	130 / 107	82%	3 / 0	0.9 / 0.3	33%	16 / 8	52%	8 / 4.2	50%	8 / 4.2	54%	2.1 / 1.2	57%	3 / 2.1	70%	4.5 / 2.1	47%	10 / 3.9	5.1 / 0.9
29	Kemen, Başakşehir	186	842	0 / 3	13 / 2	17 / 15	276 / 222	80%	12 / 8	1.82 / 1.28	71%	13 / 6	48%	4.6 / 2.1	47%	9 / 4.3	48%	2.1 / 0.96	45%	3.3 / 2.2	68%	2.7 / 1.18	44%	4.1 / 1.6	3.3 / 2.4
30	Show, Kocaelispor	186	1081	—	9 / 3	15 / 15	429 / 362	84%	2 / 1	0.83 / 0.5	60%	9 / 5.6	59%	7 / 4.1	58%	2.4 / 1.5	62%	1.91 / 0.75	39%	0.58 / 0.5	86%	2.8 / 1.83	65%	5.2 / 2.5	3.7 / 0.92
31	Kayan, Eyüpspor	185	815	0 / 2	10 / 7	14 / 14	301 / 240	80%	10 / 5	3.5 / 1.77	50%	15 / 7	47%	5.6 / 2.2	39%	9 / 4.7	52%	0.88 / 0.22	25%	4.9 / 3	61%	3.1 / 1.33	43%	4.6 / 2.5	2.1 / 0.66
32	Güneş, Başakşehir	185	714	—	4 / 1	12 / 11	331 / 300	91%	2 / 2	1.51 / 0.88	58%	11 / 6	56%	5.4 / 3	56%	5.4 / 3	56%	2.4 / 1.39	58%	1.89 / 1.01	53%	2.3 / 1.39	61%	4.2 / 1.89	4.2 / 2
33	Jo, Konyaspor	185	632	—	7 / 3	13 / 9	339 / 294	87%	6 / 2	3 / 1.71	57%	16 / 8	46%	10 / 4.7	45%	5.8 / 2.8	49%	2.4 / 0.85	35%	2.8 / 2.1	75%	5.6 / 2.8	51%	4.6 / 2.7	4.4 / 1.71
34	Ceesay, Antalyaspor	184	1095	—	1 / 0	5 / 12	407 / 356	87%	3 / 1	0.82 / 0.33	40%	9 / 6	68%	6 / 3.9	62%	2.5 / 2.1	83%	2.6 / 1.89	72%	0.33 / 0.33	100%	2.8 / 1.81	65%	4.2 / 1.15	6 / 1.4
35	Makouta, Alanyaspor	184	1345	—	7 / 1	17 / 23	639 / 565	88%	8 / 4	1.54 / 0.87	57%	10 / 5.4	57%	4.3 / 2.6	60%	5.2 / 2.8	55%	1.74 / 1	58%	1.74 / 1.2	69%	2.1 / 1.34	63%	5.4 / 2.1	2.5 / 1
36	Papanikolaou, C. Rizespor	184	1328	1 / 0	15 / 3	16 / 13	561 / 475	85%	1 / 0	0.27 / 0.07	25%	10 / 5.4	53%	7 / 3.2	47%	3.5 / 2.2	63%	2.1 / 1.22	58%	1.15 / 0.81	71%	3.3 / 1.56	47%	5.9 / 2	6 / 1.9
37	Linetty, Kocaelispor	183	781	0 / 1	12 / 7	21 / 8	323 / 264	82%	7 / 4	5 / 2.1	42%	13 / 6	47%	6 / 3.1	49%	7 / 3.2	46%	2.1 / 1.04	50%	1.61 / 1.27	79%	2.4 / 1.27	52%	5.6 / 3.1	3.8 / 1.27
38	Yüksel, Samsunspor	183	572	0 / 1	6 / 0	16 / 12	258 / 219	85%	3 / 3	2 / 1.1	54%	16 / 8	51%	10 / 4.2	44%	5.8 / 3.6	62%	1.26 / 0.63	50%	2.7 / 2	76%	5.3 / 2.8	53%	8 / 3.8	6 / 2.8

MERKEZ DEFANSIF ORTA SAHALAR (39 - 76)

		Index	Oynadığı süre	Gol / Gol pasları	Şutlar / İsabetli	Faul / Yapılan fauller	Paslar		Kilit Pas	Ceza sahasına orta		İkili mücadeleler		Savunmada ikili mücadeleler		Hücumda ikili mücadeleler		Havada Hamleler		Driplingler / başarılı		Top Kapma / başarılı		Sahipsiz top kapma / rakip sahada	Pas Arası / rakip sahada
										90 dakikada ortalama															
39	Dikmen, Antalyaspor	182	841	2 / 0	5 / 4	12 / 10	306 / 250	82%	1 / 1	0.96 / 0.11	11%	12 / 5.6	46%	8 / 3.5	42%	3.5 / 2	58%	2.4 / 1.39	59%	1.18 / 0.75	64%	3.7 / 0.96	26%	3.6 / 1.93	6 / 1.5
40	Tufan, Trabzonspor	181	365	—	3 / 2	3 / 4	110 / 95	86%	1 / 0	1.48 / 0.74	50%	9 / 4.9	57%	6 / 3.9	62%	2.2 / 0.99	44%	3.2 / 1.97	62%	0.49 / 0	0%	3.2 / 2.2	69%	3.2 / 0.49	4.2 / 0.49
41	Legowski, Eyüpspor	180	499	0 / 1	3 / 1	7 / 9	163 / 125	77%	5 / 2	2.3 / 1.08	46%	11 / 5.4	49%	4.3 / 2.5	58%	7 / 2.9	43%	2.3 / 1.44	62%	1.98 / 1.26	64%	1.98 / 0.9	45%	5.1 / 2.7	2.7 / 1.26
42	Olawoyin, C. Rizespor	180	603	1 / 0	7 / 2	11 / 18	221 / 182	82%	4 / 3	0.9 / 0.3	33%	19 / 10	50%	6 / 3.1	51%	13 / 6	49%	3.1 / 1.34	43%	4.6 / 3.1	68%	2.1 / 1.49	71%	7 / 2.5	3.1 / 0.6
43	Çift, Samsunspor	179	319	—	1 / 1	12 / 2	95 / 80	84%	—	0.28 / 0	0%	15 / 9	60%	11 / 6	55%	3.7 / 2.8	77%	3.7 / 2.3	62%	1.13 / 0.85	75%	5.4 / 3.1	58%	4.2 / 0.85	4.2 / 0.85
44	Yılmaz, Beşiktaş	179	231	0 / 1	3 / 0	7 / 2	169 / 148	88%	—	3.9 / 1.95	50%	11 / 5.1	46%	9 / 4.3	50%	2.3 / 0.78	33%	2.3 / 0.78	33%	—		6 / 3.1	50%	7 / 3.5	3.9 / 0.78
45	Miroshi, Göztepe	177	892	0 / 1	8 / 2	25 / 4	292 / 228	78%	2 / 1	1.01 / 0.71	70%	11 / 6	53%	9 / 4.4	52%	2.6 / 1.51	58%	3.2 / 1.61	50%	0.5 / 0.2	40%	3 / 1.61	53%	5.4 / 2.6	9 / 2.7
46	Ackah, Kayserispor	177	190	—	2 / 1	2 / 2	81 / 71	88%	1 / 0	0.47 / 0	0%	12 / 5.7	48%	8 / 2.8	38%	4.3 / 2.8	67%	2.4 / 1.89	80%	0.95 / 0.47	50%	3.8 / 0.95	25%	9 / 3.8	1.42 / 0.47
47	Müjde, Kasimpasa	177	109	0 / 1	—	4 / 3	37 / 27	73%	—	5.8 / 3.3	57%	23 / 12	54%	8 / 4.1	50%	15 / 8	56%	5.8 / 3.3	57%	2.5 / 0.83	33%	2.5 / 2.5	100%	7 / 4.1	7 / 1.65
48	Özçiçek, Gaziantep	176	542	—	1 / 0	9 / 16	232 / 205	88%	2 / 2	0.17 / 0	0%	12 / 5.1	41%	7 / 2.3	33%	5.5 / 2.8	52%	1.99 / 0.83	42%	1.83 / 1.16	64%	3.8 / 1.16	30%	5.8 / 2.3	2.7 / 0.5
49	Dele-Bashiru, Genclerbirligi	176	915	0 / 1	7 / 3	7 / 13	296 / 251	85%	1 / 1	0.2 / 0.1	50%	9 / 5	57%	5.2 / 2.6	49%	3.5 / 2.5	69%	0.89 / 0.39	44%	1.67 / 1.38	82%	2.1 / 1.38	67%	4.9 / 1.97	3.7 / 0.49
50	Çelik, Alanyaspor	174	119	—	1 / 0	3 / 5	36 / 29	81%	1 / 1	1.51 / 0.76	50%	18 / 9	50%	9 / 5.3	58%	9 / 3.8	42%	2.3 / 1.51	67%	0.76 / 0.76	100%	4.5 / 3	67%	4.5 / 3.8	3 / 0
51	Ergün, Başakşehir	174	160	0 / 1	—	0 / 2	60 / 51	85%	1 / 1	0.56 / 0.56	100%	9 / 3.4	38%	7 / 2.3	31%	1.69 / 1.13	67%	2.8 / 0.56	20%	—		3.4 / 1.13	33%	3.4 / 1.13	5.1 / 0
52	Baldursson, Kasimpasa	174	1447	—	13 / 2	26 / 21	457 / 359	79%	3 / 3	0.93 / 0.44	47%	13 / 7	53%	9 / 4.4	47%	3.3 / 2.3	70%	3 / 1.43	48%	0.44 / 0.31	71%	4.7 / 2.6	55%	6 / 3.1	6 / 1.55
53	Onur, Genclerbirligi	174	374	0 / 1	4 / 1	7 / 11	154 / 128	83%	1 / 1	3.1 / 1.44	46%	13 / 5.5	43%	8 / 2.4	30%	5.1 / 3.1	62%	1.68 / 0.72	43%	1.44 / 1.2	83%	4.3 / 0.96	22%	4.6 / 1.44	3.9 / 1.2
54	Toköz, Kayserispor	174	706	—	5 / 0	17 / 7	274 / 227	83%	4 / 2	0.51 / 0.13	25%	13 / 6	49%	10 / 4.7	47%	3.1 / 1.66	54%	2.5 / 1.53	60%	0.38 / 0.25	67%	4.5 / 1.91	43%	3.4 / 0.89	4.7 / 1.02
55	Soyalp, Kayserispor	173	833	1 / 0	6 / 3	20 / 21	327 / 253	77%	2 / 1	1.3 / 0.43	33%	18 / 8	46%	11 / 5.2	46%	6 / 3	47%	1.84 / 0.54	29%	2.3 / 1.4	62%	6 / 2.9	45%	5 / 2.7	5.6 / 1.73
56	Bjorlo, Konyaspor	173	494	—	2 / 0	5 / 7	199 / 168	84%	4 / 3	1.28 / 0.55	43%	15 / 8	51%	8 / 3.6	48%	8 / 4.2	55%	3.8 / 1.82	48%	3.3 / 2.2	67%	2.9 / 1.28	44%	5.5 / 2	3.8 / 2.2
57	Kranevitter, Karagümrük	170	608	1 / 0	5 / 1	18 / 3	286 / 220	77%	2 / 1	1.18 / 0.15	13%	12 / 5.6	48%	9 / 4.6	49%	2.5 / 1.04	41%	2.5 / 1.18	47%	0.89 / 0.44	50%	6 / 3	47%	6 / 3	6 / 3.3
58	İlçin, Antalyaspor	170	184	—	—	0 / 2	73 / 62	85%	1 / 0	0.98 / 0	0%	15 / 9	63%	9 / 5.9	67%	5.9 / 3.4	58%	2.9 / 1.47	50%	3.4 / 1.96	57%	4.9 / 3.9	80%	4.4 / 0.49	2.4 / 0.49
59	Doh, Karagümrük	170	815	—	12 / 1	23 / 17	351 / 268	76%	9 / 4	2.3 / 0.88	38%	16 / 8	50%	9 / 4.1	48%	8 / 4.1	53%	2.8 / 1.21	44%	2.1 / 1.21	58%	4.3 / 2.2	51%	8 / 3.3	6 / 2.7
60	Aït Bennasser, Kayserispor	170	436	—	2 / 0	7 / 1	174 / 153	88%	2 / 1	0.83 / 0.21	25%	7 / 3.7	53%	6 / 3.3	52%	0.62 / 0.41	67%	1.24 / 1.03	83%	—		2.7 / 1.03	38%	3.7 / 1.44	7 / 1.65
61	Saric, Antalyaspor	170	379	—	1 / 0	5 / 15	134 / 110	82%	2 / 0	1.66 / 0.71	43%	14 / 6	44%	8 / 3.3	44%	7 / 3.1	45%	2.1 / 1.19	56%	2.1 / 0.95	44%	4 / 1.19	29%	2.8 / 0.71	3.8 / 0.95
62	Taşkın, Eyüpspor	169	70	—	—	1 / 0	52 / 42	81%	3 / 0	3.9 / 1.29	33%	17 / 12	69%	9 / 6	71%	8 / 5.1	67%	3.9 / 1.29	33%	3.9 / 3.9	100%	3.9 / 2.6	67%	5.1 / 1.29	6 / 0
63	Janvier, Alanyaspor	168	343	—	2 / 0	9 / 0	194 / 162	84%	3 / 1	3.4 / 1.57	46%	10 / 3.7	38%	7 / 2.4	35%	2.9 / 1.31	45%	1.84 / 0.79	43%	0.52 / 0.26	50%	3.9 / 2.1	53%	5.2 / 2.4	5 / 1.57
64	Johnson, Karagümrük	168	988	1 / 2	7 / 2	12 / 7	476 / 392	82%	9 / 4	3.6 / 1.91	54%	9 / 3.6	38%	4.6 / 1.46	31%	4.8 / 2.1	43%	1 / 0.36	36%	1.82 / 0.82	45%	2.3 / 0.82	36%	4.8 / 2.3	2.8 / 0.91
65	Ustundag, Kasimpasa	166	740	—	2 / 0	15 / 13	211 / 169	80%	1 / 0	1.34 / 0.49	36%	16 / 7	46%	10 / 4.4	46%	6 / 2.8	47%	3.5 / 1.58	45%	0.97 / 0.61	63%	4.1 / 1.95	47%	6 / 2.8	3.2 / 1.22
66	Özbek, Kayserispor	163	120	—	1 / 0	3 / 0	56 / 44	79%	—	0.75 / 0.75	100%	14 / 5.3	39%	7 / 2.3	33%	7 / 3	44%	3.8 / 1.5	40%	—		—		3.8 / 2.3	6 / 0.75
67	Nalepa, Genclerbirligi	158	281	—	2 / 1	7 / 3	83 / 60	72%	3 / 1	4.8 / 1.92	40%	9 / 3.8	43%	5.8 / 2.2	39%	3.2 / 1.6	50%	0.64 / 0.32	50%	0.32 / 0.32	100%	4.2 / 1.6	38%	5.4 / 2.2	2.6 / 0.96
68	Kyabou, Genclerbirligi	—	156	—	—	4 / 1	36 / 34	94%	—	—		13 / 6	48%	9 / 4.6	53%	4.6 / 1.73	38%	1.73 / 1.15	67%	1.15 / 1.15	100%	4 / 2.3	57%	4.6 / 1.15	3.5 / 0
69	Amrabat, Fenerbahçe	—	111	—	—	2 / 4	62 / 58	94%	—	1.62 / 0.81	50%	17 / 9	52%	12 / 4.9	40%	4.9 / 4.1	83%	5.7 / 2.4	43%	2.4 / 2.4	100%	3.2 / 0.81	25%	6 / 2.4	2.4 / 0
70	Elmaz, Fenerbahçe	—	103	—	3 / 2	2 / 0	90 / 84	93%	1 / 0	1.75 / 0.87	50%	10 / 6	64%	5.2 / 2.6	50%	4.4 / 3.5	80%	—		0.87 / 0.87	100%	4.4 / 2.6	60%	6 / 5.2	2.6 / 0.87
71	Uysal, Beşiktaş	—	89	—	—	4 / 1	38 / 34	89%	—	—		19 / 8	42%	13 / 6	46%	6 / 2	33%	6 / 3	50%	—		7 / 4	57%	8 / 1.01	4 / 1.01
72	Demirol, Karagümrük	—	83	—	—	0 / 2	38 / 30	79%	—	—		14 / 8	54%	4.3 / 2.2	50%	10 / 5.4	56%	2.2 / 2.2	100%	3.3 / 2.2	67%	1.08 / 1.08	100%	5.4 / 1.08	8 / 1.08
73	Karimi, Kayserispor	—	50	—	—	—	14 / 11	79%	1 / 0	1.8 / 0	0%	9 / 3.6	40%	1.8 / 1.8	100%	7 / 1.8	25%	3.6 / 0	0%	—		1.8 / 1.8	100%	1.8 / 0	3.6 / 1.8
74	Tunalı, Kocaelispor	—	49	—	—	—	9 / 5	56%	—	—		1.84 / 0	0%	1.84 / 0	0%	—		—		—		1.84 / 0	0%	7 / 7	3.7 / 1.84
75	Malkoçoğlu, Trabzonspor	—	44	—	—	—	20 / 16	80%	—	—		27 / 16	62%	14 / 10	71%	12 / 6	50%	6 / 4.1	67%	—		8 / 4.1	50%	2 / 0	4.1 / 0
76	Peter Etebo, Genclerbirligi	—	41	—	—	0 / 2	15 / 14	93%	—	—		26 / 20	75%	11 / 9	80%	15 / 11	71%	—		11 / 9	80%	—		9 / 4.4	4.4 / 0

MERKEZ DEFANSIF ORTA SAHALAR (39 - 42)

										90 dakikada ortalama															
		Index	Oynadığı süre	Gol / Gol pasları	Şutlar / İsabetli	Faul / Yapılan fauller	Paslar		Kilit Pas	Ceza sahasına orta		İkili mücadeleler		Savunmada ikili mücadeleler		Hücumda ikili mücadeleler		Havada Hamleler		Driplingler / başarılı		Top Kapma / başarılı		Sahipsiz top kapma / rakip sahada	Pas Arası / rakip sahada
39	Gedik, Kocaelispor	—	25	—	—	—	6 / 5	83%	—	3.6 / 0	0%	7 / 0	0%	—		7 / 0	0%	3.6 / 0	0%	—		—		—	—
40	Çelik, Kocaelispor	—	23	—	1 / 0	1 / 0	14 / 13	93%	—	—		12 / 3.9	33%	3.9 / 0	0%	8 / 3.9	50%	—		—		3.9 / 0	0%	3.9 / 0	8 / 3.9
41	Akyol, Konyaspor	—	5	—	—	—	7 / 7	100%	—	—		18 / 18	100%	—		18 / 18	100%	—		—		—		—	—
42	Yıldız, Göztepe	—	4	—	—	—	—		—	—		—		—		—		—		—		—		—	—
	Ortalama	184	577	0.3 / 0.48	5.2 / 1.55	10 / 8	261 / 223	85%	3.5 / 1.68	1.72 / 0.84	49%	13 / 7	53%	7 / 3.7	51%	5.6 / 3.2	57%	2.4 / 1.22	52%	1.7 / 1.19	70%	3.5 / 1.76	51%	5.1 / 2.2	4.2 / 1.2

SOL ORTA SAHALAR (1 - 25)

										90 dakikada ortalama															
		Index	Oynadığı süre	Gol / Gol pasları	Şutlar / İsabetli	Faul / Yapılan fauller	Paslar		Kilit Pas	Ceza sahasına orta		İkili mücadeleler		Savunmada ikili mücadeleler		Hücumda ikili mücadeleler		Havada Hamleler		Driplingler / başarılı		Top Kapma / başarılı		Sahipsiz top kapma / rakip sahada	Pas Arası / rakip sahada
1	Yılmaz, Galatasaray	218	1097	4 / 4	29 / 14	22 / 24	313 / 247	79%	14 / 9	3.2 / 1.56	49%	18 / 8	42%	3.2 / 1.72	54%	15 / 5.9	40%	4.1 / 1.56	38%	4.2 / 2.5	59%	1.64 / 1.23	75%	2.1 / 1.23	0.98 / 0.08
2	Musaba, Samsunspor	207	1175	4 / 2	35 / 9	12 / 12	304 / 214	70%	33 / 13	2.9 / 1.07	37%	15 / 6	42%	4.2 / 1.23	29%	11 / 5.1	48%	1.38 / 0.38	28%	5.4 / 3.1	59%	2.8 / 1.07	38%	2.4 / 1.46	1 / 0.46
3	Aktürkoğlu, Fenerbahçe	204	865	1 / 3	11 / 7	7 / 13	347 / 251	72%	22 / 9	7 / 3.1	43%	14 / 5	36%	4.6 / 1.46	32%	9 / 3.5	38%	1.66 / 0.42	25%	4.4 / 2.1	48%	2.9 / 1.04	36%	3.5 / 2.1	1.87 / 1.14
4	Lungoyi, Gaziantep	204	808	2 / 2	21 / 9	21 / 23	198 / 155	78%	9 / 4	1 / 0.33	33%	20 / 8	43%	4 / 1.45	36%	16 / 7	45%	2.2 / 0.56	25%	8 / 5	66%	2 / 0.89	44%	3 / 2.1	1.67 / 0.67
5	Aydın, Fenerbahçe	201	501	0 / 1	7 / 3	2 / 5	258 / 210	81%	16 / 7	6 / 2.7	43%	13 / 7	53%	6 / 2.5	40%	7 / 4.7	65%	1.44 / 0.54	38%	3.8 / 3.1	81%	3.2 / 1.8	56%	5.9 / 3.8	3.4 / 1.62
6	Touré, Beşiktaş	200	1033	4 / 2	23 / 14	20 / 15	259 / 193	75%	2 / 2	1.05 / 0.7	67%	21 / 8	40%	4.4 / 1.31	29%	16 / 7	43%	7 / 3	40%	4.9 / 2.4	50%	1.66 / 0.61	37%	2.8 / 1.57	1.39 / 0.7
7	Bingöl, Kocaelispor	197	1207	4 / 0	23 / 12	14 / 28	375 / 322	86%	5 / 2	1.04 / 0.45	43%	16 / 7	42%	5.5 / 1.86	34%	10 / 4.8	47%	3.1 / 1.04	33%	3.5 / 2.7	77%	2.3 / 0.6	26%	4.4 / 1.94	2.5 / 1.04
8	Tongya, Genclerbirligi	196	871	2 / 0	15 / 8	16 / 18	203 / 179	88%	2 / 1	1.03 / 0.62	60%	15 / 8	51%	6 / 3.4	55%	9 / 4.2	48%	1.14 / 0.41	36%	3.2 / 2.2	68%	3.6 / 2.2	60%	3.2 / 1.24	2.6 / 0.83
9	Harit, Başakşehir	194	556	1 / 1	9 / 2	9 / 13	249 / 210	84%	4 / 3	4.5 / 1.94	43%	14 / 7	55%	4.2 / 1.62	38%	9 / 5.8	62%	0.97 / 0.32	33%	6 / 5	82%	2.3 / 0.81	36%	3.7 / 1.62	1.78 / 0.97
10	Jota Silva, Beşiktaş	194	306	3 / 0	12 / 7	6 / 8	84 / 70	83%	2 / 2	2.9 / 2.1	70%	23 / 5.9	26%	7 / 1.47	20%	16 / 4.4	28%	4.7 / 0.88	19%	5.6 / 2.4	42%	2.9 / 0.59	20%	4.4 / 3.5	4.1 / 0.59
11	Muçi, Beşiktaş	194	660	5 / 0	22 / 9	5 / 6	210 / 171	81%	13 / 6	2.3 / 0.95	41%	11 / 3.5	32%	4.1 / 1.5	37%	7 / 2	29%	0.95 / 0.41	43%	3.1 / 1.64	52%	2.7 / 1.23	45%	3.5 / 1.36	2.6 / 1.36
12	Olaigbe, Trabzonspor	192	968	—	23 / 8	10 / 18	311 / 248	80%	10 / 3	3 / 1.39	47%	11 / 4.6	40%	2.5 / 0.74	30%	9 / 3.8	43%	0.84 / 0.09	11%	5 / 2.6	52%	1.12 / 0.46	42%	4.1 / 2.9	2 / 1.12
13	Larsson, Karagümrük	192	525	1 / 3	10 / 3	5 / 4	189 / 132	70%	14 / 6	4.8 / 3.3	68%	15 / 6	42%	6 / 1.54	24%	9 / 4.8	55%	1.03 / 0.34	33%	4.5 / 3.3	73%	4.6 / 1.37	30%	3.8 / 2.1	3.6 / 2.1
14	Augusto, C. Rizespor	191	388	0 / 1	10 / 2	8 / 5	152 / 125	82%	3 / 2	3.5 / 2.3	67%	18 / 9	48%	7 / 3	45%	11 / 5.6	50%	3.7 / 2.6	69%	4.9 / 3	62%	3.2 / 0.93	29%	4.2 / 0.93	1.86 / 0.7
15	Bulut, C. Rizespor	190	563	1 / 2	12 / 4	11 / 8	136 / 92	68%	9 / 4	2.1 / 0.48	23%	19 / 8	44%	5.4 / 2.2	41%	13 / 5.9	45%	3.4 / 1.12	33%	5.6 / 3.5	63%	3.4 / 1.28	38%	3.4 / 1.6	3 / 1.28
16	Cardoso, Kayserispor	190	1362	2 / 2	34 / 11	22 / 12	506 / 363	72%	21 / 11	8 / 3	38%	13 / 4.4	35%	4.2 / 1.26	30%	9 / 3.2	37%	2.6 / 0.59	23%	2.8 / 1.39	50%	2.4 / 0.46	19%	3.4 / 2.2	1.72 / 0.99
17	Mendes, Kocaelispor	186	294	—	7 / 1	4 / 1	76 / 60	79%	1 / 0	1.84 / 0.92	50%	15 / 5.5	36%	5.8 / 1.53	26%	9 / 4	42%	3.4 / 2.1	64%	2.1 / 1.53	71%	1.84 / 0.92	50%	4 / 2.8	2.4 / 1.22
18	Pedrinho, Konyaspor	185	610	1 / 0	10 / 4	7 / 15	256 / 194	76%	6 / 1	4.9 / 1.92	39%	14 / 8	57%	6 / 3.1	49%	8 / 4.9	63%	2.1 / 0.74	36%	3 / 2.4	80%	3.5 / 2.1	58%	4.9 / 2.8	3.5 / 1.92
19	Mimaroğlu, Genclerbirligi	185	673	3 / 1	16 / 6	7 / 13	206 / 146	71%	10 / 6	5.9 / 2.7	45%	18 / 6	33%	4.8 / 1.2	25%	14 / 4.8	36%	2.9 / 0.8	27%	4.1 / 2.3	55%	2.5 / 0.94	37%	3.3 / 2.1	2 / 0.4
20	Brnić, Başakşehir	185	406	2 / 0	11 / 6	0 / 1	163 / 115	71%	12 / 4	6 / 2	33%	8 / 2.4	31%	2 / 0.67	33%	5.8 / 1.77	31%	0.67 / 0.22	33%	4.2 / 1.55	37%	1.55 / 0.67	43%	6 / 4	2.4 / 1.33
21	Gürler, Eyüpspor	183	1162	—	15 / 6	9 / 16	344 / 268	78%	10 / 2	2.7 / 1.24	46%	11 / 4.5	41%	4.4 / 2.2	49%	6 / 2.3	36%	2 / 0.46	23%	3.2 / 1.47	46%	2.3 / 1.32	57%	4.1 / 2.3	2.2 / 0.15
22	Zeqiri, C. Rizespor	183	448	1 / 0	10 / 6	4 / 3	157 / 119	76%	4 / 2	2.6 / 1.61	62%	16 / 7	46%	6 / 2.4	39%	10 / 5	50%	2.4 / 1	42%	5.4 / 3.6	67%	3.4 / 1.41	41%	4.4 / 1.61	2.2 / 1
23	Nonge, Kocaelispor	182	685	—	4 / 1	20 / 19	138 / 115	83%	5 / 3	1.18 / 0.66	56%	19 / 8	40%	7 / 2.5	38%	12 / 5.1	41%	1.84 / 0.66	36%	5.3 / 2.6	50%	3.3 / 1.84	56%	2.9 / 1.58	1.58 / 0.79
24	Storm, Antalyaspor	181	1004	2 / 1	20 / 10	12 / 7	238 / 168	71%	9 / 2	2.5 / 0.54	21%	10 / 3.4	35%	3.4 / 1.08	32%	6 / 2.3	37%	0.54 / 0.09	17%	3 / 1.61	53%	1.97 / 0.72	36%	2.6 / 1.17	2.6 / 1.17
25	Çağlayan, Kocaelispor	179	218	—	5 / 0	2 / 1	49 / 34	69%	2 / 1	1.65 / 0	0%	13 / 5	39%	2.9 / 1.24	43%	10 / 3.7	38%	4.1 / 2.1	50%	2.9 / 1.65	57%	1.65 / 0.41	25%	2.5 / 1.24	1.65 / 0

SOL ORTA SAHALAR (26 - 47)

																											90 dakikada ortalama
		Index	Oynadığı süre	Gol / Gol pasları	Şutlar / İsabetli	Faul / Yapılan fauller	Paslar		Kilit Pas	Ceza sahasına orta		İkili mücadeleler		Savunmada ikili mücadeleler		Hücumda ikili mücadeleler		Havada Hamleler		Driplingler / başarılı		Top Kapma / başarılı		Sahipsiz top kapma / rakip sahada	Pas Arası / rakip sahada
26	Kol, Kasimpasa	179	603	—	22 / 3	17 / 3	212 / 145	68%	4 / 1	4.6 / 1.34	29%	20 / 8	40%	7 / 2.8	39%	13 / 5.4	41%	2.2 / 0.9	40%	5.1 / 1.94	38%	4.3 / 1.94	45%	4.6 / 3	3.1 / 1.64
27	Gönül, Samsunspor	178	142	—	1 / 0	2 / 1	56 / 43	77%	3 / 1	4.4 / 1.9	43%	9 / 5.7	64%	6 / 4.4	70%	2.5 / 1.27	50%	3.2 / 1.27	40%	0.63 / 0.63	100%	2.5 / 2.5	100%	2.5 / 0.63	1.9 / 0
28	Ampem, Eyüpspor	177	607	1 / 0	18 / 5	8 / 12	185 / 141	76%	6 / 3	2.4 / 0.15	6%	14 / 5.9	43%	2.4 / 0.59	25%	12 / 5.3	46%	2.5 / 0.74	29%	4.7 / 3.1	66%	0.44 / 0.15	33%	5.2 / 3	2.5 / 0.89
29	Fayzullaev, Başakşehir	177	337	1 / 0	8 / 5	4 / 5	118 / 80	68%	1 / 0	4.5 / 1.6	35%	11 / 3.7	33%	4.8 / 1.34	28%	6 / 2.4	38%	2.4 / 0.8	33%	2.1 / 0.8	38%	2.7 / 0.8	30%	4 / 1.87	1.07 / 0.53
30	Sivri, Karagümrük	175	301	—	9 / 2	11 / 3	100 / 68	68%	6 / 1	3.3 / 0.6	18%	21 / 6	29%	8 / 1.79	21%	12 / 4.2	34%	2.7 / 0.9	33%	6 / 2.1	33%	4.5 / 1.5	33%	7 / 4.8	3.3 / 1.79
31	Churlinov, Kocaelispor	175	465	—	5 / 3	3 / 6	130 / 94	72%	2 / 1	4.1 / 1.74	43%	16 / 7	45%	3.5 / 1.16	33%	13 / 6	48%	4.5 / 0.77	17%	4.3 / 2.7	64%	1.35 / 1.16	86%	3.3 / 2.1	1.55 / 1.16
32	Serginho, Karagümrük	174	1048	2 / 0	13 / 3	12 / 28	205 / 140	68%	5 / 2	2.1 / 0.77	38%	12 / 5.5	47%	3.9 / 1.72	44%	8 / 3.8	48%	1.63 / 0.6	37%	3.8 / 1.98	52%	2.5 / 1.37	55%	2.3 / 1.29	1.63 / 0.6
33	Mihăilă, C. Rizespor	173	176	1 / 0	3 / 1	1 / 1	54 / 40	74%	2 / 0	2 / 1.53	75%	17 / 3.1	18%	7 / 1.02	15%	10 / 2	20%	2.6 / 0.51	20%	5.1 / 1.02	20%	3.1 / 0.51	17%	2.6 / 0.51	1.53 / 0
34	Da Costa, Başakşehir	173	696	2 / 1	13 / 4	13 / 11	136 / 102	75%	8 / 6	1.55 / 0.52	33%	20 / 8	41%	5.4 / 1.81	33%	14 / 6	44%	6 / 3	49%	4.3 / 2.2	52%	2.5 / 0.65	26%	2.8 / 1.68	4 / 1.42
35	Sinik, Antalyaspor	172	129	—	5 / 1	4 / 2	27 / 22	81%	3 / 2	4.2 / 3.5	83%	13 / 4.9	37%	3.5 / 0.7	20%	10 / 4.2	43%	2.8 / 0	0%	4.2 / 2.1	50%	2.1 / 0.7	33%	4.9 / 2.8	4.2 / 1.4
36	Barası, Kasimpasa	158	218	—	4 / 1	4 / 4	37 / 28	76%	—	2.1 / 0.83	40%	12 / 2.5	21%	3.7 / 0.83	22%	8 / 1.65	21%	3.3 / 1.24	38%	3.3 / 0.41	13%	1.65 / 0	0%	3.3 / 0.83	3.3 / 2.1
37	Onyekuru, Genclerbirligi	157	218	—	1 / 1	1 / 0	47 / 35	74%	2 / 0	0.83 / 0	0%	13 / 4.1	31%	2.5 / 1.24	50%	11 / 2.9	27%	4.1 / 0.83	20%	3.7 / 1.65	44%	0.83 / 0.83	100%	3.7 / 1.24	2.5 / 0.83
38	Dimata, Samsunspor	—	142	—	3 / 2	0 / 5	40 / 33	83%	1 / 0	3.2 / 1.27	40%	15 / 5.7	39%	3.2 / 1.27	40%	11 / 4.4	39%	3.8 / 1.9	50%	1.27 / 0.63	50%	2.5 / 1.27	50%	5.1 / 2.5	1.27 / 1.27
39	João Mário, Beşiktaş	—	121	—	2 / 1	—	54 / 46	85%	—	4.5 / 2.2	50%	11 / 4.5	40%	5.2 / 1.49	29%	6 / 3	50%	0.74 / 0	0%	1.49 / 1.49	100%	3 / 0.74	25%	6 / 3.7	3.7 / 3
40	Şahin, Beşiktaş	—	119	—	4 / 1	4 / 1	19 / 12	63%	1 / 0	1.51 / 1.51	100%	20 / 7	33%	9 / 1.51	17%	11 / 5.3	47%	1.51 / 0.76	50%	3.8 / 3	80%	8 / 1.51	20%	—	3.8 / 0
41	Hekimoğlu, Beşiktaş	—	110	—	1 / 0	5 / 4	26 / 17	65%	—	2.5 / 0.82	33%	25 / 7	30%	10 / 3.3	33%	15 / 4.1	28%	7 / 1.64	22%	4.1 / 0.82	20%	4.9 / 1.64	33%	3.3 / 1.64	1.64 / 0
42	Muja, Samsunspor	—	57	—	1 / 0	1 / 1	20 / 16	80%	2 / 1	1.58 / 1.58	100%	14 / 6	44%	6 / 3.2	50%	8 / 3.2	40%	1.58 / 0	0%	4.7 / 1.58	33%	6 / 3.2	50%	1.58 / 0	—
43	Yaldır, Samsunspor	—	51	—	1 / 1	2 / 2	10 / 6	60%	1 / 1	3.5 / 1.76	50%	21 / 5.3	25%	5.3 / 1.76	33%	16 / 3.5	22%	1.76 / 0	0%	11 / 3.5	33%	5.3 / 1.76	33%	3.5 / 0	7 / 3.5
44	Akyazi, Konyaspor	—	41	—	—	1 / 1	8 / 7	88%	—	2.2 / 2.2	100%	18 / 7	38%	9 / 7	75%	9 / 0	0%	2.2 / 0	0%	7 / 0	0%	7 / 7	100%	—	—
45	Çanak, Trabzonspor	—	22	—	—	—	7 / 7	100%	—	—		4.1 / 0	0%	4.1 / 0	0%	—		4.1 / 0	0%	—		—		8 / 8	—
46	Muhammed Cham, Trabzon	—	10	—	—	2 / 0	3 / 2	67%	—	9 / 9	100%	36 / 9	25%	—		36 / 9	25%	—		—		—		—	—
47	Demir, Eyüpspor	—	5	—	—	—	1 / 0	0%	—	—		90 / 54	60%	72 / 54	75%	18 / 0	0%	18 / 18	100%	—		36 / 18	50%	—	—
	Ortalama	186	511	1.06 / 0.55	11 / 4.2	7 / 8	154 / 117	76%	6 / 2.6	3.2 / 1.54	49%	17 / 7	40%	6 / 2.9	45%	11 / 4	37%	3 / 1.2	40%	4 / 2	51%	3.5 / 1.57	44%	3.6 / 1.93	2.2 / 0.93

SAĞ ORTA SAHALARI (1 - 7)

																											90 dakikada ortalama
		Index	Oynadığı süre	Gol / Gol pasları	Şutlar / İsabetli	Faul / Yapılan fauller	Paslar		Kilit Pas	Ceza sahasına orta		İkili mücadeleler		Savunmada ikili mücadeleler		Hücumda ikili mücadeleler		Havada Hamleler		Driplingler / başarılı		Top Kapma / başarılı		Sahipsiz top kapma / rakip sahada	Pas Arası / rakip sahada
1	Sané, Galatasaray	233	1335	5 / 2	37 / 12	13 / 8	643 / 536	83%	29 / 15	4.5 / 2.4	52%	15 / 7	47%	4.2 / 1.69	40%	10 / 5.2	50%	1.69 / 0.67	40%	5.5 / 3.6	65%	2.2 / 1.28	58%	4.2 / 2.6	2.6 / 1.35
2	Zaniolo, Galatasaray	209	67	0 / 1	2 / 1	1 / 0	20 / 15	75%	1 / 1	1.34 / 1.34	100%	24 / 9	39%	4 / 1.34	33%	20 / 8	40%	4 / 2.7	67%	8 / 4	50%	4 / 1.34	33%	1.34 / 1.34	—
3	Nene, Fenerbahçe	209	757	2 / 3	10 / 6	8 / 11	289 / 228	79%	16 / 6	3.2 / 1.31	41%	12 / 5.2	44%	4.8 / 2	43%	7 / 3.2	46%	1.55 / 0.36	23%	3.4 / 2	59%	2.1 / 0.95	44%	3.7 / 2	3.8 / 2.4
4	Zubkov, Trabzonspor	207	1167	1 / 4	31 / 8	14 / 14	490 / 379	77%	28 / 14	8 / 4.8	59%	10 / 3.8	37%	4.1 / 1.54	38%	6 / 2.2	37%	0.85 / 0.31	36%	2.9 / 1.31	45%	2.5 / 1.16	45%	2.7 / 1.39	2.2 / 1.39
5	Sarı, Başakşehir	202	667	0 / 1	18 / 8	4 / 9	269 / 203	75%	15 / 4	9 / 4.2	46%	10 / 4.2	43%	2.6 / 0.94	37%	7 / 3.2	45%	0.67 / 0.13	20%	4.5 / 2.6	58%	1.35 / 0.54	40%	3.2 / 2.4	0.94 / 0.81
6	Ünder, Fenerbahçe	200	576	4 / 2	21 / 12	4 / 10	235 / 184	78%	10 / 7	7 / 3.6	55%	10 / 5.9	60%	2.7 / 1.25	47%	7 / 4.7	65%	1.41 / 1.09	78%	3.8 / 3	79%	1.41 / 0.63	44%	5 / 3.1	2.2 / 1.09
7	Černý, Beşiktaş	200	863	1 / 6	23 / 10	7 / 2	368 / 308	84%	13 / 8	4.4 / 2.9	67%	11 / 4.6	41%	4.2 / 1.46	35%	7 / 3.1	44%	1.15 / 0.1	9%	3.9 / 2.4	62%	2.5 / 0.94	38%	4.7 / 2.5	1.46 / 0.63

SAĞ ORTA SAHALARI (8 - 37)

		Index	Oynadığı süre	Gol / Gol pasları	Şutlar / İsabetli	Faul / Yapılan fauller	Paslar		Kilit Pas	Ceza sahasına orta		İkili mücadeleler		Savunmada ikili mücadeleler		Hücumda ikili mücadeleler		Havada Hamleler		Driplingler / başarılı		Top Kapma / başarılı		Sahipsiz top kapma / rakip sahada	Pas Arası / rakip sahada
										90 dakikada ortalama															
8	Rak-Sakyi, C. Rizespor	198	694	4 / 1	14 / 8	8 / 4	219 / 182	83%	4 / 1	1.82 / 1.04	57%	13 / 5.6	44%	3 / 1.04	35%	10 / 4.5	47%	0.91 / 0.39	43%	4.5 / 2.7	60%	1.95 / 0.65	33%	1.95 / 0.65	1.82 / 1.04
9	Kılınç, Samsunspor	197	815	1 / 2	13 / 5	10 / 18	273 / 198	73%	18 / 9	4.6 / 2.3	50%	15 / 6	43%	7 / 3	43%	8 / 3.3	43%	2.3 / 1.21	52%	2.5 / 1.55	61%	4.6 / 1.88	40%	3.6 / 1.66	1.44 / 0.55
10	Vural, Antalyaspor	196	302	2 / 0	10 / 5	5 / 2	116 / 79	68%	5 / 3	5.4 / 2.1	39%	10 / 4.8	48%	3 / 1.19	40%	7 / 3.6	52%	4.2 / 2.1	50%	1.19 / 0.6	50%	1.79 / 0.6	33%	2.7 / 1.79	3.6 / 1.19
11	Kahveci, Fenerbahçe	195	325	—	9 / 1	4 / 7	161 / 132	82%	8 / 4	8 / 5.3	63%	12 / 7	60%	5 / 2.8	56%	7 / 4.4	64%	1.94 / 0.83	43%	1.38 / 0.55	40%	1.94 / 1.11	57%	5.8 / 3.3	2.5 / 1.11
12	Szymański, Fenerbahçe	192	474	1 / 0	9 / 3	5 / 7	211 / 157	74%	14 / 3	6 / 1.9	29%	12 / 4.9	41%	4.2 / 1.52	36%	8 / 3.4	44%	0.57 / 0.19	33%	3.4 / 1.52	44%	3 / 1.52	50%	5.5 / 2.7	1.9 / 1.52
13	Drăguş, Eyüpspor	191	764	—	23 / 6	20 / 18	188 / 146	78%	4 / 3	2.8 / 1.41	50%	24 / 10	41%	5.9 / 2.2	38%	18 / 7	42%	2 / 0.59	29%	9 / 4.9	53%	3.8 / 1.53	41%	2.7 / 1.3	2.6 / 1.53
14	Coulibaly, Samsunspor	191	327	—	7 / 2	15 / 6	91 / 65	71%	4 / 3	2.8 / 1.1	40%	15 / 7	51%	4.4 / 2.5	56%	10 / 5	49%	1.1 / 0.83	75%	3.6 / 1.93	54%	2.2 / 1.65	75%	4.4 / 2.5	2.8 / 1.1
15	Rashica, Beşiktaş	189	525	0 / 1	13 / 2	5 / 12	125 / 98	78%	11 / 6	3.9 / 2.2	57%	11 / 5.3	48%	4.3 / 2.1	48%	7 / 3.3	49%	2.4 / 0.69	29%	3.3 / 2.1	63%	2.9 / 1.54	53%	3.1 / 2.2	1.89 / 0.51
16	Gürpüz, Genclerbirligi	188	1071	0 / 3	10 / 1	8 / 11	313 / 244	78%	10 / 7	4.9 / 2.6	53%	15 / 6	43%	5.5 / 1.85	33%	9 / 4.4	48%	1.18 / 0.25	21%	4.6 / 2.6	56%	2.9 / 1.18	41%	4.2 / 2.1	1.93 / 0.67
17	Opoku, Kayserispor	186	849	0 / 2	12 / 4	15 / 6	255 / 186	73%	17 / 6	4.7 / 2.8	59%	14 / 4.7	34%	5.9 / 1.8	30%	8 / 2.9	38%	2.3 / 0.85	36%	3.9 / 2.2	57%	3.1 / 0.64	21%	4 / 2.3	2.5 / 0.74
18	Taşçı, Konyaspor	186	193	1 / 1	2 / 2	3 / 5	103 / 81	79%	2 / 0	7 / 3.7	50%	18 / 8	44%	7 / 1.4	21%	12 / 7	56%	0.93 / 0.47	50%	7 / 4.2	64%	3.3 / 0.93	29%	7 / 2.8	2.8 / 1.87
19	Ballet, Antalyaspor	184	320	—	5 / 3	10 / 13	82 / 60	73%	2 / 1	1.13 / 0.56	50%	30 / 14	46%	9 / 3.7	39%	21 / 10	49%	0.56 / 0	0%	8 / 5.1	60%	4.8 / 1.69	35%	5.1 / 2.3	3.1 / 0.84
20	Kulašin, Gaziantep	182	164	—	2 / 1	2 / 4	48 / 39	81%	1 / 1	2.2 / 1.1	50%	12 / 4.9	43%	5.5 / 2.7	50%	6 / 2.2	36%	1.65 / 0	0%	2.7 / 1.65	60%	3.3 / 1.65	50%	4.4 / 1.1	2.7 / 1.1
21	Agyei, Kocaelispor	182	689	1 / 0	11 / 4	7 / 10	144 / 105	73%	7 / 4	1.83 / 0.78	43%	16 / 6	38%	2.7 / 1.18	43%	14 / 5.1	38%	3.9 / 1.57	40%	3.7 / 2.4	64%	1.18 / 0.39	33%	1.96 / 1.18	1.7 / 1.04
22	Akbunar, Eyüpspor	180	497	2 / 0	10 / 3	6 / 5	144 / 111	77%	2 / 1	3.3 / 1.27	39%	14 / 7	51%	6 / 3.6	57%	8 / 3.6	47%	3.3 / 1.63	50%	2.4 / 1.63	69%	3.4 / 1.81	53%	4.3 / 2.4	3.4 / 1.81
23	Visca, Trabzonspor	178	224	—	8 / 2	0 / 7	89 / 61	69%	3 / 0	10 / 2.8	29%	9 / 5.2	59%	4.4 / 2	45%	4.4 / 3.2	73%	1.61 / 0.4	25%	2 / 2	100%	1.61 / 1.21	75%	5.2 / 3.6	4.4 / 1.21
24	Türüç, Başakşehir	176	532	0 / 1	6 / 2	7 / 6	252 / 200	79%	10 / 4	8 / 3.7	49%	10 / 3.6	34%	4.7 / 2	43%	5.6 / 1.52	27%	2.4 / 0.85	36%	1.69 / 0.68	40%	2.5 / 1.02	40%	2.9 / 1.69	3.4 / 1.86
25	Ştefănescu, Konyaspor	173	200	—	6 / 2	5 / 2	81 / 60	74%	4 / 2	9 / 3.2	35%	11 / 3.2	28%	3.2 / 0.9	29%	8 / 2.3	28%	3.2 / 0	0%	1.8 / 1.35	75%	1.35 / 0.9	67%	2.7 / 1.8	1.35 / 0.9
26	Keleş, Kocaelispor	172	575	0 / 1	9 / 3	8 / 8	136 / 97	71%	4 / 2	4.9 / 2.7	55%	15 / 4.4	29%	4.9 / 1.57	32%	10 / 2.8	28%	2 / 0.16	8%	4.7 / 1.88	40%	2.3 / 1.41	60%	3.6 / 1.57	1.25 / 0.78
27	Rivas, Kocaelispor	171	263	0 / 1	1 / 0	7 / 2	85 / 61	72%	3 / 1	4.4 / 2.4	54%	14 / 5.1	36%	4.8 / 1.71	36%	10 / 3.4	36%	3.4 / 0.68	20%	0.34 / 0.34	100%	1.71 / 0.34	20%	4.8 / 2.7	0.68 / 0
28	Mané, Kayserispor	170	614	—	2 / 2	6 / 8	187 / 136	73%	4 / 2	3.1 / 1.61	52%	12 / 5.7	47%	5.4 / 3.1	57%	7 / 2.6	39%	1.91 / 0.73	38%	2.2 / 0.88	40%	2.9 / 1.76	60%	3.7 / 2.2	2.2 / 1.17
29	Diabate, Kasimpasa	170	526	0 / 1	4 / 1	2 / 6	207 / 153	74%	8 / 6	7 / 4.4	65%	10 / 3.3	34%	4.3 / 0.86	20%	5.3 / 2.4	45%	2.2 / 1.2	54%	0.68 / 0.17	25%	2.7 / 0.68	25%	2.9 / 2.2	2.6 / 1.2
30	Bostan, Konyaspor	168	128	—	3 / 0	1 / 0	37 / 26	70%	—	4.2 / 1.41	33%	8 / 6	82%	2.1 / 1.41	67%	5.6 / 4.9	88%	0.7 / 0.7	100%	2.1 / 2.1	100%	—		1.41 / 0.7	0.7 / 0
31	Kalpakli, Karagümrük	168	301	—	6 / 1	8 / 2	67 / 51	76%	—	0.6 / 0.6	100%	19 / 5.4	29%	7 / 2.4	32%	11 / 3	27%	4.2 / 0.3	7%	2.1 / 1.2	57%	5.7 / 2.1	37%	3 / 2.1	2.1 / 0.9
32	Fall, Kasimpasa	168	1084	—	8 / 2	12 / 15	177 / 125	71%	9 / 2	1.33 / 0.5	38%	14 / 4.5	33%	4.2 / 1.49	35%	9 / 3	32%	3.9 / 1	26%	2.3 / 0.75	32%	1.49 / 0.83	56%	3.2 / 1.58	1.99 / 0.66
33	Camacho, Karagümrük	168	367	—	4 / 2	9 / 8	83 / 60	72%	3 / 0	2.9 / 1.47	50%	14 / 5.1	37%	4.9 / 1.96	40%	9 / 3.2	35%	1.47 / 0	0%	4.7 / 2.2	47%	2.2 / 0.74	33%	3.4 / 1.96	1.96 / 0.49
34	Demir, Genclerbirligi	167	126	—	1 / 0	5 / 2	30 / 25	83%	1 / 0	1.43 / 1.43	100%	16 / 3.6	22%	9 / 1.43	15%	7 / 2.1	30%	0.71 / 0	0%	2.9 / 0.71	25%	5.7 / 1.43	25%	2.1 / 1.43	1.43 / 0.71
35	Csoboth, Genclerbirligi	167	77	—	1 / 1	2 / 1	16 / 9	56%	—	—		18 / 9	53%	5.8 / 2.3	40%	12 / 7	60%	3.5 / 2.3	67%	2.3 / 1.17	50%	4.7 / 2.3	50%	5.8 / 3.5	3.5 / 0
36	Sarıarslan, Kayserispor	161	74	0 / 1	2 / 0	0 / 1	11 / 8	73%	1 / 1	—		19 / 10	50%	7 / 3.6	50%	12 / 6	50%	9 / 3.6	43%	—		4.9 / 2.4	50%	2.4 / 0	1.22 / 1.22
37	Üzüm, Genclerbirligi	—	49	—	1 / 0	—	7 / 5	71%	—	—		11 / 1.84	17%	1.84 / 1.84	100%	9 / 0	0%	—		1.84 / 0	0%	—		1.84 / 0	—
	Ortalama	185	502	0.68 / 0.92	10 / 3.4	7 / 7	169 / 130	77%	7 / 3.4	4.2 / 2.1	50%	14 / 5.9	42%	4.9 / 1.93	40%	9 / 4	43%	2.2 / 0.78	36%	3.4 / 1.89	56%	2.7 / 1.16	43%	3.6 / 1.97	2.1 / 0.96

MERKEZ OFANSIF ORTA SAHALAR (1 - 38)

														90 dakikada ortalama													
		Index	Oynadığı süre	Gol / Gol pasları	Şutlar / İsabetli	Faul / Yapılan fauller	Paslar		Kilit Pas	Ceza sahasına orta		İkili mücadeleler		Savunmada ikili mücadeleler		Hücumda ikili mücadeleler		Havada Hamleler		Driplingler / başarılı		Top Kapma / başarılı		Sahipsiz top kapma / rakip sahada	Pas Arası / rakip sahada
1	Akgün, Galatasaray	221	793	2 / 3	16 / 5	2 / 6	321 / 280	87%	13 / 7	4.1 / 2.3	56%	10 / 4.2	42%	2.6 / 0.91	35%	7 / 3.3	45%	0.91 / 0.11	13%	3.9 / 2.4	62%	1.82 / 0.79	44%	3.5 / 2.5	1.82 / 0.91
2	Asensio, Fenerbahçe	220	903	6 / 3	32 / 12	8 / 3	388 / 329	85%	13 / 8	4.8 / 2.4	50%	9 / 4.5	48%	3.8 / 1.1	29%	5.5 / 3.4	62%	0.1 / 0	0%	2.7 / 1.99	74%	2.6 / 0.8	31%	6 / 4.4	1.79 / 1.1
3	Yüksek, Fenerbahçe	218	1034	1 / 0	16 / 3	22 / 20	619 / 536	87%	10 / 5	1.65 / 0.96	58%	19 / 11	60%	11 / 6	55%	8 / 5.2	67%	2.4 / 1.48	63%	4.5 / 3.6	79%	6 / 3.7	60%	7 / 4.1	4.9 / 2.4
4	Ntcham, Samsunspor	211	868	—	17 / 4	7 / 7	465 / 410	88%	7 / 3	2.1 / 1.45	70%	9 / 6	65%	4.1 / 2.3	55%	5.1 / 3.7	73%	1.56 / 1.14	73%	2.1 / 1.76	85%	2.2 / 1.14	52%	5.2 / 2.8	3.4 / 1.35
5	Camara, Gaziantep	211	831	1 / 5	23 / 8	8 / 26	292 / 247	85%	13 / 8	2.4 / 1.62	68%	21 / 10	47%	5.7 / 2.4	42%	15 / 7	49%	1.95 / 0.65	33%	10 / 5.7	58%	2.8 / 1.41	50%	3.7 / 2.5	2.8 / 1.62
6	Talisca, Fenerbahçe	208	870	6 / 1	49 / 19	7 / 13	294 / 243	83%	10 / 6	2.2 / 1.14	52%	13 / 5.4	40%	3.2 / 0.72	23%	10 / 4.7	46%	2.7 / 1.03	38%	3.4 / 2.2	64%	1.45 / 0	0%	2.3 / 1.66	2.3 / 1.34
7	Rafa, Beşiktaş	205	879	5 / 1	23 / 12	8 / 18	282 / 229	81%	10 / 6	2.9 / 1.74	61%	11 / 5.3	46%	3.9 / 1.13	29%	8 / 4.2	55%	0.72 / 0.2	29%	4 / 2.9	72%	2.2 / 0.72	33%	2.4 / 1.54	1.23 / 0.72
8	Hajradinovic, Kasimpasa	205	612	2 / 0	18 / 7	11 / 13	280 / 196	70%	8 / 2	9 / 4	46%	11 / 5.7	51%	6 / 2.8	46%	5.3 / 2.9	56%	0.74 / 0.15	20%	2.2 / 1.76	80%	4.1 / 2.2	54%	4.4 / 2.6	1.47 / 1.03
9	Fred, Fenerbahçe	204	836	0 / 2	16 / 5	12 / 12	511 / 436	85%	23 / 4	3.1 / 1.08	34%	12 / 6	50%	7 / 3.1	43%	4.8 / 2.9	60%	0.43 / 0.11	25%	1.83 / 1.51	82%	4.5 / 2.4	52%	6 / 4.3	4.6 / 1.51
10	Felipe Augusto, Trabzonspo	202	919	6 / 0	25 / 12	14 / 16	157 / 128	82%	7 / 3	0.69 / 0.29	43%	15 / 5.7	38%	5 / 1.86	37%	10 / 3.8	39%	2.6 / 1.08	41%	3.6 / 1.96	54%	2.5 / 1.37	54%	2.3 / 1.27	2.4 / 0.88
11	Aydın, Samsunspor	202	236	—	4 / 2	8 / 6	90 / 80	89%	1 / 1	1.14 / 0.76	67%	13 / 7	53%	10 / 5.3	52%	2.7 / 1.53	57%	2.3 / 1.53	67%	1.14 / 0.76	67%	5 / 2.7	54%	4.6 / 1.91	4.2 / 1.53
12	Kozlowski, Gaziantep	200	1423	3 / 1	23 / 7	21 / 46	443 / 363	82%	9 / 3	1.96 / 0.82	42%	14 / 7	52%	3.7 / 1.83	50%	10 / 5.4	52%	1.2 / 0.76	63%	4.9 / 3	61%	1.77 / 1.14	64%	2.5 / 0.89	1.14 / 0.57
13	Ouanes, Kasimpasa	200	1073	1 / 4	4 / 1	11 / 24	419 / 334	80%	16 / 10	3.7 / 2.1	57%	13 / 5.9	46%	5.3 / 2.1	40%	7 / 3.8	51%	2.7 / 1.09	41%	2.6 / 1.59	61%	2.6 / 0.92	35%	4.7 / 2.2	3.6 / 0.84
14	Holse, Samsunspor	199	1293	5 / 2	25 / 12	21 / 14	503 / 412	82%	19 / 4	1.67 / 0.84	50%	12 / 5.2	43%	5.7 / 2.3	40%	6 / 2.9	45%	2.9 / 0.84	29%	1.25 / 0.84	67%	3.4 / 1.6	47%	4.2 / 2.2	1.81 / 0.84
15	Muleka, Konyaspor	199	952	1 / 0	28 / 14	16 / 37	290 / 214	74%	8 / 1	2.3 / 1.04	46%	22 / 10	47%	5.4 / 2.4	44%	16 / 8	47%	4.5 / 1.89	42%	7 / 4.1	62%	2.6 / 1.51	57%	2.3 / 1.42	2.3 / 1.32
16	Olaitan, Göztepe	197	675	1 / 0	29 / 13	12 / 13	259 / 191	74%	7 / 1	8 / 3.3	40%	18 / 9	49%	5.3 / 2	38%	13 / 7	54%	2.5 / 0.8	32%	5.1 / 3.5	68%	1.87 / 0.93	50%	5.9 / 3.6	1.73 / 0.93
17	Bénes, Kayserispor	195	1165	4 / 1	26 / 17	15 / 12	554 / 447	81%	7 / 3	5.3 / 1.93	37%	9 / 4.4	49%	4.9 / 1.93	40%	4.2 / 2.5	59%	1.78 / 0.85	48%	1.24 / 0.93	75%	2.1 / 0.77	37%	4.9 / 2.4	4.9 / 1.7
18	Laçi, C. Rizespor	194	1199	1 / 3	20 / 4	24 / 9	581 / 488	84%	17 / 10	3.8 / 1.58	42%	13 / 6	48%	7 / 3.3	48%	6 / 2.9	47%	2.3 / 1.43	63%	1.95 / 1.13	58%	4.4 / 2.2	50%	5.3 / 2.9	3.2 / 1.13
19	Bardhi, Konyaspor	192	1131	3 / 0	27 / 9	14 / 11	471 / 370	79%	7 / 3	4.5 / 1.75	39%	12 / 5.1	41%	5.2 / 1.67	32%	7 / 3.4	48%	1.67 / 0.48	29%	3.3 / 2.1	64%	2.5 / 1.11	45%	5 / 3.3	2.4 / 1.27
20	Ndao, Konyaspor	192	835	2 / 3	17 / 7	2 / 8	296 / 227	77%	10 / 8	2.8 / 1.29	46%	10 / 3.3	34%	3.1 / 1.29	41%	7 / 2	31%	1.83 / 0.43	24%	2 / 1.08	53%	1.62 / 0.75	47%	4 / 1.94	2.3 / 1.08
21	Crespo, Başakşehir	190	916	0 / 5	8 / 2	17 / 19	310 / 266	86%	11 / 8	1.47 / 1.08	73%	12 / 5.3	45%	5.3 / 1.87	35%	7 / 3.4	52%	2.1 / 0.79	38%	2.2 / 1.47	68%	2.5 / 0.79	32%	3.9 / 1.97	4.6 / 1.87
22	Hagi, Alanyaspor	188	828	2 / 1	18 / 6	10 / 26	336 / 252	75%	14 / 7	8 / 4.5	55%	14 / 5.9	43%	5.3 / 1.52	29%	8 / 4.3	52%	1.74 / 0.98	56%	1.96 / 1.52	78%	2.9 / 1.2	41%	3.7 / 2.1	1.74 / 0.87
23	Buljubašić, C. Rizespor	188	768	—	7 / 2	16 / 13	330 / 292	88%	4 / 0	1.76 / 0.35	20%	15 / 7	44%	8 / 3.2	38%	7 / 3.6	52%	2.7 / 1.17	43%	2.3 / 1.52	65%	4.1 / 1.52	37%	5.3 / 2.9	4.9 / 1.52
24	İbrahimoğlu, Konyaspor	188	1277	0 / 1	14 / 3	21 / 22	506 / 439	87%	7 / 2	1.13 / 0.78	69%	14 / 7	51%	8 / 3.5	44%	5.7 / 3.5	60%	1.13 / 0.49	44%	2.7 / 2.1	77%	5 / 2.4	48%	3.9 / 1.97	3.5 / 1.34
25	Bekiroğlu, Göztepe	188	651	2 / 3	16 / 3	12 / 3	198 / 142	72%	6 / 2	7 / 3.6	53%	10 / 4.1	42%	3 / 0.97	32%	7 / 3.2	47%	1.24 / 0.41	33%	2.2 / 1.52	69%	1.94 / 0.69	36%	5.4 / 3.3	1.8 / 0.83
26	Mendes, Kayserispor	187	851	0 / 4	12 / 3	10 / 21	353 / 281	80%	11 / 5	4.4 / 1.9	43%	10 / 3.8	38%	3.9 / 1.16	30%	6 / 2.6	42%	0.85 / 0.32	38%	2.7 / 1.8	65%	2.4 / 0.63	26%	5.4 / 3.1	1.9 / 0.85
27	Safuri, Antalyaspor	186	637	0 / 2	6 / 2	9 / 20	256 / 196	77%	8 / 5	7 / 2.5	37%	14 / 6	45%	4.4 / 1.13	26%	9 / 5.1	55%	1.98 / 0.57	29%	4.4 / 3.4	77%	2.1 / 0.71	33%	3.8 / 1.7	1.98 / 0.57
28	Özcan, Karagümrük	186	951	0 / 1	12 / 1	6 / 15	342 / 286	84%	16 / 7	2.4 / 1.14	48%	14 / 7	49%	4.4 / 1.8	40%	9 / 4.9	53%	2.2 / 1.23	57%	3.1 / 1.99	64%	2.5 / 1.04	42%	3 / 1.8	1.99 / 0.76
29	Sousa, Samsunspor	185	134	—	3 / 1	0 / 2	59 / 51	86%	1 / 1	7 / 4.7	70%	13 / 8	63%	8 / 6	75%	4.7 / 2	43%	2 / 1.34	67%	2.7 / 1.34	50%	5.4 / 4	75%	6 / 3.4	2.7 / 1.34
30	Kaya, Alanyaspor	185	762	2 / 0	20 / 6	5 / 18	199 / 148	74%	4 / 1	3.3 / 1.3	39%	16 / 6	39%	3 / 1.3	44%	13 / 5	38%	1.89 / 0.59	31%	2.7 / 1.77	65%	1.77 / 1.06	60%	3.4 / 2.2	1.42 / 0.59
31	Sešlar, Eyüpspor	183	567	1 / 1	6 / 2	4 / 9	176 / 147	84%	5 / 3	1.9 / 1.11	58%	10 / 4	38%	4.3 / 1.75	41%	6 / 2.2	36%	1.43 / 0.48	33%	2.2 / 1.11	50%	2.1 / 0.95	46%	4.6 / 2.4	3.5 / 1.27
32	Bouchouari, Trabzonspor	182	135	—	1 / 0	2 / 3	67 / 59	88%	1 / 0	0.67 / 0.67	100%	15 / 8	52%	7 / 4	60%	9 / 4	46%	1.33 / 1.33	100%	3.3 / 2	60%	2.7 / 2	75%	3.3 / 2	5.3 / 2.7
33	Akbaba, Eyüpspor	182	534	2 / 0	14 / 5	9 / 14	196 / 162	83%	6 / 5	4 / 2.5	63%	15 / 7	45%	5.4 / 2	38%	9 / 4.6	49%	3.5 / 1.35	38%	2 / 1.69	83%	2 / 0.84	42%	4 / 2.5	4 / 2.2
34	Varesanovic, C. Rizespor	181	203	1 / 0	4 / 1	5 / 2	42 / 34	81%	1 / 0	2.7 / 0.89	33%	13 / 5.3	41%	4 / 0.89	22%	9 / 4.4	50%	1.77 / 0.44	25%	3.1 / 2.7	86%	1.77 / 0.44	25%	3.5 / 1.33	2.2 / 0.44
35	Yıldırım, Başakşehir	181	81	2 / 0	3 / 2	2 / 1	11 / 5	45%	—	1.11 / 0	0%	19 / 9	47%	3.3 / 1.11	33%	16 / 8	50%	10 / 7	67%	1.11 / 0	0%	2.2 / 1.11	50%	1.11 / 0	1.11 / 1.11
36	Elia, Alanyaspor	181	314	—	5 / 4	6 / 5	127 / 96	76%	6 / 1	5.2 / 1.43	28%	16 / 7	44%	3.4 / 1.43	42%	13 / 5.7	44%	2.3 / 1.15	50%	5.2 / 2.9	56%	1.72 / 0.86	50%	2.3 / 1.43	2 / 1.43
37	Aydoğdu, Samsunspor	180	116	—	—	2 / 0	37 / 32	86%	1 / 1	3.9 / 3.1	80%	9 / 3.1	36%	5.4 / 2.3	43%	3.1 / 0.78	25%	1.55 / 0	0%	0.78 / 0.78	100%	3.9 / 1.55	40%	3.9 / 1.55	0.78 / 0.78
38	Koïta, Genclerbirligi	178	697	1 / 0	13 / 6	6 / 14	162 / 114	70%	6 / 0	1.42 / 0.39	27%	13 / 5.7	43%	4.8 / 2.1	43%	9 / 3.6	42%	2.5 / 1.03	42%	3 / 1.68	57%	2.8 / 1.29	45%	3.2 / 1.81	1.81 / 0.9

MERKEZ OFANSIF ORTA SAHALAR (39 - 59)

										90 dakikada ortalama																	
		Index	Oynadığı süre	Gol / Gol pasları	Şutlar / İsabetli	Faul / Yapılan fauller	Paslar		Kilit Pas	Ceza sahasına orta		İkili mücadeleler		Savunmada ikili mücadeleler		Hücumda ikili mücadeleler		Havada Hamleler		Driplingler / başarılı		Top Kapma / başarılı		Sahipsiz top kapma / rakip sahada	Pas Arası / rakip sahada
39	Hwang, Alanyaspor	178	927	2 / 1	18 / 7	7 / 15	203 / 158	78%	7 / 3	1.46 / 0.97	67%	10 / 3.7	36%	1.75 / 0.49	28%	8 / 3.2	38%	1.65 / 0.39	24%	1.17 / 0.58	50%	1.07 / 0.29	27%	1.65 / 1.26	1.07 / 0.49
40	Ömür, Antalyaspor	174	1027	0 / 1	13 / 10	11 / 7	319 / 252	79%	8 / 4	3.3 / 1.4	42%	13 / 4.5	35%	6 / 2.4	39%	7 / 2.1	31%	2.5 / 0.7	29%	1.23 / 0.53	43%	3.3 / 1.84	55%	3.9 / 2.1	2 / 1.05
41	Cafú, Kasimpasa	174	679	0 / 1	10 / 3	6 / 15	304 / 271	89%	1 / 1	4.5 / 3	68%	6 / 3.2	50%	2.5 / 0.93	37%	3.8 / 2.3	59%	0.53 / 0.27	50%	1.46 / 0.8	55%	0.93 / 0.27	29%	5.8 / 4.1	1.46 / 0.53
42	Kalaycı, Karagümrük	173	420	—	9 / 3	5 / 10	147 / 121	82%	4 / 1	2.4 / 1.07	45%	17 / 7	44%	6 / 2.8	45%	10 / 4.5	44%	3 / 1.29	43%	3.2 / 2.1	67%	3 / 1.29	43%	4.1 / 1.71	3.2 / 1.5
43	Dervişoğlu, C. Rizespor	170	418	—	7 / 2	4 / 10	82 / 61	74%	2 / 1	1.08 / 0.43	40%	16 / 7	47%	3.7 / 1.08	29%	12 / 6	52%	4.3 / 1.51	35%	3.4 / 1.72	50%	1.29 / 0.65	50%	2.2 / 1.51	1.72 / 0.86
44	Karaca, Alanyaspor	168	120	—	—	3 / 5	43 / 36	84%	1 / 0	0.75 / 0	0%	9 / 5.3	58%	5.3 / 2.3	43%	3.8 / 3	80%	1.5 / 0	0%	2.3 / 2.3	100%	3 / 1.5	50%	2.3 / 0.75	0.75 / 0
45	Antalyalı, C. Rizespor	166	180	—	3 / 0	3 / 5	73 / 63	86%	—	—		13 / 6	46%	6 / 2.5	42%	7 / 3.5	50%	2 / 1.5	75%	0.5 / 0	0%	4 / 1.5	38%	6 / 3	1.5 / 1
46	Yalçın, Kocaelispor	164	229	—	3 / 0	3 / 0	40 / 31	78%	—	1.57 / 0.79	50%	11 / 1.97	18%	4.7 / 1.18	25%	6 / 0.79	13%	1.57 / 0.39	25%	0.79 / 0	0%	2.8 / 1.18	43%	6 / 2.8	5.5 / 1.97
47	Traoré, Genclerbirligi	—	167	—	3 / 0	2 / 4	35 / 26	74%	—	—		13 / 6	48%	3.2 / 0.54	17%	10 / 5.9	58%	2.2 / 1.62	75%	3.2 / 3.2	100%	1.62 / 0	0%	4.3 / 1.08	2.7 / 1.62
48	Nwakaeme, Trabzonspor	—	87	—	2 / 0	1 / 1	43 / 38	88%	1 / 1	2.1 / 2.1	100%	11 / 5.2	45%	3.1 / 1.03	33%	8 / 4.1	50%	3.1 / 2.1	67%	—		1.03 / 1.03	100%	2.1 / 1.03	2.1 / 0
49	Ildız, Göztepe	—	75	—	1 / 0	2 / 1	16 / 13	81%	—	—		17 / 3.6	21%	6 / 1.2	20%	11 / 2.4	22%	2.4 / 0	0%	3.6 / 1.2	33%	4.8 / 1.2	25%	8 / 4.8	2.4 / 0
50	Kutucu, Galatasaray	—	61	0 / 1	4 / 1	1 / 0	10 / 8	80%	2 / 2	1.48 / 1.48	100%	18 / 9	50%	4.4 / 3	67%	13 / 5.9	44%	9 / 4.4	50%	—		3 / 3	100%	3 / 3	5.9 / 1.48
51	Mendy, Trabzonspor	—	60	—	1 / 0	4 / 3	21 / 18	86%	—	—		14 / 6	44%	6 / 1.5	25%	8 / 4.5	60%	—		1.5 / 0	0%	1.5 / 0	0%	8 / 4.5	6 / 1.5
52	Beyaz, Başakşehir	—	36	—	1 / 0	0 / 1	12 / 11	92%	—	—		15 / 5	33%	5 / 0	0%	10 / 5	50%	—		5 / 5	100%	2.5 / 0	0%	10 / 8	—
53	Demir, Galatasaray	—	34	—	2 / 1	0 / 1	12 / 7	58%	—	5.3 / 0	0%	13 / 5.3	40%	2.6 / 0	0%	11 / 5.3	50%	5.3 / 2.6	50%	5.3 / 2.6	50%	—		11 / 8	2.6 / 2.6
54	Cihan, Gaziantep	—	30	—	—	1 / 1	6 / 3	50%	—	—		15 / 6	40%	—		15 / 6	40%	—		6 / 3	50%	—		18 / 3	6 / 3
55	Buga, Konyaspor	—	13	—	—	—	3 / 3	100%	—	—		21 / 0	0%	—		21 / 0	0%	7 / 0	0%	7 / 0	0%	—		7 / 7	—
56	Akgün, Karagümrük	—	8	—	—	1 / 0	1 / 1	100%	—	—		34 / 11	33%	11 / 11	100%	23 / 0	0%	—		11 / 0	0%	11 / 11	100%	—	—
57	Bülbül, Samsunspor	—	6	—	—	1 / 0	2 / 1	50%	—	—		15 / 0	0%	15 / 0	0%	—		—		—		15 / 0	0%	—	—
58	Demirbilek, Antalyaspor	—	5	—	—	—	5 / 4	80%	1 / 0	—		36 / 0	0%	—		36 / 0	0%	—		—		—		—	—
59	Kayaarası, Antalyaspor	—	4	—	—	—	—		—	—		—		—		—		—		—		—		—	45 / 0
	Ortalama	190	568	1.1 / 0.86	11 / 4.2	7 / 10	214 / 174	82%	5.9 / 2.7	2.6 / 1.28	49%	14 / 5.6	40%	5 / 1.98	40%	9 / 3.7	41%	2.1 / 0.9	42%	2.9 / 1.68	57%	2.8 / 1.29	45%	4.4 / 2.5	3.2 / 1.07

SANTRFORLAR (1 - 8)

										90 dakikada ortalama															
		Index	Oynadığı süre	Gol / Gol pasları	Şutlar / İsabetli	Faul / Yapılan fauller	Paslar		Kilit Pas	Ceza sahasına orta		İkili mücadeleler		Savunmada ikili mücadeleler		Hücumda ikili mücadeleler		Havada Hamleler		Driplingler / başarılı		Top Kapma / başarılı		Sahipsiz top kapma / rakip sahada	Pas Arası / rakip sahada
1	Icardi, Galatasaray	213	684	7 / 0	26 / 12	4 / 1	132 / 100	76%	6 / 4	1.58 / 0.79	50%	10 / 2.6	25%	2.8 / 0.53	19%	8 / 2.1	28%	4.3 / 1.05	24%	0.79 / 0.26	33%	0.92 / 0.26	29%	2.2 / 1.18	1.32 / 0.39
2	Osimhen, Galatasaray	209	828	5 / 0	38 / 18	18 / 15	146 / 115	79%	5 / 2	1.41 / 0.98	69%	18 / 7	41%	1.63 / 0.87	53%	16 / 7	40%	8 / 4.1	51%	1.85 / 0.65	35%	0.65 / 0.43	67%	2.1 / 1.85	1.52 / 0.76
3	Shomurodov, Başakşehir	201	1438	10 / 1	45 / 20	11 / 8	324 / 255	79%	15 / 7	0.88 / 0.5	57%	15 / 4.6	32%	3.4 / 0.94	28%	11 / 3.7	33%	5.1 / 1	20%	2.8 / 1.31	47%	1.75 / 0.56	32%	1.94 / 1.5	1.25 / 0.69
4	Onuachu, Trabzonspor	198	1418	11 / 1	40 / 27	31 / 24	305 / 231	76%	3 / 0	0.32 / 0.25	80%	18 / 7	39%	2.5 / 1.21	49%	15 / 5.8	38%	8 / 4.3	51%	1.78 / 0.89	50%	0.63 / 0.25	40%	1.46 / 0.89	2 / 0.63
5	Durán, Fenerbahçe	194	347	2 / 2	10 / 4	7 / 9	86 / 64	74%	2 / 2	0.78 / 0.78	100%	17 / 8	48%	2.9 / 1.56	55%	15 / 7	46%	3.9 / 1.82	47%	2.3 / 1.82	78%	0.78 / 0.52	67%	2.3 / 1.56	0.78 / 0.78
6	Aleksic, Konyaspor	191	206	1 / 0	4 / 2	1 / 1	85 / 69	81%	—	0.44 / 0.44	100%	14 / 5.2	36%	10 / 3.5	36%	4.8 / 1.75	36%	3.9 / 1.75	44%	0.87 / 0.44	50%	4.4 / 0.44	10%	5.7 / 3.5	1.75 / 0.44
7	En-Nesyri, Fenerbahçe	190	1031	7 / 0	32 / 15	9 / 4	146 / 113	77%	15 / 7	1.13 / 0.52	46%	12 / 3.8	33%	2.1 / 0.61	29%	10 / 3.2	34%	4.7 / 1.66	35%	0.96 / 0.52	55%	1.22 / 0.35	29%	2 / 1.66	1.05 / 0.35
8	Maxim, Gaziantep	189	1341	3 / 5	23 / 6	11 / 25	797 / 679	85%	12 / 7	6 / 3.2	50%	10 / 4.4	45%	3.9 / 1.81	47%	5.7 / 2.6	45%	1.14 / 0.6	53%	1.68 / 1.07	64%	2.2 / 1.28	58%	4.4 / 2.3	1.41 / 0.6

SANTRFORLAR (9 - 46)

		Index	Oynadığı süre	Gol / Gol pasları	Şutlar / İsabetli	Faul / Yapılan fauller	Paslar		Kilit Pas	Ceza sahasına orta		İkili mücadeleler		Savunmada ikili mücadeleler		Hücumda ikili mücadeleler		Havada Hamleler		Driplingler / başarılı		Top Kapma / başarılı		Sahipsiz top kapma / rakip sahada	Pas Arası / rakip sahada
										90 dakikada ortalama															
9	Petkovic, Kocaelispor	189	815	4 / 0	15 / 8	9 / 18	182 / 123	68%	11 / 2	1.33 / 0.44	33%	26 / 11	43%	3.3 / 1.55	47%	22 / 9	42%	11 / 4.9	45%	1.33 / 0.55	42%	1.33 / 0.55	42%	3.1 / 2.3	2.3 / 0.88
10	Nayir, Konyaspor	189	1456	7 / 1	35 / 17	15 / 27	272 / 196	72%	3 / 2	0.87 / 0.43	50%	18 / 8	45%	3.9 / 1.05	27%	14 / 7	50%	8 / 4.1	52%	0.93 / 0.19	20%	1.73 / 0.31	18%	1.36 / 0.93	1.92 / 0.87
11	Juan, Göztepe	187	1212	6 / 0	25 / 15	21 / 8	212 / 148	70%	11 / 6	1.26 / 0.52	41%	20 / 8	39%	4.4 / 1.41	32%	16 / 6	41%	7 / 2.3	33%	3 / 1.78	60%	1.63 / 0.89	55%	2.6 / 2.1	1.56 / 0.97
12	Janderson, Göztepe	185	1341	1 / 3	28 / 10	31 / 4	255 / 153	60%	16 / 8	2.6 / 1.01	38%	28 / 11	38%	5.2 / 1.68	32%	23 / 9	40%	12 / 4.3	36%	3.4 / 1.81	53%	1.81 / 1.07	59%	3 / 2.3	1.61 / 1.21
13	Bayo, Gaziantep	185	821	6 / 0	21 / 12	1 / 2	118 / 87	74%	3 / 2	0.77 / 0.22	29%	12 / 4.7	38%	1.86 / 0.66	35%	10 / 4.1	39%	2.6 / 1.1	42%	1.97 / 1.21	61%	0.55 / 0.33	60%	1.32 / 0.77	1.21 / 0.44
14	Emersonn, Göztepe	183	141	1 / 0	2 / 1	7 / 6	28 / 20	71%	1 / 0	1.91 / 1.28	67%	38 / 17	46%	6 / 3.8	60%	31 / 13	43%	16 / 5.7	36%	3.8 / 2.6	67%	4.5 / 2.6	57%	1.91 / 1.91	5.1 / 2.6
15	Abraham, Beşiktaş	181	1105	6 / 1	28 / 12	21 / 11	185 / 142	77%	5 / 2	0.9 / 0.57	64%	13 / 4.5	36%	3 / 0.65	22%	10 / 3.8	40%	4.5 / 2	45%	1.71 / 0.9	52%	1.63 / 0.41	25%	1.87 / 1.3	2 / 0.9
16	Ndiaye, Samsunspor	180	595	4 / 2	12 / 6	17 / 18	111 / 92	83%	4 / 3	0.3 / 0	0%	20 / 7	35%	3.6 / 0.91	25%	16 / 6	37%	5.7 / 1.51	26%	2.1 / 0.91	43%	1.06 / 0.45	43%	0.76 / 0.15	0.91 / 0.3
17	Dursun, Kocaelispor	178	707	2 / 1	15 / 8	13 / 11	168 / 128	76%	1 / 1	1.02 / 0.76	75%	19 / 7	37%	2.3 / 0.76	33%	17 / 6	37%	10 / 4.3	45%	1.27 / 0.76	60%	1.27 / 0.38	30%	2.2 / 1.53	1.65 / 0.64
18	Fofana, Karagümrük	178	789	4 / 0	16 / 5	12 / 10	173 / 124	72%	9 / 3	0.68 / 0.23	33%	21 / 7	34%	3.5 / 0.91	26%	18 / 6	36%	4.1 / 1.37	33%	5 / 2.1	41%	1.25 / 0.23	18%	2.4 / 1.6	1.6 / 1.14
19	Guèye, Kasimpasa	177	1189	5 / 0	25 / 9	46 / 15	209 / 140	67%	7 / 1	1.06 / 0.3	29%	26 / 9	35%	5.3 / 1.74	33%	21 / 7	35%	10 / 3.3	34%	3.6 / 1.82	50%	2.6 / 0.98	37%	1.74 / 1.36	1.21 / 0.53
20	Yalçın, Alanyaspor	177	266	2 / 0	7 / 3	7 / 6	56 / 31	55%	4 / 1	2.7 / 1.02	38%	17 / 4.7	28%	4.7 / 0.68	14%	12 / 4.1	33%	3 / 0.34	11%	3 / 2	67%	1.69 / 0	0%	2.4 / 1.69	2.4 / 1.35
21	Boli, Antalyaspor	176	668	2 / 1	11 / 6	12 / 19	127 / 113	89%	3 / 2	0.4 / 0.27	67%	21 / 9	42%	4 / 0.54	13%	17 / 8	49%	5.3 / 2	38%	2.7 / 1.75	65%	0.4 / 0	0%	1.89 / 0.94	1.35 / 0.67
22	Onugkha, Kayserispor	175	983	5 / 0	23 / 10	15 / 19	136 / 88	65%	5 / 1	0.82 / 0.27	33%	20 / 7	35%	3.8 / 1.1	29%	16 / 5.7	36%	9 / 3.3	37%	0.46 / 0.27	60%	1.01 / 0.37	36%	0.55 / 0.27	1.46 / 0.64
23	Thiam, Eyüpspor	175	1074	2 / 0	19 / 9	19 / 10	236 / 188	80%	12 / 8	0.75 / 0.5	67%	14 / 5	37%	2.7 / 1.01	38%	11 / 4	37%	5.5 / 2.3	41%	0.75 / 0.34	44%	1.34 / 0.67	50%	2 / 1.09	2.4 / 0.92
24	Niang, Genclerbirligi	174	1047	3 / 2	22 / 10	28 / 37	177 / 135	76%	1 / 1	0.43 / 0.09	20%	20 / 7	35%	2.8 / 0.6	22%	18 / 7	37%	8 / 2.5	33%	2.6 / 0.95	37%	0.77 / 0.17	22%	1.63 / 0.77	1.38 / 0.34
25	Çukur, Karagümrük	173	894	1 / 1	15 / 4	11 / 4	254 / 194	76%	8 / 3	1.91 / 1.01	53%	16 / 5.8	37%	5.6 / 2	36%	10 / 3.8	38%	4 / 1.81	45%	1.21 / 0.5	42%	2.5 / 1.21	48%	1.61 / 0.91	1.41 / 0.7
26	Jurecka, C. Rizespor	173	521	1 / 0	10 / 4	7 / 5	126 / 102	81%	1 / 1	0.35 / 0.35	100%	17 / 5.5	33%	5.2 / 1.21	23%	12 / 4.3	37%	5 / 2.2	45%	1.04 / 0.17	17%	2.4 / 0.35	14%	3.1 / 1.9	1.55 / 0.52
27	van de Streek, Antalyaspor	173	847	0 / 2	7 / 1	22 / 15	229 / 173	76%	14 / 7	1.91 / 0.96	50%	15 / 6	40%	6 / 2.9	44%	9 / 3.2	38%	2.8 / 1.06	38%	1.81 / 0.96	53%	2.9 / 1.28	44%	2.8 / 1.49	4.1 / 1.59
28	Tosun, Fenerbahçe	172	100	0 / 1	1 / 1	1 / 2	10 / 10	100%	1 / 1	—		12 / 6	54%	1.8 / 0	0%	10 / 6	64%	4.5 / 0.9	20%	0.9 / 0.9	100%	—		2.7 / 1.8	—
29	Sabra, Göztepe	171	103	1 / 0	5 / 5	3 / 1	18 / 13	72%	—	2.6 / 0	0%	38 / 7	18%	4.4 / 0	0%	34 / 7	21%	24 / 4.4	19%	3.5 / 0.87	25%	2.6 / 0	0%	6 / 2.6	1.75 / 0.87
30	Bozok, Eyüpspor	170	598	2 / 0	13 / 8	11 / 15	150 / 123	82%	3 / 2	1.35 / 0.45	33%	17 / 5.6	34%	4.2 / 1.51	36%	12 / 4.1	33%	5.1 / 0.75	15%	1.96 / 0.9	46%	1.51 / 0.9	60%	2.1 / 1.2	2.4 / 1.35
31	Mouandilmadji, Samsunspo	168	892	2 / 0	15 / 8	13 / 10	184 / 126	68%	11 / 4	0.91 / 0.4	44%	20 / 8	38%	2.4 / 0.71	29%	18 / 7	39%	7 / 2.8	41%	1.11 / 0.61	55%	0.91 / 0	0%	2.1 / 1.92	1.51 / 0.5
32	Sikan, Trabzonspor	168	188	1 / 0	5 / 1	7 / 6	49 / 34	69%	1 / 0	2.4 / 1.44	60%	18 / 7	37%	3.8 / 1.44	38%	14 / 5.3	37%	5.3 / 1.44	27%	1.91 / 0.48	25%	1.44 / 0.96	67%	3.4 / 2.9	1.44 / 0.48
33	Ogundu, Alanyaspor	165	889	2 / 1	17 / 7	11 / 14	151 / 102	68%	6 / 3	1.11 / 0.71	64%	18 / 5	27%	2.8 / 0.51	18%	15 / 4.5	29%	6 / 1.72	28%	2.1 / 1.01	48%	1.11 / 0	0%	3.4 / 2.2	2 / 0.61
34	Tuci, Kayserispor	165	465	2 / 0	18 / 7	12 / 8	97 / 68	70%	2 / 1	0.77 / 0	0%	17 / 4.8	29%	3.1 / 0.58	19%	14 / 4.3	31%	5.2 / 1.55	30%	1.35 / 0.19	14%	1.55 / 0.19	13%	1.74 / 1.35	2.1 / 0.97
35	Kanatsızkuş, Kasimpasa	164	494	1 / 1	10 / 2	3 / 7	80 / 55	69%	1 / 1	1.46 / 0.55	38%	16 / 6	38%	3.1 / 1.46	47%	13 / 4.7	36%	7 / 2.4	36%	1.46 / 0.55	38%	1.28 / 0.91	71%	2.2 / 1.64	2.6 / 0.73
36	Kabadayi, Gaziantep	164	307	1 / 0	6 / 4	11 / 2	67 / 54	81%	4 / 0	1.17 / 0	0%	17 / 5.3	31%	7 / 2.3	35%	11 / 2.9	28%	1.76 / 0.29	17%	4.7 / 1.47	31%	3.5 / 1.17	33%	2.9 / 1.17	3.2 / 1.17
37	Sowe, C. Rizespor	163	1117	2 / 3	19 / 5	18 / 21	203 / 156	77%	8 / 3	0.81 / 0.32	40%	18 / 5.7	33%	2.2 / 0.4	19%	15 / 5.3	35%	5.7 / 1.45	25%	2.1 / 1.13	54%	0.56 / 0.16	29%	2.5 / 1.61	1.21 / 0.56
38	Boateng, Gaziantep	163	421	1 / 0	8 / 4	10 / 8	63 / 50	79%	—	0.64 / 0.64	100%	16 / 5.3	33%	2.8 / 0.86	31%	13 / 4.5	34%	7 / 1.71	24%	0.43 / 0.21	50%	0.64 / 0.43	67%	0.86 / 0.43	1.28 / 0.64
39	Selke, Başakşehir	163	236	1 / 0	1 / 1	7 / 4	25 / 20	80%	—	1.14 / 0.76	67%	15 / 7	46%	0.76 / 0.76	100%	14 / 6	43%	9 / 3.4	38%	0.38 / 0	0%	—		1.91 / 1.14	3.4 / 0.38
40	Cvancara, Antalyaspor	162	576	1 / 0	10 / 5	7 / 11	95 / 67	71%	1 / 0	0.63 / 0.31	50%	17 / 5.5	32%	3 / 0.63	21%	14 / 4.8	34%	5.6 / 0.94	17%	2 / 1.25	62%	1.09 / 0.47	43%	2.3 / 1.72	1.25 / 0.47
41	Mounié, Alanyaspor	159	179	—	3 / 1	8 / 2	43 / 35	81%	2 / 2	—		26 / 7	27%	4.5 / 1.51	33%	21 / 5.5	26%	8 / 2	25%	1.51 / 0.5	33%	2 / 1.01	50%	3.5 / 1.51	—
42	Yıldırım, Antalyaspor	155	195	—	2 / 1	3 / 5	42 / 34	81%	1 / 0	0.46 / 0	0%	24 / 9	37%	3.2 / 0.92	29%	20 / 8	39%	10 / 2.8	29%	2.3 / 0.92	40%	2.3 / 0.92	40%	3.2 / 1.38	2.3 / 0.46
43	Gray, Karagümrük	150	569	—	6 / 4	6 / 4	106 / 82	77%	1 / 1	1.11 / 0.32	29%	9 / 1.9	22%	1.42 / 0.32	22%	7 / 1.58	22%	1.42 / 0	0%	1.42 / 0.32	22%	0.32 / 0.16	50%	2.8 / 2.1	1.58 / 1.11
44	Sporar, Alanyaspor	—	178	—	4 / 0	4 / 4	37 / 28	76%	—	1.01 / 0	0%	16 / 8	47%	2 / 0.51	25%	14 / 7	50%	4.6 / 2.5	56%	1.01 / 0.51	50%	1.52 / 0.51	33%	1.01 / 1.01	0.51 / 0
45	Gueye, Antalyaspor	—	100	2 / 0	3 / 3	4 / 3	16 / 11	69%	—	0.9 / 0	0%	17 / 7	42%	1.8 / 0.9	50%	15 / 6	41%	5.4 / 1.8	33%	1.8 / 0.9	50%	0.9 / 0	0%	—	0.9 / 0
46	Popa, Genclerbirligi	—	71	—	—	2 / 0	10 / 9	90%	—	—		13 / 3.8	30%	2.5 / 1.27	50%	10 / 2.5	25%	6 / 1.27	20%	—		—		1.27 / 1.27	1.27 / 1.27

SANTRFORLAR (47 - 52)

											90 dakikada ortalama															
		Index	Oynadığı süre	Gol / Gol pasları	Şutlar / İsabetli	Faul / Yapılan fauller	Paslar		Kilit Pas	Ceza sahasına orta		İkili mücadeleler		Savunmada ikili mücadeleler		Hücumda ikili mücadeleler		Havada Hamleler		Driplingler / başarılı		Top Kapma / başarılı		Sahipsiz top kapma / rakip sahada	Pas Arası / rakip sahada
47	**Özcan, Genclerbirligi**	—	33	—	1 / 0	0 / 1	2 / 0	0%	1 / 0	—		27 / 8	30%	8 / 5.5	67%	19 / 2.7	14%	11 / 2.7	25%	5.5 / 0	0%	8 / 5.5	67%	2.7 / 0	2.7 / 2.7
48	**Bouajila, Göztepe**	—	26	—	—	1 / 0	5 / 4	80%	—	—		14 / 3.5	25%	7 / 3.5	50%	7 / 0	0%	7 / 0	0%	—		—		7 / 3.5	3.5 / 3.5
49	**Altunbaş, Eyüpspor**	—	18	—	—	2 / 1	2 / 2	100%	—	—		20 / 10	50%	—		20 / 10	50%	15 / 10	67%	—		—		—	—
50	**Ceesay, Samsunspor**	—	12	—	—	1 / 0	5 / 5	100%	—	—		15 / 0	0%	—		15 / 0	0%	8 / 0	0%	—		—		—	—
51	**Yildizli, Kasimpasa**	—	11	—	—	—	1 / 0	0%	—	—		16 / 0	0%	—		16 / 0	0%	16 / 0	0%	—		—		—	—
52	**Saiz Alonso, Eyüpspor**	—	3	—	—	—	1 / 1	100%	—	—		30 / 0	0%	—		30 / 0	0%	30 / 0	0%	—		—		—	—
	Ortalama	177	607	2.4 / 0.56	13 / 6	11 / 9	130 / 98	76%	4.2 / 1.94	1.03 / 0.45	44%	18 / 6	34%	3.4 / 1.19	35%	15 / 5	34%	7 / 2.2	29%	1.78 / 0.79	45%	1.47 / 0.57	39%	2.2 / 1.39	1.64 / 0.76

KONTRA ATAK

Rakibin top kaybindan sonra gelisen hucum. Hizli hucum 30 saniyeden fazla surmez. Hizli hucum zamani kaleye yonelme hizi 2,6 metre/saniye den az olmamalidir.

SET HÜCUMLARI

Oyun kurarak yapilan atak veya atis sonrasi (tac, cift vurus veya serbest vurus)yapilan atak. Oyun kurarak yapilan Pozisyon Atak ya 30 saniyeden fazla surer yada takimin kaleye dogru hucum hizi 2,6 m/san - den az olmamalidir.

SERBEST VURUŞ VEYA TAÇ ATIŞI SONRASI HÜCUM

Atış sonrası (taç, cift vurus veya serbest vurus) yapilan atakta topa birinci veya ikinci hamlenin kaleye sut veya rakip ceza sahasina orta olmasi gerekir.

KORNER SONRASI HÜCUM

Kose vurusu kullanildiktan sonra, takimin topa sahip oldugu surece ve rakip takimin topu orta alana uzaklastirmadigi surece yapilan atak.

KALEYE YONELME HIZI

Her topa sahip olma baslangic ve bitis noktalarindan olusur. Biz baslangic noktasindan (x) ve bitis noktasindan (y) kale merkezine olan mesafeyi hesapliyoruz. Kaleye yonelme hizi iki nokta farkinin topa sahip olma suresine bolunmesi sayesinde belirlenir.(x-y / sure) , metre/ saniye olarak olculur.

TOP HAREKET HIZI

Takim her topa sahip oldugunda, biz topun genel hareket yorungesini (metre olarak) hesapliyoruz. Topun tum hareket yorungelerinin topa sahip olma suresine bolunmesi ile Top Hareket Hizi belirlenir ve m/san olarak olculur.

ŞUT

Topun rakip kaleye, rakibin kaybetmesi amaciyla yonlendirilmesi. sutlar 3 kategoriye ayrilir : Kaleyi bulan sutlar, bulmayan sutlar (ayni zamanda yan ve ust direklere carpan sutlar) ve rakibin topu ele gecirdigi sutlar.

KILIT PAS

Gol pozisyonunda bulunan arkadasa verilen pas (karsi karsiya pozisyon, bos kale pozisyonu ve s.).

ONUNE GELEN TOP

Rakibin kötü top kontrolü veya başarısız pasından kaynaklı müdahalesiz geri top kazanma

KESILEN TOPLAR

Oyuncunun aktif hareketi. Rakibin pas veya şutundan sonra topu geri kazanma

TÜM HAREKETLER

Total number of all types of passes (incl crosses and set pieces passes), challenges, interceptions, picking ups free balls, dribbles the ball, bad ball controls and all kinds of shots (incl goals), shots saved and goals conceded

İKILI MÜCADELELER

Sahadaki tüm ikili mücadeleler. Ortadaki bir top için mücadele, hava topu mücadeleleri, dripling, top kapma, rakibin hamlesinden sonra kaybedilen topları içeren özet bir gösterge.

HAVADA HAMLELER

Omuz seviyesinden yuksekte olan top icin iki rakibin yaptigi mucadele.

DRIPLING

Topla oynayan oyuncunun driplingle adam eksiltme girişimi. Dripling başarılı olduğunda rakibe başarısız top kapma olarak kaydedilir.

TOP KAPMA

Topla oynayan rakipten topu kapma girişimi

DRIPLING

Topa sahip olan oyuncunun bilinçli hareketi (en az 3 dokunuş)

HATALI TOP KONTROLÜ

Başarısız hamleyle ikili mücadele olmaksızın top kaybı

TOP KESME

Rakibe atilan pasin araya girerek kapilmasi veya rakiple mucadele.

GERI KAZANILAN TOPLAR

Oyuncunun, rakibin topa sahip olmasini sonlandiran ve kendi takimi icin hizli ataga cikma sansi yaratan hamlesi (top kapma, onune gelen topu degerlendirme, kazanilan ikili mucadele).

TOP KAYIPLARI

Oyuncunun, kendi takiminin topa sahip olmasini sonlandiran hamlesi (isabetsiz pas, kaybedilen ikili mucadele ve s.). Eger topa sahip olma rakibin fauluyle veya rakip kaleye sut ile sonuclaniyor ise, bu top kaybi olarak kaydedilmiyor.

HÜCUM AKSIYON HIZI

Offensive team actions per minute in possession

İSABETLI PAS HIZI

Takımın topa sahipken dakika başına yaptığı pas sayısı