Réalisée par

Farajli Narmin

El Khaoulani Yasmina

Berrada Salma

Procédure d’installation GLPI

15 Octobre 2025

Installation de GLPI sur Proxmox.

Rappel Proxmox

1. **Aller sur proxmox : https://proxmox-sio.lycee-ozenne.fr**
2. **Entrer son ID MAGRET et son MDP**

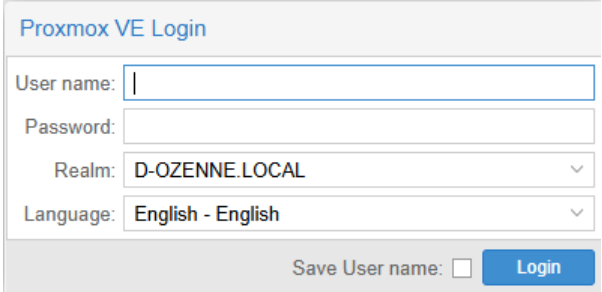

3. **Cloner sa machine déjà existante ici : 110201 (LAMP-Salma)**

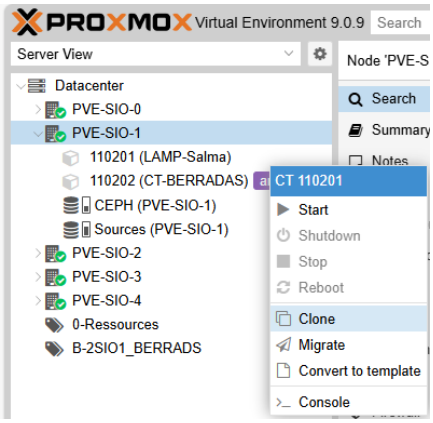

4. **Ou créer une nouvelle machine**

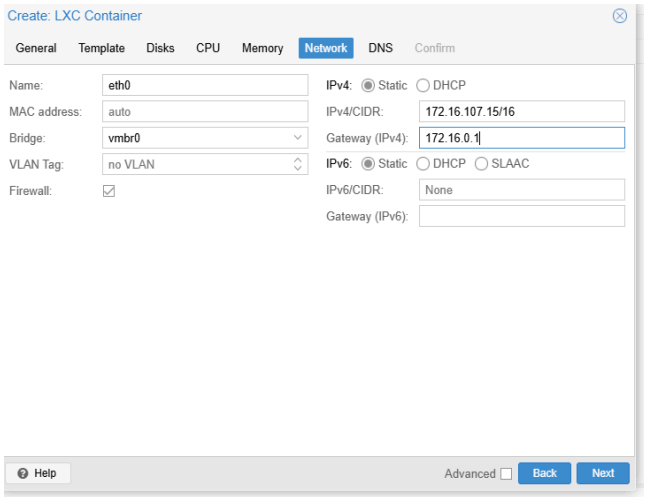

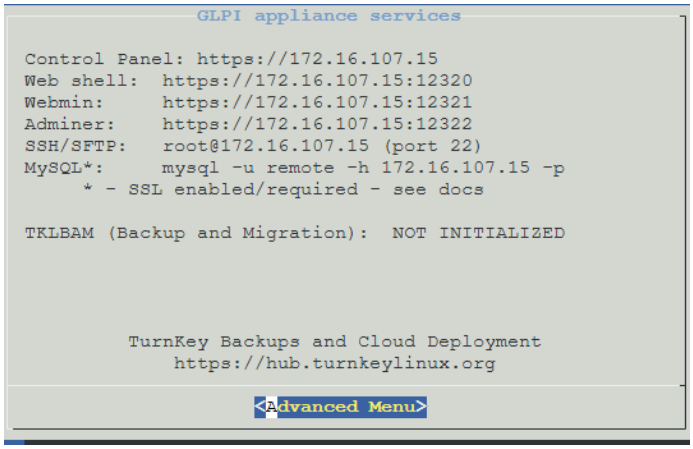

- Login : root
- Mot de passe : RZS99413

5. **Met à jour le système Debian**

```
apt update && apt upgrade
```

6. **Installer Apache, PHP, MariaDB et toutes les dépendances nécessaires**

```
apt install apache2 php libapache2-mod-php mariadb-server
php-mysqli php-mbstring php-curl php-gd php-simplexml
php-intl php-ldap php-apcu php-xmlrpc php-cas php-zip
php-bz2 php-ldap php-imap -y
```

```
Enumerating objects: 1691, done.
Counting objects: 100% (1691/1691), done.
Compressing objects: 100% (1080/1080), done.
Writing objects: 100% (1691/1691), done.
Total 1691 (delta 115), reused 1371 (delta 88), pack-reused 0
root@glpi ~#
```

7. **Vérification des services installés**

```
systemctl status apache2
```

```
root@glpi ~# systemctl status apache2
* apache2.service - The Apache HTTP Server
     Loaded: loaded (/lib/systemd/system/apache2.service; enabled; vendor preset: enabled)
     Active: active (running) since Wed 2025-11-05 09:49:05 UTC; 56min ago
       Docs: https://httpd.apache.org/docs/2.4/
    Process: 1425 ExecStart=/usr/sbin/apachectl start (code=exited, status=0/SUCCESS)
   Main PID: 1429 (apache2)
      Tasks: 11 (limit: 231931)
     Memory: 114.6M
        CPU: 7.890s
     CGroup: /system.slice/apache2.service
             |-1429 /usr/sbin/apache2 -k start
             |-1433 /usr/sbin/apache2 -k start
             |-1565 /usr/sbin/apache2 -k start
             |-1567 /usr/sbin/apache2 -k start
             |-1569 /usr/sbin/apache2 -k start
             |-1570 /usr/sbin/apache2 -k start
             |-1573 /usr/sbin/apache2 -k start
             |-1587 /usr/sbin/apache2 -k start
             |-1588 /usr/sbin/apache2 -k start
             |-1592 /usr/sbin/apache2 -k start
             `-1599 /usr/sbin/apache2 -k start

Nov 05 09:49:05 glpi systemd[1]: Starting The Apache HTTP Server...
Nov 05 09:49:05 glpi systemd[1]: Started The Apache HTTP Server.
root@glpi ~#
```

8. **Sécuriser l'accès à la base de données**

   `mysql_secure_installation`

```
All done!  If you've completed all of the above steps, your MariaDB
installation should now be secure.

Thanks for using MariaDB!
root@glpi ~#
```

9. **Connecter à la base de donnée**

   `mysql -u root -p`

```
root@glpi ~# mysql -u root -p
Enter password:
Welcome to the MariaDB monitor.  Commands end with ; or \g.
Your MariaDB connection id is 35
Server version: 10.5.29-MariaDB-0+deb11u1 Debian 11

Copyright (c) 2000, 2018, Oracle, MariaDB Corporation Ab and others.

Type 'help;' or '\h' for help. Type '\c' to clear the current input statement.
```

10. **Créer la base de donnée pour GLPI**

```
create database db_glpi;
```

```
MariaDB [(none)]> create database db_glpi;
Query OK, 1 row affected (0.001 sec)

MariaDB [(none)]>
```

11. créer un compte avec tous les droits sur la base de données

```
grant all privileges on db_glpi.* to admindb_glpi@localhost
identified by "MDP";
```

```
MariaDB [(none)]> grant all privileges on db_glpi.* to admindb_glpi@localhost identified by "MDP";
Query OK, 0 rows affected (0.010 sec)

MariaDB [(none)]>
```

12. Après quitter la base de données(exit), sécuriser apache2 en désactivant l'indexation des fichiers de configuration de GLPI

```
nano /etc/apache2/sites-available/000-default.conf
```

Après l'option DocumentRoot, on va ajouter :

```
<Directory /var/www/html>
   Options Indexes FollowSymLinks
   AllowOverride All
   Require all granted
</Directory>
```

```
        ServerAdmin webmaster@localhost
        DocumentRoot /var/www/html
<Directory /var/www/html>
   Options Indexes FollowSymLinks
   AllowOverride All
   Require all granted
</Directory>

        # Available loglevels: trace8, ..., trace1, d
```

13. Afin que Apache2 charge les modifications de ce fichier, on va le redémarrer :

```
systemctl restart apache2
```

```
root@glpi ~# systemctl restart apache2
```

14. On va se rendre dans un répertoire temporaire pour télécharger GPLI :

```
cd /tmp
wget
https://github.com/glpi-project/glpi/releases/download/9.5.
2/glpi-9.5.2.tgz
```

```
root@glpi ~# cd /tmp
wget https://github.com/glpi-project/glpi/releases/download/9.5.2/glpi-9.5.2.tgz
--2025-11-05 09:53:35--  https://github.com/glpi-project/glpi/releases/download/9.5.2/glpi-9.5.2.tgz
Resolving github.com (github.com)... 140.82.121.3
Connecting to github.com (github.com)|140.82.121.3|:443... connected.
HTTP request sent, awaiting response... 302 Found
Location: https://release-assets.githubusercontent.com/github-production-release-asset/39182755/4d40ee80-087
=https&se=2025-11-05T10%3A40%3A20Z&rscd=attachment%3B+filename%3Dglpi-9.5.2.tgz&rsct=application%2Foctet-st
=398a6654-997b-47e9-b12b-9515b896b4de&skt=2025-11-05T09%3A40%3A11Z&ske=2025-11-05T10%3A40%3A20Z&sks=b&skv=20
T7cQ%3D&jwt=eyJ0eXAiOiJKV1QiLCJhbGciOiJIUzI1NiJ9.eyJpc3MiOiJnaXRodWIuY29tIiwiYXVkIjoicmVsZWFzZS1hc3NldHMuZ2I
6MTc2MjMzODIxNiwibmJmIjoxNzYyMzM2NDE2LCJwYXRoIjoicmVsZWFzZWFzc2V0cHJvZHVjdGlvbi5ibG9iLmNvcmUud2luZG93cy5uZXC
onse-content-disposition=attachment%3B%20filename%3Dglpi-9.5.2.tgz&response-content-type=application%2Foctet
--2025-11-05 09:53:36--  https://release-assets.githubusercontent.com/github-production-release-asset/391827
-11-09&sr=b&spr=https&se=2025-11-05T10%3A40%3A20Z&rscd=attachment%3B+filename%3Dglpi-9.5.2.tgz&rsct=applicat
947aa7ab0&sktid=398a6654-997b-47e9-b12b-9515b896b4de&skt=2025-11-05T09%3A40%3A11Z&ske=2025-11-05T10%3A40%3A2
0wDdbrUXYGIPd9MT7cQ%3D&jwt=eyJ0eXAiOiJKV1QiLCJhbGciOiJIUzI1NiJ9.eyJpc3MiOiJnaXRodWIuY29tIiwiYXVkIjoicmVsZWFz
a2V5MSIsImV4cCI6MTc2MjMzODIxNiwibmJmIjoxNzYyMzM2NDE2LCJwYXRoIjoicmVsZWFzZWFzc2V0cHJvZHVjdGlvbi5ibG9iLmNvcmUu
6Ny9AW_FkA&response-content-disposition=attachment%3B%20filename%3Dglpi-9.5.2.tgz&response-content-type=appl
Resolving release-assets.githubusercontent.com (release-assets.githubusercontent.com)... 185.199.109.133, 18
Connecting to release-assets.githubusercontent.com (release-assets.githubusercontent.com)|185.199.109.133|:4
HTTP request sent, awaiting response... 200 OK
Length: 43543672 (42M) [application/octet-stream]
Saving to: 'glpi-9.5.2.tgz'

glpi-9.5.2.tgz                          100%[===================================================================

2025-11-05 09:53:37 (34.0 MB/s) - 'glpi-9.5.2.tgz' saved [43543672/43543672]

root@glpi /tmp#
```

15. Puis on va décompresser l'archive de GLPI que l'on vient de télécharger :

```
tar -xvzf glpi-9.5.2.tgz
```

```
glpi/ajax/dropdownMassiveActionAuthMethods.php
glpi/ajax/dropdownMassiveActionAddValidator.php
glpi/ajax/dropdownMassiveActionAddActor.php
glpi/ajax/dropdownMassiveAction.php
glpi/ajax/dropdownLocation.php
glpi/ajax/dropdownItilActors.php
glpi/ajax/dropdownInstallVersion.php
glpi/ajax/dropdownFieldsBlacklist.php
glpi/ajax/dropdownDelegationUsers.php
glpi/ajax/dropdownConnectNetworkPortDeviceType.php
glpi/ajax/dropdownConnectNetworkPort.php
glpi/ajax/dropdownConnect.php
glpi/ajax/dropdownAllItems.php
glpi/ajax/displayMessageAfterRedirect.php
glpi/ajax/dcroom_size.php
glpi/ajax/dashboard.php
glpi/ajax/compareKbRevisions.php
glpi/ajax/common.tabs.php
glpi/ajax/comments.php
glpi/ajax/autocompletion.php
glpi/SUPPORT.md
glpi/SECURITY.md
glpi/README.md
glpi/INSTALL.md
glpi/COPYING.txt
glpi/CONTRIBUTING.md
glpi/CHANGELOG.md
glpi/.htaccess
root@glpi /tmp#
```

15.Ensuite on va supprimer le fichier index.html que apache à générer lors de l'installation:

```
rm /var/www/html/index.html
```

```
root@glpi /tmp# rm /var/www/html/index.html
rm: cannot remove '/var/www/html/index.html': No such file or directory
```

16.Puis on va copier les fichiers de GLPI dans Apache2 :

```
cp -r glpi/* /var/www/html/
```

```
root@glpi /tmp# cp -r glpi/* /var/www/html/
root@glpi /tmp#
```

17.On va ajouter les droits à Apache2 pour les dossiers de GLPI :

```
chown -R www-data /var/www/html
```

```
root@glpi /tmp# chown -R www-data /var/www/html
```

18.Ensuite GLPI sera disponible depuis un navigateur web depuis l'url avec l'adresse IP :

http://172.16.107.15/install/install.php

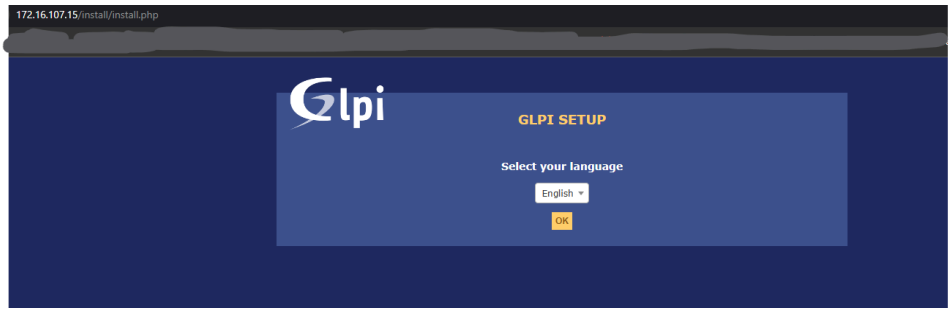

19. On va choisir la langue de GLPI :

20.Accepter les conditions pour continuer :

21.Enfin cliquer sur installer :

22.Après avoir fait les test des prérequis, cliquer sur continuer :

23.Saisir les informations de notre base de données :

24.Puis sélectionner la base de données db_glpi :

25.Ensuite on peut continuer :

26. On fait le choix d'envoie de statistiques d'usage :

27.Et on peut faire un don si on le souhait ou on continue:

28.L'installation est terminée :

29. On peut désormais vous connectez avec les accès glpi / glpi :

30.Voici le tableau de bord :

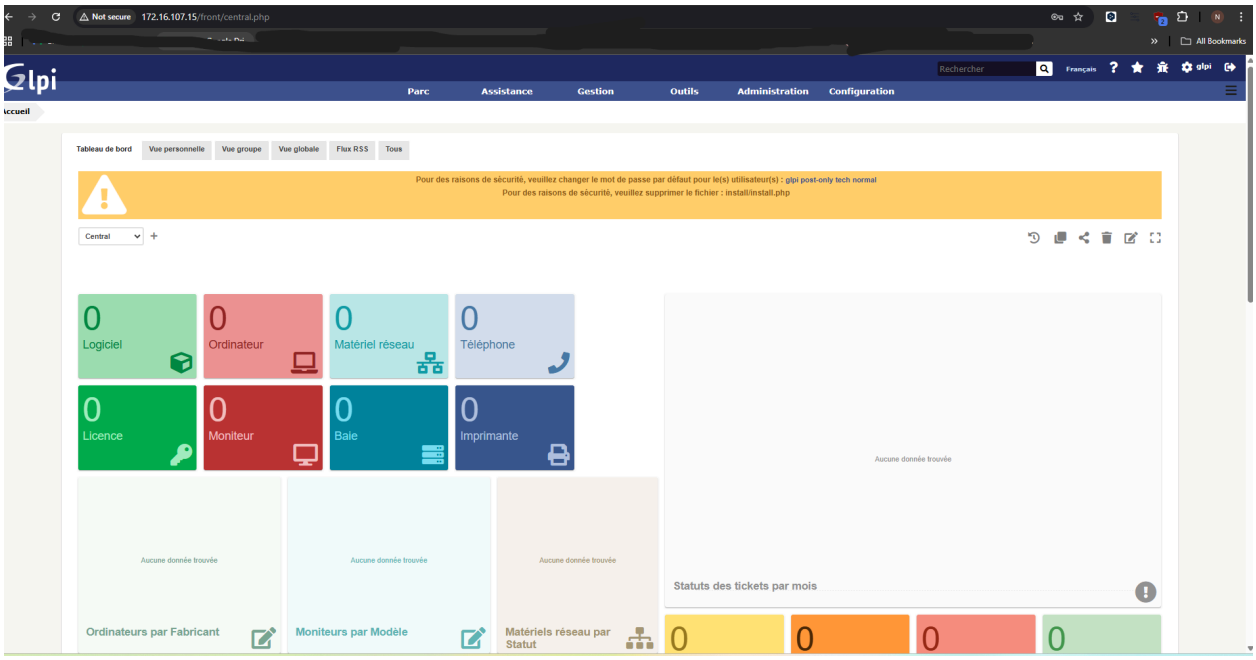

31.Après avoir installer GLPI on peut supprimer le fichier install.php :

```
rm /var/www/html/install/install.php
```

```
root@glpi /tmp# rm /var/www/html/install/install.php
root@glpi /tmp#
```
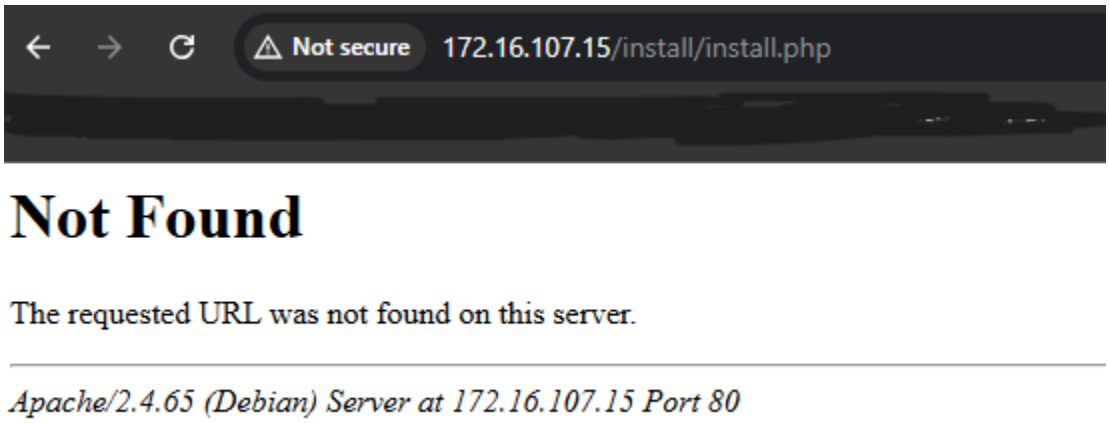
- pour vérifier on retape l'adresse: http://172.16.107.15/install/install.php