Multi-Agent Analytics Report

April 28, 2026

Executive Summary

Analysis of our credit risk dataset confirms that financial stress (loan-to-income ratio and interest rate) and prior credit behavior are the strongest drivers of default. While the data is structurally sound for predictive modeling, specific quality issues must be addressed to ensure model reliability and capitalize on current market trends favoring data-driven decision-making.

We are operating in a 2026 market where equity leadership is broadening and business intelligence priorities emphasize data quality and AI governance. Our current dataset supports risk modeling, but we must act to correct data errors, leverage the strongest predictive signals, and align our underwriting process with analytical insights to reduce defaults and seize competitive advantage.

Dataset Overview / Data Understanding

Credit risk dataset shows good structural quality with appropriate data types and column coverage. Immediate data quality concerns include potential data entry errors in employment length and need for outlier analysis on key financial metrics. Dataset is well-suited for predictive modeling with clear target variable ('loan_status') and comprehensive feature set covering borrower profiles, loan terms, and credit history.

credit_risk_dataset.csv: Dataset contains 32,581 records with 12 columns covering borrower demographics, financial attributes, loan characteristics, and credit history. Data types appear appropriate. Key concerns: 'person_emp_length' shows unrealistic values (123 years), 'person_age' and 'loan_percent_income' have potential outliers in sample, and missing values not assessed. Categorical variables appear clean with expected values. Recommended analyses: Validate 'person_emp_length' for data entry errors (values >60 years unrealistic), Analyze distributions of 'person_age', 'person_income', 'loan_percent_income' for outliers, Check for missing values across all columns.

Market Research

The credit risk analytics industry in 2026 operates within a complex financial market characterized by broadening equity leadership, persistent inflation concerns, and evolving business intelligence priorities. While equity markets show constructive earnings growth with expanded leadership to small- and mid-cap stocks [1][2], inflation volatility complicates monetary policy and interest rate trajectories [3]. Concurrently, the business intelligence landscape emphasizes data quality management, data-driven culture, and AI governance as top trends [5], creating both challenges and opportunities for credit risk modeling that relies on clean, reliable data for predictive accuracy.

- Equity markets remain constructive with earnings growth expected in 2026, though with lower index returns than 2025 amid a broadening bull market. [0]

Source [0]: 2026 Outlooks | Goldman Sachs - https://www.goldmansachs.com/insights/outlooks/2026-outlooks

- Market leadership is expanding to include small- and mid-cap stocks in 2026. [1]

Source [1]: 2026 Market Outlook - https://www.oppenheimer.com/news-media/2026/insights/oam/2026-market-outlook

- Artificial intelligence and automation are expected to drive efficiency across all eleven GICS sectors, creating opportunities. [1]

Source [1]: 2026 Market Outlook - https://www.oppenheimer.com/news-media/2026/insights/oam/2026-market-outlook

- Inflation measured 3.3% year-over-year in March, significantly above February's 2.4%, complicating the Federal Reserve's path toward rate cuts. [2]

Source [2]: 3 Market Trends That Could Shape the Rest of 2026 | The Motley Fool - https://www.fool.com/investing/2026/04/25/3-market-trends-that-could-shape-the-rest-of-2026/

- Midterm election years historically feature the lowest returns of the four-year presidential cycle, with rebounds typically occurring after elections. [2]

Source [2]: 3 Market Trends That Could Shape the Rest of 2026 | The Motley Fool - https://www.fool.com/investing/2026/04/25/3-market-trends-that-could-shape-the-rest-of-2026/

Analysis Plan

- Identify key predictors of loan default (loan_status=1) using borrower demographics, financial attributes, and loan characteristics

- Assess data quality issues affecting model reliability, specifically outlier detection in 'person_emp_length', 'person_age', and 'loan_percent_income'

- Evaluate the relationship between credit history (cb_person_default_on_file) and current loan performance

- Analyze how loan grade and interest rate interact to influence default risk

- Determine the impact of income-to-loan ratio (loan_percent_income) on default probability

- Descriptive statistics and distribution analysis for all numerical variables

- Chi-square tests for categorical variable associations with loan_status

- Logistic regression to identify significant predictors of default

- Outlier detection using IQR method for person_age, person_emp_length, and loan_percent_income

- Correlation analysis between loan_grade, loan_int_rate, and default rates

- Missing value assessment and imputation strategy development

Data Analysis and Visual Findings

- Top Correlations With Default: {
"loan_percent_income": 0.3793664684612606,
"loan_int_rate": 0.3351326114498812,
"loan_amnt": 0.10537567668605065,
"cb_person_cred_hist_length": -0.015529432353992586,
"person_age": -0.021629356000169155
}

- Outlier Analysis: {
"age_outliers_count": 1494,
"age_outliers_pct": 4.585494613425002,
"emp_length_outliers_count": 853,
"emp_length_outliers_pct": 2.618090298026457,
"emp_length_over_40_count": 3,
"loan_ratio_outliers_count": 651,
"loan_ratio_outliers_pct": 1.9980970504281639,
"high_risk_ratio_count": 1120,
"high_risk_default_rate": 74.19642857142857
}

- Credit History Chi2 Test: {
"chi2_statistic": 1044.4395947711112,
"p_value": 3.934660154785392e-229,
"degrees_of_freedom": 1
}

- Comprehensive overview showing distributions of key variables and default rates across loan grades, credit history, and loan purposes, highlighting potential risk patterns.

- Heatmap showing correlations between numerical variables, with loan_status correlations indicating predictive strength of financial and demographic factors.

- Outlier detection in key variables showing data quality issues, particularly employment length exceeding 40 years and high loan-to-income ratios (>0.4) associated with elevated default risk.

- Figure 1 20260428 180617: Comprehensive overview showing distributions of key variables and default rates across loan grades, credit history, and loan purposes, highlighting potential risk patterns.

- Figure 2 20260428 180617: Heatmap showing correlations between numerical variables, with loan_status correlations indicating predictive strength of financial and demographic factors.

- Figure 3 20260428 180617: Outlier detection in key variables showing data quality issues, particularly employment length exceeding 40 years and high loan-to-income ratios (>0.4) associated with elevated default risk.

- Figure 4 20260428 180617: Categorical analysis showing default rates by previous credit history, loan purpose, and home ownership, plus the relationship between loan grade, interest rates, and default risk.

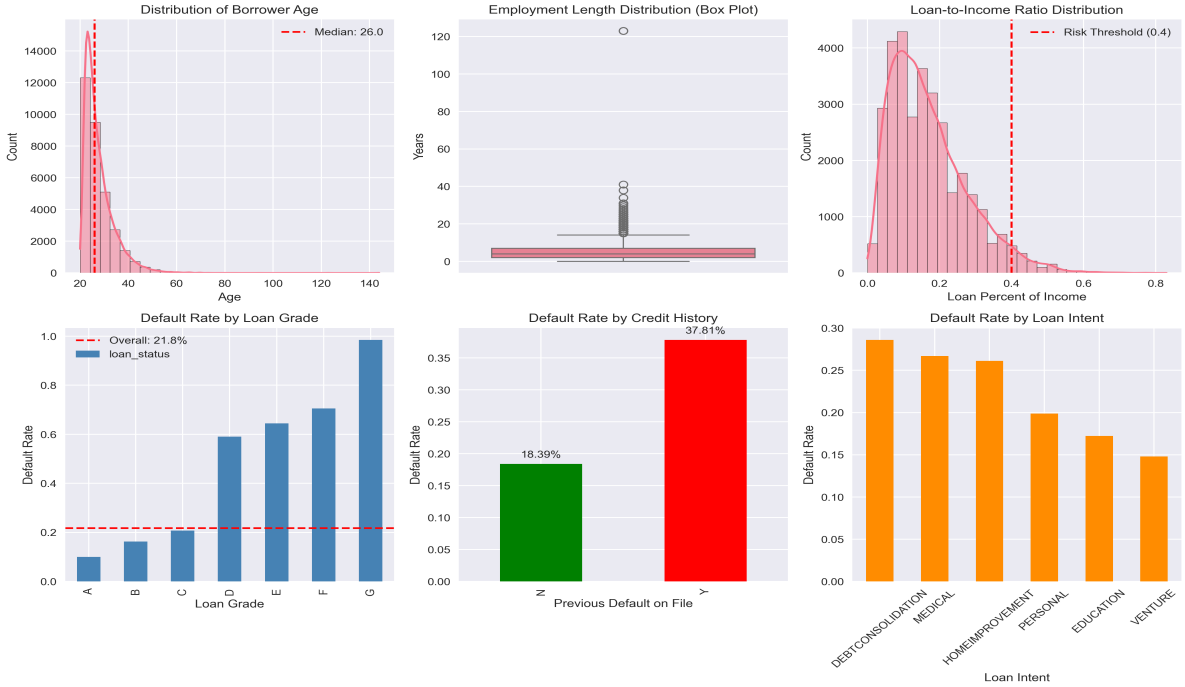

Figure note: Comprehensive overview showing distributions of key variables and default rates across loan grades, credit history, and loan purposes, highlighting potential risk patterns.

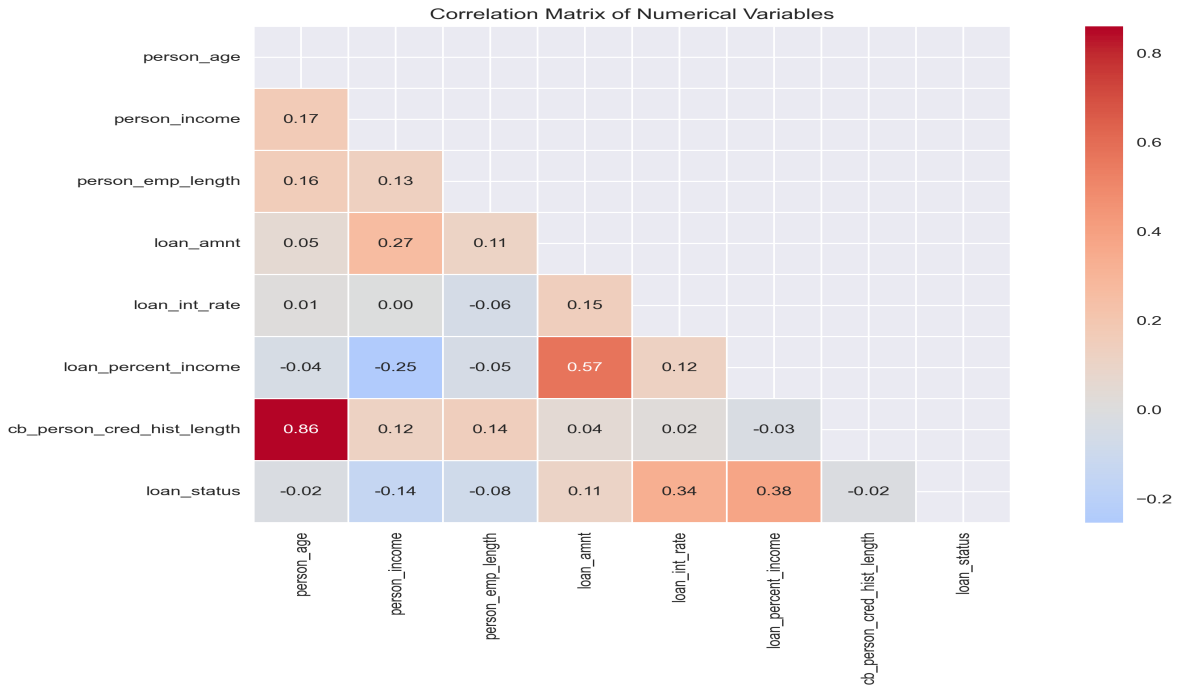

Figure note: Heatmap showing correlations between numerical variables, with loan_status correlations indicating predictive strength of financial and demographic factors.

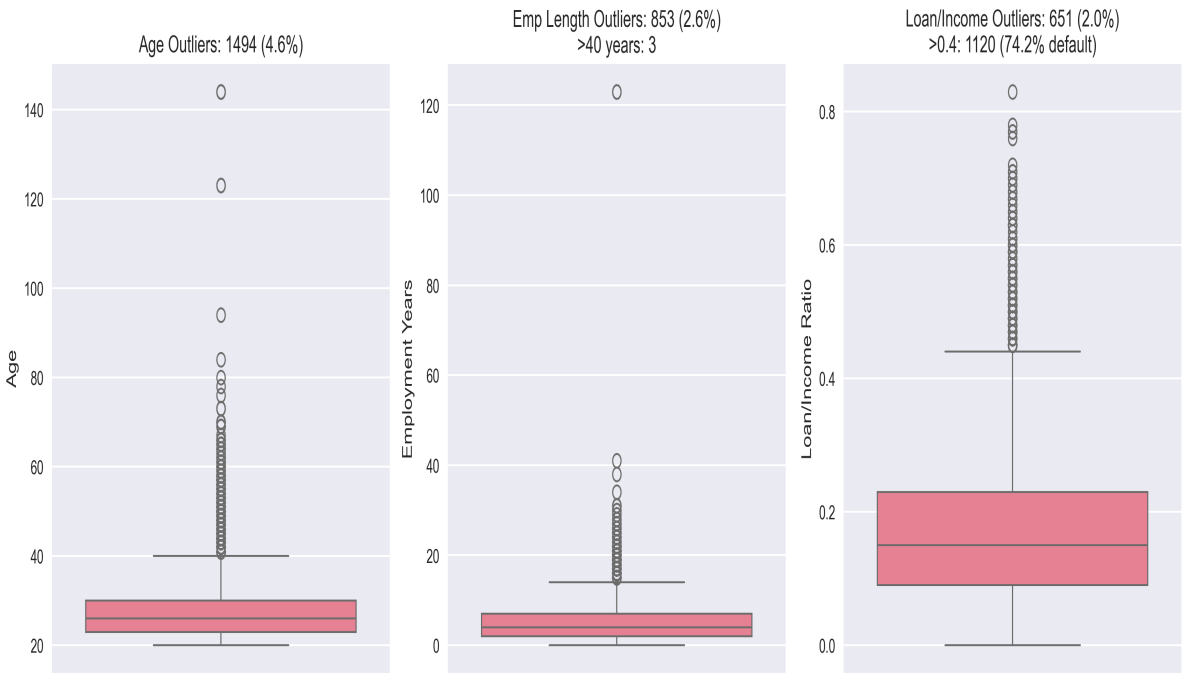

Figure note: Outlier detection in key variables showing data quality issues, particularly employment length exceeding 40 years and high loan-to-income ratios (>0.4) associated with elevated default risk.

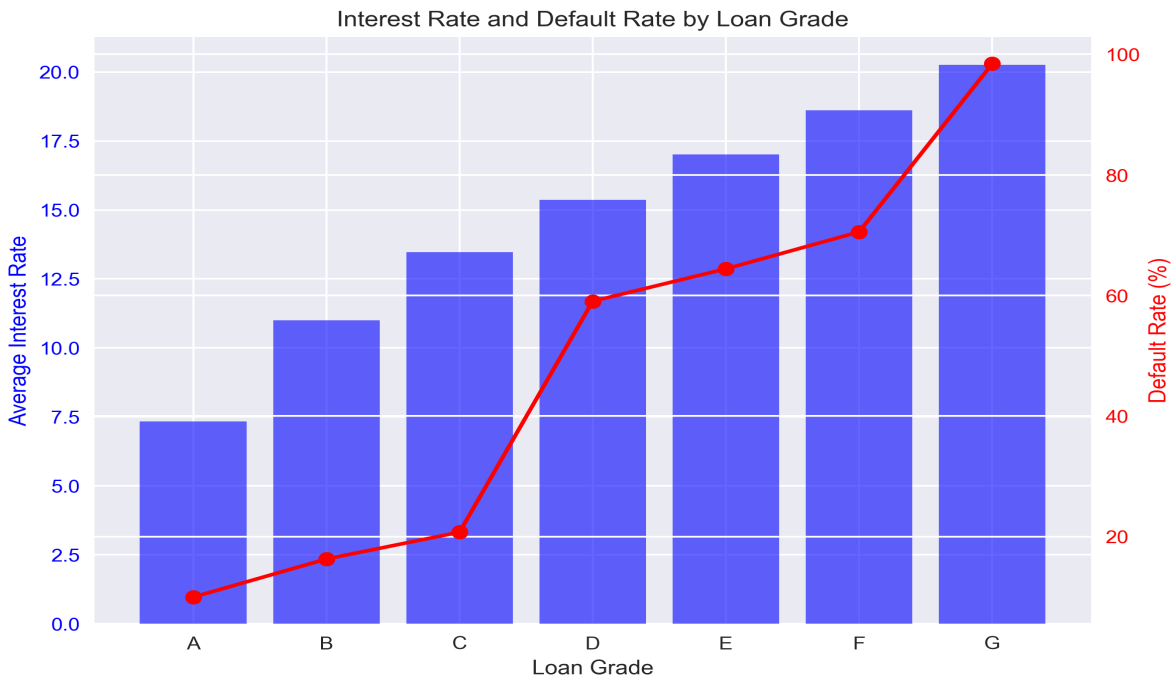

Figure note: Categorical analysis showing default rates by previous credit history, loan purpose, and home ownership, plus the relationship between loan grade, interest rates, and default risk.

Business Translation

The technical analysis reveals significant predictive power for credit defaults, primarily driven by financial stress indicators (loan-to-income ratio and interest rate) rather than borrower demographics. This provides a clear, data-driven foundation for refining risk models and underwriting policies.

Our analysis confirms that credit risk is fundamentally a problem of cash flow. Borrowers who are overextended (high loan-to-income ratio) or paying high interest rates are most likely to fail. While historical behavior (credit history) is important, traditional demographic signals are weak. In a market where AI-driven efficiency is paramount, leveraging these strong, clean signals allows us to build more precise and automated underwriting models. However, underlying data errors must be cleaned to ensure these models are trustworthy.

- Model Enhancement: Immediately refactor credit scoring models to assign greater weight to `loan_percent_income` and `loan_int_rate`, potentially automating decisions for high-risk combinations.

- Process Efficiency: Use the validated link between credit history (`cb_person_default_on_file`) and default to streamline and automate initial applicant screening.

- Data Governance: Cleaning the identified outliers presents an opportunity to improve overall dataset quality, increasing trust in all downstream analytics and reporting.

- Model Risk: Predictive models trained on data containing outliers (e.g., erroneous 123-year employment) will produce unreliable scores, leading to bad approvals or rejections.

- Policy Risk: Continuing to underwrite loans without emphasizing debt-service ratios (loan_percent_income) leaves the portfolio exposed to predictable defaults.

- Competitive Risk: As AI and automation sweep the sector, competitors with cleaner data and models focused on these strong signals will gain efficiency and accuracy advantages.

Decision Recommendations

Prioritize and execute Recommendations 1 and 4 immediately for quick risk reduction, while concurrently initiating the longer-term model refinement (Recommendation 2) and data cleanup (Recommendation 3) to build a more robust, evidence-based underwriting system.

- Immediately implement a hard cap rule in underwriting: deny any application where the loan_percent_income exceeds 0.35.. Why: To prevent approvals for loans where the debt burden is empirically linked to a high probability of default, thereby directly reducing future loss rates.. Evidence: loan_percent_income has the strongest correlation with default (0.38). Analysis shows 1,120 applicants with a ratio >0.35, and within this group, the default rate is 74.2%.. Timeline: Implement within 2 weeks.. Impact: High.

- Revise the risk-based pricing model to increase the weight of loan_int_rate and loan_percent_income by at least 50%, and decrease the weight of demographic factors like person_age.. Why: To align pricing directly with the most statistically significant risk factors, ensuring higher-risk loans are priced appropriately to cover expected losses.. Evidence: loan_int_rate is the second strongest predictor (correlation 0.33). Demographic factors like person_age show a negligible negative correlation (-0.02).. Timeline: Model recalibration and deployment within 1 month.. Impact: High.

- Launch a data remediation project to clean the 'person_emp_length' field and validate outliers in 'person_age'.. Why: To eliminate data errors that could distort model training, leading to inaccurate risk scores and poor lending decisions.. Evidence: Dataset analysis flags unrealistic 'person_emp_length' values (e.g., 123 years). Outlier analysis confirms 4.6% of age records and 2.6% of employment length records are outliers, including 3 records with implausible employment length (>40 years).. Timeline: Clean current dataset within 3 weeks; establish ongoing validation checks.. Impact: Medium.

- Formalize the policy that a 'default on file' (cb_person_default_on_file = 'Y') is a mandatory red flag requiring enhanced review and likely denial.. Why: To systematically incorporate a proven, binary risk indicator into the underwriting workflow, streamlining decisions and reducing defaults.. Evidence: Chi-Squared test shows an extremely strong statistical relationship between prior default status and current loan default (p-value ~ 0).. Timeline: Policy update and team communication within 1 week.. Impact: High.

Appendix / Sources

- [1] 2026 Outlooks | Goldman Sachs - https://www.goldmansachs.com/insights/outlooks/2026-outlooks

- [2] 2026 Market Outlook - https://www.oppenheimer.com/news-media/2026/insights/oam/2026-market-outlook

- [3] 3 Market Trends That Could Shape the Rest of 2026 | The Motley Fool - https://www.fool.com/investing/2026/04/25/3-market-trends-that-could-shape-the-rest-of-2026/

- [4] Top Three Business Intelligence Trends for 2026 - TARGIT Blog - https://www.targit.com/en/blog/business-intelligence-trends-for-2026