Hello,

I’m Nastaran Fazli Heravi

Frontend Developer & UX/UI Designer

With a foundation in Graphic Design and a strong passion for Web Development, I have transitioned into a Frontend Developer and UX/UI Designer, creating impactful digital experiences. My journey has equipped me with a unique blend of creative design skills and technical expertise, enabling me to craft intuitive and visually engaging websites.

Currently, I specialize in WordPress development, front-end technologies (HTML, CSS, JS, React), and UX/UI design using tools like Figma. I also have hands-on experience in AI-driven content creation, digital marketing, and growth strategies that help businesses increase their online presence and accelerate growth.

I thrive in blending aesthetics with functionality, ensuring that my projects are not only visually appealing but also provide seamless user experiences.

Education

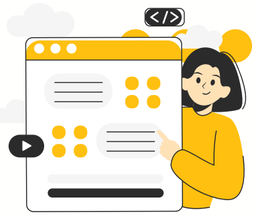

2018 - 2023
Bachelor of Arts in Graphic Design
Herat University, Afghanistan

During my studies at Herat University, I completed six semesters in the Graphic Design program, where I built a strong foundation in visual communication, design principles, and creative problem-solving. The curriculum combined theory with hands-on projects, allowing me to work with various design tools and develop the skills needed to create engaging, user-focused visuals.

Due to the closure of universities in Afghanistan, my studies were paused, and I have continued advancing my skills independently—especially in UX/UI design, front-end development, and digital content creation.

2024 - Present
Bachelor's in Software Engineering
Sajad University, Mashhad

I am currently studying Software Engineering at Sajad University in Mashhad. This program provides me with the knowledge and skills necessary for software development, system design, and solving complex problems. With a focus on cutting-edge technologies and practical projects, I am gaining valuable experience in preparation for entering the information technology industry.

Experience

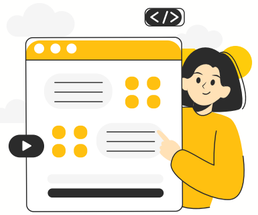

- **2019_2021**

Graphic designer trainee
(Graphic Design Department)
Herat, Afghanistan

- **2019-2021**

Graphic designer and Web designer volunteer
Pure Charity Organization
Kabul, Afghanistan

As a volunteer graphic and web designer, I created logos, brochures, forms, and databases to enhance the organization's digital presence. My work with tools like Photoshop, Illustrator, and Canva contributed to improving the charity's visual identity and online experience. This role allowed me to combine my passion for design with meaningful contributions to a nonprofit cause.

- **2023-2024**

Programming trainee
Code to Inspire) CTI Coding School
(programming department)
Herat, Afghanistan

- **2020-2022**

Operation Officer
Universal Eagle Tracking
Company
Kabul, Afghanistan

As an Operation Officer, I managed the GPRS system to track vehicle locations and remotely control vehicle functions with the owner’s permission. I led a successful operations team, ensuring smooth daily operations and effective coordination. This role sharpened my leadership skills, problem-solving abilities, and understanding of technology integration in operations management.

Experience

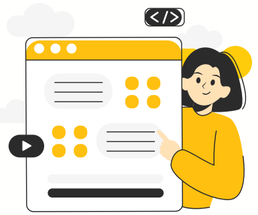

- **2022-2023**

Content Creator & NFT Sales
The Dreams Wall Team| Remote
Herat, *Afghanistan*

I collaborated with the Dreams Wall Team to create and sell NFTs on platforms like OpenSea.io. This project, focused on women's rights, allowed Afghan girls to visualize and express their dreams, which were restricted by the Taliban. As a content creator, I contributed to designing NFTs and managed sales, aiming to raise awareness about the challenges faced by Afghan women compared to non-Afghan girls. This initiative helped generate income while empowering Afghan women through art.

- **2023-2024**

Content Creator & Graphic Designer
Cy9ni.io | Remote
Kabul, Afghanistan

I created short videos, social media graphics, and logos for Cy9ni.io, supporting their campaigns and brand presence on platforms like Twitter. My work contributed to the platform's creative content strategy, helping engage the community and visually communicate the brand's vision in the crypto and entertainment space.

Experience

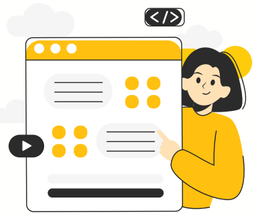

2024 - 2025
Shopify App Development Intern
Codeinspire.io | Remote
Sydney, Australia

I worked as a Shopify App Development intern, contributing to custom app development, theme customization, and website optimization. My role involved collaborating with the team to deliver high-performance e-commerce solutions, assisting in building functional and visually appealing Shopify stores for clients.

2025-present
UX/UI Designer & Web Developer
AFGAMESTAN, Sanjab Team | Remote
Herat, Afghanistan

I work as a UX/UI designer and web developer, creating intuitive and visually engaging websites using Figma and WordPress. In addition, I manage social media pages, producing content and strategies to enhance engagement and brand presence. This role allows me to combine design, development, and digital marketing skills while collaborating with creative teams to deliver innovative digital solutions and engaging online experiences.

UX/UI Design – Mobile App

Spalsh Screen - Designed by Nastaran

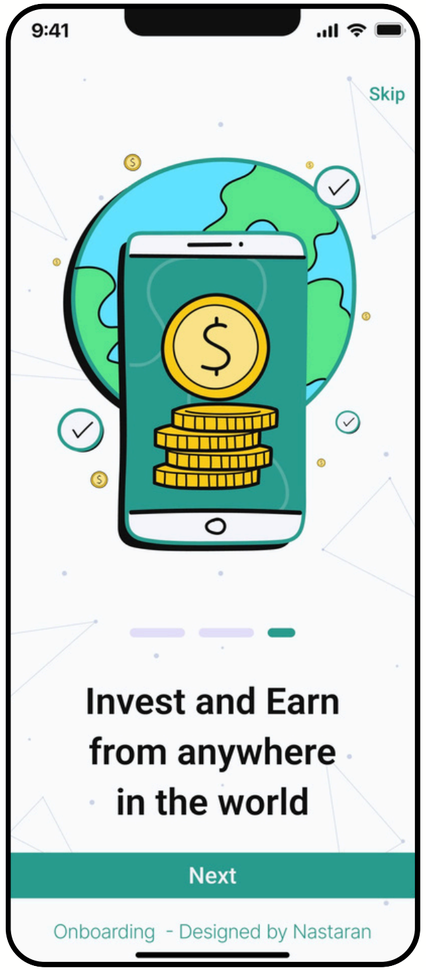

Onboarding - Designed by Nastaran

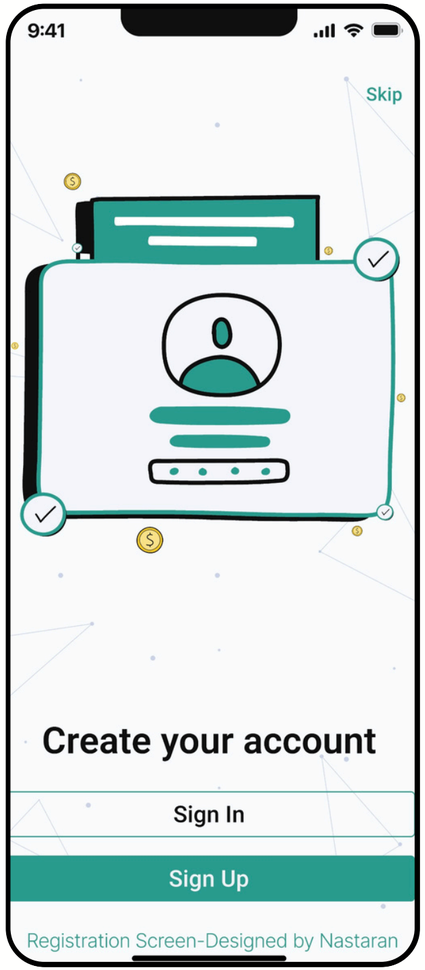

Registration Screen-Designed by Nastaran

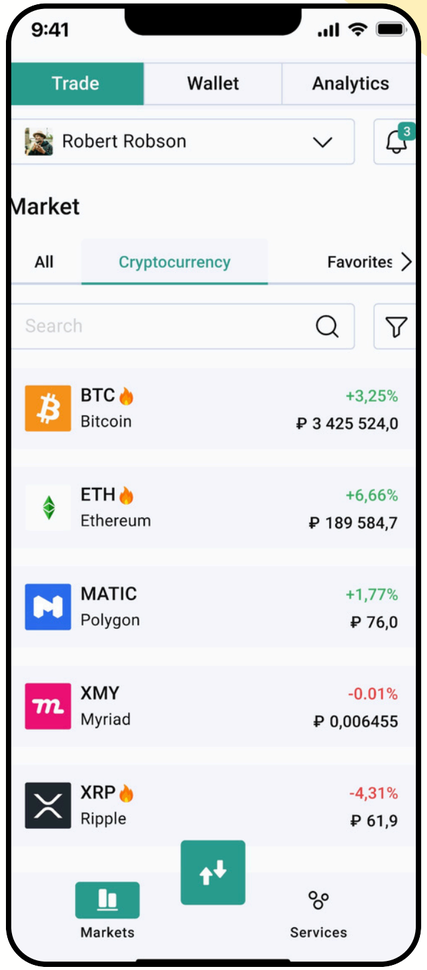

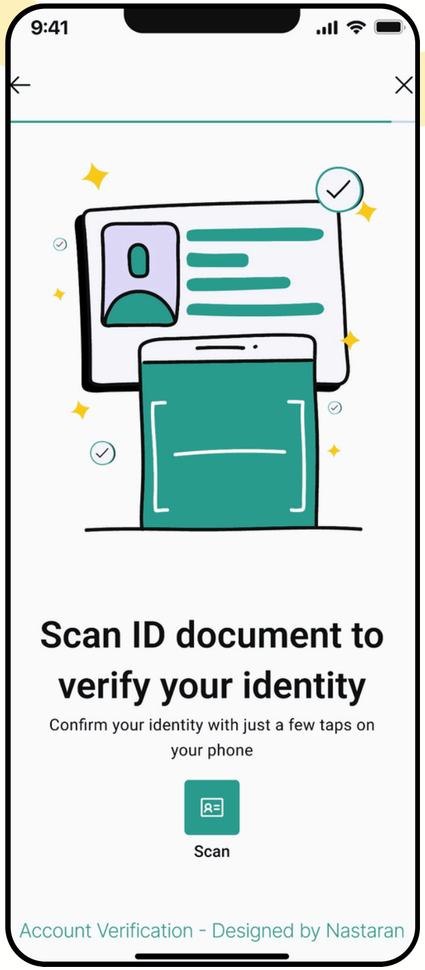

Account Verification - Designed by Nastaran

View full project on Figma: Link

Web Design & Development

A selection of real-world projects showcasing my skills in WordPress design, front-end development, and creative content production.

1. Creative Squirrels

A virtual team of Afghan creatives collaborating remotely to deliver content, design, and storytelling. My role: Web design, front-end development, branding assets, and marketing visuals supporting online outreach and client presentations.

Link

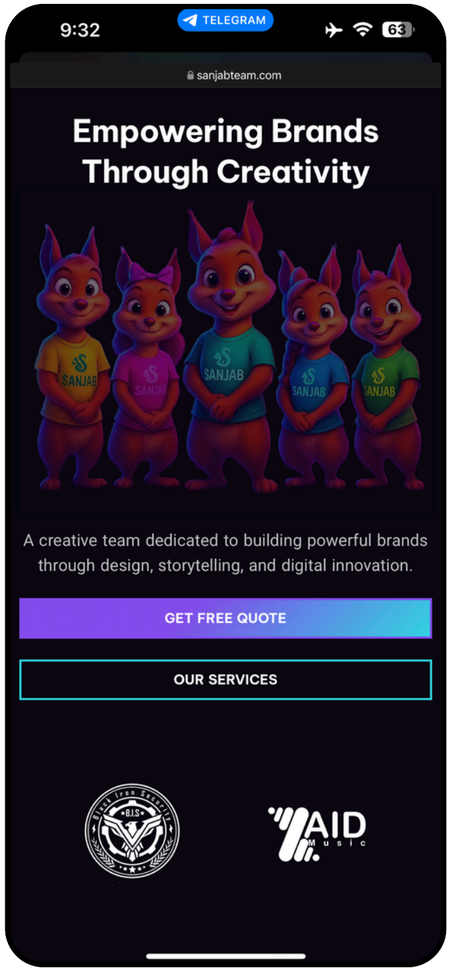

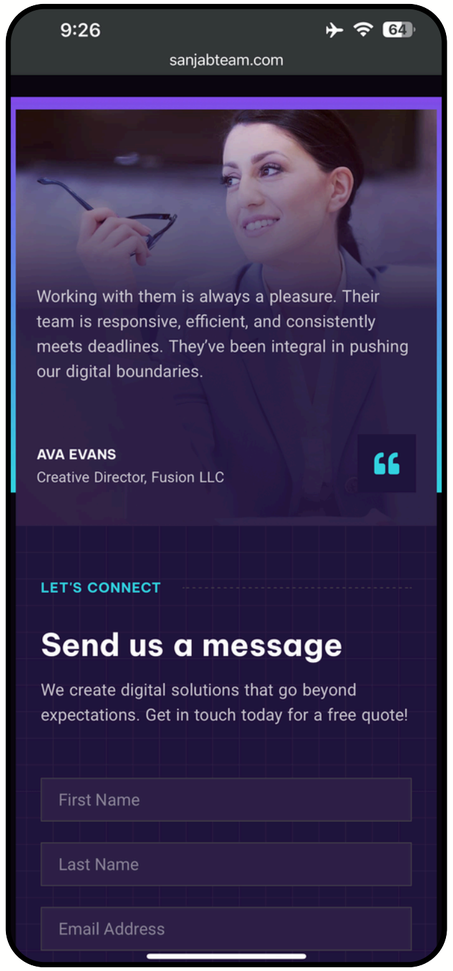

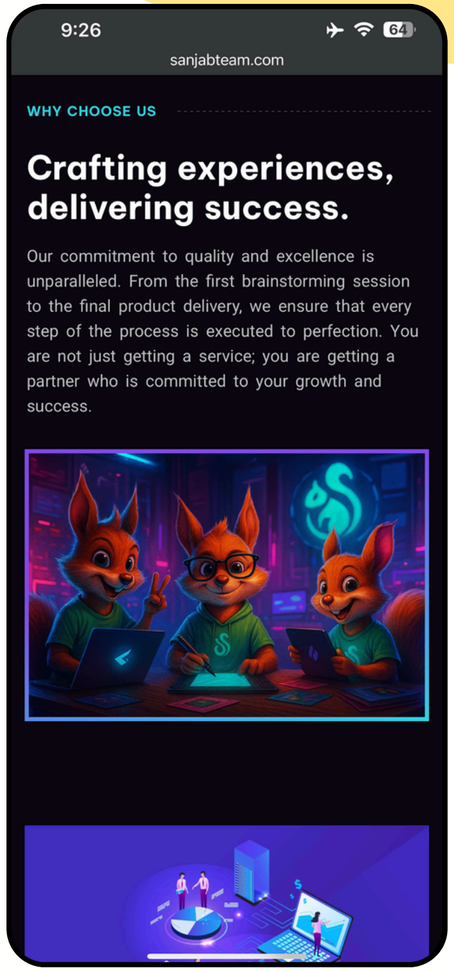

Web Design & Development

1
2
3
4
5
6
7
8
9

2. AFGAMESTAN

A creative studio focused on animation, game development, mobile apps, and web solutions. My role: Designed the site layout, responsive interface, and visual content to professionally showcase studio services and projects.

Link

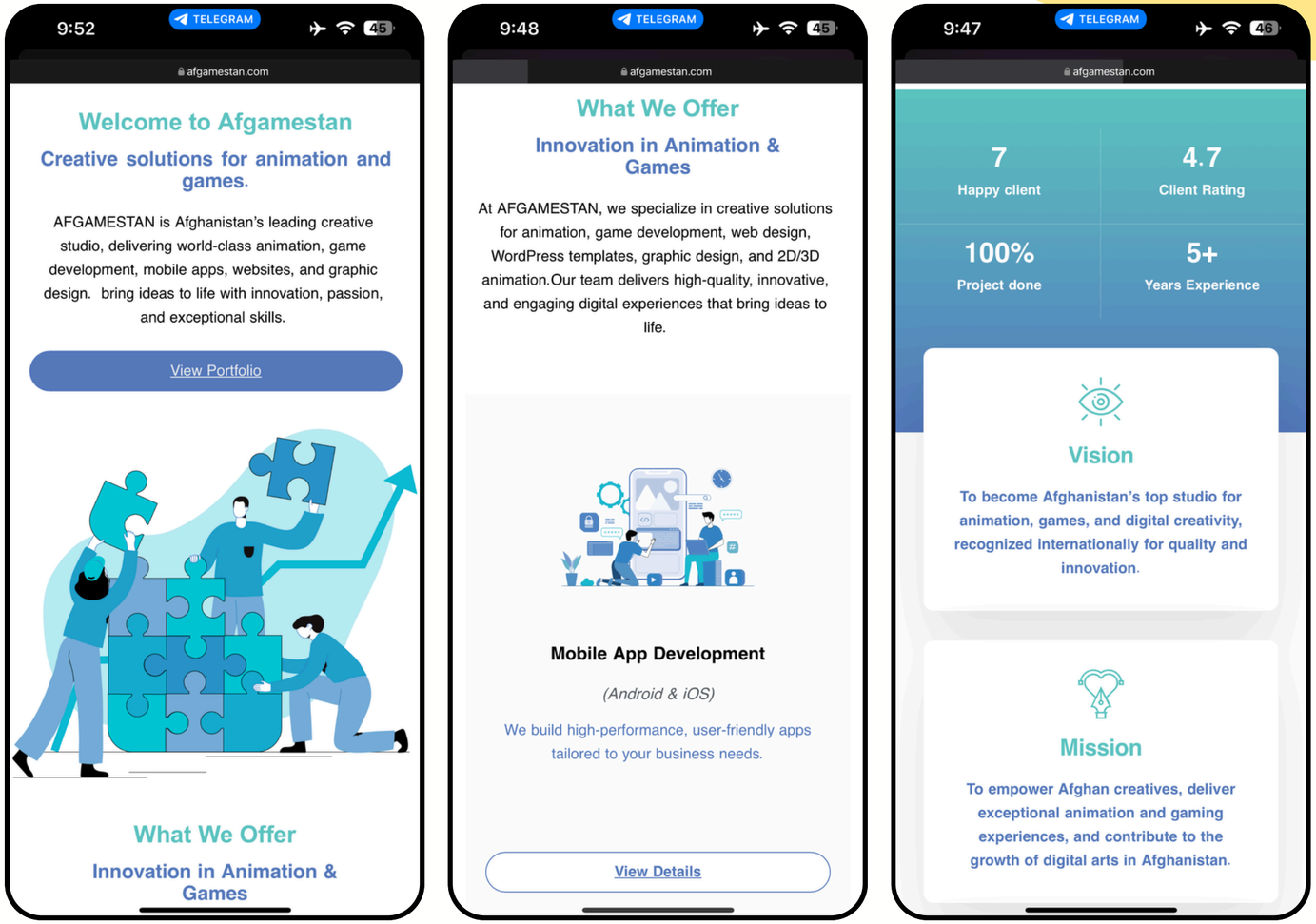

Content Creator & NFT Sales

The Dreams Wall Team

Created and sold NFTs to empower Afghan girls, allowing them to express their dreams in the face of Taliban restrictions. Contributed to NFT design and sales on OpenSea.

Link

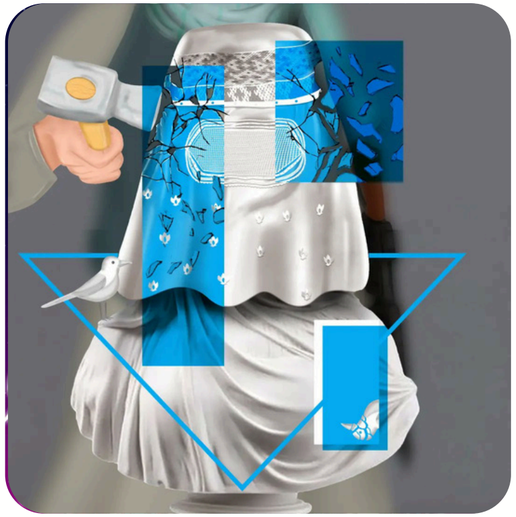

Content Creation

Cy9ni.io

I create engaging visuals and short videos for Cy9ni's marketing campaigns, focusing on promoting the platform's unique features and driving community interaction.

Link

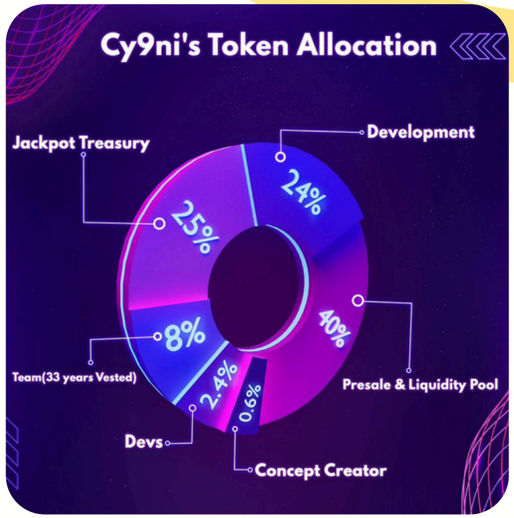

UX/UI Design

Hakim App

Responsible for designing the user interface and collecting data for the app. The app facilitates communication between doctors and patients in Herat, allowing users to easily access medical information from home. My role focused on creating an intuitive, user-friendly interface and organizing doctor data to ensure seamless navigation.

Link

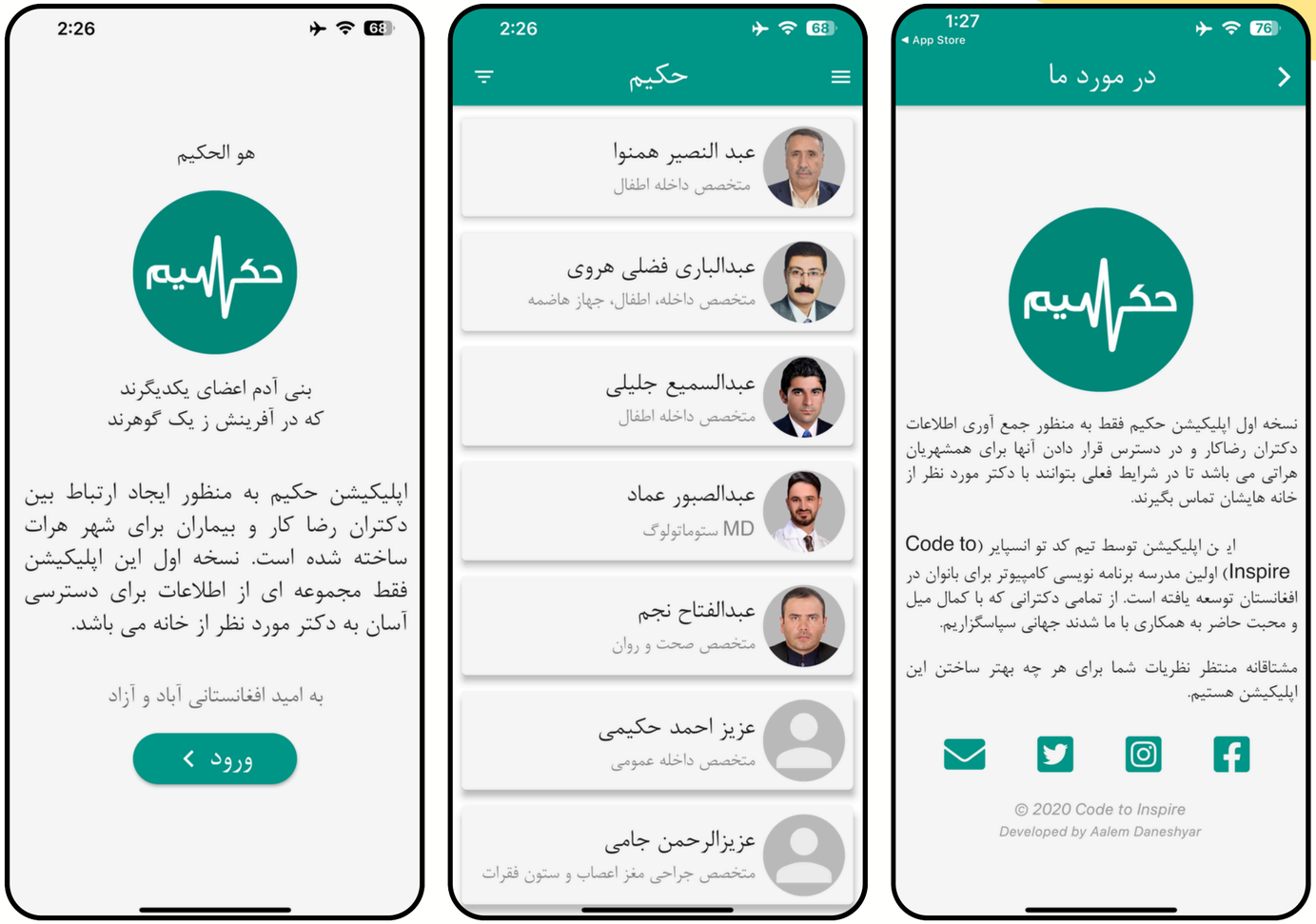

UX/UI Design

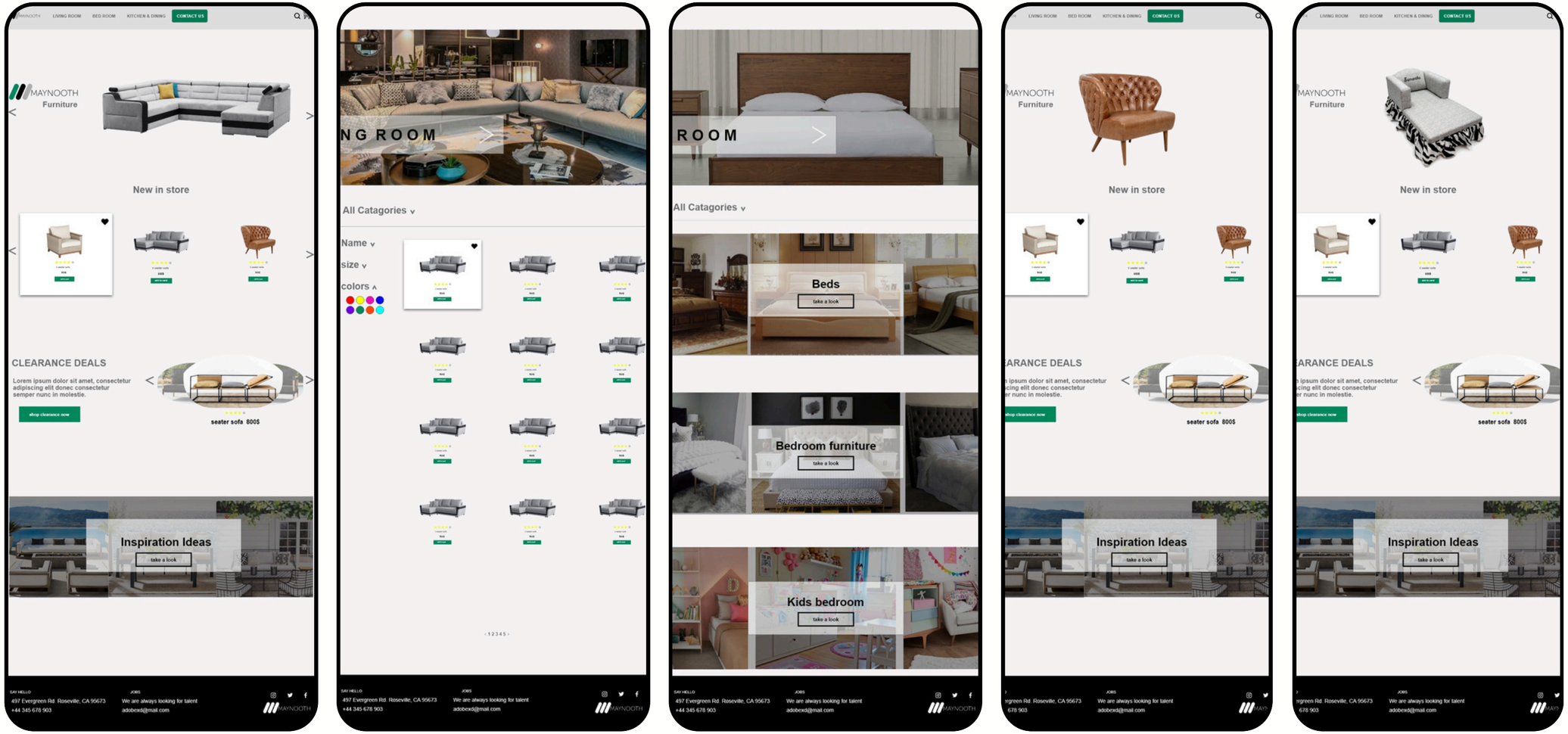
MAYNOOTH
Furniture
New in store
CLEARANCE DEALS
Lorem ipsum dolor sit amet, consectetur adipiscing elit donec consectetur semper nunc in molestie.
shop clearance now
seater sofa 800$
Inspiration Ideas
take a look
All Catagories
Name
size
colors
Beds
Bedroom furniture
Kids bedroom
497 Evergreen Rd. Roseville, CA 95673
+44 345 678 903
We are always looking for talent
adobexd@mail.com

Poster Design

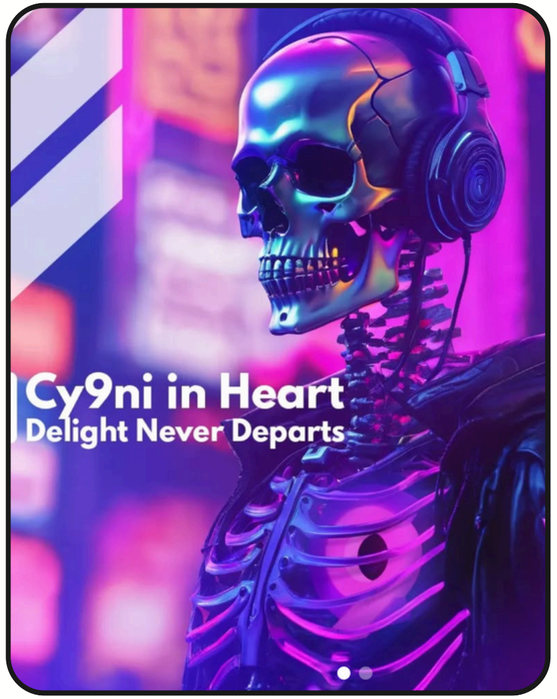

Photography

Uni Pen Drawing

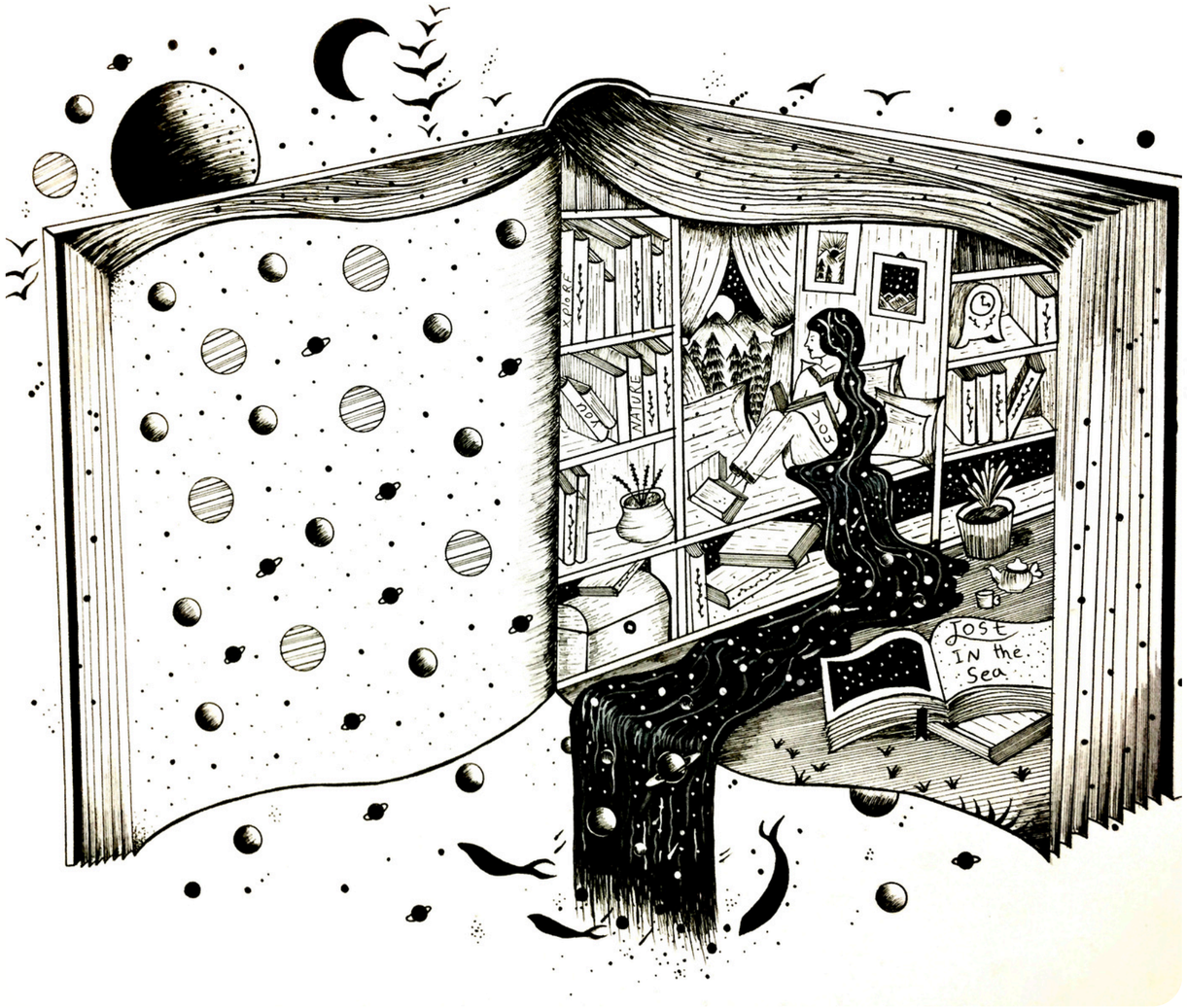

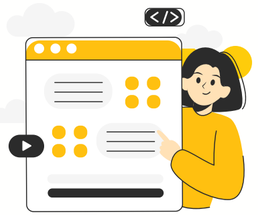

thankyou

Grateful for your time and attention. Let’s turn ideas into reality

Astaran fazli Heravi