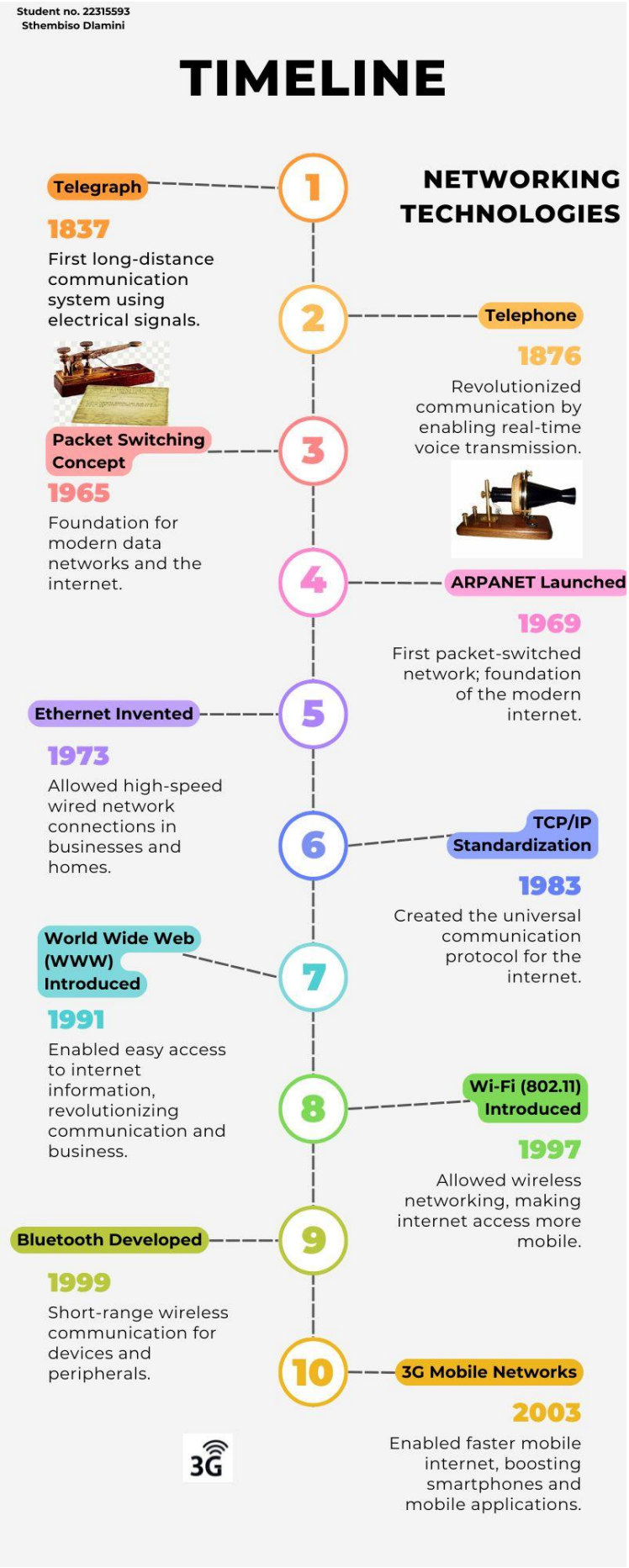

(Standage, 1998) (P, 1964) (M,

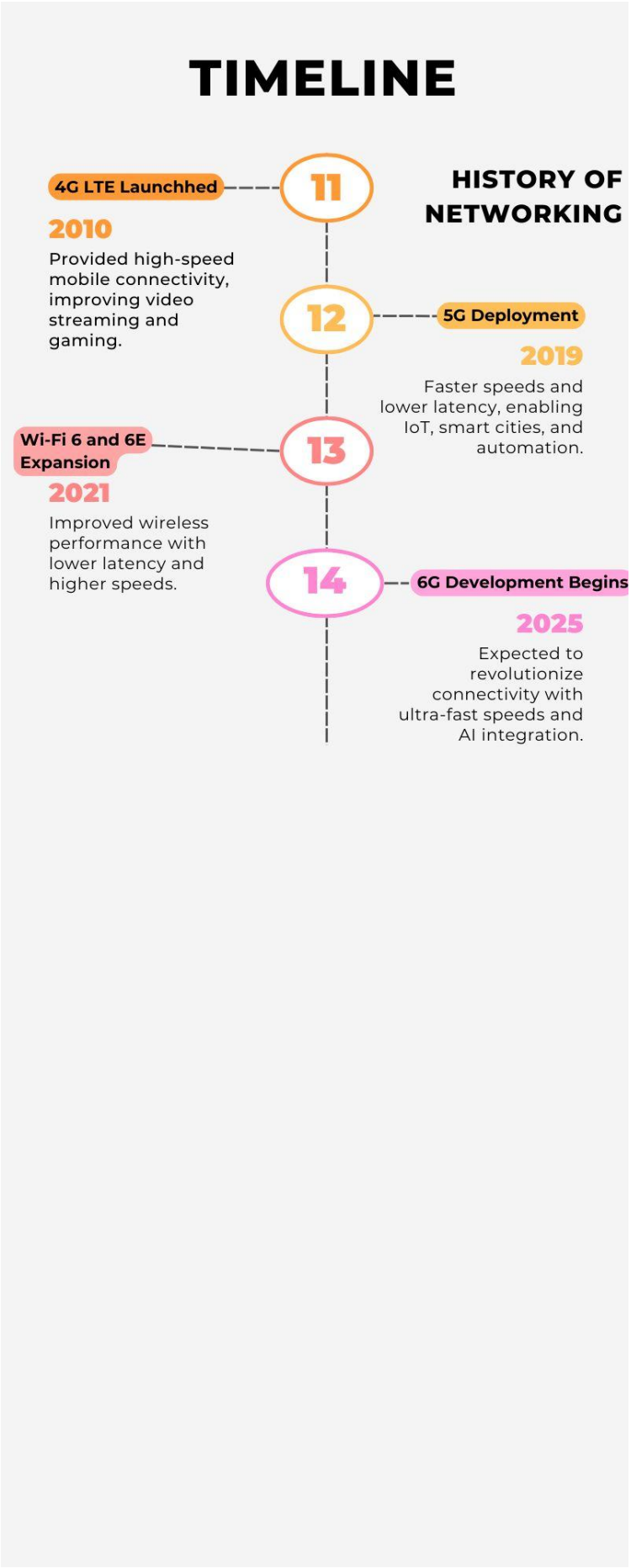
TIMELINE
HISTORY OF NETWORKING
11
4G LTE Launchhed
2010
Provided high-speed mobile connectivity, improving video streaming and gaming.
12
5G Deployment
2019
Faster speeds and lower latency, enabling IoT, smart cities, and automation.
13
Wi-Fi 6 and 6E Expansion
2021
Improved wireless performance with lower latency and higher speeds.
14
6G Development Begins
2025
Expected to revolutionize connectivity with ultra-fast speeds and AI integration.

1992)

References

Standage, T. (1998) The Victorian Internet: The Remarkable Story of the Telegraph and the Nineteenth Century's Online Pioneers . Walker and Company.

(Provides a detailed historical account of the telegraph's development and impact.)

Baran, P. (1964) 'On Distributed Communications: I. Introduction to Distributed Communications Networks', Rand Corporation.

(Foundational paper on the concept of packet switching by Paul Baran.)

Josephson, M. (1992) Edison: A Biography . Wiley.

(Includes insights into Edison's involvement in telephone development and the era.)

Hafner, K. and Lyon, M. (1998) Where wizards stay up late: The origins of the Internet . Simon and Schuster.

(Comprehensive history of ARPANET's development.)

Cerf, V.G. and Kahn, R.E. (1974) 'A protocol for packet network intercommunication', IEEE Transactions on Communications , vol. 22, no. 5, pp. 637-648.

(Original paper laying out the foundation for TCP/IP.)

Berners-Lee, T. (1999) Weaving the web: the original design and ultimate destiny of the World Wide Web by its inventor . HarperCollins.

(Written by Tim Berners-Lee, the inventor of the World Wide Web.)

Gast, M.S. (2002) *802.11 wireless networks: the definitive guide* . O'Reilly Media, Inc.
(Comprehensive overview of 802.11 wireless networking.)

Miller, B.A. and Bisdikian, C.R. (2002) Bluetooth revealed . Prentice Hall PTR.

(Explains the technical details of Bluetooth technology.)