Marimba 1

Kraken

World Class Version

Andrew Markworth

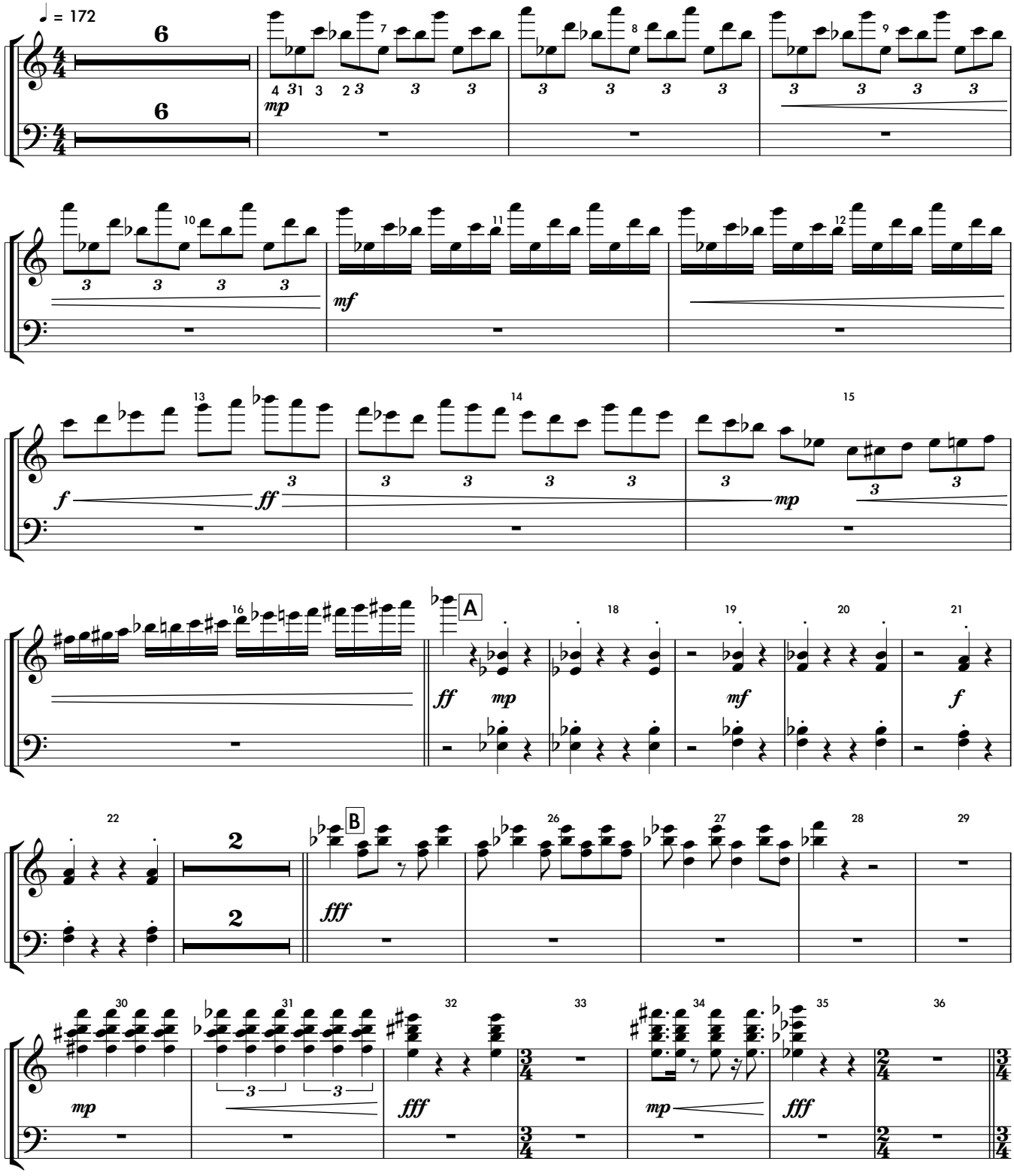

© 2020 Shadow Lake Music, LLC

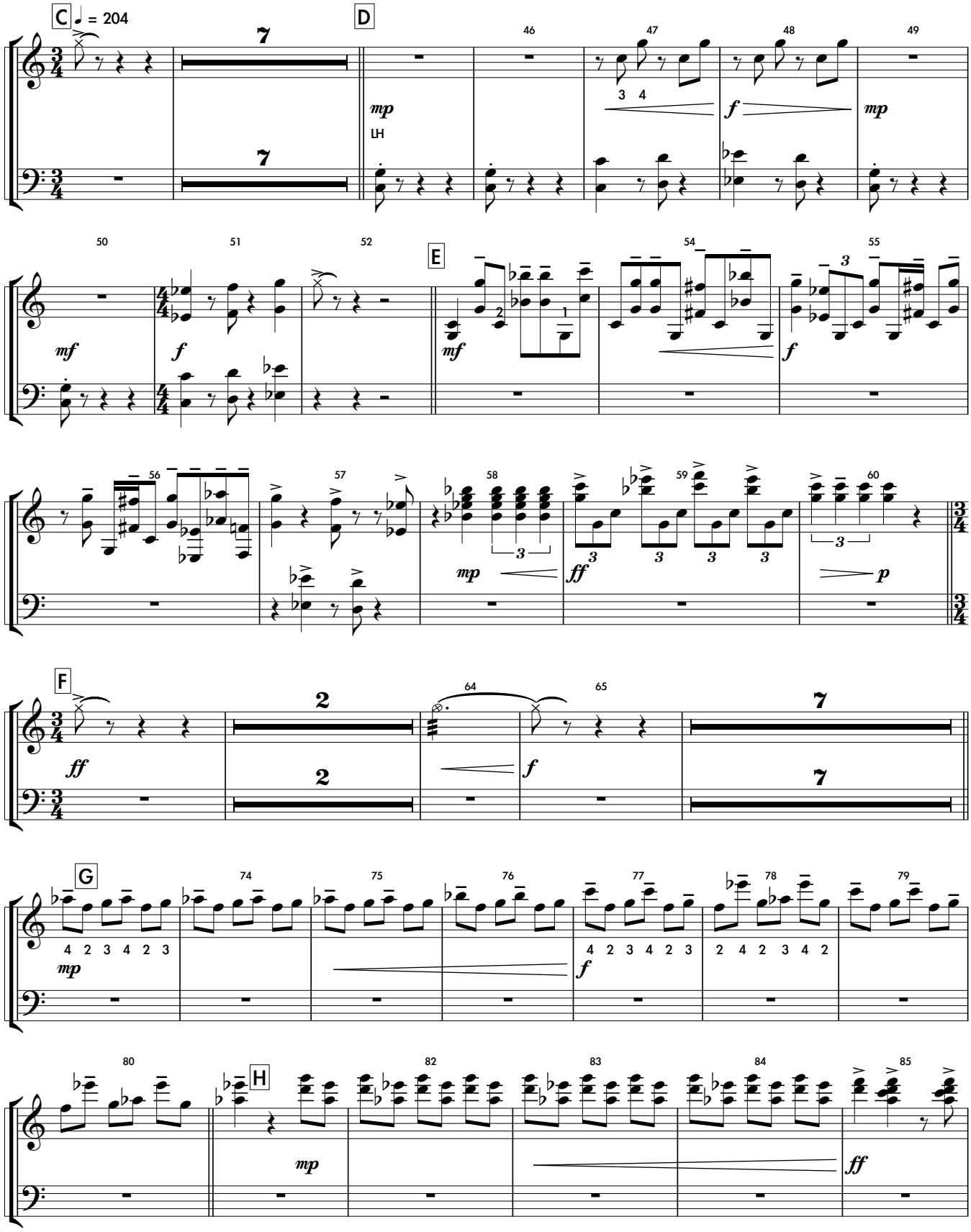
C
♩ = 204
D
mp
LH
f
mp
E
mf
f
mf
f
F
ff
f
G
mp
f
H
mp
ff

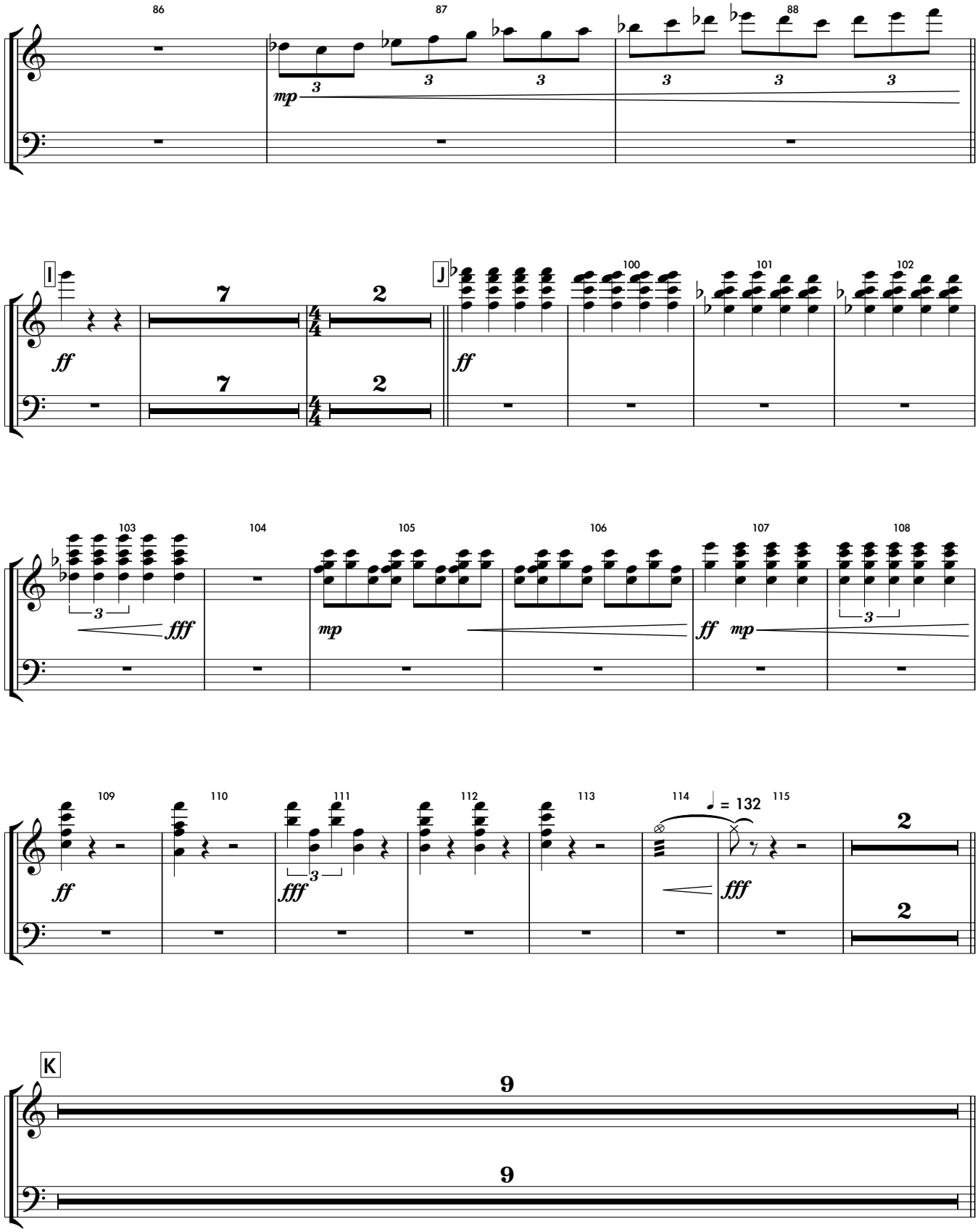
86
87
88
mp
I
7
2
ff
J
100
101
102
103
104
105
106
107
108
fff
mp
109
110
111
112
113
114
115
♩ = 132
K
9

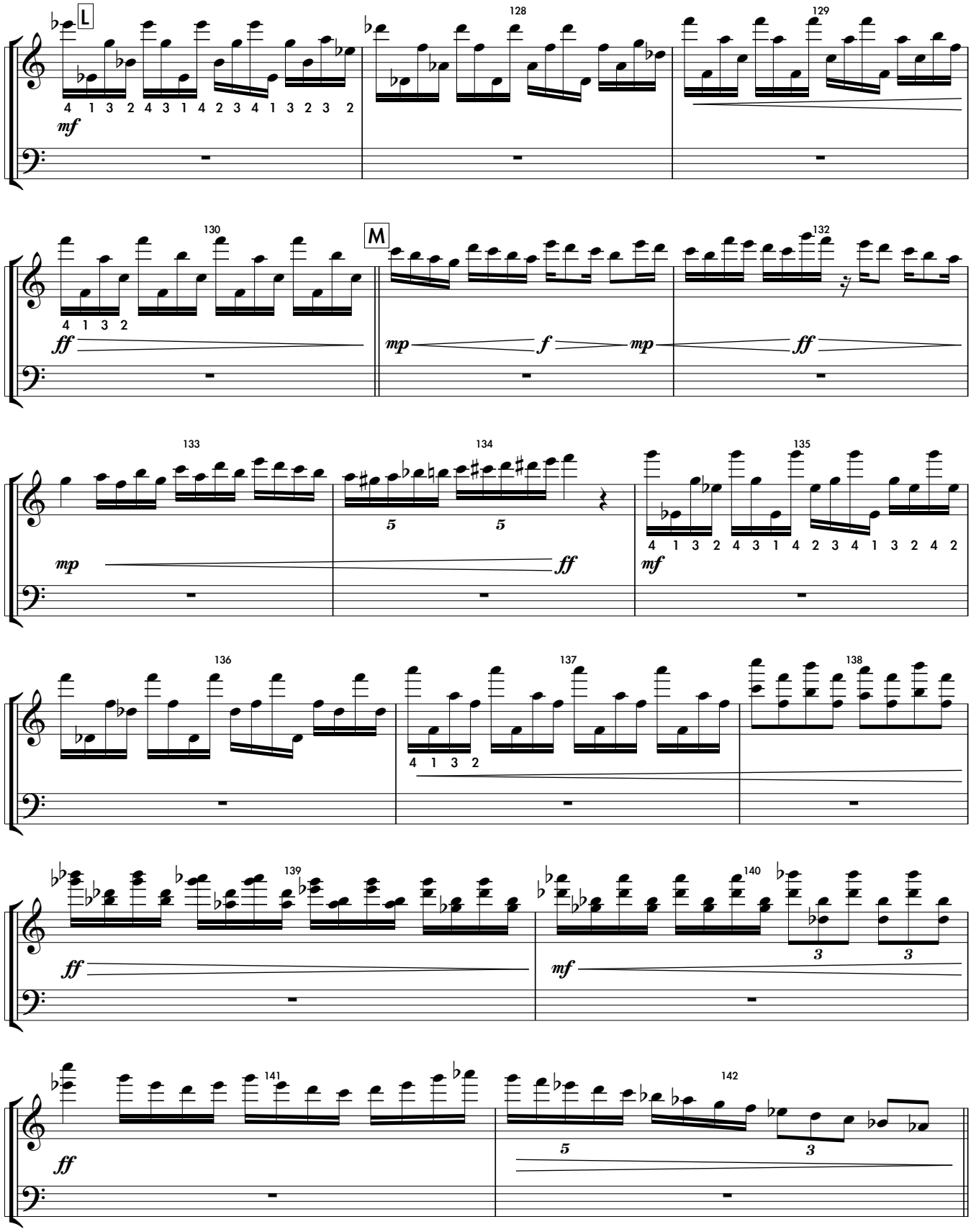
L
128
129
4 1 3 2 4 3 1 4 2 3 4 1 3 2 3 2
mf
130
M
132
4 1 3 2
ff
mp
f
mp
ff
133
134
135
5
5
mp
ff
4 1 3 2 4 3 1 4 2 3 4 1 3 2 4 2
mf
136
137
138
4 1 3 2
139
140
ff
mf
3
3
141
142
ff
5
3

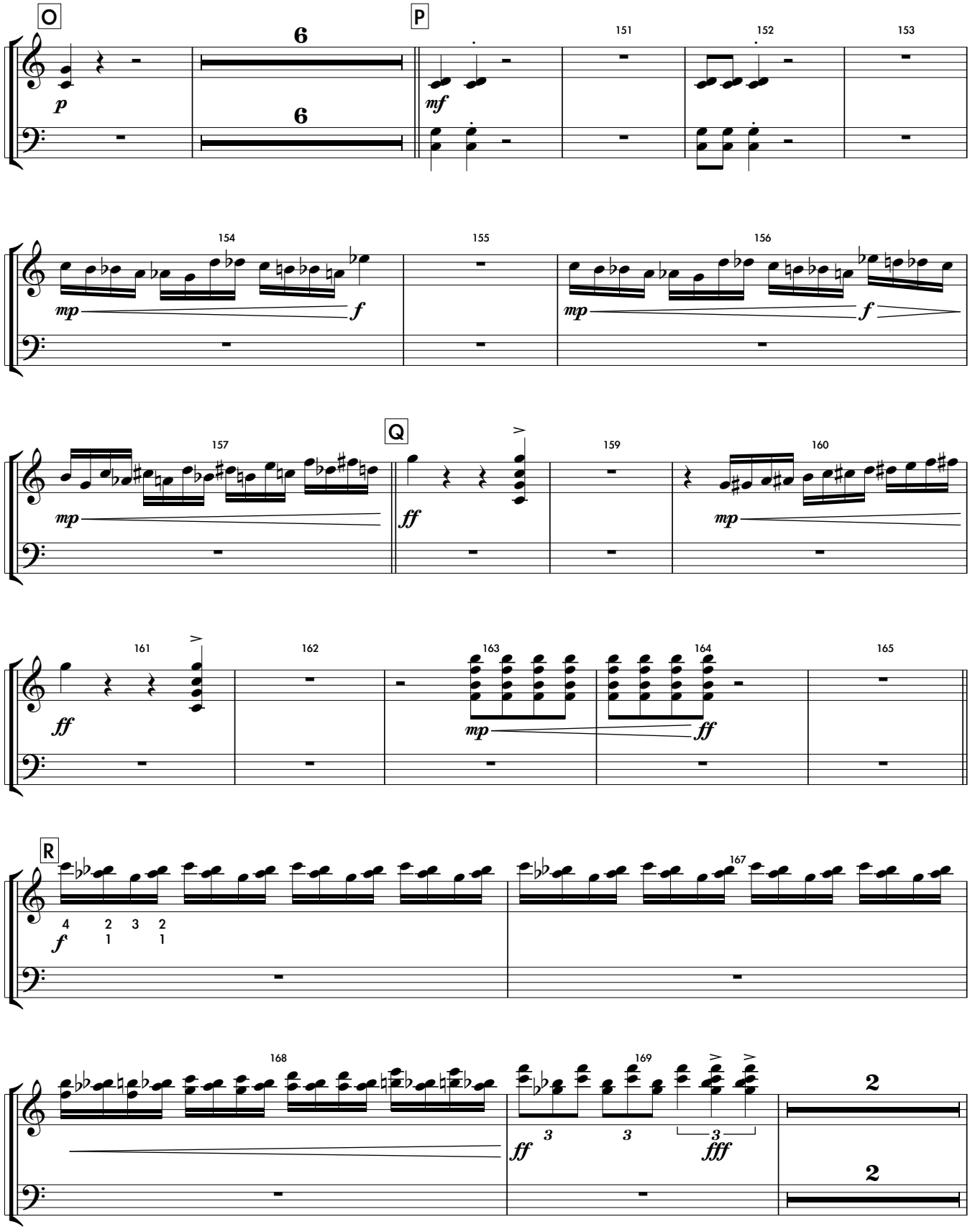
O
P
Q
R
6
6
151
152
153
154
155
156
157
159
160
161
162
163
164
165
167
168
169
2
2
p
mf
mp
f
ff
fff
4 2 3 2
1 1
3

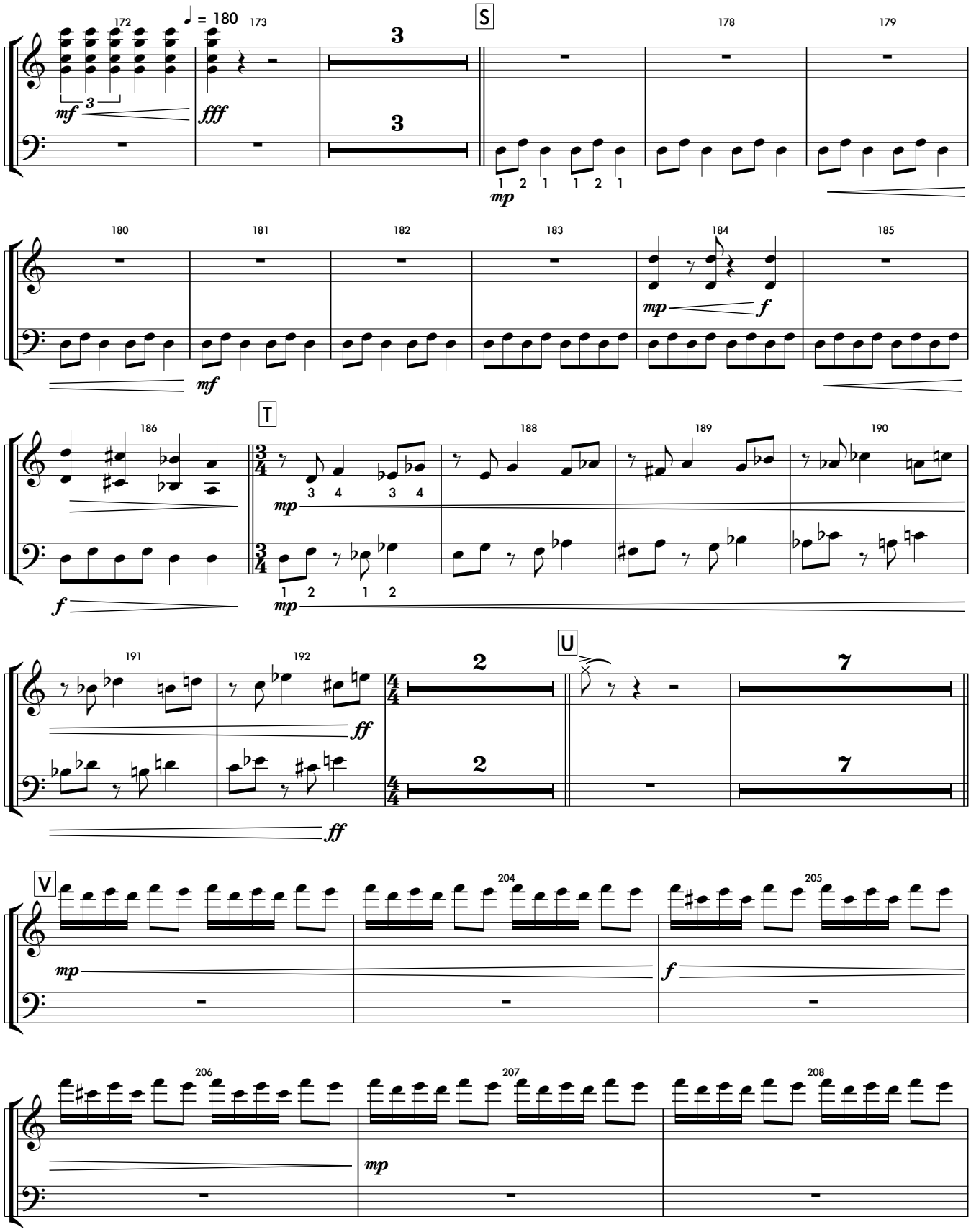
172
♩ = 180
173
S
178
179
mf 3
fff
3
3
1 2 1 1 2 1
mp
180
181
182
183
184
185
mp
f
mf
186
T
188
189
190
3 4 3 4
mp
f
1 2 1 2
mp
191
192
U
2
7
ff
2
7
ff
V
204
205
mp
f
206
207
208
mp

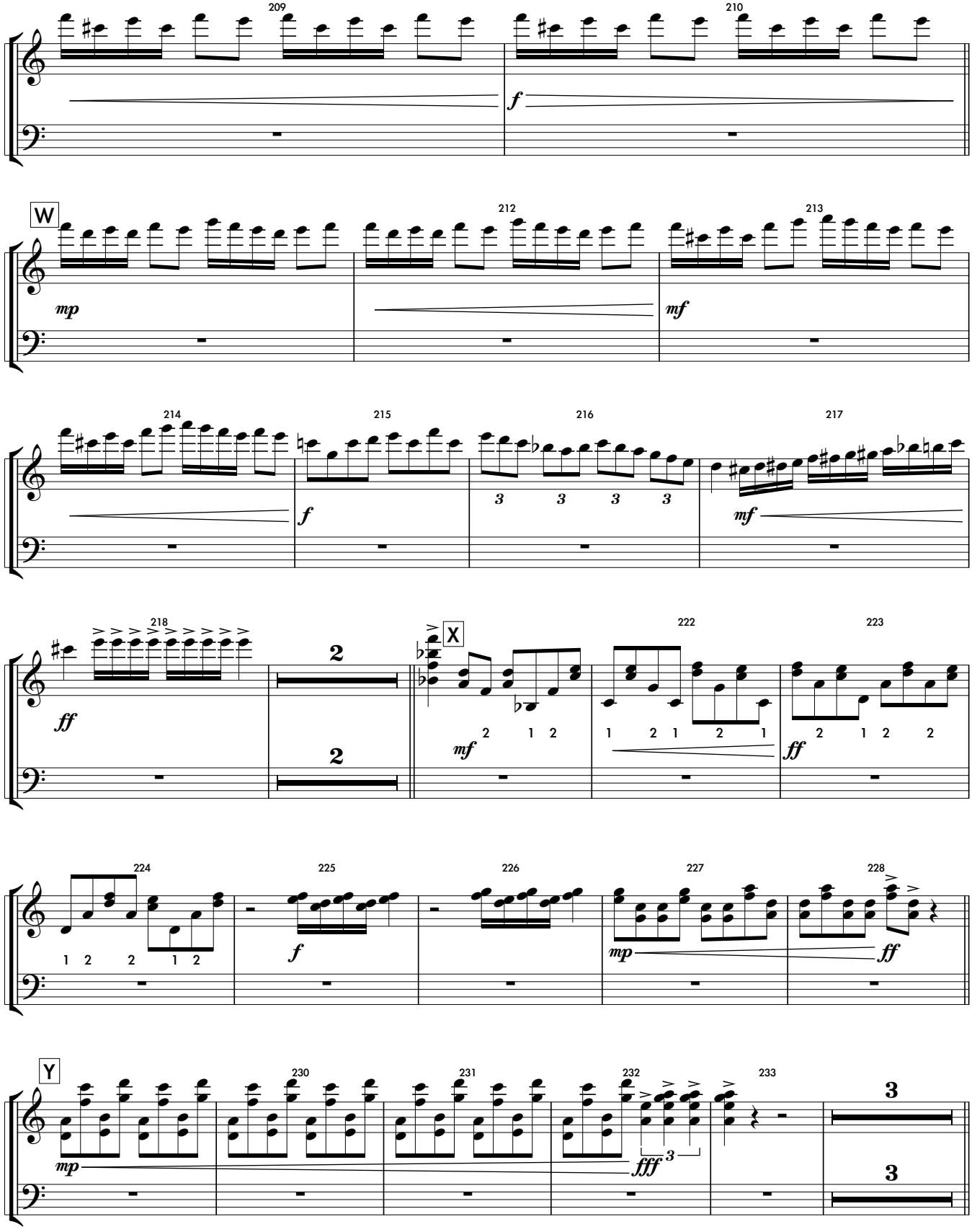
209
210
f
W
212
213
mp
mf
214
215
216
217
f
3 3 3 3
mf
218
ff
2
2
X
222
223
mf
2 1 2
1 2 1 2 1
ff
2 1 2 2
224
225
226
227
228
1 2 2 1 2
f
mp
ff
Y
230
231
232
233
mp
fff
3
3
3

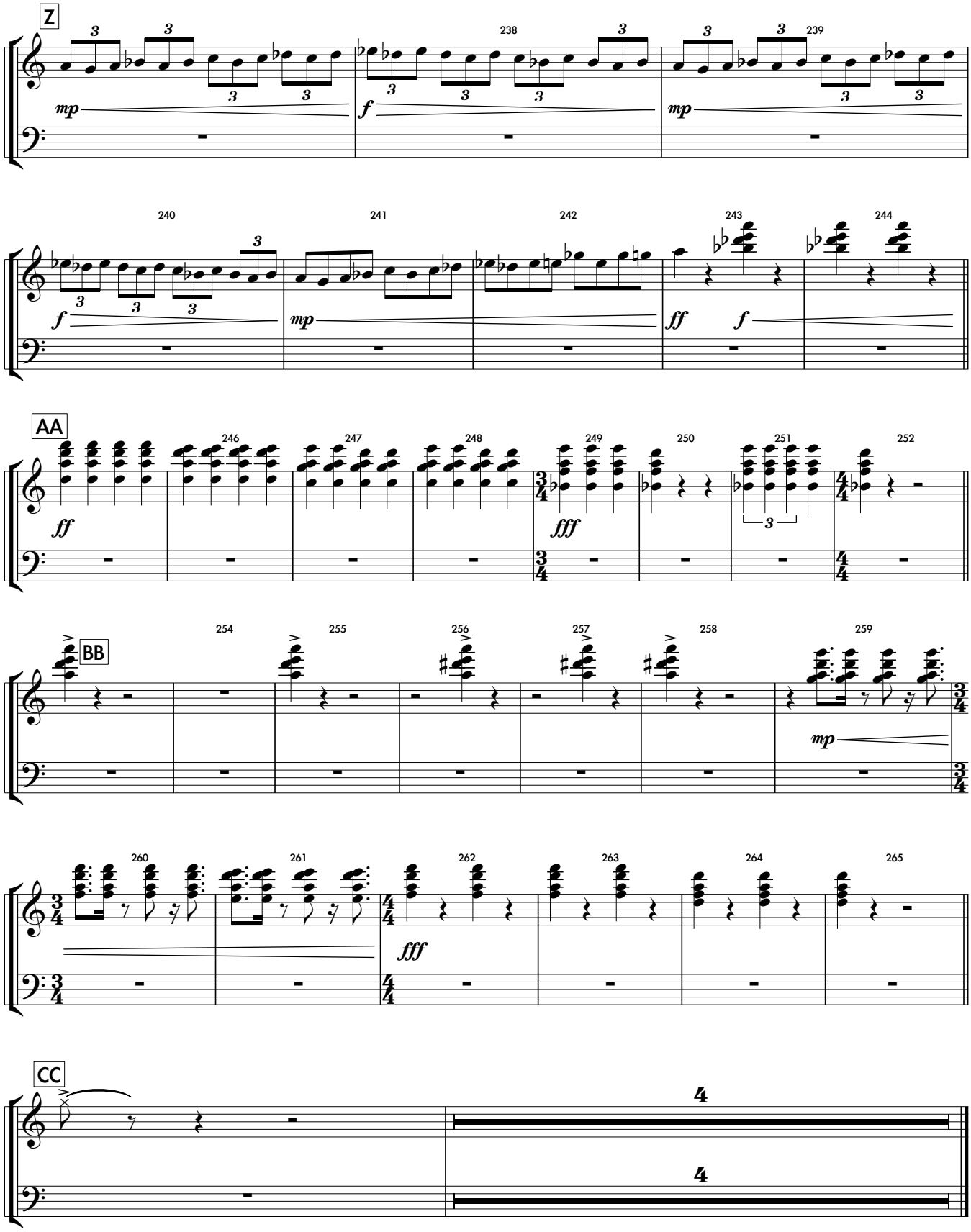
Z
238
239
240
241
242
243
244
AA
246
247
248
249
250
251
252
BB
254
255
256
257
258
259
260
261
262
263
264
265
CC

Marimba 2

Kraken

World Class Version

Andrew Markworth

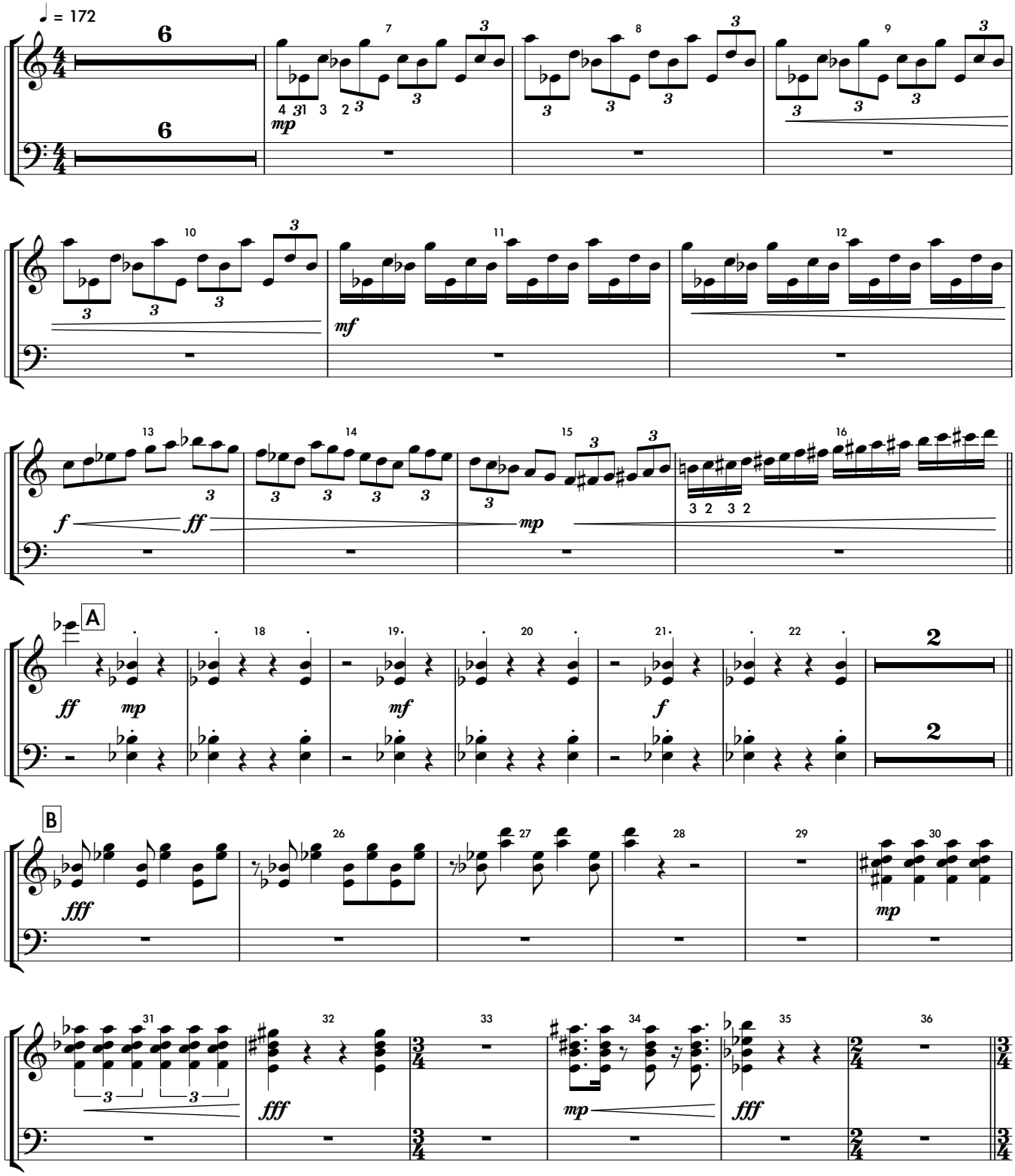

© 2020 Shadow Lake Music, LLC

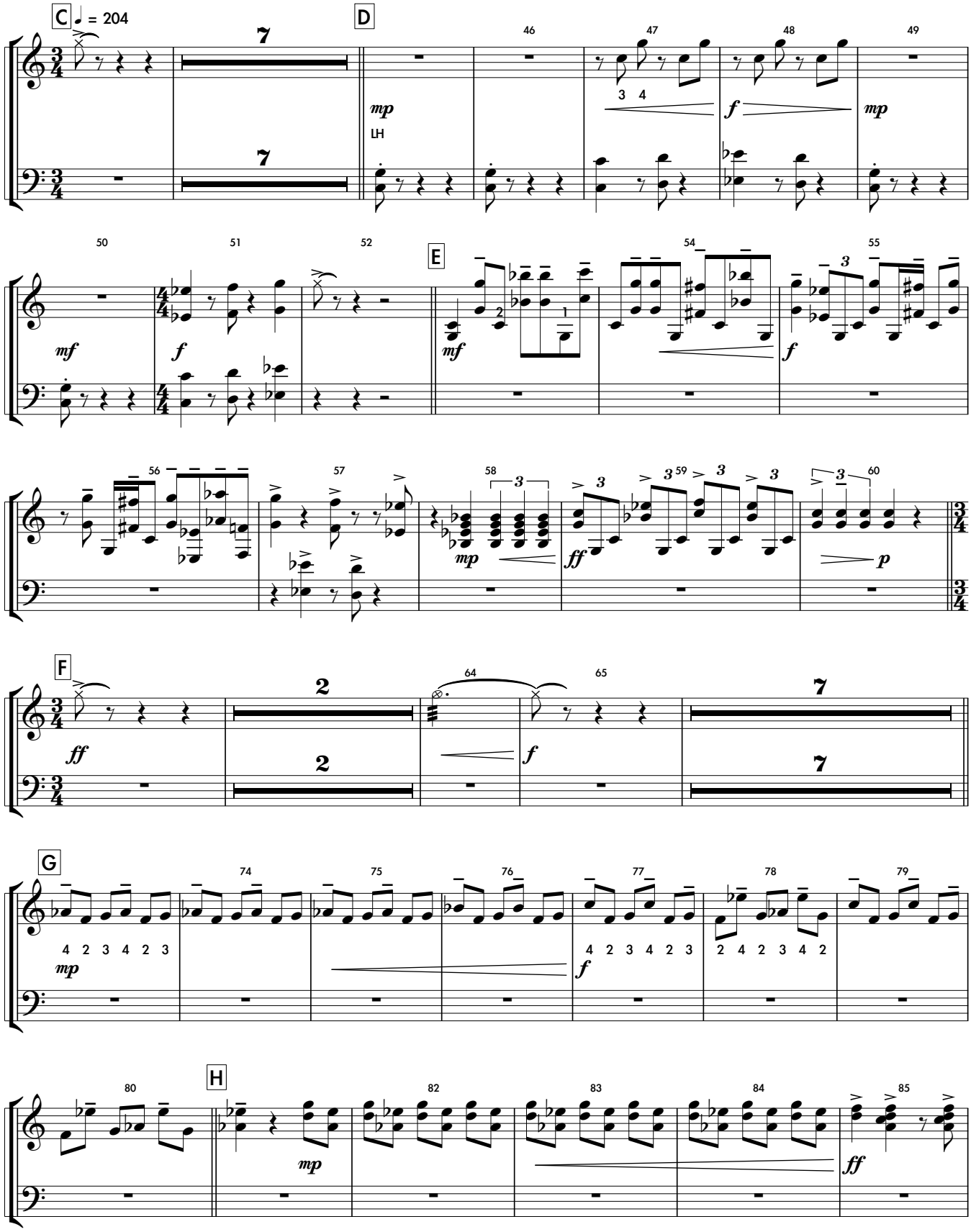
C
♩ = 204
D
E
F
G
H
LH
mp
mf
f
ff
p

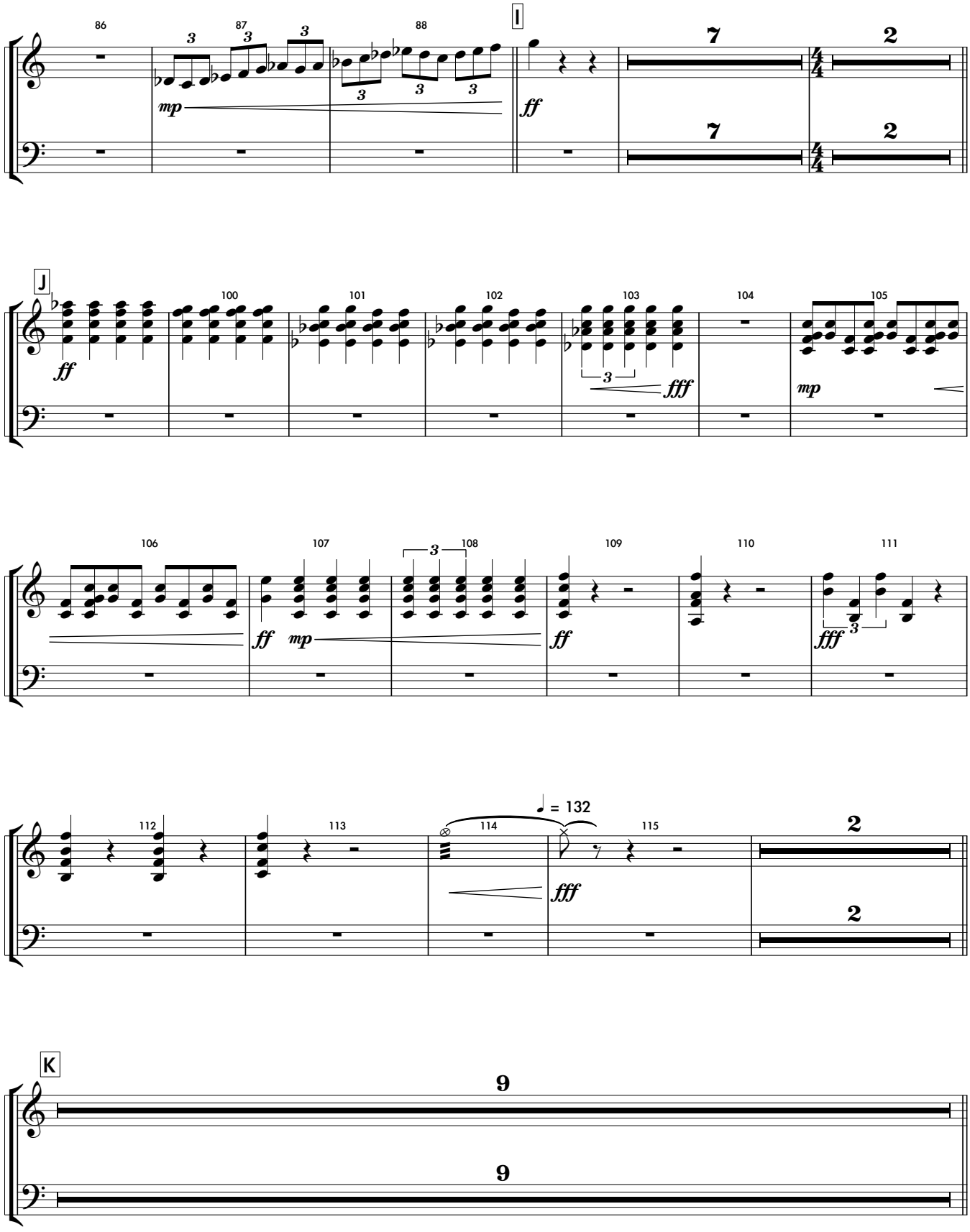
I
J
K
= 132

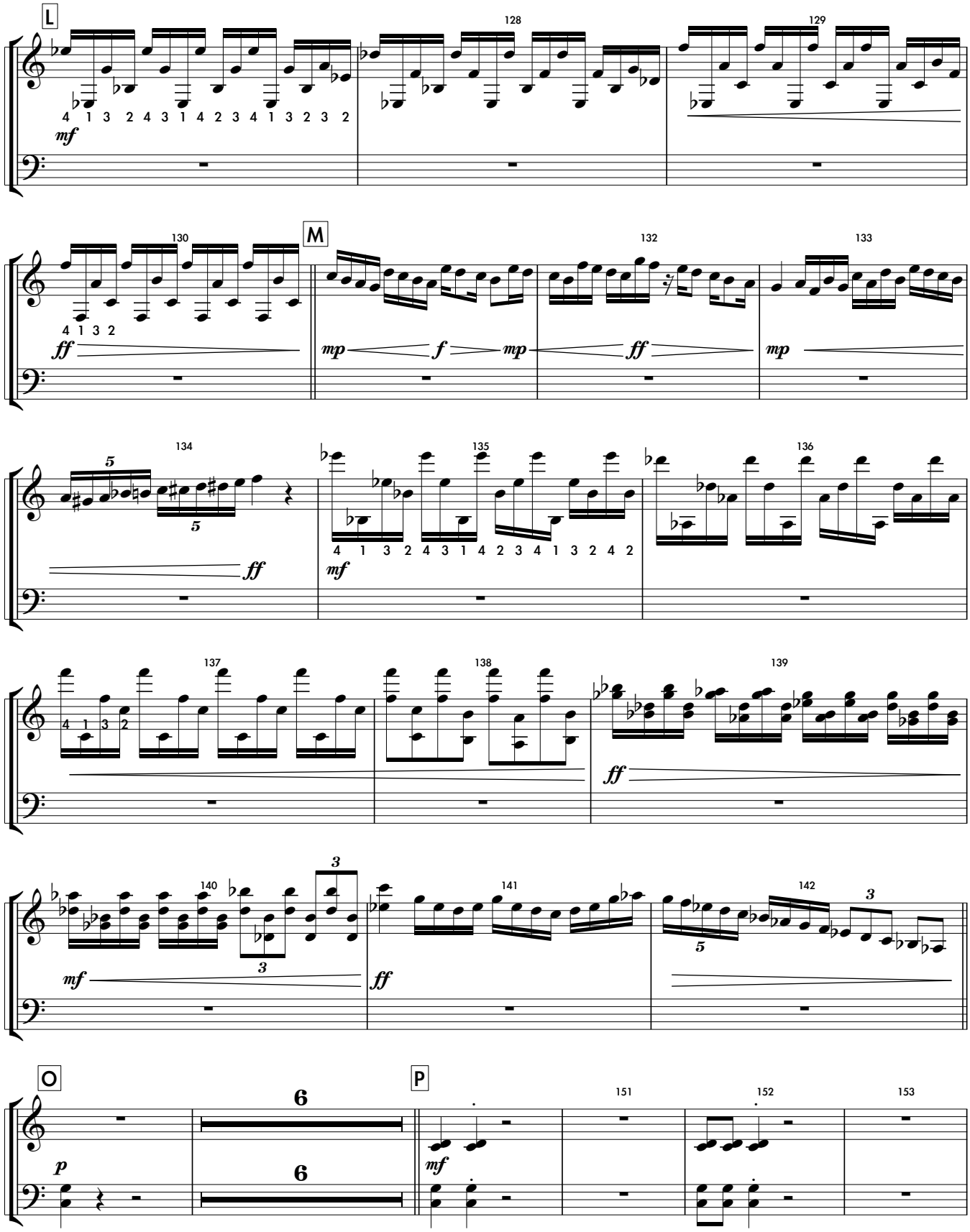
L
128
129
4 1 3 2 4 3 1 4 2 3 4 1 3 2 3 2
mf
M
130
132
133
4 1 3 2
ff
mp
f
mp
ff
mp
134
135
136
5
5
ff
4 1 3 2 4 3 1 4 2 3 4 1 3 2 4 2
mf
137
138
139
4 1 3 2
ff
140
141
142
3
3
3
5
mf
ff
O
P
151
152
153
6
6
p
mf

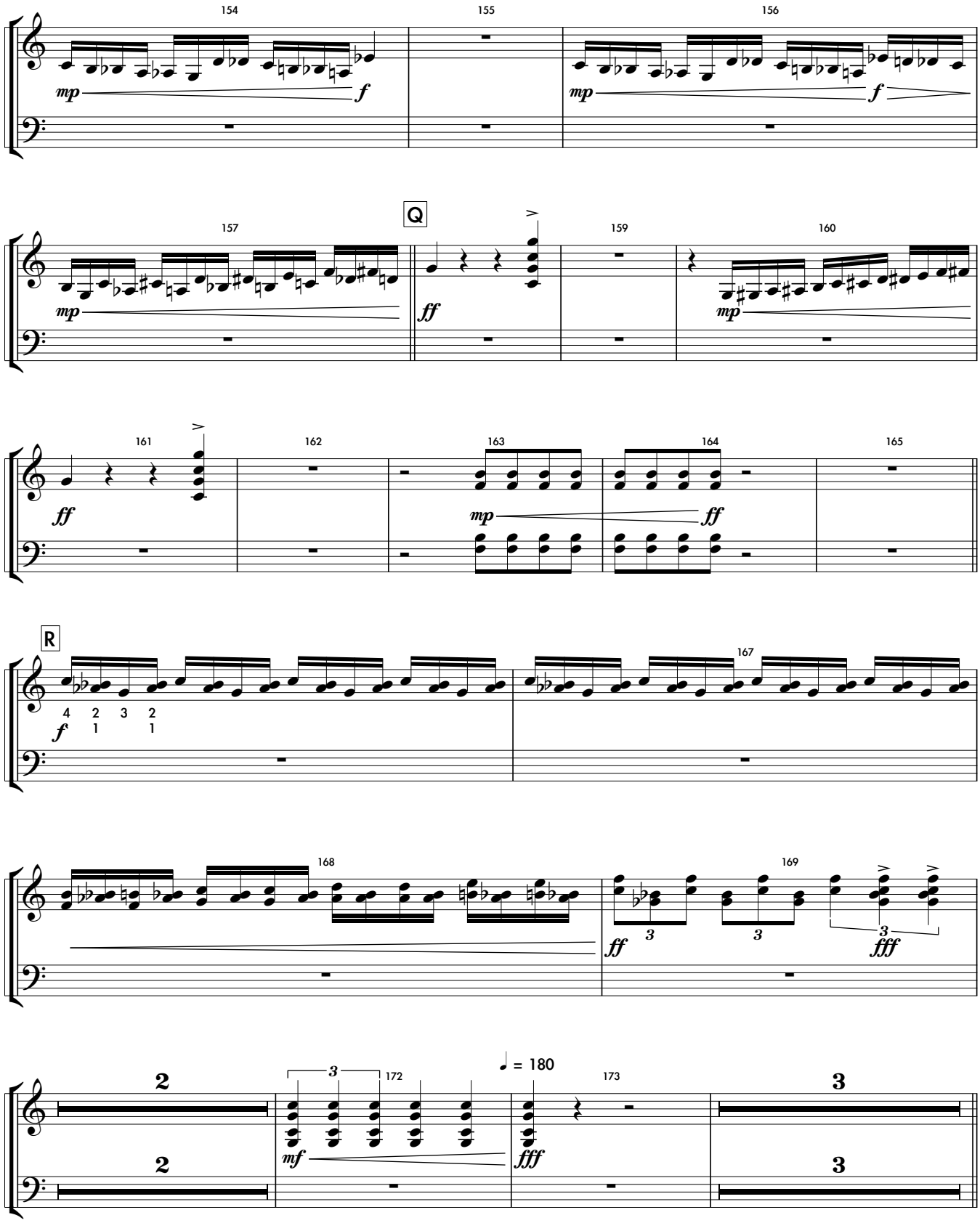
154
155
156
mp
f
mp
f
157
Q
159
160
mp
ff
mp
161
162
163
164
165
ff
mp
ff
R
167
4 2 3 2
1 1
f
168
169
ff
3
3
3
fff
2
2
3
172
173
3
3
♩ = 180
mf
fff

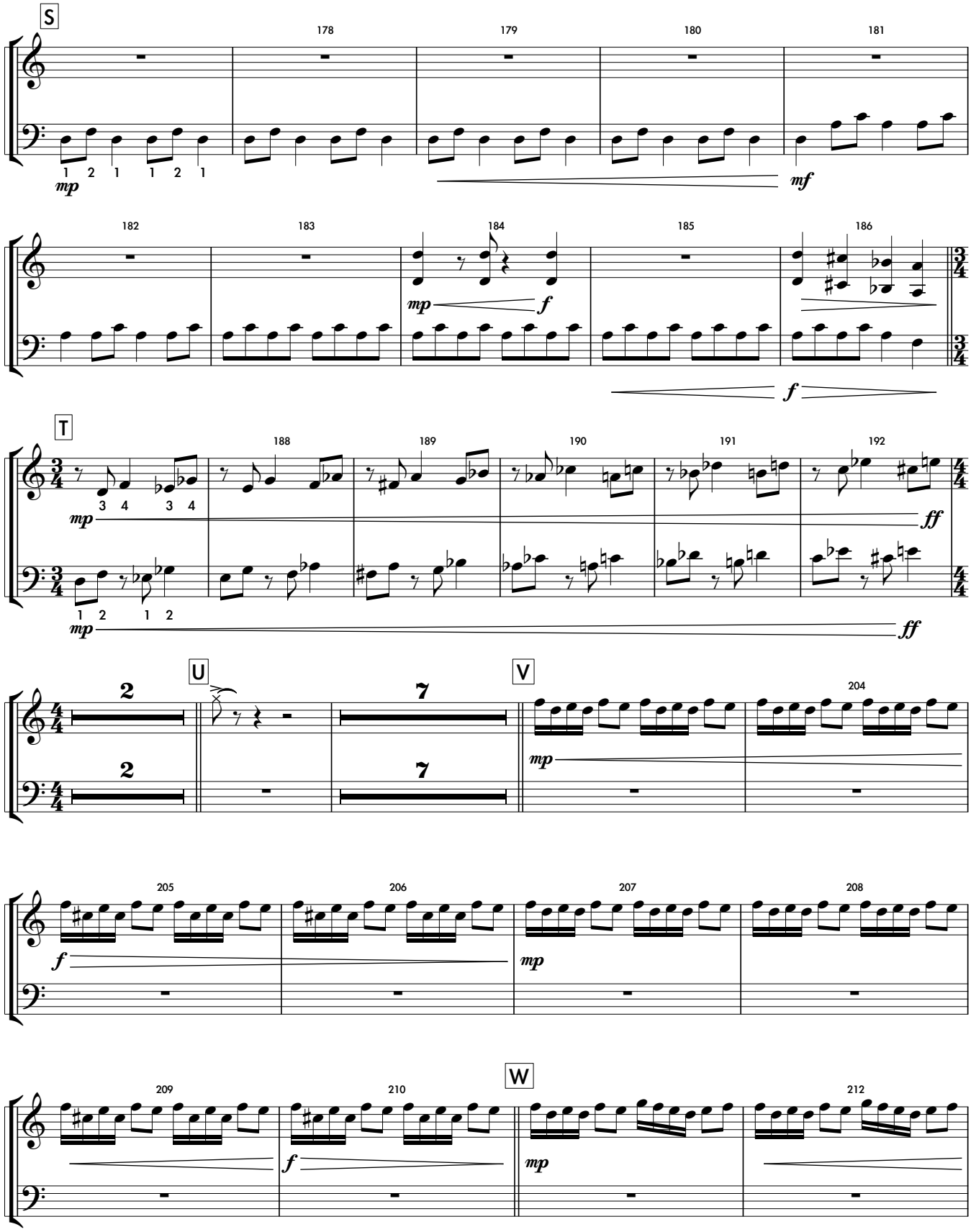
S
178
179
180
181
1 2 1 1 2 1
mp
mf
182
183
184
185
186
mp
f
f
T
188
189
190
191
192
3 4 3 4
mp
ff
1 2 1 2
mp
ff
U
2
2
7
7
V
204
mp
205
206
207
208
f
mp
209
210
W
212
f
mp

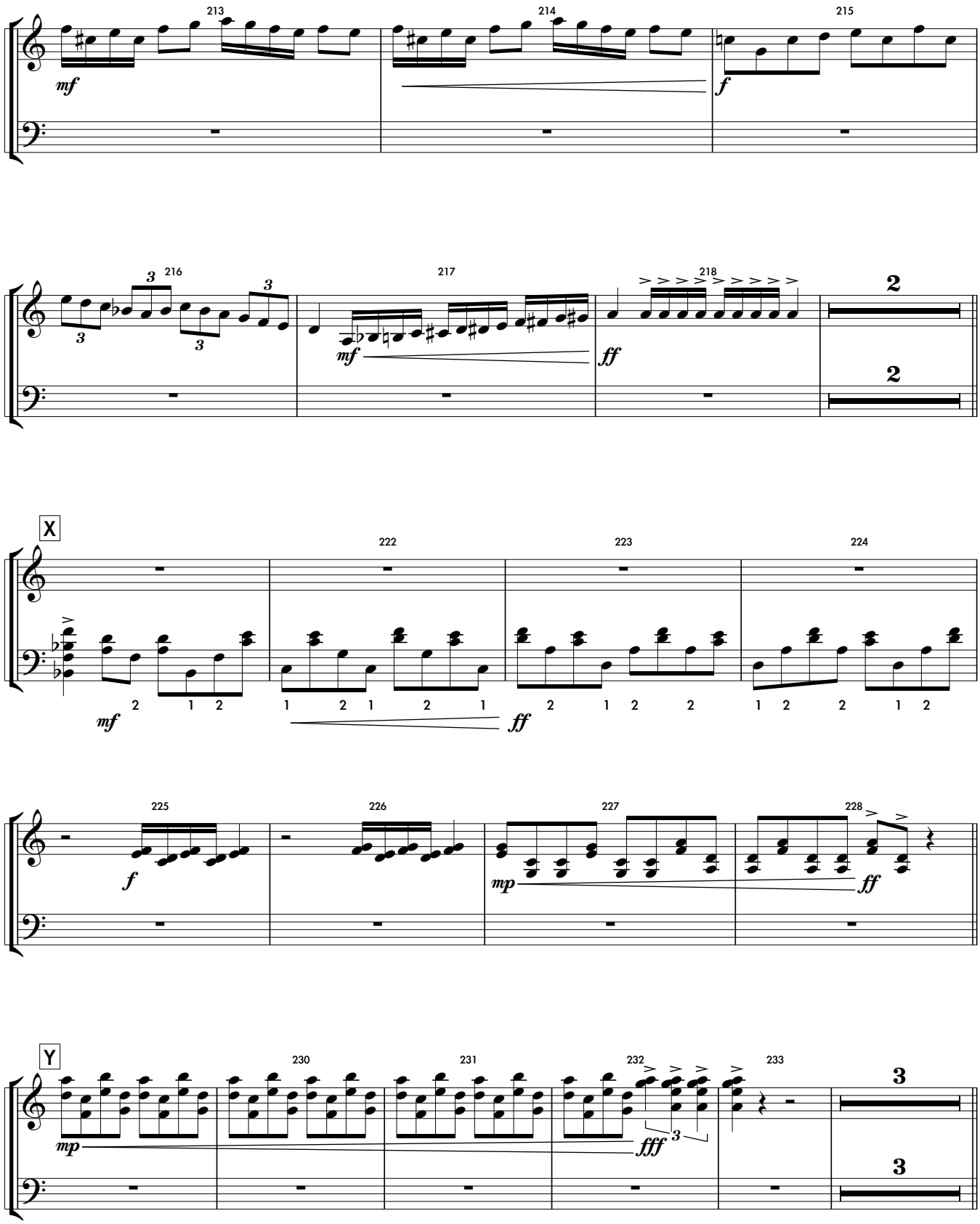
213
214
215
mf
f
216
217
218
mf
ff
2
2
X
222
223
224
mf
ff
225
226
227
228
f
mp
ff
Y
230
231
232
233
mp
fff
3
3

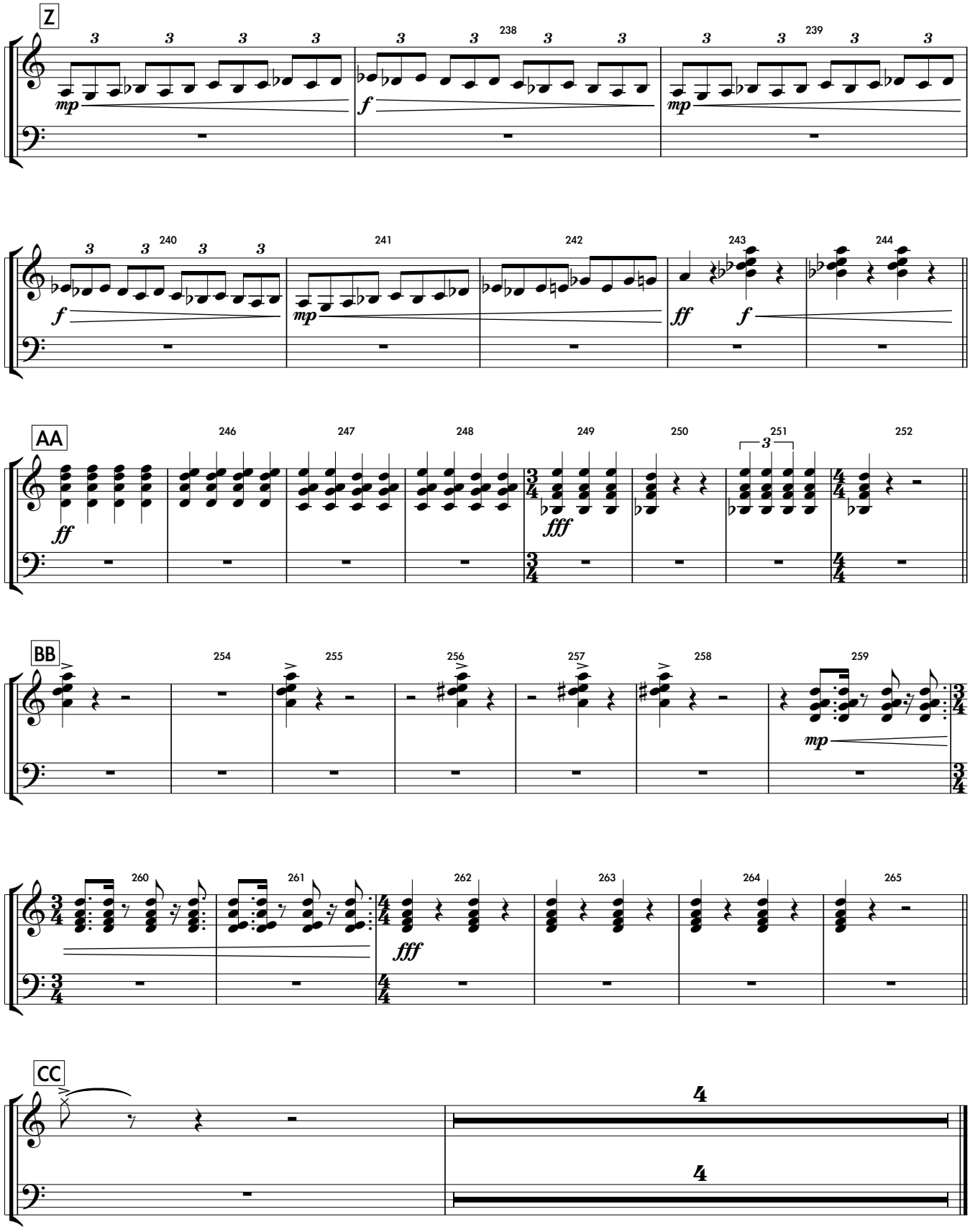
Z
238
239
240
241
242
243
244
AA
246
247
248
249
250
251
252
BB
254
255
256
257
258
259
260
261
262
263
264
265
CC

Xylo/Crotales

Kraken

World Class Version

Andrew Markworth

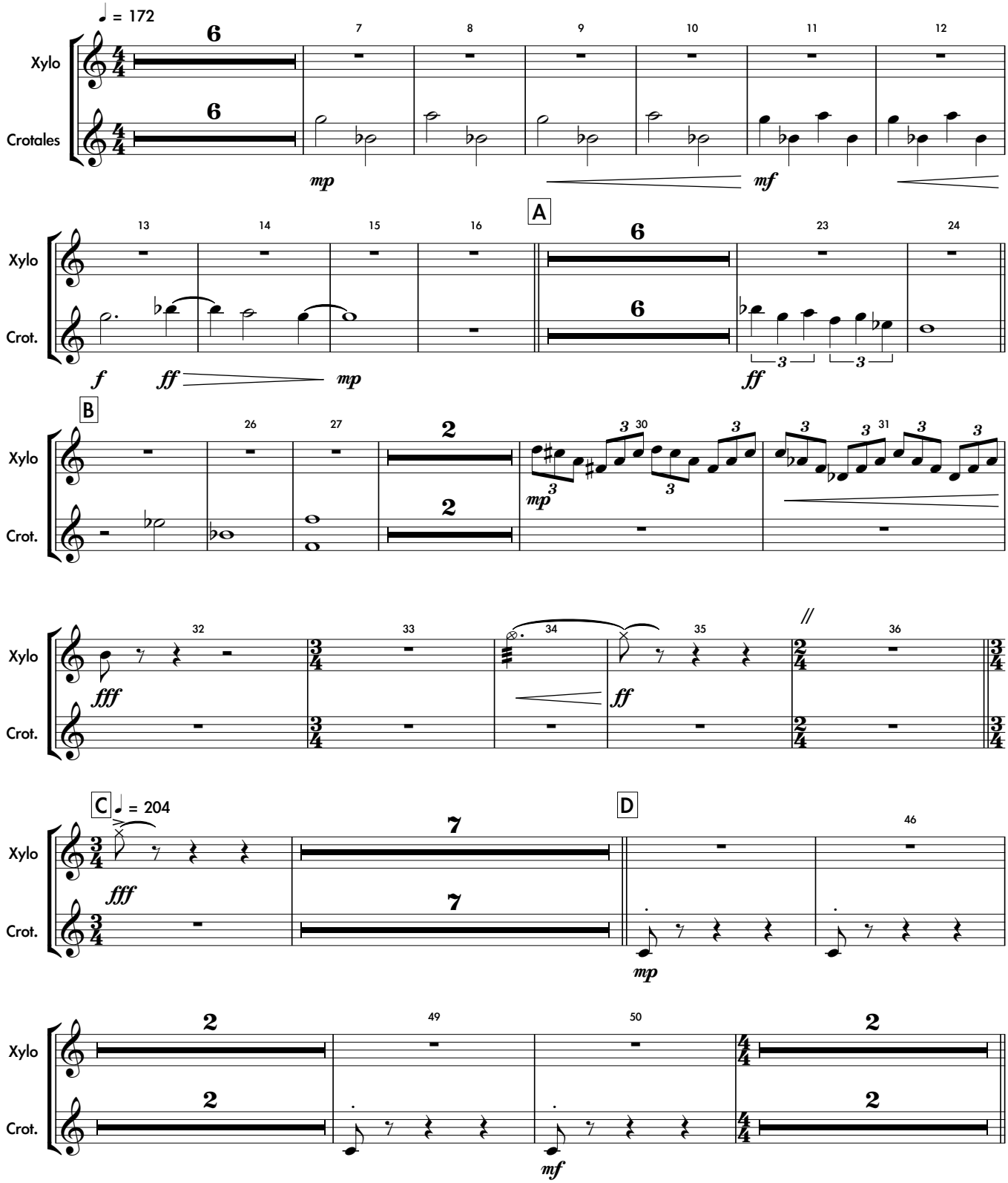

© 2020 Shadow Lake Music, LLC

Kraken - World

Xylo/Crotales

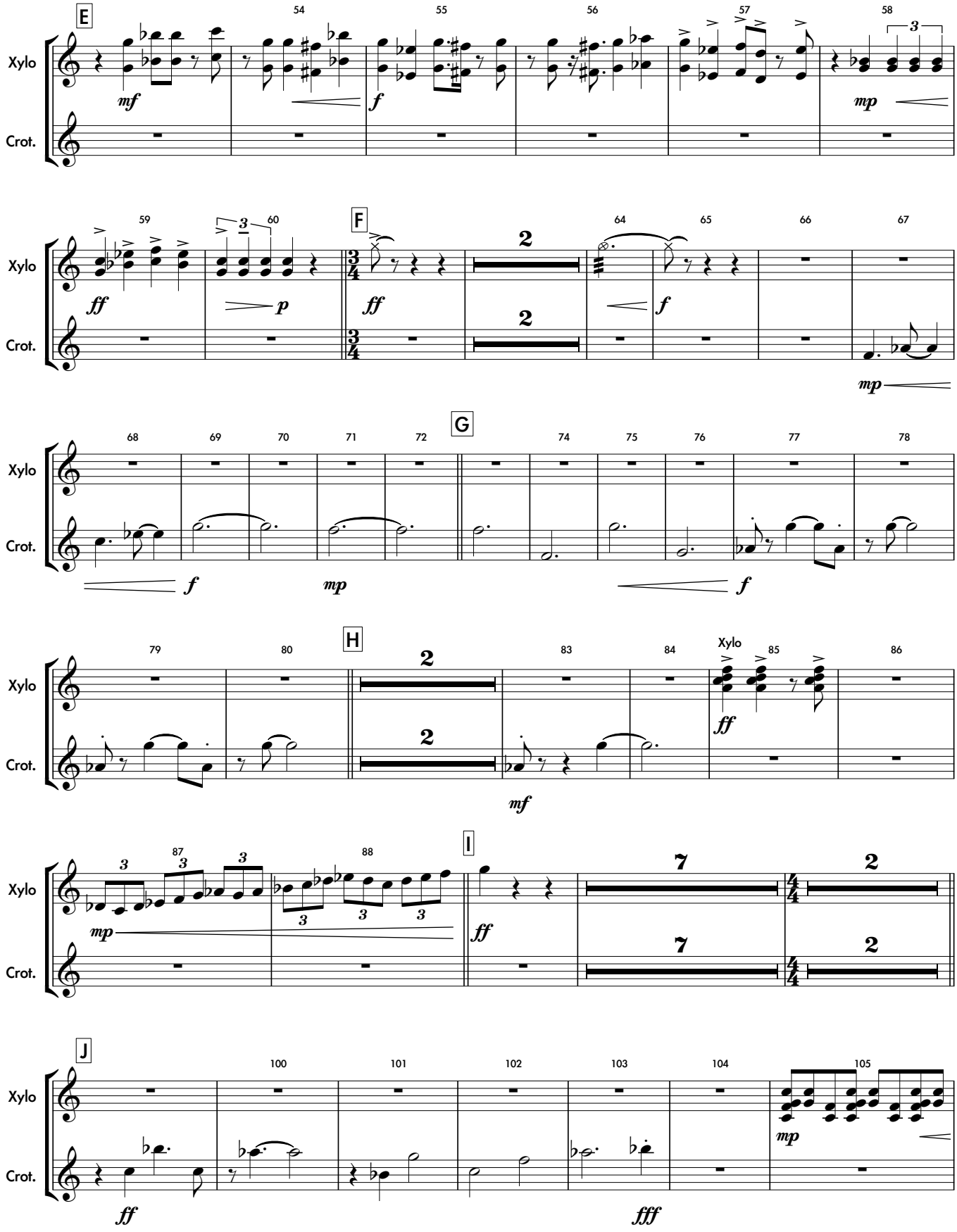

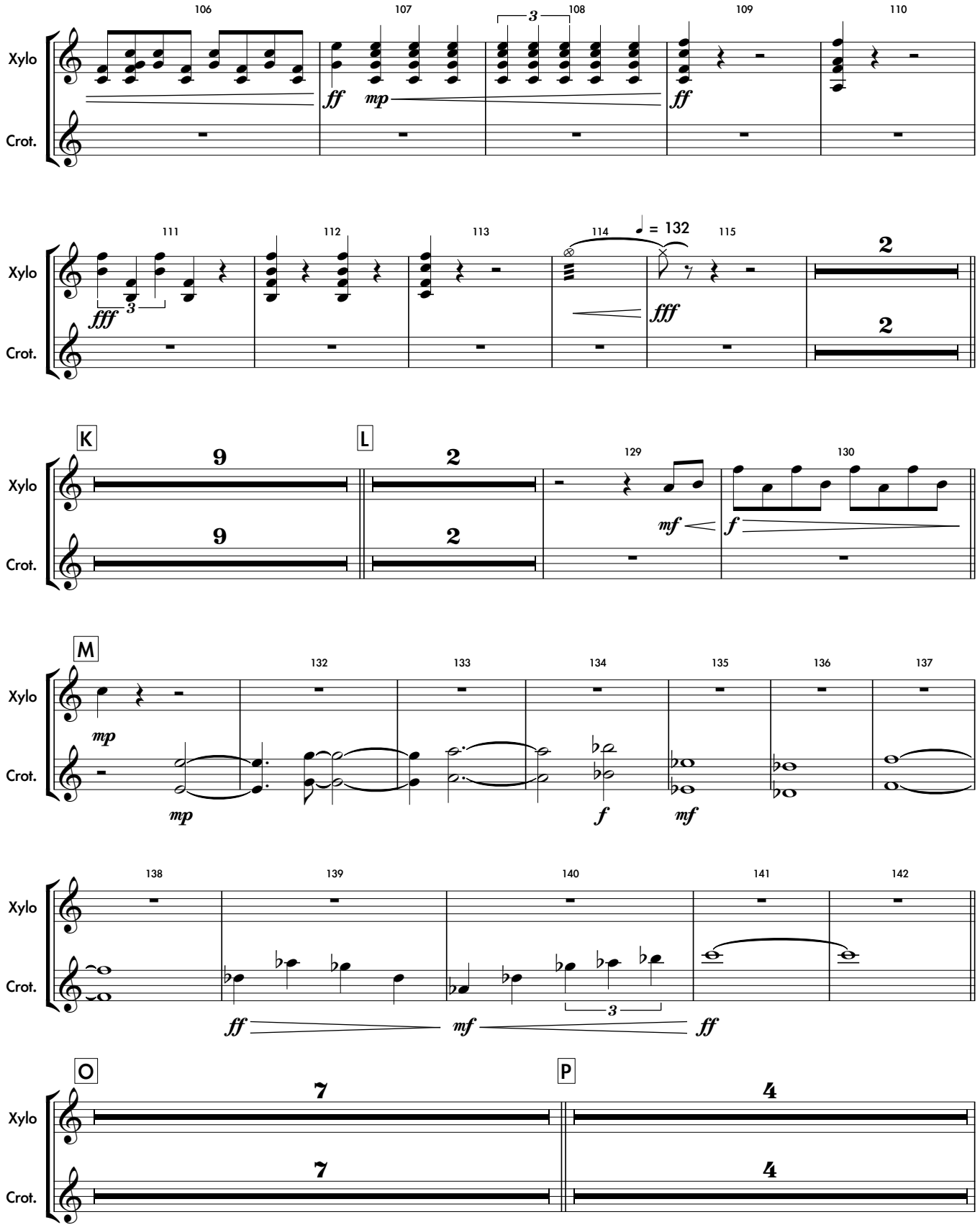
106
107
108
109
110
Xylo
Crot.
ff
mp
ff
111
112
113
114
115
♩ = 132
fff
fff
2
2
K
L
9
9
2
2
129
130
mf
f
M
132
133
134
135
136
137
mp
mp
f
mf
138
139
140
141
142
ff
mf
ff
O
P
7
7
4
4

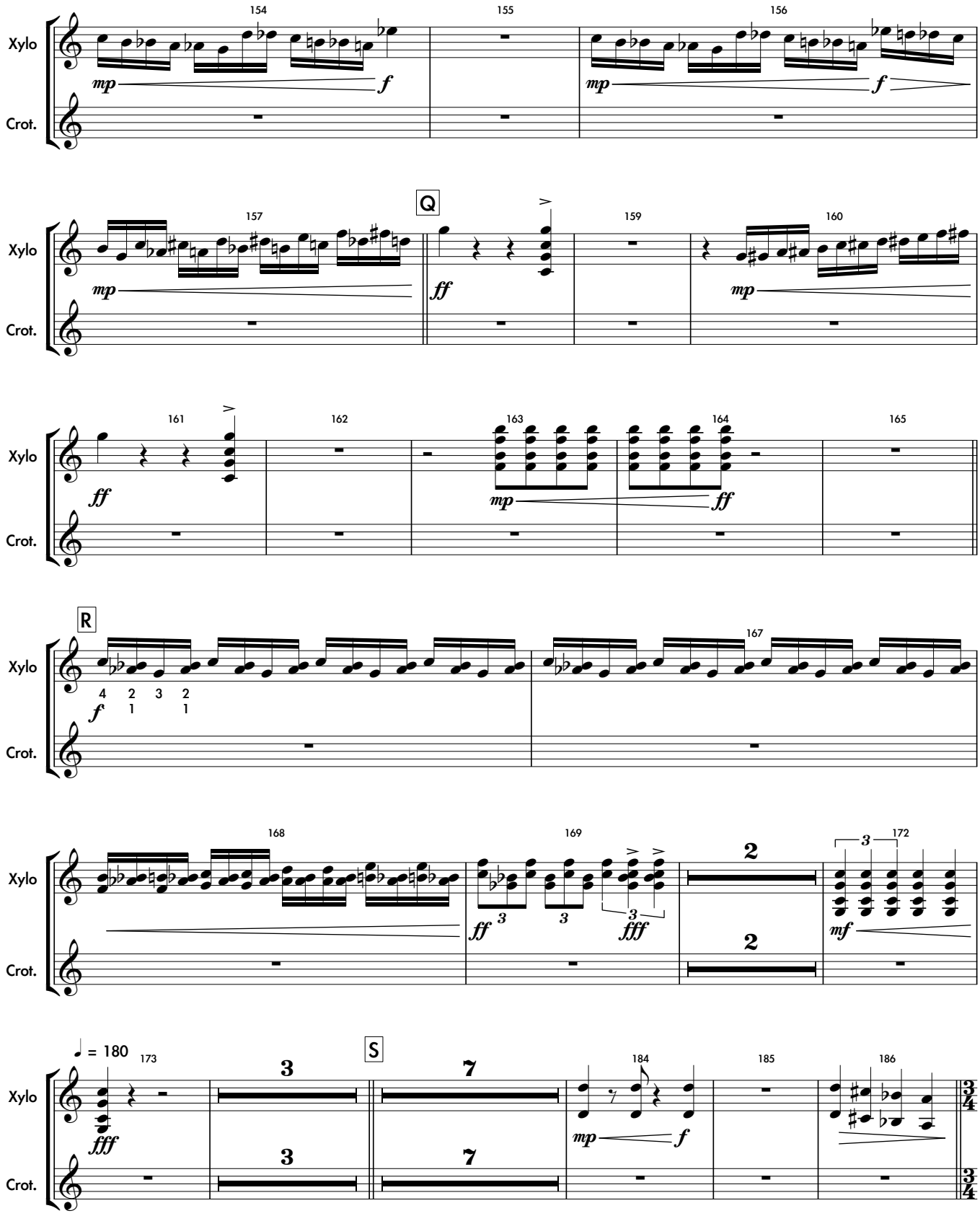
154
155
156
Xylo
Crot.
mp
f
157
Q
159
160
ff
161
162
163
164
165
R
167
4 2 3 2
1 1
168
169
2
172
3
fff
mf
♩ = 180
173
S
7
184
185
186
3/4

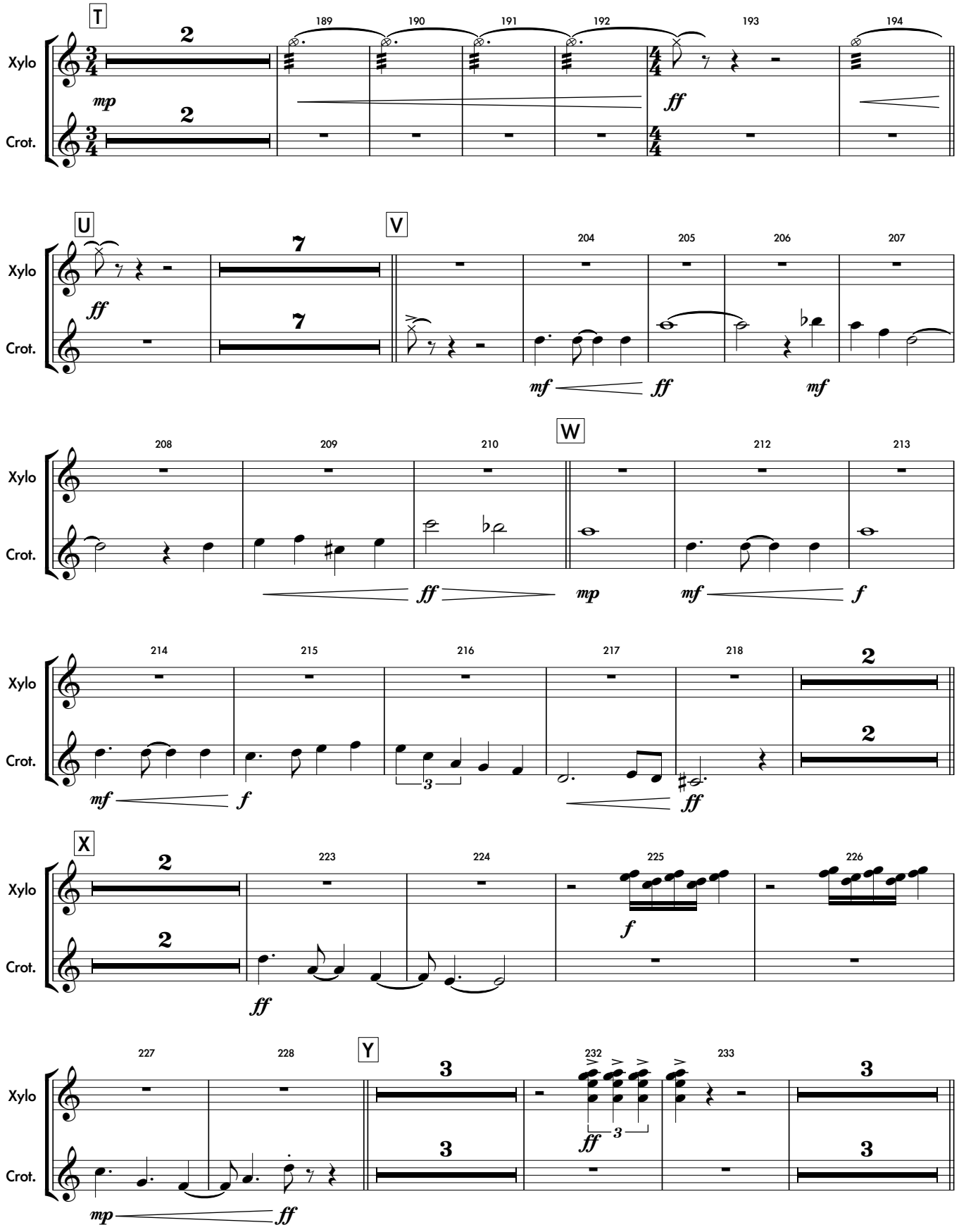
T
U
V
W
X
Y
Xylo
Crot.
189 190 191 192 193 194
204 205 206 207
208 209 210 212 213
214 215 216 217 218
223 224 225 226
227 228 232 233
mp ff mf f

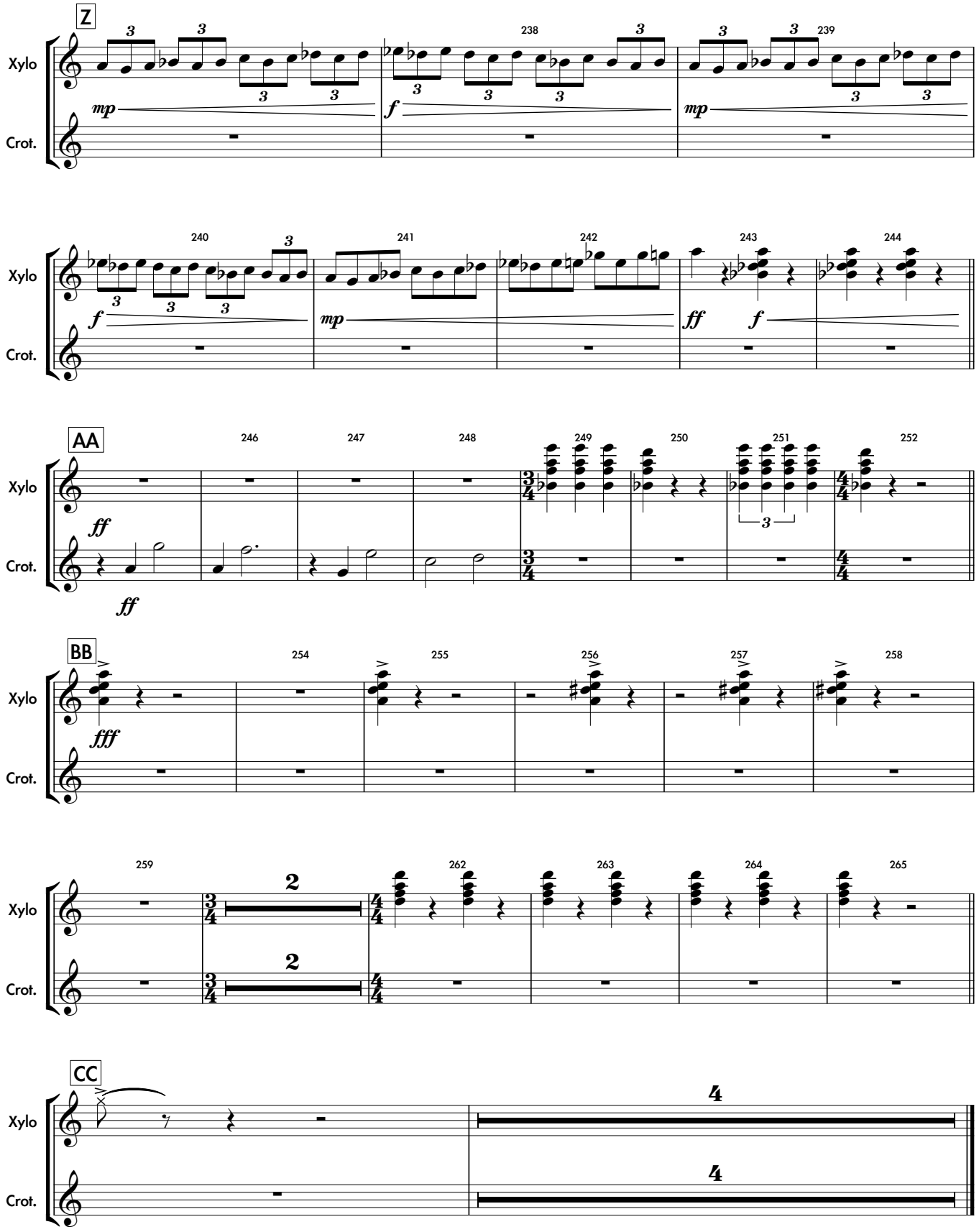
Z
Xylo
Crot.
mp
238
f
239
mp
240
f
241
mp
242
243
ff
f
244
AA
246
247
248
249
250
251
252
ff
ff
BB
254
255
256
257
258
fff
259
2
2
262
263
264
265
CC
4
4

Glockenspiel

Kraken

World Class Version

Andrew Markworth

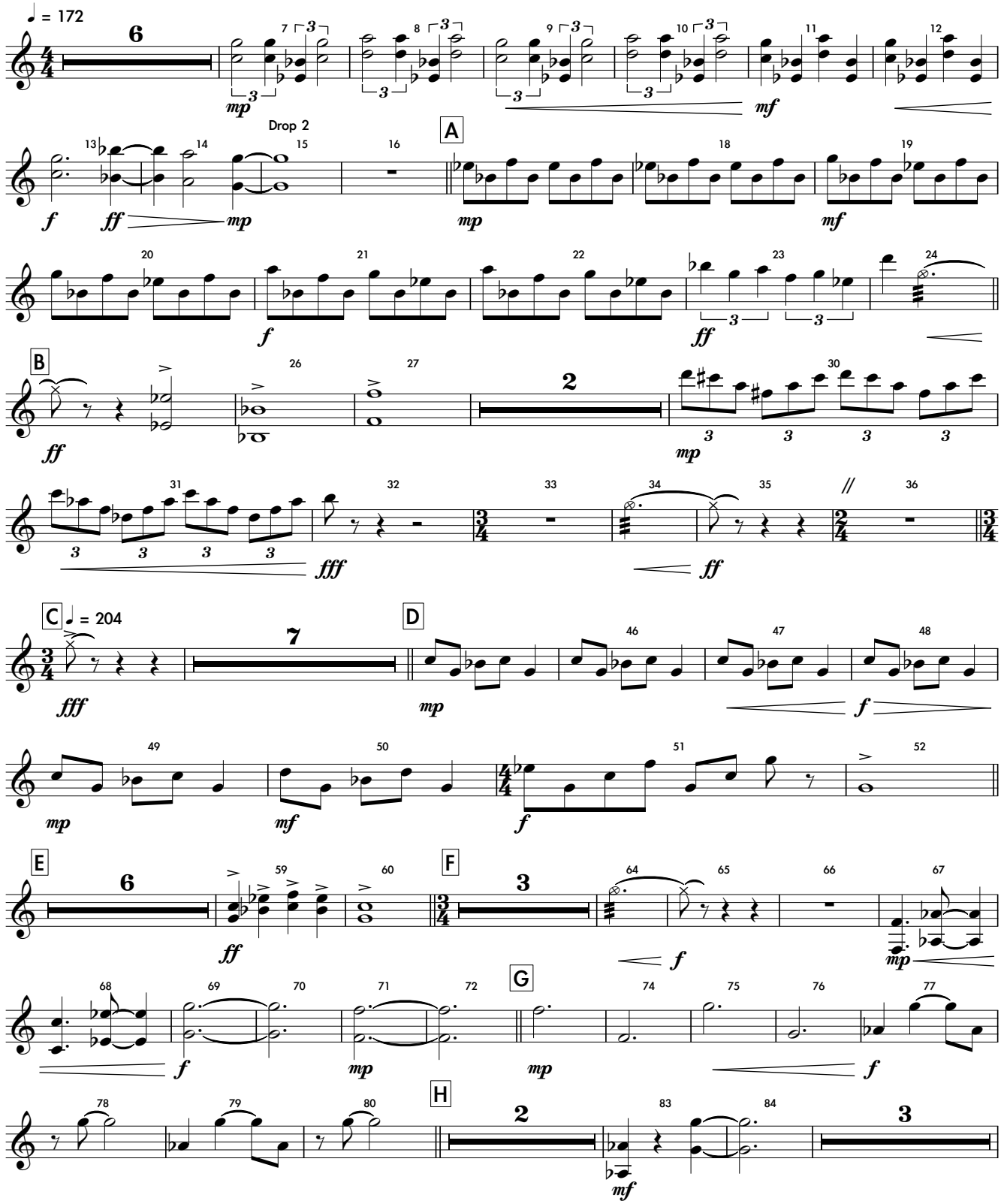

© 2020 Shadow Lake Music, LLC

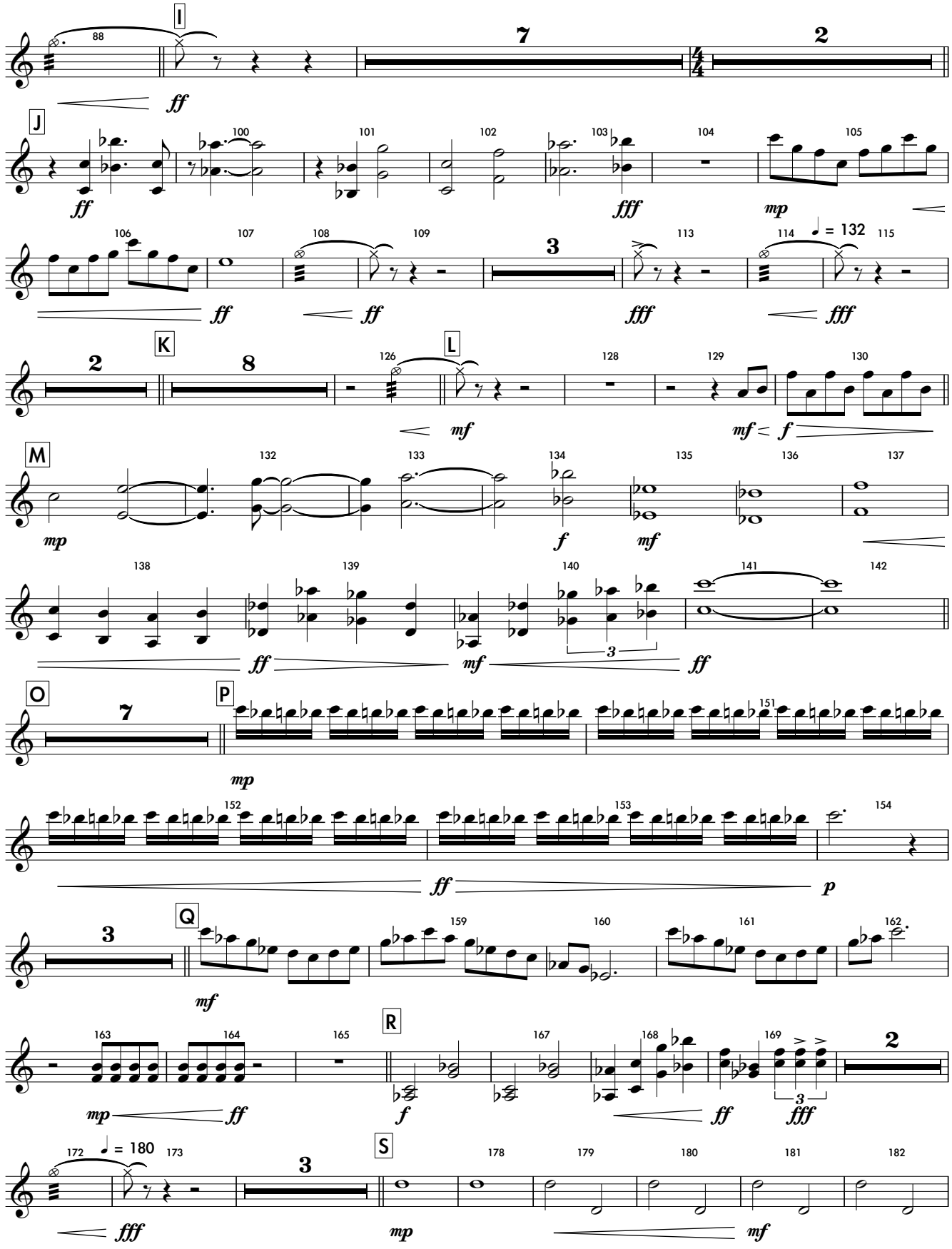
I
J
K
L
M
O
P
Q
R
S
= 132
= 180

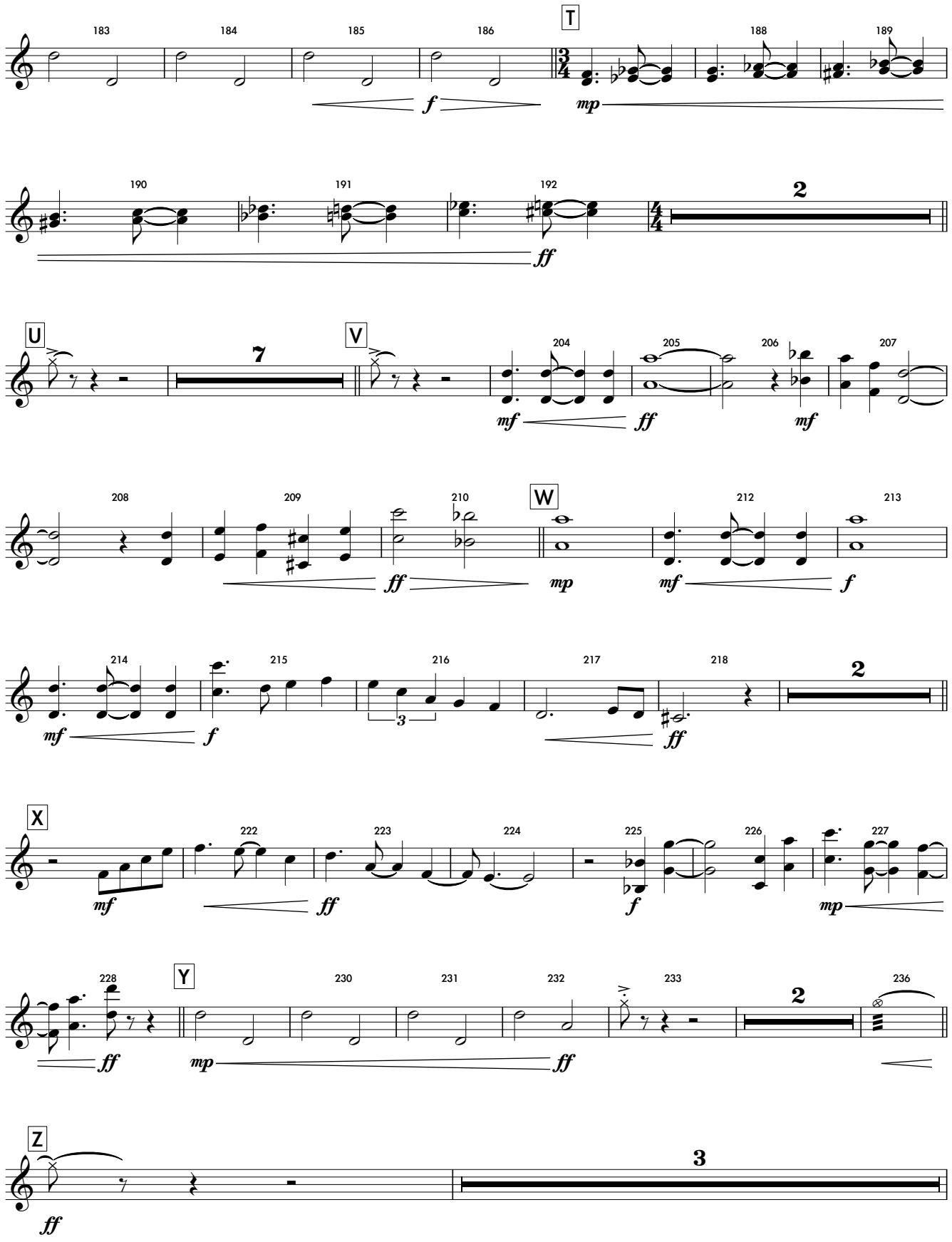
183
184
185
186
T
188
189
f
mp
190
191
192
2
ff
U
7
V
204
205
206
207
mf
ff
mf
208
209
210
W
212
213
ff
mp
mf
f
214
215
216
217
218
2
mf
f
3
ff
X
222
223
224
225
226
227
mf
ff
f
mp
228
Y
230
231
232
233
2
236
ff
mp
ff
Z
3
ff

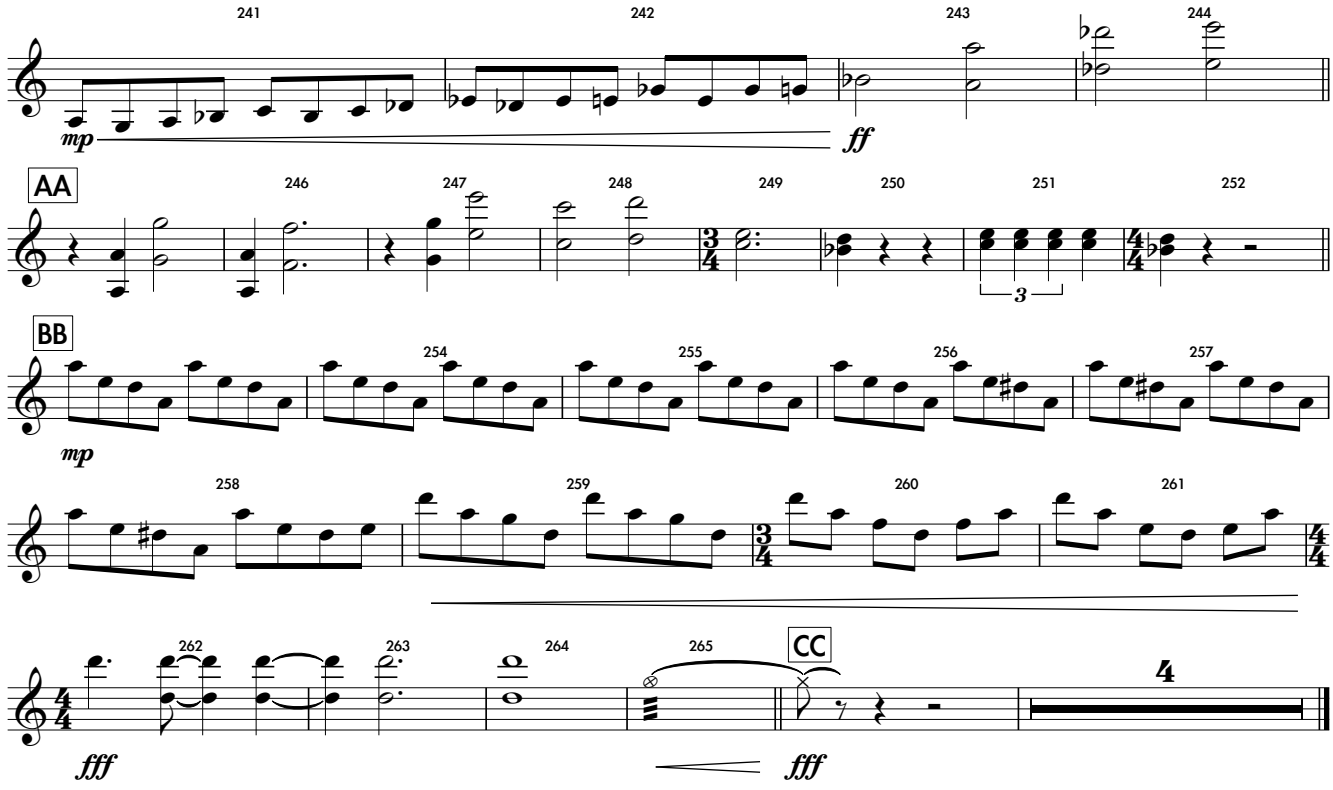
241
242
243
244
mp
ff
AA
246
247
248
249
250
251
252
3
BB
254
255
256
257
mp
258
259
260
261
262
263
264
265
CC
4
fff
fff

Vibe 1

Kraken

World Class Version

Andrew Markworth

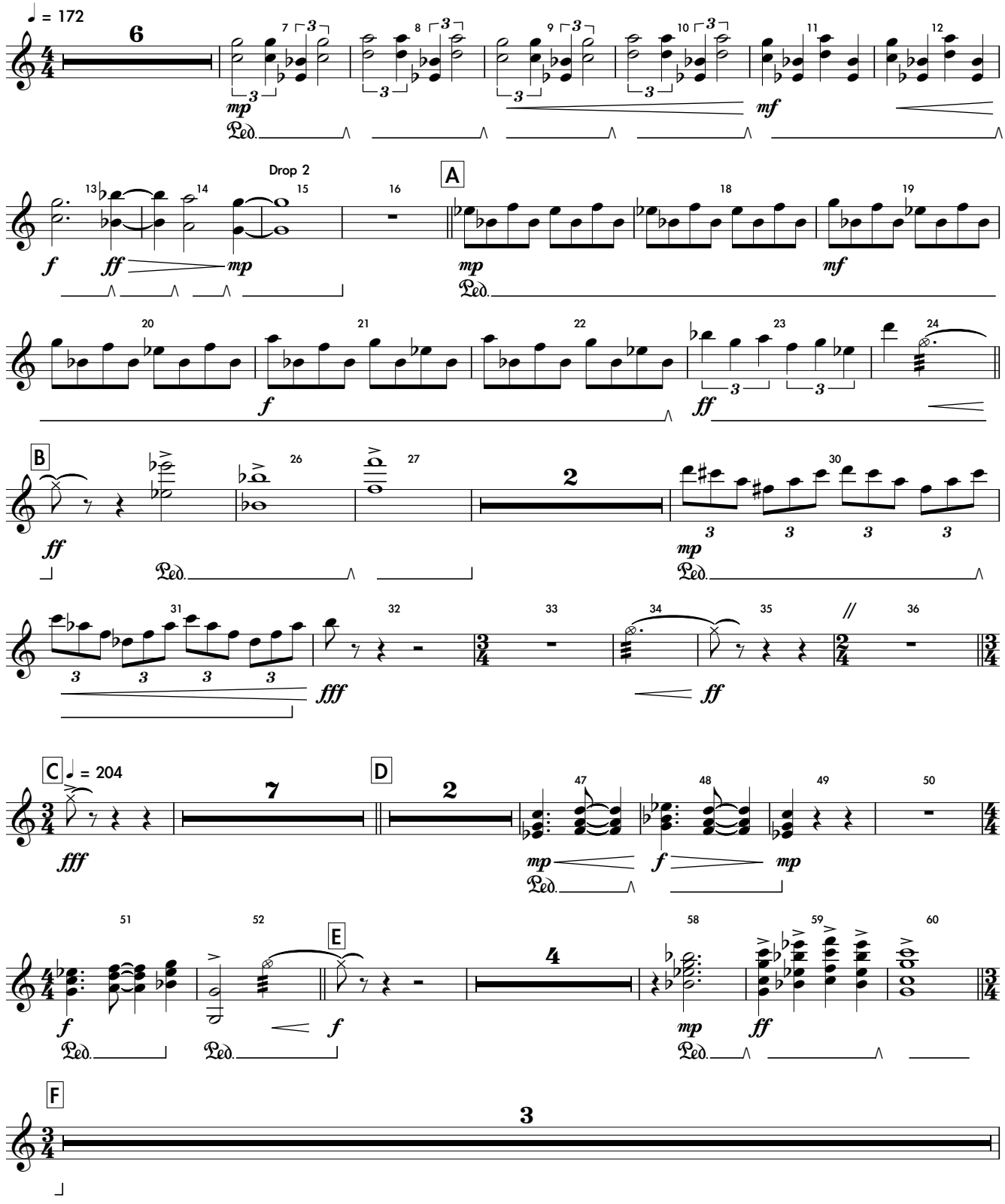

© 2020 Shadow Lake Music, LLC

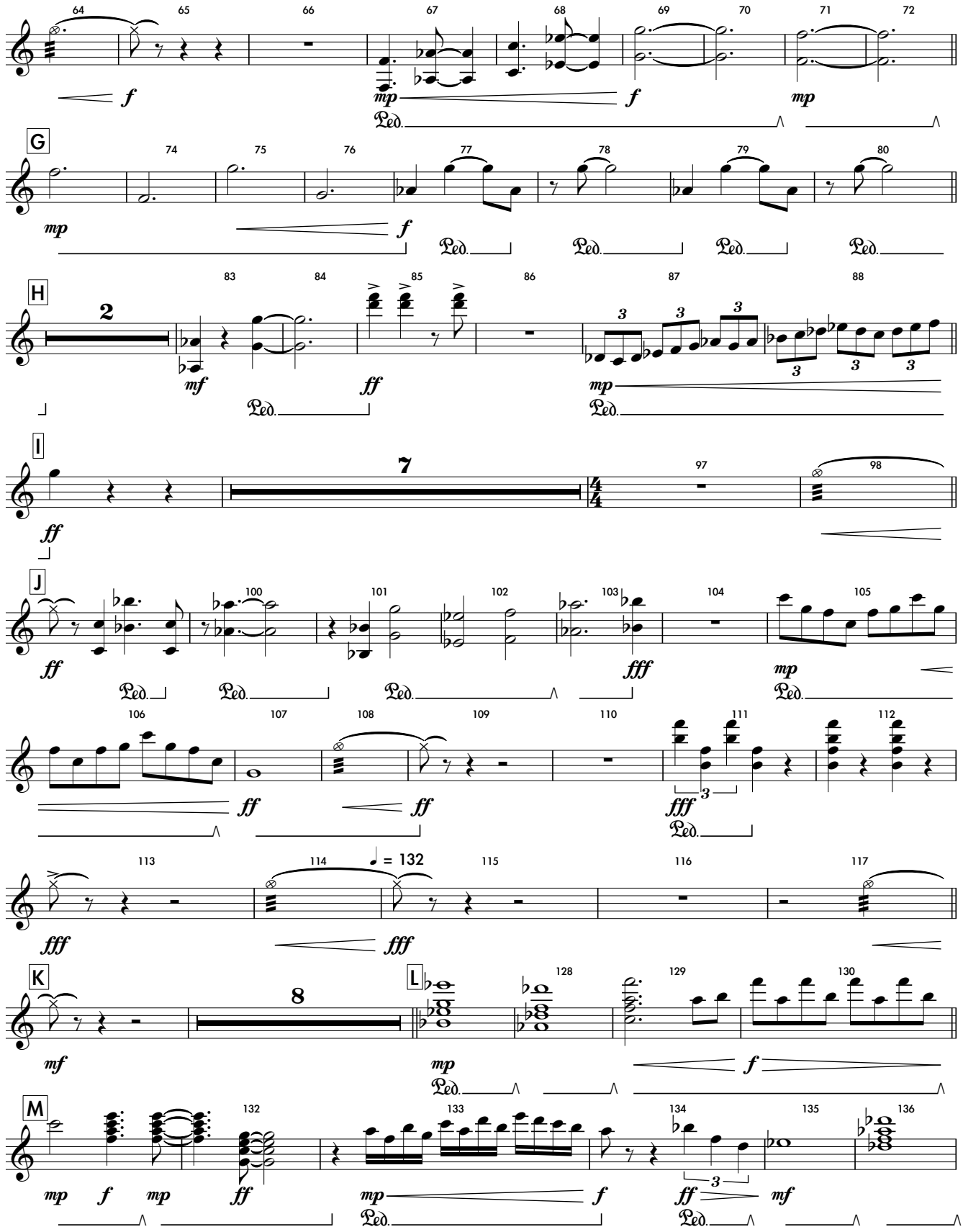
64 65 66 67 68 69 70 71 72
f mp f mp
Ped.
G
74 75 76 77 78 79 80
mp f
Ped. Ped. Ped. Ped.
H
2
83 84 85 86 87 88
mf ff mp
Ped. Ped.
I
7
97 98
ff
J
100 101 102 103 104 105
ff fff mp
Ped. Ped. Ped. Ped.
106 107 108 109 110 111 112
ff ff fff
Ped.
113 114 115 116 117
♩ = 132
fff fff
K
8
L
128 129 130
mf mp f
Ped.
M
132 133 134 135 136
mp f mp ff mp f ff mf
Ped. Ped.

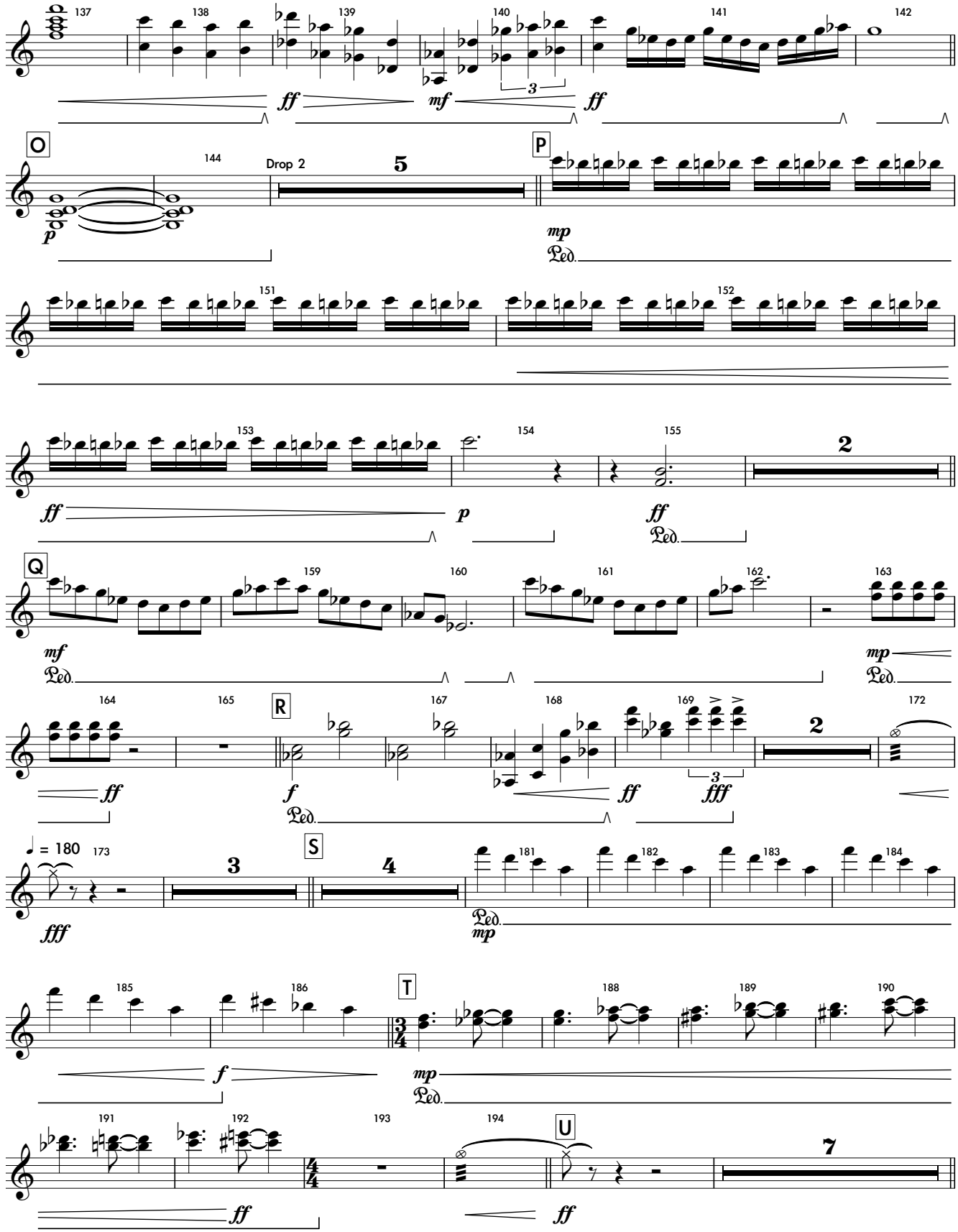
137
138
139
140
141
142
ff
mf
3
ff
O
144
Drop 2
5
P
p
mp
Ped.
151
152
153
154
155
2
ff
p
ff
Ped.
Q
159
160
161
162
163
mf
Ped.
mp
Ped.
164
165
R
167
168
169
172
2
ff
f
Ped.
ff
3
fff
= 180
173
3
S
4
181
182
183
184
fff
Ped.
mp
185
186
T
188
189
190
f
mp
Ped.
191
192
193
194
U
7
ff
ff

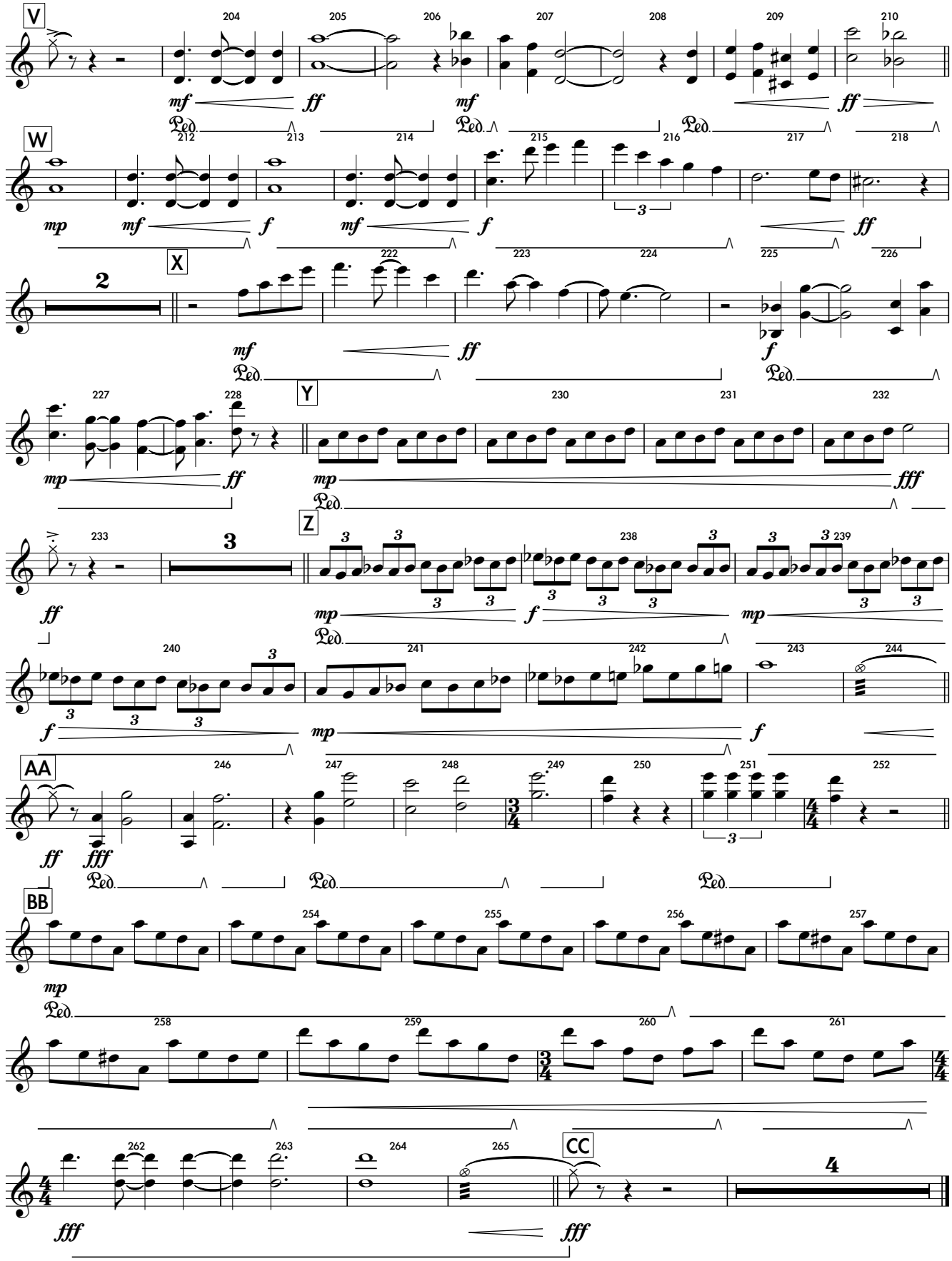
V
W
X
Y
Z
AA
BB
CC
mf
ff
mp
f
fff
Ped.

Vibe 2

Kraken

World Class Version

Andrew Markworth

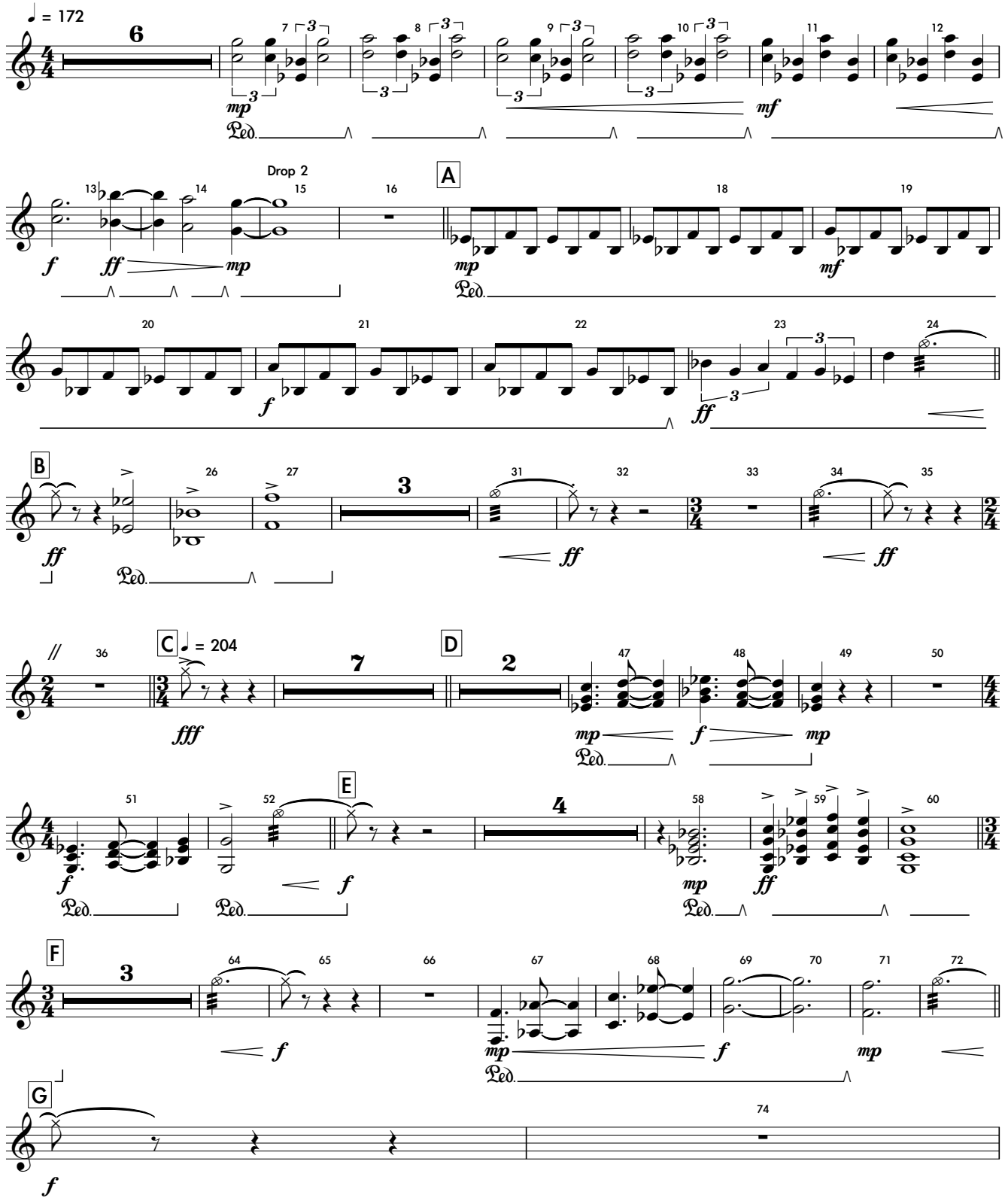

© 2020 Shadow Lake Music, LLC

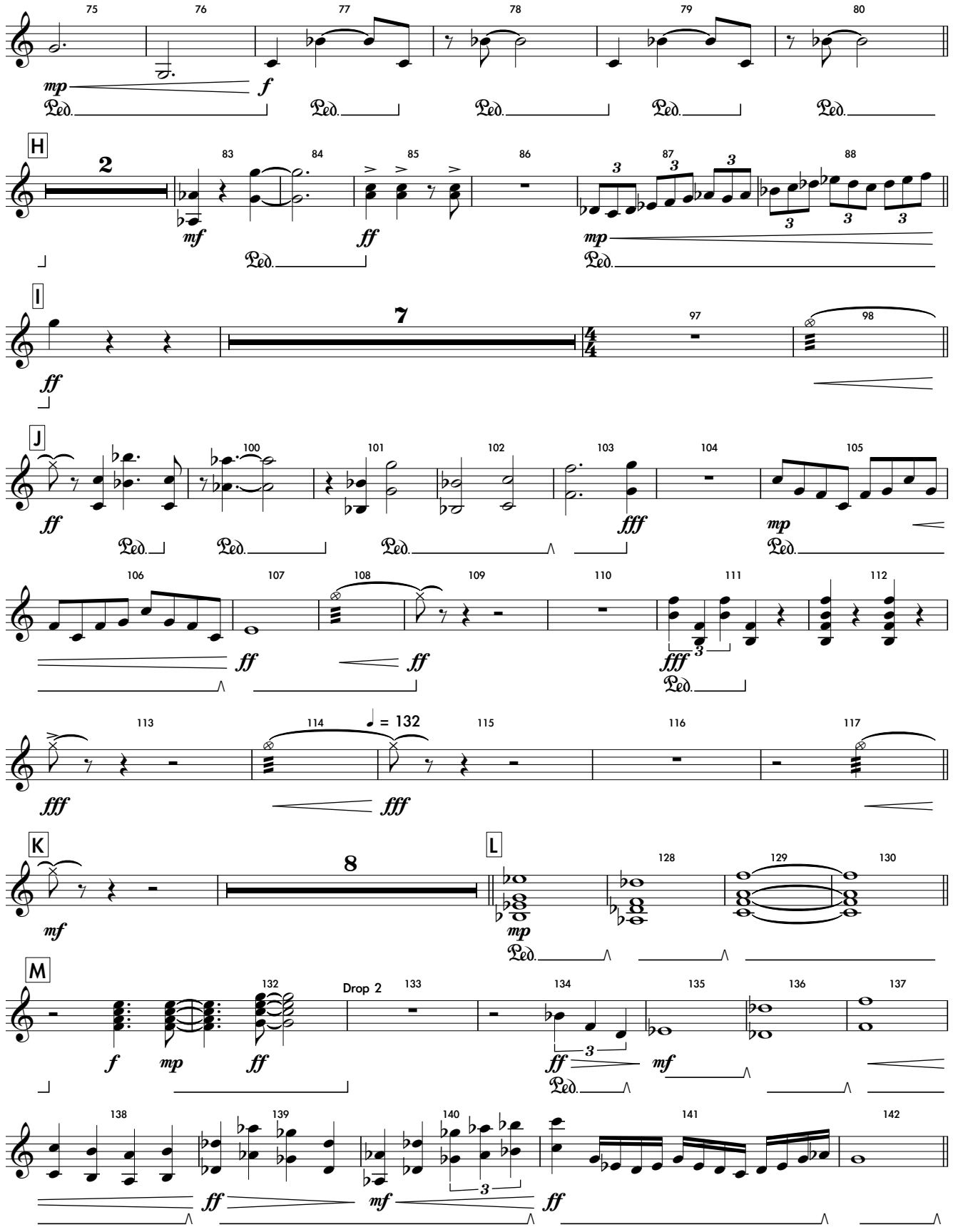
H
I
J
K
L
M
Drop 2
♩ = 132

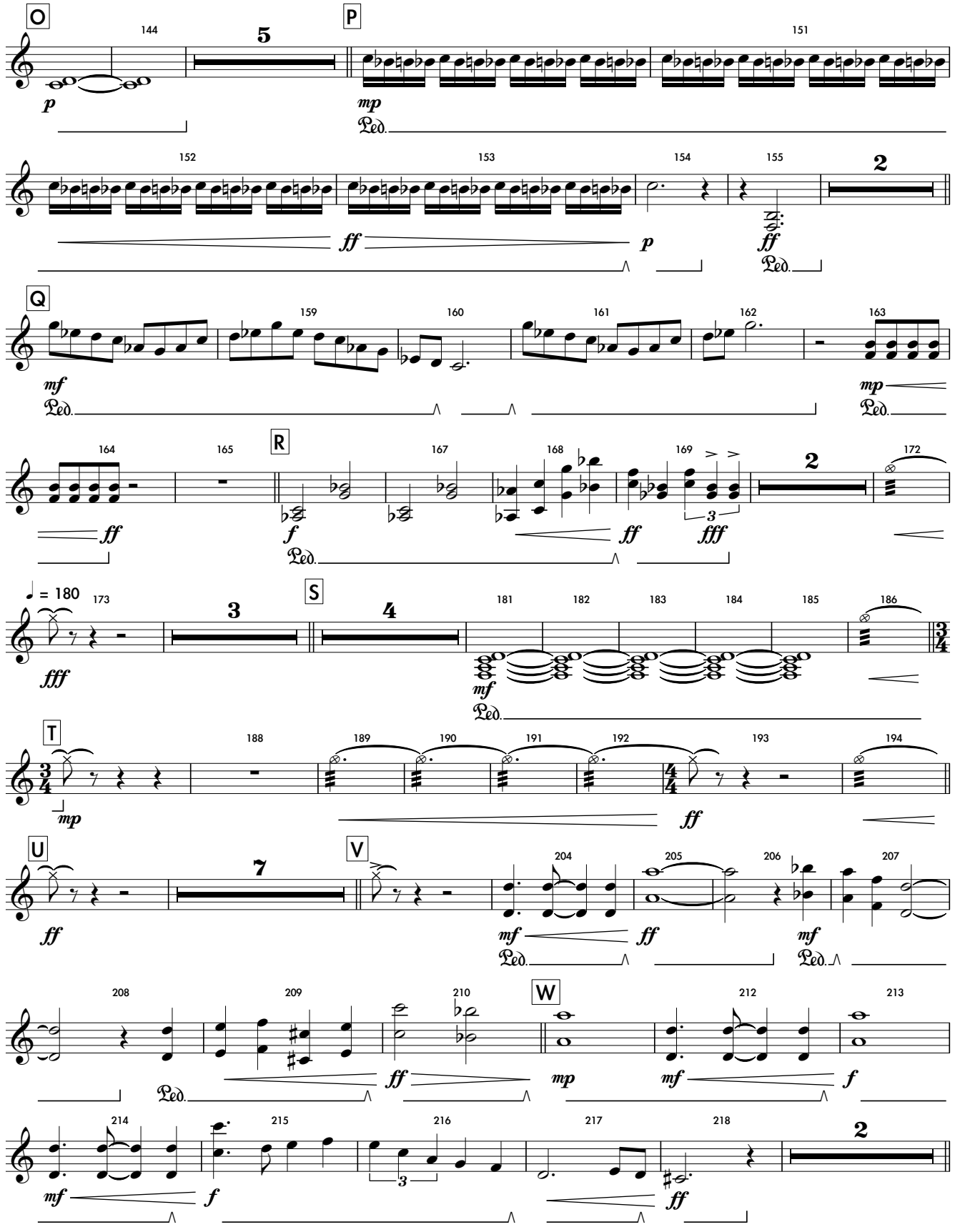
O
144
5
P
151
p
mp
Ped.
152
153
154
155
2
ff
p
ff
Ped.
Q
159
160
161
162
163
mf
Ped.
mp
Ped.
164
165
R
167
168
169
2
172
ff
f
Ped.
ff
fff
3
♩ = 180
173
3
S
4
181
182
183
184
185
186
fff
mf
Ped.
T
188
189
190
191
192
193
194
mp
ff
U
7
V
204
205
206
207
ff
mf
ff
mf
Ped.
Ped.
208
209
210
W
212
213
Ped.
ff
mp
mf
f
214
215
216
217
218
2
mf
f
3
ff

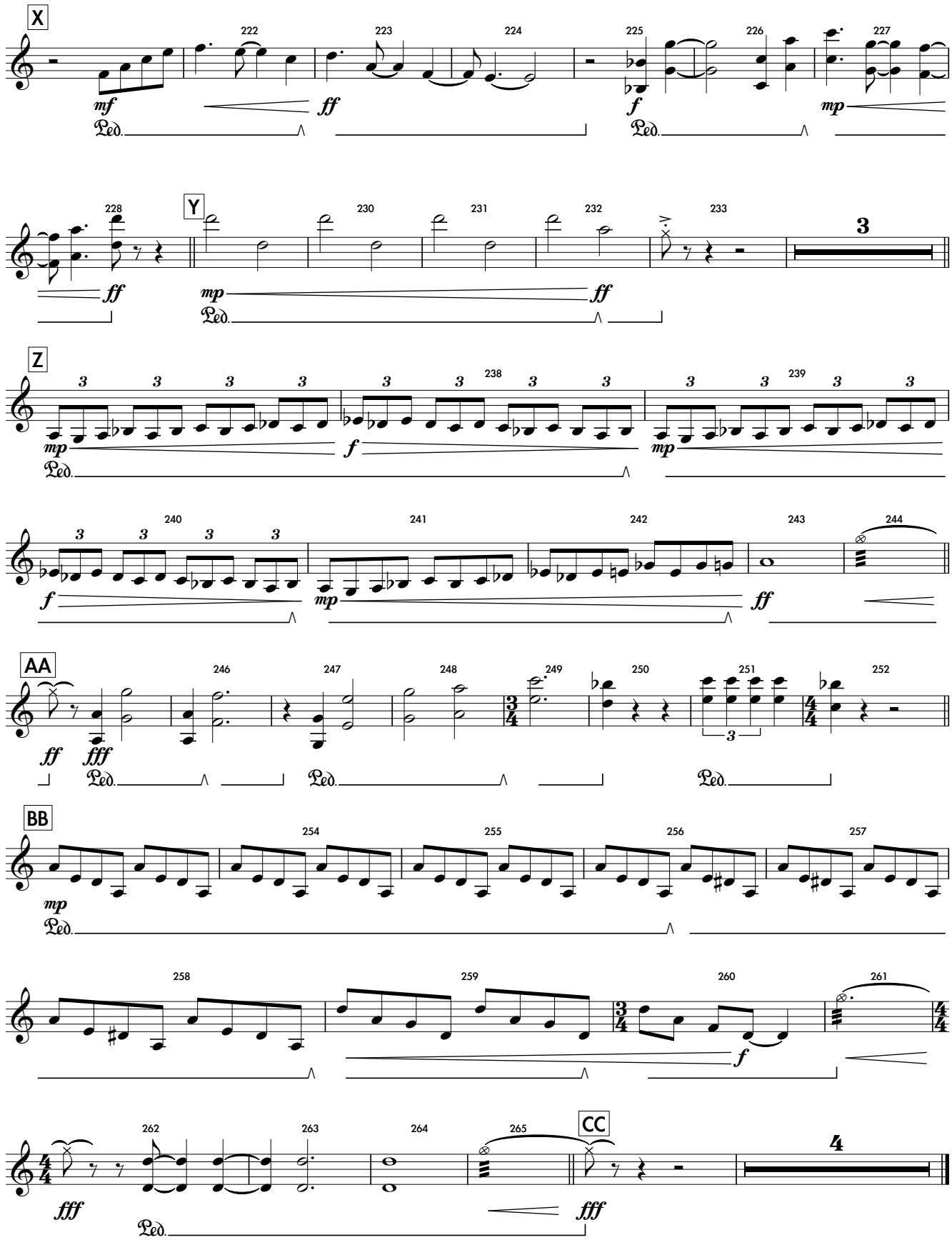
X
222
223
224
225
226
227
mf
ff
f
mp
Ped.
228
Y
230
231
232
233
3
ff
mp
Z
238
239
240
241
242
243
244
AA
246
247
248
249
250
251
252
fff
BB
254
255
256
257
258
259
260
261
CC
262
263
264
265
4

Synth 1

Kraken

World Class Version

Andrew Markworth

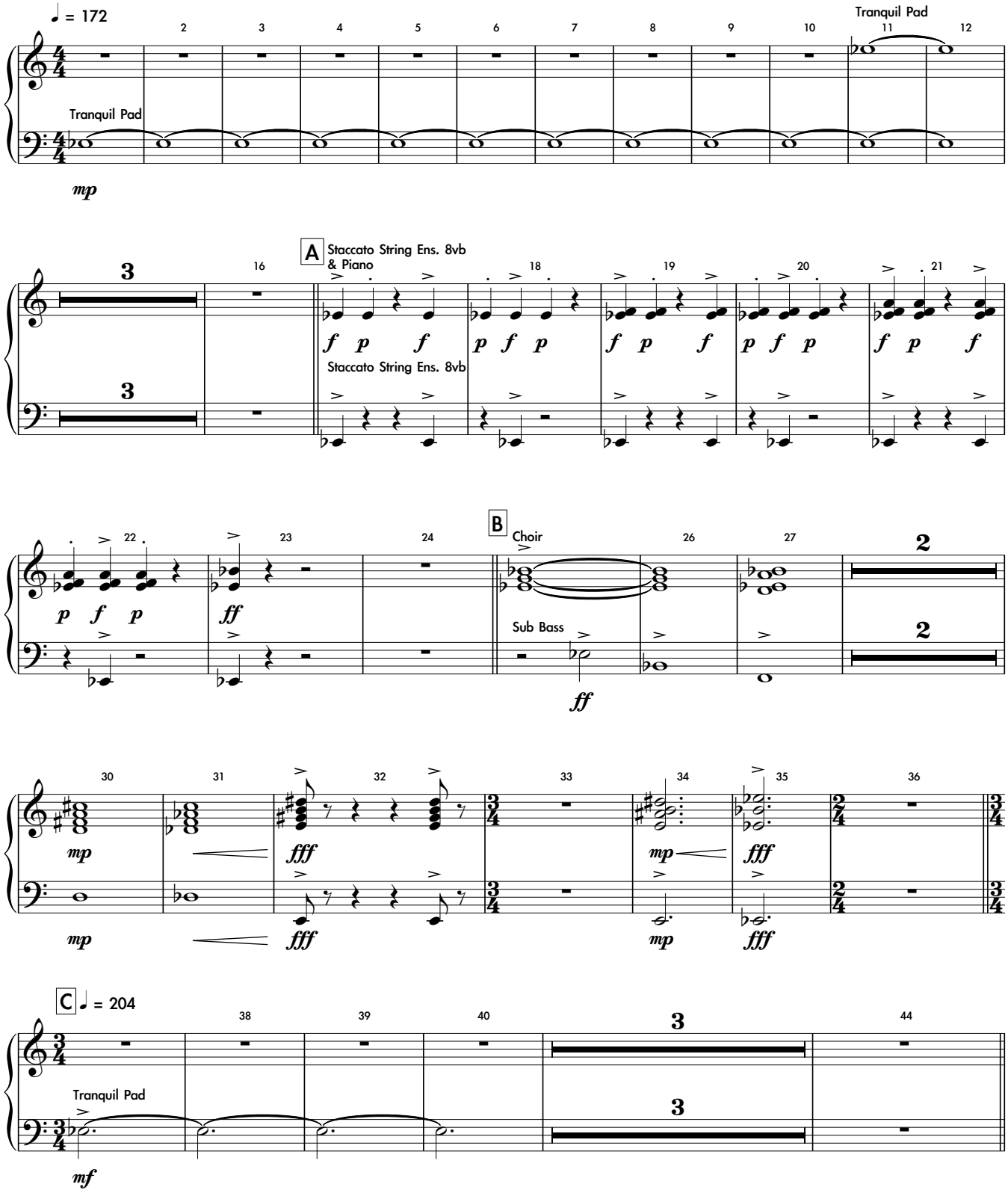

© 2020 Shadow Lake Music, LLC

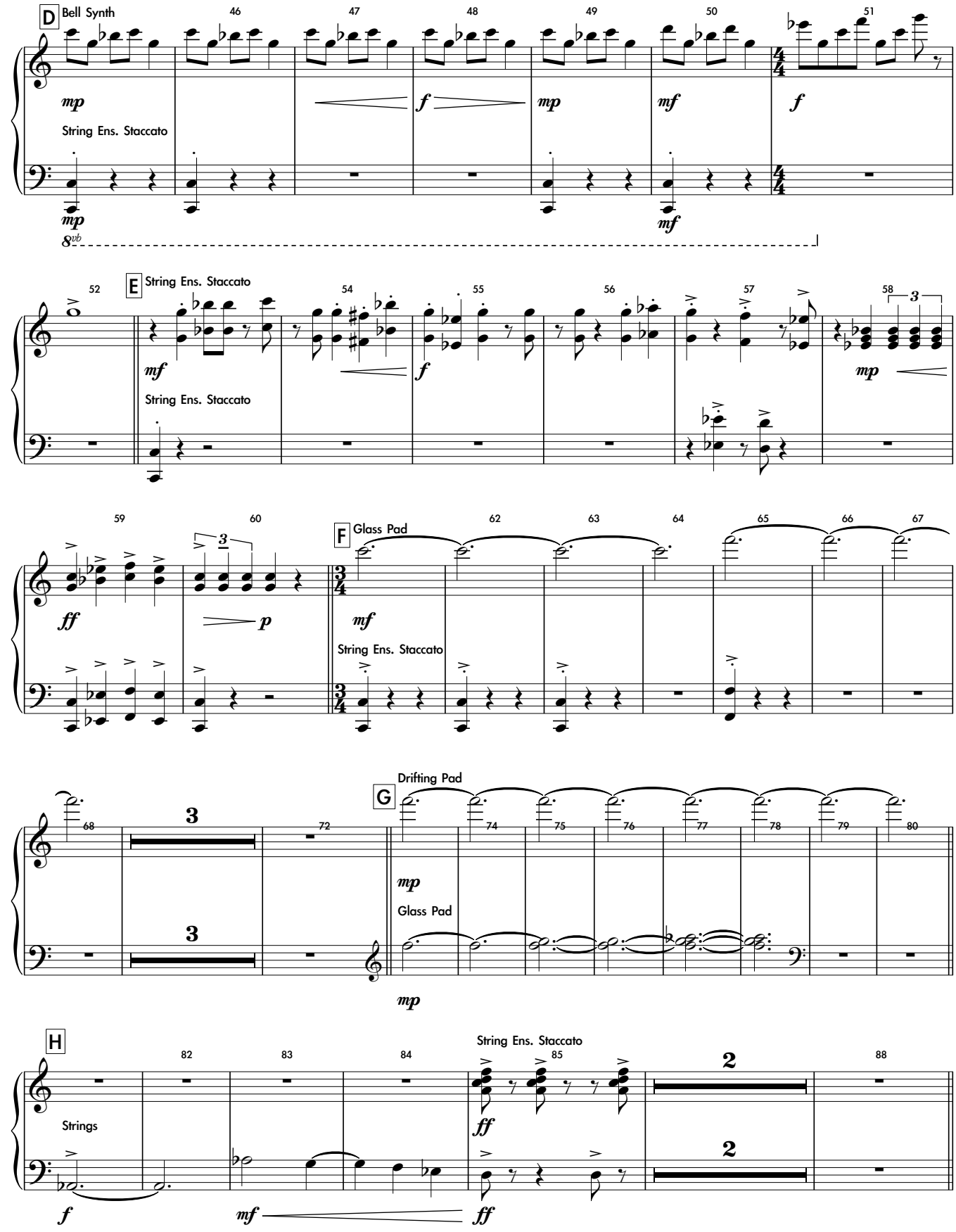
D
Bell Synth
46
47
48
49
50
51
mp
f
mp
mf
f
String Ens. Staccato
mp
mf
8vb
52
E
String Ens. Staccato
54
55
56
57
58
3
mf
f
mp
String Ens. Staccato
59
60
F
Glass Pad
62
63
64
65
66
67
ff
p
3
mf
String Ens. Staccato
68
3
72
G
Drifting Pad
74
75
76
77
78
79
80
mp
Glass Pad
3
mp
H
String Ens. Staccato
82
83
84
85
88
2
Strings
ff
2
f
mf
ff

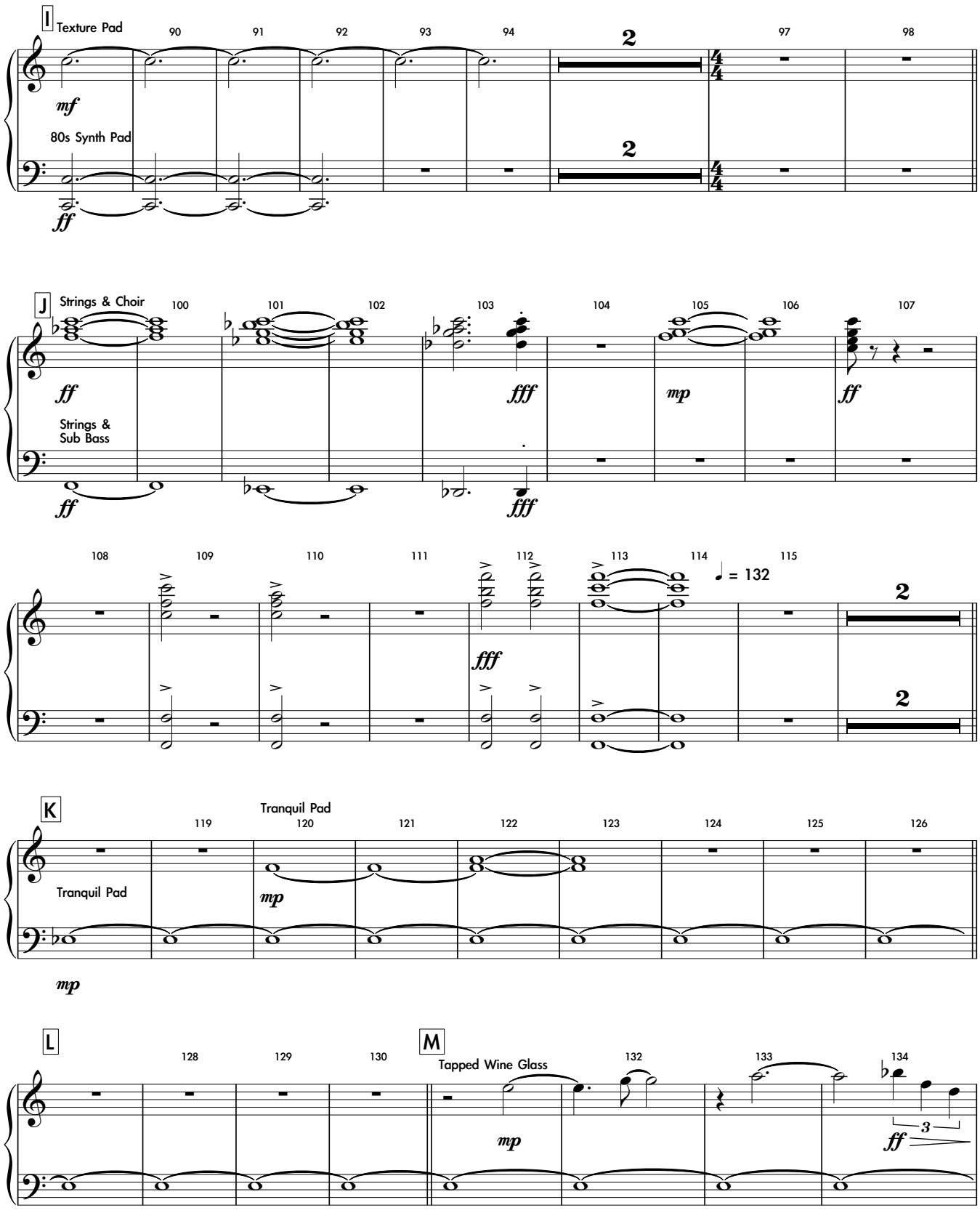
I
Texture Pad
80s Synth Pad
J
Strings & Choir
Strings &
Sub Bass
= 132
K
Tranquil Pad
Tranquil Pad
L
M
Tapped Wine Glass

V.S.

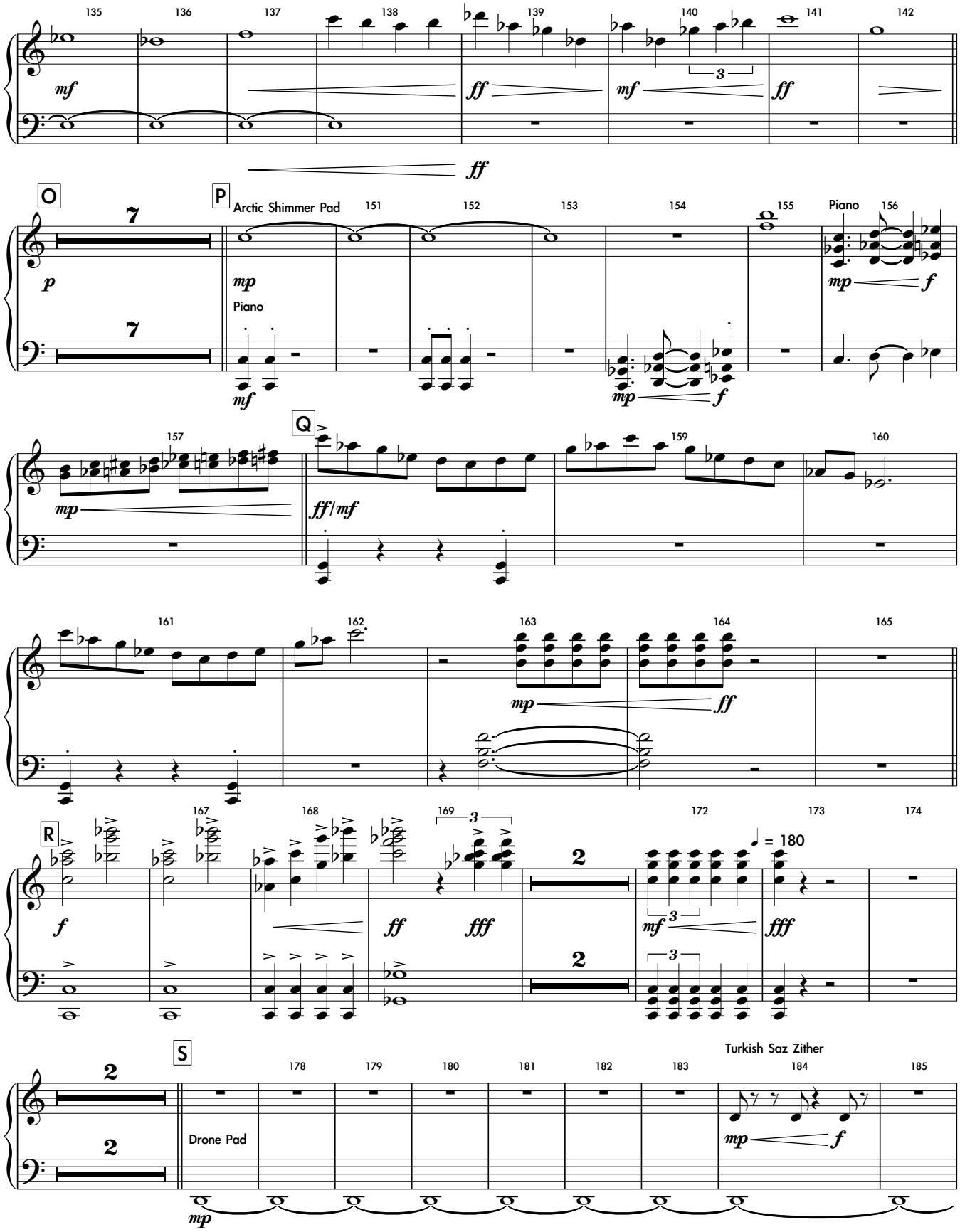
135
136
137
138
139
140
141
142
mf
ff
mf
ff
ff
O
7
7
p
P
Arctic Shimmer Pad
151
152
153
154
155
Piano
156
mp
f
mp
Piano
mf
mp
f
157
Q
160
mp
ff/mf
161
162
163
164
165
mp
ff
R
167
168
169
172
173
174
♩ = 180
f
ff
fff
mf
fff
S
178
179
180
181
182
183
184
185
Turkish Saz Zither
Drone Pad
mp
mp
f

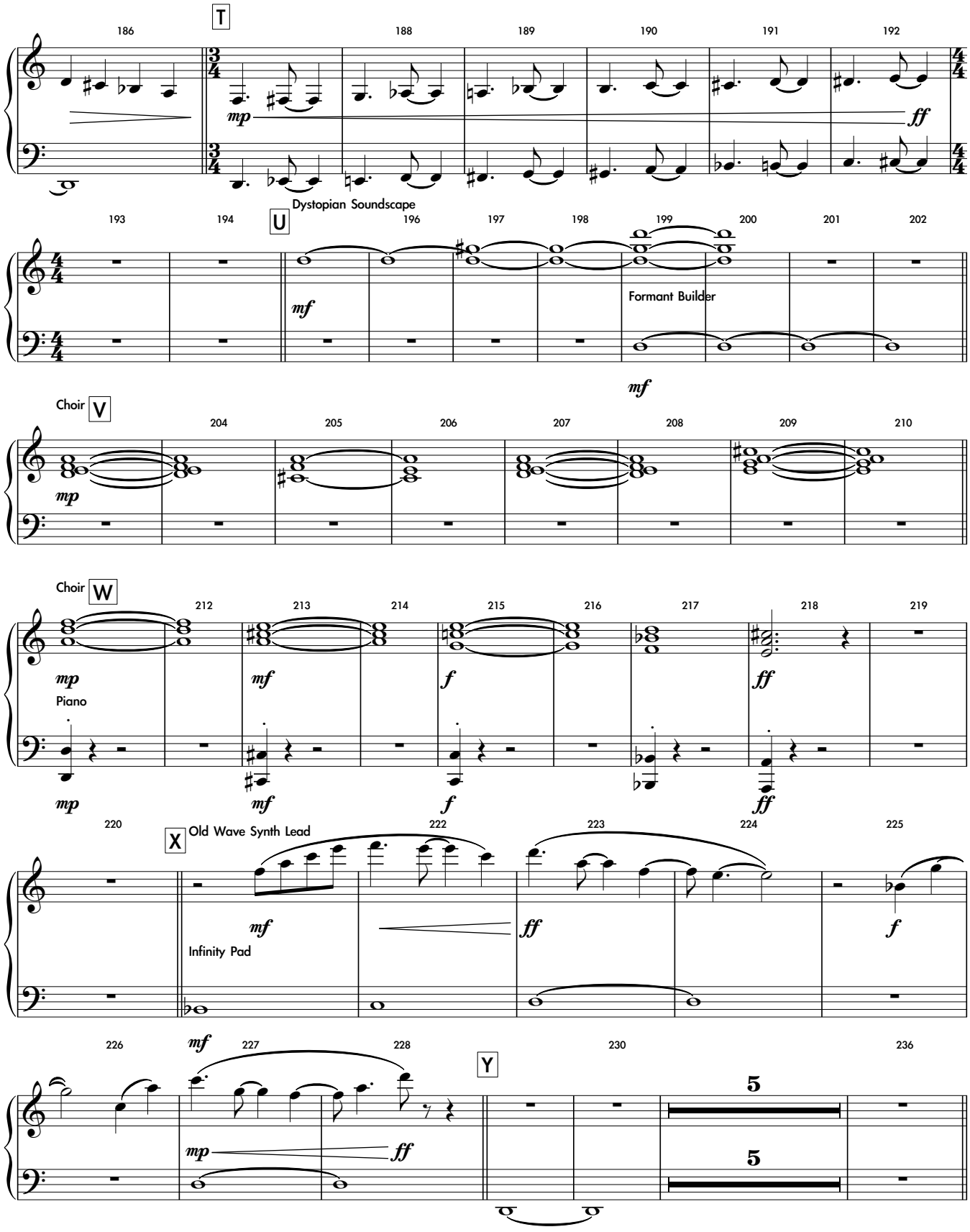
T
186
188
189
190
191
192
mp
ff
Dystopian Soundscape
U
193
194
196
197
198
199
200
201
202
mf
Formant Builder
mf
Choir
V
204
205
206
207
208
209
210
mp
Choir
W
212
213
214
215
216
217
218
219
mp
mf
f
ff
Piano
mp
mf
f
ff
220
X
Old Wave Synth Lead
222
223
224
225
mf
ff
f
Infinity Pad
226
mf
227
228
Y
230
236
mp
ff
5
5

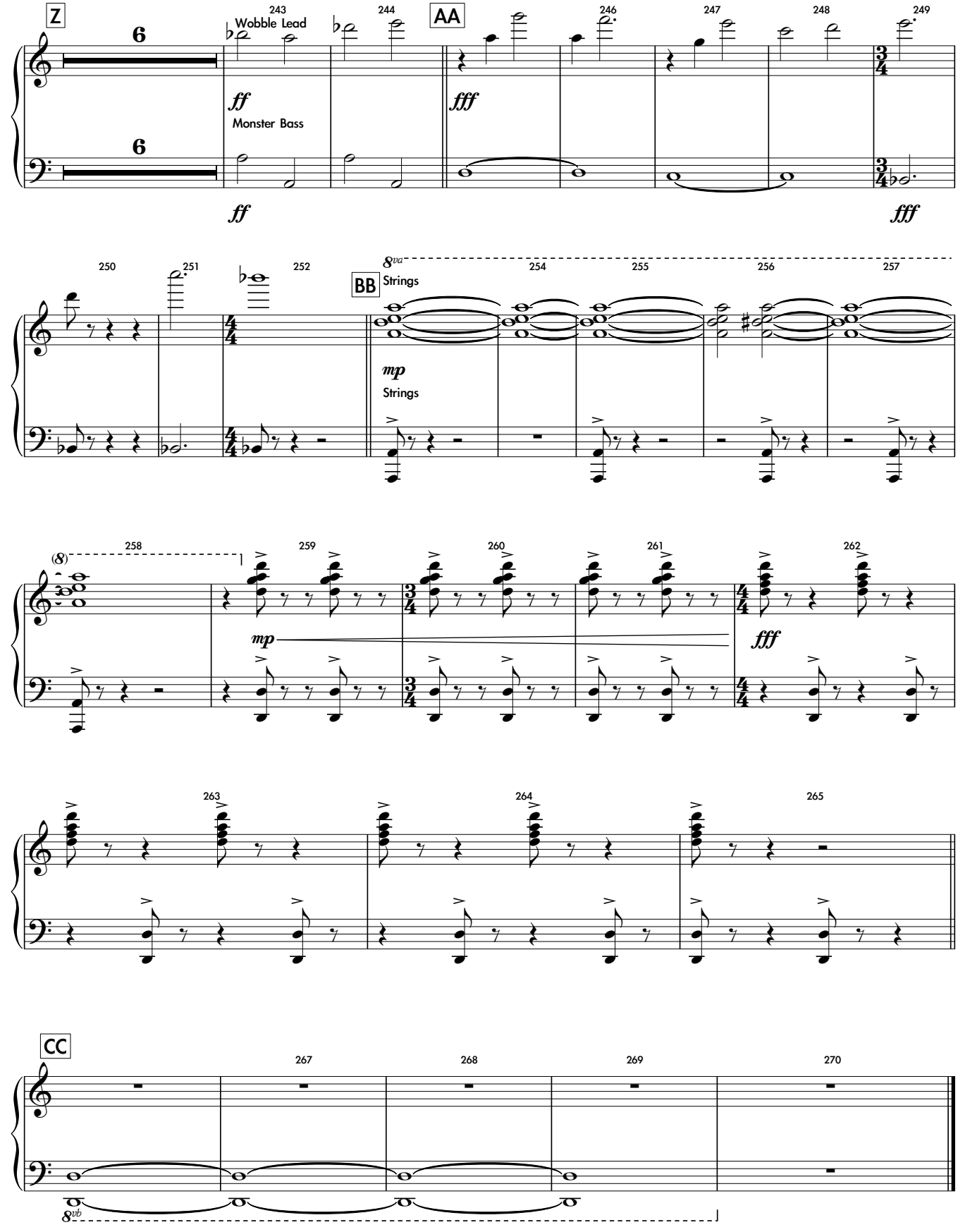
Z
243
Wobble Lead
244
AA
246
247
248
249
6
6
ff
Monster Bass
fff
ff
fff
250
251
252
8va
BB
Strings
254
255
256
257
mp
Strings
(8)
258
259
260
261
262
mp
fff
263
264
265
CC
267
268
269
270
8vb

Synth 2

Kraken

World Class Version

Andrew Markworth

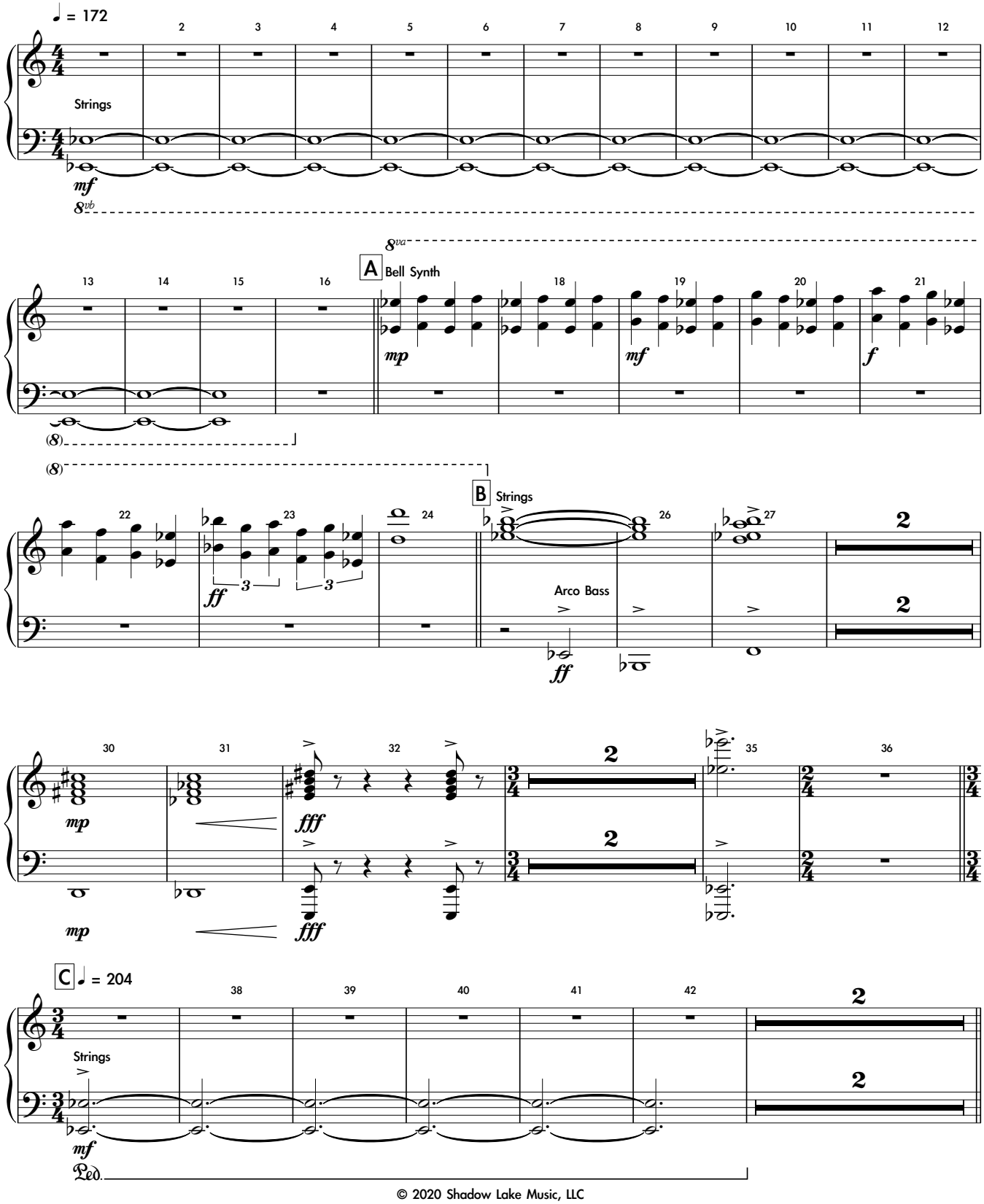

© 2020 Shadow Lake Music, LLC

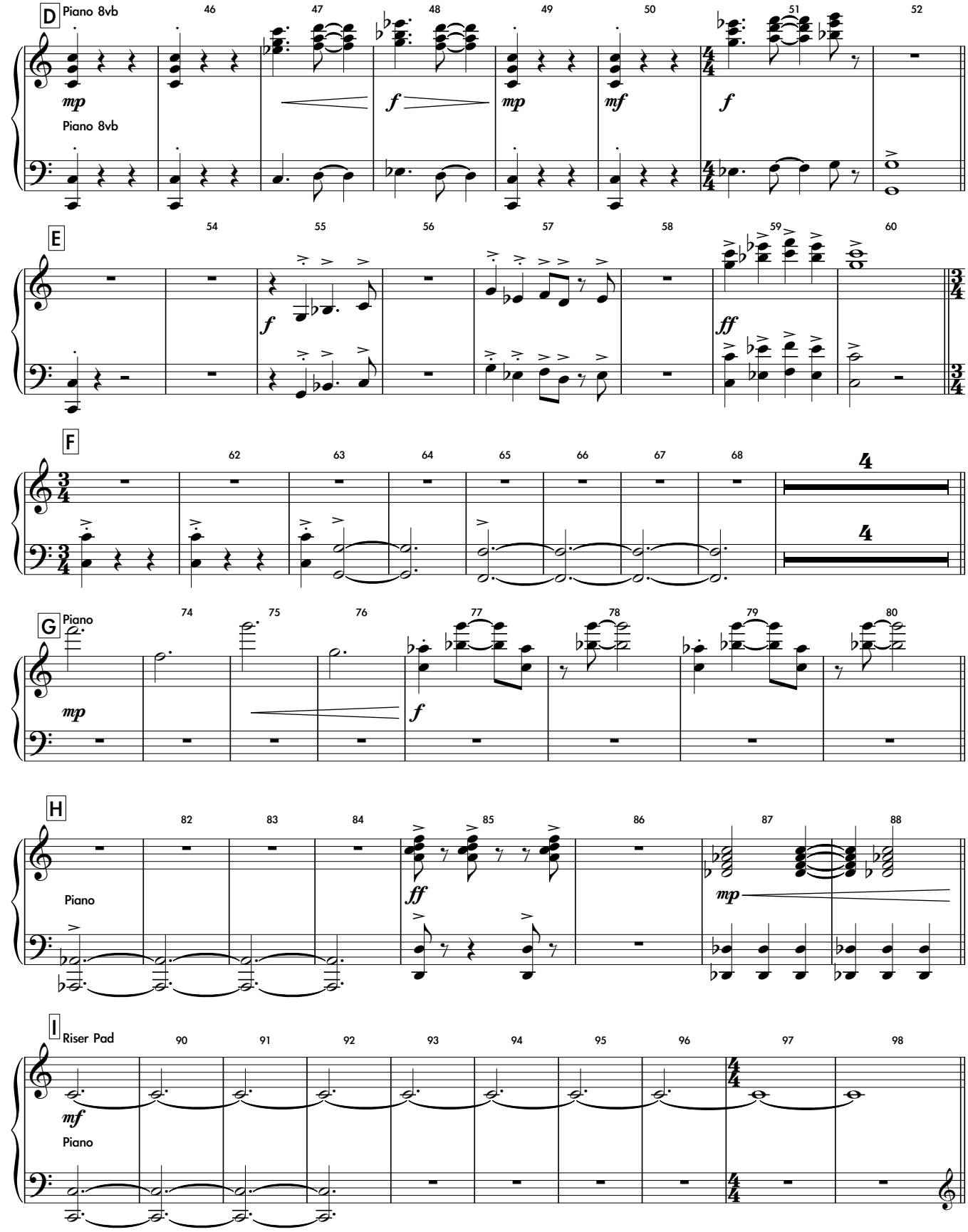
D
Piano 8vb
mp
Piano 8vb
f
mp
mf
f
E
f
ff
F
4
4
G
Piano
mp
f
H
Piano
ff
mp
I
Riser Pad
mf
Piano

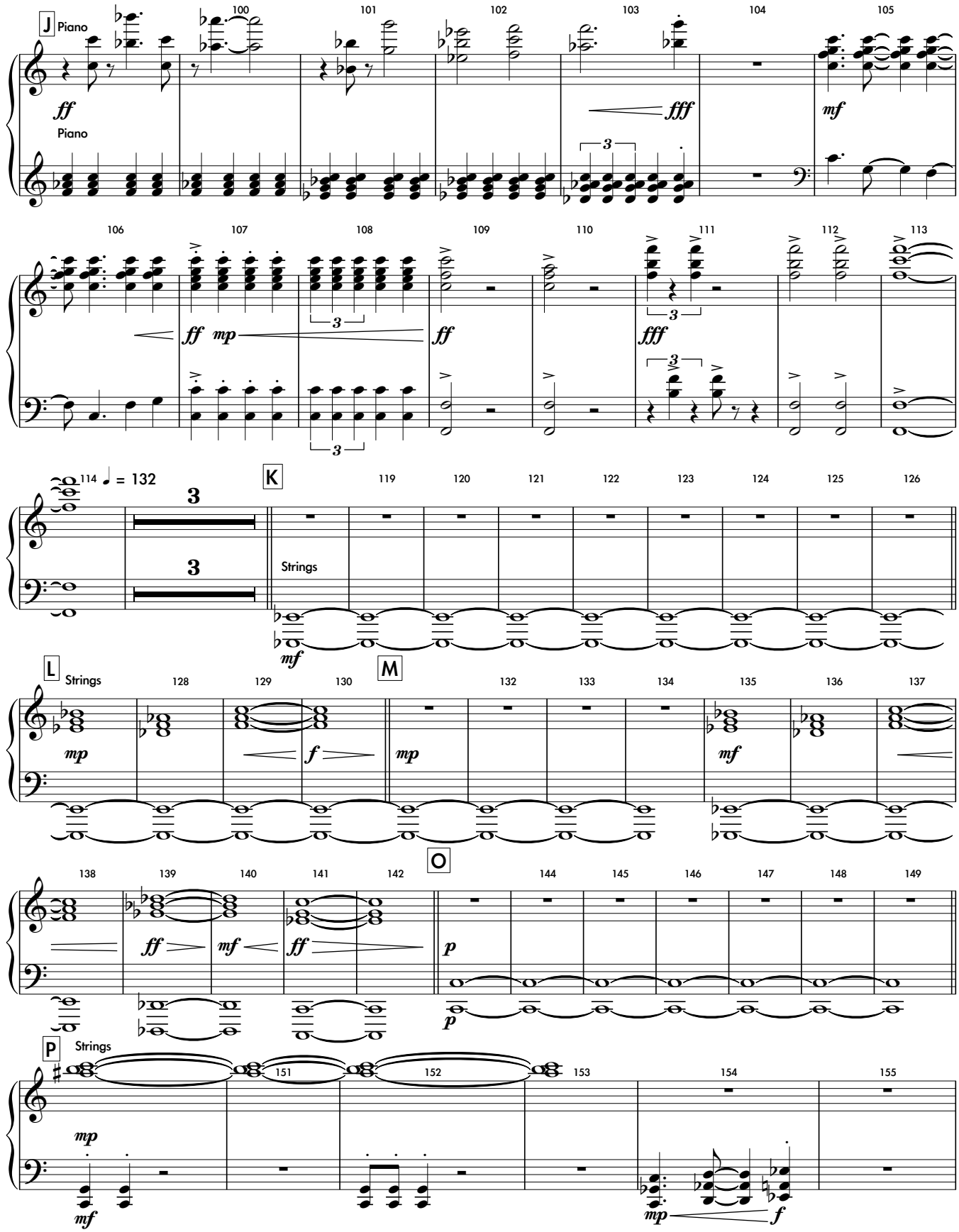
J
Piano
Piano
100
101
102
103
104
105
106
107
108
109
110
111
112
113
114 ♩ = 132
K
Strings
119
120
121
122
123
124
125
126
L
Strings
M
128
129
130
132
133
134
135
136
137
O
138
139
140
141
142
144
145
146
147
148
149
P
Strings
151
152
153
154
155

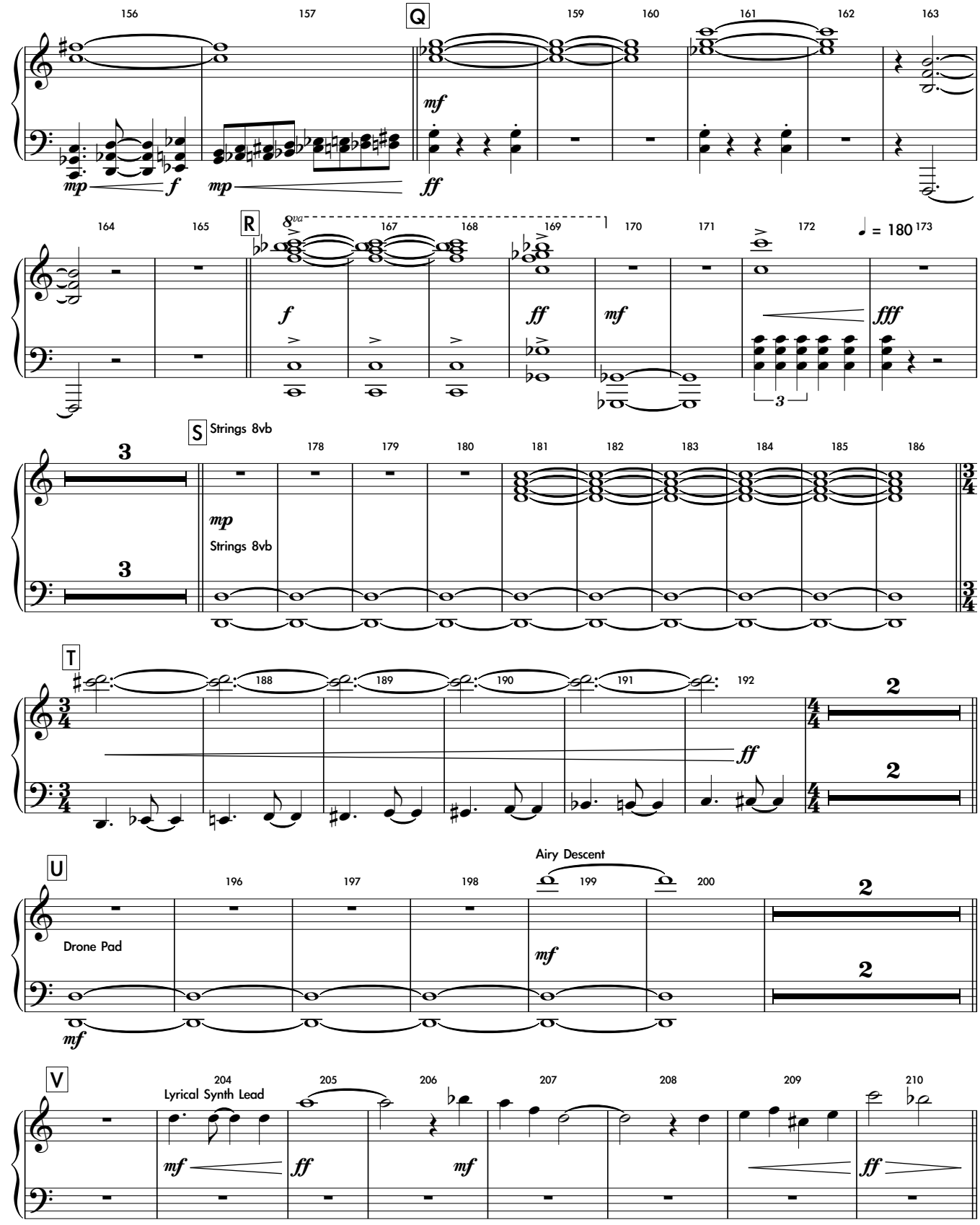
Q
R
S
Strings 8vb
T
U
Drone Pad
Airy Descent
V
Lyrical Synth Lead
♩ = 180

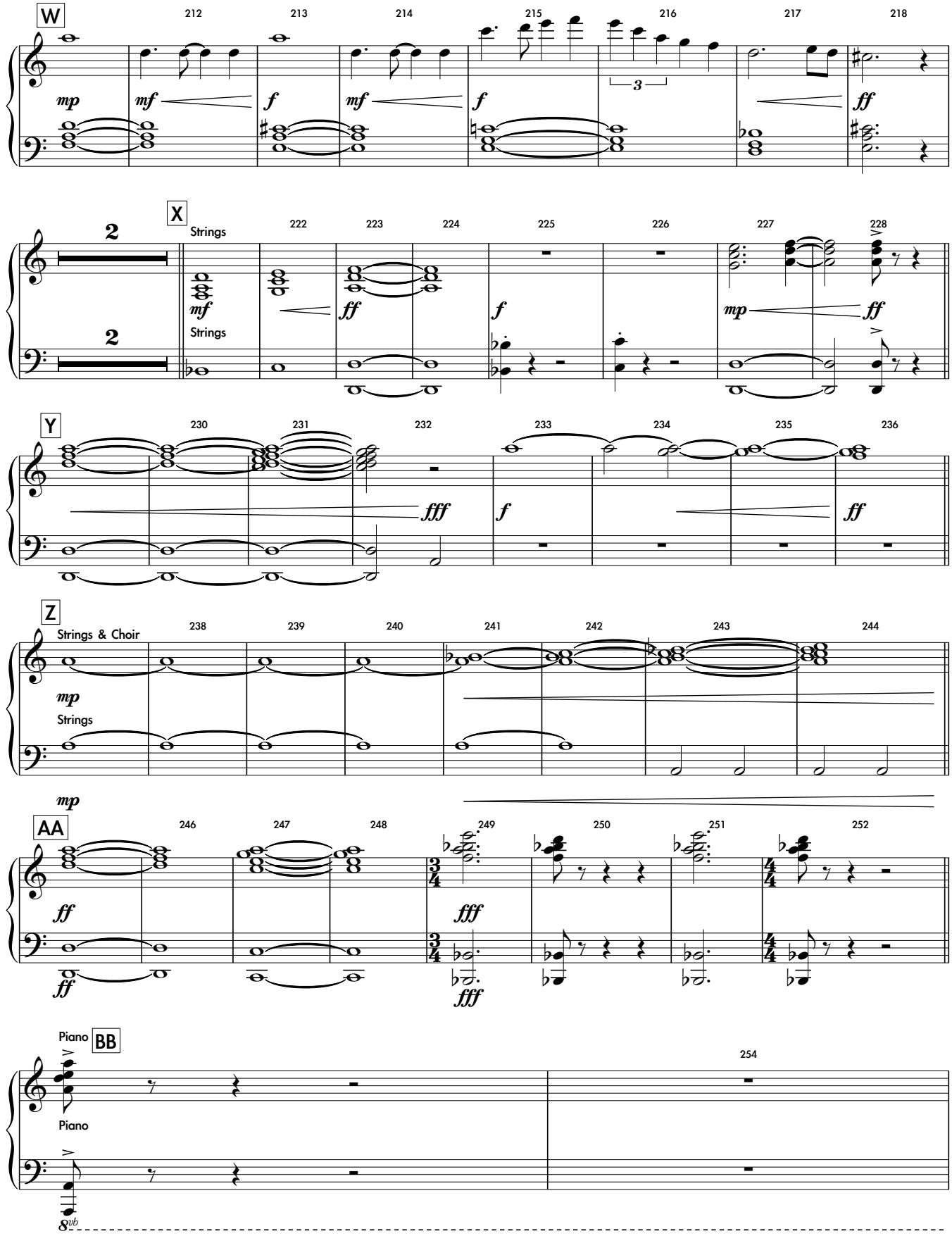
W
212
213
214
215
216
217
218
mp
mf
f
mf
f
3
ff
X
Strings
222
223
224
225
226
227
228
2
2
mf
Strings
ff
f
mp
ff
Y
230
231
232
233
234
235
236
fff
f
ff
Z
Strings & Choir
238
239
240
241
242
243
244
mp
Strings
mp
AA
246
247
248
249
250
251
252
ff
ff
fff
fff
Piano
BB
Piano
254
8vb

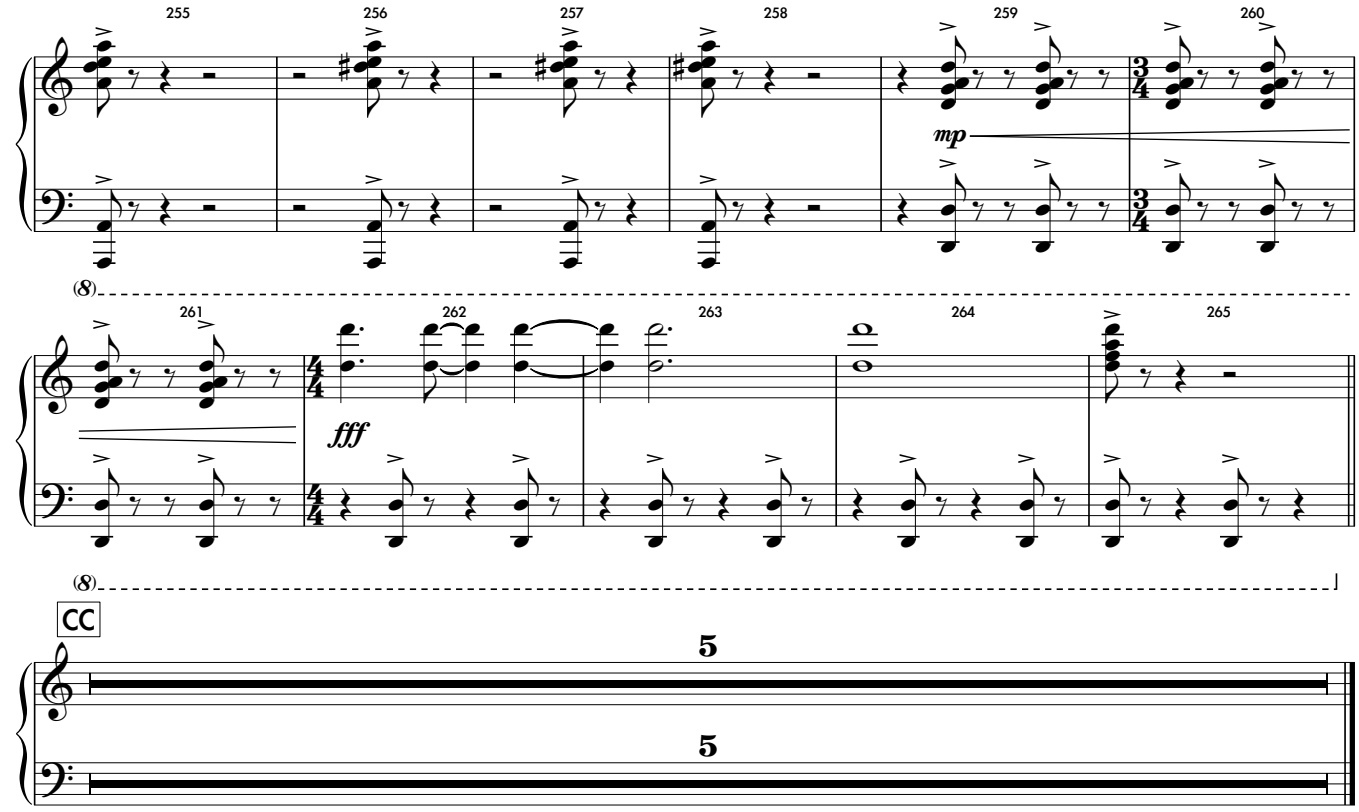
255
256
257
258
259
260
mp
(8)
261
262
263
264
265
fff
(8)

CC
5
5

Sampler

Kraken

World Class Version

Andrew Markworth

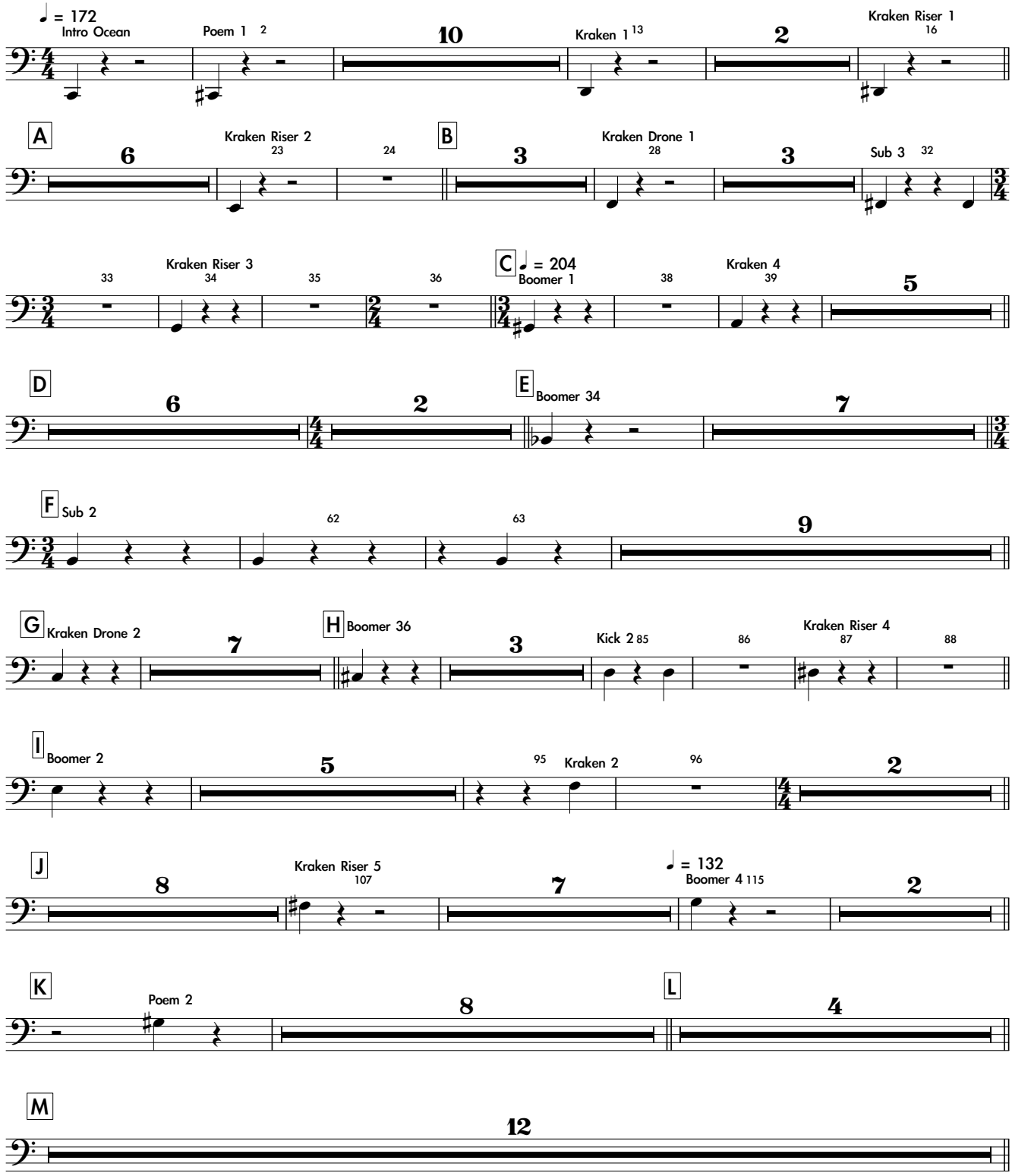

© 2020 Shadow Lake Music, LLC

Kraken - World

Sampler

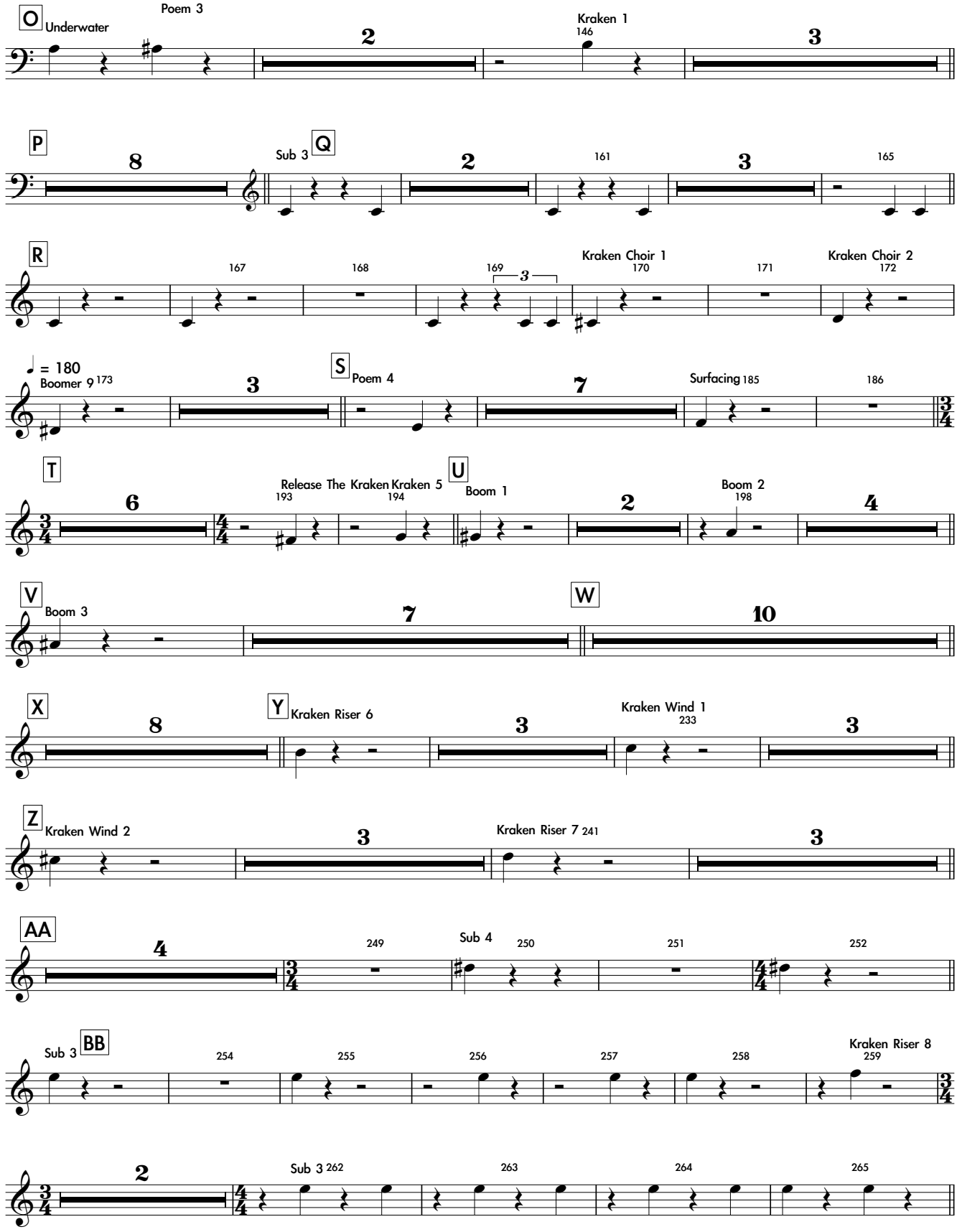

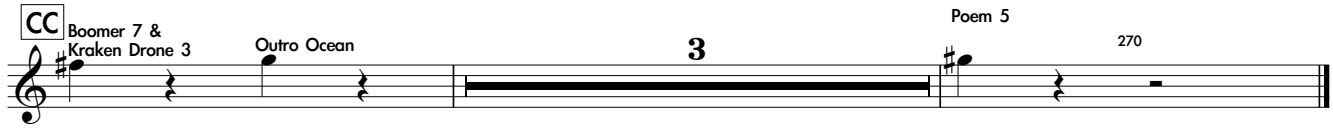
CC
Boomer 7 &
Kraken Drone 3
Outro Ocean
3
Poem 5
270

Bass

Kraken

World Class Version

Andrew Markworth

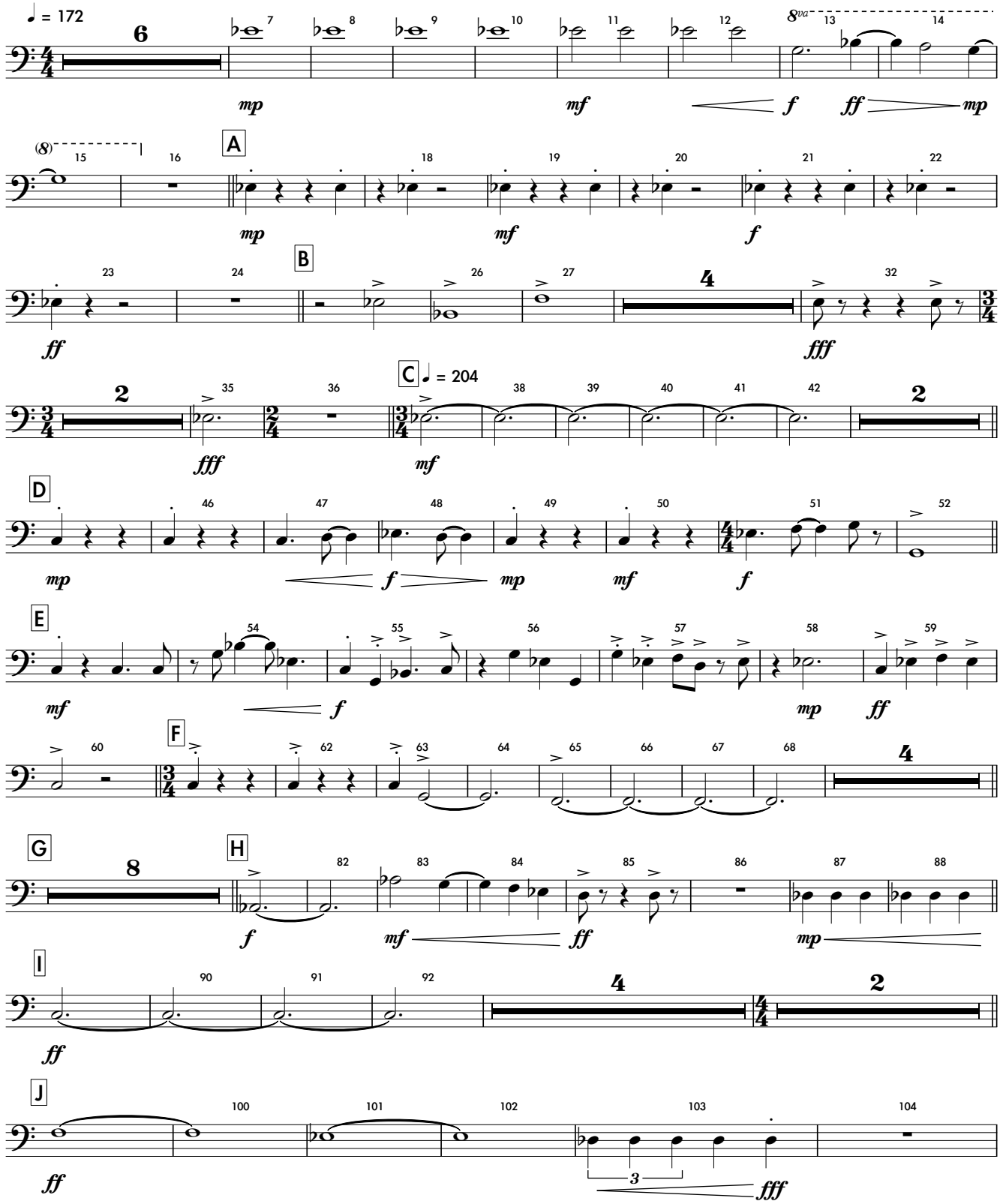

© 2020 Shadow Lake Music, LLC

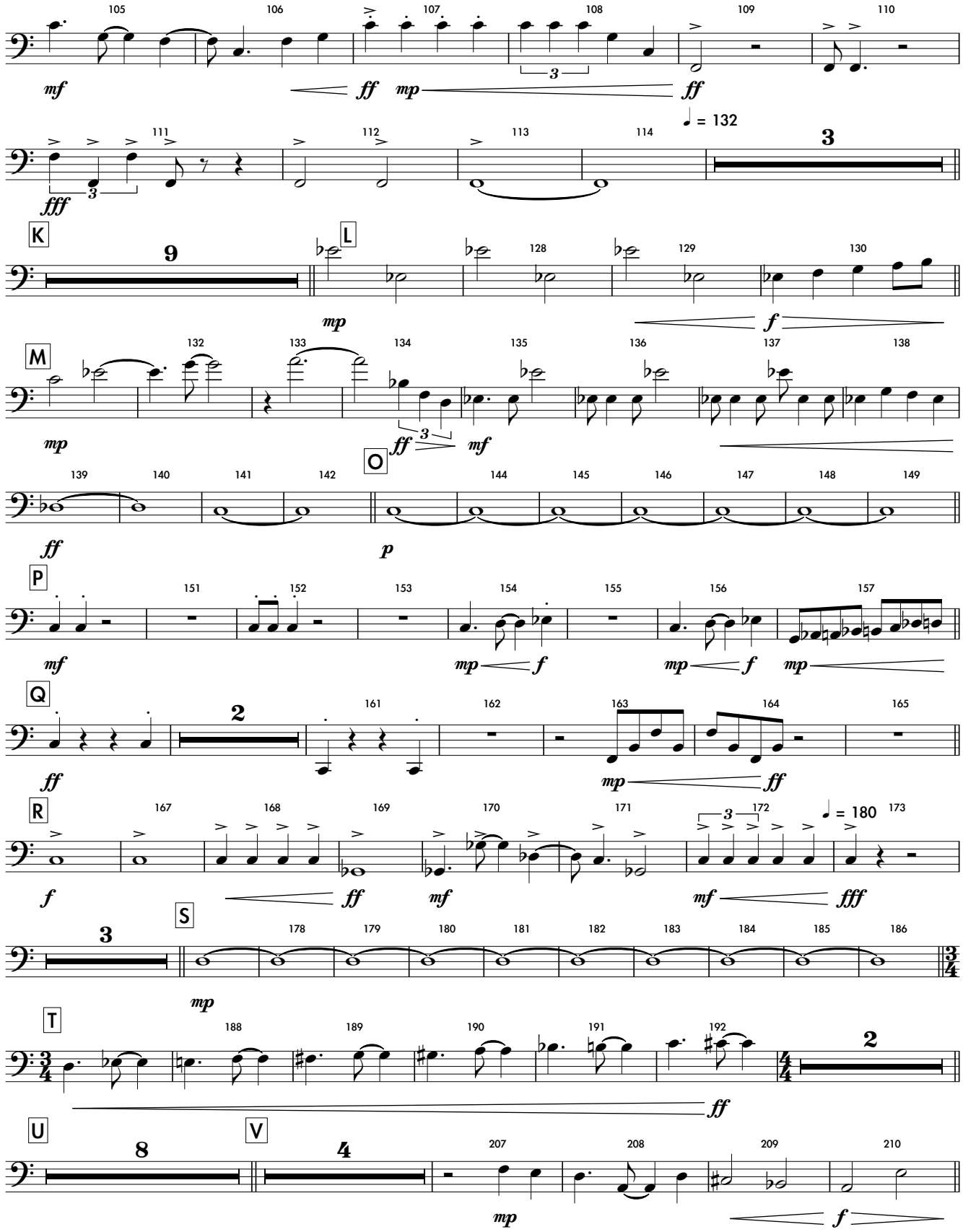
105
106
107
108
109
110
mf
ff
mp
ff
3
111
112
113
114
♩ = 132
3
fff
3
K
9
L
128
129
130
mp
f
M
132
133
134
135
136
137
138
mp
ff
3
mf
O
139
140
141
142
144
145
146
147
148
149
ff
p
P
151
152
153
154
155
156
157
mf
mp
f
mp
f
mp
Q
2
161
162
163
164
165
ff
mp
ff
R
167
168
169
170
171
3
172
♩ = 180
173
f
ff
mf
mf
fff
3
S
178
179
180
181
182
183
184
185
186
mp
T
188
189
190
191
192
2
ff
U
8
V
4
207
208
209
210
mp
f

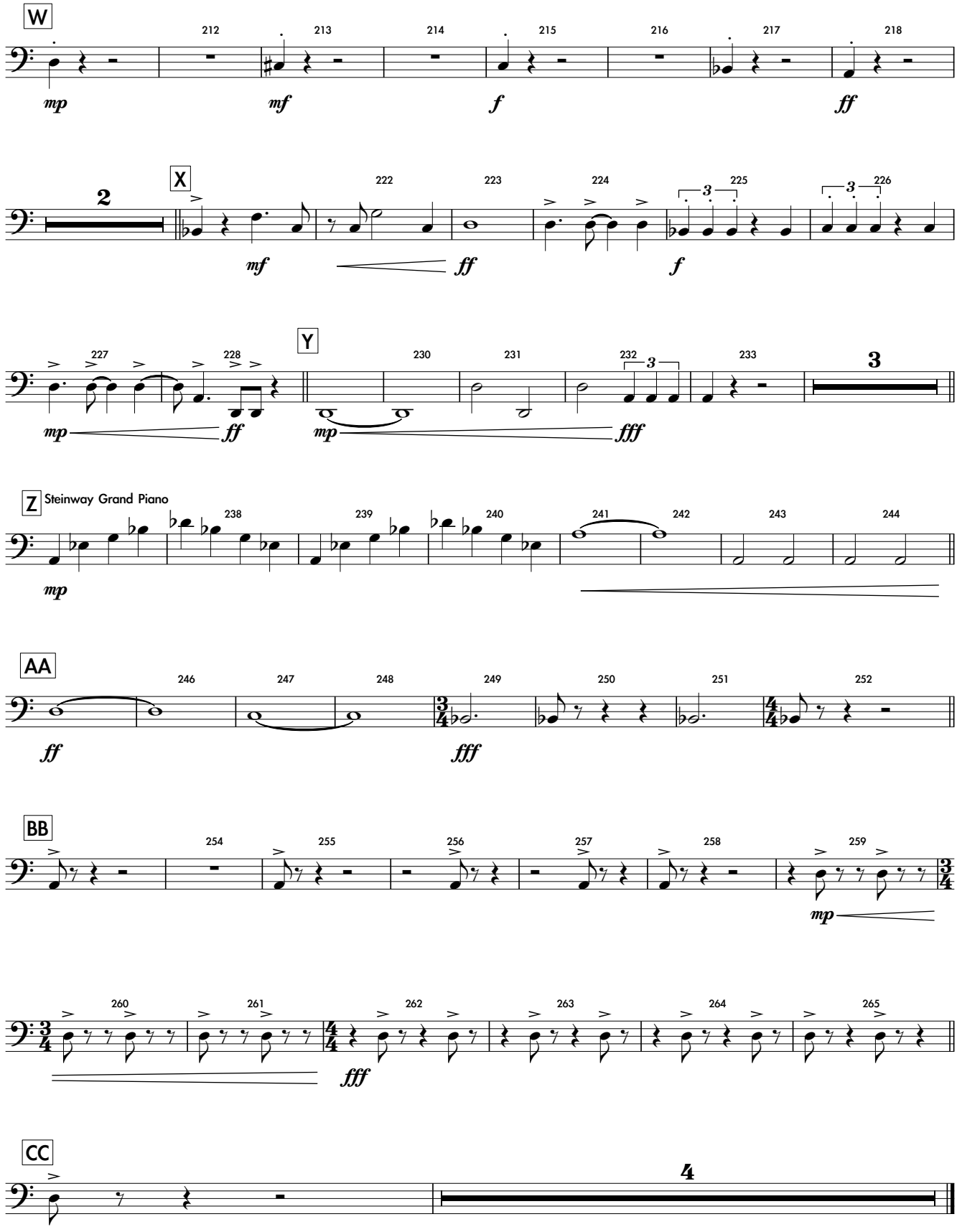
W
212
213
214
215
216
217
218
mp
mf
f
ff
2
X
222
223
224
225
226
mf
ff
f
227
228
Y
230
231
232
233
3
mp
ff
mp
fff
Z
Steinway Grand Piano
238
239
240
241
242
243
244
mp
AA
246
247
248
249
250
251
252
ff
fff
BB
254
255
256
257
258
259
mp
260
261
262
263
264
265
fff
CC
4

Drumset

Kraken

World Class Version

Andrew Markworth

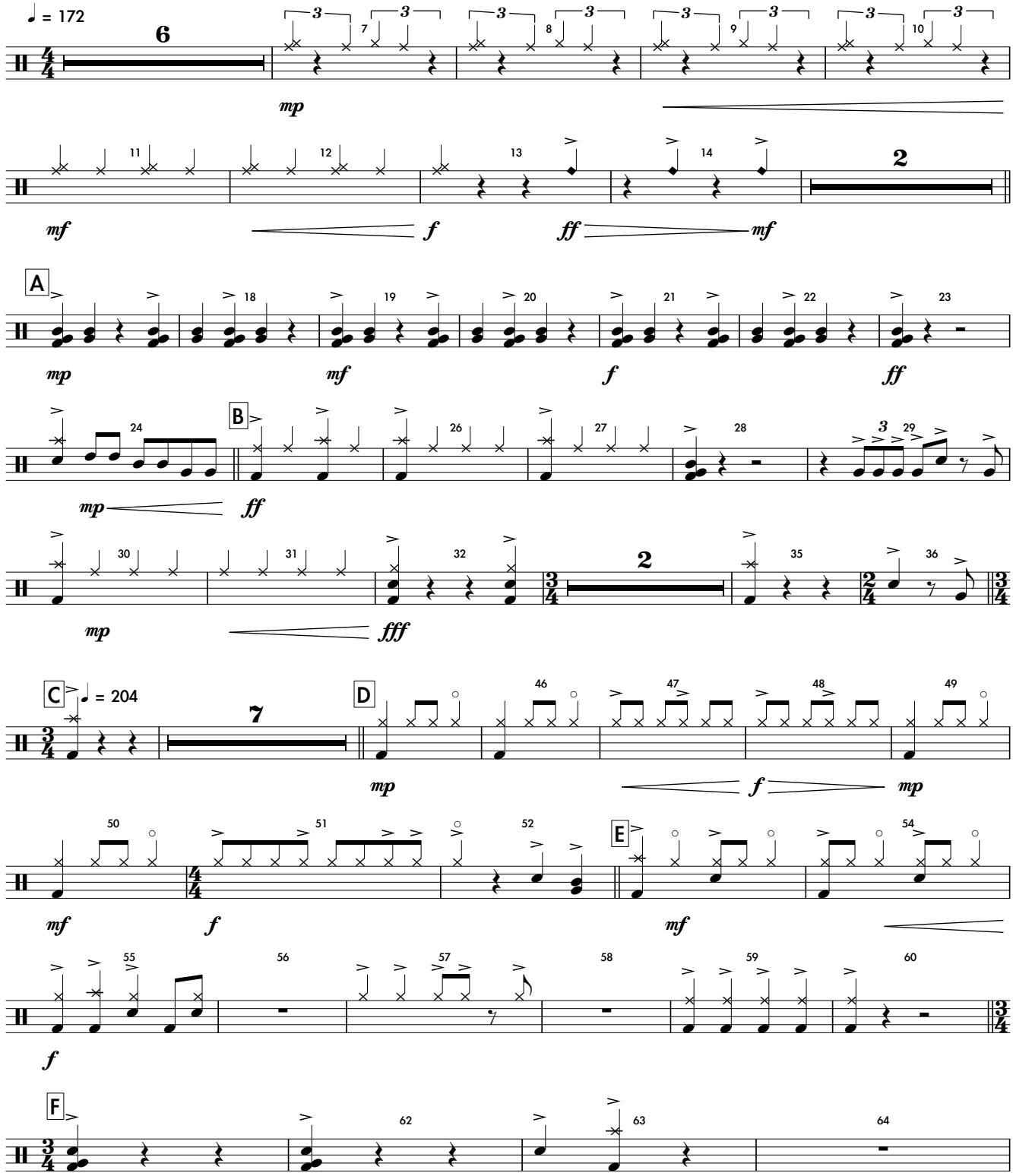

© 2020 Shadow Lake Music, LLC

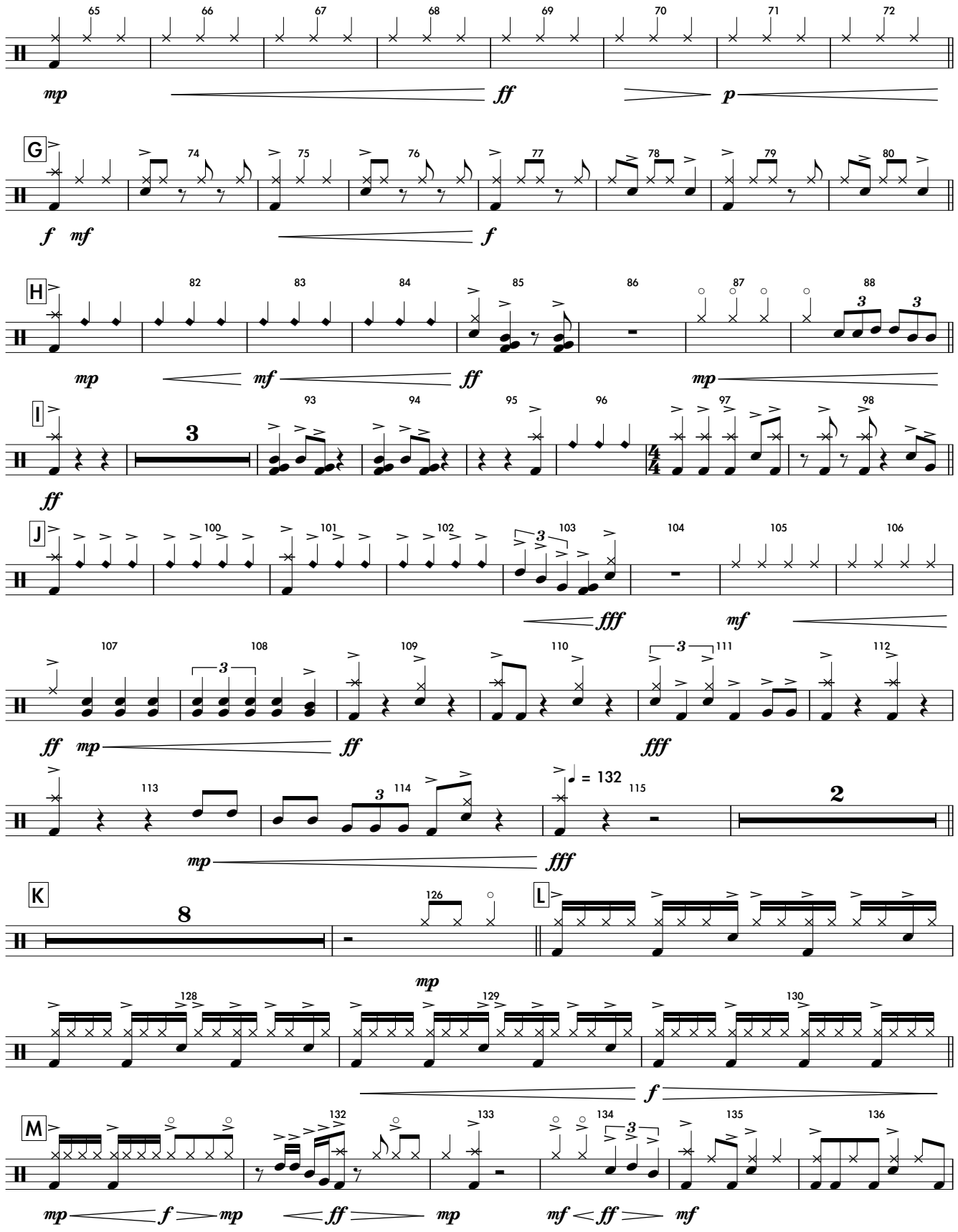
65 66 67 68 69 70 71 72
mp ff p
G
74 75 76 77 78 79 80
f mf f
H
82 83 84 85 86 87 88
mp mf ff mp
I
3
93 94 95 96 97 98
ff
J
100 101 102 103 104 105 106
fff mf
107 108 109 110 111 112
ff mp ff fff
113 114 115
= 132
2
mp fff
K
8
126
L
mp
128 129 130
f
M
132 133 134 135 136
mp f mp ff mp mf ff mf

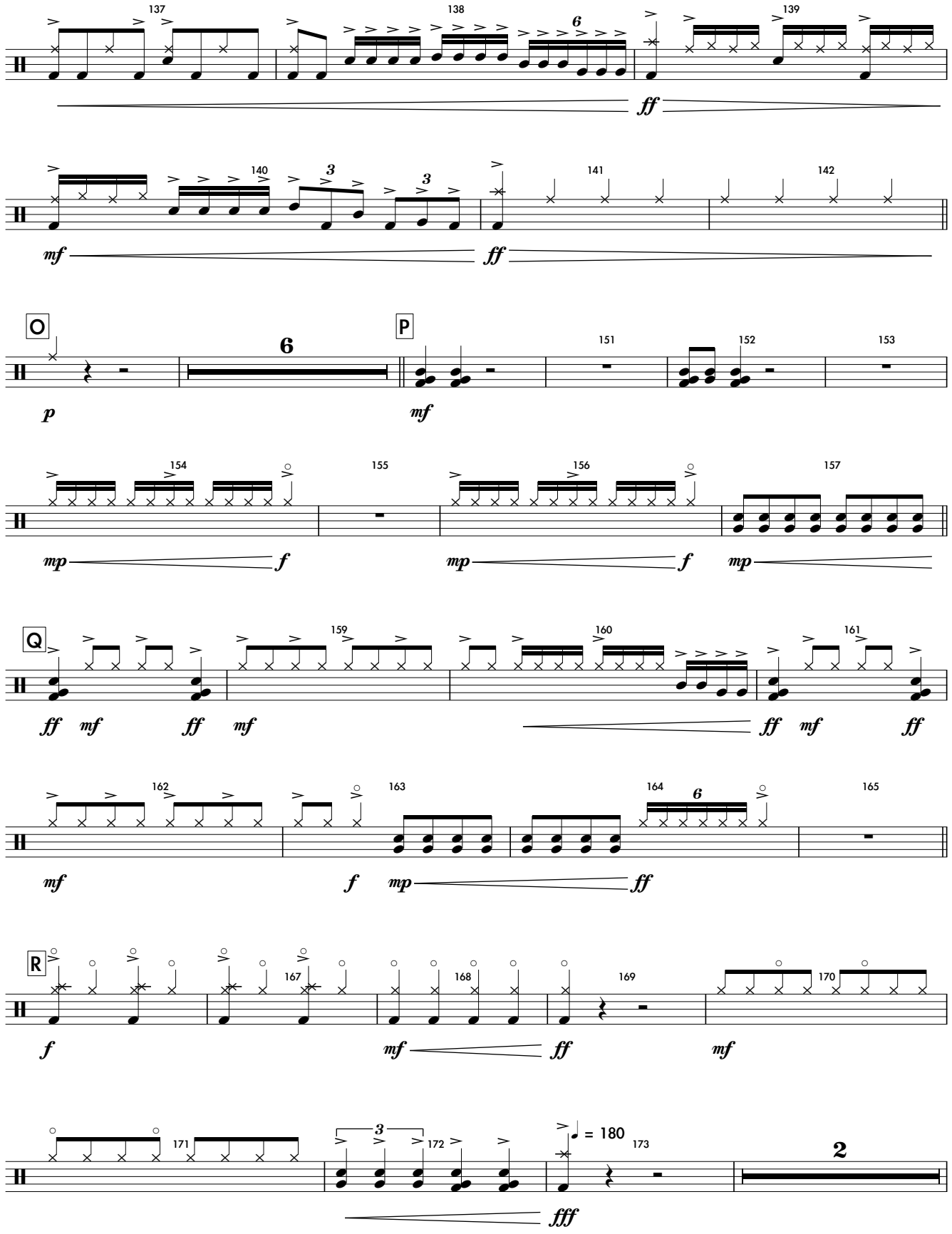
137
138
6
139
ff
140
3
3
141
142
mf
ff
O
6
P
151
152
153
p
mf
154
155
156
157
mp
f
mp
f
mp
Q
159
160
161
ff
mf
ff
mf
ff
mf
ff
162
163
164
6
165
mf
f
mp
ff
R
167
168
169
170
f
mf
ff
mf
171
3
172
173
2
= 180
fff

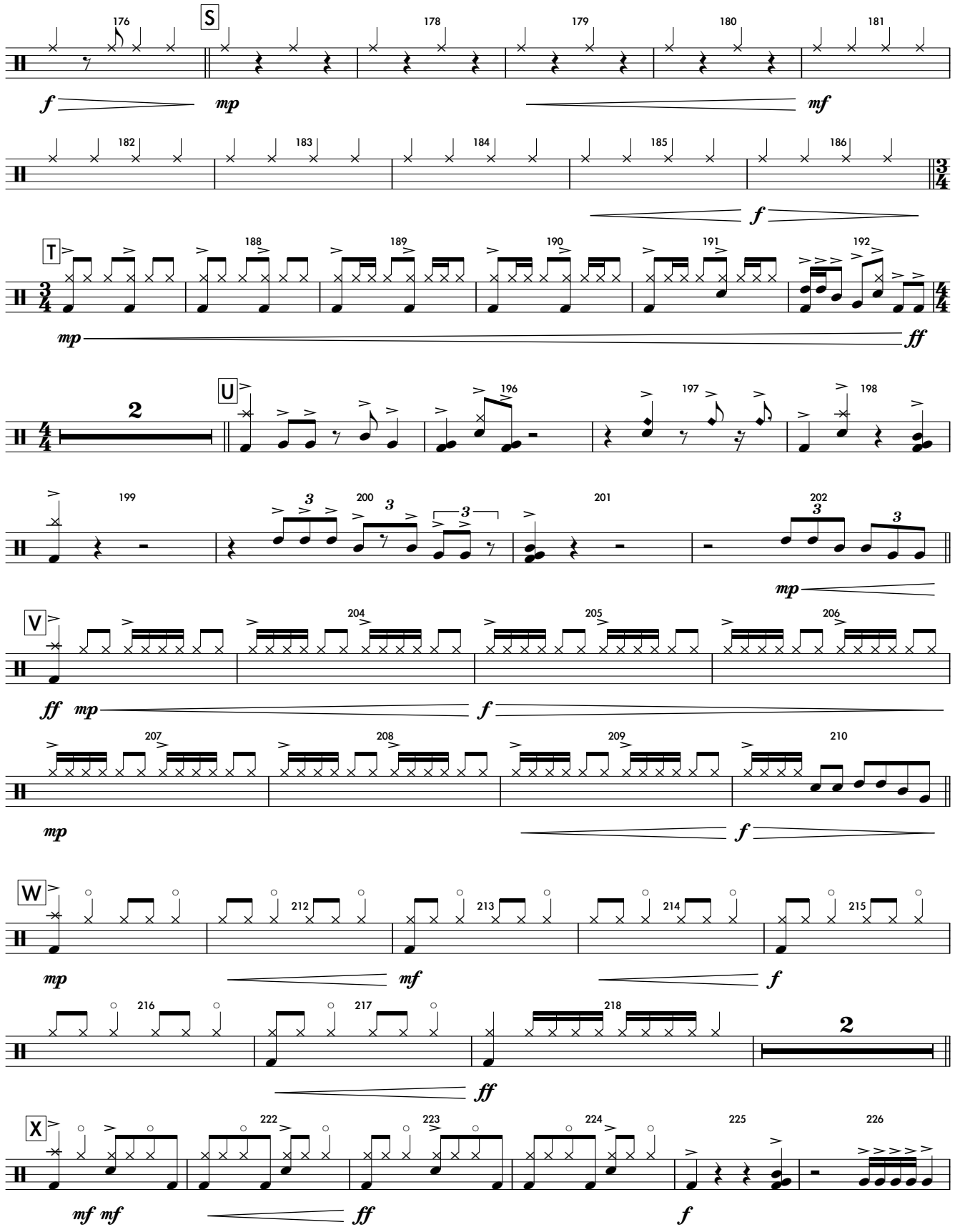
S
T
U
V
W
X
2
2
2

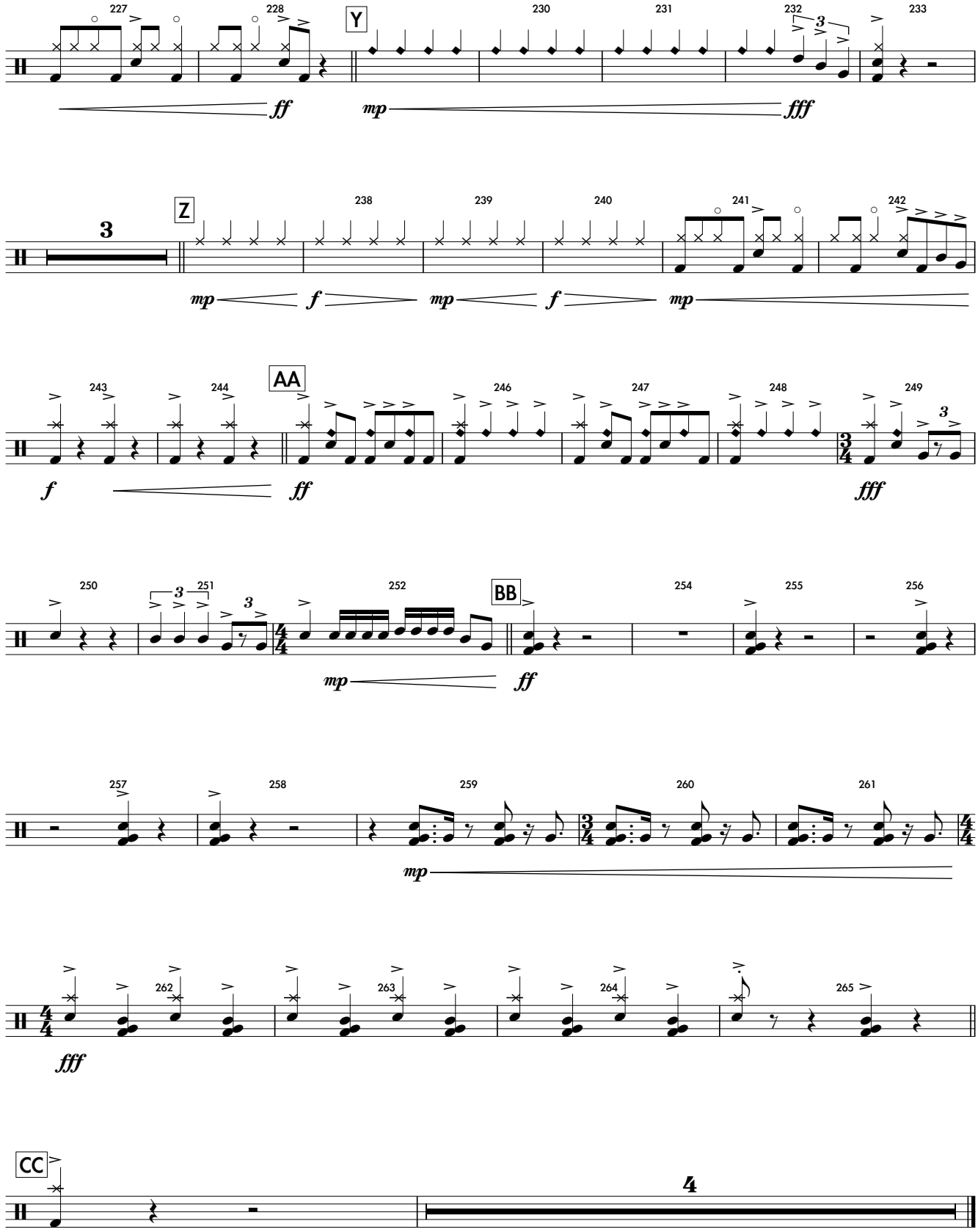
227
228
Y
230
231
232
233
ff
mp
fff
3
Z
238
239
240
241
242
mp
f
mp
f
mp
243
244
AA
246
247
248
249
f
ff
fff
250
251
252
BB
254
255
256
mp
ff
257
258
259
260
261
mp
262
263
264
265
fff
CC
4

Rack Combo A
Rack Combo B

Kraken

World Class Version

Andrew Markworth

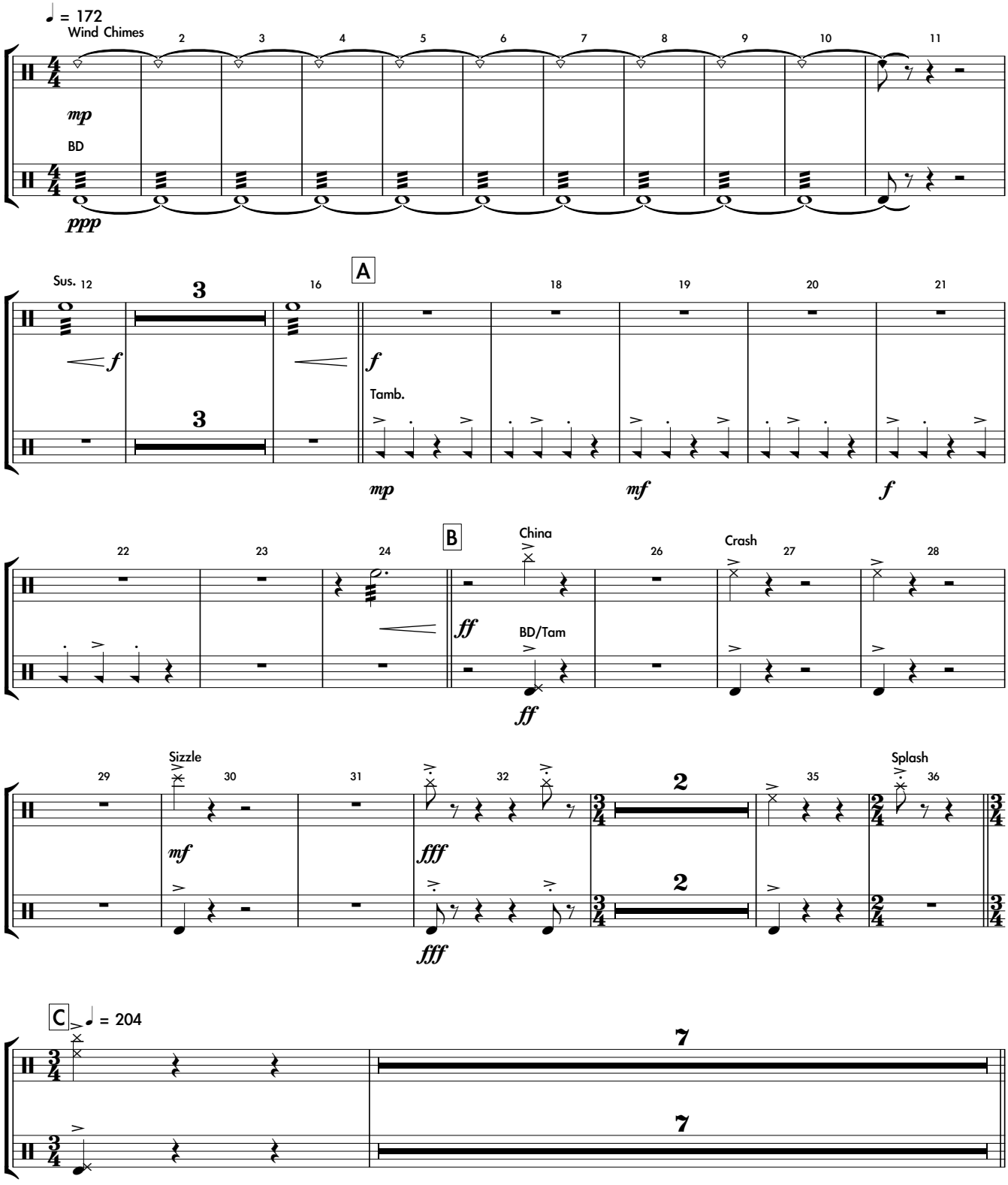

© 2020 Shadow Lake Music, LLC

Kraken - World

Rack Combo A
Rack Combo B

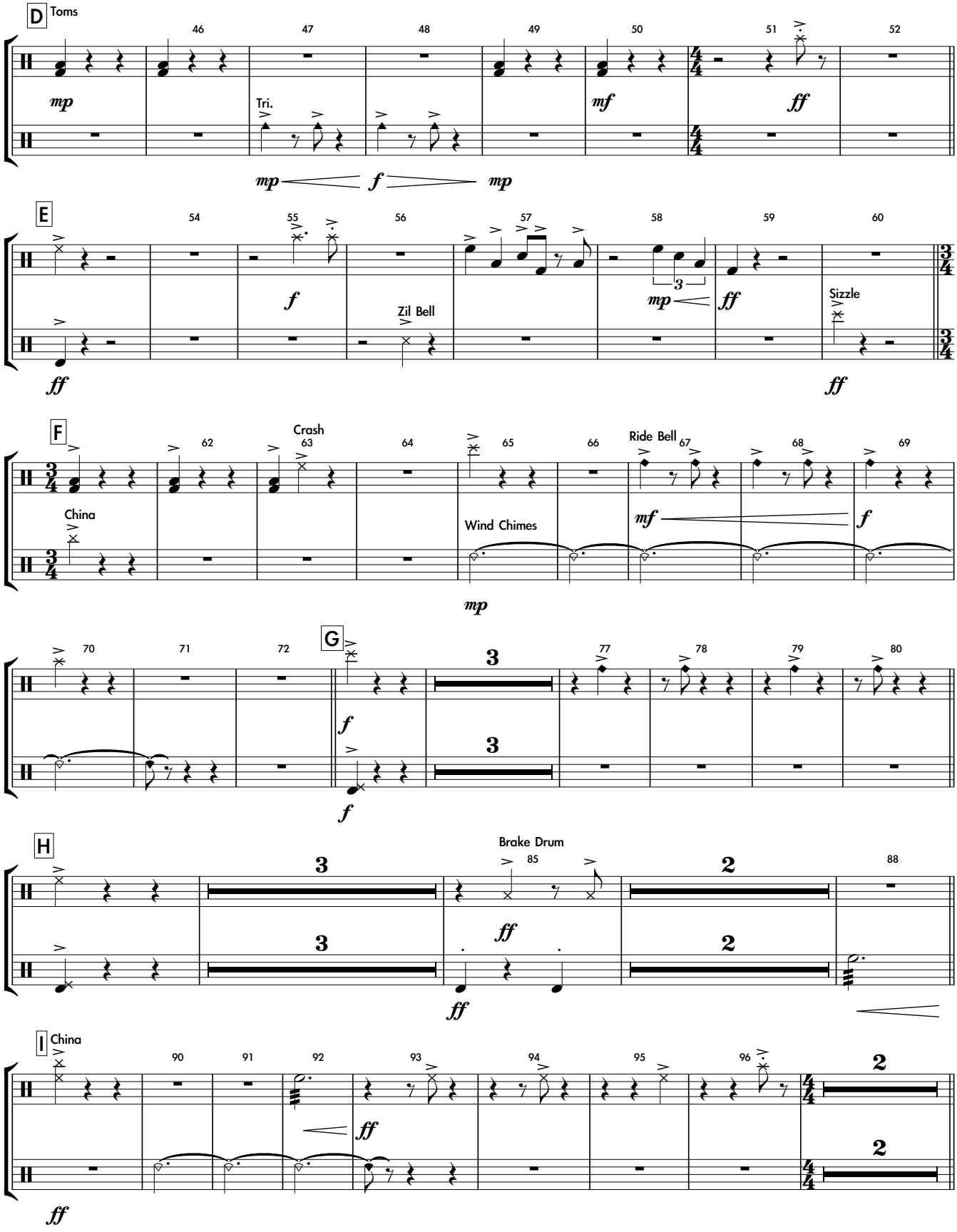

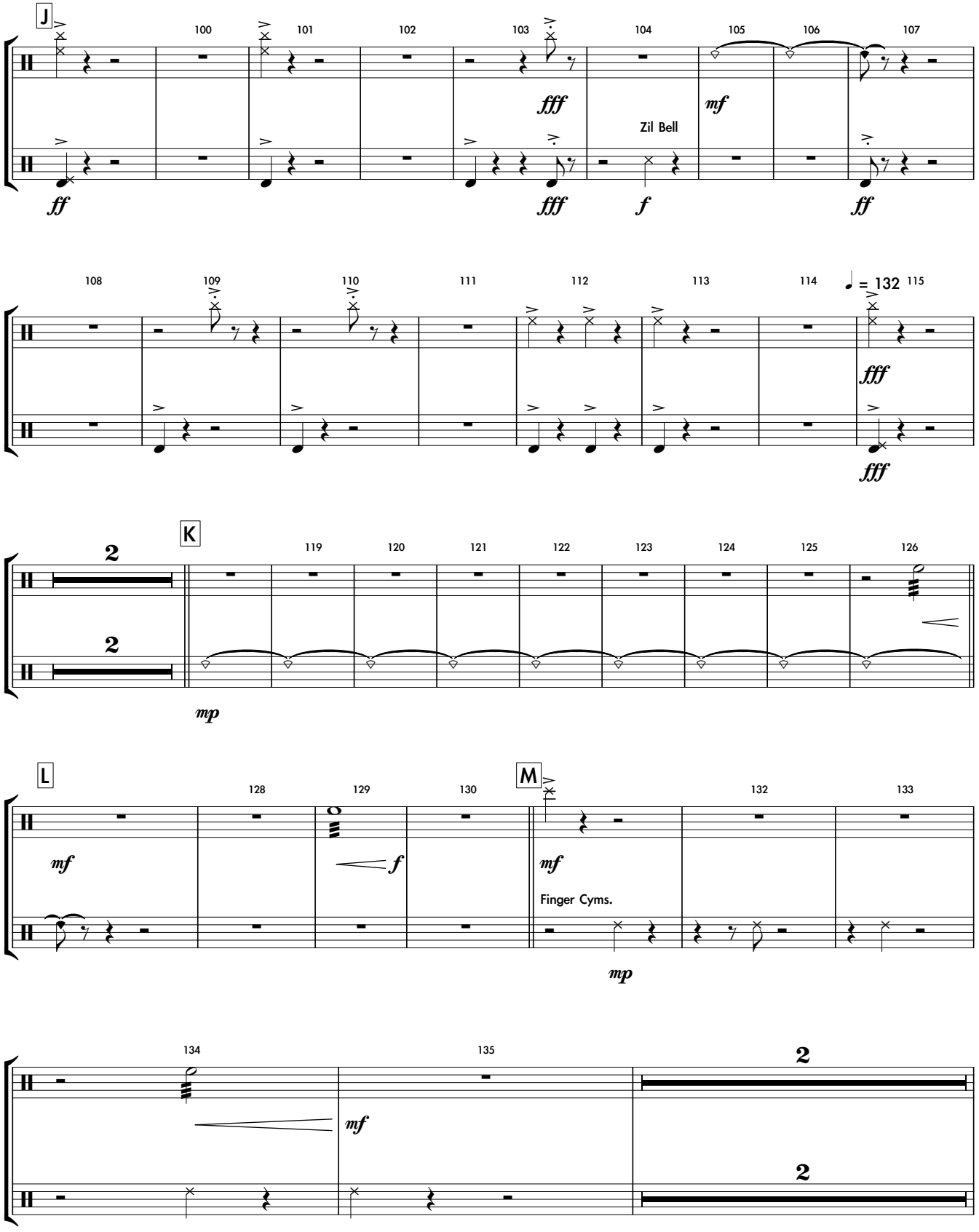
J
100
101
102
103
104
105
106
107
fff
mf
Zil Bell
ff
fff
f
ff
108
109
110
111
112
113
114
♩ = 132
115
fff
fff
K
2
2
119
120
121
122
123
124
125
126
mp
L
128
129
130
M
132
133
mf
f
mf
Finger Cyms.
mp
134
135
2
2
mf

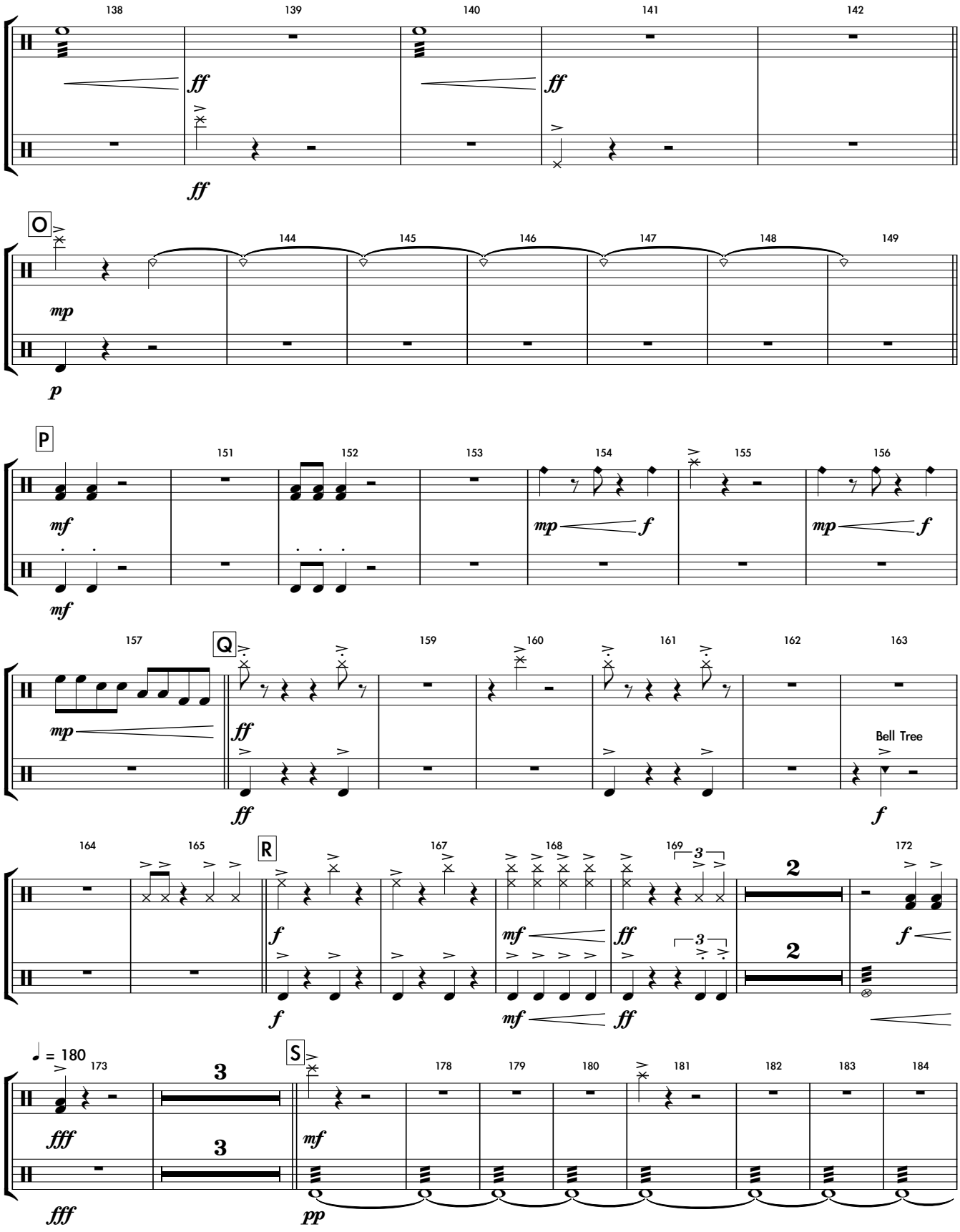
138
139
140
141
142
ff
ff
ff
O
144
145
146
147
148
149
mp
p
P
151
152
153
154
155
156
mf
mf
mp
f
mp
f
157
Q
159
160
161
162
163
mp
ff
ff
Bell Tree
f
164
165
R
167
168
169
172
f
f
mf
ff
mf
ff
2
2
f
♩ = 180
173
3
3
S
178
179
180
181
182
183
184
fff
fff
mf
pp

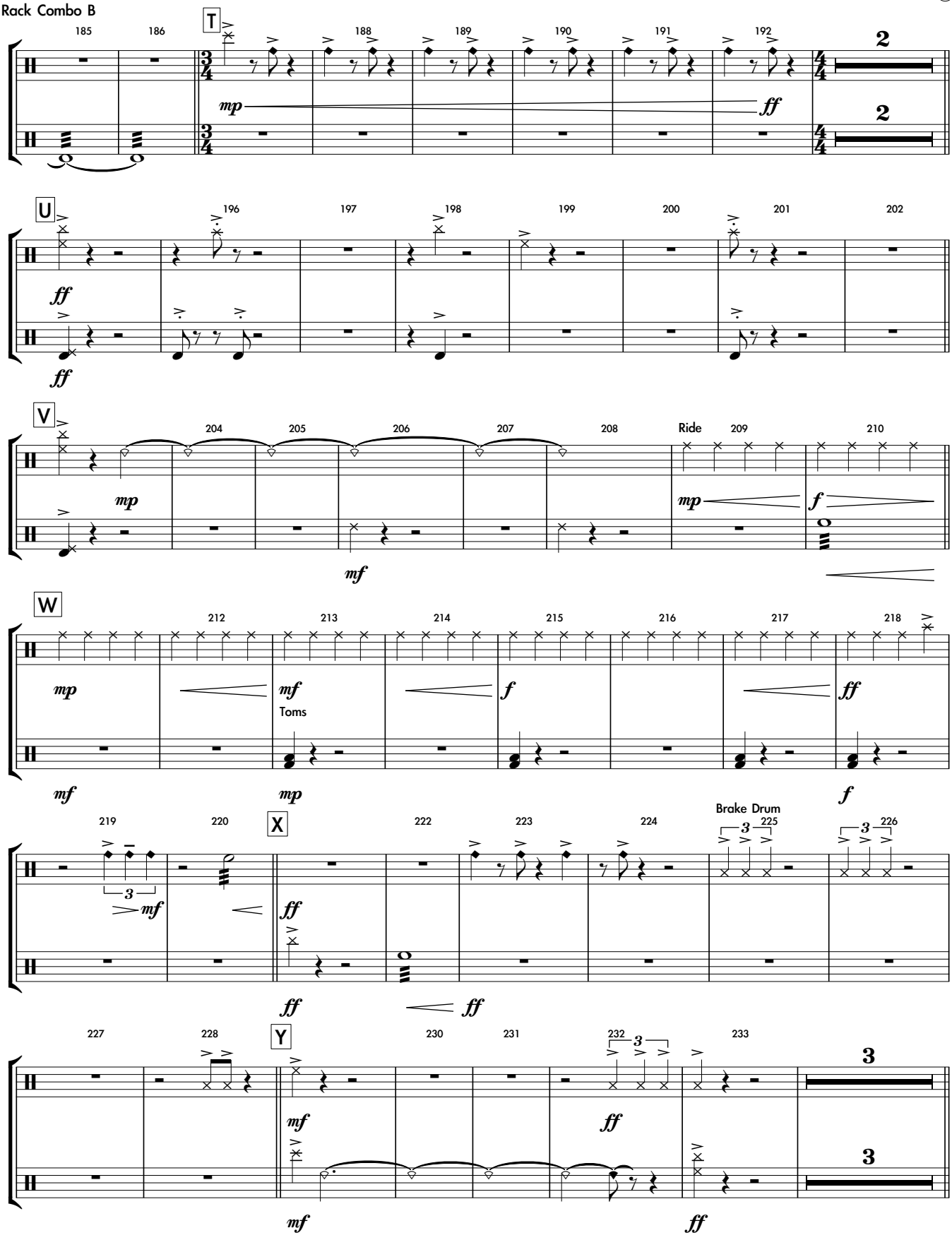
185
186
T
188
189
190
191
192
2
2
mp
ff
U
196
197
198
199
200
201
202
ff
ff
V
204
205
206
207
208
Ride
209
210
mp
mp
f
mf
W
212
213
214
215
216
217
218
mp
mf
Toms
f
ff
mf
mp
f
219
220
X
222
223
224
Brake Drum
225
226
3
3
3
mf
ff
ff
ff
227
228
Y
230
231
232
233
3
3
mf
ff
mf
ff

Kraken - World
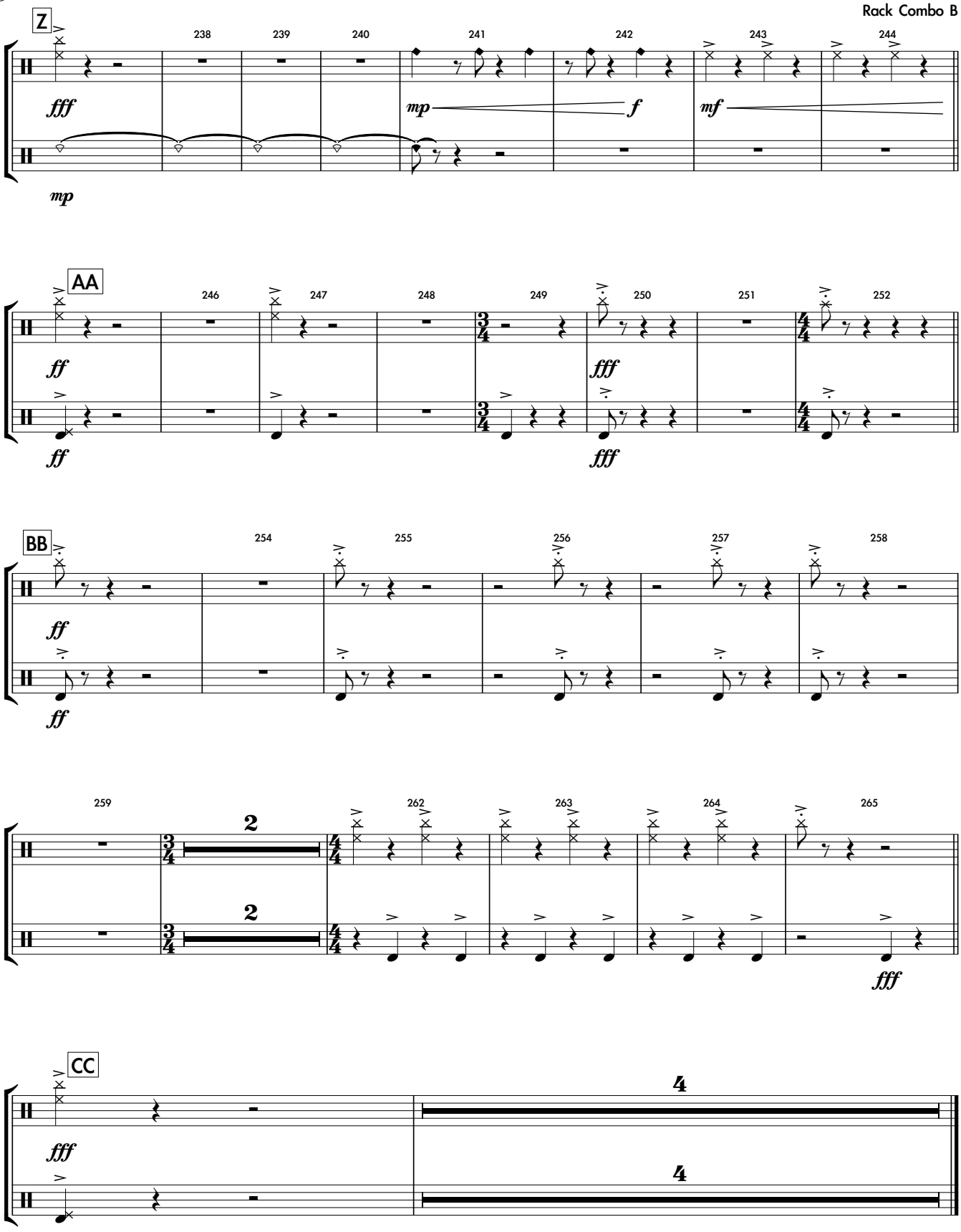
Rack Combo A
Rack Combo B