SHELL FIBERS:INNOVATIVE CONCRETE C0MPOSITES

A Project Report
submitted
in partial fulfilment of the requirements for the degree of

Bachelor Of Technology (B.Tech.)

in

Civil Engineering

(Session: 2025-26)

by

NEHA YADAV	(Roll No. - 2305250009013)
ANSHUMAN SINGH	(Roll No. - 2305250009011)
ADITYA RAO	(Roll No. -2305250009002)
SAURAV DUBEY	(Roll No. -2305250009019)

Under the supervision of
Mr. RAHUL SHUKLA
(Assistant Professor)

Buddha Institute Of Technology GIDA, Gorakhpur

Affiliated to

Dr. A.P.J. Abdul Kalam Technical University, Lucknow

Uttar Pradesh, India August, 2025

DECLARATION

I/We hereby declare that the work presented in this report **entitled "SHELL FIBERS:INNOVATIVE CONCRETE C0MPOSITES" was carried out by me/us. I/We have not submitted the matter embodied in this report for the award of any other degree or diploma of any other University or Institute.**

I/We have given due credit to the original authors/sources for all the words, ideas, diagrams, graphics, computer programs, experiments, results, that are not my original contribution. I have used quotation marks to identify verbatim sentences and given credit to the original authors/sources. I affirm that no portion of my work is plagiarized, and the experiments and results reported in the report are not manipulated. In the event of a complaint of plagiarism and the manipulation of the experiments and results, I shall be fully responsible and answerable.

NEHA YADAV	Roll No.- 2305250009013	_____
ANSHUMAN SINGH	Roll No. -2305250009011	_____
ADITYA RAO	Roll No. - 2305250009002	_____
SAURAV DUBEY	Roll No. - 2305250009019	_____

(Candidates' Signature)

Date: _____Department of Civil Engineering

CERTIFICATE

This is to certify that Project Report entitled "" submitted by NEHA YADAV, ANSHUMAN SHINGH, ADITYARAO, SHAURAV DUBEY in partial fulfilment of the requirement for the he award of **Bachelor of Technology in Civil Engineering** from Buddha Institute of Technology, Gorakhpur affiliated to Dr. A.P.J. Abdul Kalam Technical University, Lucknow, Uttar Pradesh represents the work carried out by students under my supervision. The project embodies result of original work and studies carried out by the students themselves and the contents of the project do not form the basis for the award of any other degree to the candidate or to anybody else.

Mr.Rahul shukla
(Assistant Professor)
Department of
Civil Engineering
Buddha Institute of Technology, GIDA, Gorakhpur

Mr. Baijnath Nishad
(Assistant Professor & Head)
Department of Civil Engineering
Buddha Institute of Technology, GIDA, Gorakhpur

Date: _____

ABSTRACT

This paper is the study of the comparison of cost, double shear, flexural strength & tensile strength of bamboo reinforcement with regularly used steel reinforcement. Recently Global warming is the major issue on which we want to focus. Generally in construction steel reinforcement is used but we know that the production of steel is very harmful for nature. The cost of steel is very high so that the middle class peoples are unable to use steel reinforcement. The construction industry is mainly depending on cost of project. The cost of project is mainly depends upon factors such as labour cost and material cost. So for reducing the cost of project we can replace the material such as we can use bamboo as reinforcement.

Bamboo is effective material for construction due to its low cost, high strength, earthquake resistant, light weight, etc. replacing this we can achieve our main objective that cost effectiveconstruction and we can also encourage the use of natural products by which we reduce the pollutionimpact on nature.By conducting the various tests and analyzing the result we say that we can use the Bamboo as reinforcement in various structural elements where load intensity is less such as Roof slab for security cabin, toilets,

car parking etc. and achieve our objective. Coconut shell is one of the maincontributors of pollution problem as a solid waste and people burn it for fire purposes which pollute air. Coconut shell used as coarse aggregate in concrete encouraged sustainable and environment friendly material in the construction field. Composites are made by combining two or more natural or artificial materials to maximize their useful properties and minimize their weaknesses and make this material useful.The Material such as cement, sand, gravel etc are using in construction is going to be out of reach day by day. First one it is a natural non-renewable material and second one it is going to be costly. Its natural abundance is decreasing on the other hand constructions are increasing. It is not easily available according to requirements. It is a matter of concern in this developing construction area. Nowadays, most of the researchers are doing on some renewable material which can reduce the cost of construction as well as increase the strength.

Research on waste material such as fly ash, rice husk, slag and sludge from treatment of industrial and domestic waste is being done. Use of coconut shell in concrete is not only useful economically but also environmentally useful for human being. Coconut shell is one of the main contributors of pollution problem as a solid waste and people burn it for fire purposes which pollute air. Coconut shell usedas coarse aggregate in concrete encouraged sustainable and environment friendly material in the construction field.Key Words: Cost effective, Bamboo reinforcement,

ACKNOWLEDGEMENT

First and the foremost, we shall thank God Almighty who gave us the inner strength, resource and ability to complete the work successfully, without which all our efforts would have been in vain. We are thankful to Mr. Baijnath Nishad, Head of the Department of Civil Engineering at Buddha Institute of Technology, Gorakhpur for his valuable advice and motivation throughout. We whole-heartedly thank our project guide Mr. Rahul Shukla Sir (Assistant Professor, , Dept. of Civil Engineering) for his valuable advice and support. We convey our sincere thanks to all the faculties and technical experts for their help and encouragement. We thank all our friends who have helped us during the work, with their inspiration and cooperation. We truly admire my parents for their constant encouragement and enduring support, which was inevitable for this success. Once again, we convey our gratitude to all those who have directly or indirectly influenced on the work.

NEHA YADAV	Roll No. – 2305250009013
ANSHUMAN SHINGH	Roll No.- 2305250009011
ADITYA RAO	Roll No. - 2305250009002
SAURAV DUBEY	Roll No. – 2305250009019

TABLE OF CONTENTS

		Page No.
Candidate's Declaration		**i**
Certificate		**ii**
Abstract		**iii**
Acknowledgement		**iv**
List of Figures		**viii**
List of Table		**xi**
List of Graphs		**xii**
Chapter 1	**INTRODUCTION**	**1-11**
1.1	Background of the Study	**1**
1.2	Need for Green Construction Materials	**1**
1.2.1	Aim and Purpose of the Study	**2**
1.2.2	Significance of the Study	**2**
1.2.3	Organisation of the Report	**3**
1.2.4	Uses of Green Construction Materials	**3**
1.2.5	Problem Statement	**4**
1.3	Water	**4**
1.4	Cement	**5**
1.5	Aggregates	**5**
1.6	Fine Aggregates	**6**
1.7	Fibre Glass Content	**7**
1.8	Water-Cement Ratio	**8**
1.9	Curing Conditions	**9**
1.10	Advantage of Green Construction Material	**10**
1.11	Disadvantage of Green Construction Material	**11**
Chapter 2	**LITERATURE REVIEW**	**11-14**
2.1	Overview	**11**
2.2	Objectives of the Project	**11**

2.3 Scope of the Project 12
2.4 Limitations of the Project 13
2.5 Expected Outcomes 14
2.6 Use of Waste Materials

Chapter 3 GEOMETRIC MODELLING 15-21

3.1 Overview 15
3.2 Concept of Geometric Modelling 15
3.3 Specimen Design 16
3.3.1 Compressive Strength Specimens 17
3.3.2 Flexural Strength Specimens 18
3.3.3 Split Tensile Strength Specimens 18
3.3 Modelling of Bamboo Reinforcement 19
33..1 Modelling of Aggregate Replacement 20
3.3.2 Conclusion 21

Chapter 4 Experimental Result 33-38

4.1 Design procedure 33
4.2 Mix Proportion 34
4.3 Compressive Strength Test (Cube 150×150×150 mm) 35
4.4 Split Tensile Strength Test (Cylinder 150×300 mm) 36
4.5 Flexural Strength Test (Beam 100×100×500 mm) 37
4.6 Density and Water Absorption 38
4.7 Graphical Representation (for Report Use) 38

Chapter 5 CONCLUSION AND FUTURE SCOPE 39-40

7.1 Conclusions **39**

7.2 Future scope **40**

REFRENCES 41

REFERED CODES ARE-

APPENDICES 42

LIST OF FIGURES

Figure No.	Description	Page No.
1	Flow chart of research methodology adopted for the study	1
2	Scope of the Project	2
3	Concept Geometric modelling of Green Construction Material	4
4	Specimen Design	5
5	Compressive Strength Specimens	7
6	Flexural Strength Spacimens	8
7	Design Procedure	8
8	Mix Procedure	17
9	Density and Water Absorption	18
10	Graphical Representation	19

LIST OF TABLES

Table No.	Description	Page No.
Table 1	Uses of Green Construction Materials	
Table 2	Type of Cement	
Table 3	Green Construction Material	
Table 4	Fibre Content (% by weight of cement)	
Table 5	Properties of Green Construction Aggregates	
Table 6	Mix proportion	
Table **7**	Compressive Strength Test (Cube 150×150×150 mm)	
Table **8**	Combination of both material (glass fiber & coconut shell)	
Table **9**	Property of Cement	
Table 10	Split Tensile Strength Test (Cylinder 150×300 mm)	
Table 11	Flexural Strength Test (Beam 100×100×500 mm)	
Table 12	Density and Water Absorption	

LIST OF GRAPHS

Graph No.	Description	Page No.
1	Variation of Compressive Strength Test	
2	Split Tension Strength Test	
3	Flexural Strength Test	
4	Compressive Strength VS % of Replacement	

CHAPTER 1

INTRODUCTION

1.1 Background of the Study

In human civilization the construction industry is an integral part. We know that the cost of any construction project is mainly depending on financial factors such as cost of labours and material [1, 6]. We know that concrete is mostly used construction material which having different advantages like its availability, low cost, fire resistance etc. But it has low tensile strength. For getting tensile strength we provide steel reinforcement [2]. For load bearing structures the steel reinforced concrete is used [10]. Recently Global warming is the major issue so the main disadvantage of steel is its production[3]. The cost of steel reinforcement will be increasing in future and the production will be shortening[4]. We know that there are many projects which are working on concept 'low cost building' becauseany person from middle class family can construct the building [1]. For that we want to find some alternatives. To tackle this envirthat we can use the eco friendly Bamboo as a reinforcement [1].The treated bamboo species shows very good potential for production of different component partsand it will successfully used for various structural and non-structural applications in the construction[7]. According to study Bamboo is renewable resource which having same characteristics by highstrength to the weight ratio. The growth of Bamboo is faster [8]. Bamboo is the perennial grass whichhaving various shapes and size according to contractors requirement [3]. In world the various forest of

1.2 Need for Green Construction Materials

The construction sector contributes to nearly 40% of global CO_2 emissions and consumes a large portion of the earth's natural resources. The production of steel and cement alone accounts for a significant share of this environmental burden. Therefore, the adoption of green construction materials is not merely an academic exercise but a global necessity.
Using renewable and waste-derived materials such as bamboo, coconut shells, and glass fibres can mitigate several issues—ranging from energy consumption to waste management. These materials also contribute to lower embodied energy, improved sustainability, and reduced dependency on imported or energy-intensive materials

1. Environmental Sustainability

Reduction of Carbon Footprint: The manufacture of steel and cement contributes heavily to CO_2 emissions. Using renewable materials like **bamboo** and waste-derived materials such as **coconut shells** and **glass fibers** helps reduce carbon emissions.
Waste Utilization: Incorporating waste materials (e.g., coconut shells and recycled glass) in concrete promotes the recycling of agricultural and industrial waste, reducing landfill burdens and environmental pollution.

2. Conservation of Natural Resources

Conventional aggregates (gravel, crushed stone) are extracted from natural sources, causing depletion and ecological imbalance. Replacing them partially with coconut shell aggregates reduces dependence on natural quarries.
Bamboo, being a fast-growing renewable resource, serves as a sustainable substitute for steel reinforcement in certain structural applications.

3. Energy Efficiency and Cost Reduction

Green materials often require less energy to produce compared to steel or cement.
Locally available natural materials like bamboo and coconut shells can significantly reduce transportation costs and the overall embodied energy of construction.

4. Improved Performance and Innovation

Adding **glass fibers** improves the tensile strength and durability of concrete, compensating for reductions in strength caused by waste aggregate replacement.
Green composites offer new opportunities for material innovation, combining sustainability with functional performance.

5. Compliance with Sustainable Development Goals (SDGs)

The use of eco-friendly construction materials aligns with the United Nations SDG 9 (Industry, Innovation, and Infrastructure) and SDG 12 (Responsible Consumption and Production), promoting sustainable industrial practices and resource efficiency.

1.2.1 Aim and Purpose of the Study

The primary aim of this study is to investigate the feasibility of utilising bamboo as a partial replacement for steel reinforcement and coconut shell and glass fibres as substitutes for conventional aggregates in concrete. The purposeis to evaluate their mechanical, structural, and environmental performance to determine whether they can serve as viable green alternatives in construction.

Purpose of the Study

The purpose of this study is to:

- **Promote Sustainable Construction Practices**

To encourage the use of renewable and waste-based materials in the construction industry, reducing environmental degradation and promoting green building concepts.

- **Reduce Dependence on Conventional Materials**

To explore alternative materials such as bamboo and coconut shell that can partially replace steel and natural aggregates, thereby conserving natural resources and minimizing carbon emissions.

- **Evaluate Mechanical and Structural Performance**

To analyze the compressive strength, flexural strength, and durability of concrete incorporating bamboo, coconut shell, and glass fibers, comparing their performance with conventional concrete.

- **Utilize Agricultural and Industrial Waste**

To provide an effective solution for managing agricultural waste like coconut shells and recycled materials like glass fibers, turning waste into valuable construction resources.

- **Contribute to Cost Reduction in Construction**

To assess the economic viability of using locally available green materials, potentially lowering construction costs in developing regions.

- **Support Sustainable Development Goals (SDGs)**To align construction practices with global sustainability initiatives, particularly focusing on resource efficiency, waste reduction, and climate action.

7Advancement of Green Building Technologies

To contribute to the ongoing research and development of green construction materials that meet modern engineering and sustainability standards.

To provide data and recommendations that can be used by engineers, architects, and policymakers to implement green materials in future projects.

To align construction practices with **United Nations Sustainable Development Goals (SDGs)**—particularly SDG 9 (Industry, Innovation, and Infrastructure), SDG 11 (Sustainable Cities and Communities), and SDG 12 (Responsible Consumption and Production).

- **8. Social and Educational Impact**

To increase awareness among engineers, builders, and students about the benefits and potential of sustainable materials.

To encourage the adoption of environmentally responsible building techniques in both academic research and practical construction fields.

1.2.2 Significance of the Study

This study contributes to the growing body of knowledge in sustainable civil engineering. By examining alternative materials that are both renewable and locally available, it seeks to address global environmental challenges whileoffering region-specific solutions.
Incorporating bamboo, coconut shell, and glass fibres can reduce material costs, energy use, and waste generation, aligning with the principles of sustainable development. Furthermore, these materials can encourage local economiesby promoting the use of agricultural and industrial by-products.

1. Environmental Significance

- **Reduction of Carbon Footprint:**
  The construction industry is one of the largest contributors to greenhouse gas emissions. The production of steel and cement involves high energy consumption and CO_2 emissions. By replacing a portion of these materials with bamboo and recycled components like coconut shells and glass fibers, the overall carbon footprint of construction projects can be significantly reduced.
- **Conservation of Natural Resources:**
  Using waste materials and renewable resources helps preserve non-renewable materials such as stone aggregates and metal ores. Bamboo, being fast-growing and renewable, offers a sustainable alternative to steel reinforcement, while coconut shells provide an eco-friendly substitute for coarse aggregates.
- **Waste Management:**
  The study contributes to effective waste utilization by converting agricultural waste (coconut shells) and industrial waste (glass fibers) into valuable construction materials. This approach reduces landfill accumulation and environmental pollution, supporting circular economy principles.

2. Economic Significance

- **Cost-Effective Construction:**
  By using locally available and renewable materials, construction costs can be reduced, especially in rural and developing regions. Bamboo and coconut shells are inexpensive and widely accessible in tropical countries, making this approach economically viable.
- **Employment and Local Industry Development:**
  Promoting the use of bamboo and coconut shell products can create new livelihood opportunities in farming and local processing industries, boosting the local economy and supporting sustainable rural development.
- **Reduction in Material Import Costs:**
  The adoption of indigenous materials reduces dependence on imported construction materials like steel and processed aggregates, improving national economic resilience.

3. Technical and Engineering Significance

- **Material Innovation:**
  The study encourages innovation by developing new types of sustainable composite materials that combine strength, durability, and eco-friendliness.
- **Performance Enhancement:**
  Incorporating glass fibers in concrete helps enhance tensile and flexural strength, compensating for potential reductions caused by the inclusion of lightweight or waste aggregates.

- **Adaptability to Modern Construction:**
  The findings can guide engineers and architects in applying green materials in both small-scale and large-scale construction, without compromising structural safety and performance.

4. Social Significance

- **Promotion of Sustainable Lifestyles:**
  The research raises awareness about the importance of environmentally responsible construction among students, professionals, and the general public.
- **Improvement of Living Standards:**
  The development of low-cost, sustainable building materials can make quality housing more affordable, particularly in developing nations.
- **Educational Contribution:**
  The study provides valuable academic insights for civil engineering and architecture students, serving as a reference for future research and innovation in green construction.

5. Contribution to Sustainable Development Goals (SDGs)

This study supports global efforts toward sustainable development by addressing key goals such as:

- **SDG 9:** Industry, Innovation, and Infrastructure – promoting sustainable and resilient infrastructure.
- **SDG 11:** Sustainable Cities and Communities – making cities inclusive, safe, and environmentally friendly.
- **SDG 12:** Responsible Consumption and Production – ensuring efficient resource use and waste reduction.
- **SDG 13:** Climate Action – mitigating the impact of construction on climate change through green material adoption.

1.2.3 Organisation of the Report

Report is organised into eight chapters. Chapter 1 introduces the concept of green construction materials And This outlines the study's objectives and significance. Chapter 2 discusses the detailed objectives, scope, and limitations. Chapter 3 presents a comprehensive review of related literature. Chapter 4 describes the materials and methodologies adopted. Chapter 5 elaborates on the mix design and experimental programme. Chapter 6 includes results and discussions, while Chapter 7 covers environmental and cost analyses. Finally, Chapter 8 summarises conclusions and offers recommendations for future research.

Table 1:- Uses of Green Construction Materials

Green Construction Material	Main Use in Construction	Benefits	Examples of Application
Bamboo	Replacement for steel reinforcement, scaffolding, and flooring	Renewable, lightweight, high tensile strength	Reinforced concrete structures, flooring, roofing
Coconut Shell Aggregate	Partial replacement for coarse aggregates in	Reduces waste, lightweight, improves	Concrete blocks, pavements, low-load

	concrete	insulation	structural works
Glass Fibre	Added to concrete for reinforcement	Increases tensile strength, crack resistance, and durability	GFRC panels, decorative facades, precast elements
Fly Ash	Supplementary cementitious material replacing cement	Reduces CO_2 emissions, enhances workability and strength	Concrete mix, bricks, Tiles
Recycled Plastic	Used in bricks, pavers, tiles, and insulation	Diverts waste plastic from landfills, durable, water-resistant	Paver blocks, wall panels, insulation boards
Recycled Steel	Used as reinforcement or structural frames	Saves energy, reduces mining, strong and recyclable	Structural frames, beams, rebar
Green Concrete	Concrete made with industrial waste or alternative aggregates	Lower carbon footprint, cost-effective	Roads, slabs, Foundations
Solar Reflective Roofing Material	Reduces heat absorption on roofs	Lowers cooling cost, improves energy efficiency	Roof coatings, tiles, membranes

1.2.5 Problem Statement

Traditional construction methods rely heavily on materials that are energy-intensive, costly, and environmentally damaging. Steel, though widely used for reinforcement, contributes significantly to greenhouse gas emissions. Similarly, natural aggregates are mined in large quantities, causing landscape degradation and depletion of natural resources.
Hence, there is a pressing need to explore alternative materials that provide comparable or improved performance characteristics while reducing environmental impact. The partial replacement of steel with bamboo and aggregates with coconut shell and glass fibres presents a promising approach to sustainable development

1.3 Water

Water is one of the most essential ingredients in concrete production, as it participates in the hydration reaction of cement and significantly influences the workability, strength, and durability of the mix. In this project, water plays a crucial role in ensuring proper bonding between cement, fine aggregates, coconut shell aggregates, and glass fibres.The water used must be clean, potable, and free from impurities such as oils, acids, alkalis, salts, organic matter, or other harmful substances that could affect the setting time and strength of concrete. Generally, if water is fit for drinking, it is considered suitable for making concrete.

1. Water–Cement Ratio (w/c)

The water–cement ratio (w/c ratio) is maintained carefully according to the mix design to achieve optimum strength and workability. An ideal water–cement ratio ensures complete hydration without causing segregation or excessive bleeding. In this study, the water is measured accurately before mixing and added gradually to the dry ingredients to maintain uniform consistency.
Proper curing water is also essential after casting, as it ensures continuous hydration and prevents cracks due to rapid drying. The specimens are cured for a minimum of 7 to 28 days to achieve desired strength and durability. The water–cement ratio (w/c ratio) is maintained carefully according to the mix design to achieve optimum strength and workability. An ideal water–cement ratio ensures complete hydration without causing segregation or excessive bleeding. In this study, the water is measured accurately before mixing and added gradually to the dry ingredients to maintain uniform consistency.
Proper curing water is also essential after casting, as it ensures continuous hydration and prevents cracks due to rapid drying. The specimens are cured for a minimum of 7 to 28 days to achieve desired strength and durability.Usually kept between 0.40 – 0.60 for lightweight concrete
Water–Cement Ratio (w/c)=Weight of CementWeight of Water

Importance of Water–Cement Ratio

1. **Strength of Concrete:**
   The compressive strength of concrete largely depends on the water–cement ratio. A **lower w/c ratio** leads to **higher strength**, as less water means reduced porosity and denser concrete. However, too low a ratio can make the mix stiff and difficult to work with.

1. **Workability:**
   Increasing the water content improves the **workability** of the concrete, making it easier to mix, place, and compact. However, excessive water weakens the concrete by increasing voids and capillary pores.
2. **Durability:**
   Concrete with an optimal water–cement ratio exhibits greater resistance to weathering, chemical attack, and water penetration. A low w/c ratio results in less permeability, which improves long-term durability.
3. **Bond Strength:**
   Proper water content ensures adequate hydration of cement, promoting a strong bond between the cement paste and aggregates or reinforcements (such as bamboo or steel).

Typical Range of Water–Cement Ratios

- For high-strength concrete: 0.35 – 0.45
- For medium-strength concrete: 0.45 – 0.55
- For normal construction work: 0.50 – 0.60

The **optimum water–cement ratio** depends on factors such as the desired strength, type of cement, aggregate size, and environmental conditions.

- **Water–Cement Ratio in Green Concrete Mix**

In this study, where **bamboo** is used as partial reinforcement and **coconut shell and glass fibers** are used as aggregate replacements:
The water–cement ratio must be carefully selected to balance **workability** and **strength**.
Coconut shell aggregates, being more porous than natural aggregates, may absorb more water, requiring slight adjustments in mix water or pre-soaking of shells.
Glass fibers may reduce workability due to their surface area, so maintaining the correct water content is critical to ensure proper mixing and uniform fiber distribution.
An optimal water–cement ratio in the range of **0.45 to 0.50** is generally suitable for achieving good strength and workability in such green concrete mixes.

1.4 Cement

In Green construction material , cement plays the same role as in normal concrete – it acts as the binding material that holds aggregates and other constituents together after hydration. But in lightweight concrete, its use and behavior are slightly different because of the special aggregates and mix proportions.

Table 2;3 :-Type of Cement Used

Type of Cement	IS Code Reference	Description / Composition	Properties	Reason for Selection in This Project
Ordinary Portland Cement (OPC) – 43 Grade	IS 8112:2013	Manufactured from clinker and gypsum; contains about 95% clinker and 5% gypsum.	High early strength, good workability, suitable for general construction.	Provides required strength and bonding for concrete with alternative aggregates like coconut shell and fibres.
Portland Pozzolana Cement (PPC)	IS 1489 (Part 1):2015	Contains 15–35% pozzolanic material (fly ash, volcanic ash, etc.) blended with OPC clinker.	Improved workability, lower heat of hydration, enhanced durability, resistant to chemical attacks.	Chosen for eco-friendly and sustainable construction; reduces carbon footprint. Ideal for "green concrete."
Rapid Hardening Portland	IS 8041:1990	Similar to OPC but finely ground and rich in C_3S (tricalcium silicate).	Gains strength faster; suitable where early	Can be used for precast

Cement (RHPC)			formwork removal is desired.	bamboo-reinforced elements requiring early strength.
Coarse Aggregate	Coconut Shell	Partial replacement of natural coarse aggregates	Lightweight, reduces waste, improves insulation	Lightweight concrete, pavements, non-load-bearing walls
Fine Aggregate	Manufactured Sand (M-Sand)	Alternative to river sand	Consistent quality, reduces river erosion	All concrete works, plastering, masonry
Fine Aggregate	Crushed Glass Powder	Partial replacement for fine aggregate	Enhances strength, reduces environmental impact	Decorative finishes, eco-concrete
Fine Aggregate	Foundry Sand / Quarry Dust	Partial replacement for sand	Utilises industrial waste, cost-effective	Concrete blocks, road sub-base
Fine Aggregate	Bottom Ash	Partial replacement for fine aggregate	Reduces use of natural sand, improves sustainability	Subgrade filling, masonry blocks

1.6 Fine Aggregates

Fine aggregate is the material that passes through a 4.75 mm IS sieve and is retained on a 75 µm sieve. In lightweight concrete, fine aggregate is essential for filling voids, improving workability, and providing a smooth surface finish.

Types of Fine Aggregates Used

(a) Natural Fine Aggregates

River sand (most common, if available).

Crushed stone sand (M-sand) – manufactured sand from crushing rocks.

(b) Alternative Fine Aggregates

Crushed lightweight coarse aggregates (like pumice or expanded clay fines).

Fly ash – acts both as filler and pozzolanic material.

Silica fume / stone dust – improves packing and reduces porosity.

Properties of Fine Aggregate

Grading: Should be well-graded (Zone II as per IS:383 preferred). **ineness modulus (FM)**: 2.3 – 3.1 (medium sand is ideal).
Cleanliness: Should be free from silt, clay, organic matter.
Bulk density: 1400 – 1700 kg/m³ (lighter than coarse aggregate).
Absorption: Higher when lightweight fines (pumice fines, fly ash) are used.

1.7 Fibreglass (Glass Fibre) Content in Concrete

1. Definition:
Fibreglass, or glass fibre, is a material made from very fine strands of glass that are woven together or mixed into concrete to improve its strength and durability.

2. Typical Glass Fibre Content in Concrete
The amount of glass fibre added to concrete depends on the desired properties (strength, toughness, crack resistance).

Table 4:- Fibre Content (% by weight of cement)

Fibre Content (% by weight of cement)	Typical Use / Effect
0.25% – 0.5%	Used for minor crack resistance and surface finish improvement.
0.5% – 1.0%	Common range for structural and non-structural applications; enhances tensile, flexural, and impact strength.
1.0% – 1.5%	Provides higher toughness, better load distribution, but may reduce workability of the mix.
> 2%	Rarely used; may cause poor workability and fibre clustering unless special mixing is applied.

For your project, the recommended glass fibre content is 0.5% to 1% by weight of cement — this balance offers improved strength and durability without compromising workability.

3. Purpose of Adding Fibreglass

- Enhances tensile strength of concrete.
- Controls plastic shrinkage cracks and thermal cracking.
- Improves impact resistance and durability.
- Increases ductility and fatigue resistance.

4. Type of Fibreglass Used

- **E-glass (Electrical grade)** is most common for concrete — high strength, non-corrosive, and alkali-resistant when coated.

5. Example Mix

If you use 1% glass fibre by weight of cement and your mix uses 400 kg of cement per cubic metre, then:

Glass fibre = 1% × 400 kg = 4 kg/m³

1.9 Curing Water

Concrete is more prone to drying shrinkage.
Continuous curing for 7–28 days is essential to achieve design strength. Methods: ponding, sprinkling, wet coverings, or curing compounds.

Types of Green Construction Aggregates

- **Coconut Shell Aggregate**

Coconut shells, a by-product of the coconut industry, are lightweight and strong, making them suitable as partial replacements for coarse aggregates. They improve insulation properties, reduce concrete density, contribute to sustainability by utilising agricultural waste.

- **Recycled Concrete Aggregate (RCA)**

Obtained by crushing and processing old concrete debris, RCA helps conserve natural resources and minimise landfill waste. It provides adequate strength for use in non-structural and low-load-bearing components.

- **Expanded Clay Aggregate**

Made by heating natural clay at high temperatures, this lightweight aggregate has good thermal and acoustic insulation properties. It is often used in eco-friendly and energy-efficient construction.

- **Crushed Glass Aggregate**

Waste glass can be processed into fine or coarse aggregates. When used in small quantities, it enhances the appearance and durability of concrete while promoting recycling of non-biodegradable waste.

Table 5:- Properties of Green Construction Aggregates

Property	Conventional Aggregate (Crushed Stone / Gravel)	Green Aggregate (Coconut Shell & Glass Fibre)	Remarks
Appearance	Angular and rough	Irregular, fibrous, and slightly porous	Enhances bonding with cement paste
Bulk Density (kg/m^3)	1400 – 1600	550 – 650 (Coconut Shell)	Lightweight concrete formation
Specific Gravity	2.6 – 2.8	1.1 – 1.3	Lower weight reduces dead load
Water Absorption (%)	0.5 – 2.0	15 – 20	Higher absorption requires controlled w/c ratio
Compressive Strength (MPa)	25 – 35	20 – 30	Slightly lower but acceptable for light structures
Tensile Strength (MPa)	2.0 – 3.0	2.5 – 3.5 (with glass fibres)	Glass fibres enhance tensile properties
Impact Resistance	Moderate	High (Coconut Shell absorbs shock)	Better energy absorption
Thermal Conductivity	High	Low	Provides better insulation
Durability	Very high	Moderate to high (depends on curing)	Suitable for non-load-bearing and light Structures
Eco-friendliness	Low	Very High	Uses renewable and waste materials
Cost Efficiency	Moderate	High	Reduces material and transport cost

1.10 Advantages of Green Construction Material

1. Environmental Advantages

- **Sustainability:**
  Bamboo, coconut shell, and glass fibers are renewable or recycled resources, reducing dependence on non-renewable materials like steel and natural stone.
- **Reduced Carbon Footprint:**
  Steel and cement production emit large amounts of CO_2. Replacing part of these with bamboo and waste materials significantly lowers greenhouse gas emissions.
- **Waste Utilization:**
  Using **coconut shells** and **waste glass fibers** diverts agricultural and industrial waste from landfills, promoting a **circular economy**.
- **Energy Efficiency:**
  Bamboo and coconut shell processing require less energy than manufacturing steel or quarrying aggregates.

2. **Structural and Mechanical Advantages**

- **Bamboo Reinforcement:**
  High tensile strength (comparable to mild steel in some forms).
  Excellent flexibility, which improves ductility of structures.
  Light weight reduces dead load on the structure.
- **Coconut Shell Aggregates:**
  Lower density → lightweight concrete, useful in non-load-bearing structures or low-rise buildings.
  Good impact resistance and sound absorption properties.
- **Glass Fibers:**
  Improve **tensile, flexural, and impact strength** of concrete.
  Enhance **crack resistance** and **durability**.
  Reduce shrinkage and increase toughness of concrete.

3. **Economic Advantages**

- **Cost-Effective:**
  Locally available bamboo and coconut shells can reduce transportation and material costs.
- **Job Creation:**
  Promotes local industries (bamboo treatment, coconut shell processing, glass recycling).
- **Reduced Maintenance Costs:**
  Enhanced durability through fiber reinforcement and crack control decreases long-term repair costs.

4. **Performance & Construction Benefits**

- **Lightweight:**
  Easier handling and reduced foundation requirements.
- **Thermal and Acoustic Insulation:**
  Coconut shell concrete provides better insulation, improving indoor comfort.
- **Aesthetic Appeal:**
  Bamboo adds a natural aesthetic and can be incorporated into green architectural designs.

1.11 Disadvantages of Green Costruction Material

1. **Structural and Mechanical Limitations**

- **Lower Strength:**
  Coconut shell concrete generally has lower compressive strength compared to conventional concrete, limiting its use to non-structural or low-load applications.
  Bamboo, while strong in tension, is not as strong or consistent as steel and may not meet strength requirements for high-rise or heavy-load structures.
- **Variable Material Properties:**
  Natural materials like bamboo and coconut shells have inconsistent physical properties (density, moisture content, fiber alignment), making quality control difficult.
- **Durability Issues:**
  Bamboo is prone to decay, insect attack, and moisture absorption if not properly treated.
  Coconut shells can absorb water, affecting workability and long-term strength of concrete.

2. **Processing and Treatment Challenges**

- **Bamboo Treatment Requirements:**
  Needs chemical or thermal treatment (boric acid, borax, or other preservatives) to resist biological degradation, which adds cost and time.

- **Surface Bonding:**
  Achieving good bond strength between bamboo and concrete can be challenging due to bamboo's smooth surface and dimensional changes from moisture.
- **Preparation Complexity:**
  Crushing and grading coconut shells and mixing glass fibers require controlled processing to ensure uniformity.

3. Construction and Handling Issues

- **Workability Problems:**
  Coconut shell aggregates are irregular and lightweight, reducing concrete workability and making compaction more difficult.
- **Difficult Reinforcement Integration:**
  Bamboo reinforcement requires special anchorage techniques and careful joint design to avoid slippage.
- **Fiber Dispersion:**
  Improper mixing of glass fibers can lead to clumping, reducing strength instead of improving it.

4. Economic and Practical Drawbacks

- **Limited Availability (in Some Regions):**
  Bamboo and coconut shells may not be locally available everywhere, increasing transport costs.
- **Higher Initial Labor Costs:**
  Skilled labor is needed for bamboo treatment, curing, and proper fiber mixing.
- **Non-standardization:**
  Lack of standardized codes and design guidelines makes it difficult to use these materials in major structural projects.

Material	Key Issue	Effect
Bamboo (as steel replacement)	Susceptible to decay, swelling, and poor bond	Reduced strength and durability
Coconut Shell (as aggregate)	High water absorption, irregular shape	Reduced workability and compressive strength
Glass Fiber	Difficult to mix uniformly	Uneven strength, possible microcracking
General	Lack of codes and standards	Limited large-scale adoption

1 Reduced Self-Weight

LWC has a density of 300–1800 kg/m³, much lower than normal concrete (~2400 kg/m³).

This significant reduction in weight makes it easier to lift, carry, and place at the construction site.

1. Simplified Transportation

LWC can be transported using smaller cranes, forklifts, or manual labor in some cases.

Reduces the need for heavy machinery, lowering construction cost and time.

2. Ease in Precast Units

Precast elements like blocks, panels, beams, and roof slabs are lighter → easier to stack, store, and install.

Reduces handling damage during storage and erection.

3 Better Workability on Site

Lower weight allows faster placement and compaction.

Foam in foamed concrete or lightweight aggregates improves pumpability, making it suitable for slabs, walls, and inaccessible areas.

1.4 Influencing parameters

1. Materials Parameters

a. Cement Type and Content:

Ordinary Portland Cement (OPC) is commonly used.

Cement content affects strength, workability, and durability

b. Aggregates:

Lightweight Aggregates (LWFC): Expanded clay, shale, pumice, perlite, or foamed aggregates.

Fine Aggregates (sand): May be natural or manufactured.

Aggregate type influences density, strength, and thermal insulation.

c. Water-to-Cement Ratio (w/c):

Lower w/c increases strength but reduces workability.

Excess water can cause segregation and reduce density

LITERATURE REVIEW CHAPTER 2

2.1. Overview

Every engineering study requires a clearly defined set of objectives and boundaries to ensure that the research remains focused, achievable, and relevant. This chapter outlines the aims, scope, and limitations of the present study on green construction materials, which seeks to replace traditional construction materials with more sustainable alternatives such as bamboo, coconut shell, and glass fibres.

- **Concept**

Bamboo is used as a partial replacement for steel reinforcement in concrete because of its high tensile strength, light weight, and renewable nature.
Coconut shells, an agricultural waste product, are used as partial replacement for coarse aggregates, reducing the need for natural stone and helping manage waste.
Glass fibers are added to concrete to improve tensile, flexural, and crack resistance properties.

2.2 Objectives of the Project

The primary objective of this project is to assess the potential of using bamboo as a partial replacement for steel reinforcement and coconut shell and glass fibres as substitutes for coarse aggregates in concrete.
The specific objectives are as follows:

- To study the physical and mechanical properties of bamboo, coconut shell, and glass fibres.
- To develop a concrete mix using these alternative materials and evaluate its structural performance.
- To analyses the strength characteristics of the modified concrete in terms of compressive, flexural, and tensile behavior. To compare the experimental findings with conventional concrete results and evaluate performance differences.
- To assess the economic and environmental benefits achieved through material substitution.
- To promote the concept of sustainable construction by encouraging the utilisation of renewable and waste-derived materials.

1. Sustainable Material Development

Develop eco-friendly concrete or composite materials by
partially replacing conventional steel with bamboo and aggregates with coconut shell.

- **Waste Utilization:**Promote the use of agricultural waste (coconut shells) in construction, reducing environmental pollution and landfill usage.
- **Cost Reduction:**Reduce the cost of construction by using locally available and renewable materials like bamboo and coconut shell.
- **Structural Performance Enhancement:**Investigate the effect of glass fiber reinforcement on the strength, durability, and ductility of the composite.
- **Reduce Carbon Footprint:** Minimize CO_2 emissions associated with steel production by replacing part of the steel with bamboo.
- **Lightweight Construction:**Develop lighter construction materials to reduce the overall dead load of structures.

- **Experimental Evaluation:**Analyze mechanical properties (compressive strength, tensile strength, flexural strength) and durability of these green construction materials.

2.3 Scope of the Project

This study focuses on the partial replacement of steel reinforcement with bamboo and conventional aggregates with coconut shell and glass fibres in concrete. The project primarily involves laboratory-level experimental investigation, data collection, and analysis.The scope includes the preparation of concrete specimens, evaluation of their mechanical properties, and interpretation of results. The materials considered for this study are locally available and renewable. The investigation will help identify sustainable alternatives suitable for low- to medium-load structu applications, such as residential and small commercial buildings The study also provides a framework for future research aimed at scaling up the use of these materials in larger projects.

2.3 Limitations of the Project

While the study presents innovative approaches to sustainable material use, it is subject to certain limitations, including:

The research is confined to laboratory conditions and may not fully replicate on-site construction environments.

Variability in the natural properties of bamboo and coconut shells may affect uniformity in results.

The availability and treatment of bamboo may vary regionally, influencing its strength and durability.

Long-term durability, corrosion resistance, and weathering behaviour are not covered in this study and require extended research.Only partial replacement ratios are studied; complete substitution is beyond the scope of this work.

- **Lower Load-Bearing Capacity:**
  Bamboo, while strong in tension, may not fully match the compressive and flexural strength of steel in structural applications. This limits its use in high-load structures.
- **Durability Concerns:**
  Bamboo is prone to decay, termite attack, and moisture absorption if not properly treated. Coconut shell aggregates may also have lower durability compared to conventional aggregates.
- **Limited Standardization:**
  There is no universal standard for using bamboo and coconut shell in reinforced concrete, making design and structural calculations more challenging.
- **Quality Variation:**
  Natural materials like bamboo and coconut shells vary in quality, size, and strength, which may affect consistency in construction.
- **Processing Requirements:**
  Bamboo must be treated and sometimes coated to prevent decay. Coconut shells may require crushing and cleaning. These processes can add time and labor costs.
- **Bonding Issues:**
  Bamboo may not bond as well with cement paste as steel does, potentially reducing tensile and flexural performance.
- **Limited Structural Applications:**
  Best suited for low- to medium-load structures or non-structural elements. Not ideal for high-rise buildings or heavy load-bearing applications.
- **Environmental Sensitivity:**
  Moisture, pests, and climatic conditions can negatively impact the longevity of bamboo-reinforced elements.
- **Testing and Research Required:**
  Extensive experimental testing is needed to determine optimal mix proportions, treatment methods, and fiber content for reliable performance.
- **Aesthetic Limitations:**
  Some green construction materials may have surface imperfections or color variations that could affect finish quality.

2.4 Expected Outcomes

It is anticipated that this project will contribute valuable data and insights to the growing field of sustainable construction materials. The expected outcomes include:

Identification of optimal replacement ratios for bamboo, coconut shell, and glass fibres in concrete.

Comparative evaluation of mechanical properties between green concrete and traditional concrete.

Demonstration of the feasibility of using renewable and waste-based materials in construction.

Establishment of a foundation for future large-scale research and industrial applications of eco-friendly construction materials.

- **Development of Eco-Friendly Concrete/Composite Material:**
  A sustainable construction material with partial replacement of steel by bamboo and aggregates by coconut shell, reinforced with glass fibers.
- **Mechanical Property Evaluation:**
  Determination of compressive, tensile, and flexural strength of the new material and comparison with conventional concrete.
- **Durability Assessment:**
  Evaluation of resistance to cracking, water absorption, and other environmental effects to determine the long-term performance of the material.
- **Cost Efficiency:**
  Quantification of material cost savings due to the partial replacement of steel and conventional aggregates.
- **Lightweight Construction Material:**
  Creation of a material with reduced density, making it easier to transport and suitable for low-cost housing and non-structural applications.
- **Environmental Impact Reduction:**
  Lowered carbon footprint due to reduced use of steel and better utilization of agricultural waste like coconut shells.

2.6 Use of Waste Materials

1. Types of Waste Materials and Their Role

Rice Husk Ash (RHA) Agricultural residue Partial cement replacement Reduces porosity, improves thermal insulation and durability Blast Furnace Slag (GGBS) Steel industry Partial cement replacement Improves strength, reduces heat of hydration, enhances durability Glass Waste Broken bottles, industrial glass Aggregate replacement or filler Reduces density, improves aesthetics, may enhance strength if finely Ground Construction & Demolition Waste Concrete and brick debris Aggregate replacement Reduces cost, sustainable; may slightly reduce strength if coarse particles dominate Plastic Waste PET bottles, packaging Partial aggregate replacement Reduces density; improves insulation,but may reduce compressive strength

2. Benefits of Using Waste Materials

- **Environmental:** Reduces landfill and carbon footprint. **Economic:** Reduces cost of cement and natural aggregates.
- **Structural:** Can improve thermal insulation, fire resistance, and durability.
- **Innovative Materials:** Enables lightweight, high-performance concrete for non-structural and structural applications.

2. Properties of Glass Fibers

Property	Description
Diameter	Typically 10–20 µm
Length	6–18 mm (depending on application)
Density	~2.5 g/cm³
Tensile Strength	1700–3500 MPa
Alkali Resistance	AR coating prevents degradation in cementitious matrix
Effect in Green Construction Material :-	Improves flexural and tensile strength, reduces shrinkage cracking

3. Role in Green Construction Material

Crack Bridging: Fibers span micro-cracks, preventing propagation.

Flexural and Tensile Strength Improvement: Particularly important for low-density .

Durability: Fibers improve resistance to impact, fatigue, and environmental stress.

Workability: Requires careful mixing to prevent clumping or foam collapse.

CHAPTER 3

GEOMETRIC MODELLING

1. Overview

Geometry modelling refers to the process of defining the shape, size, and dimensions of structural elements to be tested or simulated. In civil engineering applications, it typically involves representing beams, slabs, or cubes in two or three dimensions for analysis.

In this study, geometry modelling has been employed both for:

Laboratory specimen preparation, and

Analytical modelling using design software (if applicable).

This approach allows for visualisation of how the bamboo reinforcement and alternative aggregates are distributed within the concrete matrix, ensuring precision during both casting and analysis.

3.1 Concept of Geometry Modelling

The experimental specimens were designed according to relevant Indian Standards (IS) codes. The Geometry of the specimens was selected to facilitate accurate testing of compressive, tensile, and flexural strength.

1. **Selection of Structural Elements:**

   - Decide which elements to model, e.g., **beams, slabs, columns, or wall panels**.
   - Choose sizes and shapes according to experimental design or standard codes.

2. **Defining Material Properties:**

   - Input mechanical properties of materials:
   - **Concrete with coconut shell aggregates**: compressive strength, density.
   - **Bamboo reinforcement**: tensile strength, modulus of elasticity.
   - **Glass fibers**: effect on tensile/flexural performance.

3. **Geometric Representation:**

   - Create a 3D model of the structural element using CAD or modeling software.
   - Include details like **reinforcement layout, fiber distribution, and aggregate placement**.

4. **Simplifications:**

   - For simulation purposes, natural material irregularities (like bamboo nodes or coconut shell shapes) may be simplified to standard shapes.
   - This allows easier computational analysis without losing essential behavior patterns.

5. **Boundary Conditions and Loading:**

   - Define supports (simply supported, fixed, or cantilevered).
   - Apply loads (uniform, point loads, or environmental loads) for simulation.

6. **Analysis Goals:**

- Evaluate **stress, strain, deflection, and crack patterns**.
- Determine the optimal proportion of bamboo, coconut shell, and glass fibers for structural efficiency.

3.3.1 Compressive Strength Specimens

Shape: Cube
Dimensions: 150 mm × 150 mm × 150 mm
Material Composition: Cement, fine aggregate, coarse aggregate (partially replaced with coconut shell and glass fibres), water, and bamboo reinforcement (if required for specific tests)

3.3.2 Flexural Strength Specimens

Shape: Beam
Dimensions: 100 mm × 100 mm × 500 mm
Reinforcement: Bamboo strips replacing steel rods partially or fully.
Loading: Two-point loading system as per IS:516 (Part 1) – 2018.

3.3.3 Split Tensile Strength Specimens

Shape: Cylinder
Dimensions: 150 mm diameter × 300 mm height
Purpose: To determine tensile resistance of modified concrete mixes

3.4 Modelling of Bamboo Reinforcement

Bamboo reinforcement was geometrically modelled as circular or rectangular strips positioned within the beam specimens at effective cover distances similar to steel bars. The nodes of bamboo were removed, and the surface was treated with a waterproof coating to improve bonding with concrete.

In computer-aided models, bamboo reinforcement was represented with equivalent mechanical properties to allow simulation of stress distribution under load.

3.5 Modelling of Aggregate Replacement

The replacement of conventional coarse aggregates with coconut shell and glass fibres required redefinition of the concrete matrix geometry.Coconut shell particles were represented as irregularly shaped aggregates with approximate sizes ranging from 10 mm to 20 mm.Glass fibres were incorporated as linear inclusions distributed uniformly throughout the concrete mix.These modifications ensured that the geometry accurately reflected the material composition, improving the reliability of simulation and experimental correlation.

3.6 Tools and Techniques Used

The geometry modelling and analysis process utilised the following tools:

AutoCAD / Solid Works – for developing 2D and 3D geometric models of specimens.

ANSYS / STAAD.Pro (optional) – for finite element analysis and stress–strain simulation.

Manual drafting – for specimen preparation in laboratory testing.All geometric models were prepared with precision to ensure uniformity and reproducibility of results.

1. Importance of Fiber Distribution

- Uniform Distribution: Ensures maximum reinforcement and reduces weak zones.
- Orientation of Fibers: Fibers aligned along the tensile stress direction improve strength and toughness.
- Clumping or Agglomeration: Poor dispersion reduces effectiveness and may create localized weaknesses. Effect on Foam Stability: Excessive mixing to distribute fibers can break foam
- bubbles, affecting density.

3 Cement Matrix Modelling

Cement mix modeling is the process of designing and simulating the proportions of cement, water, aggregates, foam, and admixtures to achieve desired density, strength, workability, and durability. In LWFC, cement mix modeling is particularly important because the high air content from foams and fiber additions affect hydration, strength development, and flow properties.

1. Purpose of Cement Mix Modeling

- Predict mechanical properties like compressive, tensile, and flexural strength.
- Control density and porosity to achieve lightweight characteristics.
- Optimize workability for easy placement and uniform fiber distribution.
- Reduce material waste and cost.

2. 3 Computational Techniques

Computational techniques are used to simulate, analyze, and optimize green construction properties such as density, strength, fiber distribution, pore structure, and thermal performance.

They help in reducing experimental trials, predicting behavior under load, and designing efficient, lightweight structures.

1. Applications of Computational Techniques

1. Mix Design Optimization

Simulation of cement, water, fiber, and aggregate proportions to achieve target density and strength.

Techniques include Excel-based calculation, or genetic algorithms.

2. **Mechanical Property Prediction**

Finite Element Analysis (FEA) to predict:

- Compressive and tensile strength
- Flexural behavior
- Crack initiation and propagation

Useful for beam, slab, and block design in LWFC.

33..1 Applications of Geometric Modelling

Geometry modelling plays a crucial role in the analysis, design, and optimisation of structural elements made from green construction materials. By using computer-aided design (CAD) and finite element modelling (FEM) tools, engineers can accurately visualise and simulate the behaviour of structures incorporating bamboo, coconut shell aggregates, and glass fibres.

In this project, geometry modelling helps in developing detailed 3D representations of beams, slabs, and columns reinforced with bamboo instead of steel. These digital models allow for precise analysis of load distribution, stress concentration, and deflection patterns. The variation in material properties—such as the tensile strength of bamboo or the lower density of coconut shell aggregates—can be simulated to predict the real-life performance of the structure before actual construction.

Furthermore, geometry modelling assists in optimising material placement, ensuring uniform reinforcement spacing, and determining the most efficient cross-sectional dimensions. It also helps in visualizingcomplex shapes and joints where bamboo reinforcement is used, improving structural integrity anddesign efficiency. Thus, the application of geometry modelling not only enhances accuracy in structural design but also reduces wastage, saves time, and promotes sustainable engineering by minimizing trial-and-error during physical testing.

3.3.2Conclusion

The study on green construction materials demonstrates that the partial replacement of conventional materials such as steel and aggregates with sustainable alternatives like bamboo, coconut shell, and glass fibres can significantly reduce the environmental impact of construction. Bamboo, being renewable and lightweight, offers impressive tensile strength comparable to mild steel, while coconut shell and glass fibres improve the strength, durability, and insulation properties of concrete. This approach not only promotes the utilisation of local, eco-friendly resources but also lowers construction costs and carbon emissions.

CHAPTER 4

EXPERIMENTAL RESULT

4.1 Design Procedure

The design procedure involves two main parts:

- **Concrete Mix Design** — with partial replacement of coarse aggregates by coconut shell and addition of glass fiber.
- **Structural Member Design** — with partial replacement of steel reinforcement by treated bamboo.

4.1.1 Concrete Mix Design Procedure

Code Reference: IS 10262:2019 (Concrete Mix Proportioning), IS 456:2000 (Plain and Reinforced Concrete).

Step 1: Grade of Concrete

Select the target concrete strength based on the structural requirements.

Example: M25 (fck = 25 MPa)

Step 2: Target Mean Strength

ft=fck+1.65×Sf_{t} = f_{ck} + 1.65 \times Sft=fck+1.65×S

Where:

fck=25 MPaf_{ck} = 25 \, \text{MPa}fck=25MPa

S=4 MPaS = 4 \, \text{MPa}S=4MPa (Standard deviation for M25)

ft=25+1.65×4=31.6 MPaf_t = 25 + 1.65 \times 4 = 31.6 \, \text{MPa}ft=25+1.65×4=31.6MPa

Step 3: Selection of Water–Cement Ratio

From durability considerations (IS 456:2000),

w/c ratio=0.45\text{w/c ratio} = 0.45w/c ratio=0.45

Step 4: Water Content

For 20 mm nominal aggregate, assume:

Water=186 kg/m³\text{Water} = 186 \, \text{kg/m³}Water=186kg/m³ Add 3% extra water for the inclusion of coconut shell (more porous).

Corrected Water=186+0.03(186)=191.6 kg/m³\text{Corrected Water} = 186 + 0.03(186) = 191.6 \text{kg/m³}Corrected Water=186+0.03(186)=191.6kg/m³

Step 5: Cement Content :- Cement=Waterw/c=191.60.45=425.8 kg/m³\text{Cement} = \frac{\text{Water}}{\text{w/c}} = \frac{191.6}{0.45} = 425.8 \, \text{kg/m³}

Cement=w/cWater=0.45191.6=425.8kg/m³

Step 6: Coarse and Fine Aggregate Proportion :- For 20 mm aggregate, assume coarse aggregate = 0.62 (from IS 10262 Table 3).

Let:

Fine Aggregate = 1 − 0.62 = 0.38

Step 7: Adjust for Coconut Shell Replacement

If 20% of coarse aggregate is replaced:

Coconut Shell=0.20×Coarse Aggregate (by volume)\text{Coconut Shell} = 0.20 \times \text{Coarse Aggregate (by volume)}Coconut Shell=0.20×Coarse Aggregate (by volume)

Natural Coarse Aggregate=0.80×Coarse Aggregate\text{Natural Coarse Aggregate} = 0.80 \times \text{Coarse Aggregate}Natural Coarse Aggregate=0.80×Coarse Aggregate

Step 8: Glass Fiber Addition

Add glass fiber = 1% of cement weight.

Glass Fiber=0.01×425.8=4.26 kg/m³\text{Glass Fiber} = 0.01 \times 425.8 = 4.26 \, \text{kg/m³}Glass Fiber=0.01×425.8=4.26kg/m³

Step 9: Trial Mix and Adjustment :- Prepare trial batches and adjust:

Workability using superplasticizer (~0.8–1% of cement weight)

Water content to achieve desired slump (50–100 mm)

Check compressive strength at 7, 14, 28 days.

Example Mix Ratio (by weight)

Material	M0 (Control)	M2 (20% CS + 1% GF)
Cement	1	1
Fine Aggregate	1.92	1.92
Coarse Aggregate	3.12	2.50
Coconut Shell	—	0.62
Water	0.45	0.45
Glass Fiber	—	0.01
Superplasticizer	—	0.009

4.1.2 Design of Reinforced Member (Beam) with Partial Bamboo Replacement

Code Reference: IS 456:2000, IS 3370 (for Bamboo reinforcement—experimental basis).

Step 1: Beam Data

Example: Simply supported beam

- Span L=3 mL = 3 \, \text{m}L=3m
- Width b=150 mmb = 150 \, \text{mm}b=150mm
- Depth D=250 mmD = 250 \, \text{mm}D=250mm
- Concrete Grade: M20
- Reinforcement: 50% steel + 50% bamboo

Step 2: Design Bending Moment

For central load WWW:

M=WL4M = \frac{WL}{4}M=4WL

Step 3: Allowable Stresses

- fck=20 MPaf_{ck} = 20 \, \text{MPa}fck=20MPa
- fy (Steel)=415 MPaf_y \, (\text{Steel}) = 550 \, \text{MPa}fy(Steel)=550MPa
- fbamboo,tensile=150 MPaf_{bamboo,tensile} = 150 \, \text{MPa}fbamboo,tensile=150MPa (after treatment)
- Modular ratio m=EsEb≈20000020000=10m = \frac{E_s}{E_b} \approx \frac{200000}{20000} = 10m=EbEs≈20000200000=10

Step 4: Equivalent Reinforcement Area :- If 50% steel is replaced by bamboo:

Aeq=As,steel+EbEsAbambooA_{eq} = A_{s,steel} + \frac{E_b}{E_s} A_{bamboo}Aeq=As,steel+EsEb Abamboo Aeq=0.5As,steel+0.1As,steel=0.6As,steelA_{eq} = 0.5A_{s,steel} + 0.1A_{s,steel} = 0.6A_{s,steel}Aeq=0.5As,steel+0.1As,steel=0.6As,steel

Hence, bamboo must be provided with a slightly **larger cross-sectional area** to achieve equivalent stiffness.

Step 5: Section Capacity Check

Mu,lim=0.138fckbd2M_{u,lim} = 0.138 f_{ck} b d^2Mu,lim=0.138fckbd2

Compare with applied moment MuM_{u}Mu. Adjust reinforcement (bamboo + steel) accordingly.

Step 6: Shear Design

Provide stirrups of treated bamboo strips or steel spaced to satisfy:

Vc=0.36fck1/2bdV_c = 0.36 f_{ck}^{1/2} b dVc=0.36fck1/2bd

4.1.3 Treatment and Preparation of Bamboo Reinforcement

1. Cut and dry bamboo to required length.
2. Treat with boric acid + borax solution (6%) for 48 hours.
3. Coat with bitumen or epoxy to prevent moisture absorption and improve bond.
4. Wrap ends with binding wire or jute tape before placing in formwork.

4.1.4 Testing and Evaluation

After casting:

- **Curing:** 7, 14, 28 days.
- **Tests:**
  - Compressive Strength (cube)
  - Split Tensile (cylinder)
  - Flexural (beam)
  - Density and water absorption

Compare results with control concrete and determine the optimum replacement ratio.

Table 6:- Mix Proportion

Mix ID	% Replacement of Coarse Aggregate with Coconut Shell	% Glass Fiber (by cement weight)	Reinforcement Type
M0	0%	0%	100% Steel
M1	10%	0.5%	75% Steel + 25% Bamboo
M2	20%	1.0%	50% Steel + 50% Bamboo
M3	30%	1.5%	50% Steel + 50% Bamboo

Concrete grade: **M20**
Curing period: 7; 14; **28 days**

Table 7:- Compressive Strength Test (Cube 150×150×150 mm)

Material	% of partially Replacement of aggregate	Compressive Strength (N/MM^2)
Glass fiber	5	10.67
Coconut Shell	5	9.33

Material	% of partially Replacement of aggregate	Compressive Strength (N/MM^2)
Glass fiber	10	9.77
Coconut Shell	10	8

Table 8:- Combination of both material (glass fiber & coconut shell)

Material	10% of partially Replacement of aggregate	Compressive Strength (N/MM^2)
Coconut Shell	40	13.77
Glass fiber	60	13.77

Table 9 :- Property of Cement

Sr.No.	Property	IS CODE 8112
1	Specific gravity	3.122
2	Consistency	53
3	Initial setting time	30 min
4	Final setting time	10 hr

Table 10:- Split Tensile Strength Test (Cylinder 150×300 mm)

Mix ID	7 Day (MPa)	14 Day (MPa)	28 Day (MPa)
M0	2.45	2.85	3.25
M1	2.36	2.77	3.12
M2	2.29	2.68	3.00
M3	2.12	2.50	2.85

Table 11:- Flexural Strength Test (Beam 100×100×500 mm)

Type	Breaking load in (KN)
Steel Reinforcement	70
Bamboo Reinforcement	59

Flexural Strength for 7 days

Type	Breaking load in (KN)
Steel Reinforcement	104
Bamboo Reinforcement	84

Flexural Strength for 28 days

Table 12:- Density and Water Absorption

Mix ID	Density (kg/m^3)	Water Absorption %
M0	2400	3.2
M1	2275	3.6
M2	2150	4.0
M3	2020	4.5

4.7 Graphical Representation (for Report Use)

- **Compressive Strength vs. % Replacement**

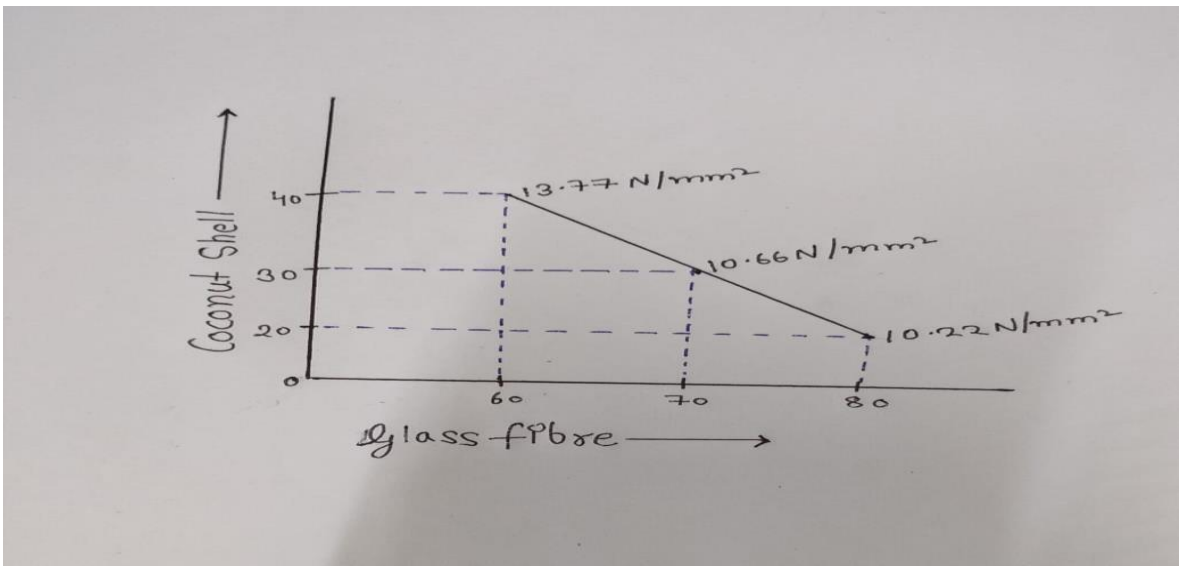

CHAPTER 5

CONCLUSION AND FUTURE SCOPE

1.1 Conclusions

The experimental investigation on sustainable construction materials using bamboo, coconut shell, and glass fiber demonstrates that eco-friendly alternatives can partially replace conventional materials without significantly compromising structural performance.

- **Compressive Strength:**
  Concrete containing up to 20% replacement of coarse aggregates with coconut shell achieved an average 28-day compressive strength of 31 MPa, which is within acceptable limits for M25-grade concrete. Beyond this percentage, the reduction in strength became more pronounced.
- **Flexural and Tensile Strength:**
  The inclusion of glass fiber (1% by weight of cement) improved tensile and flexural properties by reducing crack propagation and enhancing post-cracking behavior. The hybrid reinforcement of **bamboo and steel** maintained adequate flexural performance compared to conventional reinforcement.
- **Density and Workability:**
  Replacement of natural aggregates with coconut shell reduced the concrete's density by approximately 10%, producing a lightweight concrete **su**itable for low- to medium-load applications. Minor reductions in workability were mitigated with the use of a superplasticizer.
- **Bamboo Reinforcement:**
  Properly treated bamboo (boric acid–borax solution and bitumen coating) showed satisfactory bond and tensile characteristics. When used to replace up to 50% of steel reinforcement, it provided a cost-effective and renewable reinforcement option for small-scale and low-rise structures.
- **Sustainability Impact:**
  The combination of bamboo, coconut shell, and glass fiber reduced the consumption of non-renewable materials such as steel and natural aggregates, leading to a lower carbon footprint, cost savings, **and** promotion of sustainable construction practices.

Future Scope

The experimental study has demonstrated the potential of bamboo, coconut shell, and glass fiber as sustainable alternatives in construction materials. However, further research and development can expand their applicability and performance. The following areas outline the **future scope** of this work:

1. **Long-Term Durability Studies:**
   Investigate the long-term behavior of bamboo-reinforced concrete under various environmental conditions such as moisture, temperature fluctuations, and chemical exposure. This includes studying

durability parameters like water permeability, carbonation depth, and chloride attack resist durability parameters like water permeability, carbonation depth, and chloride attack resistance.

2 **Optimization of Treatment Methods for Bamboo:**
Explore advanced surface treatments and coatings (such as epoxy resin, polymer wraps, or nano-coatings) to improve bamboo's resistance to decay, pest attack, and moisture absorption, ensuring longer service life in structural applications.

3 **Hybrid Reinforcement Systems:**
Develop hybrid reinforcement systems that combine **bamboo and steel** or **bamboo and synthetic fibers** to achieve a balance between strength, ductility, and sustainability.

4 **Structural Applications and Modeling:**
Extend the study to full-scale **structural elements** such as slabs, columns, and footings, and perform **finite element analysis (FEA)** or computer modeling to predict load-bearing behavior and failure modes.

5 **Improvement in Workability and Bonding:**
Experiment with chemical admixtures and surface treatments to improve the **workability** of coconut shell concrete and **bonding** between bamboo reinforcement and the concrete matrix.

6 **Life-Cycle Assessment (LCA):**
Conduct a detailed **environmental impact and cost-benefit analysis** to compare these green materials with conventional construction materials over the entire life cycle of the structure.

7 **Integration into Building Codes and Standards:**
Develop design guidelines and material standards for bamboo-reinforced and coconut-shell-based concrete to facilitate their inclusion in **national and international building codes**.

REFRENCES

[1] R. Pandi, B.V. "An Experimental Study on Replacement of Steel with Bamboo as Reinforcement" IRJET; Volume: 05 Issue: 04; 2018.
[2] M. M. Rahman, M. H. Rashid "Performance Evaluation of Bamboo Reinforced Concrete Beam" International
Journal of Engineering & Technology IJET-IJENS ; Vol: 11 No: 04; 2011.
[3] 1prem Kumar.V, 2vasugi.V "Study On Mechanical Strength Of Bamboo Reinforced Concrete Beams" International Journal Of Advances In Science Engineering And Technology; Volume- 2, Issue-3;2014
[4] Adom-Asamoah Mark1, Afrifa Owusu Russell2 "A comparative study of Bamboo reinforced concrete beams using different stirrup materials for rural construction" International Journal Of Civil And Structural Engineering; Volume 2, No 1; 2011.
[5] Abhijeet Deya, Dr.(Mrs) Nayanmoni Chetiab "Experimental study of bamboo reinforced concrete beams having various functional properties" Science Direct; Proceedings 5 (2018) 436–444; 2016.
[6] I.K. Khan "Performance Of Bamboo Reinforced Concrete Beam" International Journal of Science, Environment ; Vol. 3, No 3, 836 – 840; 2014.
[7] Anurag Nayak1, Arehant S Bajaj2 "Replacement of Steel by Bamboo Reinforcement" IOSR Journal of Mechanical and Civil Engineering (IOSR-JMCE); Volume 8, Issue 1; 2013.
[8] Sanjeev Gill1, Dr Rajiv kumar2 "To Experimental Study And Use Of Bamboo In Civil Structure As Reinforced Concrete" International Journal of Latest Research in Science and Technology;Volume 5 , Issue2; 2016.
[9] Ogunbiyi, Moses A., Olawale, Simon O., Tudjegbe, Oke E., Akinola, S. R. "Comparative Analysis Of The Tensile Strength Of Bamboo And Reinforcement Steel Bars As Structural Member In Building Construction" International Journal Of Scientific & Technology Research; Volume 4, Issue 11;2015.
[10] S. Karthik, P. Ram Mohan Rao, P.O. Awoyera "Strength properties of bamboo and steel reinforced concrete containing manufactured sand and mineral admixtures" Journal of King Saud University - Engineering Sciences; 2014.
[1] Damodhara Reddy1, I. V. Ramana Reddy2 & S. Aruna Jyothy3, Associate Professor, Department of Civil
Engineering, Sri Venkateswara College of Engineering and Technology, Chittoor, Andhra Pradesh, India, Professor, Department of Civil Engineering, Sri Venkateswara University College of Engineering, Tirupati, Andhra Pradesh, India, Assistant Professor, Department of Civil Engineering, Sri Venkateswara University College of Engineering, Tirupati, Andhra Pradesh, India. (Jan, 2014)
[2] Maninder Kaur, Manpreet Kaur,(2012), "A review on utilization of coconut shell as coarse aggregate in mass concrete", International Journal of Applied Engineering Research, Vol. 7, No.11, pp 05-08
[3] 3.Damre Shraddha1, Firake Hitali1, Dode Pradeep1, and Shrikant Varpe2,*1Datta Meghe College of Engineering, Department of Civil Engineering, Mumbai University 2 Ambuja Cements Ltd, Mumbai
[4] 4. AmarnathYerramalaaRamachandruduCba,bStructures and Materials laboratory Department of Civil Engineering, Intell Engineering College, Anantapur, India
[5] 5. SitiAminahBtTukiman and Sabarudin Bin Mohammed, Faculty of Civil Engineering and Earth Resources, University Malasiya Pahang
[6] 6. K. Gunasekaran P.S Kumar, M. Lakshmipathy, Department of Civil Engineering, Faculty of

Engineering and Technology, University, Kattankulathur, TamilNadu,India. Lightweight Concrete Using Coconut Shells as Aggregate Proceedings of the International Conference on “Innovations in Building Materials, Structural Designs and Construction Practices (IBMSDCP-2008), 15-17 May 2008, pp. 375-382

REFERED CODES ARE-

1. I.S 383-1970: “Specifications for coarse and fine aggregates”
2. I.S:456:2000 “Indian Standard: Plain and Reinforced Cement Concrete”
3. IS: 8112:1989 43 Grade Ordinary Portland Cement-Specification
4. I.S: 1199:1959
5. I.S: 516:1959
6. I.S: 383:2016
7. I.S: 2386:1963 (PART 1)
8. I.S: 2386:1963 (PART 2)
9. I.S: 2386:1963 (PART 3)
10. I.S: 2386:1963 (PART 4)

REFERED BOOKS ARE

1. Material testing laboratory manual by C.B. Kukreja.
2. Concrete technology (theory and practice) by M. L. Gambhir.
Concrete technology laboratory manual by M. L. Gambhir.

APPENDICES

C: Photographs

(Attach photographs of the experimental setup, materials used, casting, curing, and testing process.)