Analyze your compute costs

BlueXP cloud ops

NetApp
February 11, 2024

This PDF was generated from https://docs.netapp.com/us-en/bluexp-cloud-ops/task-analyze-costs.html on February 11, 2024. Always check docs.netapp.com for the latest.

Table of Contents

Analyze your compute costs 1
View a cost analysis 1
Get a full analysis 2

Analyze your compute costs

After you connect your account, you can view a cost analysis directly from BlueXP and then click a link to get a full analysis from Cloud Analyzer.

View a cost analysis

View an analysis of your cloud compute costs to get insights into past, current, and future cloud costs.

Steps

1. Click **Extensions > Cloud ops**.
2. View the cost analysis to gain insights into your compute costs.

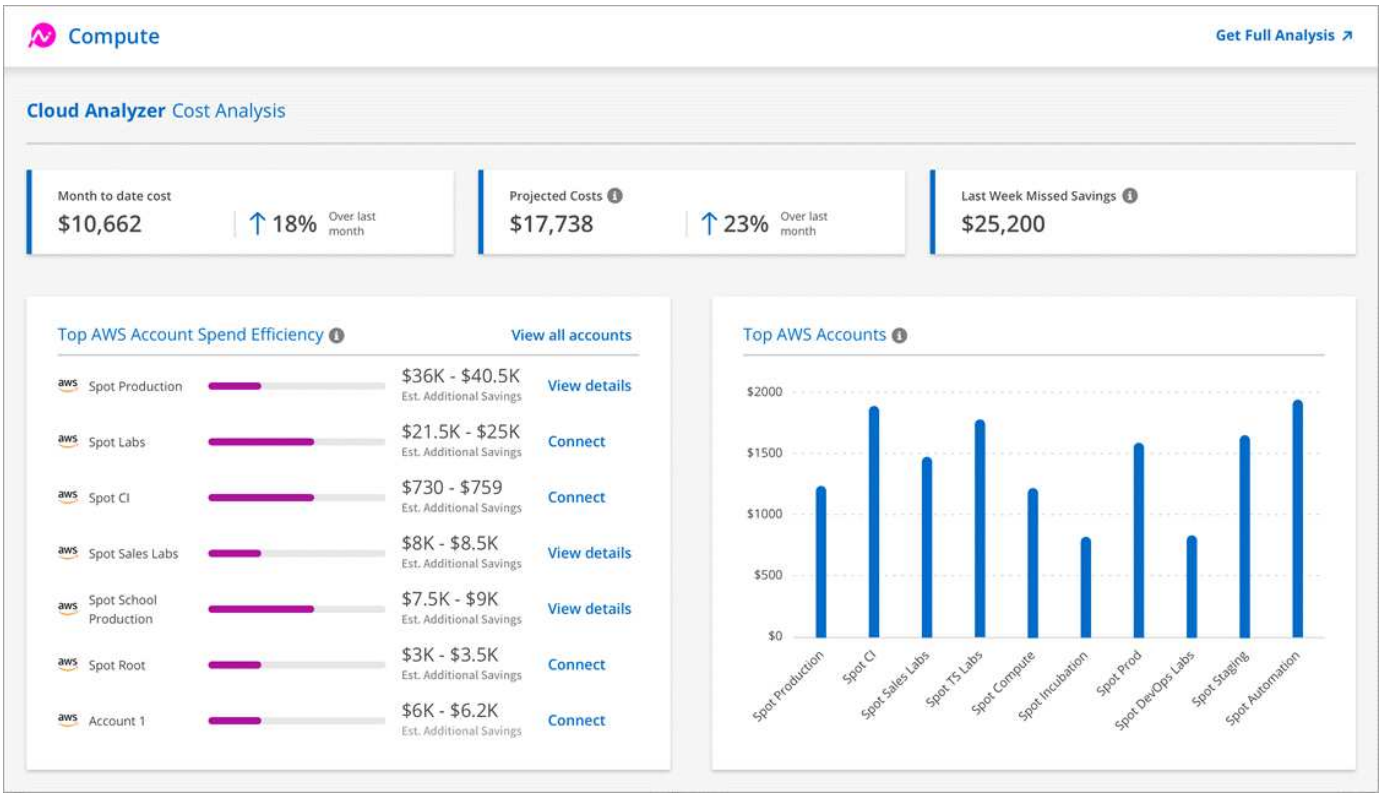

Month to date cost

The total cost of your workloads from the beginning of the current month to present.

Projected Costs

The forecasted cost at the end of the month based on analysis of your usage pattern.

Last Week Missed Savings

Savings that could have been achieved in the previous seven days using optimization of spot instances and reservations.

Top AWS Account Spend Efficiency

The top 10 accounts according to the greatest amount of estimated additional savings.

Each account is assigned an efficiency score based on current and additional potential savings. The

estimated additional savings indicates how much can be further saved by leveraging the use of spot and reserved instances.

You can take the following actions to further optimize your accounts:

- **View details**: View your cost optimization opportunities by going to Spot's Cloud Analyzer.
- **Connect**: Connect an account that is not yet managed. You will be directed to the wizard that connects the account.

Top AWS Accounts

This is a bar graph showing your top ten accounts by cost. The graph is based on the last 30 days of spend activity.

Learn more about the Cost Analysis page that's available in Spot's Cloud Analyzer.

Get a full analysis

Go to Cloud Analyzer for more analysis and recommendations.

Click **Get Full Analysis** at any time to access more charts and analysis, in-depth recommendations, a use case optimization breakdown (containers, ElasticApps, and reservations), and more.

Here's an example of what you'll see in Cloud Analyzer:

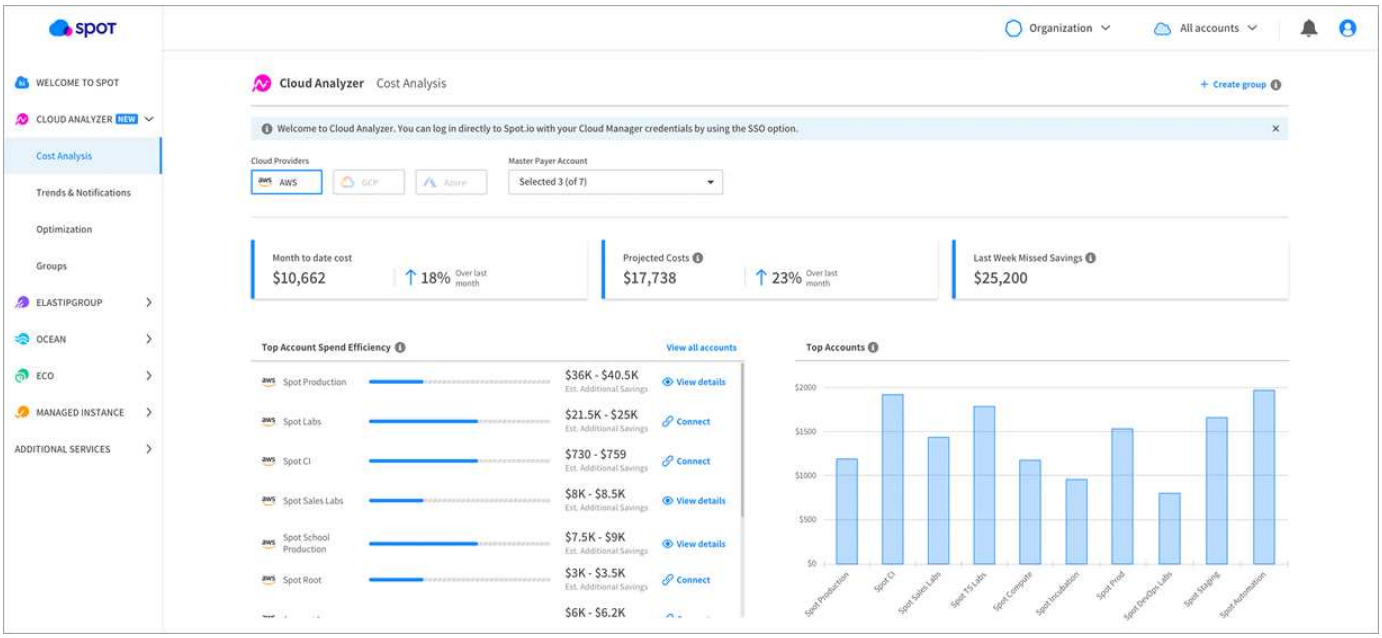

- View the product page for Cloud Analyzer to learn more about its capabilities
- View the documentation for Spot to get help using Cloud Analyzer

Copyright information

Copyright © 2024 NetApp, Inc. All Rights Reserved. Printed in the U.S. No part of this document covered by copyright may be reproduced in any form or by any means—graphic, electronic, or mechanical, including photocopying, recording, taping, or storage in an electronic retrieval system—without prior written permission of the copyright owner.

Software derived from copyrighted NetApp material is subject to the following license and disclaimer:

THIS SOFTWARE IS PROVIDED BY NETAPP “AS IS” AND WITHOUT ANY EXPRESS OR IMPLIED WARRANTIES, INCLUDING, BUT NOT LIMITED TO, THE IMPLIED WARRANTIES OF MERCHANTABILITY AND FITNESS FOR A PARTICULAR PURPOSE, WHICH ARE HEREBY DISCLAIMED. IN NO EVENT SHALL NETAPP BE LIABLE FOR ANY DIRECT, INDIRECT, INCIDENTAL, SPECIAL, EXEMPLARY, OR CONSEQUENTIAL DAMAGES (INCLUDING, BUT NOT LIMITED TO, PROCUREMENT OF SUBSTITUTE GOODS OR SERVICES; LOSS OF USE, DATA, OR PROFITS; OR BUSINESS INTERRUPTION) HOWEVER CAUSED AND ON ANY THEORY OF LIABILITY, WHETHER IN CONTRACT, STRICT LIABILITY, OR TORT (INCLUDING NEGLIGENCE OR OTHERWISE) ARISING IN ANY WAY OUT OF THE USE OF THIS SOFTWARE, EVEN IF ADVISED OF THE POSSIBILITY OF SUCH DAMAGE.

NetApp reserves the right to change any products described herein at any time, and without notice. NetApp assumes no responsibility or liability arising from the use of products described herein, except as expressly agreed to in writing by NetApp. The use or purchase of this product does not convey a license under any patent rights, trademark rights, or any other intellectual property rights of NetApp.

The product described in this manual may be protected by one or more U.S. patents, foreign patents, or pending applications.

LIMITED RIGHTS LEGEND: Use, duplication, or disclosure by the government is subject to restrictions as set forth in subparagraph (b)(3) of the Rights in Technical Data -Noncommercial Items at DFARS 252.227-7013 (FEB 2014) and FAR 52.227-19 (DEC 2007).

Data contained herein pertains to a commercial product and/or commercial service (as defined in FAR 2.101) and is proprietary to NetApp, Inc. All NetApp technical data and computer software provided under this Agreement is commercial in nature and developed solely at private expense. The U.S. Government has a non-exclusive, non-transferrable, nonsublicensable, worldwide, limited irrevocable license to use the Data only in connection with and in support of the U.S. Government contract under which the Data was delivered. Except as provided herein, the Data may not be used, disclosed, reproduced, modified, performed, or displayed without the prior written approval of NetApp, Inc. United States Government license rights for the Department of Defense are limited to those rights identified in DFARS clause 252.227-7015(b) (FEB 2014).

Trademark information

NETAPP, the NETAPP logo, and the marks listed at http://www.netapp.com/TM are trademarks of NetApp, Inc. Other company and product names may be trademarks of their respective owners.