Creating a Cloud Sync data broker

Cloud Volumes Service

Julie Chen, Tom Onacki
April 29, 2020

This PDF was generated from https://docs.netapp.com/us-en/cloud_volumes/aws/task_creating_cloud_sync_data_broker.html on March 06, 2021. Always check docs.netapp.com for the latest.

Table of Contents

Creating a Cloud Sync data broker 1

Creating a Cloud Sync data broker

NetApp Cloud Sync is integrated with NetApp Cloud Volumes Service for AWS to enable fast data syncing over NFS to or from a cloud volume. A Cloud Sync data broker enables you to create a Cloud Sync relationship for syncing data.

About this task

If you already have a Cloud Sync data broker in the same AWS Virtual Private Cloud (VPC) that you use for your Cloud Volumes account, you can skip this task.

NetApp Cloud Sync Documentation

Steps

1. Go to the Sync page or the Sync tab for a volume on the Volumes page.
2. Create a data broker by clicking **Create data broker**.
3. Provide information for the following fields:
   - **Name**

     Provide a name for the data broker.
   - **Type**

     Select AWS.
   - **Region**

     Select an available region.
   - **API key**

     Provide the access key for your AWS account.
   - **Secret key**

     Provide the secret key for your AWS account.
   - **Keypair**

     Select an available keypair.

     The keypair will be updated after you enter valid keys.
   - **VPC**

     Select the VPC that is connected to your Cloud Volumes account.
   - **Subnet**

     Select an available subnet to use for the data broker.

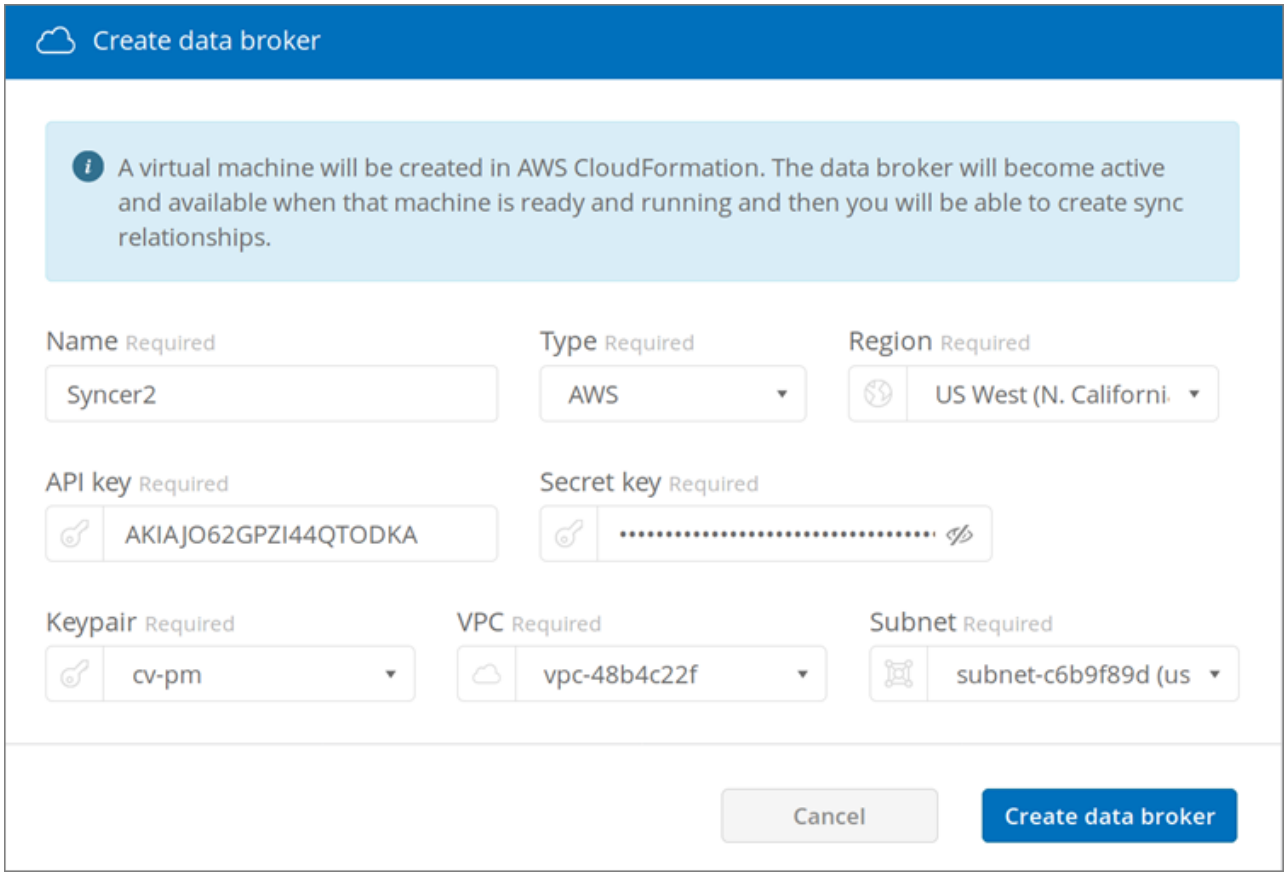

4. Click **Create data broker** to start the data broker creation process.

   It takes a few minutes to create a data broker.
   After the data broker is created, it is marked with a green dot to indicate that it is ready.

After you finish

Continue with Creating a Cloud Sync Relationship.

Copyright Information

Copyright © 2021 NetApp, Inc. All rights reserved. Printed in the U.S. No part of this document covered by copyright may be reproduced in any form or by any means-graphic, electronic, or mechanical, including photocopying, recording, taping, or storage in an electronic retrieval system-without prior written permission of the copyright owner.

Software derived from copyrighted NetApp material is subject to the following license and disclaimer:

THIS SOFTWARE IS PROVIDED BY NETAPP “AS IS” AND WITHOUT ANY EXPRESS OR IMPLIED WARRANTIES, INCLUDING, BUT NOT LIMITED TO, THE IMPLIED WARRANTIES OF MERCHANTABILITY AND FITNESS FOR A PARTICULAR PURPOSE, WHICH ARE HEREBY DISCLAIMED. IN NO EVENT SHALL NETAPP BE LIABLE FOR ANY DIRECT, INDIRECT, INCIDENTAL, SPECIAL, EXEMPLARY, OR CONSEQUENTIAL DAMAGES (INCLUDING, BUT NOT LIMITED TO, PROCUREMENT OF SUBSTITUTE GOODS OR SERVICES; LOSS OF USE, DATA, OR PROFITS; OR BUSINESS INTERRUPTION) HOWEVER CAUSED AND ON ANY THEORY OF LIABILITY, WHETHER IN CONTRACT, STRICT LIABILITY, OR TORT (INCLUDING NEGLIGENCE OR OTHERWISE) ARISING IN ANY WAY OUT OF THE USE OF THIS SOFTWARE, EVEN IF ADVISED OF THE POSSIBILITY OF SUCH DAMAGE.

NetApp reserves the right to change any products described herein at any time, and without notice. NetApp assumes no responsibility or liability arising from the use of products described herein, except as expressly agreed to in writing by NetApp. The use or purchase of this product does not convey a license under any patent rights, trademark rights, or any other intellectual property rights of NetApp.

The product described in this manual may be protected by one or more U.S. patents, foreign patents, or pending applications.

RESTRICTED RIGHTS LEGEND: Use, duplication, or disclosure by the government is subject to restrictions as set forth in subparagraph (c)(1)(ii) of the Rights in Technical Data and Computer Software clause at DFARS 252.277-7103 (October 1988) and FAR 52-227-19 (June 1987).

Trademark Information

NETAPP, the NETAPP logo, and the marks listed at http://www.netapp.com/TM are trademarks of NetApp, Inc. Other company and product names may be trademarks of their respective owners.